

CLEAR CREEK TWP.  
T-80N R-7W  
SEC. 27

CLEAR CREEK TWP.  
T-80N R-7W  
SEC. 22

33  
CLEAR CREEK AMANA  
COMMUNITY SCHOOL DISTRICT

34  
SIMPSON FAMILY FARM LIMITED PARTNERSHIP  
TO BE ACQUIRED WITH PROJECT IMN-380-6(308)2--0E-52

34  
SIMPSON FAMILY FARM LIMITED PARTNERSHIP  
TO BE ACQUIRED WITH PROJECT IMN-380-6(308)2--0E-52

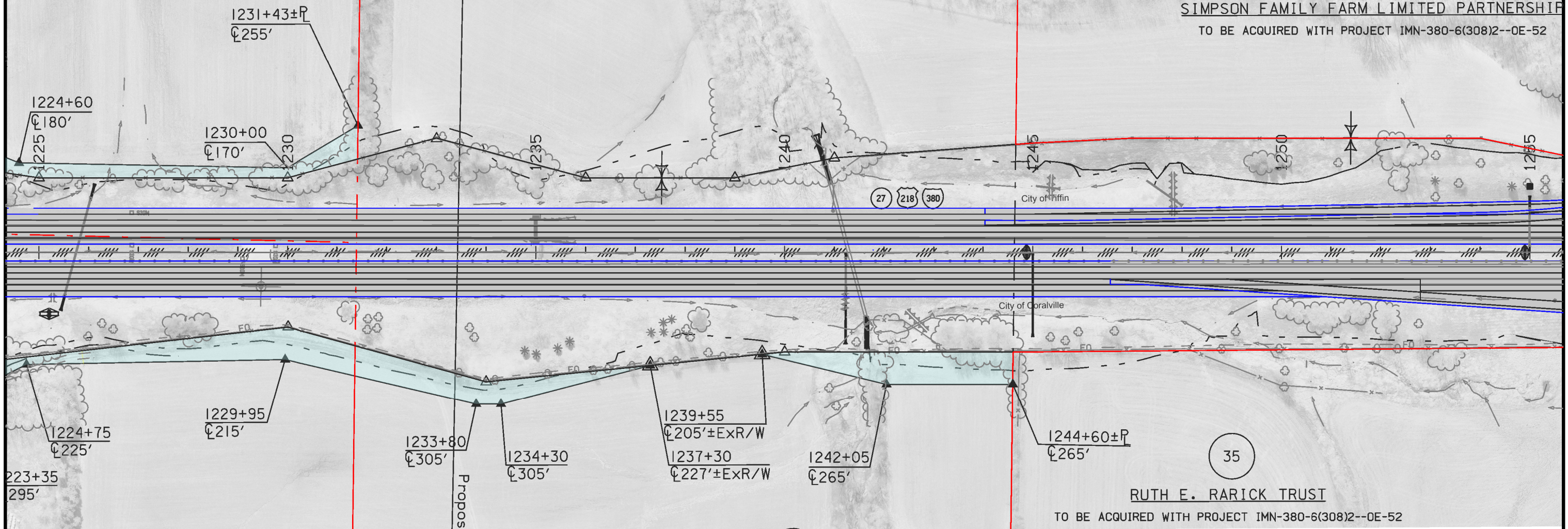

31  
HAZEL IMMEL REEVE  
LIFE ESTATE 1/2 INT  
MELVIN R. REEVE, MARCIA REEVE,  
KAY MCGUIRE AND FAYE TUCKER  
REMAINDER 1/2 INT

31  
HAZEL IMMEL REEVE  
LIFE ESTATE 1/2 INT  
MELVIN R. REEVE, MARCIA REEVE,  
KAY MCGUIRE AND FAYE TUCKER  
REMAINDER 1/2 INT

35  
RUTH E. RARICK TRUST  
TO BE ACQUIRED WITH PROJECT IMN-380-6(308)2--0E-52

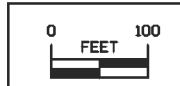

<b>Right of Way Design Information</b>	
<b>THIS SHEET INCLUDED FOR INFORMATION ONLY</b>	
ROW Team: Cuva /Dumdei/Gogerty	
ROW #: IMN-80-6(236)239--0E-52	
Plan Date: 05/17/2016	
Color Legend:	
	Property Lines
	Temporary Easement
	Permanent Acquisition





**Right of Way Design Information  
THIS SHEET INCLUDED  
FOR INFORMATION ONLY**

ROW Team: LARSON / CUVA  
ROW #: IMN-380-6(308)2--0E-52  
Plan Date: 05-16-2016

- Color Legend:
- Property Lines
  - Temporary Easement
  - Permanent Acquisition

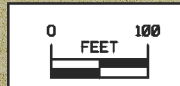



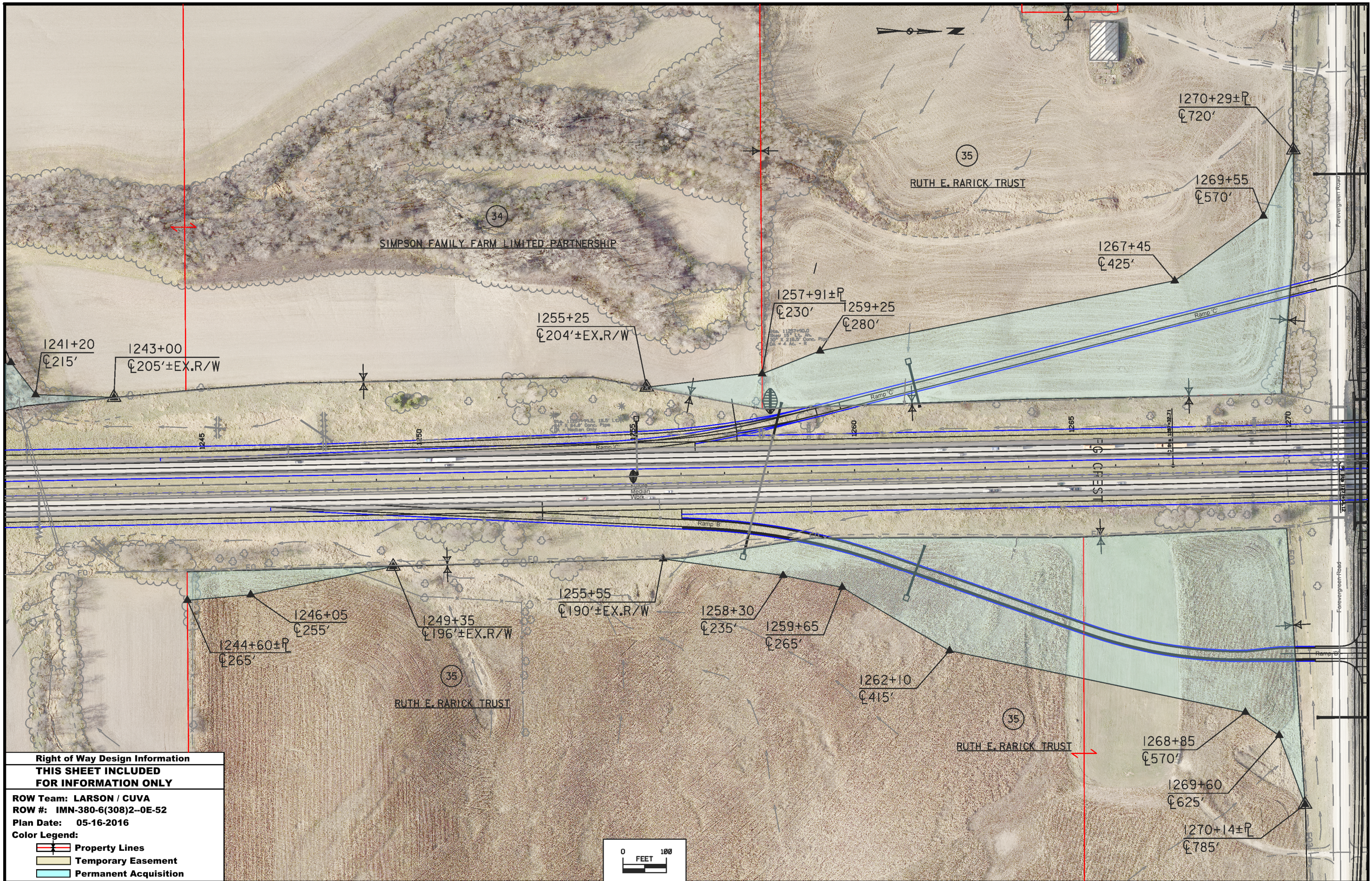

**Right of Way Design Information  
THIS SHEET INCLUDED  
FOR INFORMATION ONLY**

ROW Team: LARSON / CUVA  
ROW #: IMN-380-6(308)2--0E-52  
Plan Date: 05-16-2016

- Color Legend:**
- Property Lines
  - Temporary Easement
  - Permanent Acquisition

