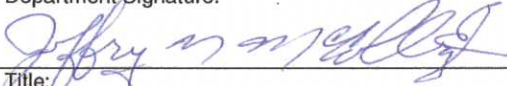

PROJECT PLAN TRANSMITTAL

Pursuant to Iowa Law, this notice advises that the Iowa Department of Transportation is planning the improvement identified below.

TO: Theresa McGuire Customer Technician MidAmerican Energy (Gas) 200 S.E. 3rd St. Des Moines, IA 50309	RETURN TO: Bonnie Clancy Iowa Department of Transportation District Utility Coordinator 307 West Briggs, P.O. Box 587 Fairfield, IA 52556-0587 bonnie.clancy@dot.iowa.gov
Project No.: STPN-092-5(50)--2J-91 (ROW) STP-092-5(51)--2C-91 (Grade and Pave)	County: Warren
Highway Route Number or Name: IA 92	Transportation District: Chariton,
Project Location: Unknown Pavement - Grade & Replace, IA 92 from just West of Co. Rd. R-57 East to just East of South N St. In Indianola	
Number of Plan Set(s): 1	<input checked="" type="checkbox"/> 1 st Plan Submittal (U3) <input type="checkbox"/> 2 nd Plan Submittal (U4)
Project Classification: POINT 25	<input checked="" type="checkbox"/> Preliminary Work Plan <input type="checkbox"/> Final Work Plan Due Date: 1/14/2013

From: Jeffrey N. McCollough Iowa Department of Transportation Office of Traffic & Safety 800 Lincoln Way Ames, IA 50010	Department Signature: 	Date: 10/16/2012
	Title: Utility Relocation Coordinator	

NOTICE ACKNOWLEDGEMENT

Return this form within 7 days of receipt to address shown above.

Receipt of the above notice is acknowledged.

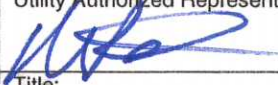
Utility: MEC - ELECTRIC DISTRIBUTION	Utility Authorized Representative Signature: 	Date: 11/20/2012
	Title: DISTRIBUTION DESIGN TECHNICIAN	
	Phone: (515) 252-6960	



UTILITY WORKSHEET

PLEASE RETURN THIS WORKSHEET BY 1/14/2013

County: **Warren**
Project No.:
STPN-092-5(50)--2J-91 (ROW)
STP-092-5(51)--2C-91 (Grade and Pave)

RETURN TO:
Bonnie Clancy
Iowa Department of Transportation
District Utility Coordinator
307 West Briggs, P.O. Box 587
Fairfield, IA 52556-0587
bonnie.clancy@dot.iowa.gov

Project Location:
Unknown Pavement - Grade & Replace, IA 92 from just West of Co. Rd. R-57 East to just East of South N St. In Indianola

- 1. Describe your proposed relocation plan for the above project, as requested in the enclosed letter, using highway stationing whenever possible. Attach extra sheets if needed.

FROM COUNTY HWY R-63 TO KENNEDY STREET, MEC HAS A SINGLE PHASE ELECTRIC DISTRIBUTION LINE UNDER-BUILT ON IMU TRANSMISSION LINE. MEC IS AWAITING RELOCATION PLANS FROM IMU AT THIS TIME. MEC INTENDS TO RELOCATE TO THE NEW IMU ALIGNMENT, IF POSSIBLE.

- 2. Conflicting utility facilities will need to be relocated prior to construction. If this is not feasible, please explain and also identify what work will require coordination with the highway contractor during construction.

MEC IS CURRENTLY AT IMU'S MERCY REGARDING RELOCATION TIMELINES.

3. Anticipated start date: SUMMER 2013

4. Estimated construction time required (in working days): UNKNOWN -

- 5. List the approvals required and the expected time schedule to obtain those approvals. Related to this, please include a list of DOT real estate parcels that the State must have acquired to enable your company to complete the necessary facility installations and relocations prior to construction.

SEE IMU'S REQUESTS, AS MEC WILL FOLLOW THEIR RELOCATION, IF POSSIBLE.

6. Review the enclosed plans for the above project. Are your facilities correct as shown? If not, list the errors. In some cases, it may be easier to return a marked up copy of the plan. **It is very important that your facilities are shown correctly since this information will be used by all construction field personnel. Uncorrected location errors could create construction delays.**

PLEASE SEE THE ATTACHED MAP.

BLUE - INDICATES IMU TRANSMISSION POLE

ORANGE - MEC POLE

7. Is this work dependent on work by other utilities? If so, which other utilities, and what time schedule has been coordinated with them?

YES, IMU. A SCHEDULE HAS YET TO BE DEVELOPED.

8. Please provide the name, address, and phone number of the field contact person for this project, so that we may place this information on the highway plan.

Name: AUSTIN KITCHEN

Address: 10510 DOUGLAS AVENUE

City/State/Zip: URBANDALE, IA 50322

Phone Office/Cell: (515) 242-3902

E-Mail ATKITCHEN@MIDAMERICAN.COM

9. List any other relevant information that may bear on the ultimate goal of preventing construction delay due to uncertain scheduling of utility relocations.

IT IS MY UNDERSTANDING THAT IMU & ITS ENGINEERS ARE AWAITING FINALIZED ROW INFORMATION.

10. Do you have any facilities that are no longer in use but have been left in place in the project area?
Yes or No

MIKE FULTON

Name of Person Who Prepared This Worksheet

11/20/2012

Date

(515) 252-6960

Phone Number of Preparer, plus Ext.

MFULTON@MIDAMERICAN.COM

E-mail of Preparer

- MID AMERICAN
 - IMU

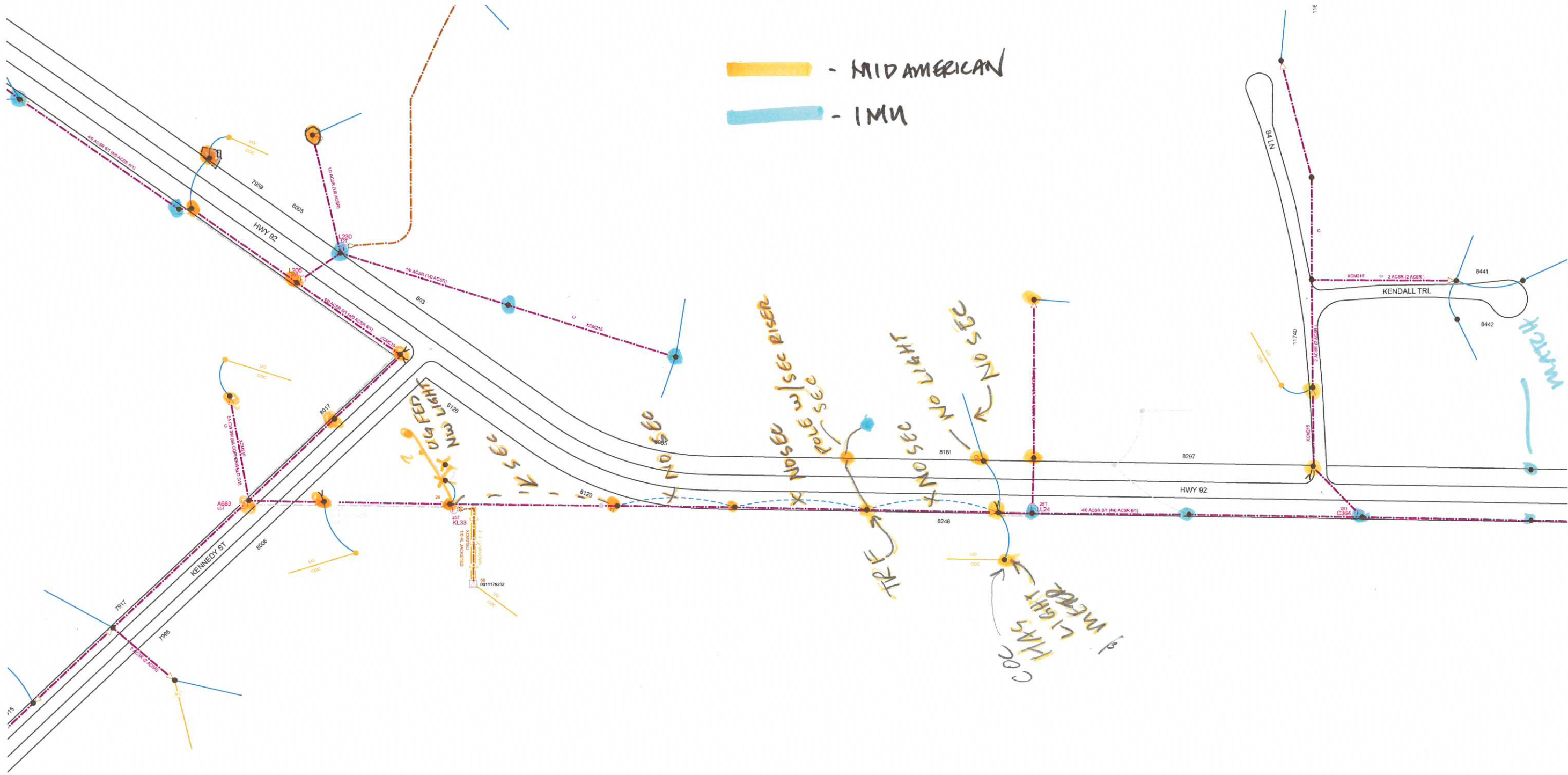

NO LIGHT
NO SEC RISER

NO LIGHT

NO SEC RISER

NO LIGHT

COC HAS LIGHT METER

MARCH

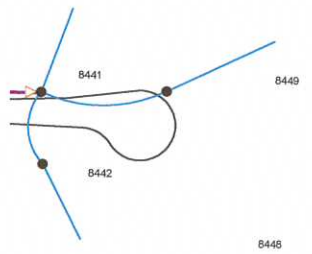
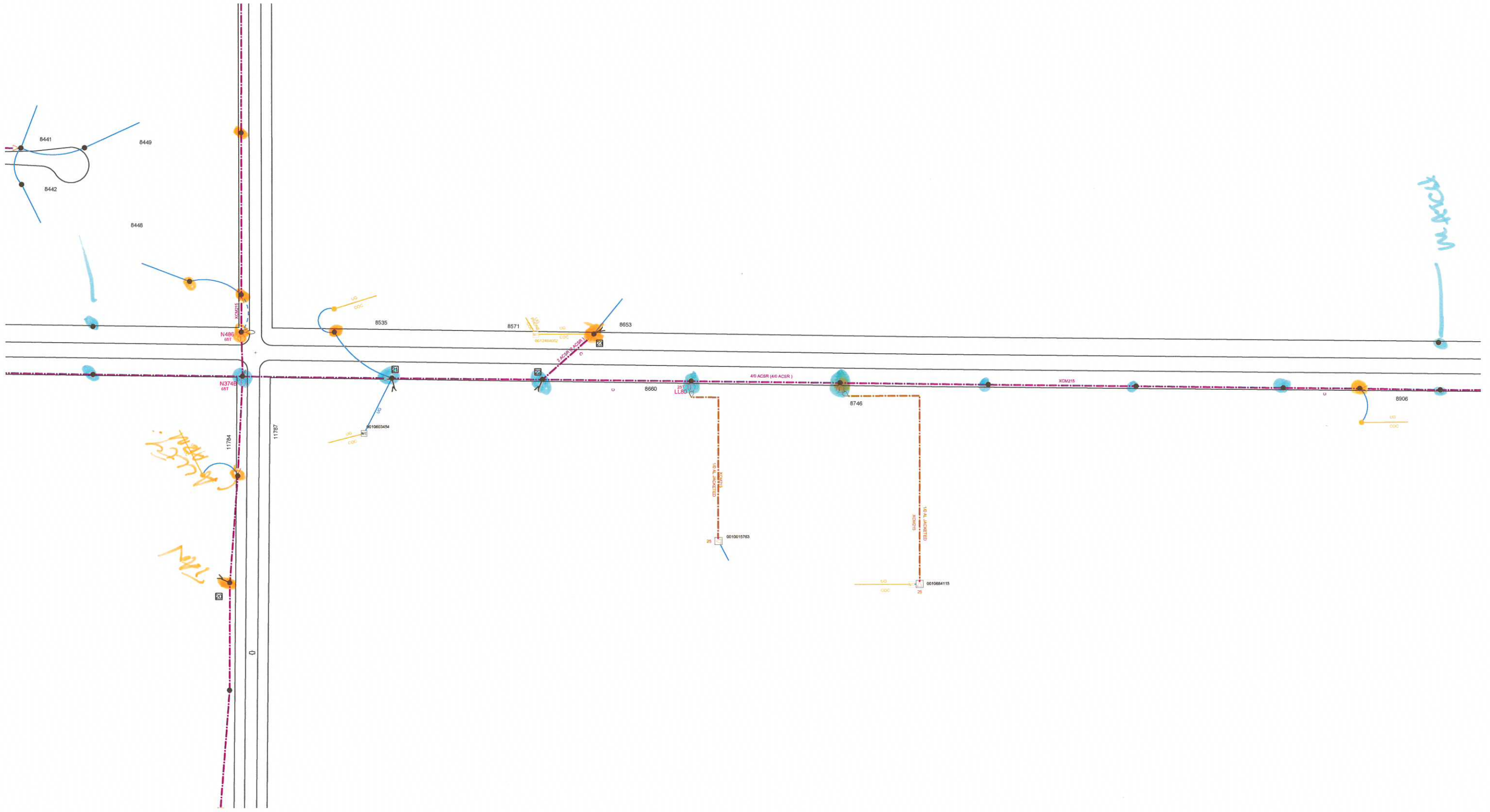

Handwritten notes in yellow:
N485
N3748
11784

Handwritten note in blue:
m. psch

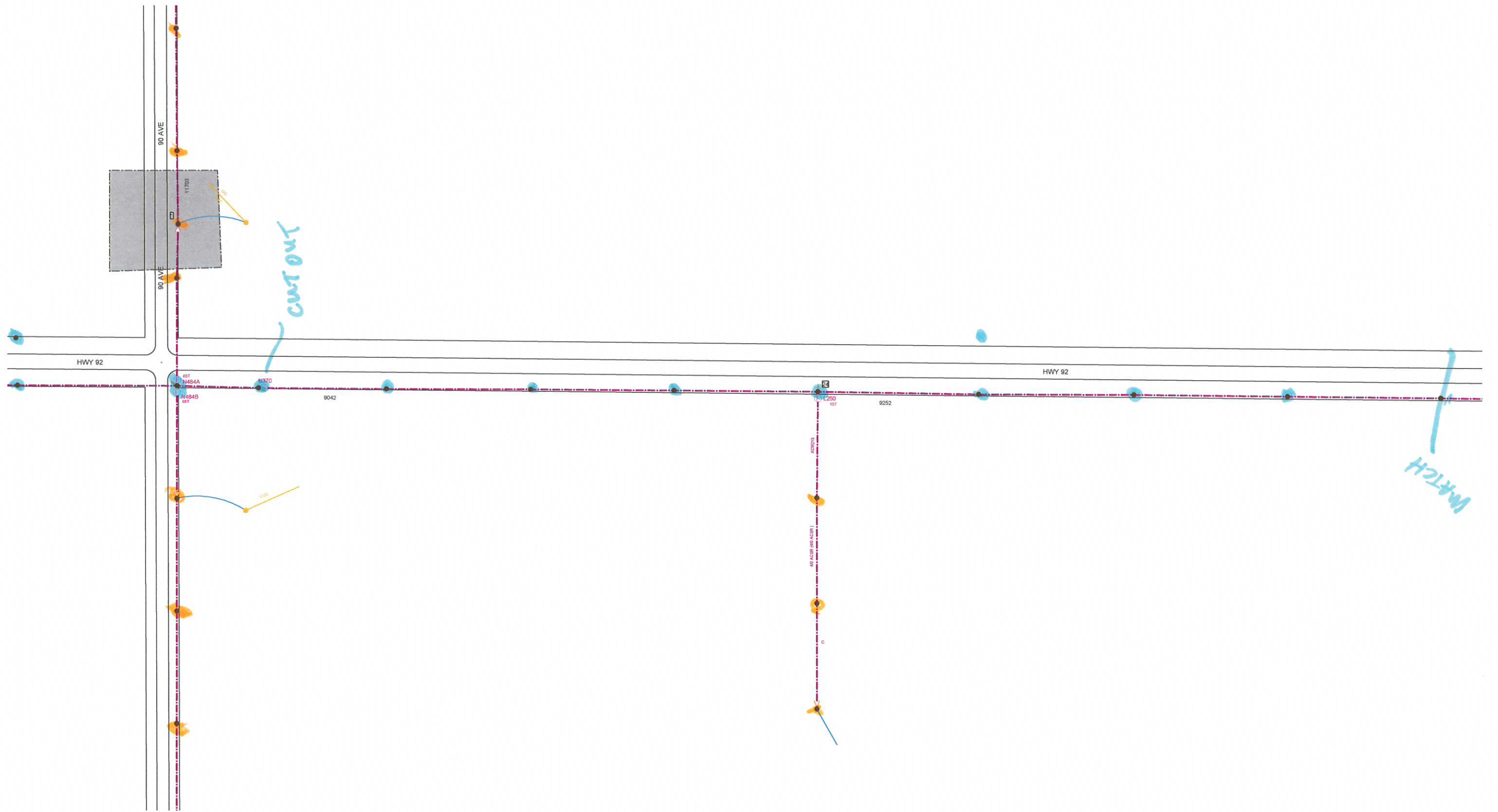

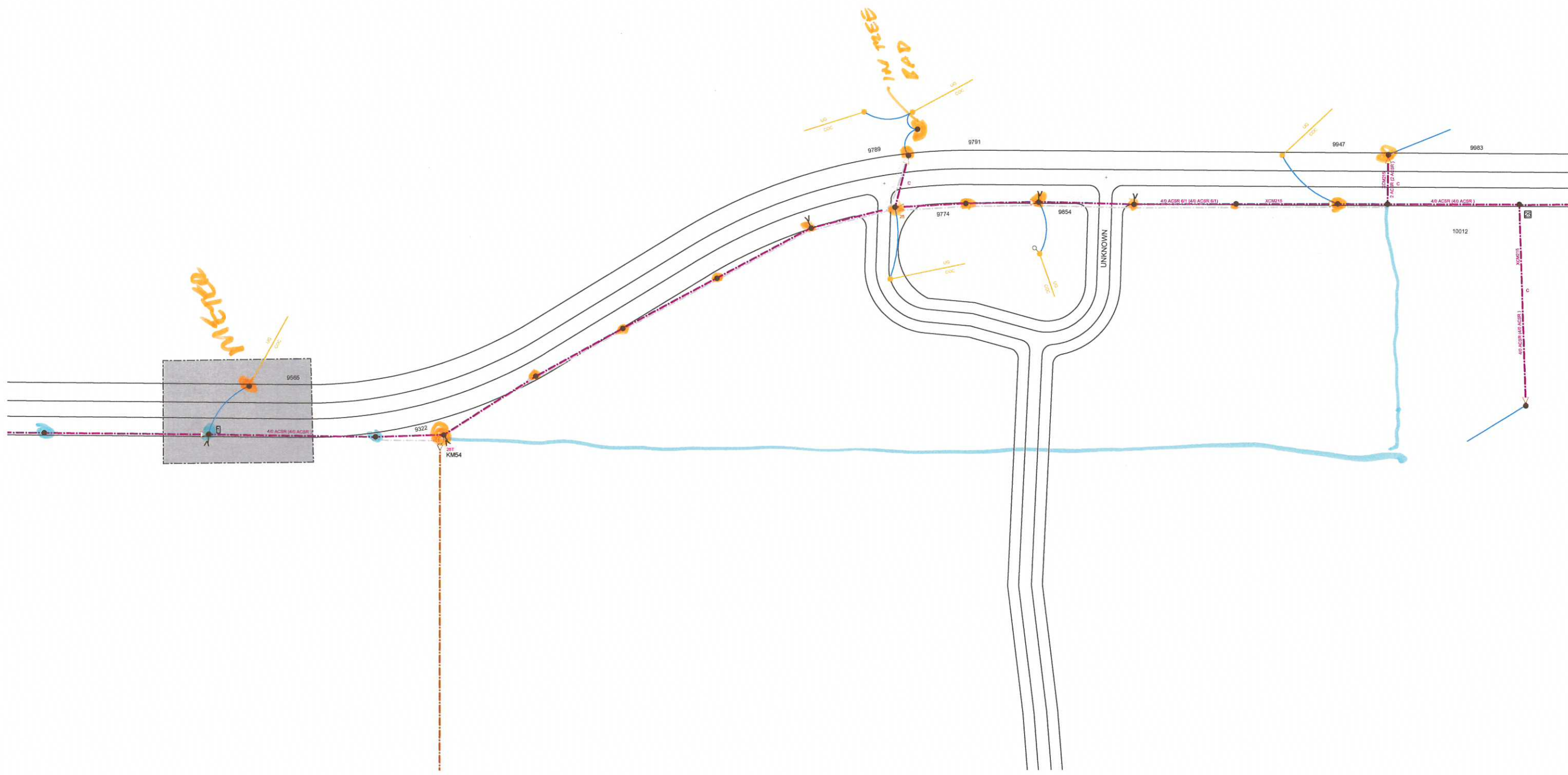

IN THE GAP

MTRB

UNKNOWN

9789

9791

9947

9983

9965

9322

KM54

9774

9854

10012

40 ACRES (40 ACRES)

40 ACRES (40 ACRES)

40 ACRES (40 ACRES)

40 ACRES (40 ACRES)

40 ACRES (40 ACRES)

40 ACRES (40 ACRES)

