

LEGEND OF CROSS SECTION SHEETS (ROAD)

- - - - - - Existing Ground Line
- ===== Proposed Template
- ===== Proposed Topsoil Placement
- - - - - Additional Topsoil Removal
- ===== Subgrade Treatment
- - - - - Granular Shoulder
- ===== Pavement
- - - - - Existing Pipe\R/CB
- ===== Proposed Pipe\R/CB
- ===== Proposed Dike
- ===== All Elements Associated with Proposed Entrances

LEGEND OF CROSS SECTION SHEETS (SOILS)

- TS----- Topsoil (Class 10)
- TS A----- Topsoil (Type A Disposal)
- TS B----- Topsoil (Type B Disposal)
- TS C----- Topsoil (Type C Disposal)
- CL 10----- Class 10 Materials
- SEL LO----- Select Loams And Clay-Loams
- SEL SA----- Select Sand
- UNS A----- Unsuitable Type A Disposal
- UNS B----- Unsuitable Type B Disposal
- UNS C----- Unsuitable Type C Disposal
- SHALE----- Shale
- WASTE----- Waste
- B&W LS----- Broken and Weathered Rock
- ROCK----- Solid Rock
- BLDRS----- Boulders

Note: All layer lines and descriptions identify layers above the line.

Note: Vertical or near vertical lines connecting soil layers at edges of cross sections are only for the purpose of calculating template quantities and do not depict soil stratification.

**CROSS SECTION
LEGEND AND SYMBOL
INFORMATION SHEET**

(COVERS SHEET SERIES W, X, Y, & Z)

IA 92 Rural Preliminary

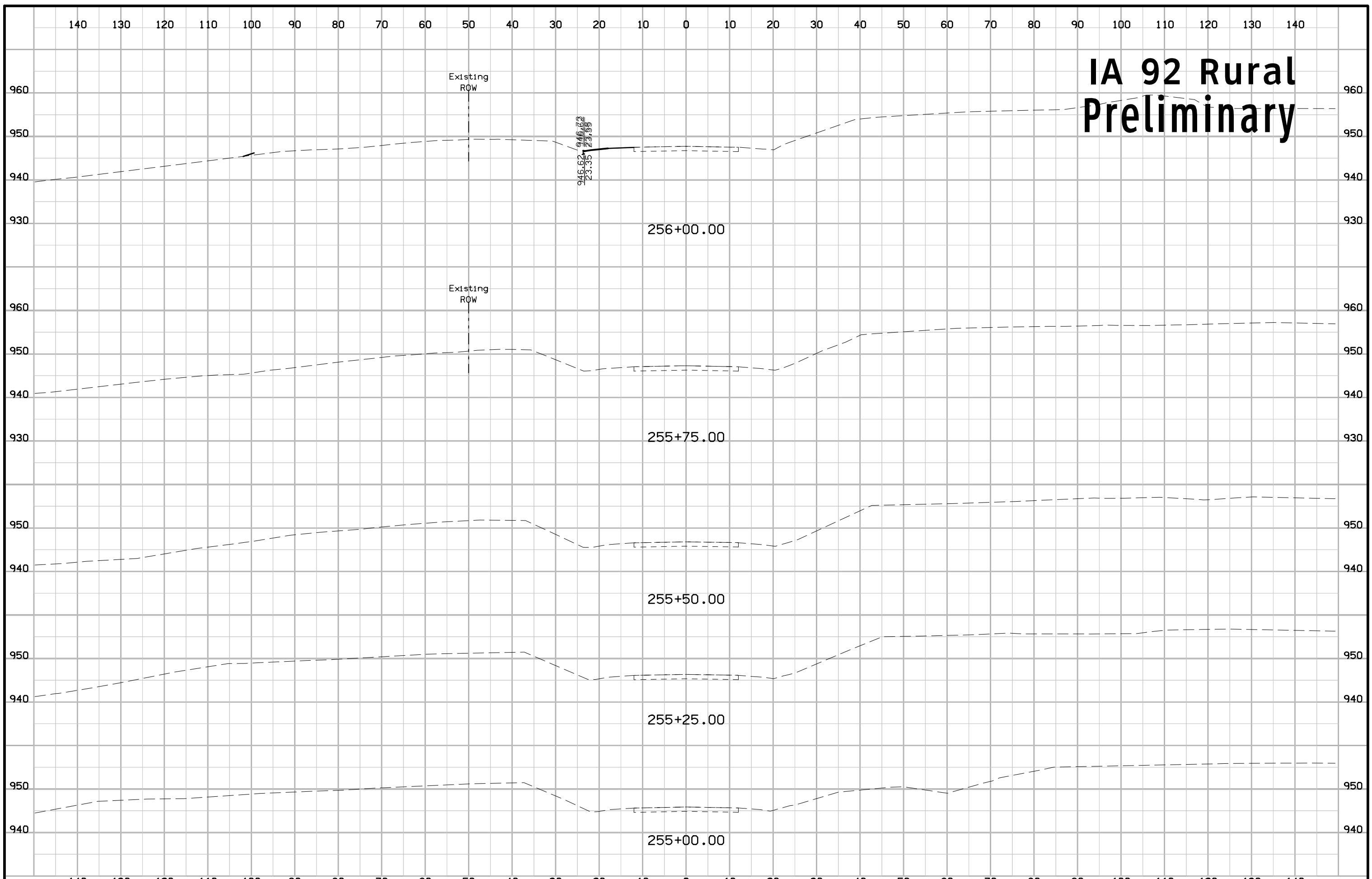

IA 92 Rural Preliminary

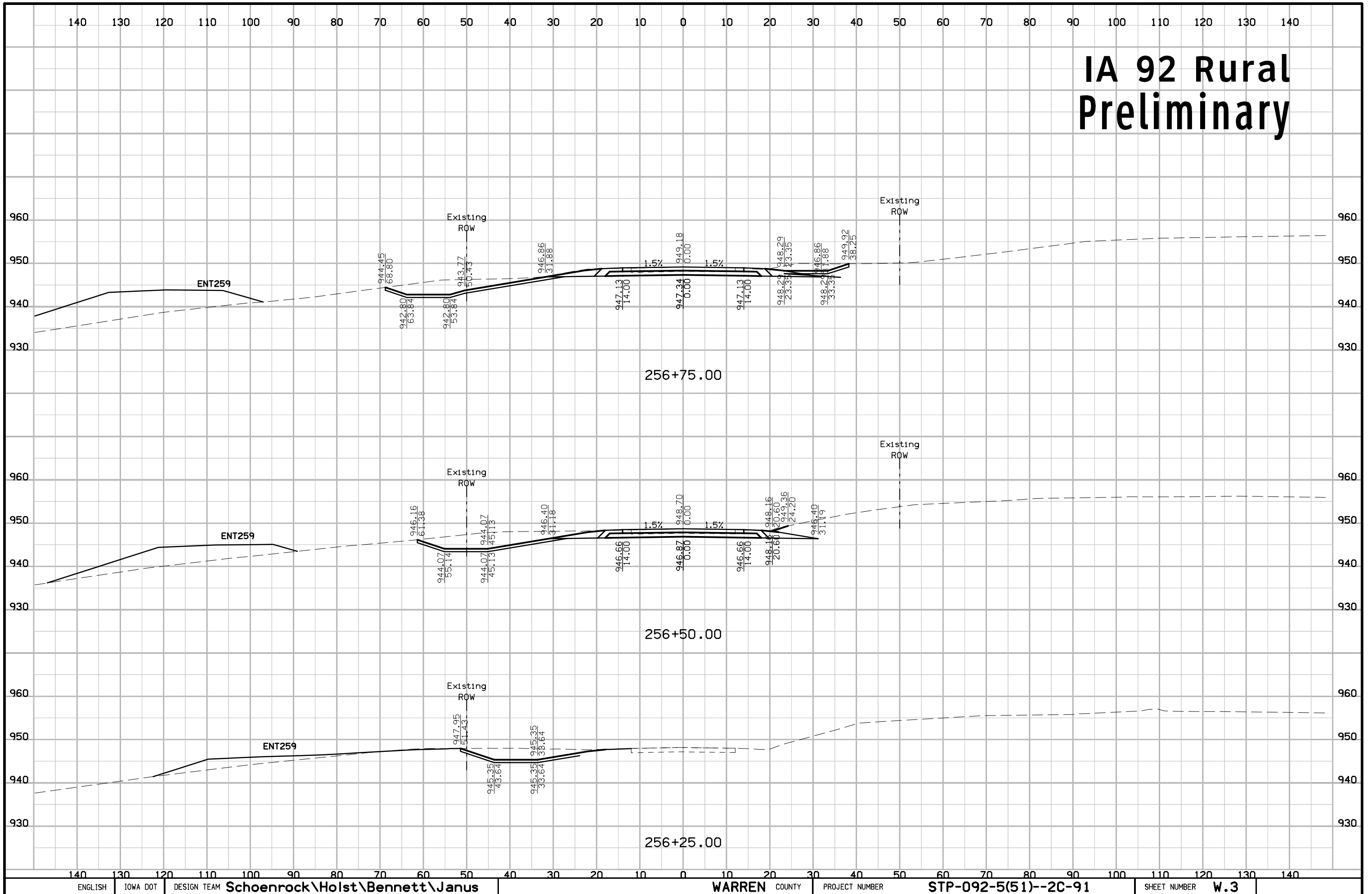

IA 92 Rural Preliminary

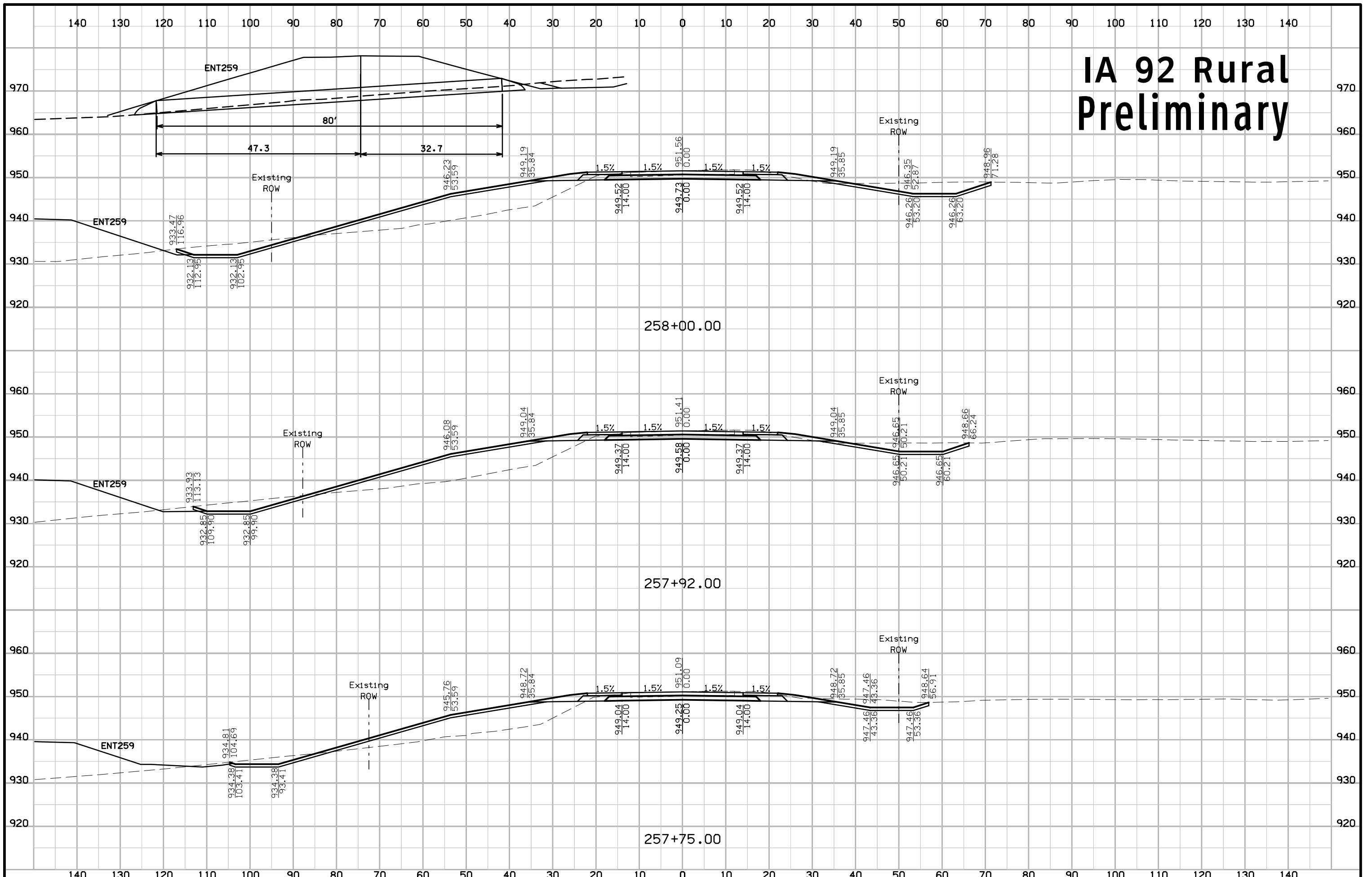

IA 92 Rural Preliminary

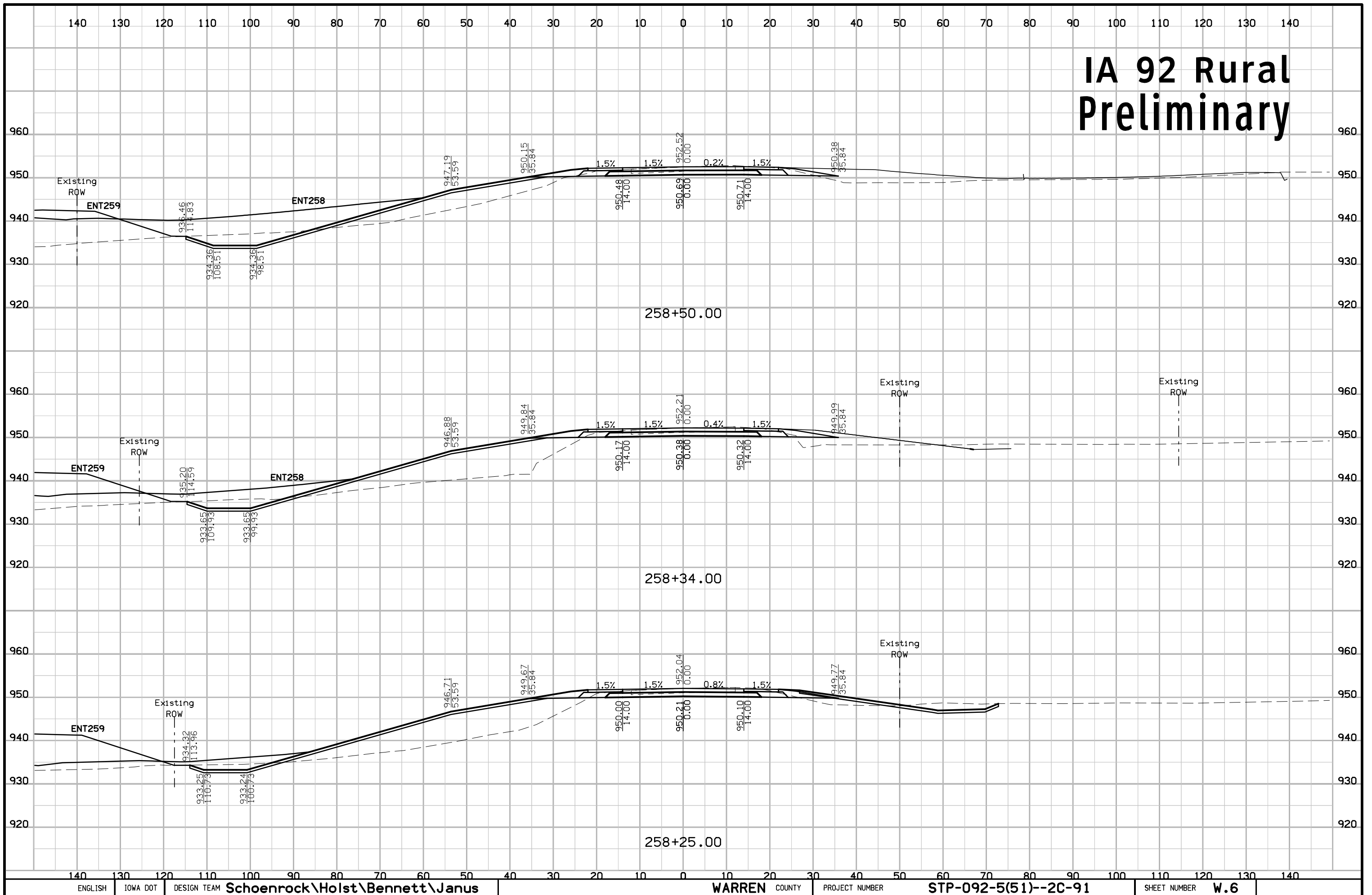

IA 92 Rural Preliminary

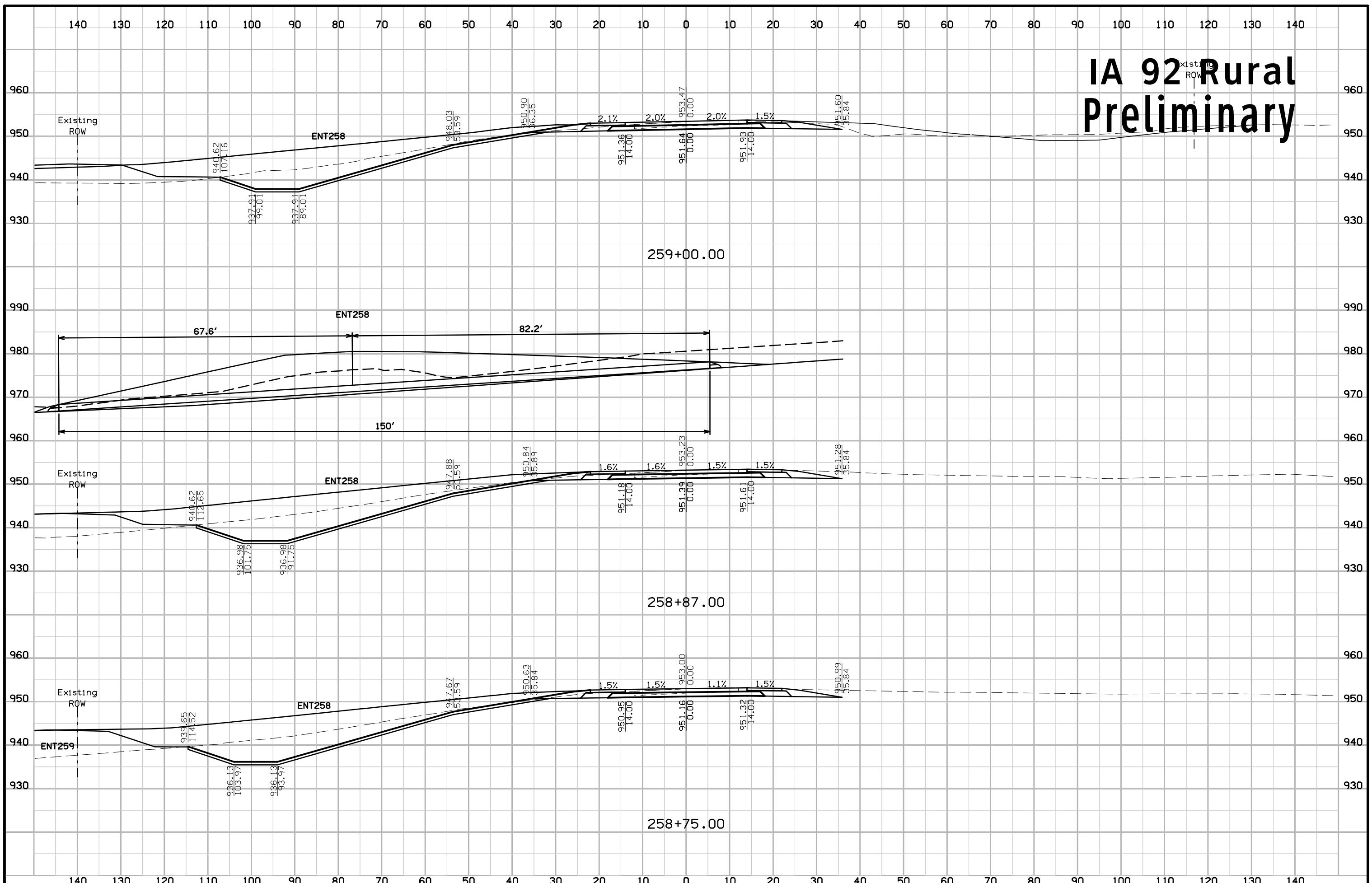

IA 92 Rural Preliminary

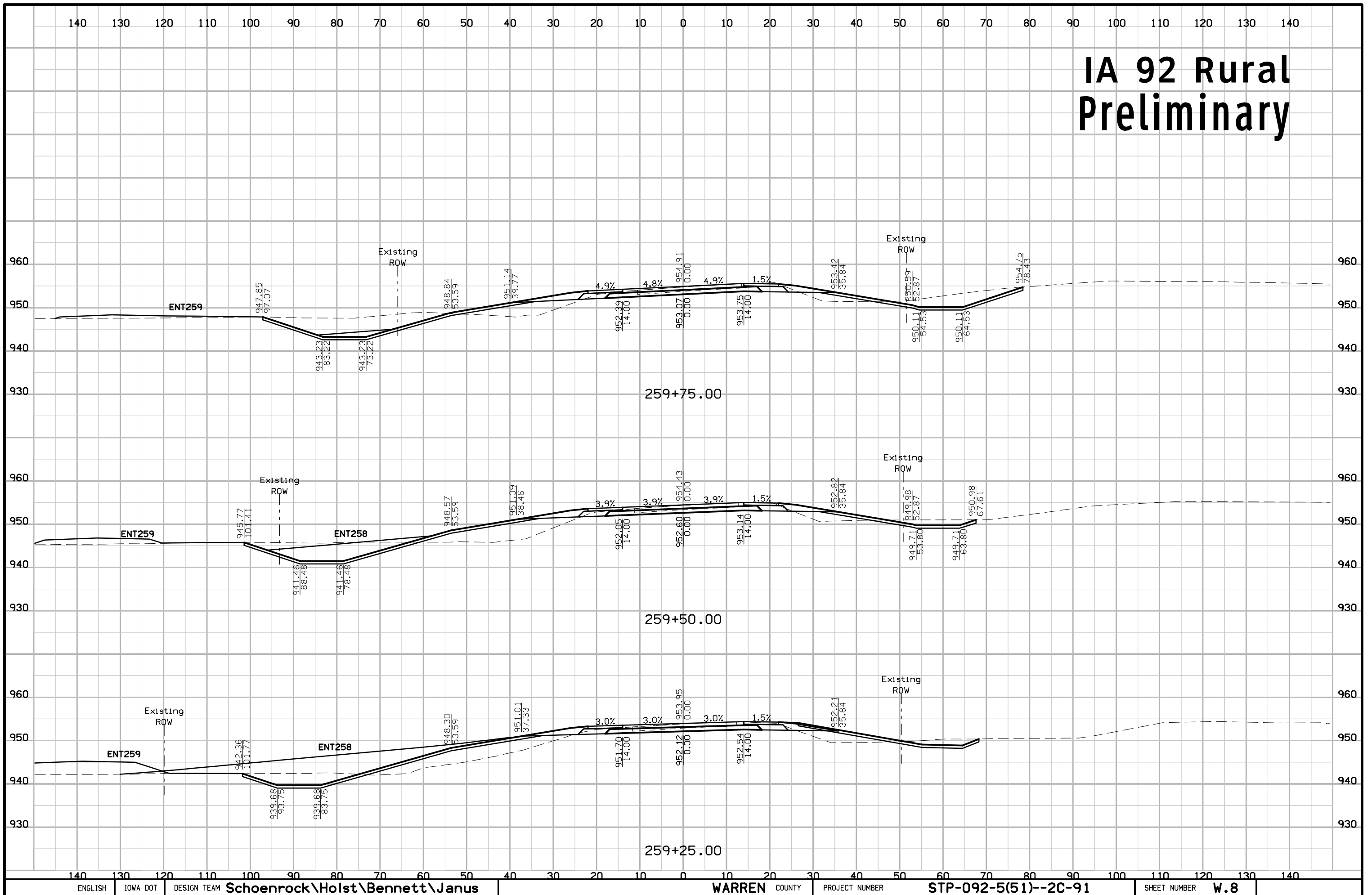

IA 92 Rural Preliminary

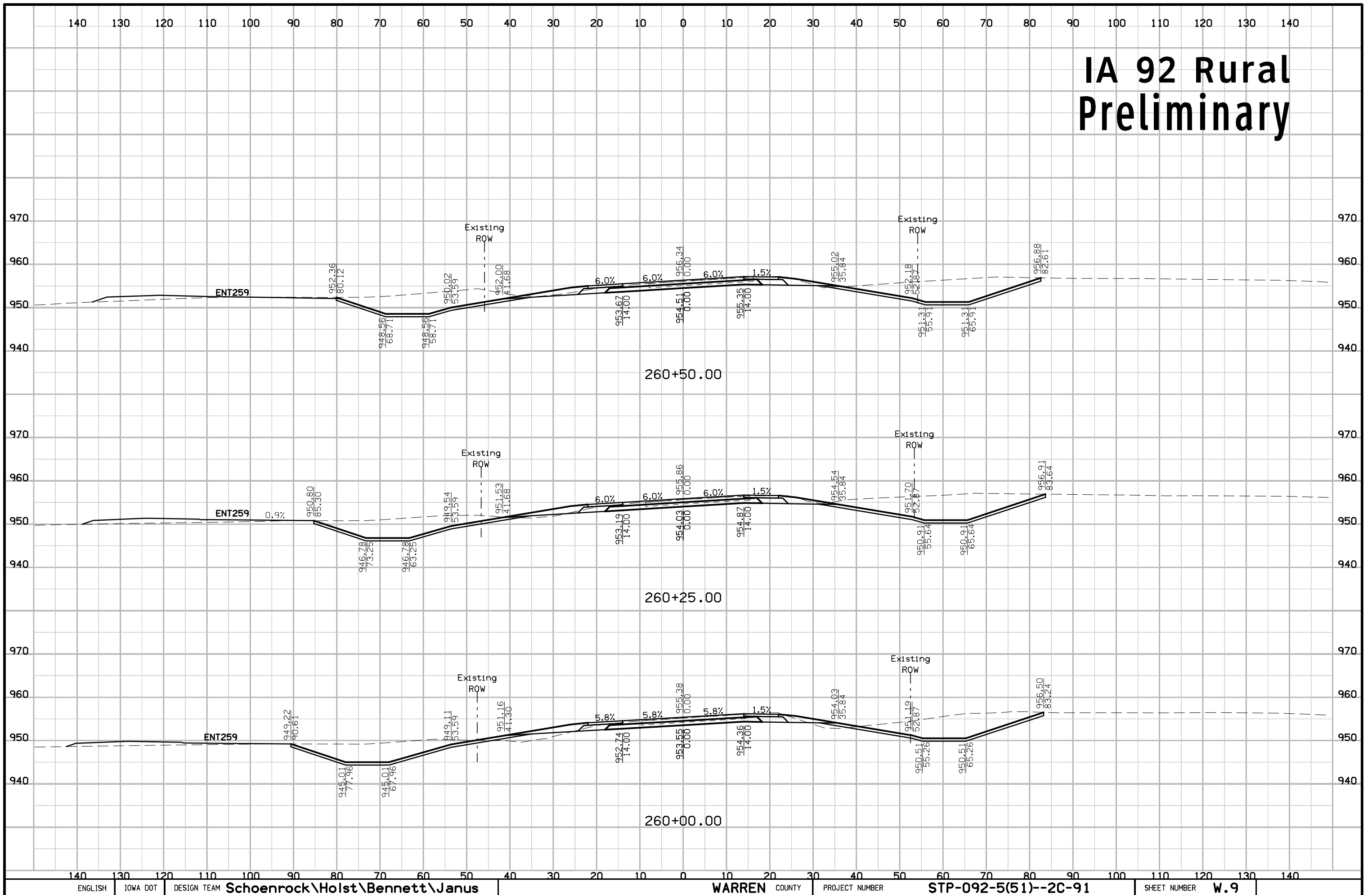

IA 92 Rural Preliminary

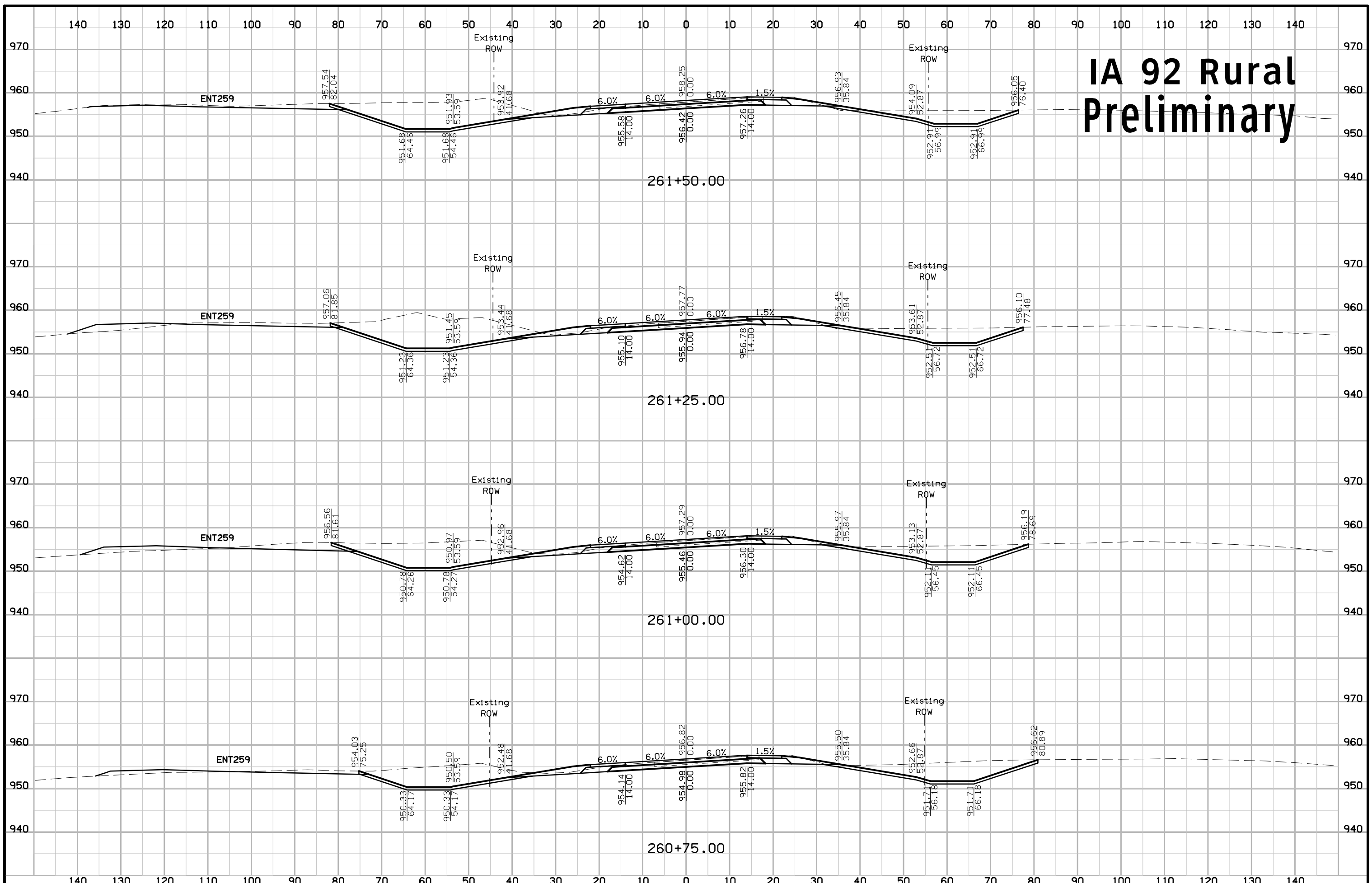

IA 92 Rural Preliminary

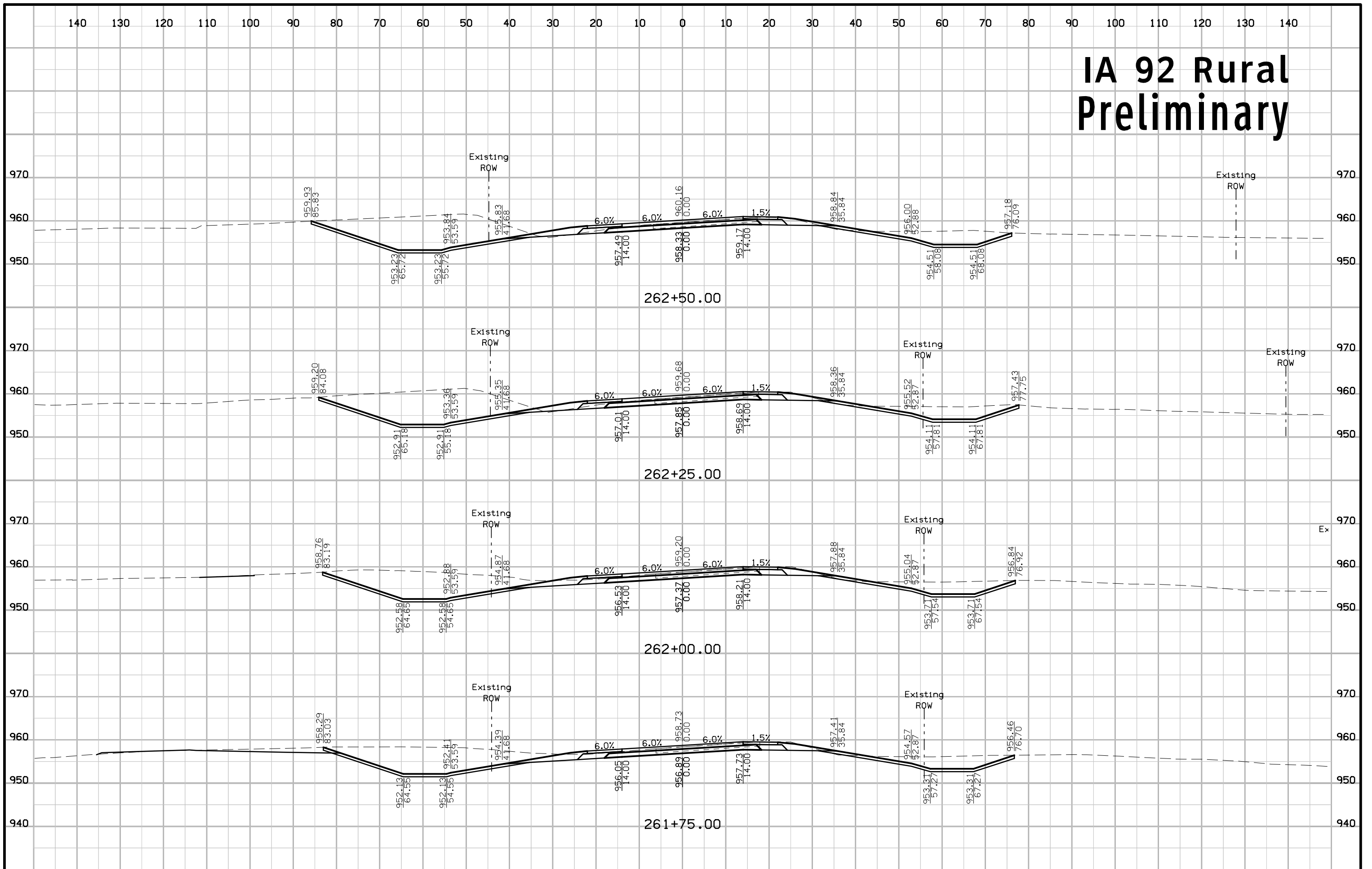

IA 92 Rural Preliminary

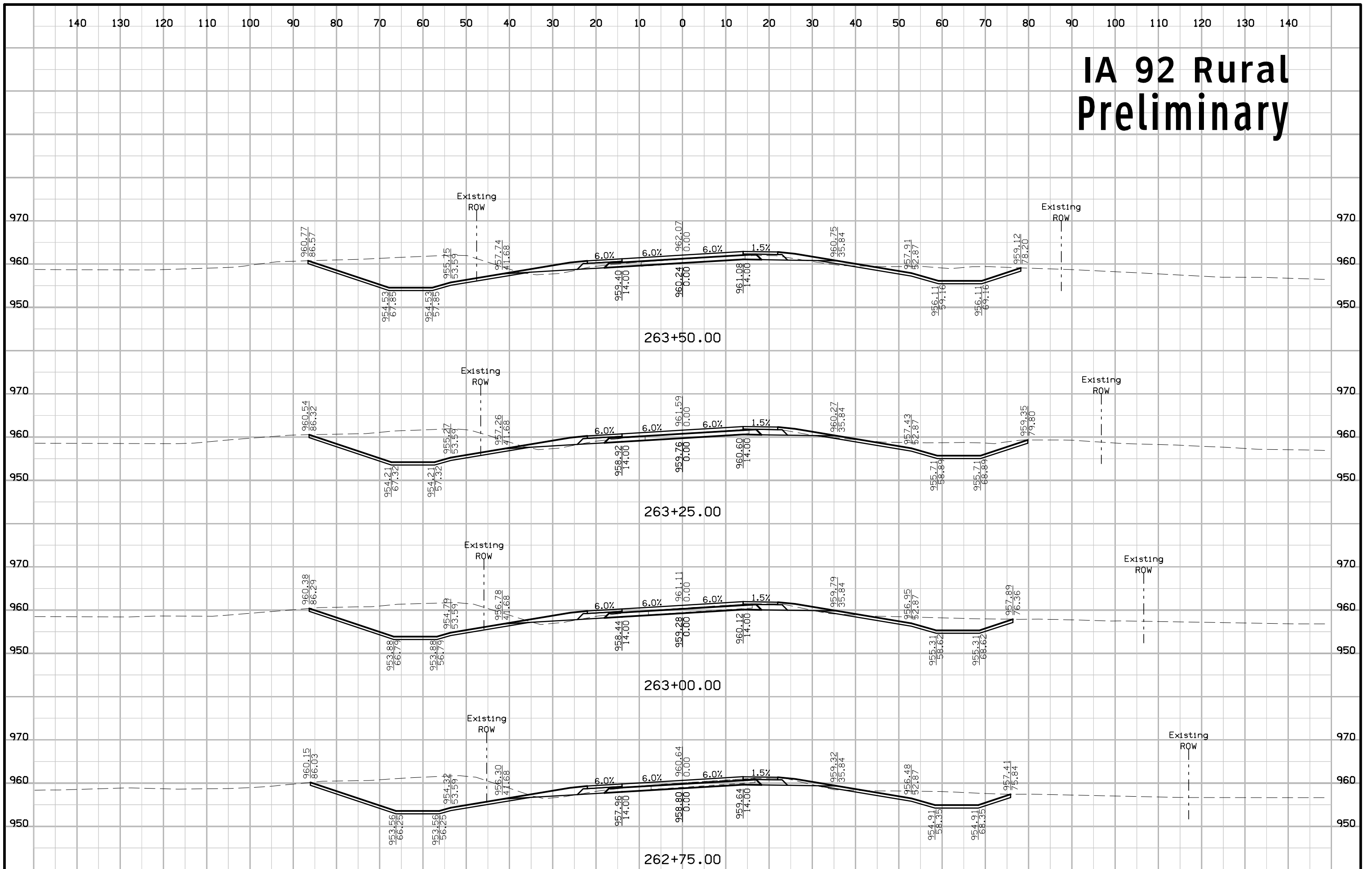

IA 92 Rural Preliminary

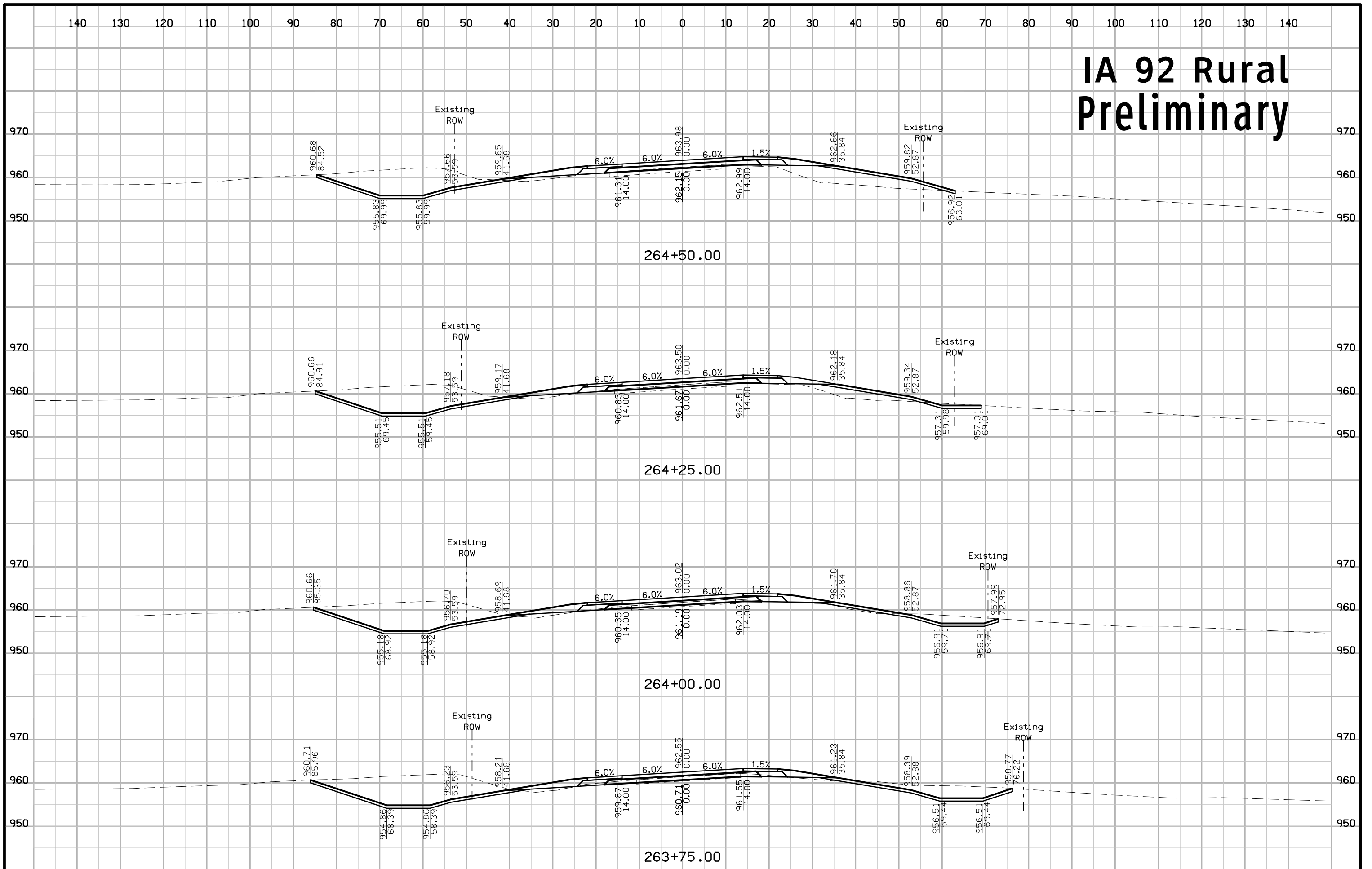

IA 92 Rural Preliminary

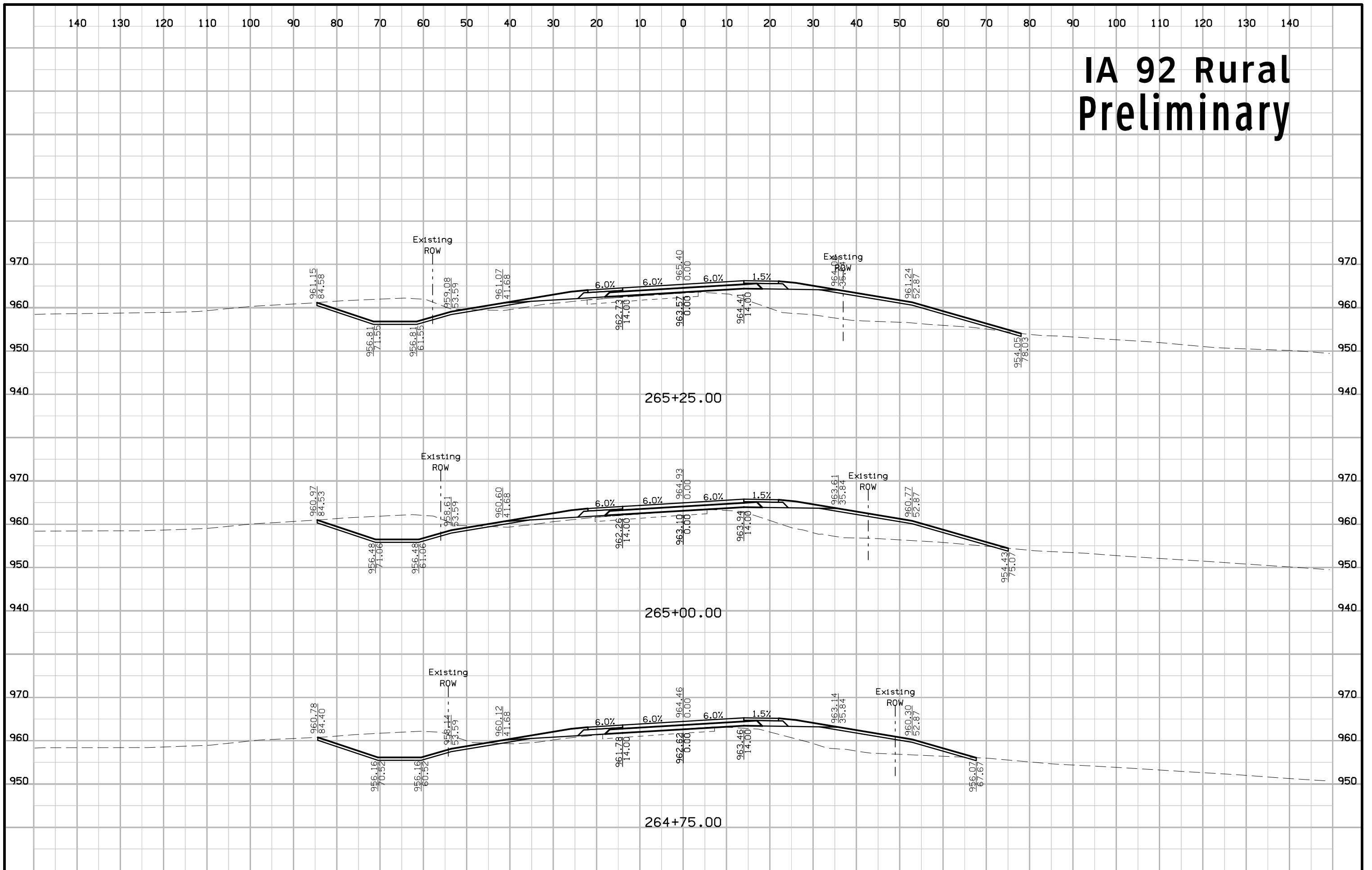

IA 92 Rural Preliminary

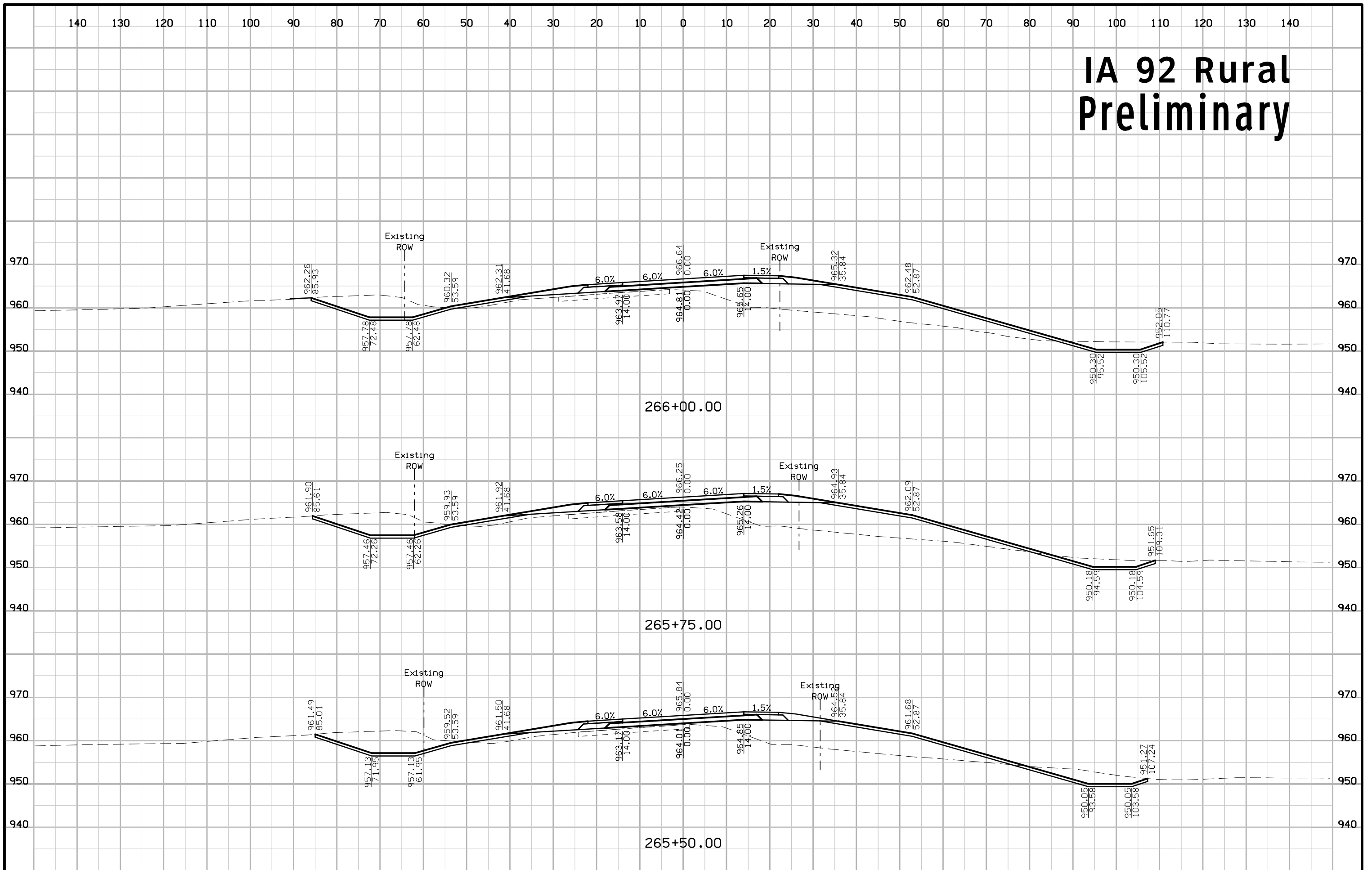

IA 92 Rural Preliminary

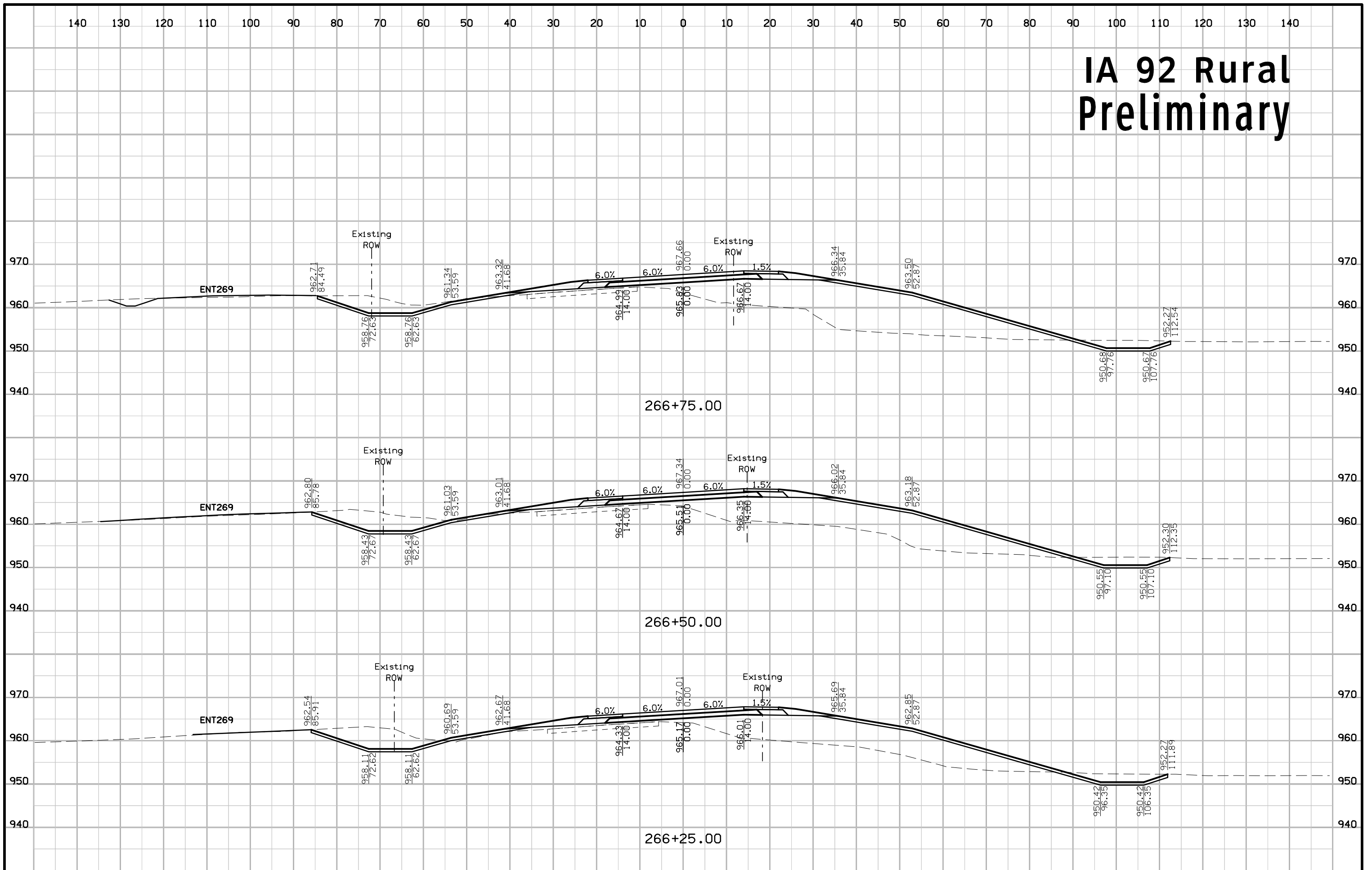

IA 92 Rural Preliminary

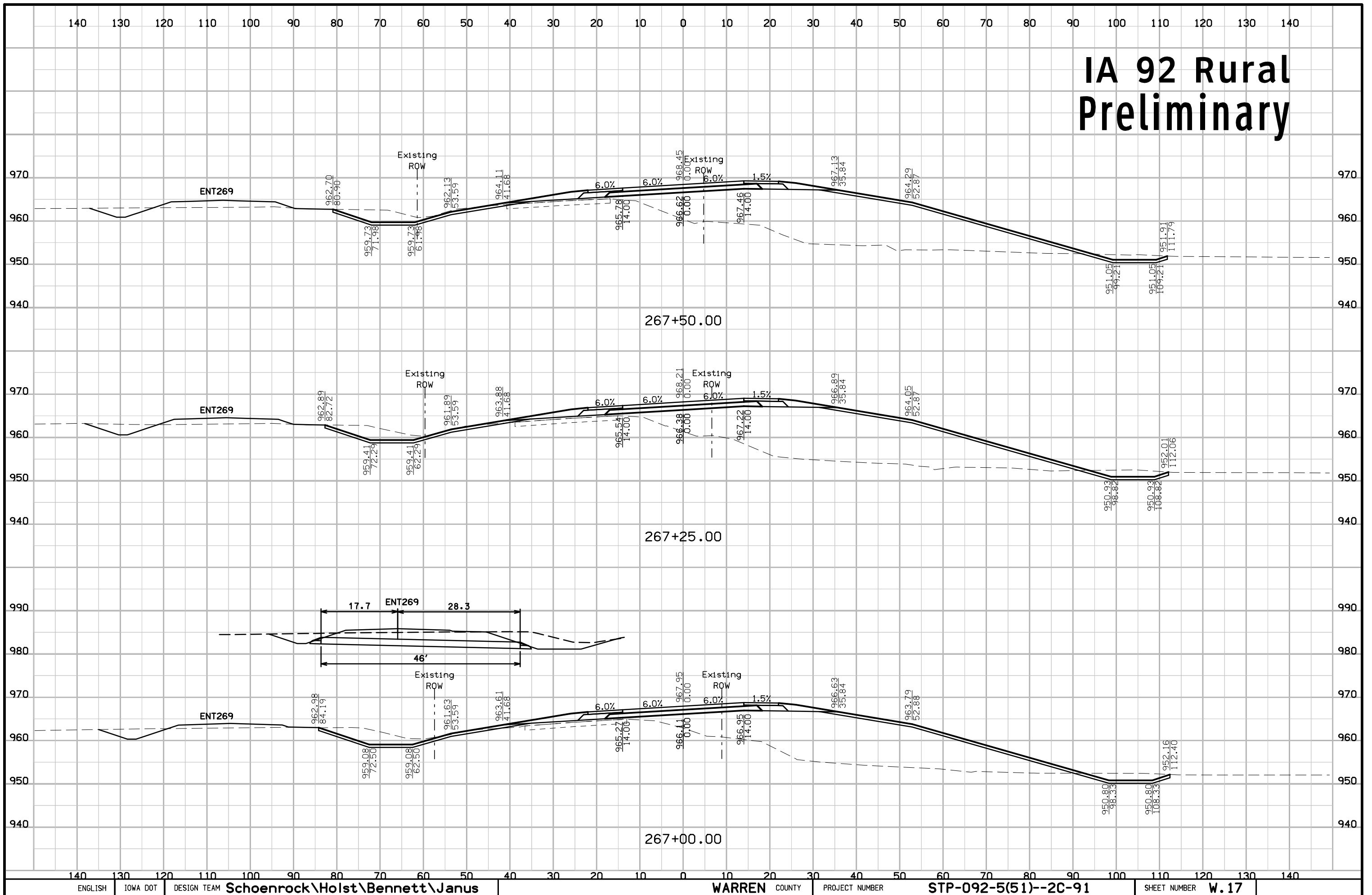

IA 92 Rural Preliminary

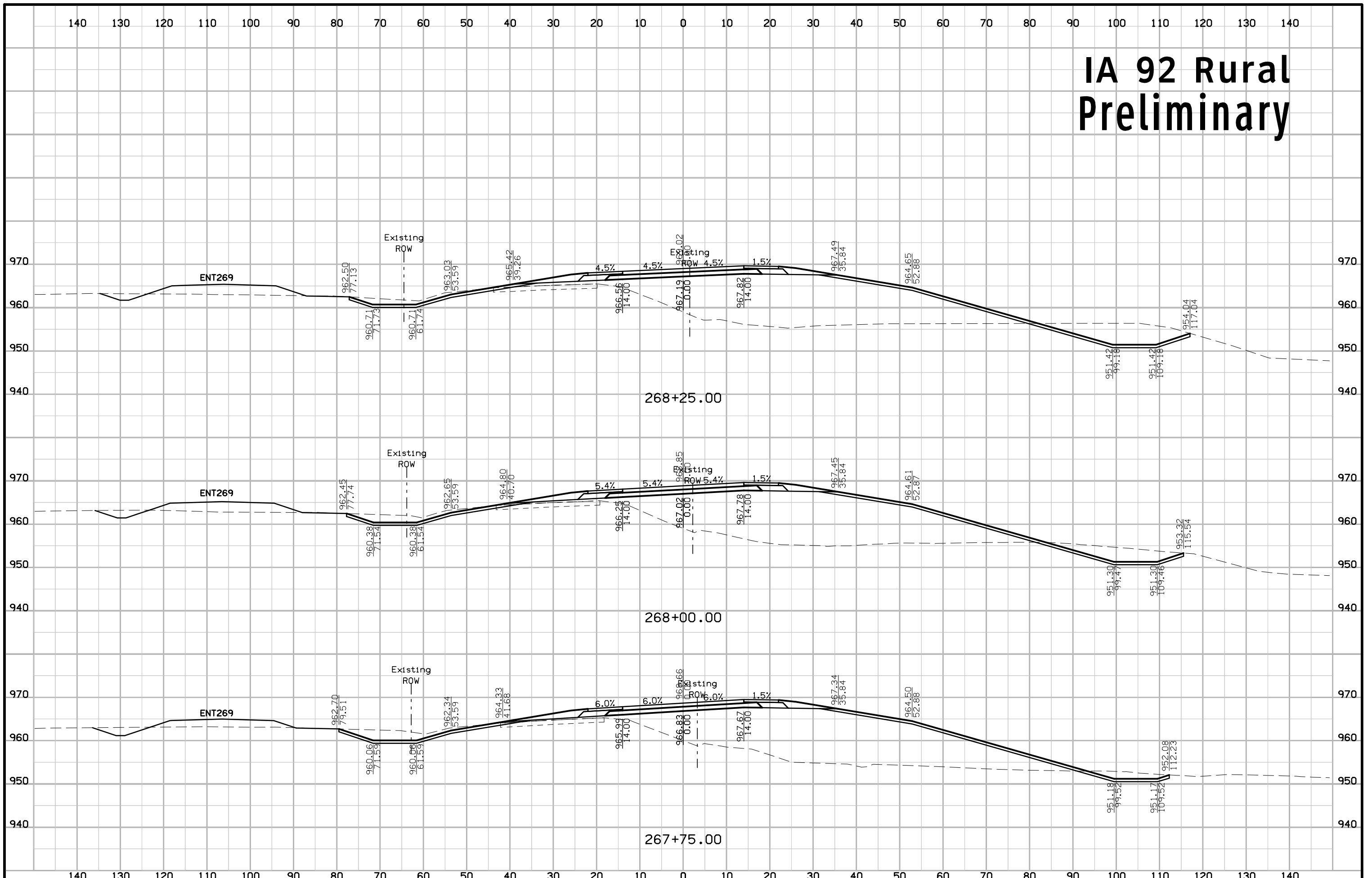

IA 92 Rural Preliminary

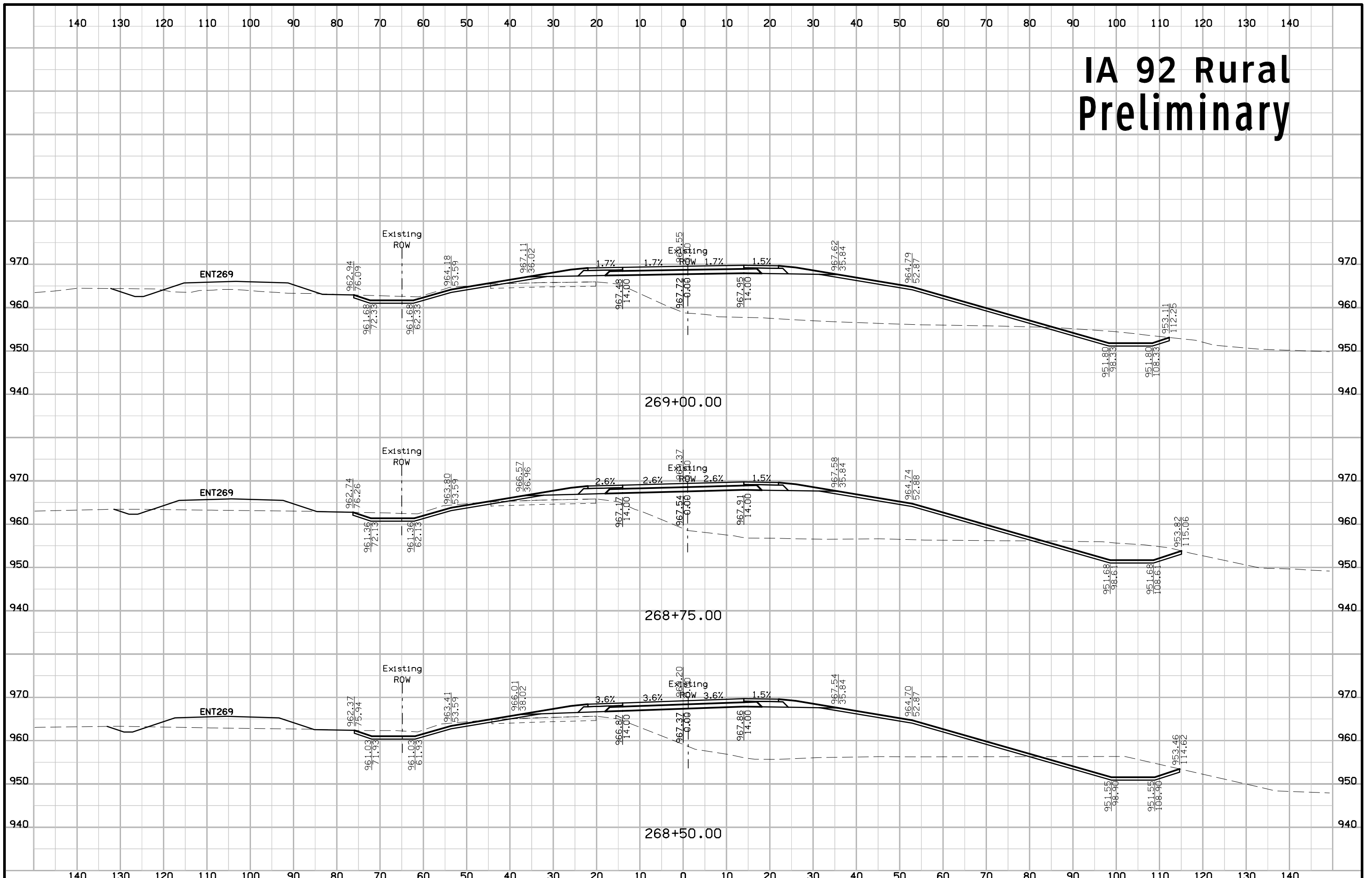

IA 92 Rural Preliminary

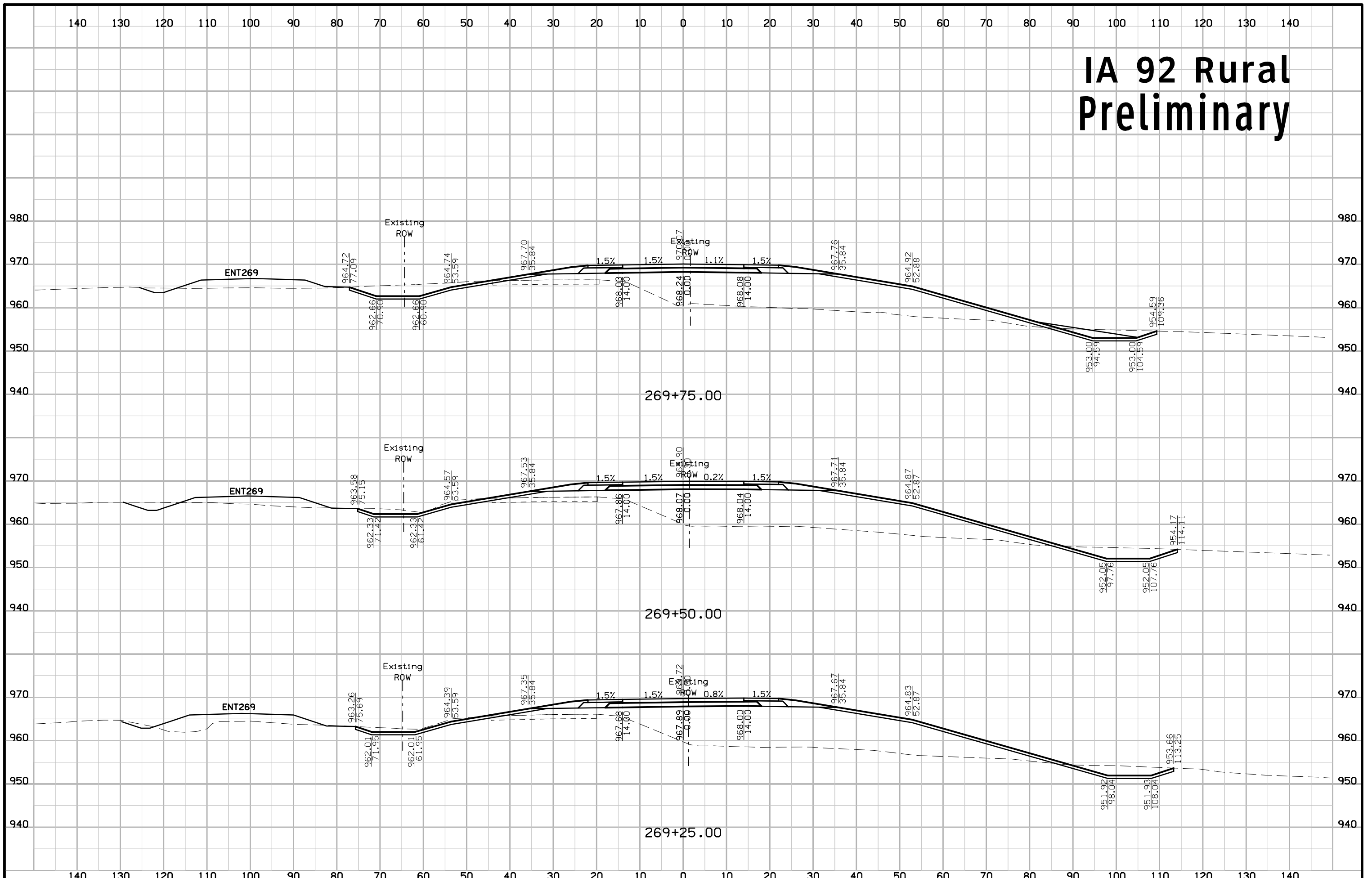

IA 92 Rural Preliminary

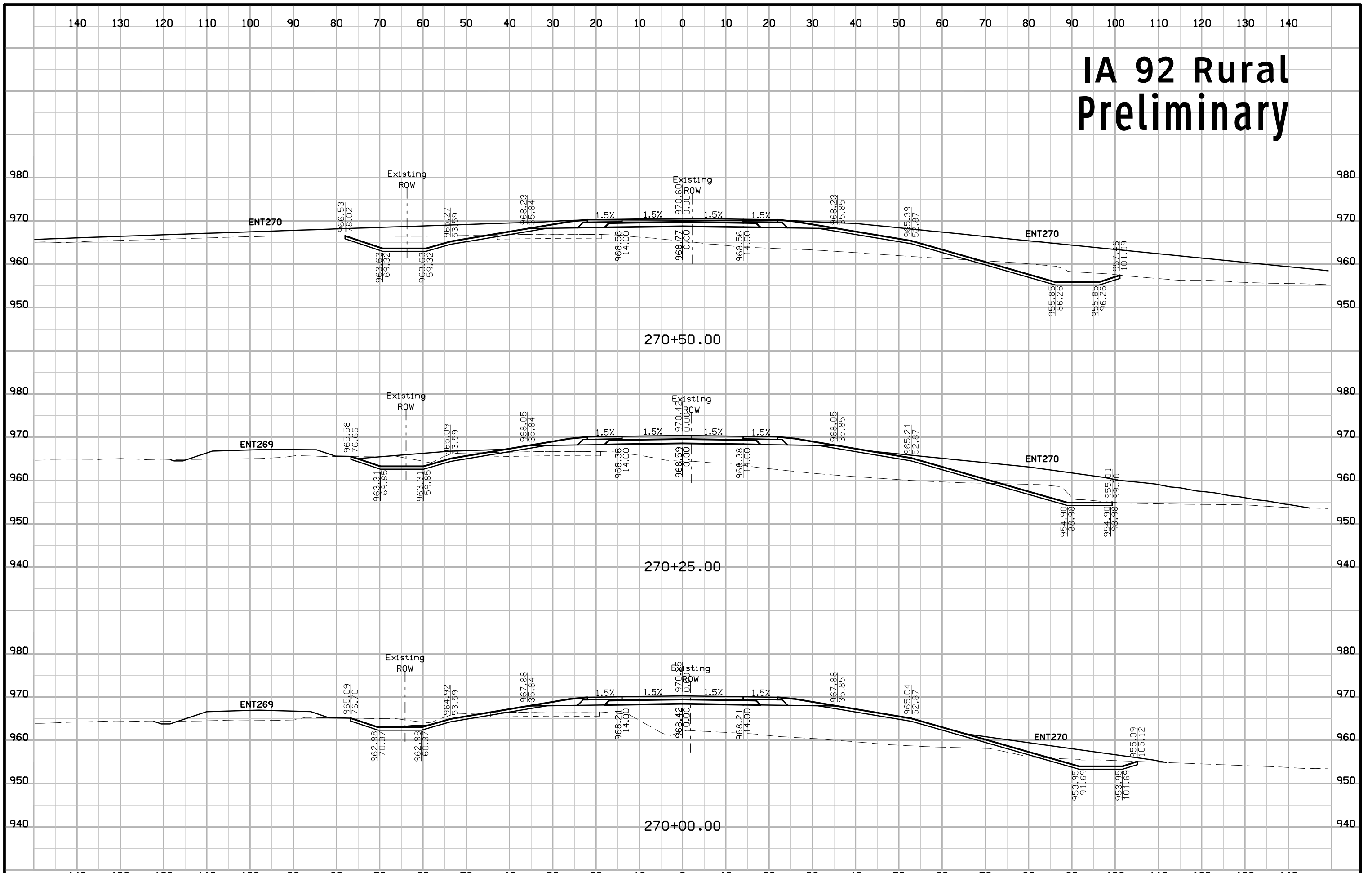

IA 92 Rural Preliminary

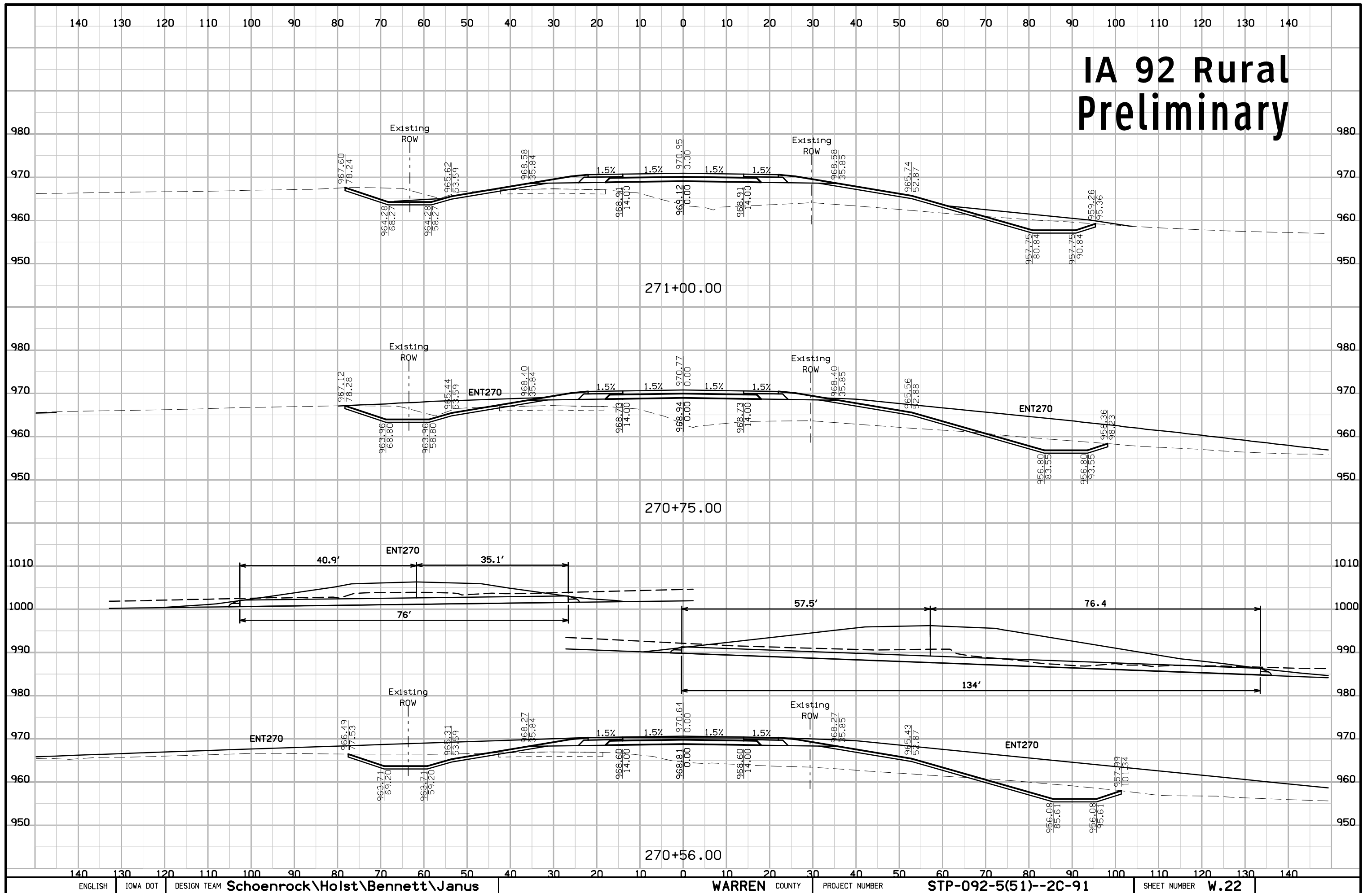

IA 92 Rural Preliminary

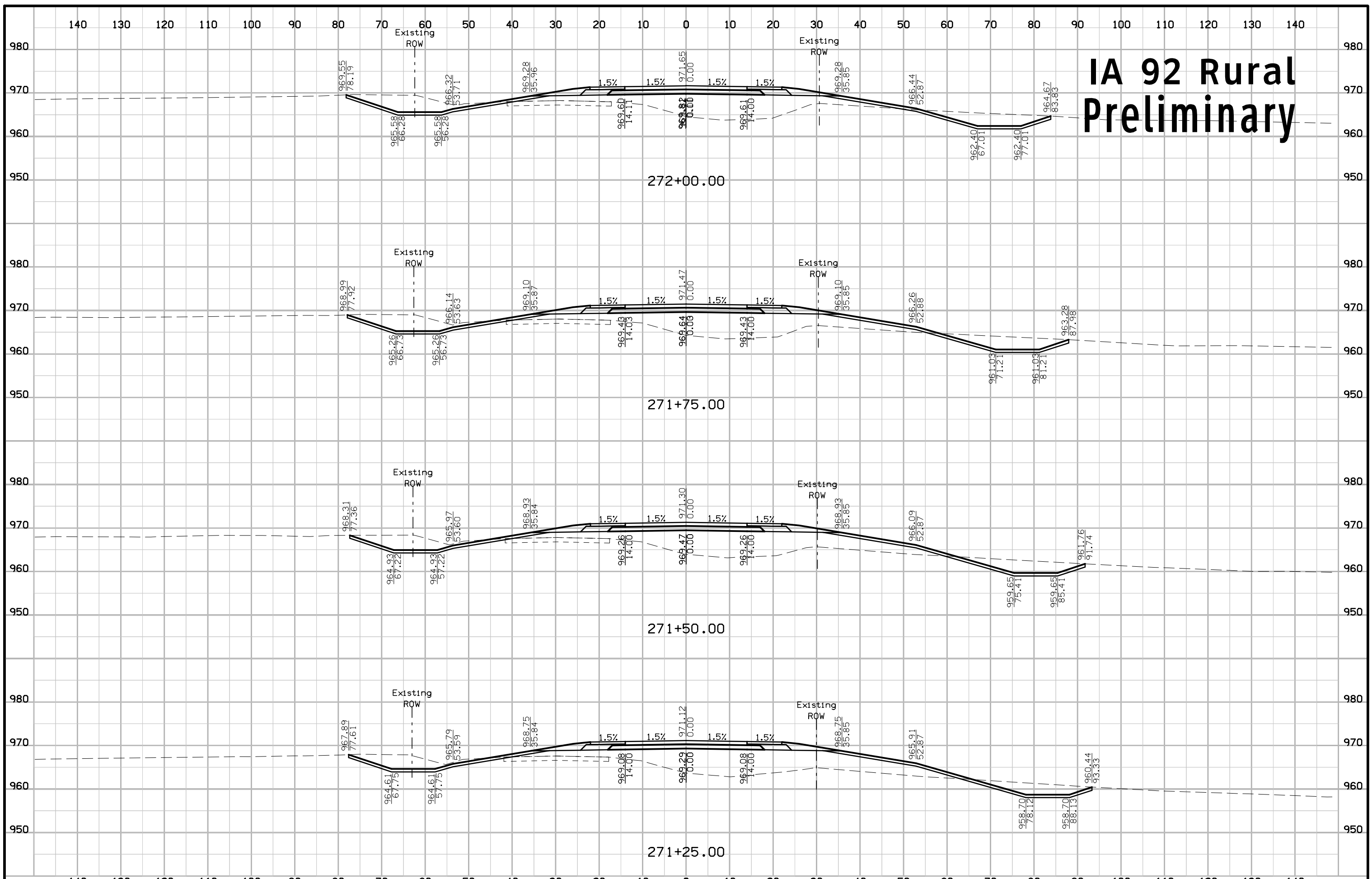

IA 92 Rural Preliminary

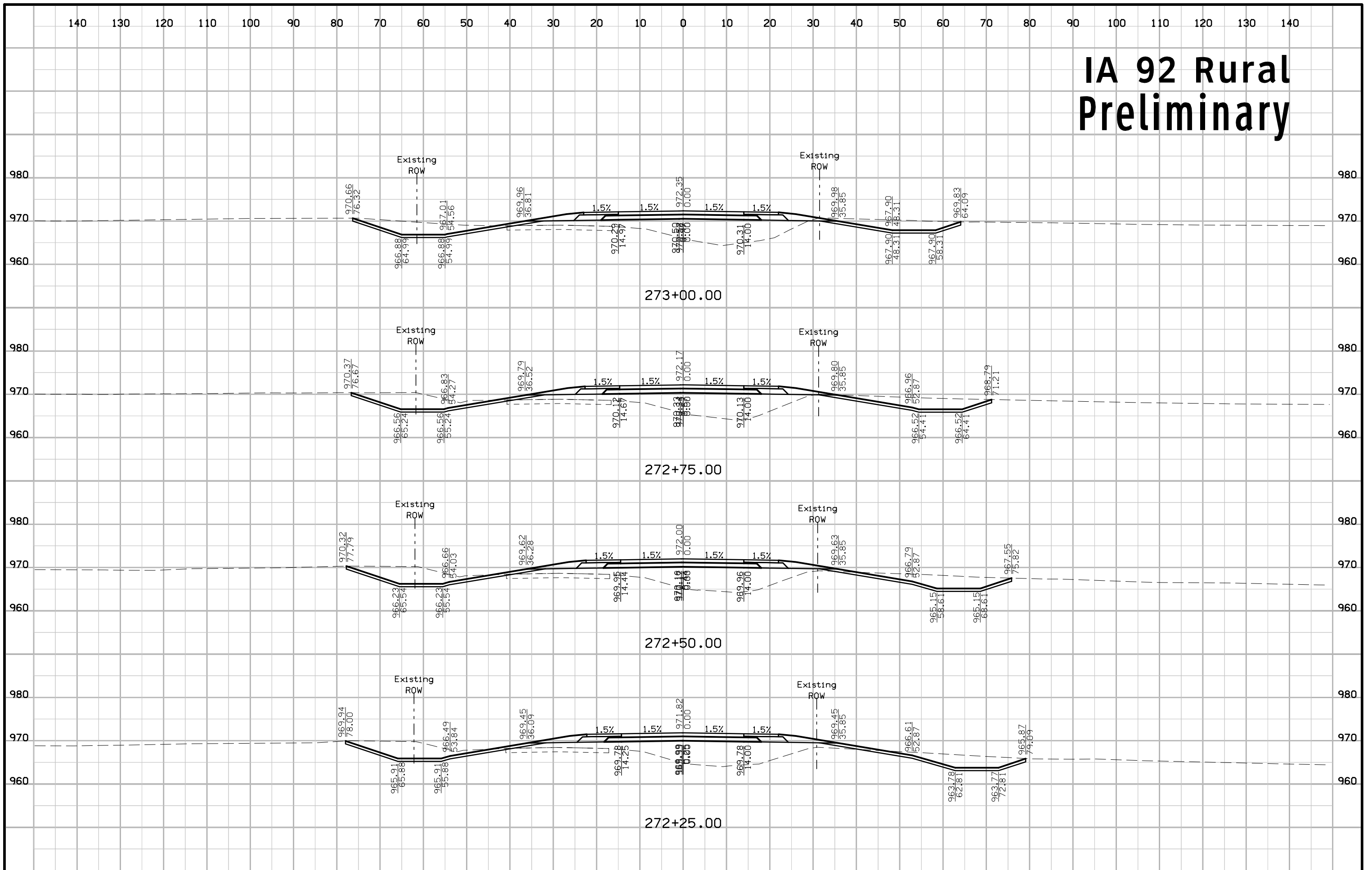

IA 92 Rural Preliminary

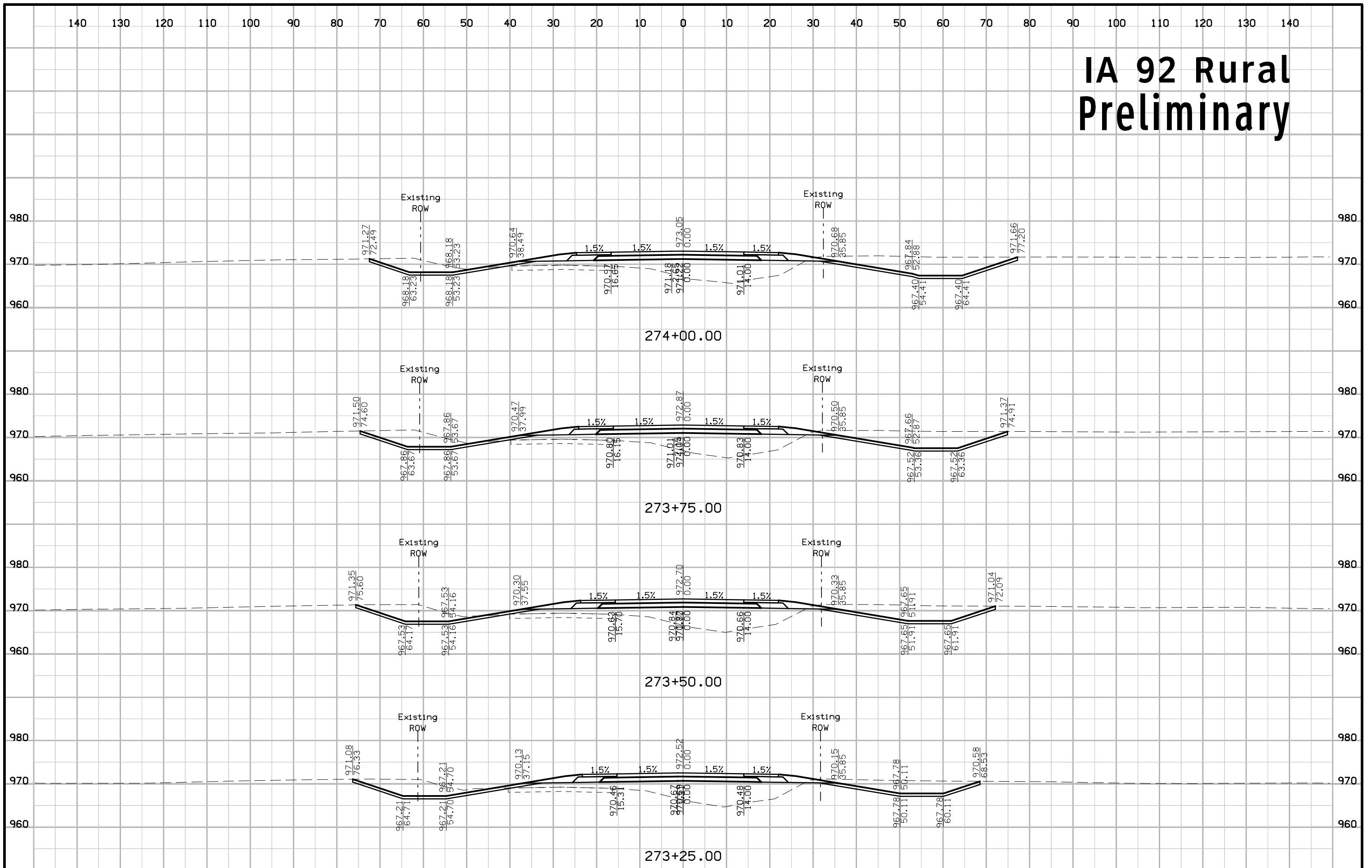

IA 92 Rural Preliminary

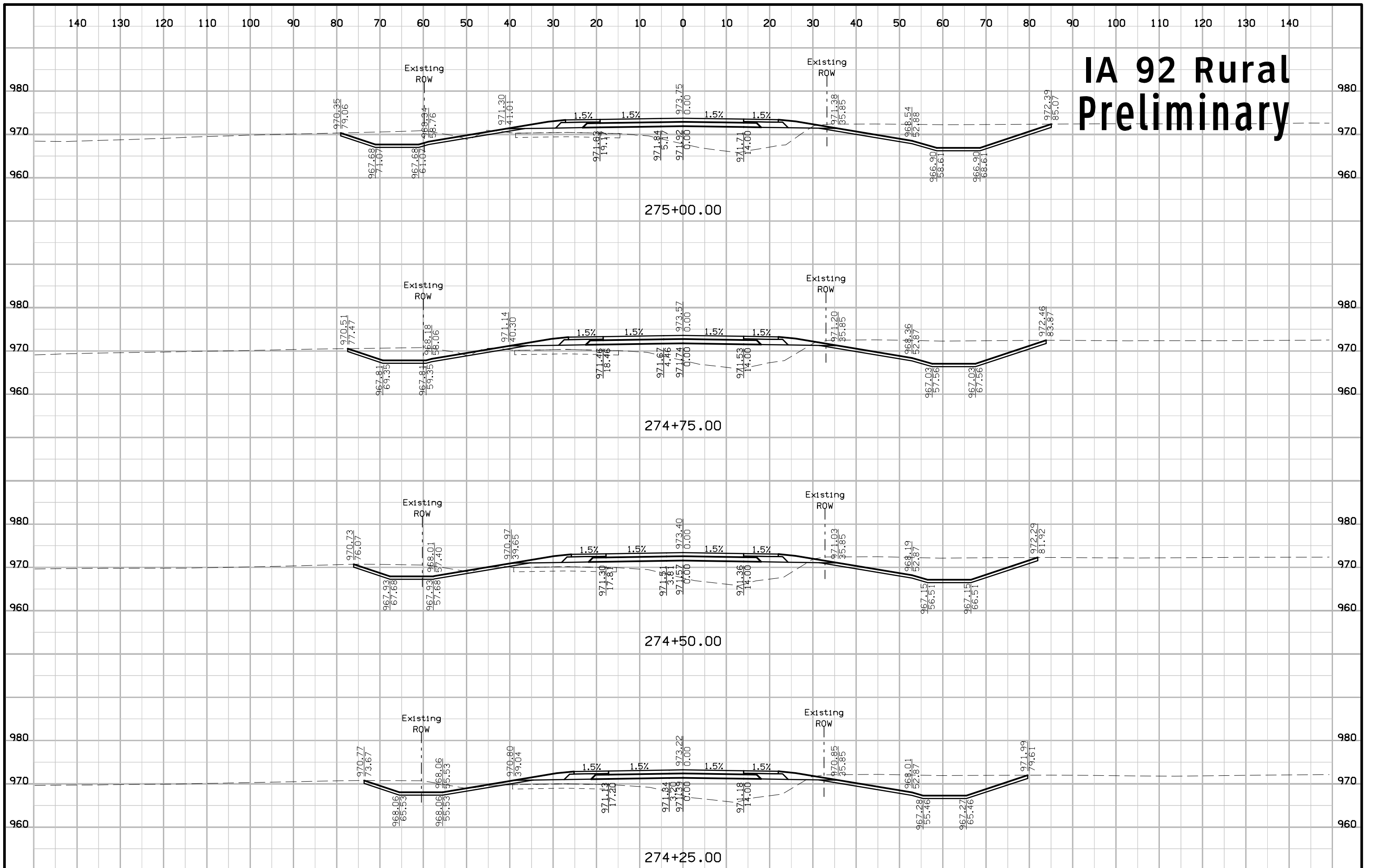

IA 92 Rural Preliminary

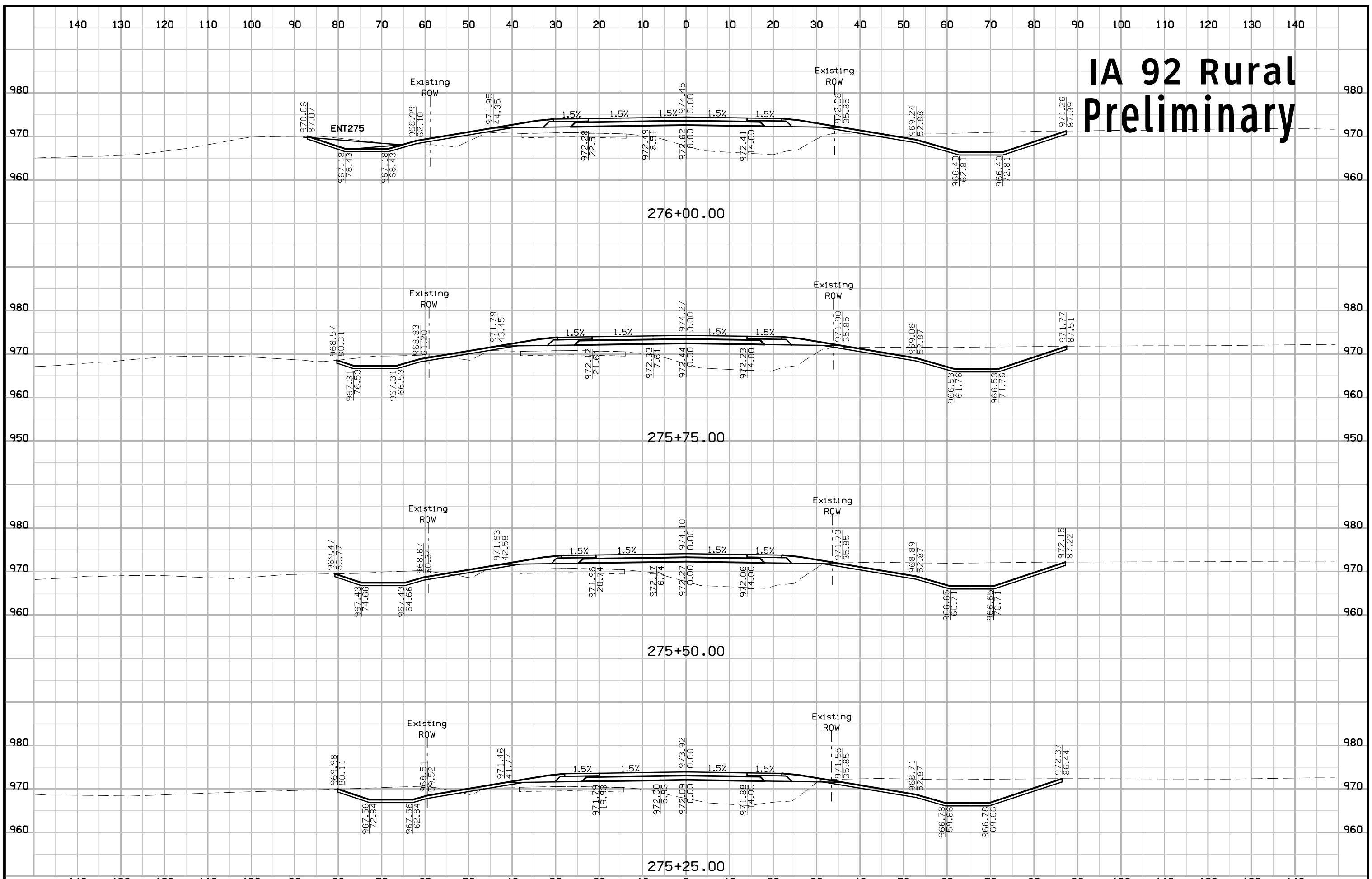

IA 92 Rural Preliminary

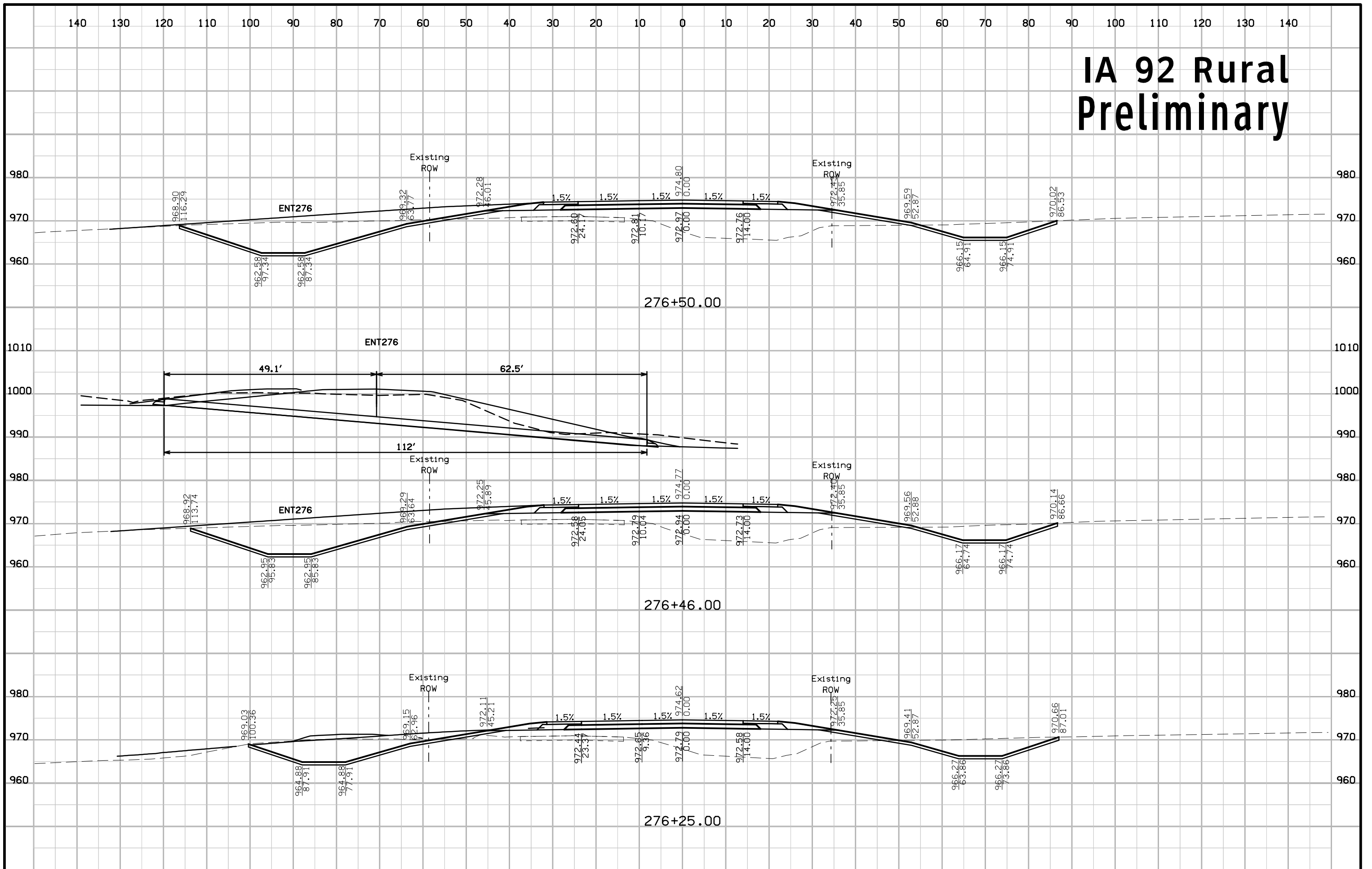

IA 92 Rural Preliminary

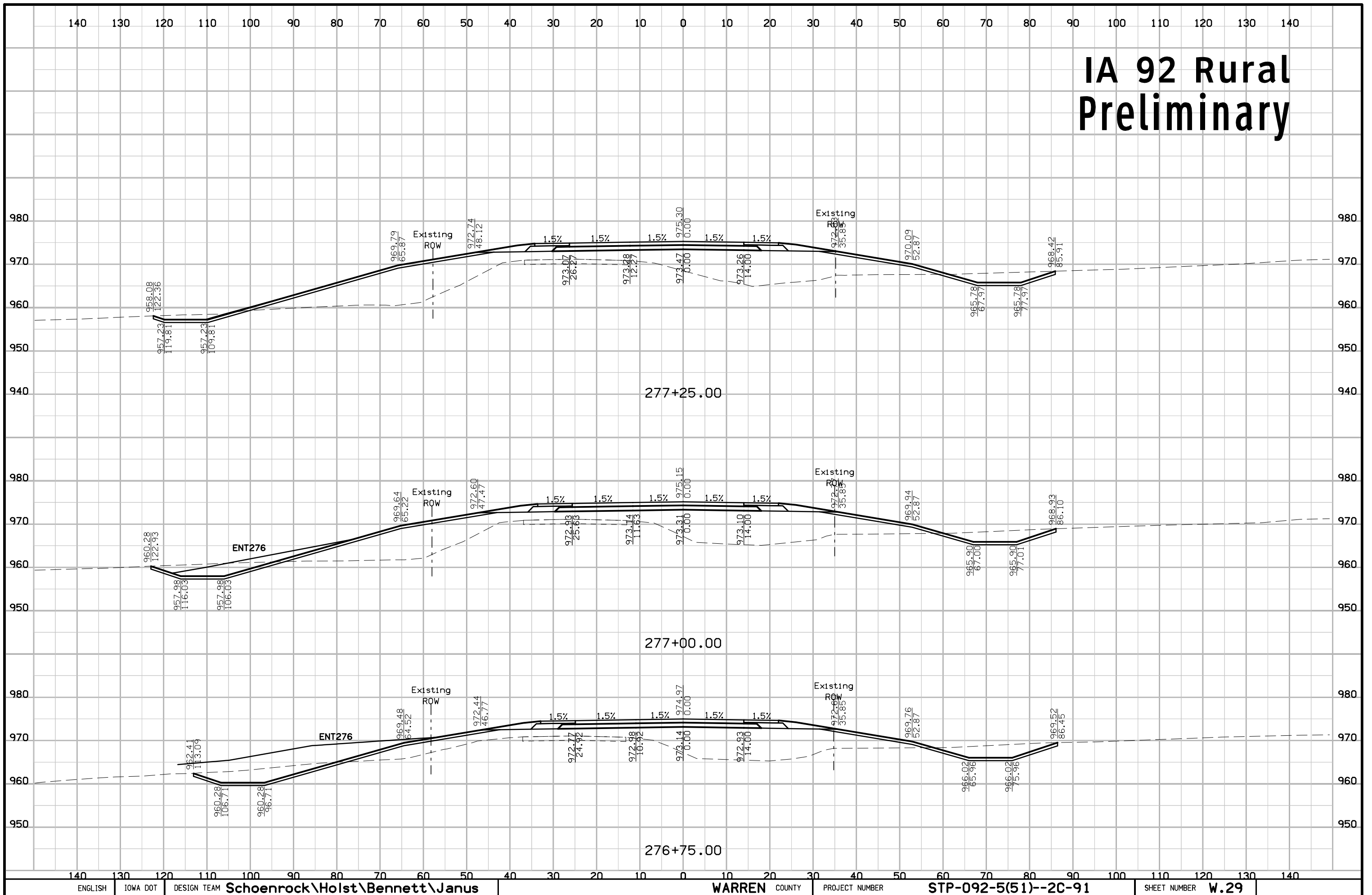

IA 92 Rural Preliminary

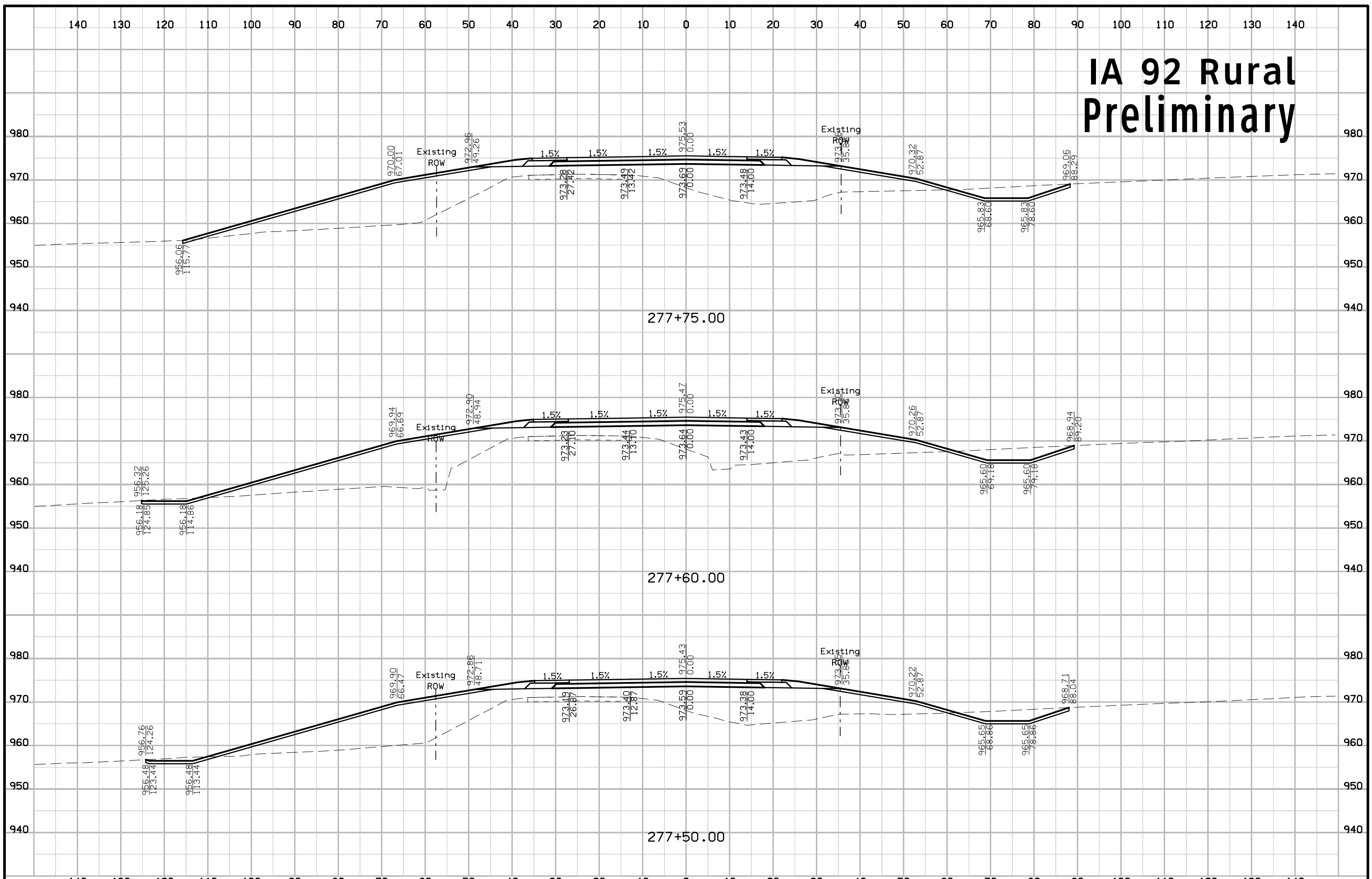

IA 92 Rural Preliminary

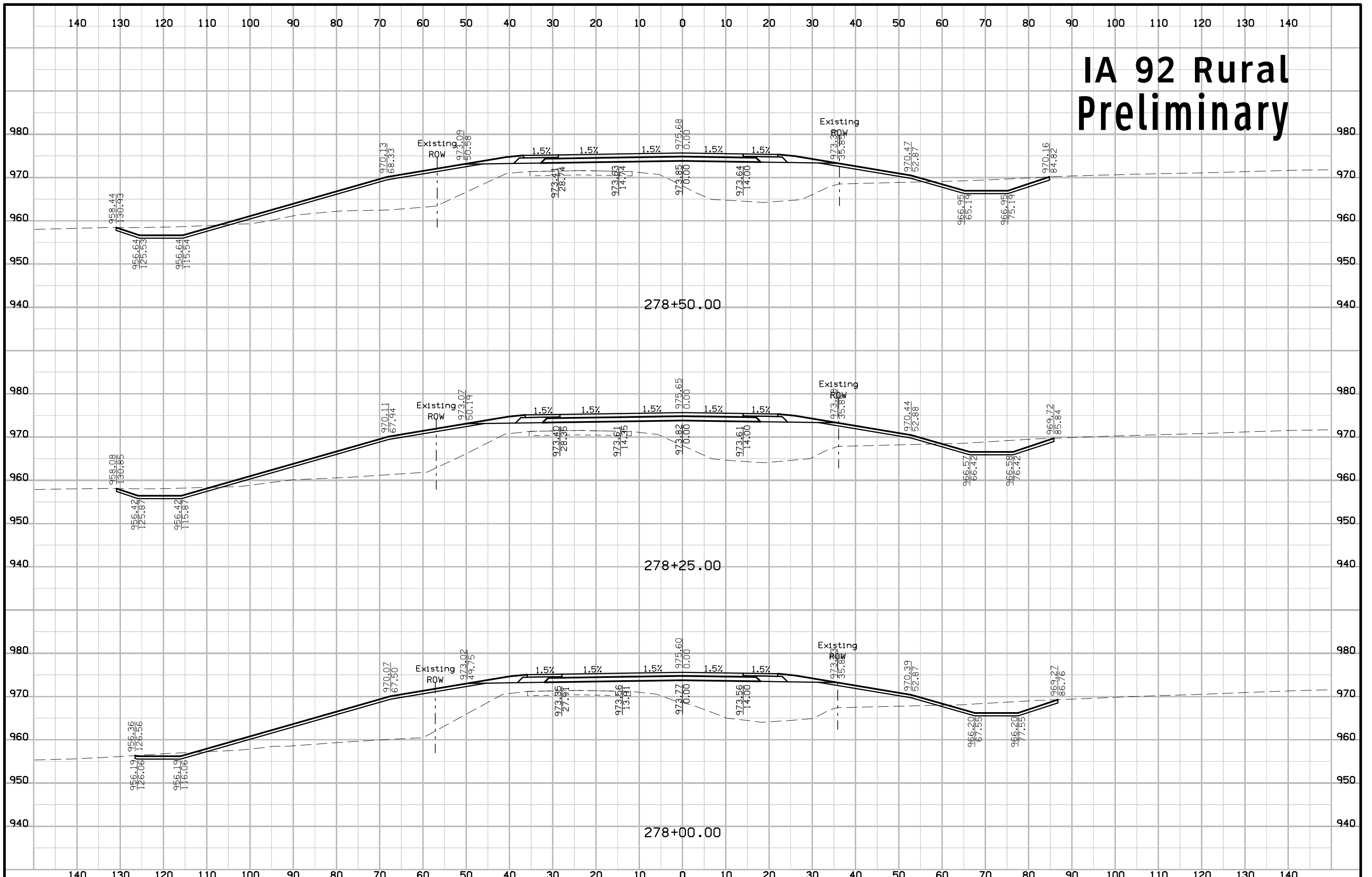

IA 92 Rural Preliminary

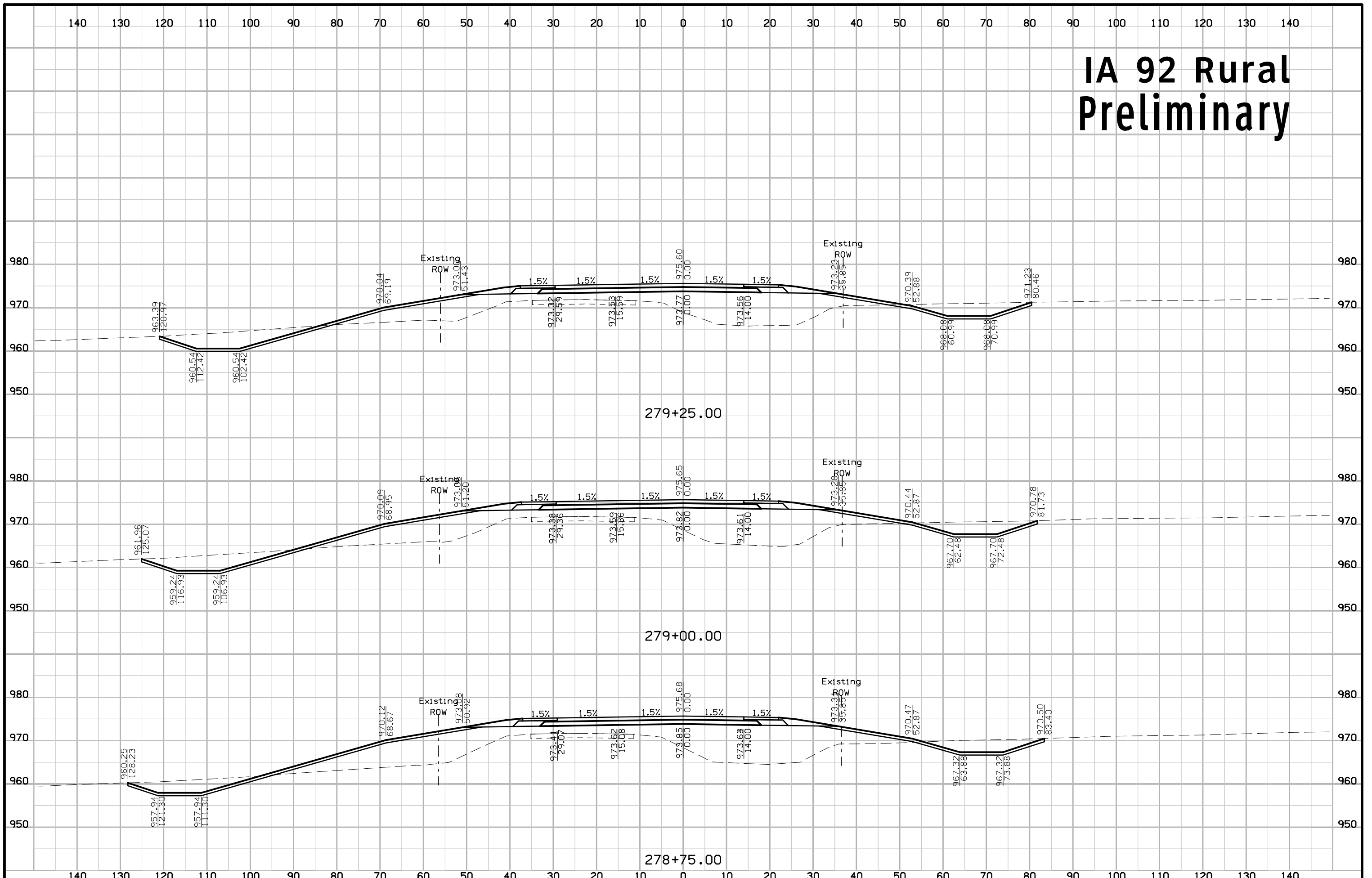

IA 92 Rural Preliminary

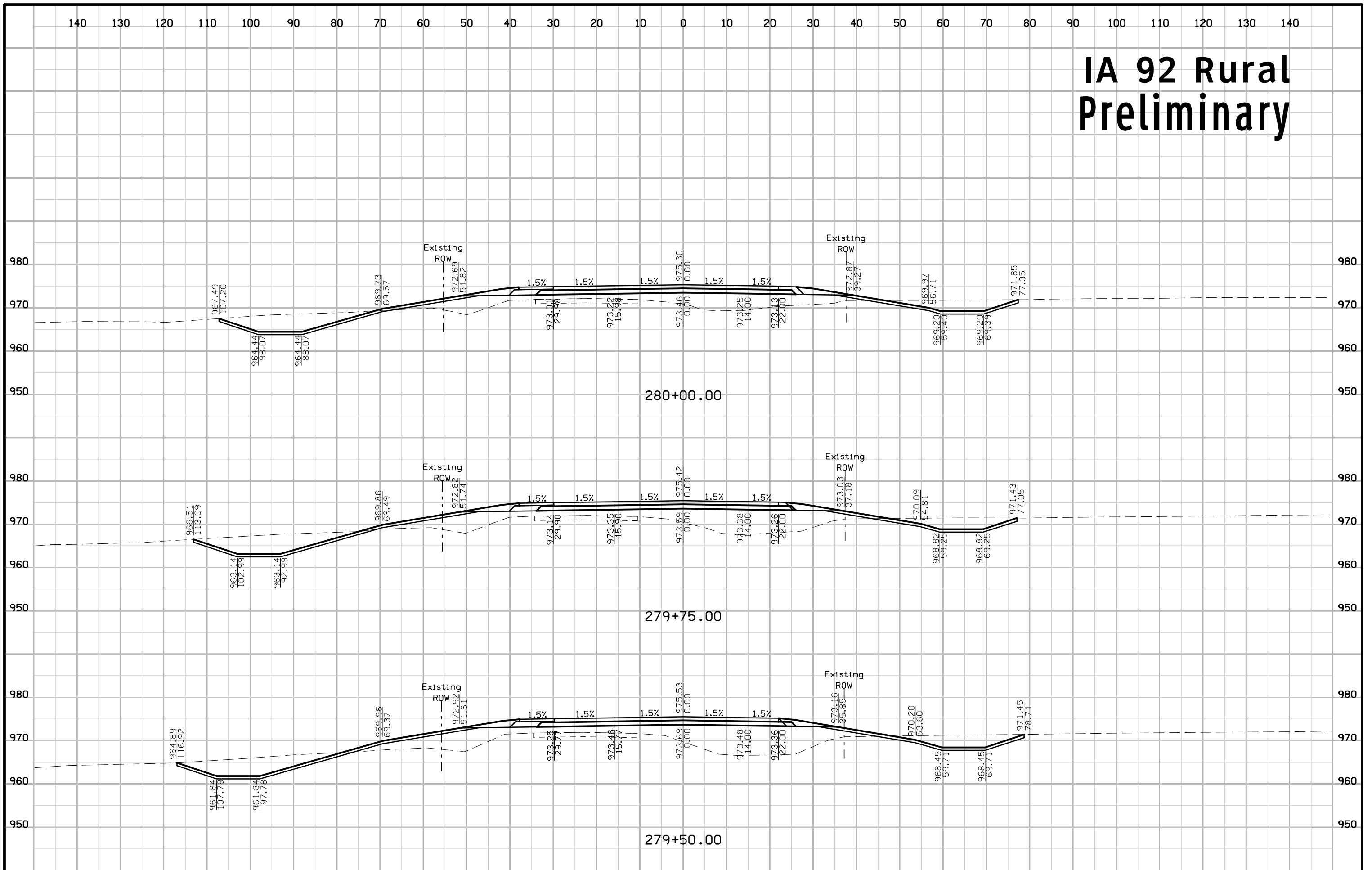

IA 92 Rural Preliminary

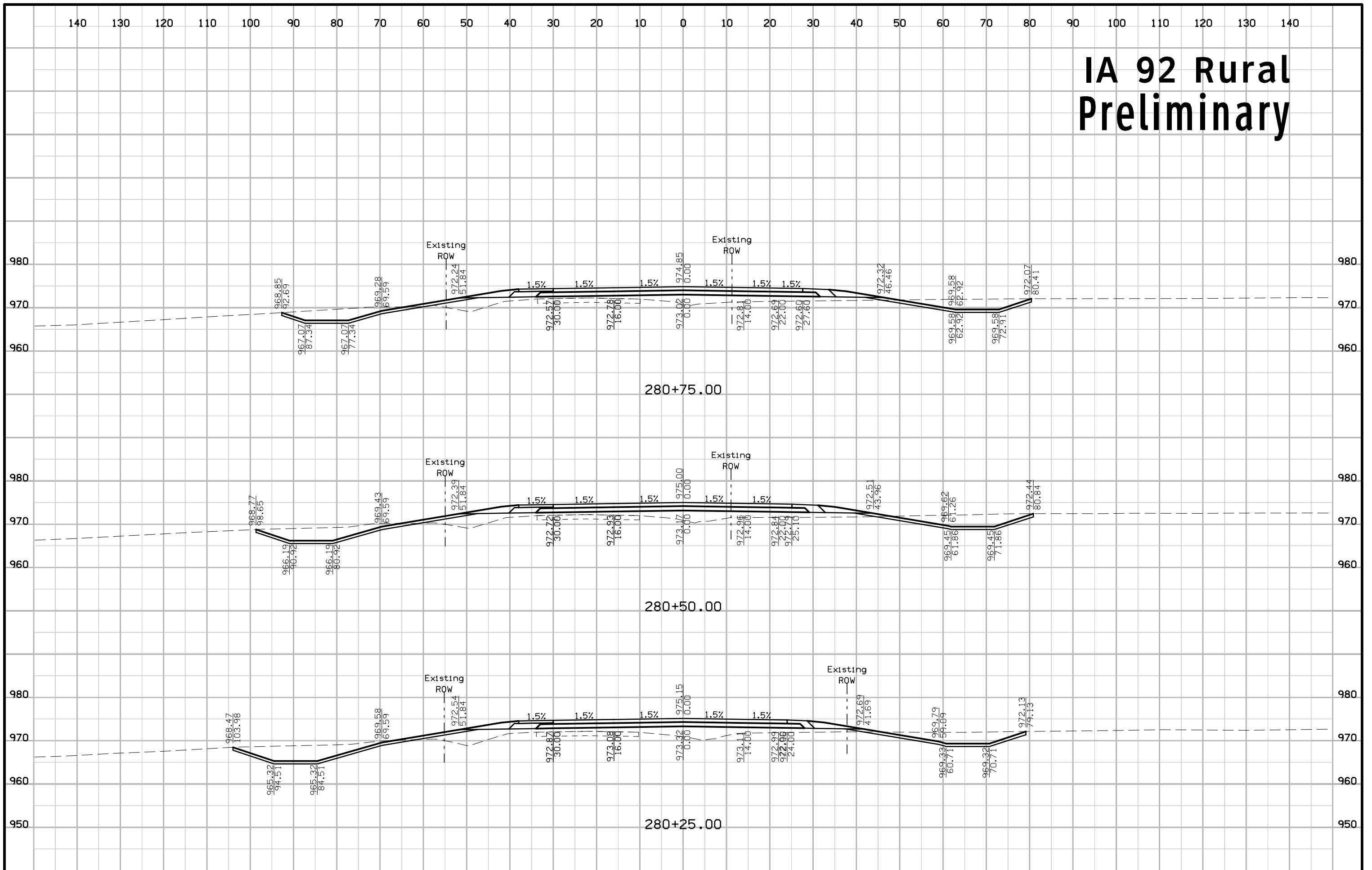

IA 92 Rural Preliminary

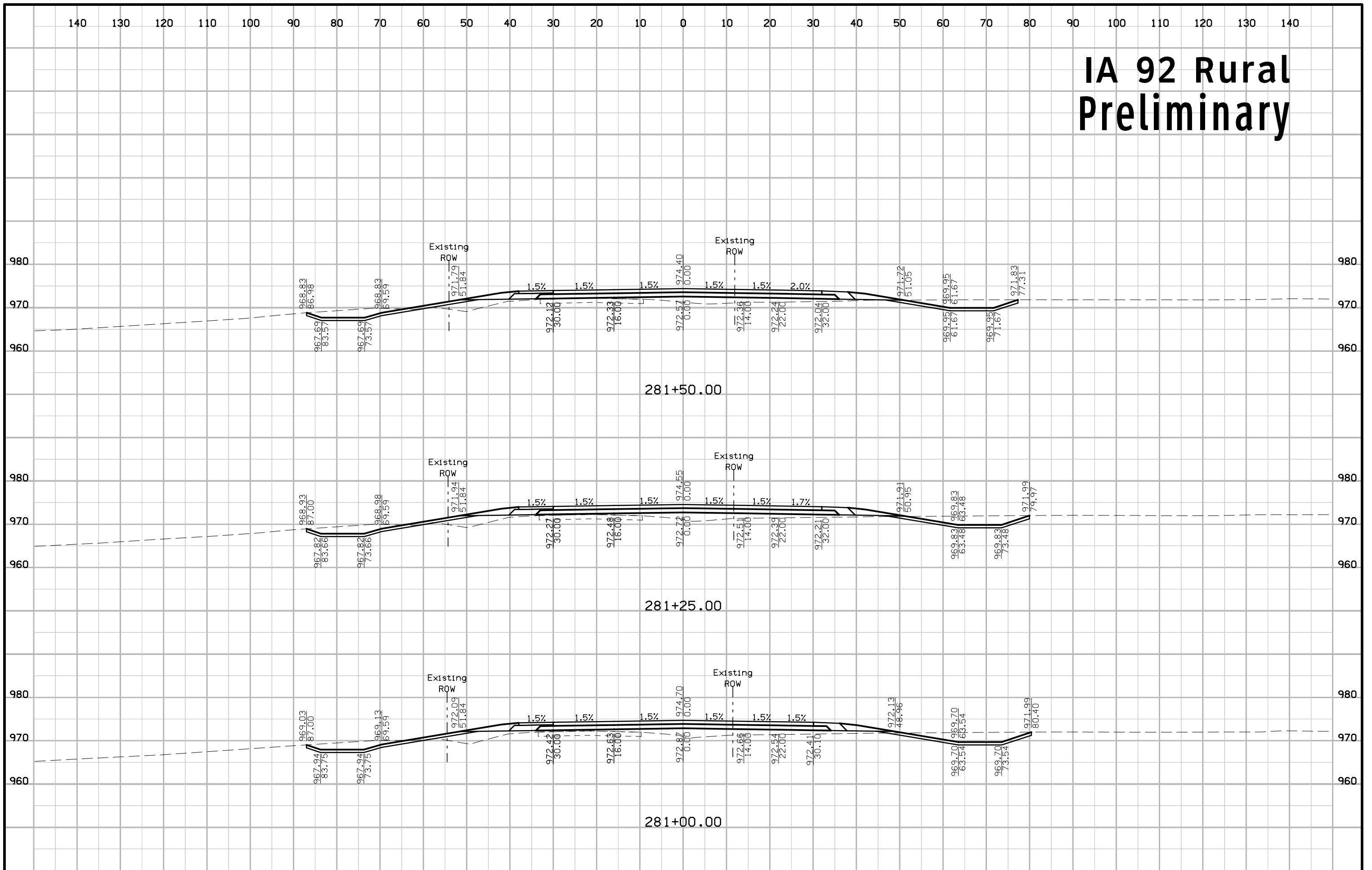

IA 92 Rural Preliminary

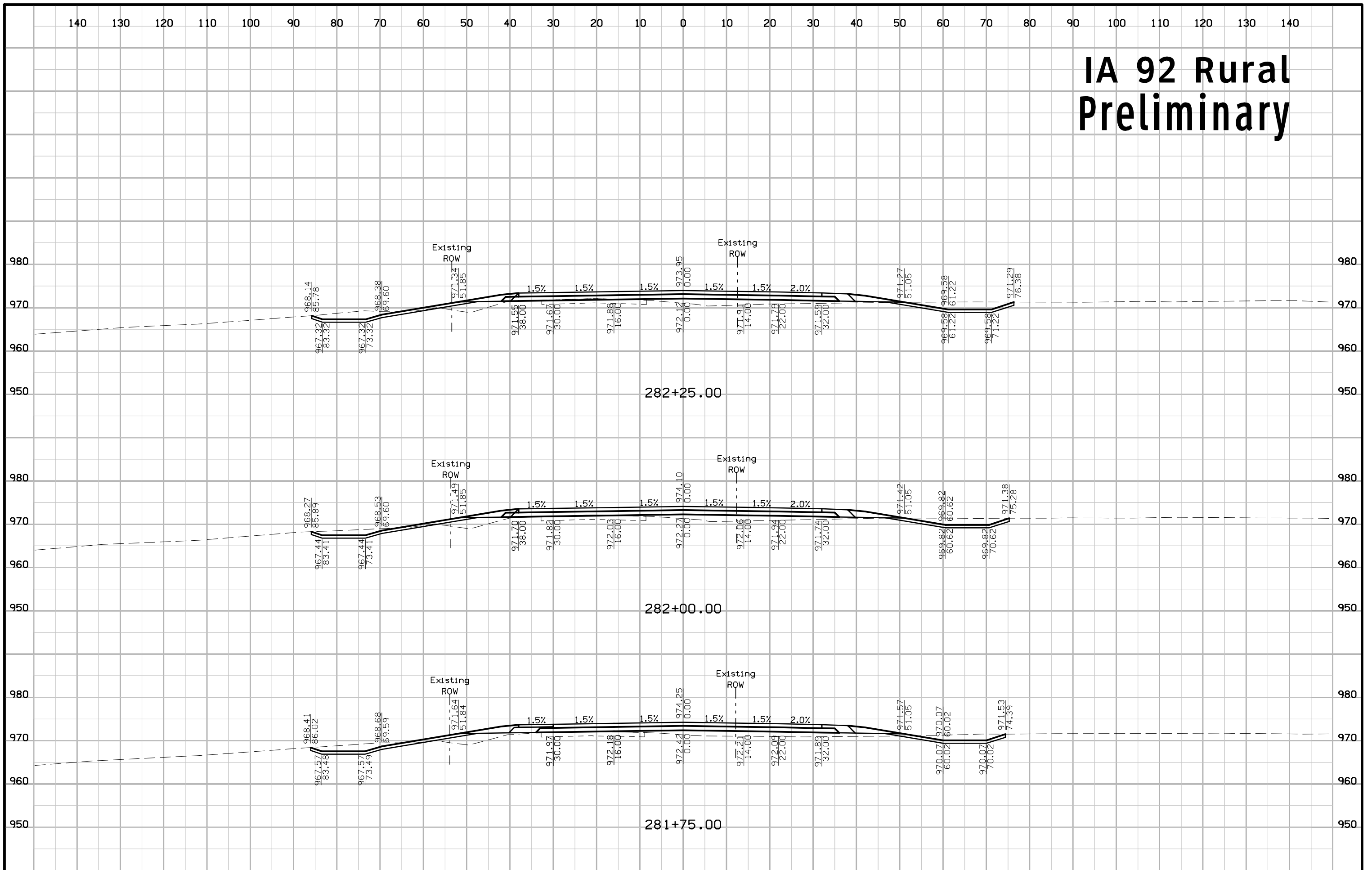

IA 92 Rural Preliminary

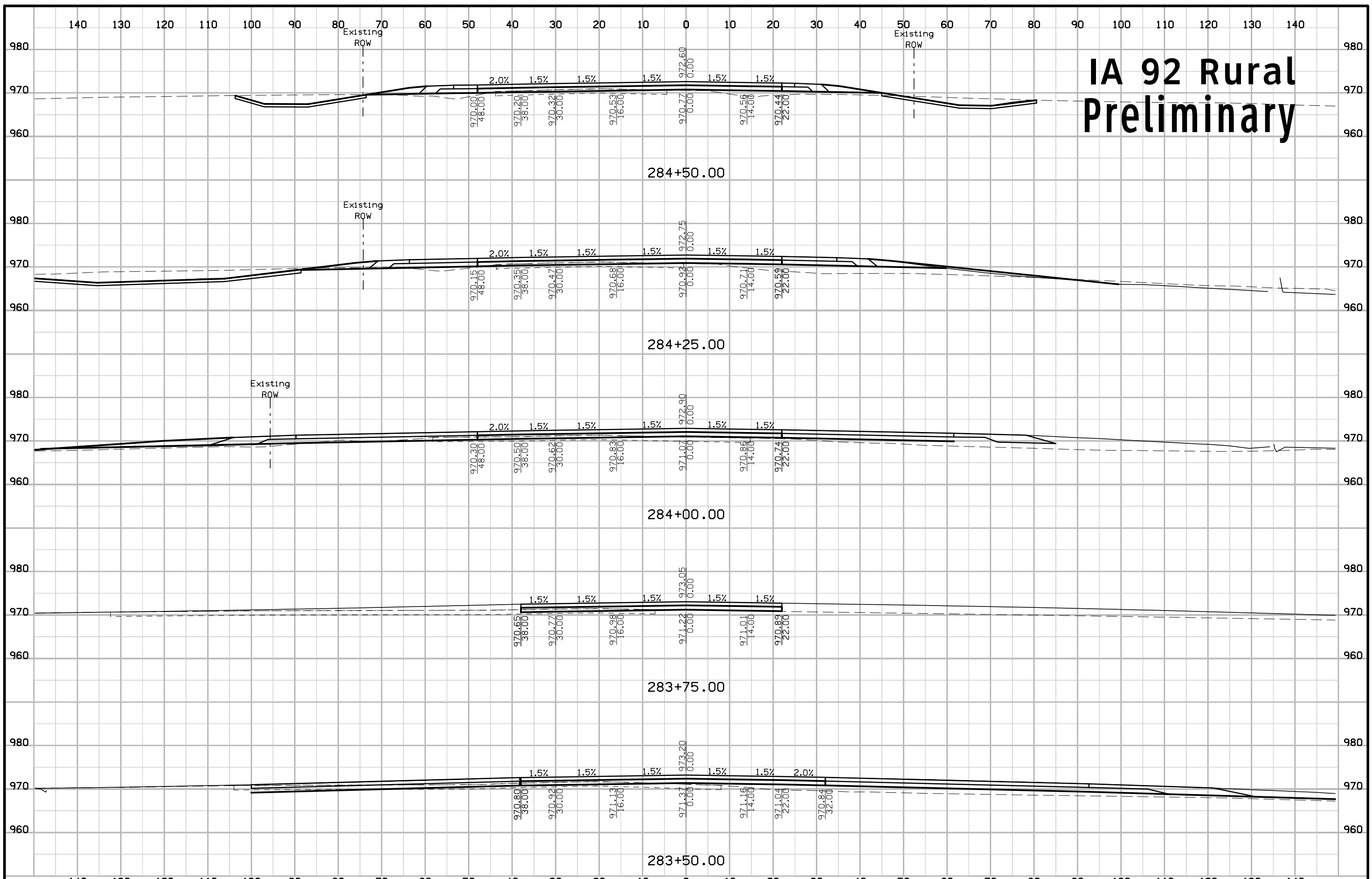

IA 92 Rural Preliminary

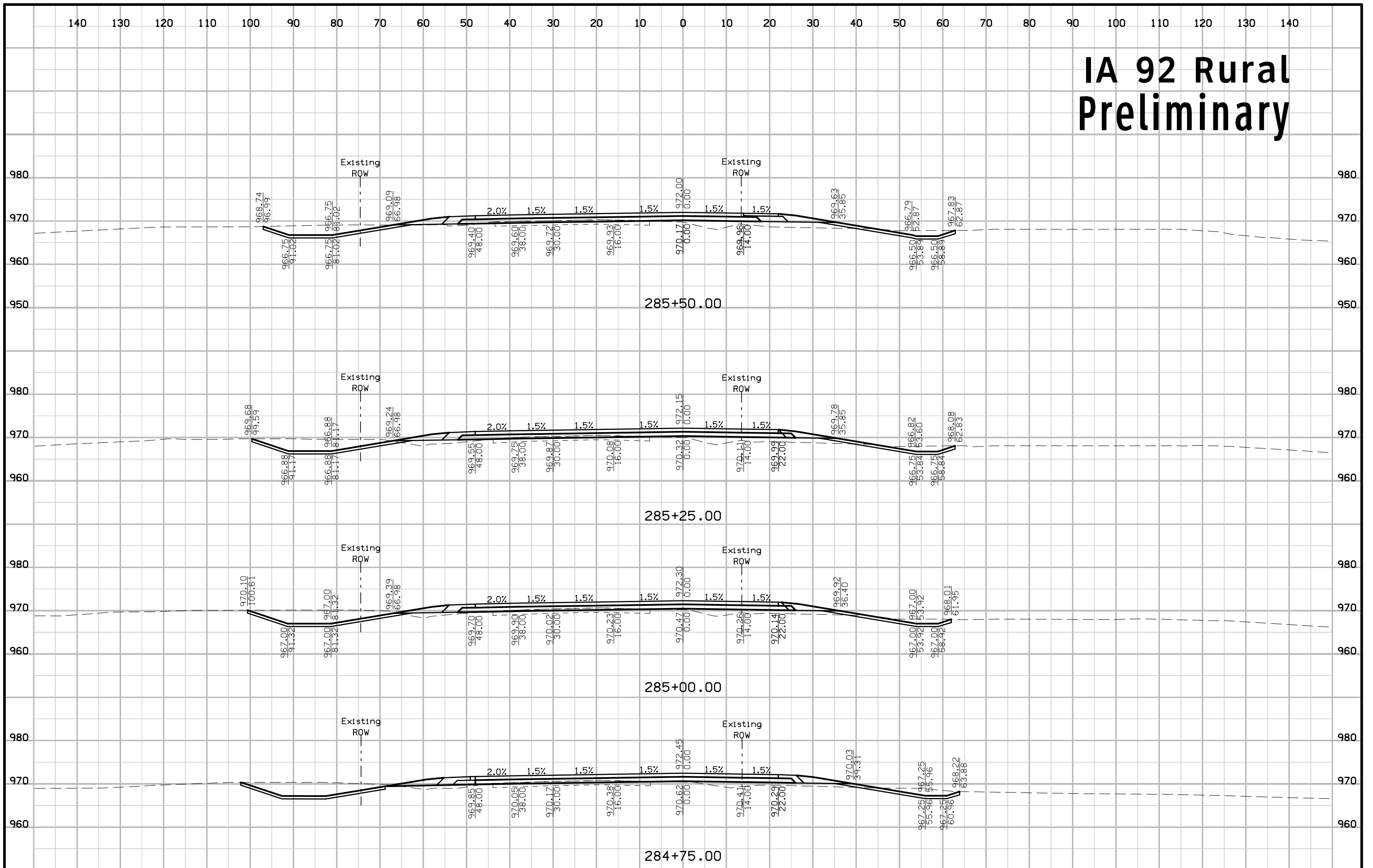

IA 92 Rural Preliminary

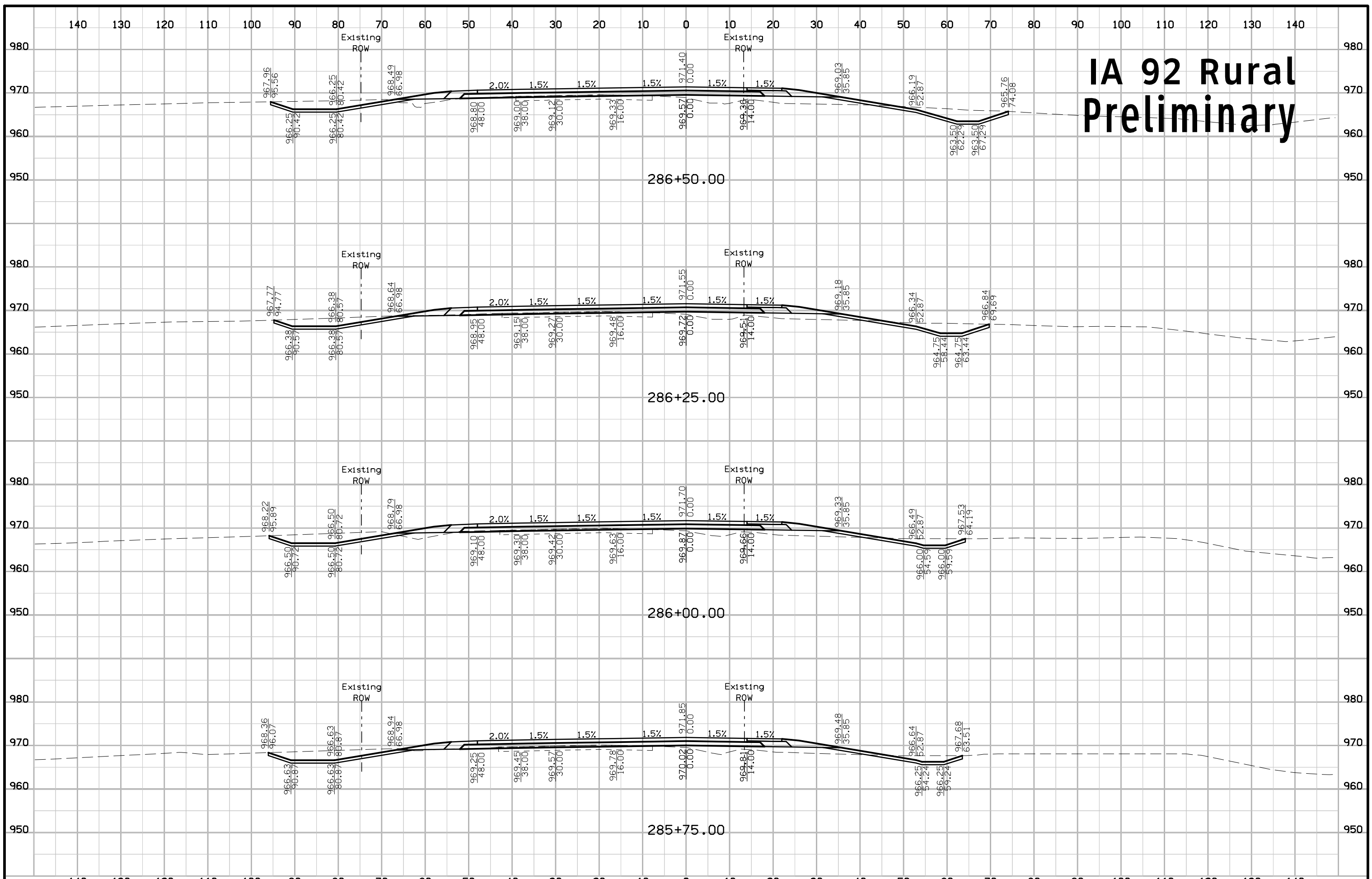

IA 92 Rural Preliminary

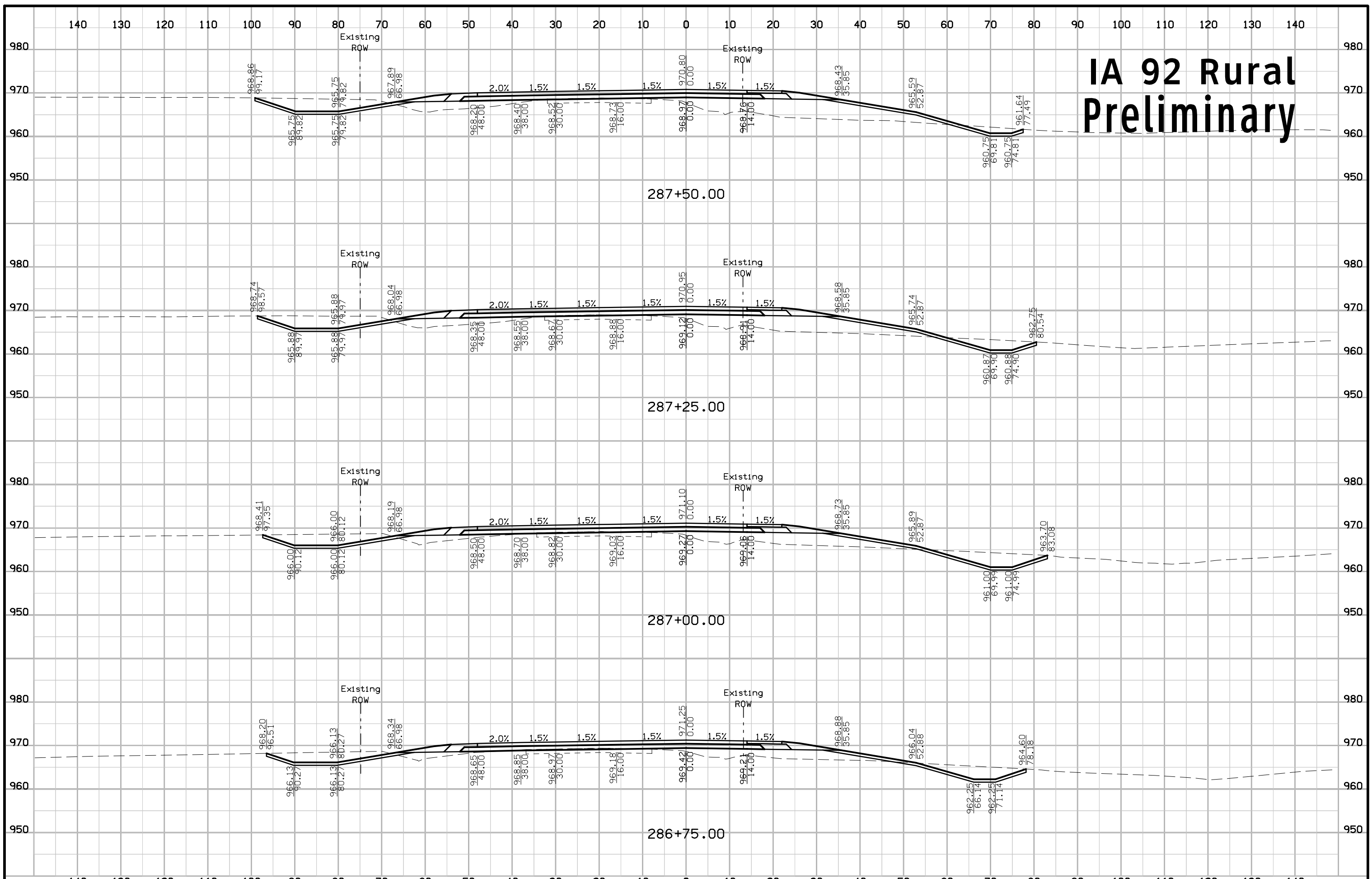

IA 92 Rural Preliminary

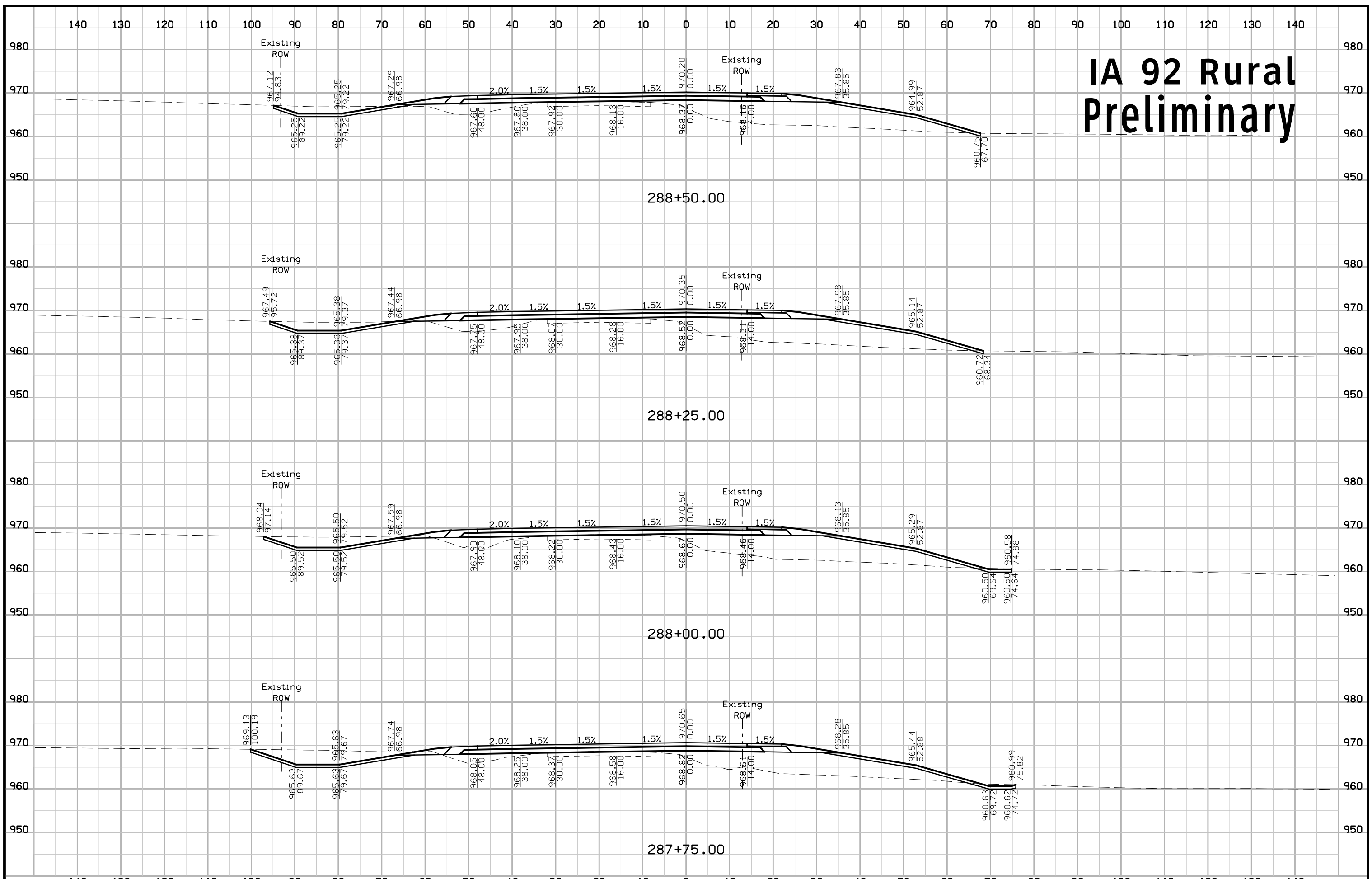

IA 92 Rural Preliminary

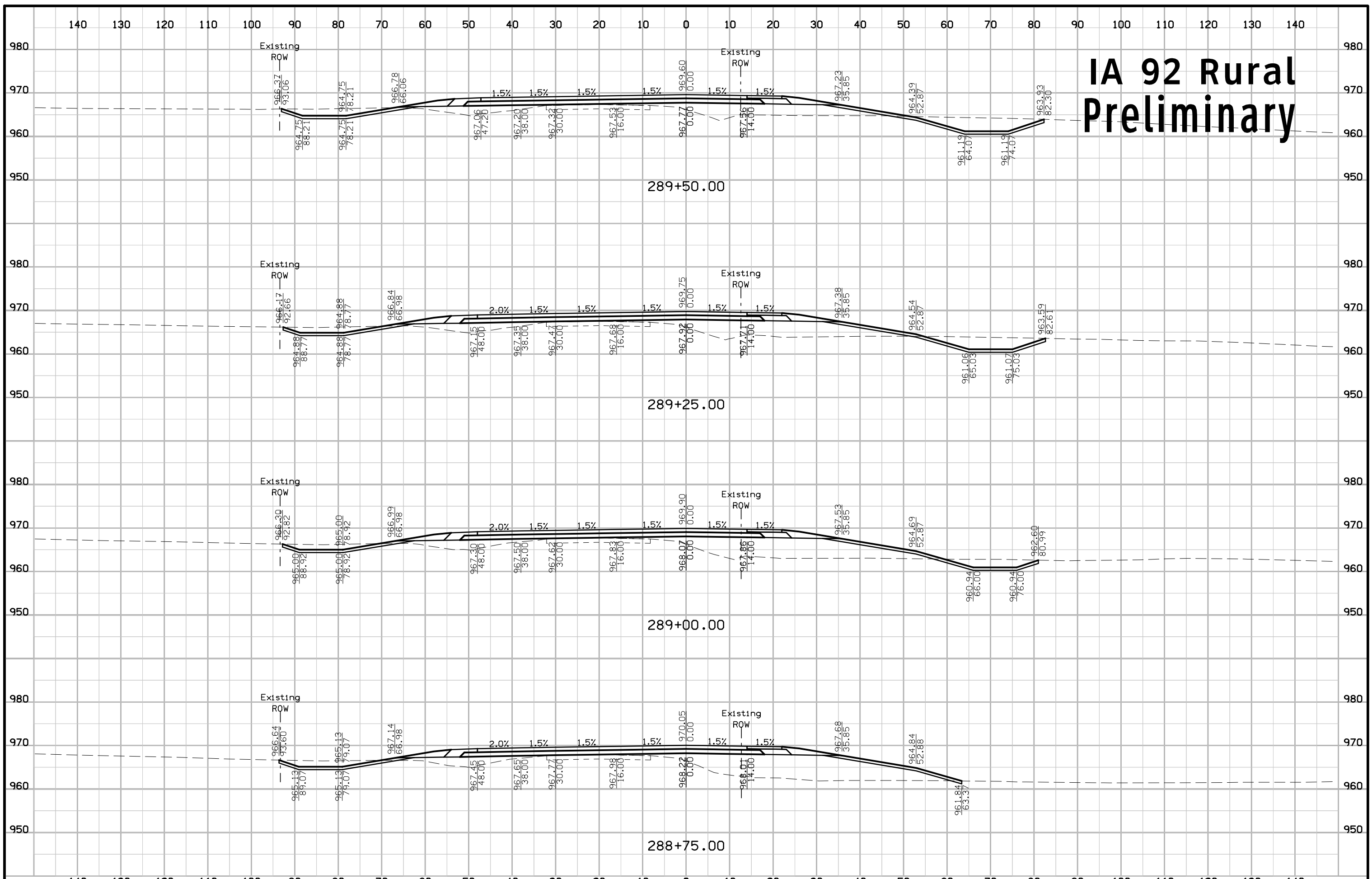

IA 92 Rural Preliminary

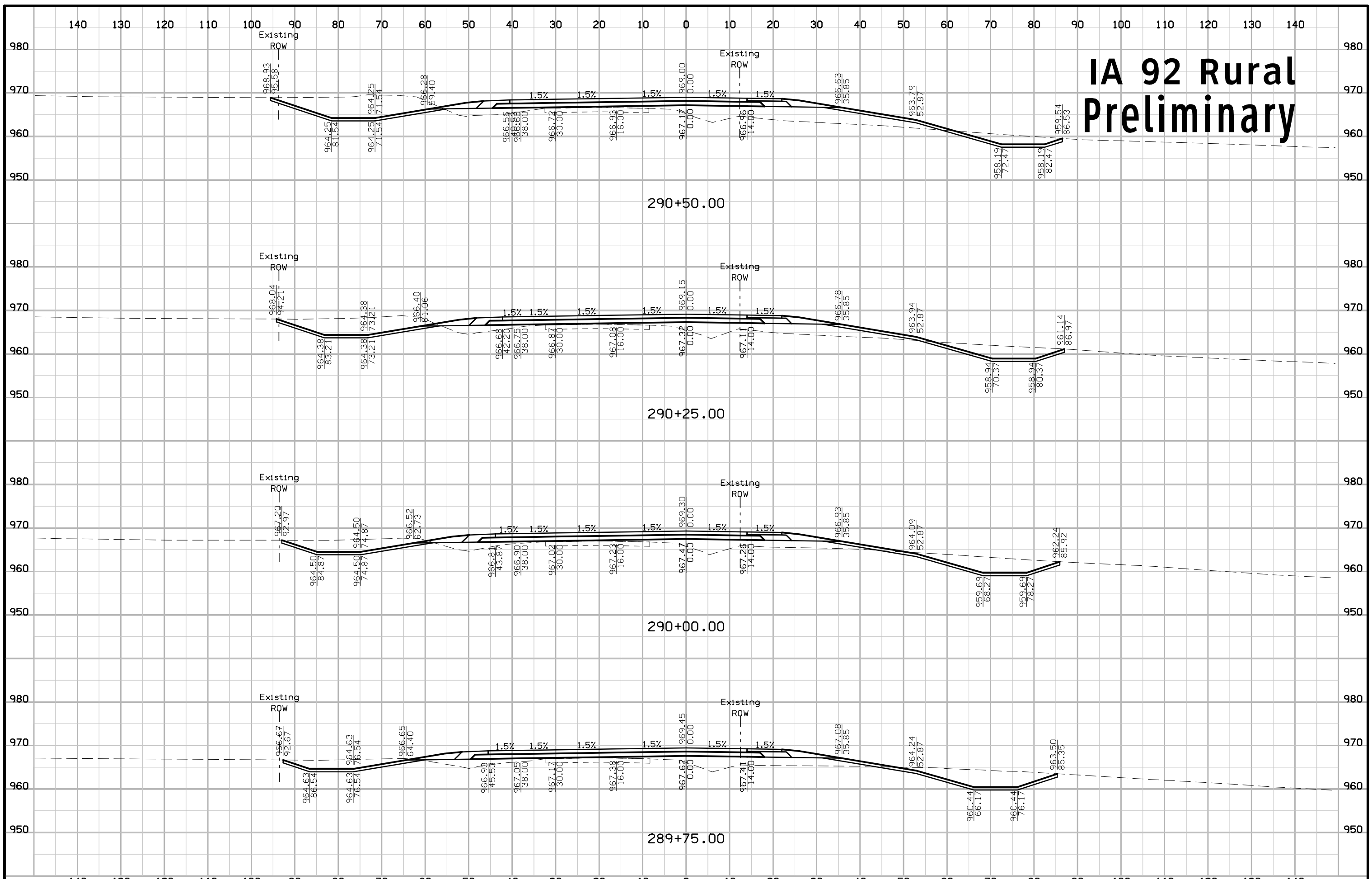

IA 92 Rural Preliminary

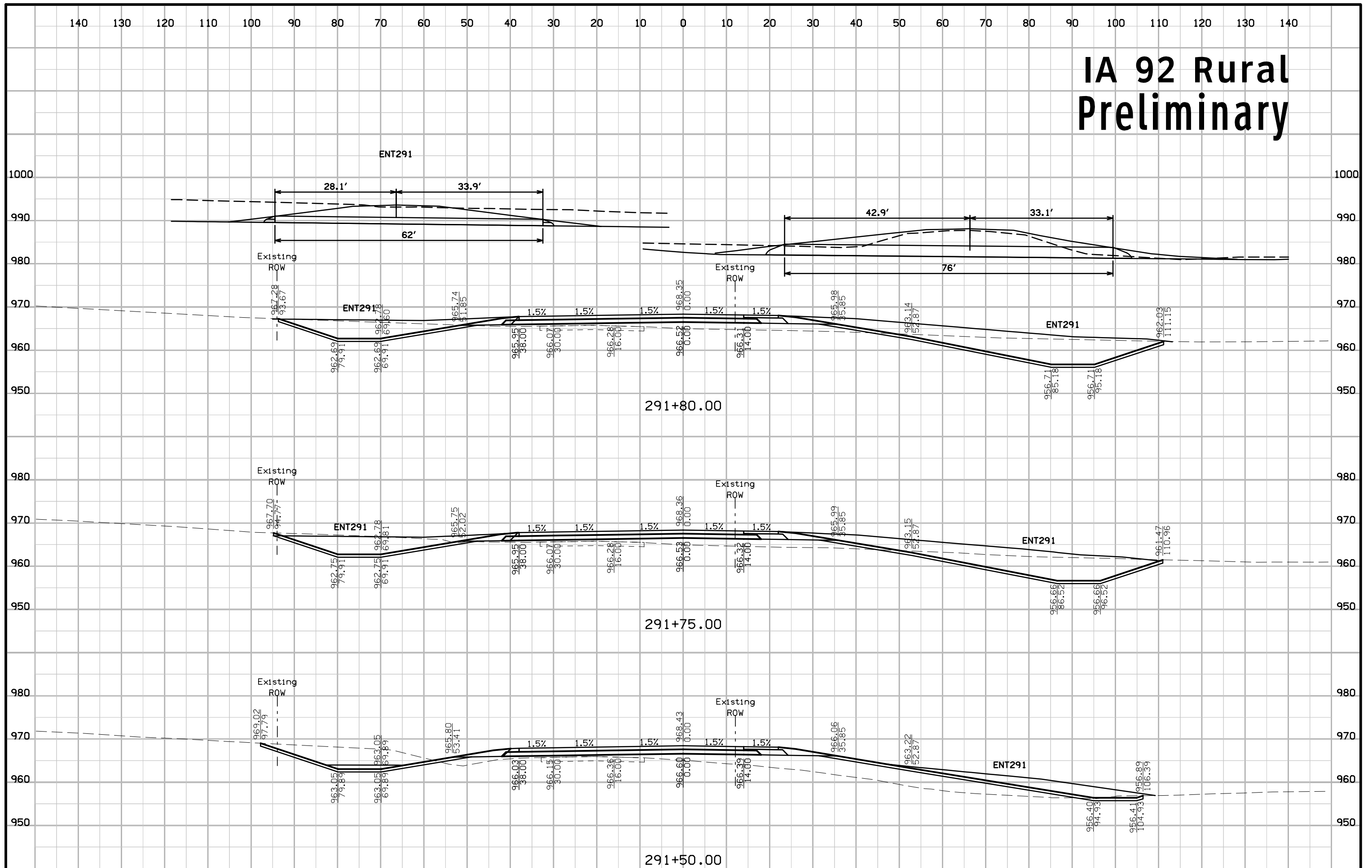

IA 92 Rural Preliminary

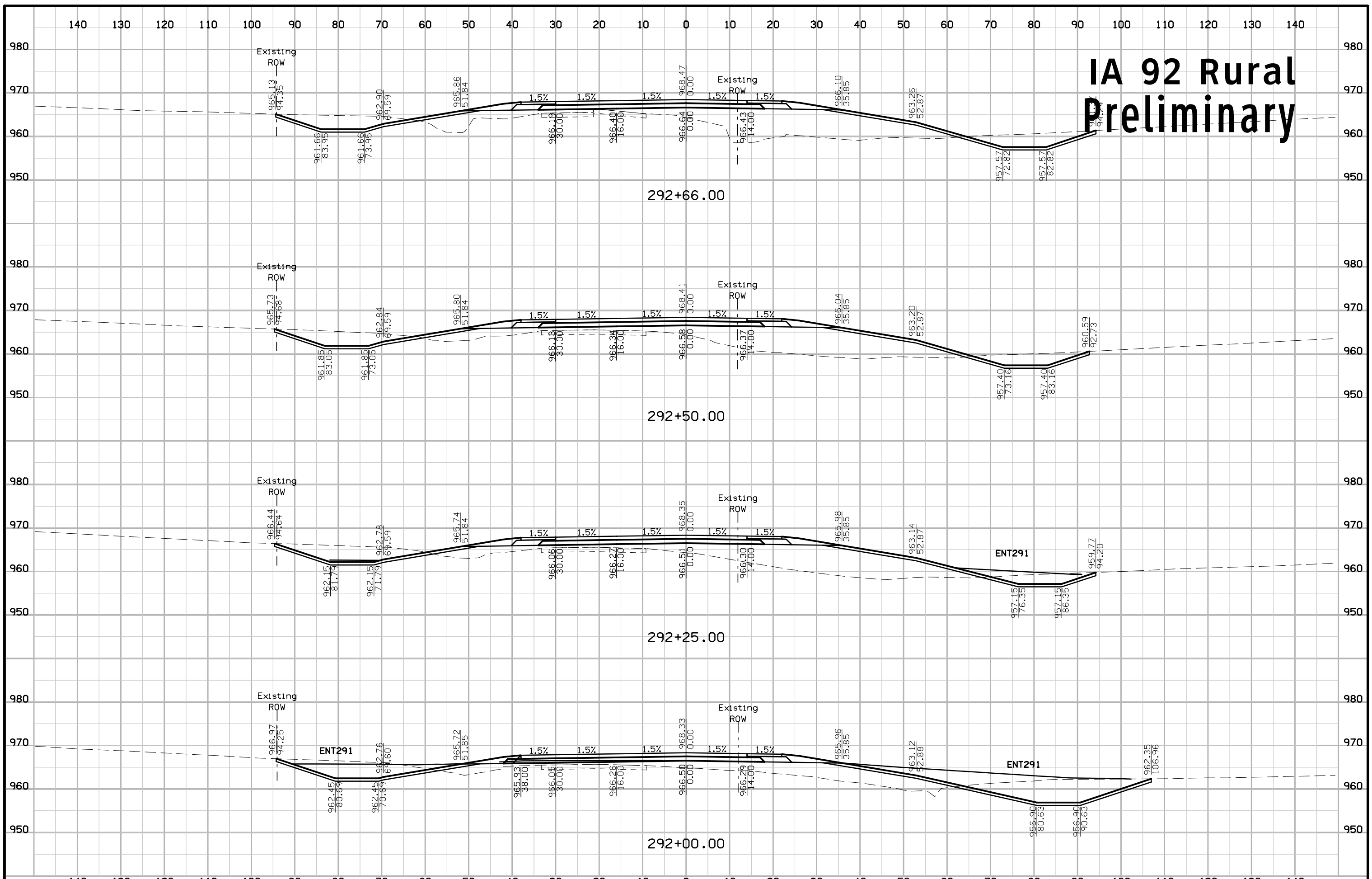

IA 92 Rural Preliminary

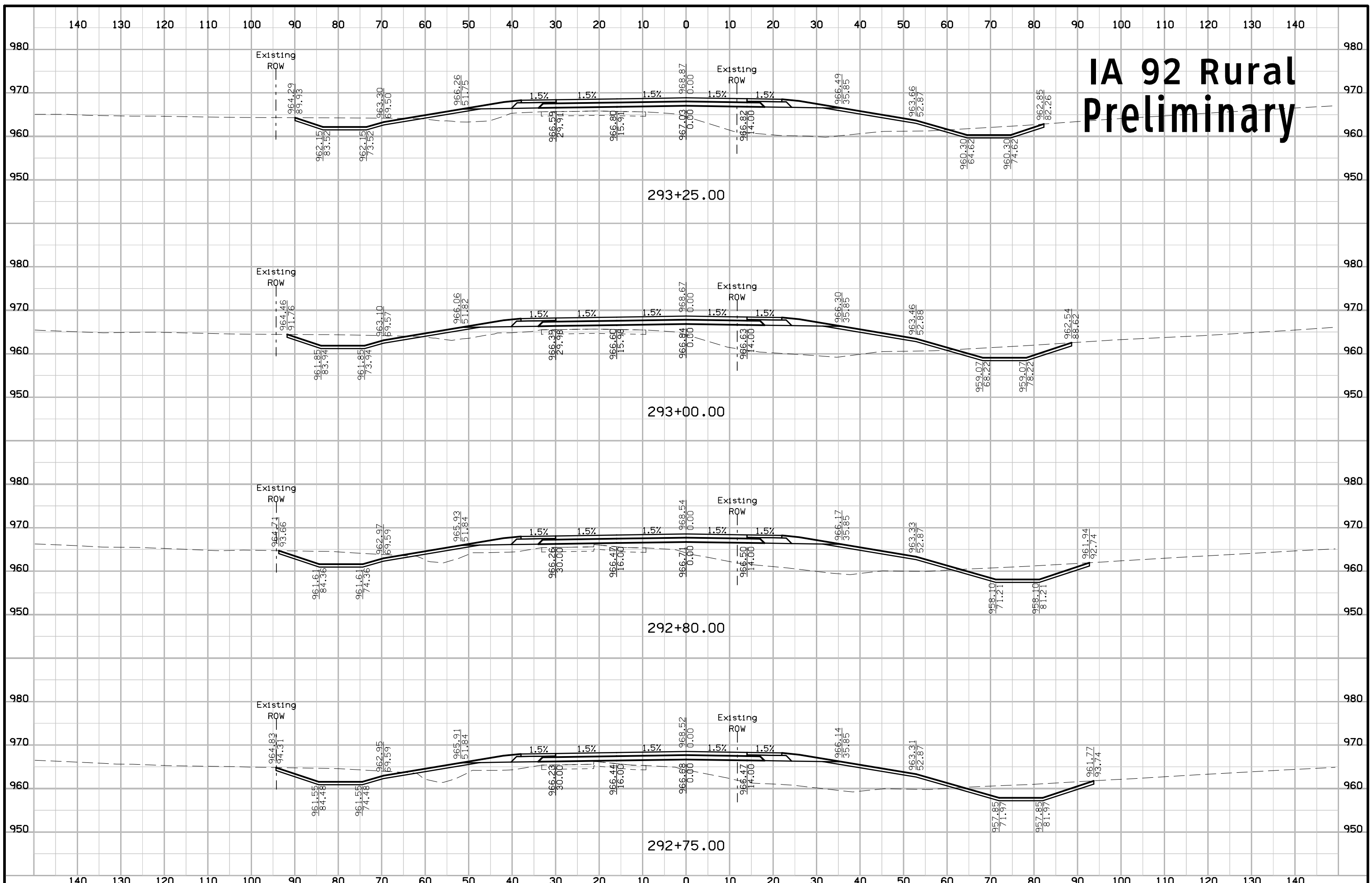

IA 92 Rural Preliminary

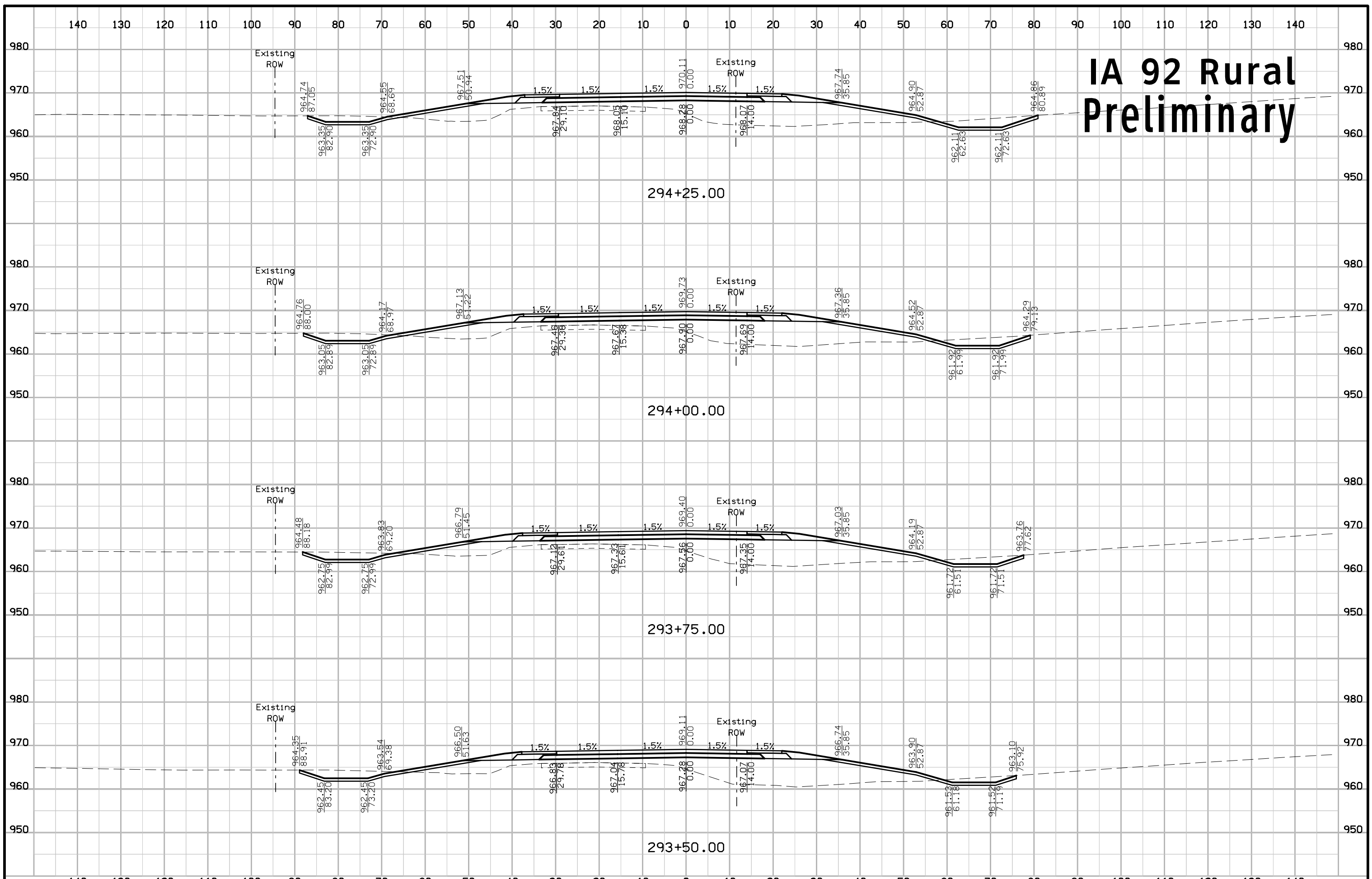

IA 92 Rural Preliminary

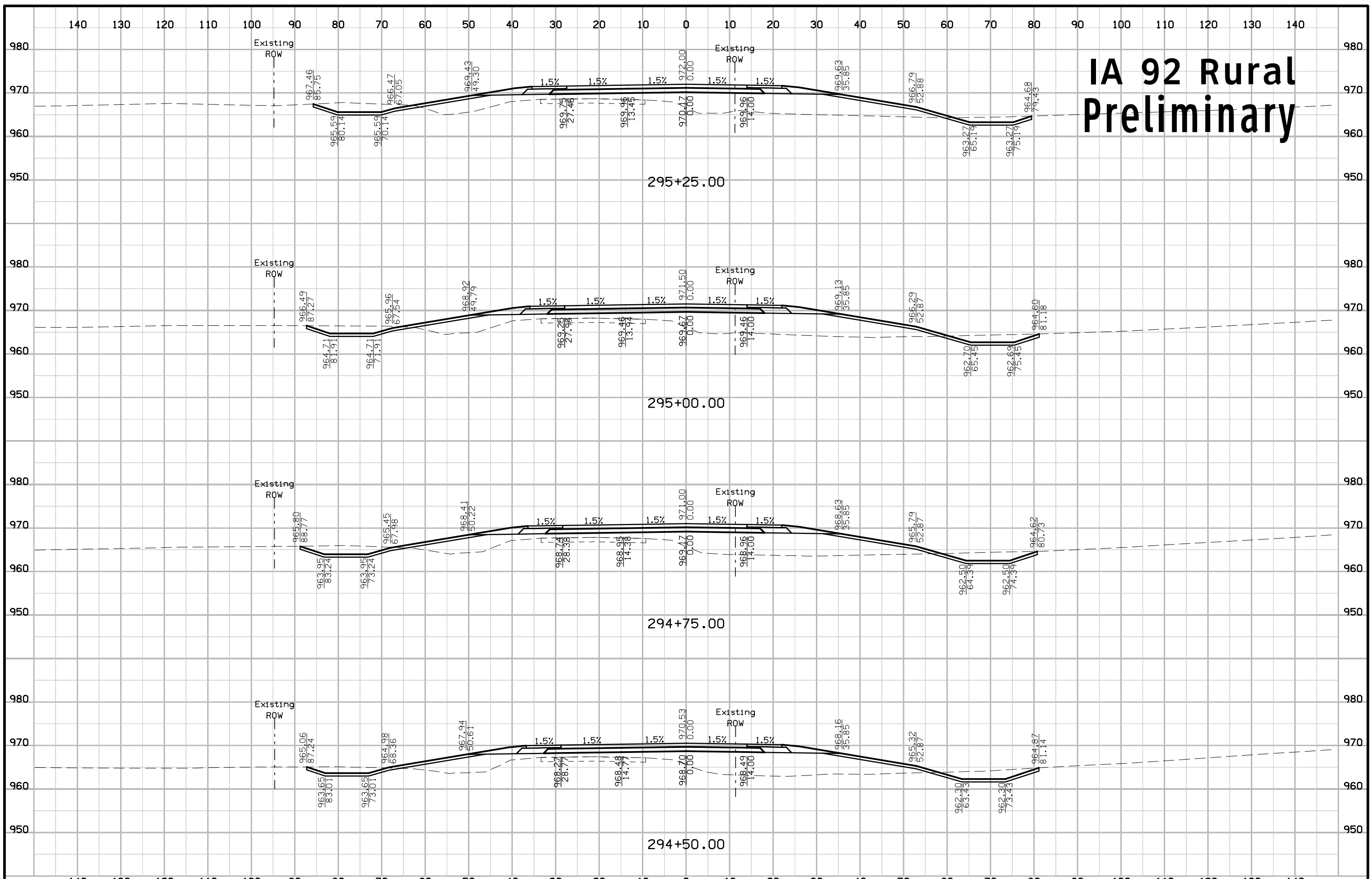

IA 92 Rural Preliminary

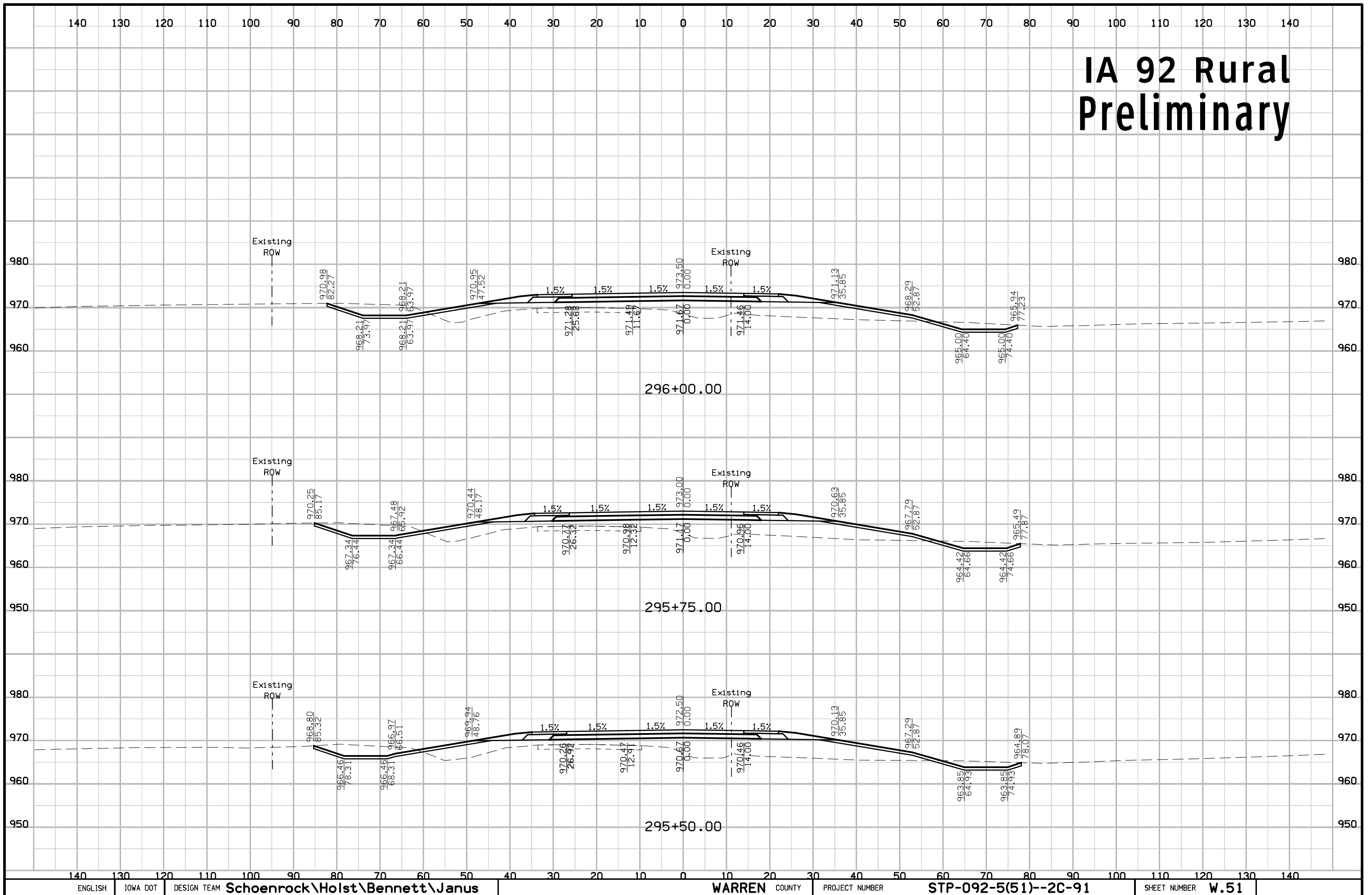

IA 92 Rural Preliminary

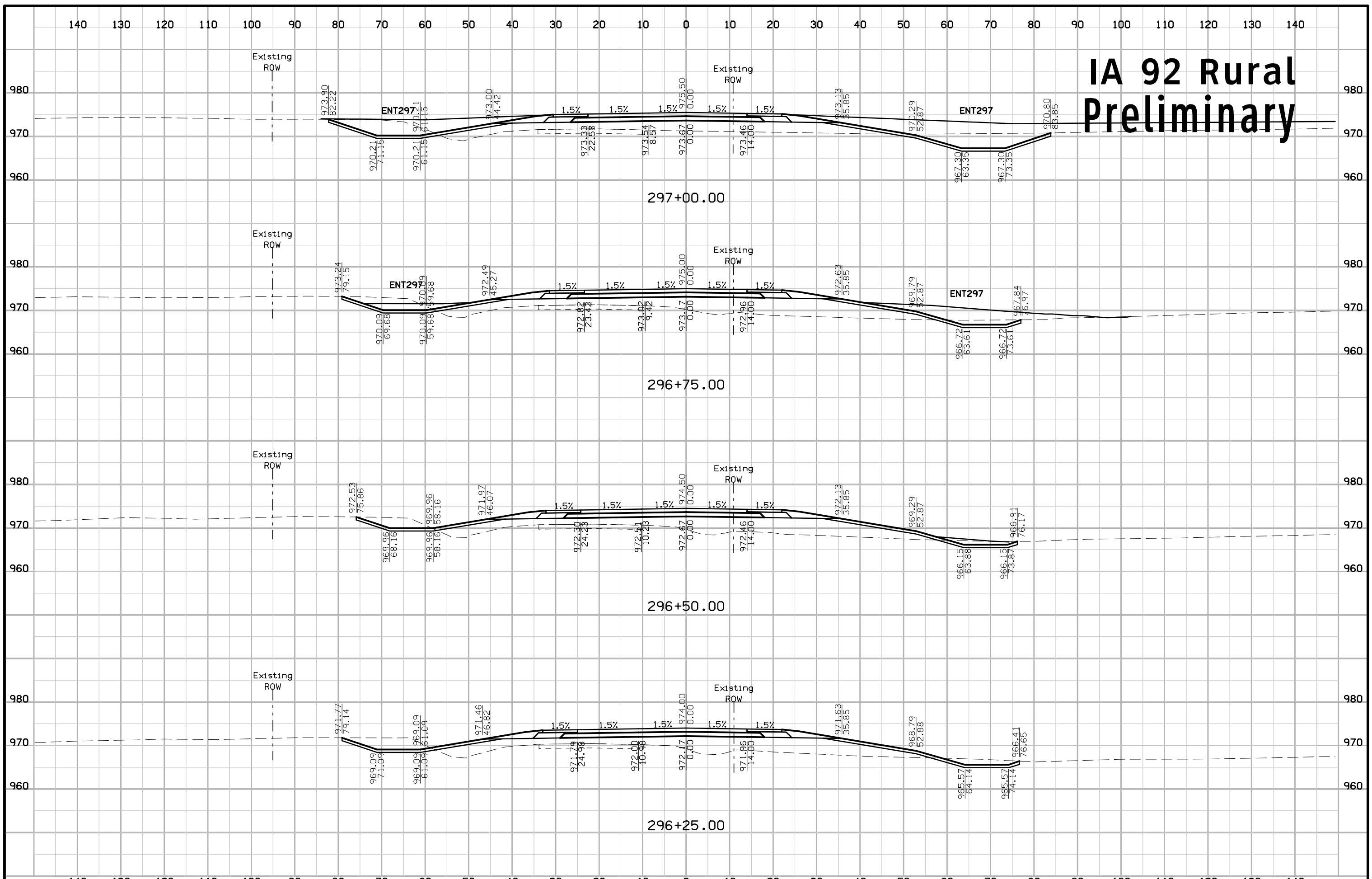

IA 92 Rural Preliminary

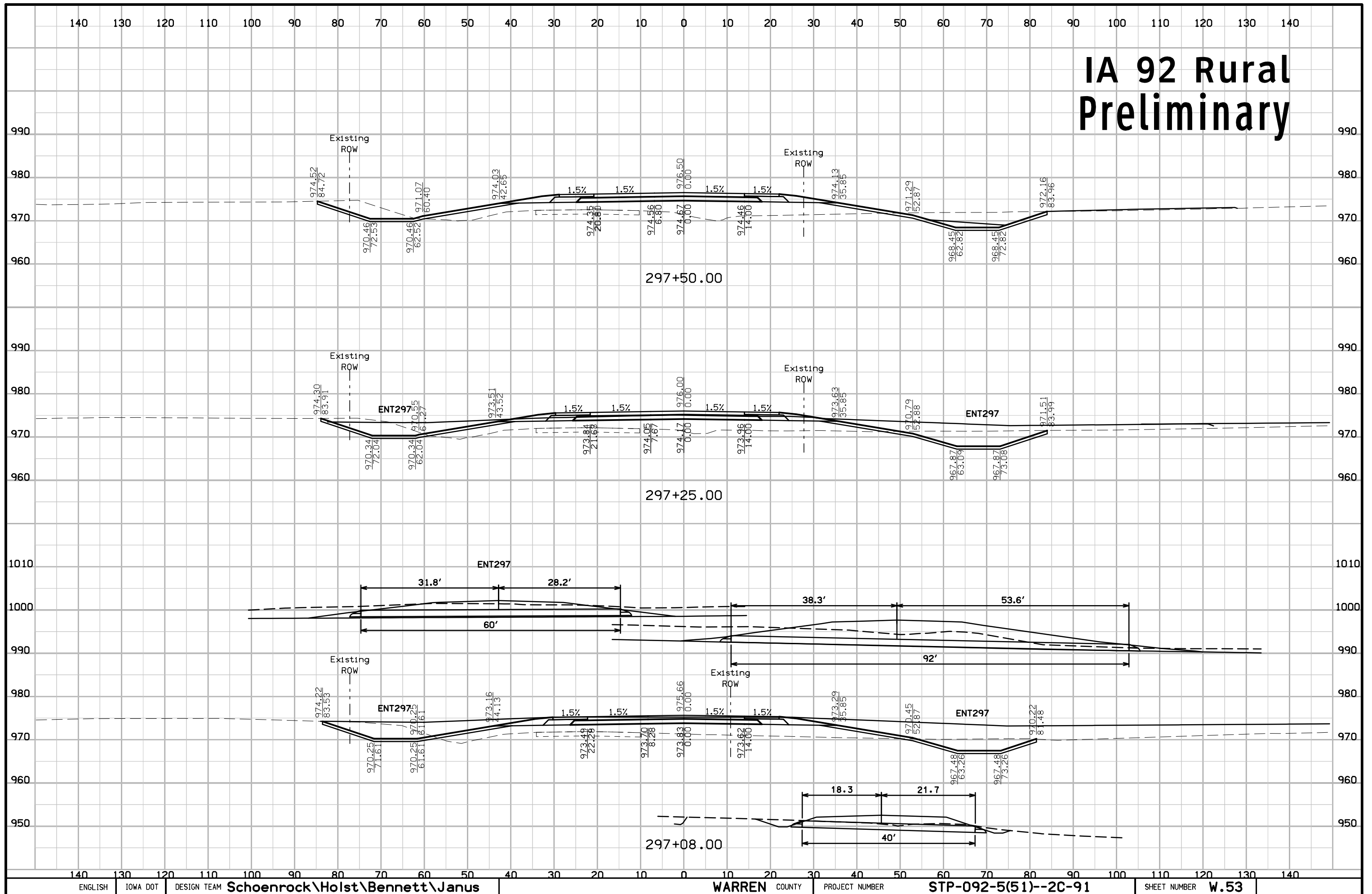

IA 92 Rural Preliminary

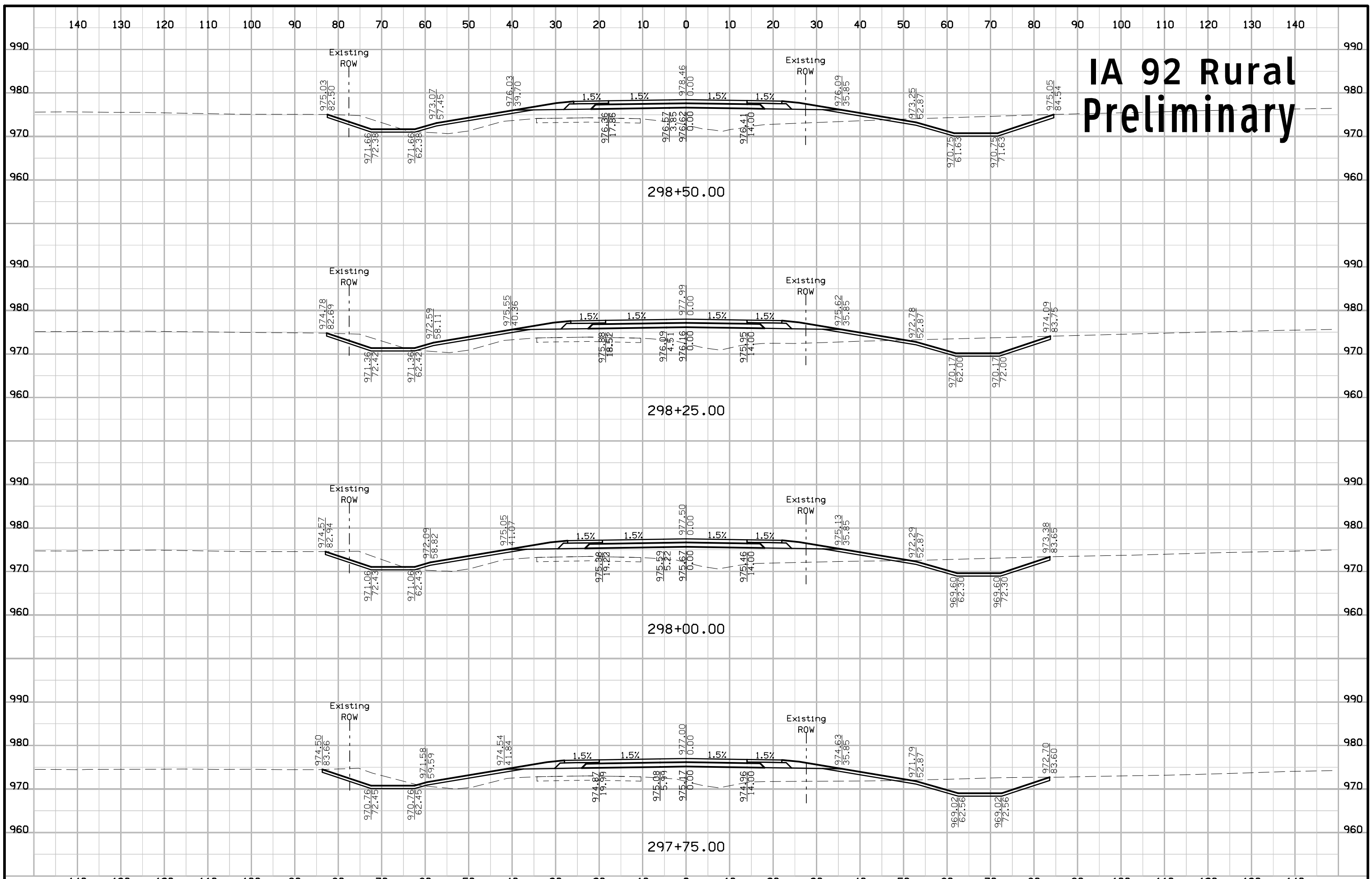

IA 92 Rural Preliminary

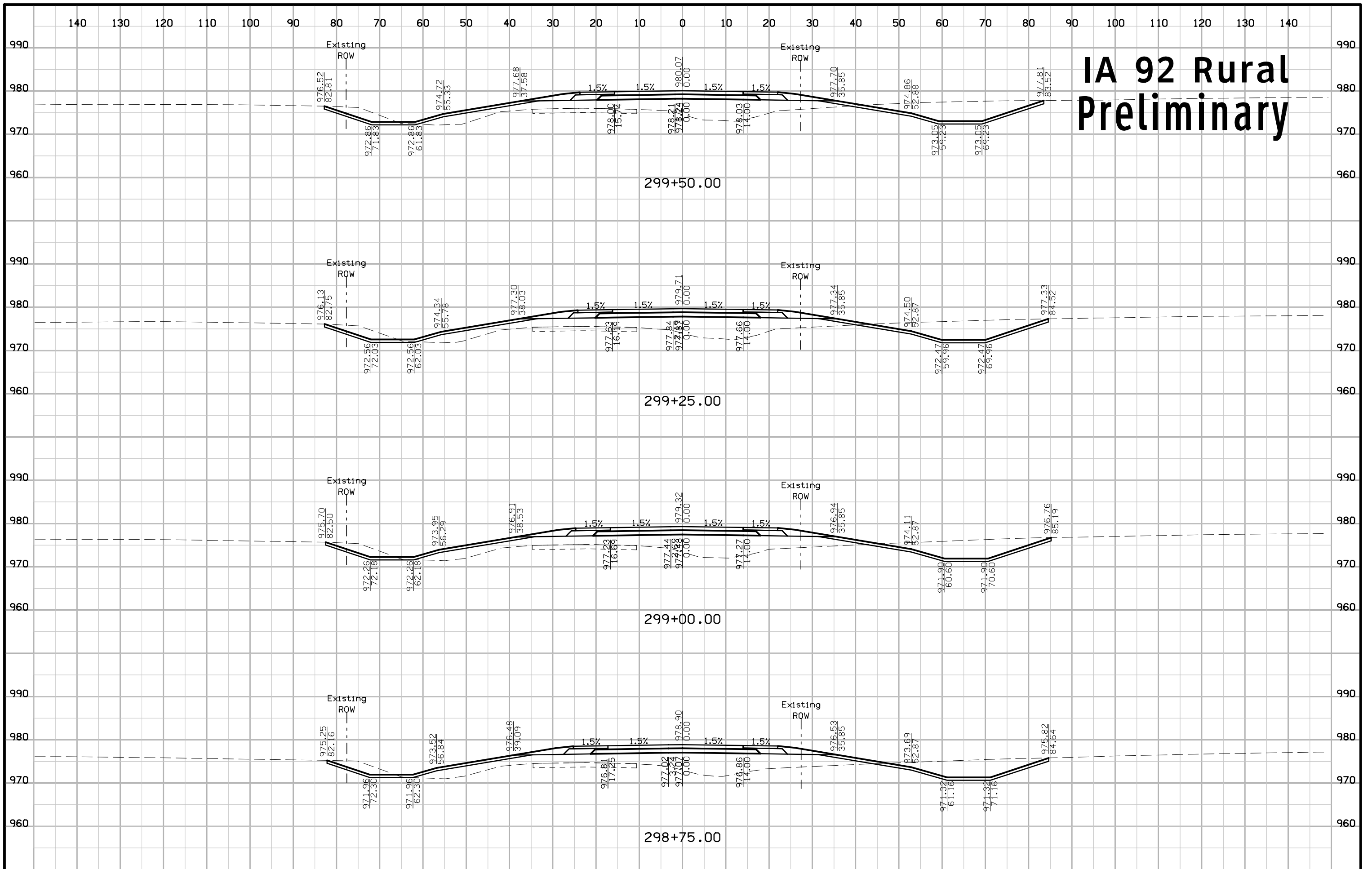

IA 92 Rural Preliminary

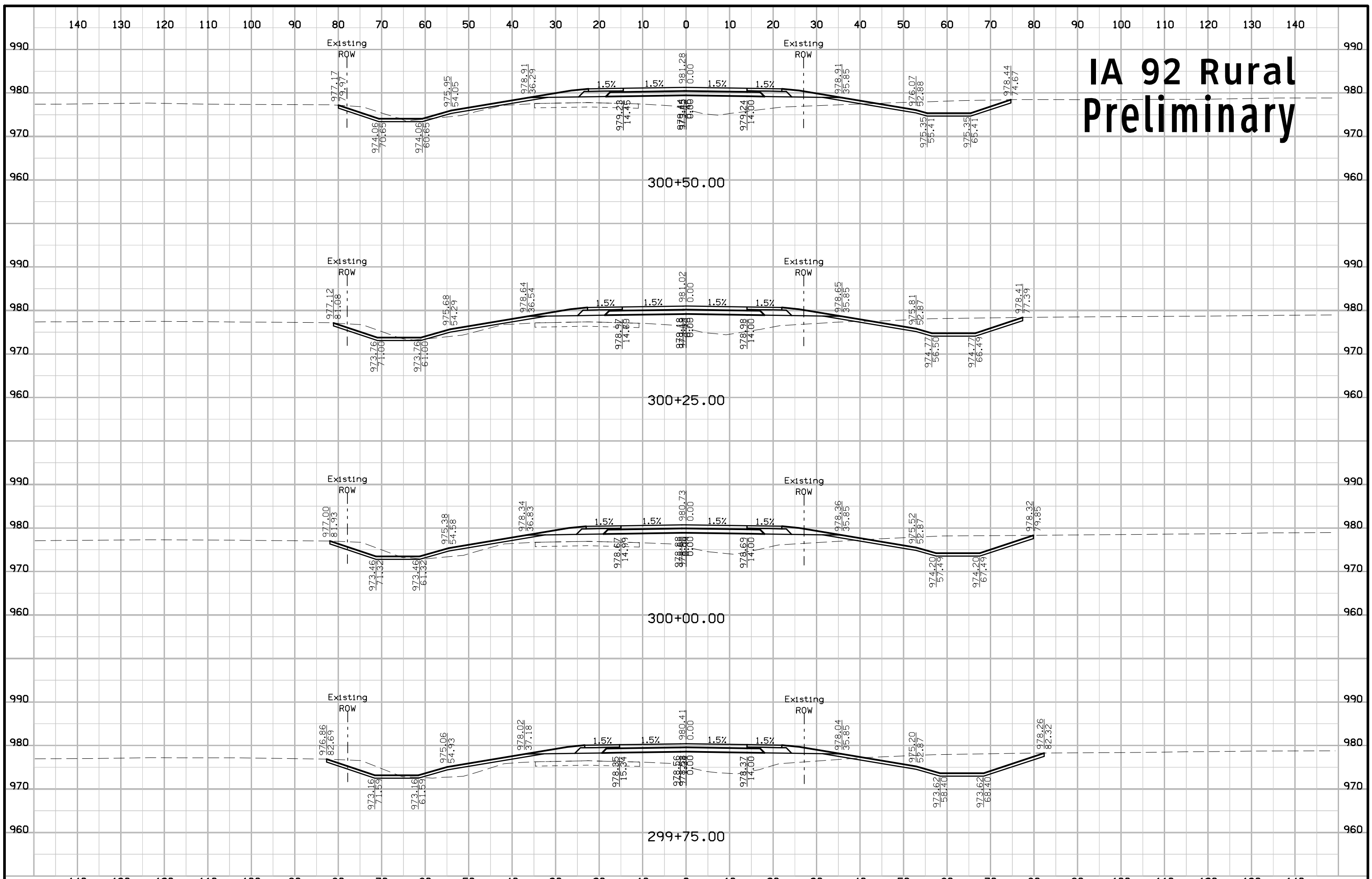

IA 92 Rural Preliminary

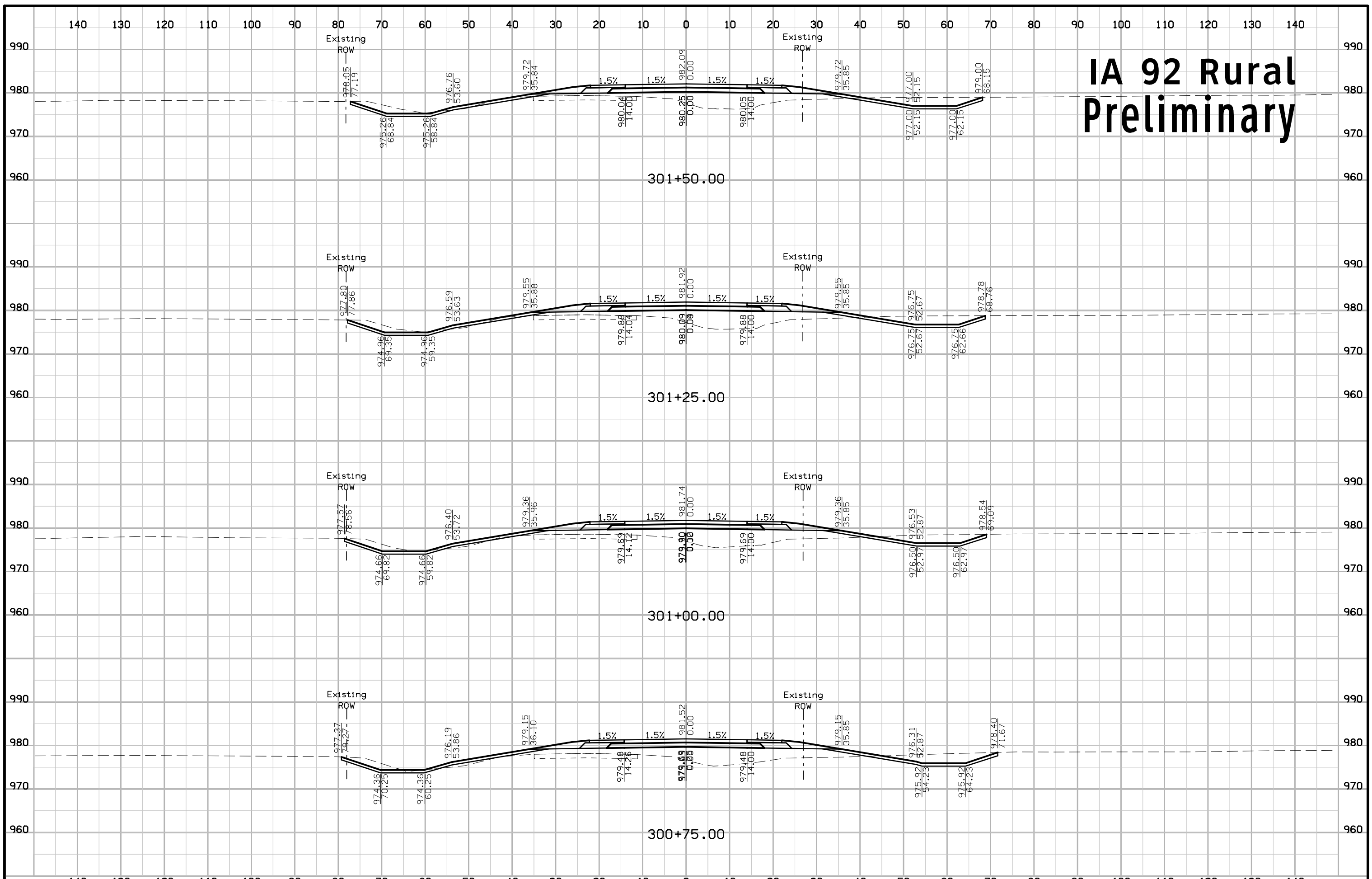

IA 92 Rural Preliminary

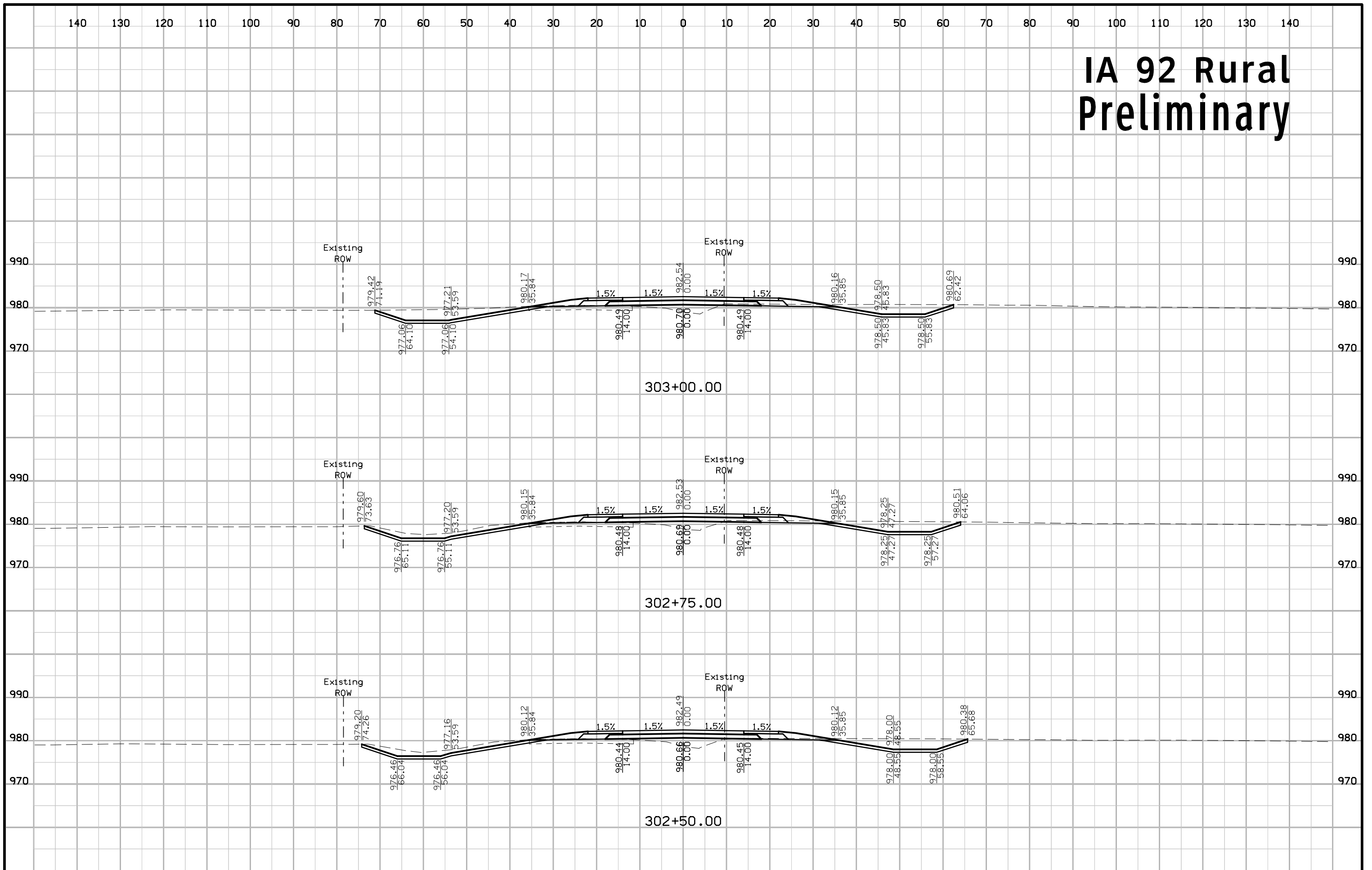

IA 92 Rural Preliminary

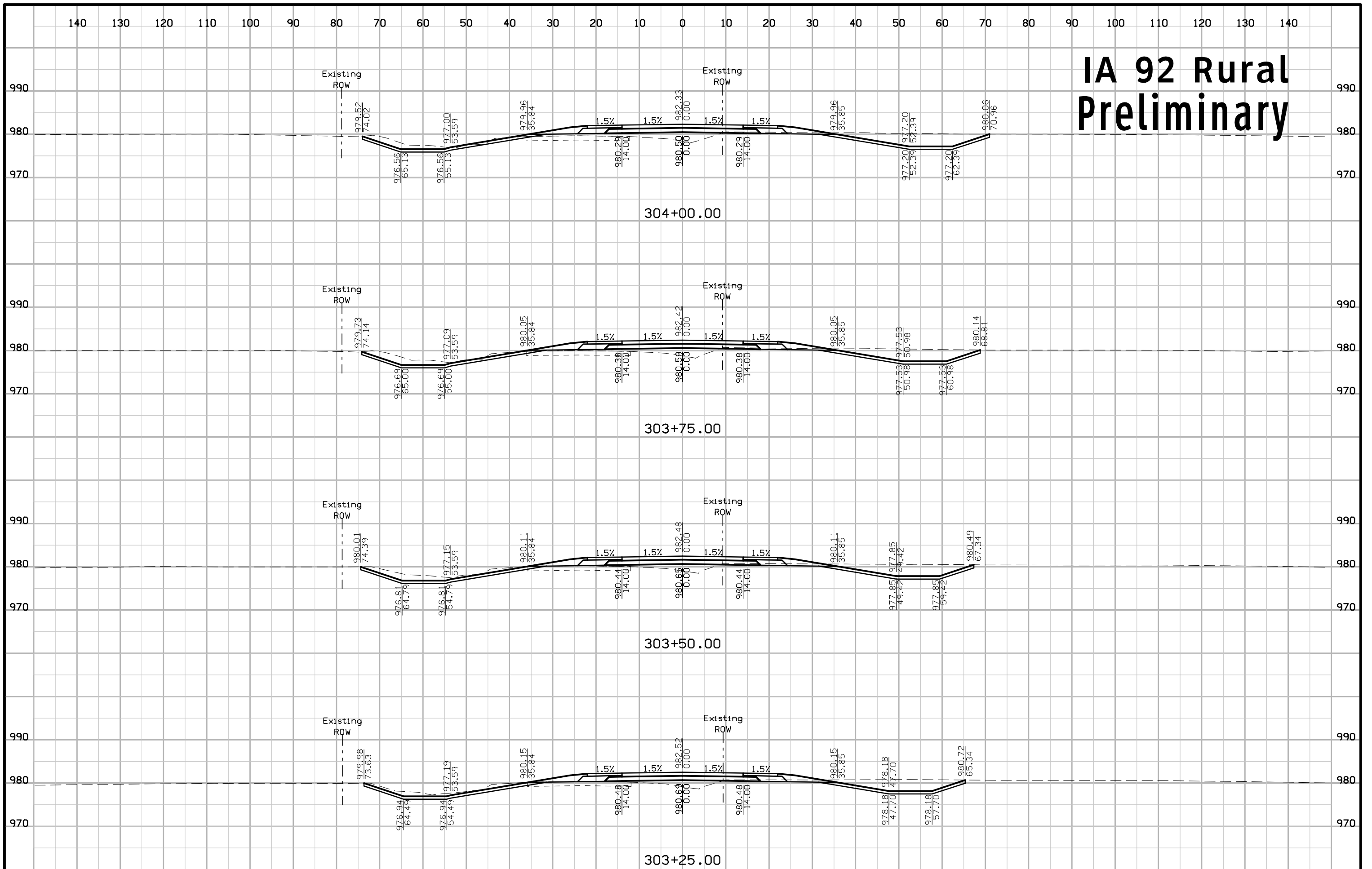

IA 92 Rural Preliminary

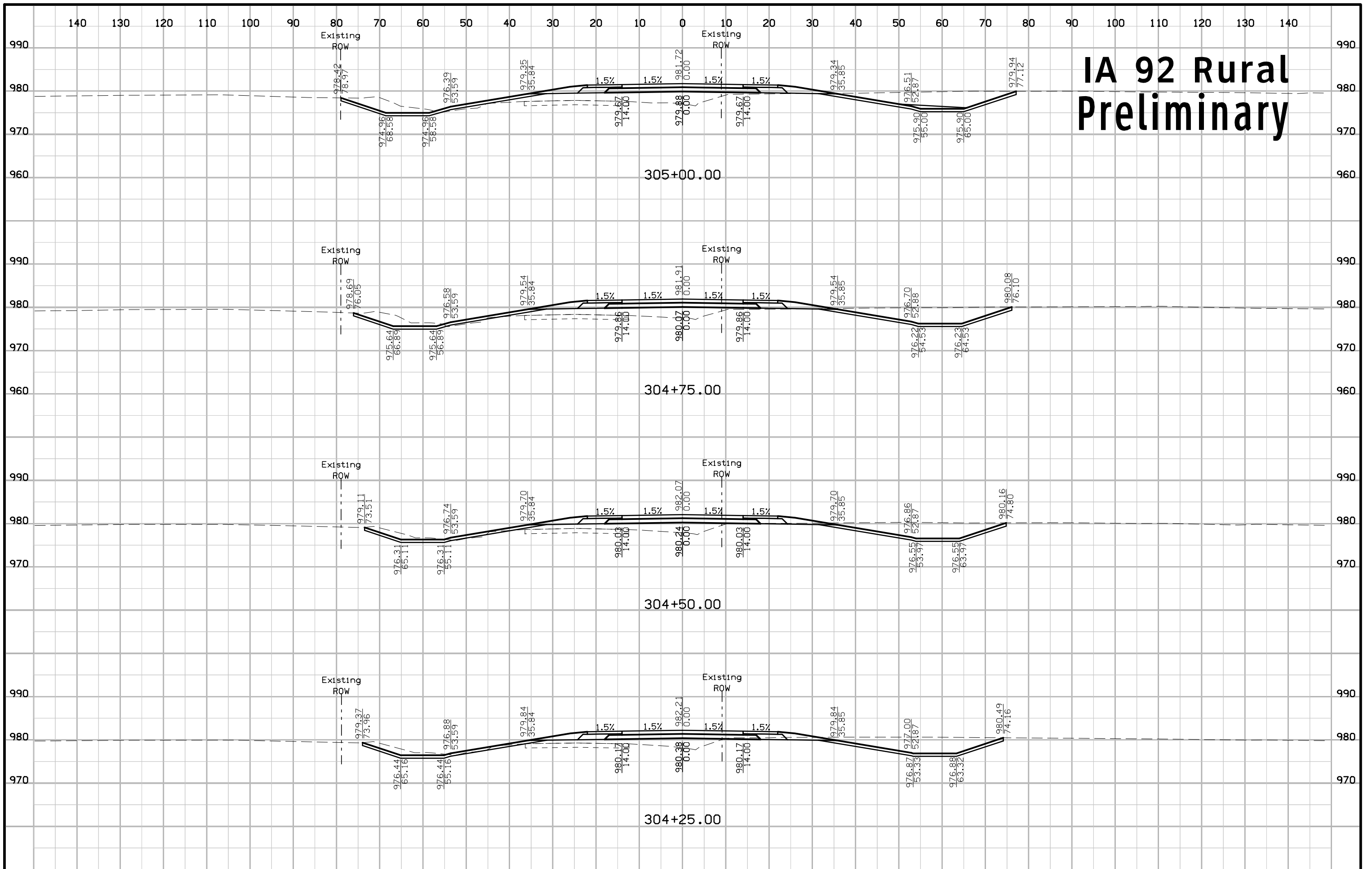

IA 92 Rural Preliminary

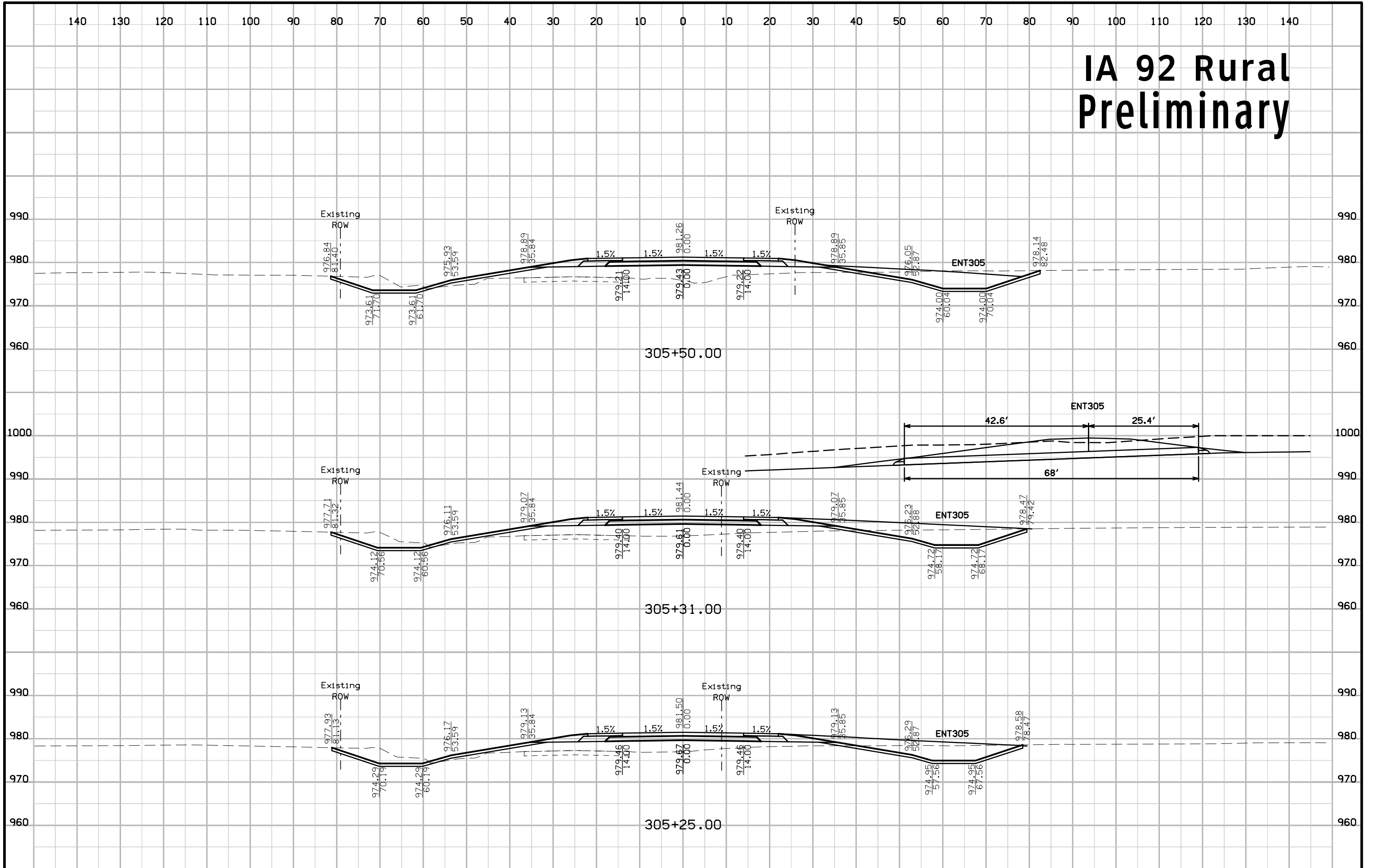

IA 92 Rural Preliminary

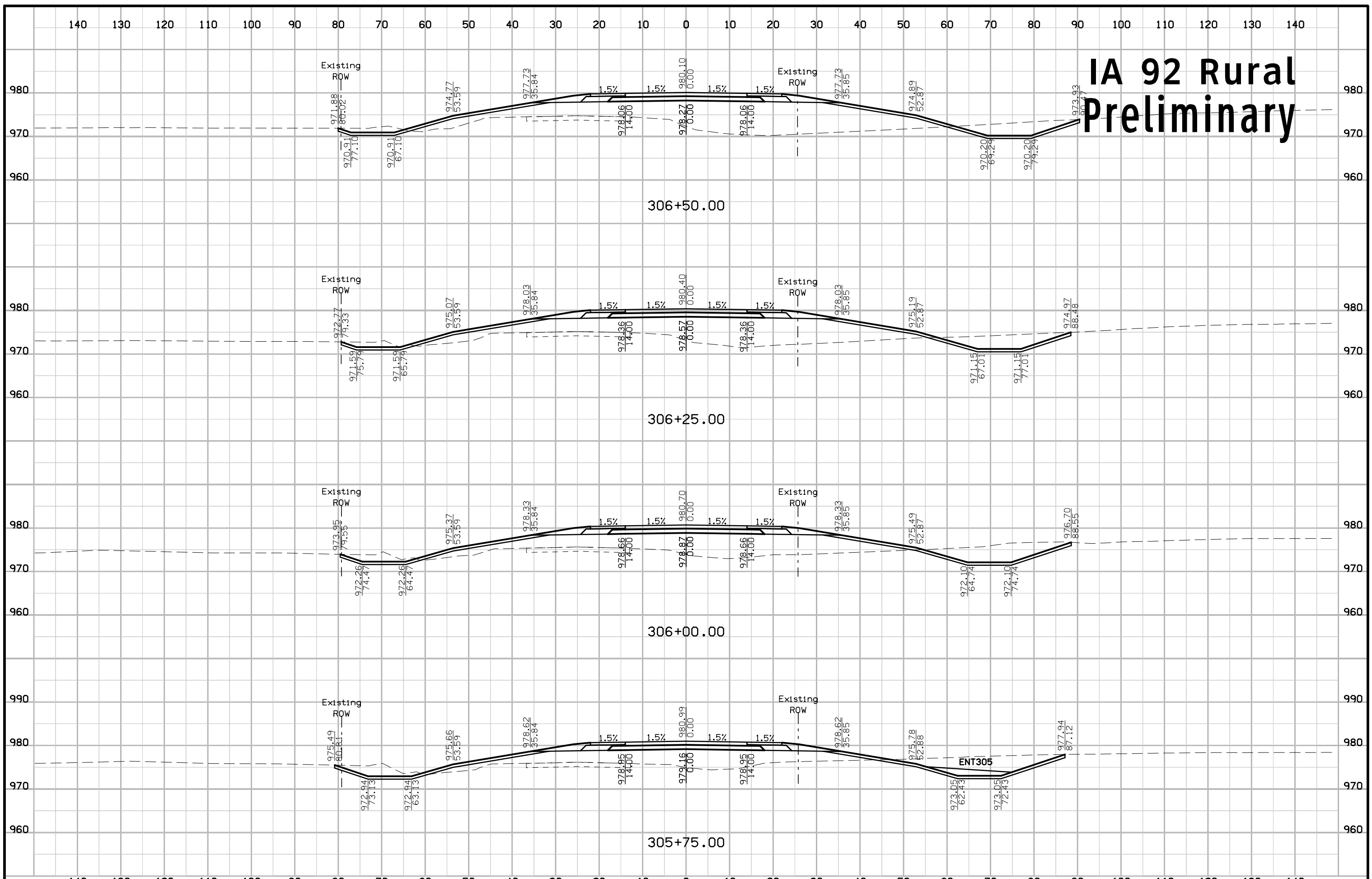

IA 92 Rural Preliminary

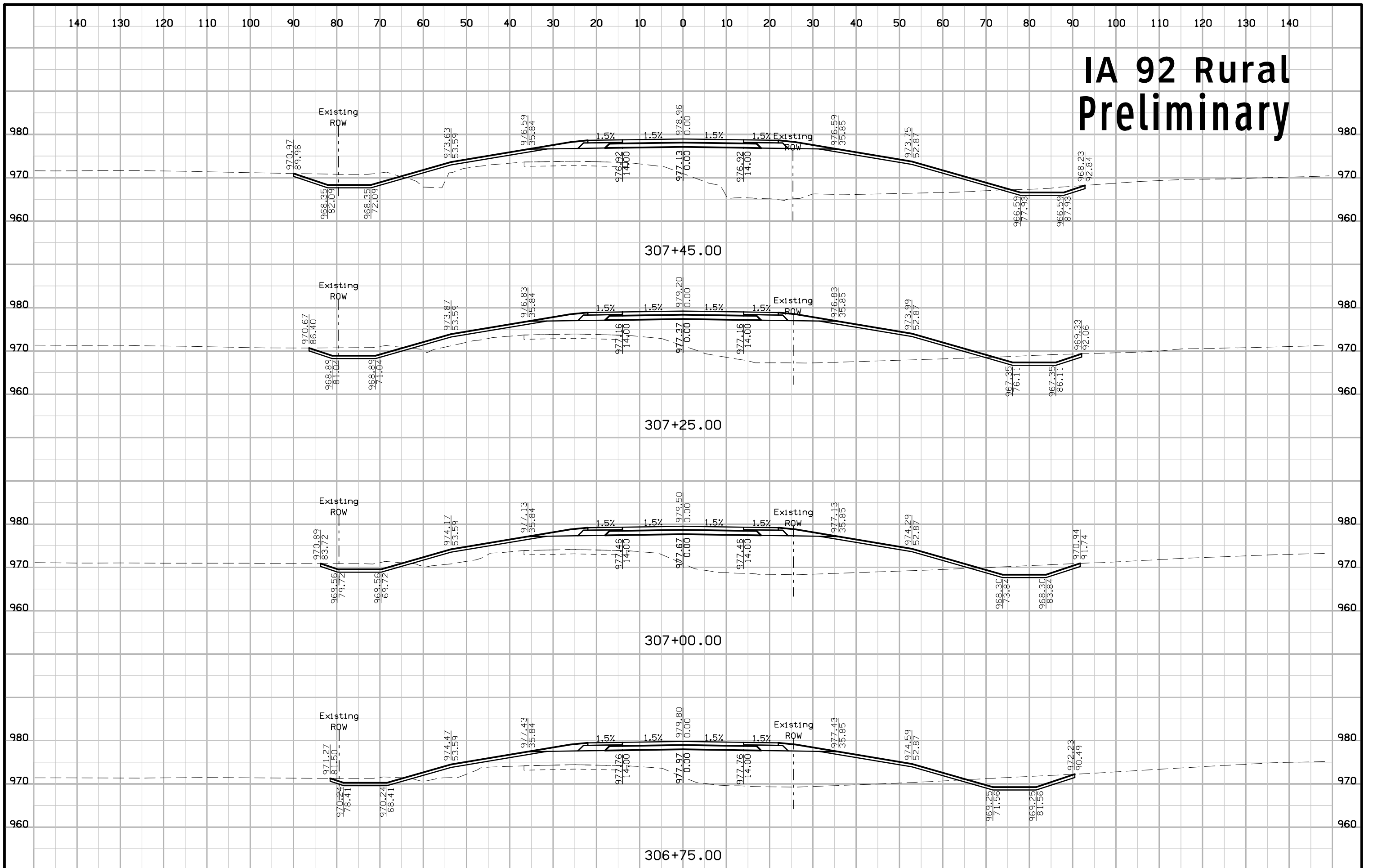

IA 92 Rural Preliminary

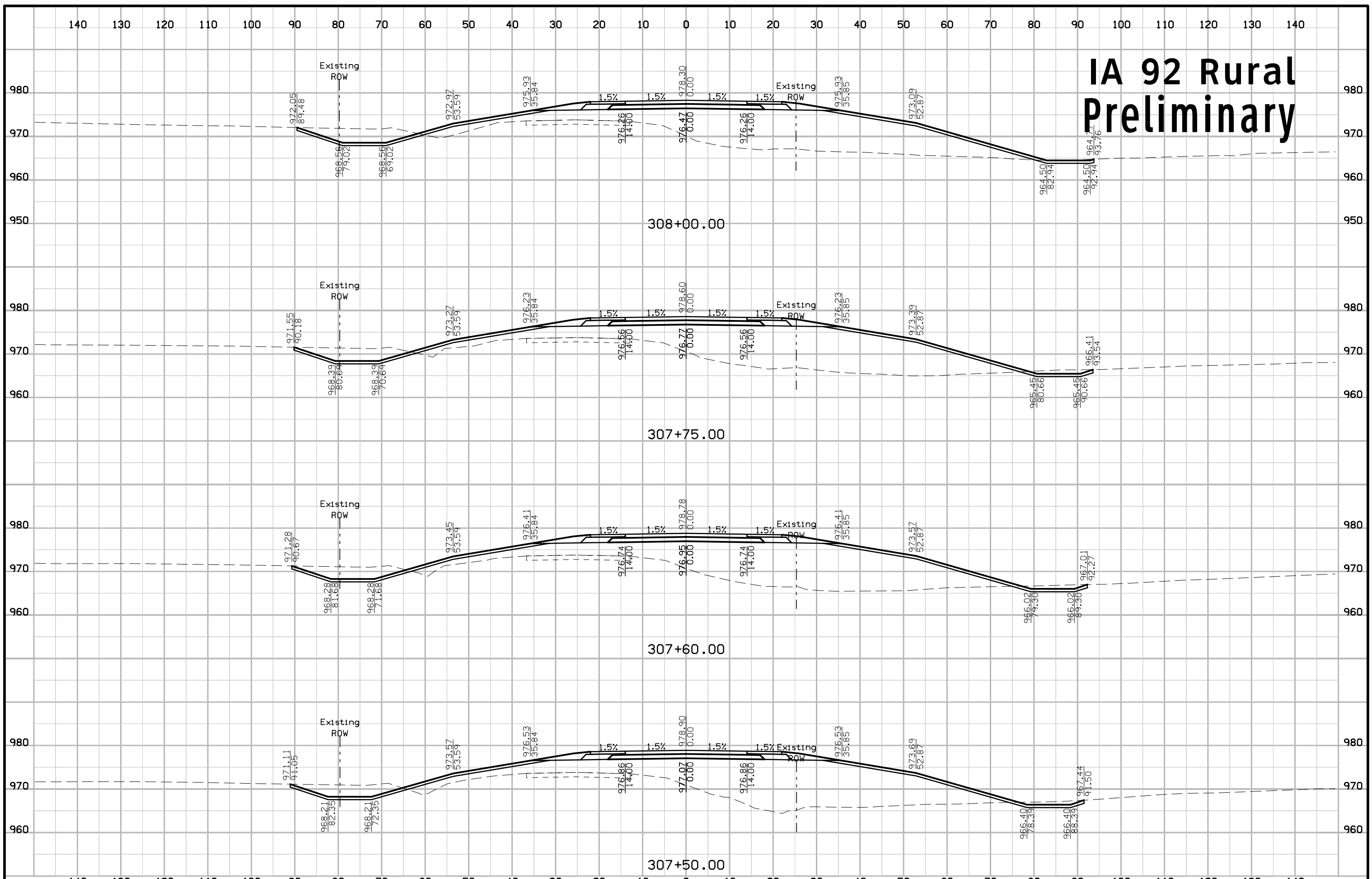

IA 92 Rural Preliminary

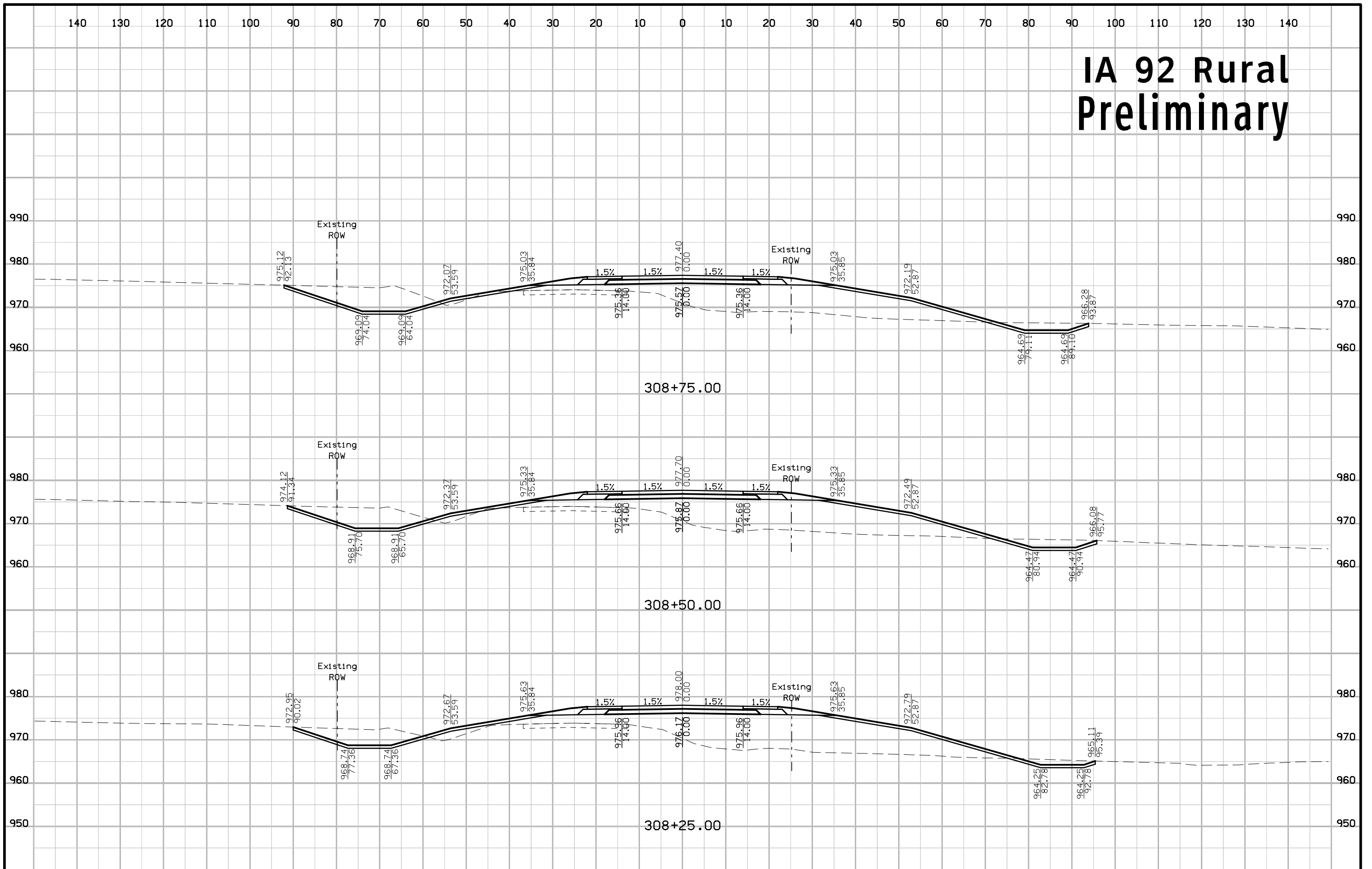

IA 92 Rural Preliminary

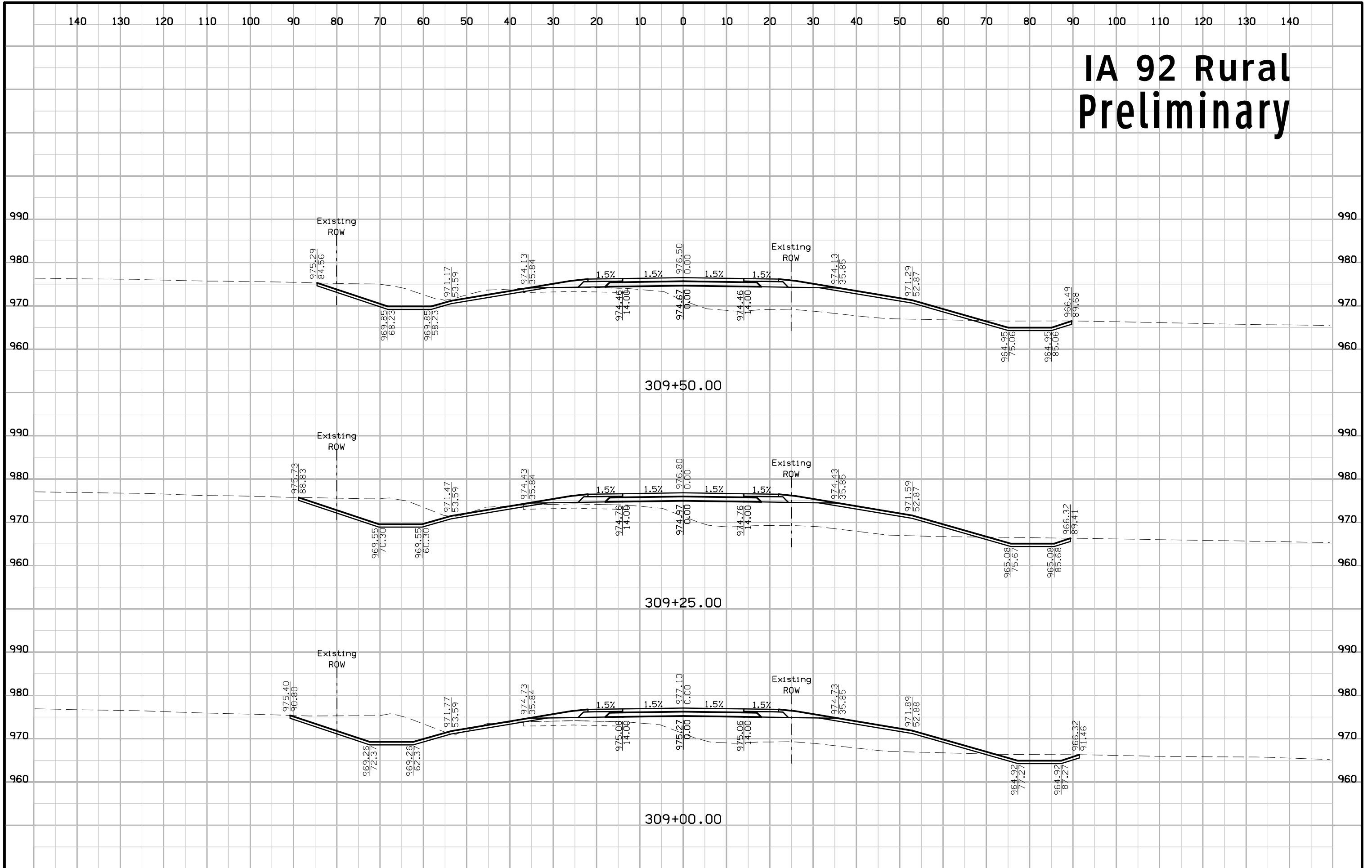

IA 92 Rural Preliminary

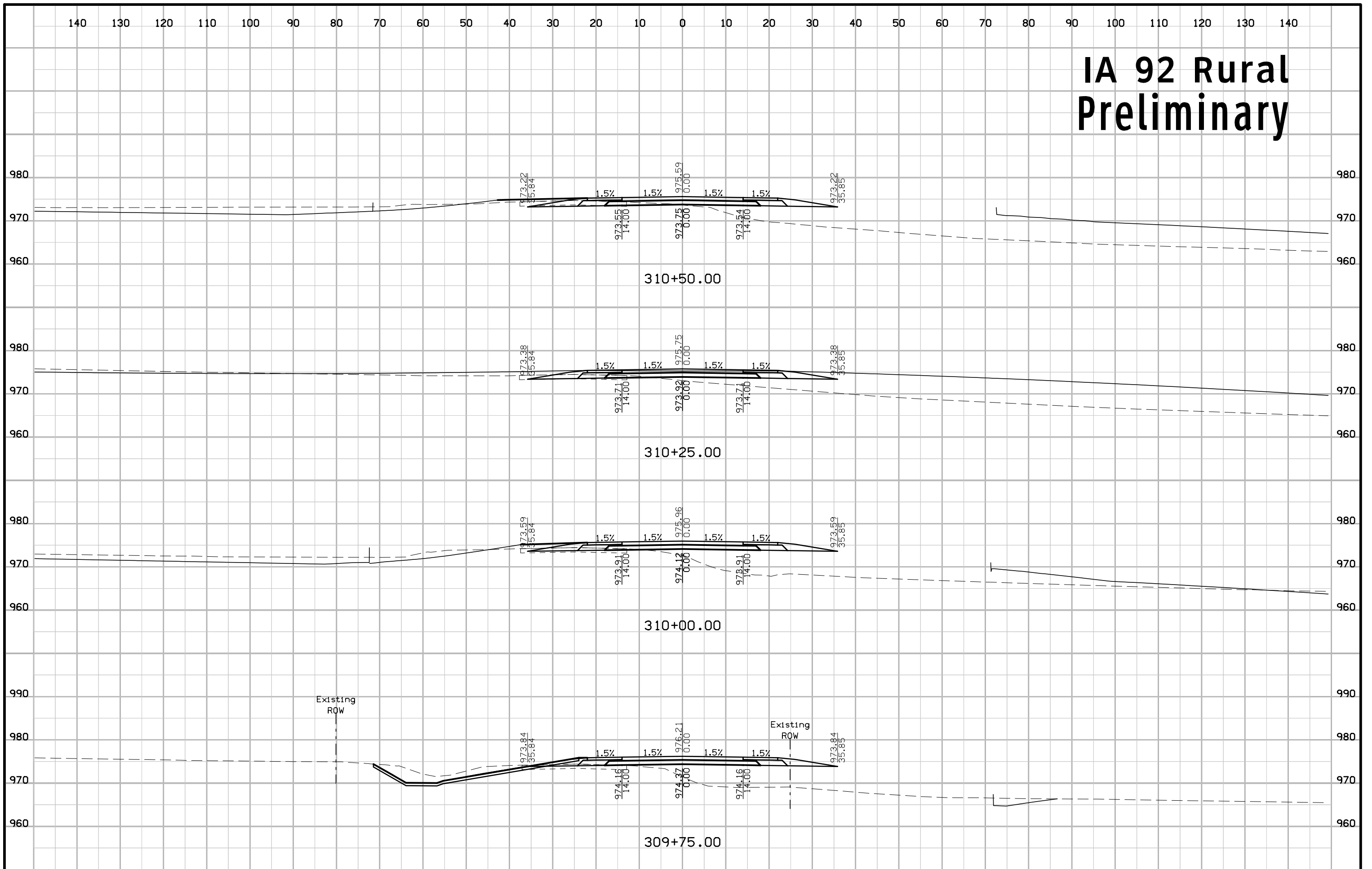

IA 92 Rural Preliminary

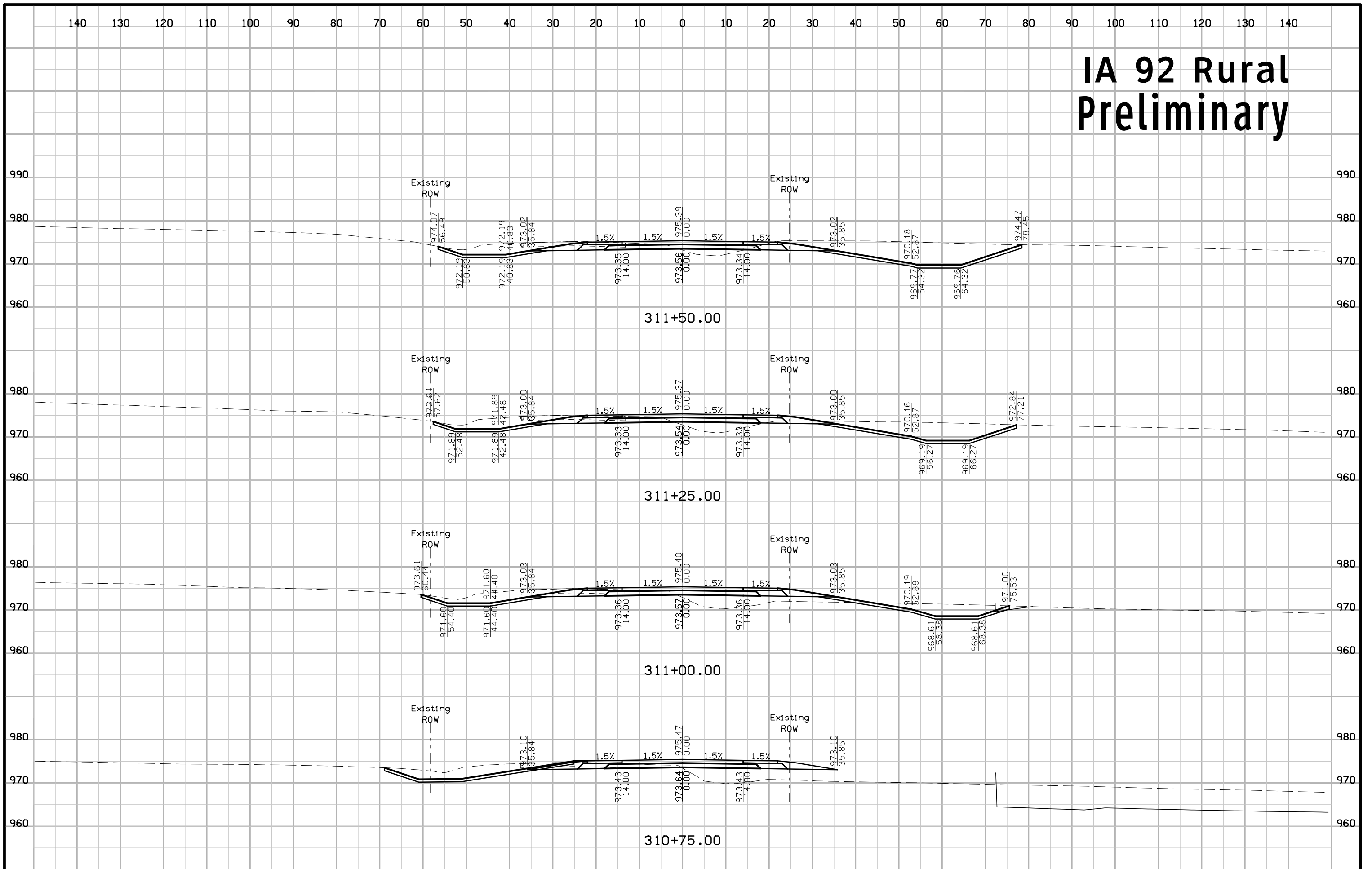

IA 92 Rural Preliminary

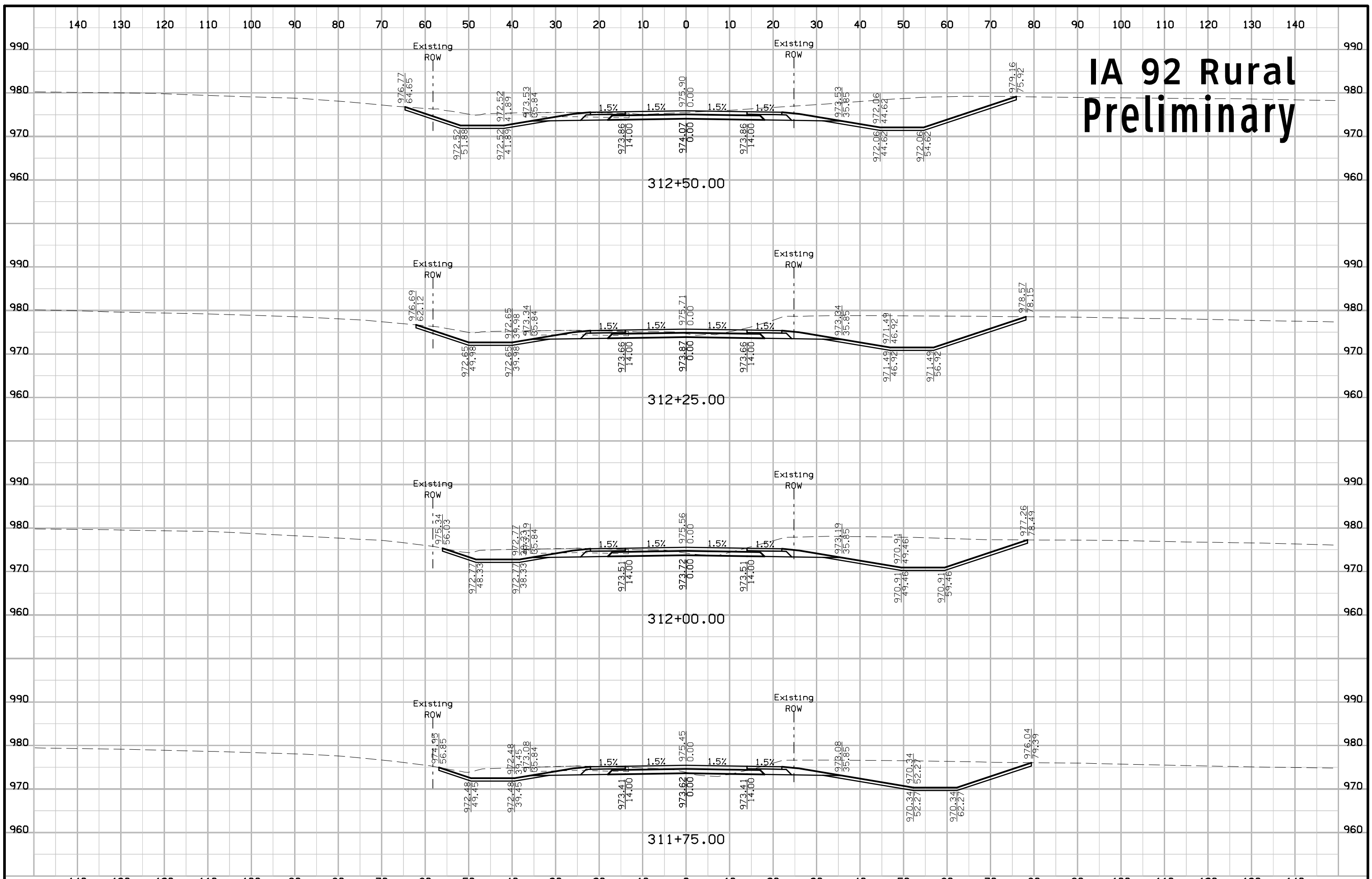

IA 92 Rural Preliminary

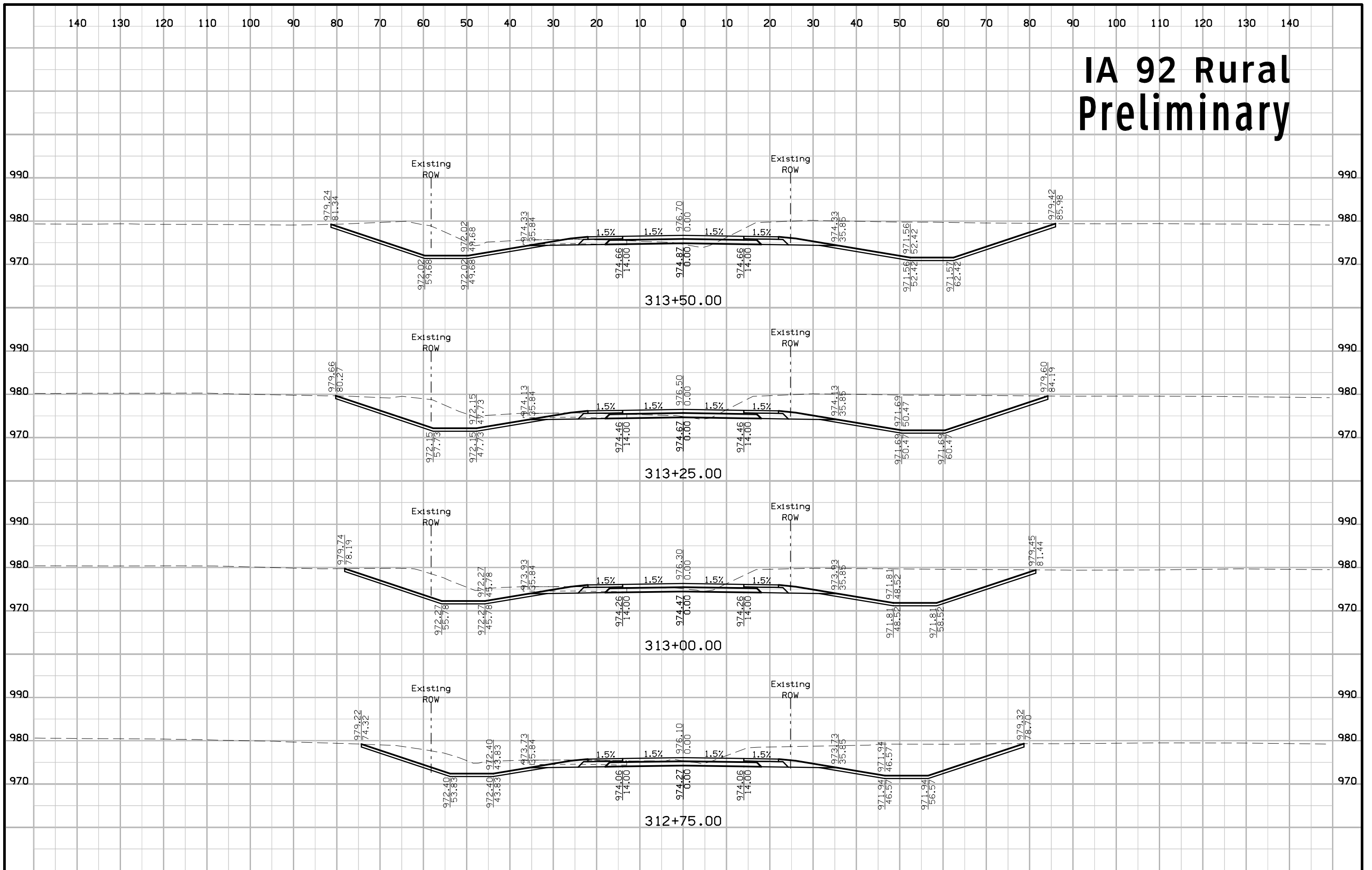

IA 92 Rural Preliminary

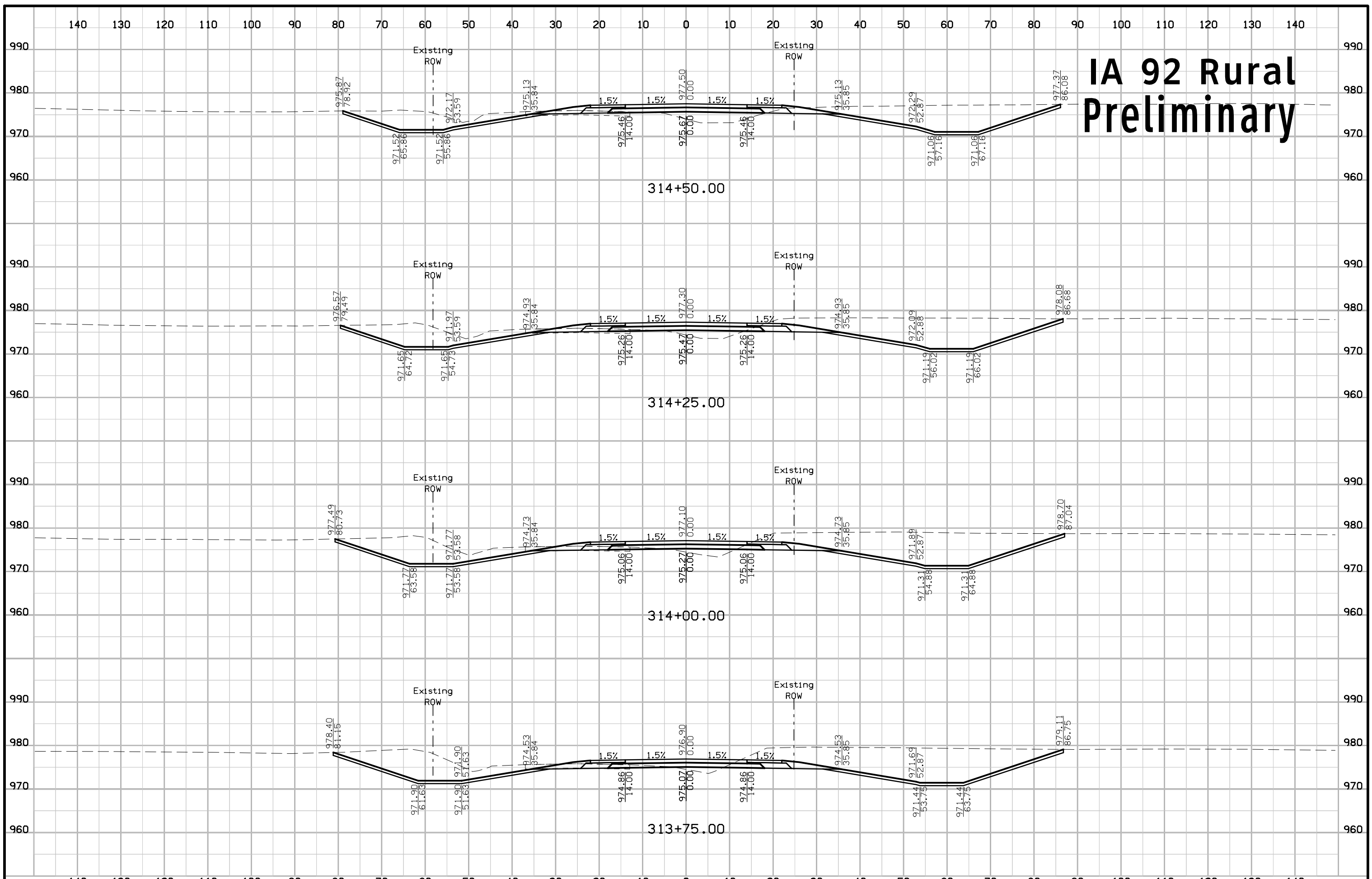

IA 92 Rural Preliminary

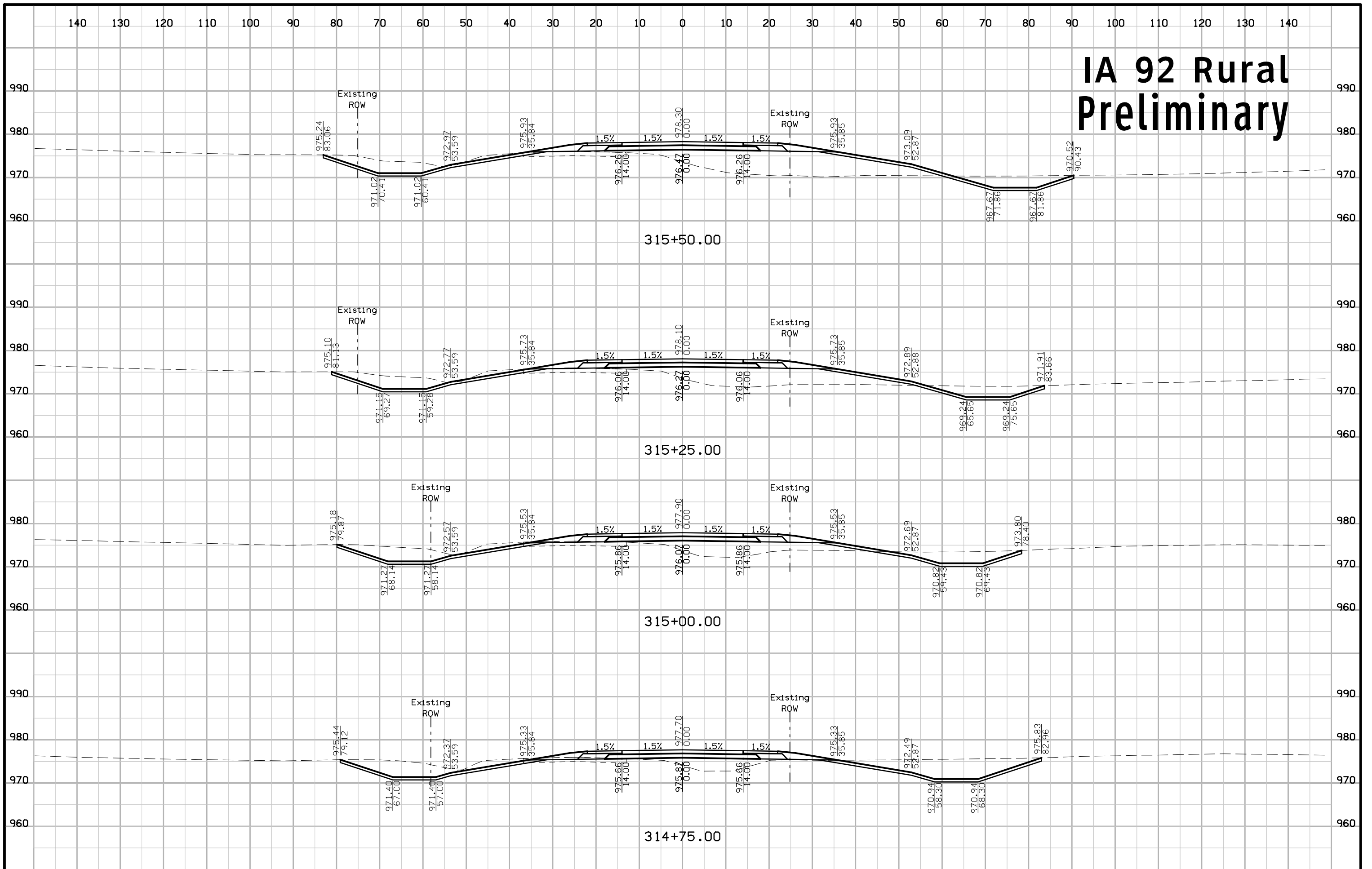

IA 92 Rural Preliminary

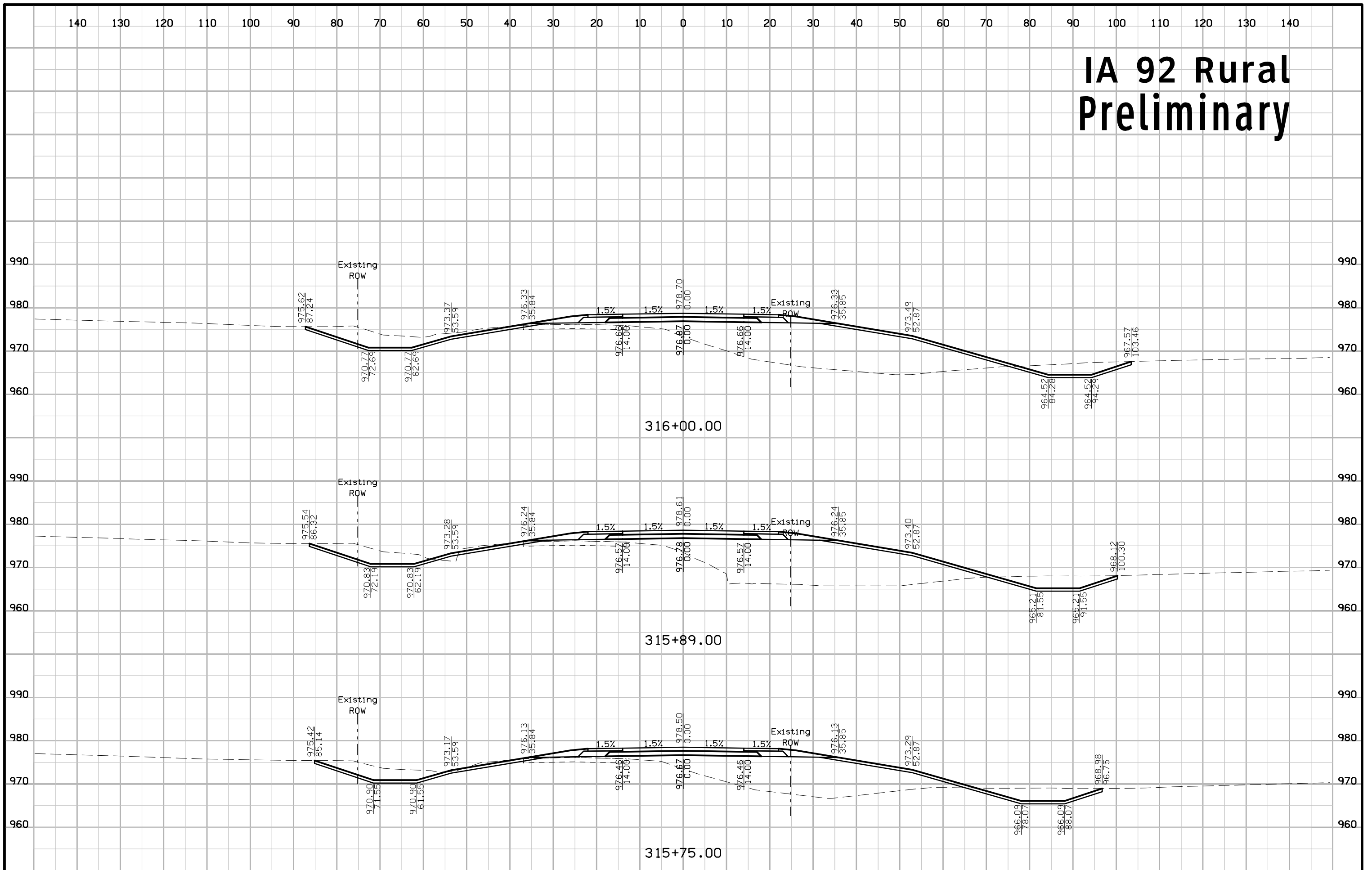

IA 92 Rural Preliminary

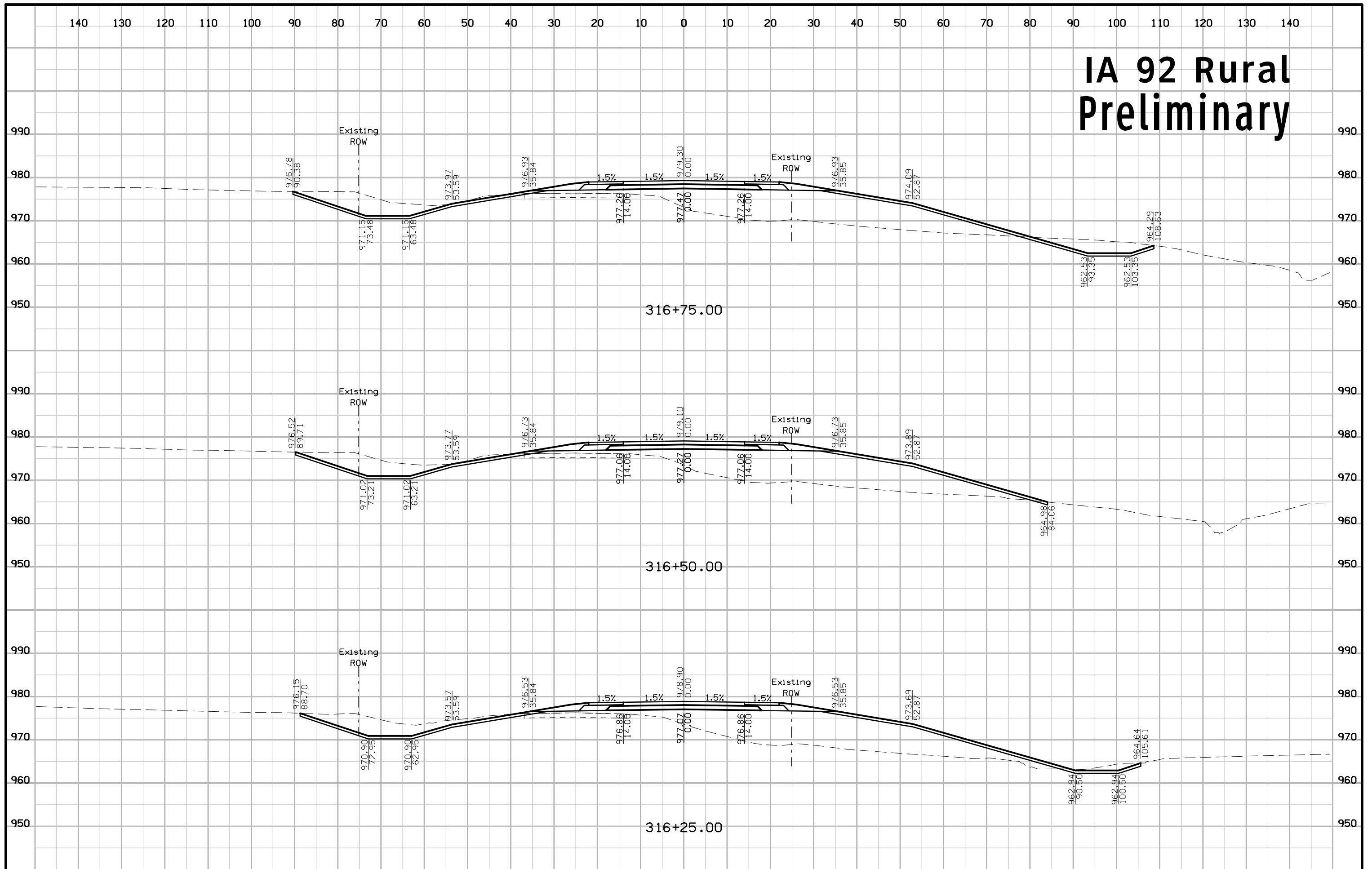

IA 92 Rural Preliminary

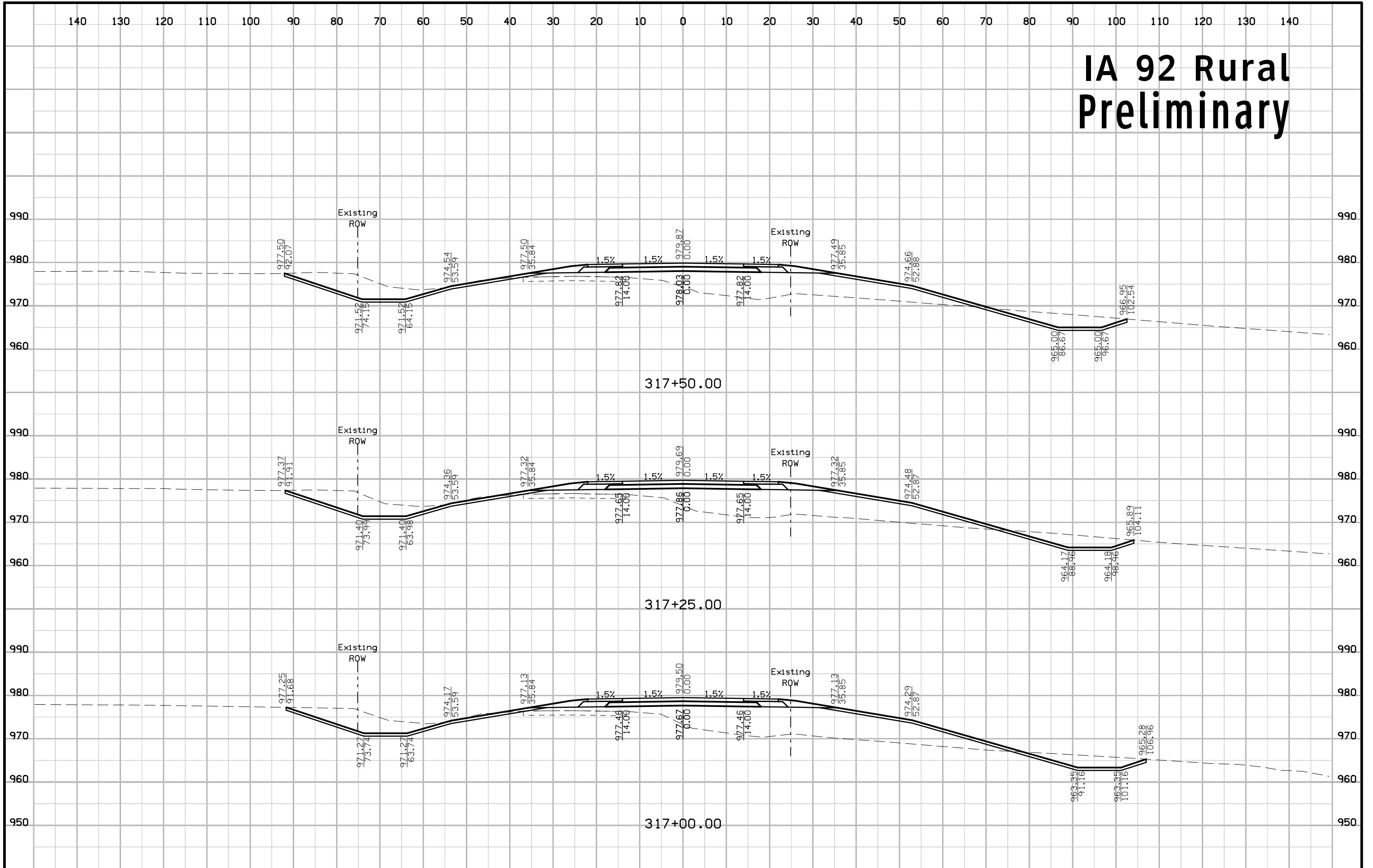

IA 92 Rural Preliminary

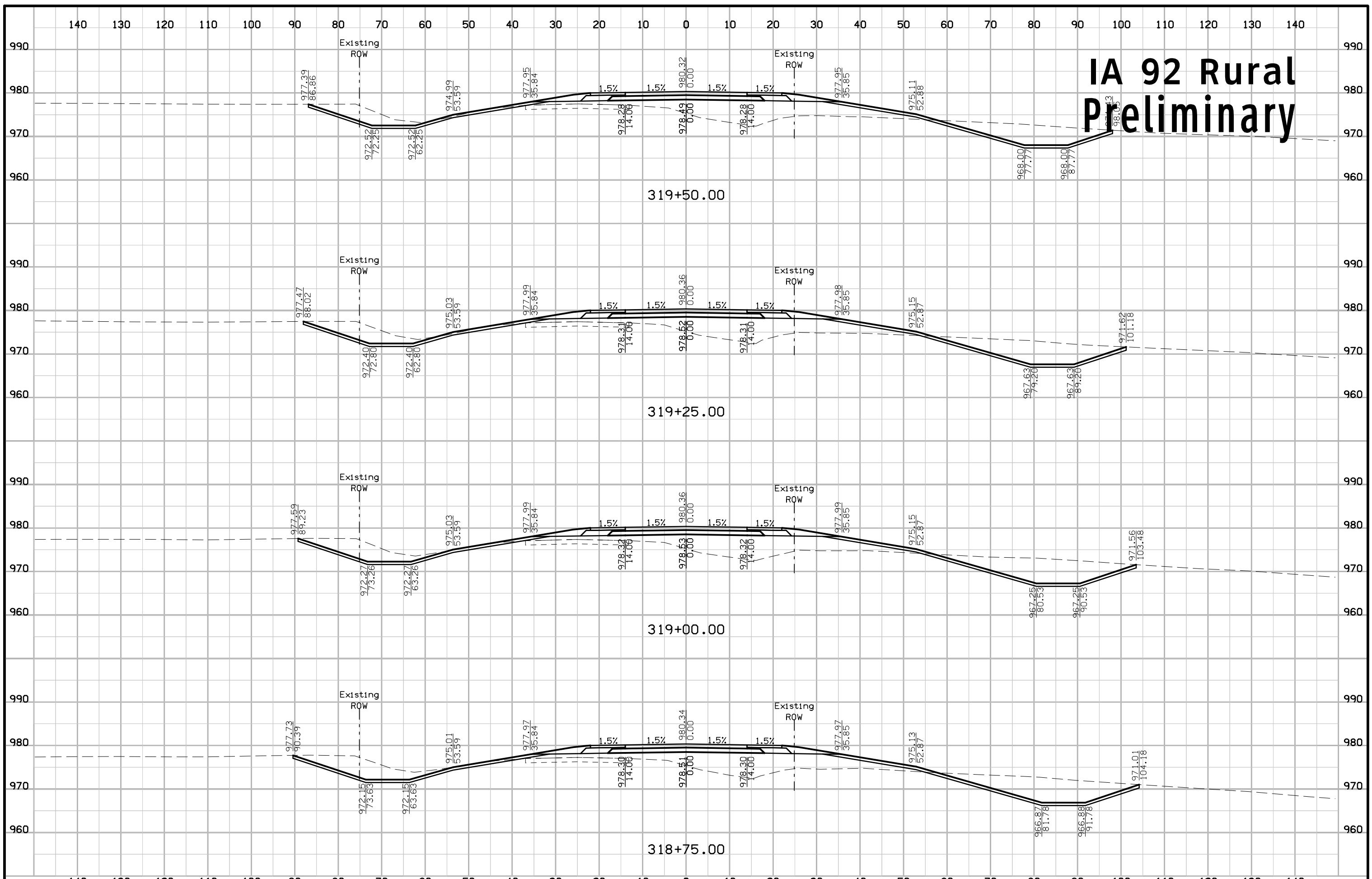

IA 92 Rural Preliminary

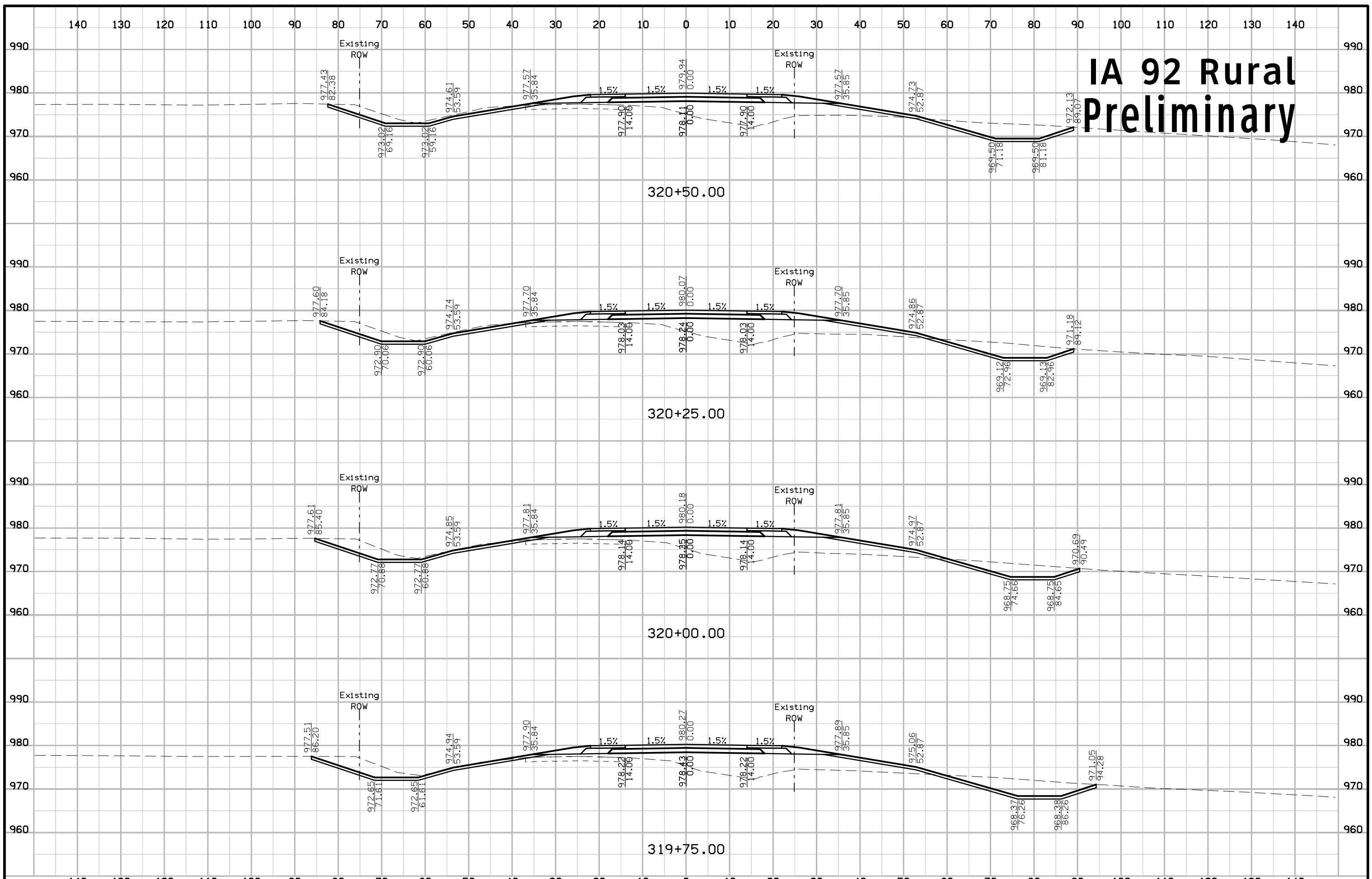

IA 92 Rural Preliminary

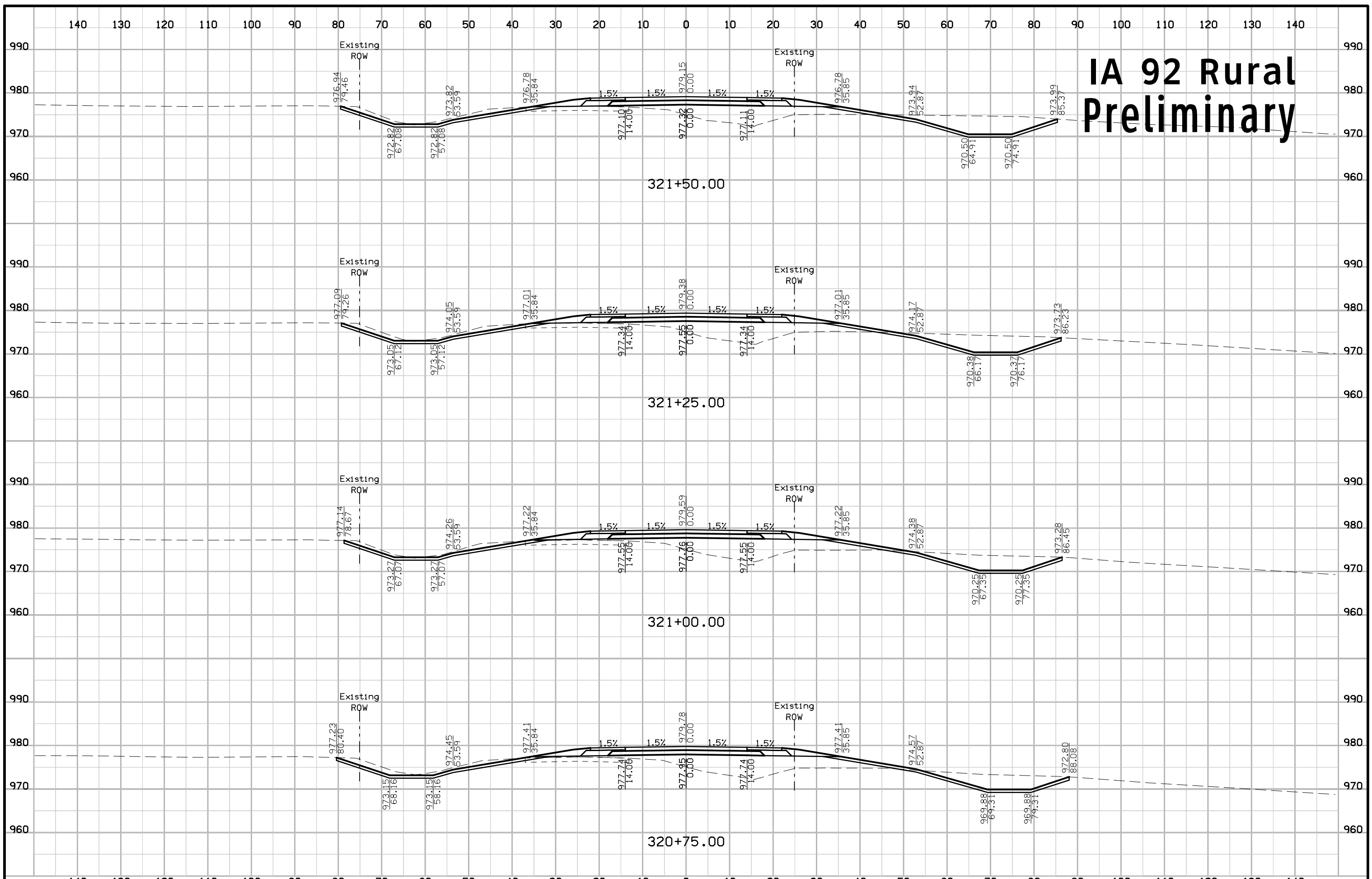

IA 92 Rural Preliminary

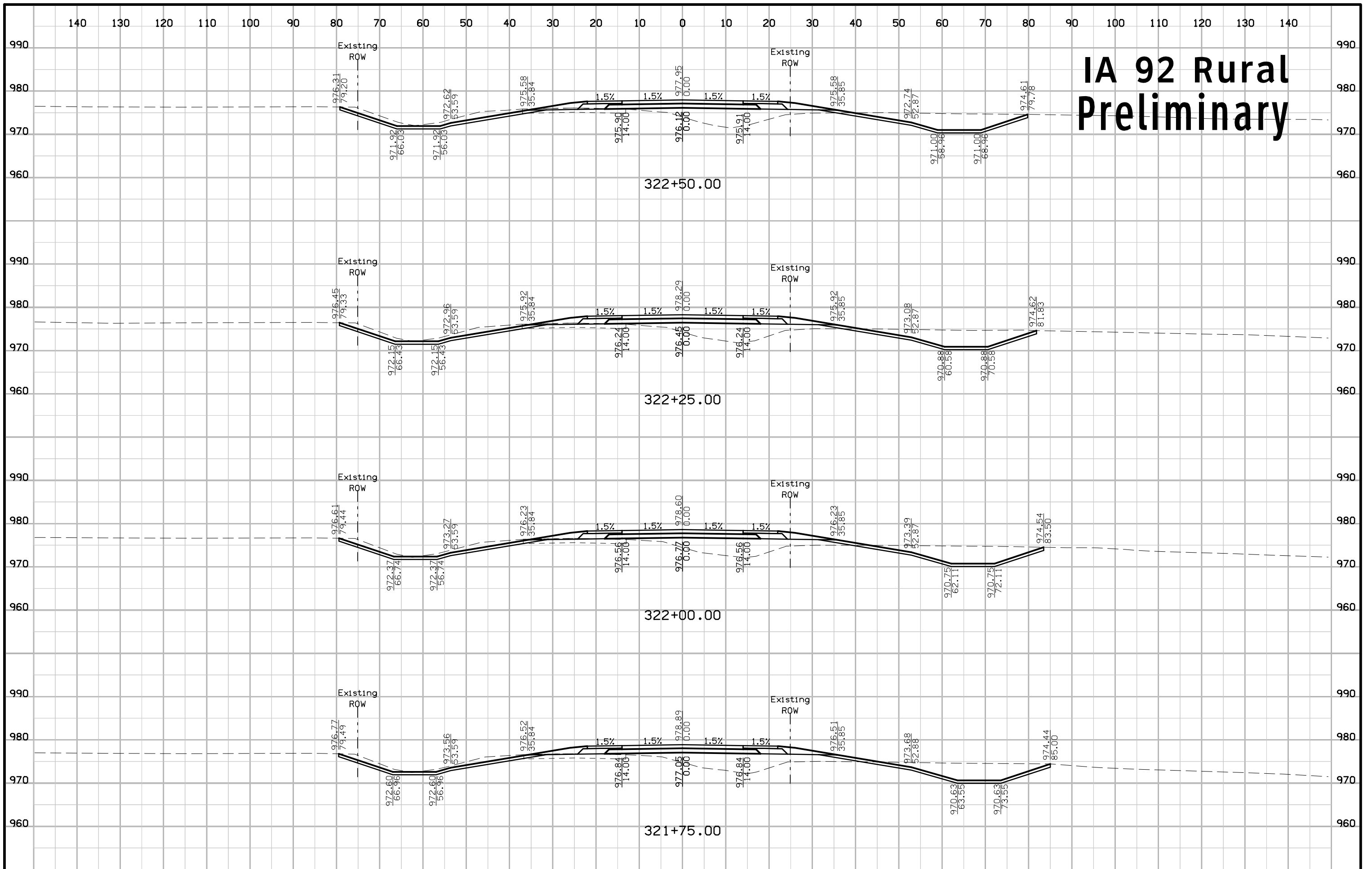

IA 92 Rural Preliminary

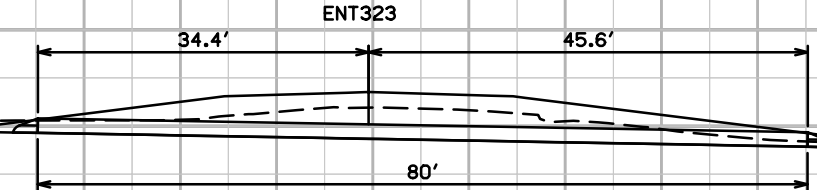
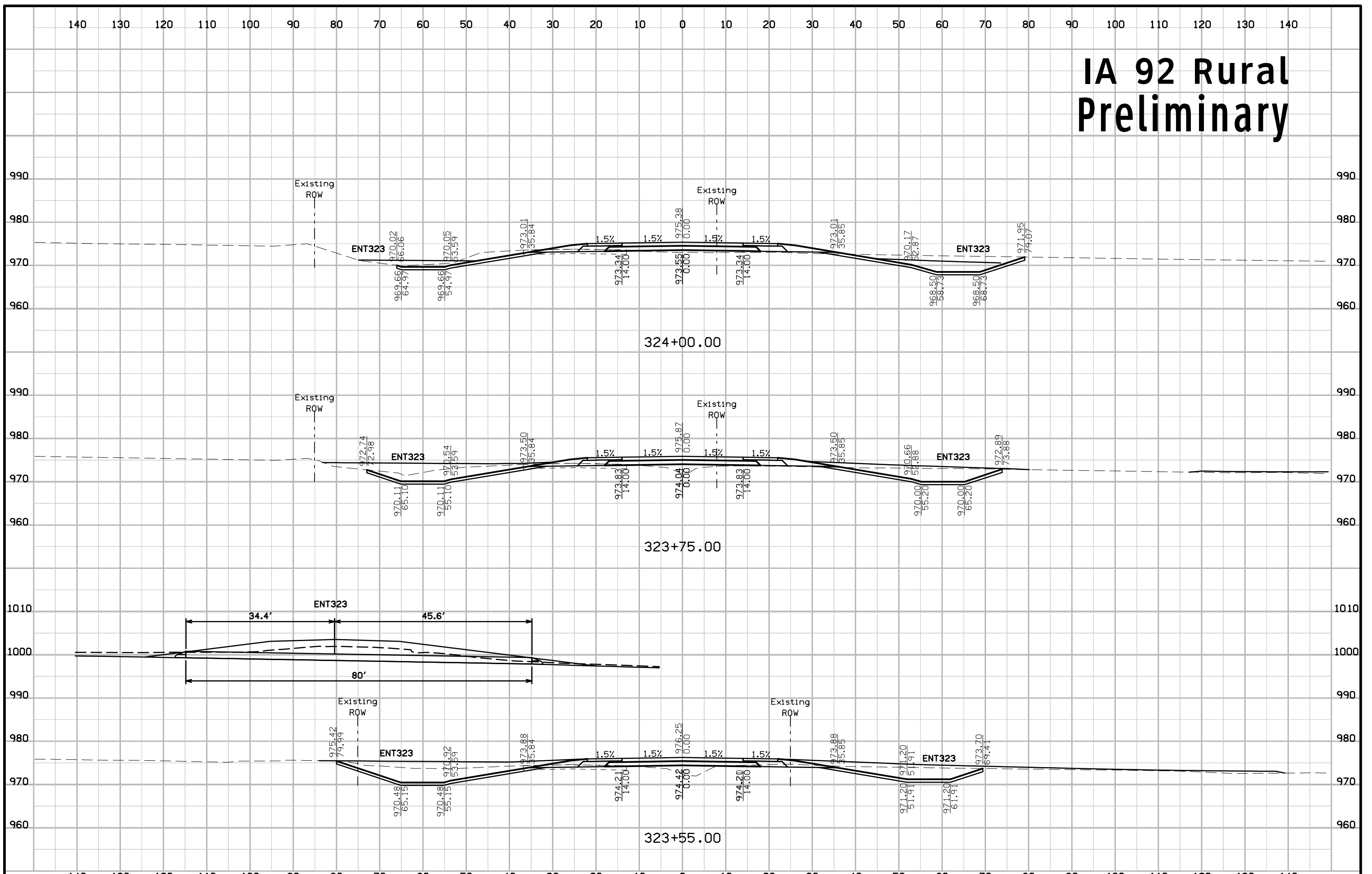

IA 92 Rural Preliminary

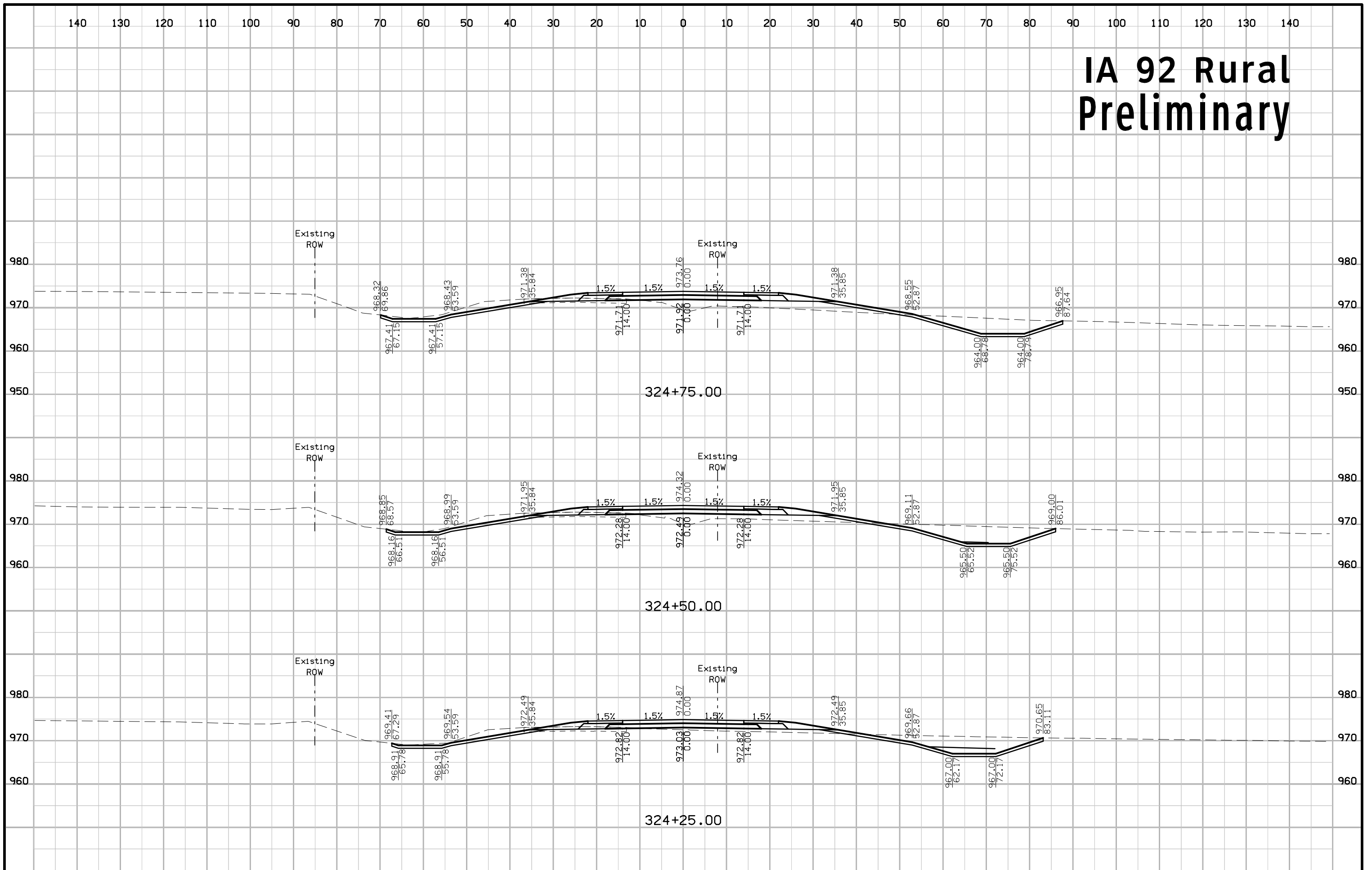

IA 92 Rural Preliminary

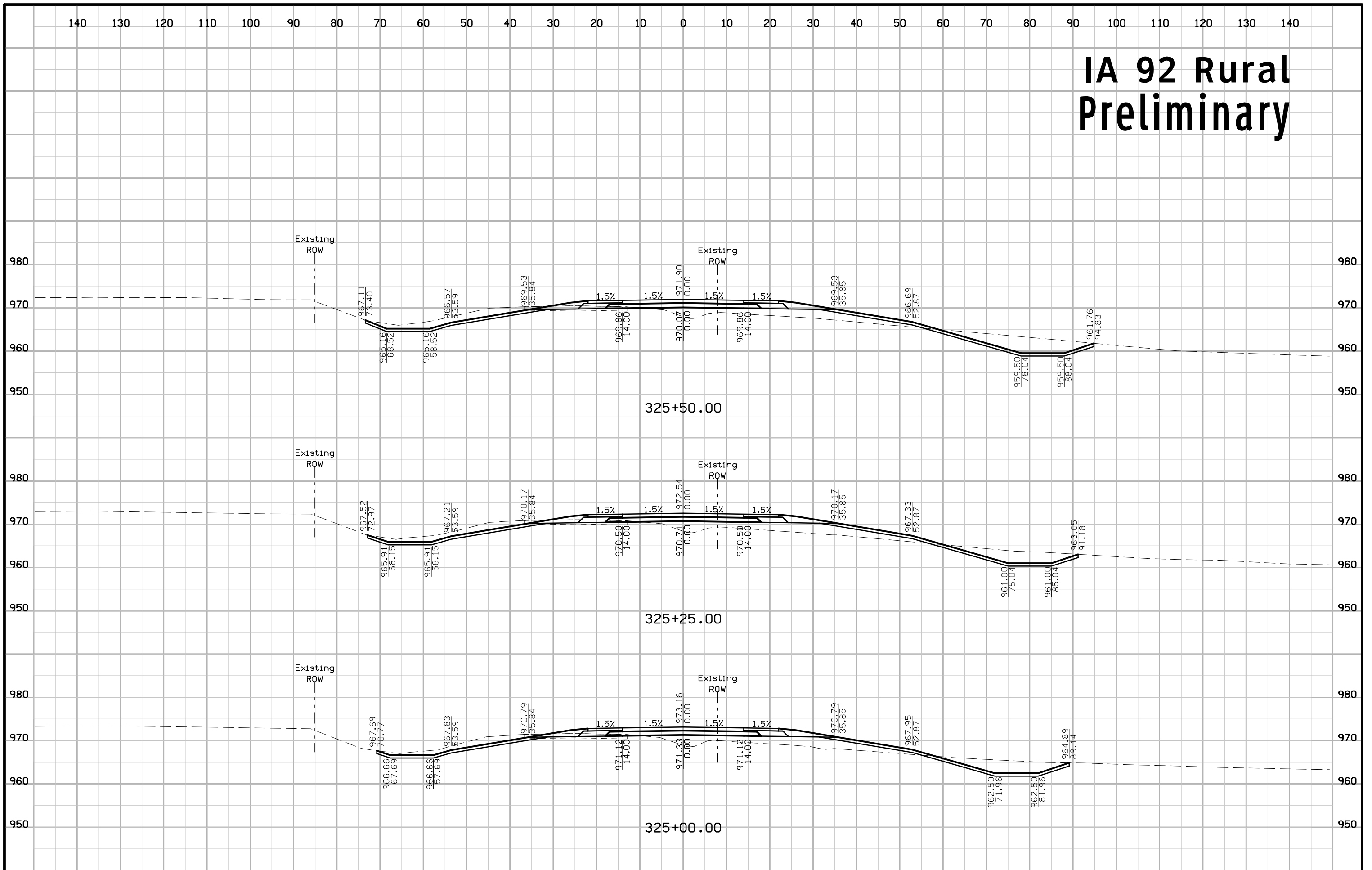

IA 92 Rural Preliminary

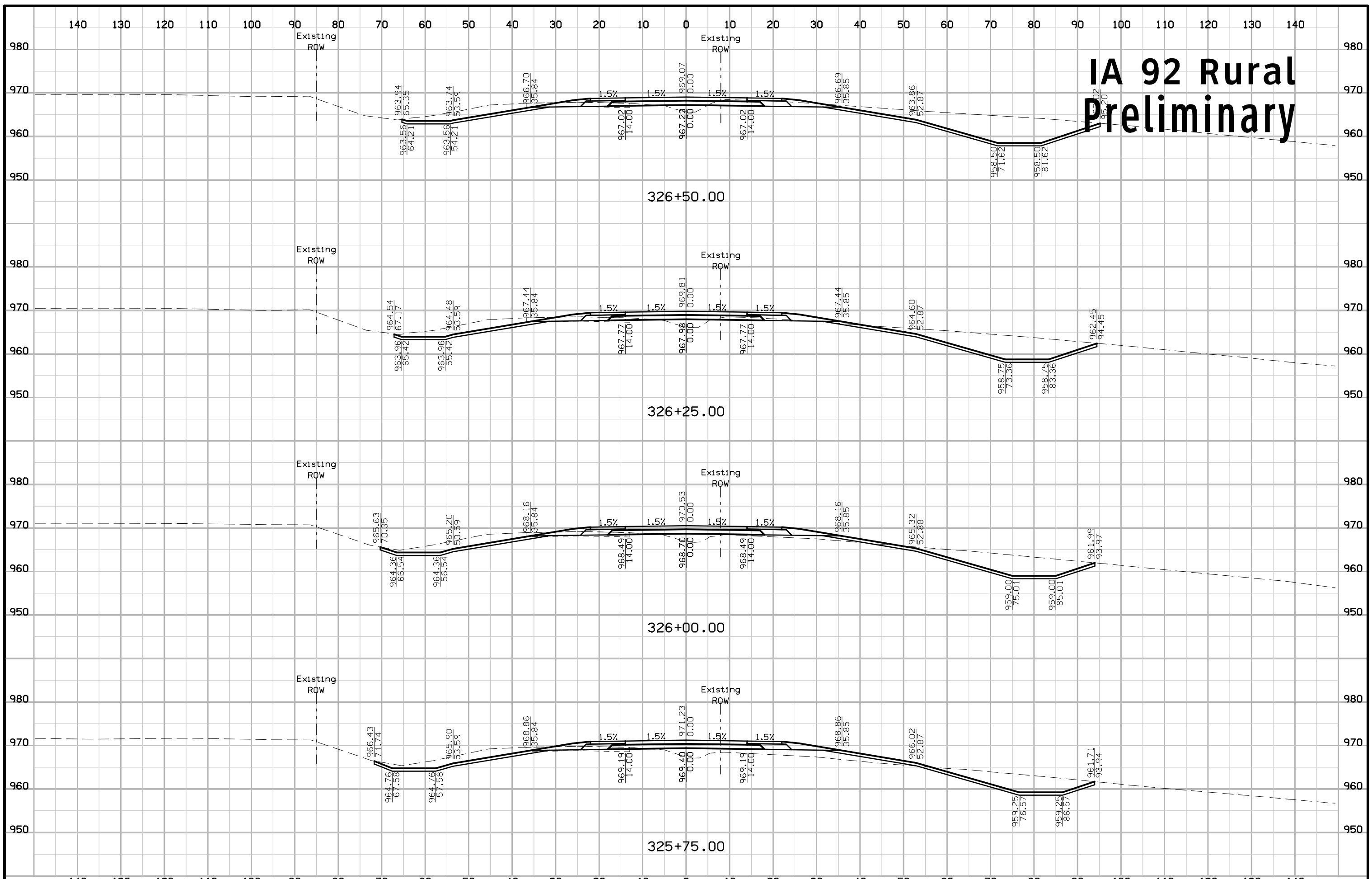

IA 92 Rural Preliminary

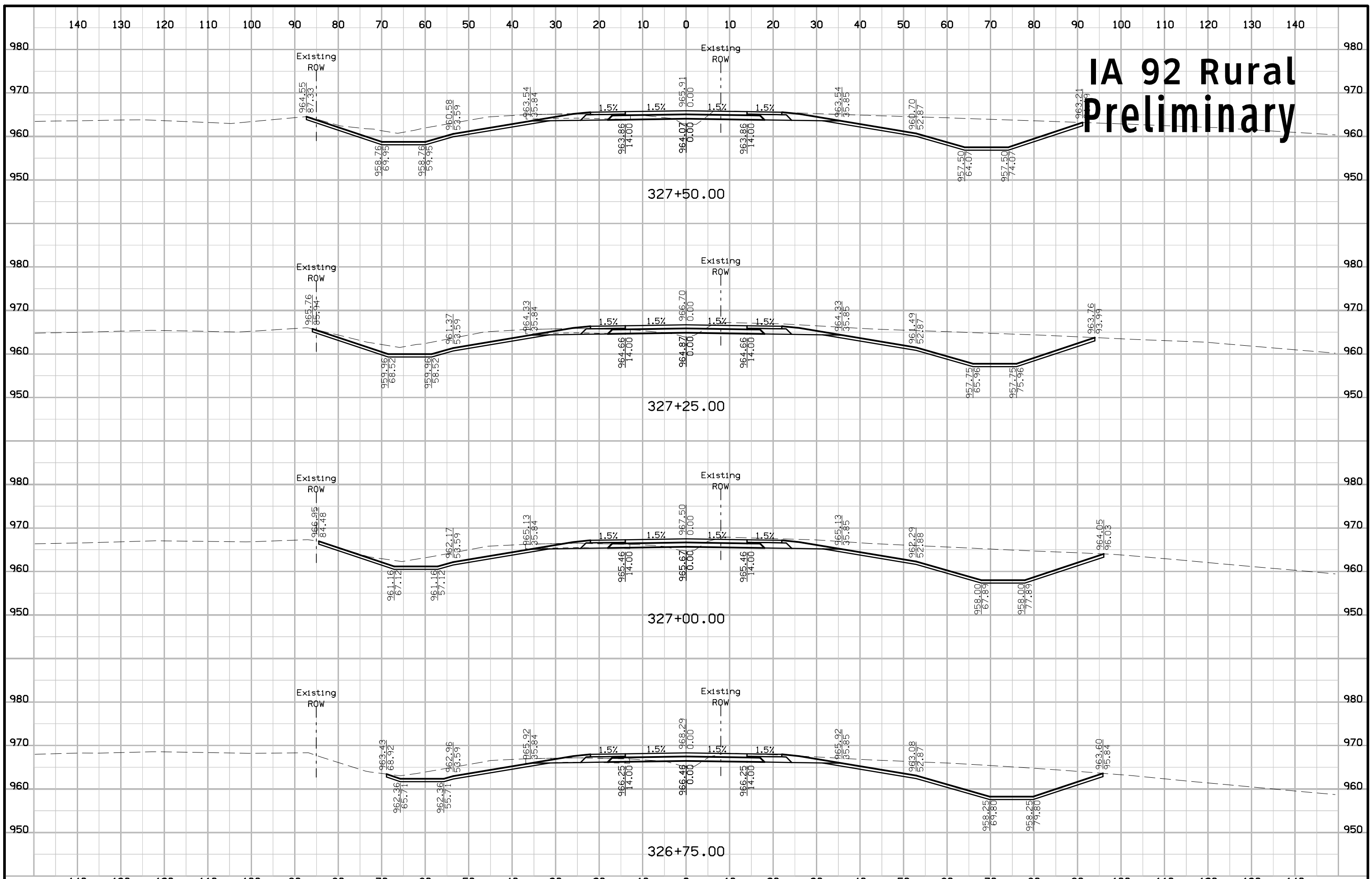

IA 92 Rural Preliminary

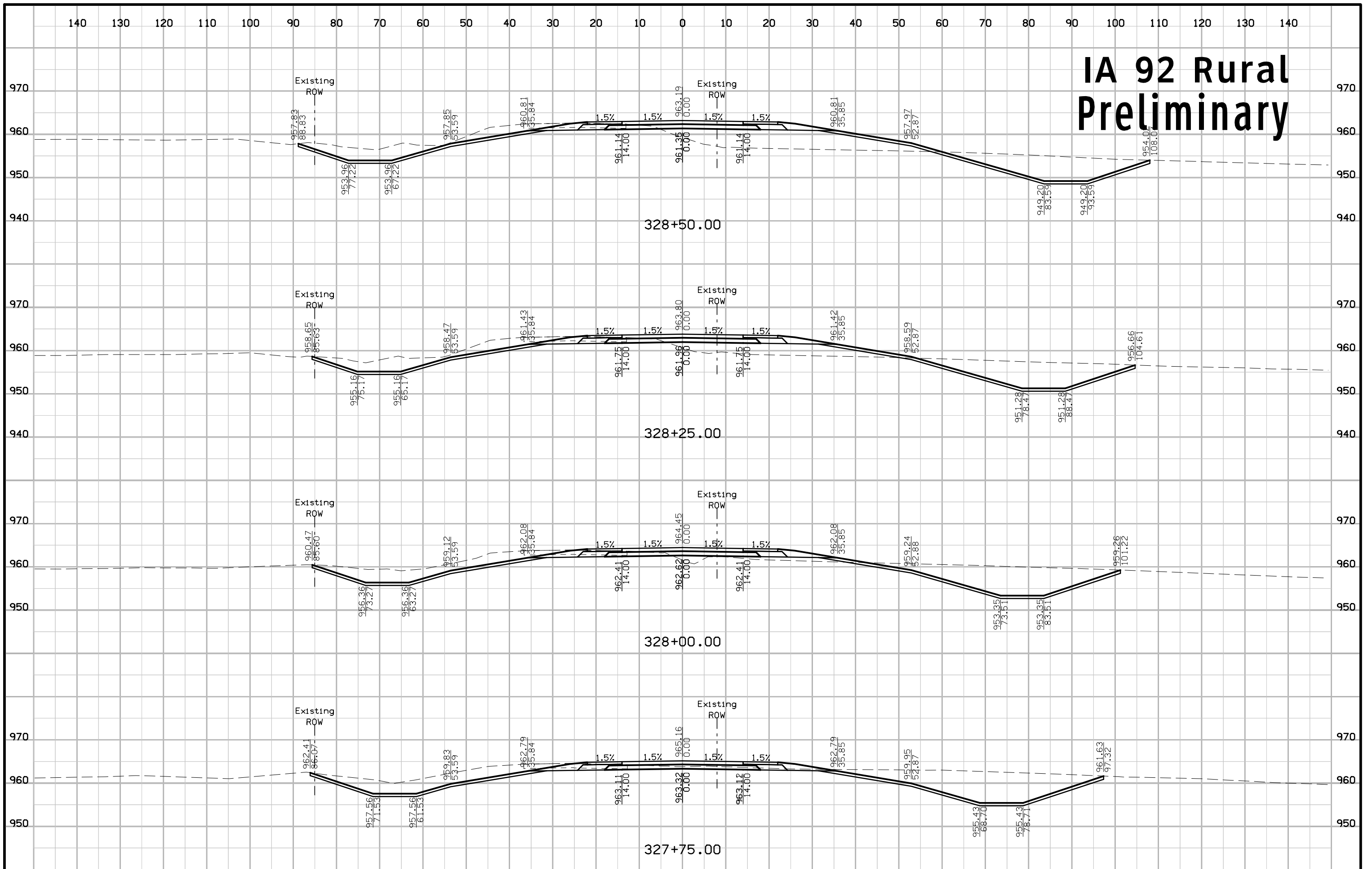

IA 92 Rural Preliminary

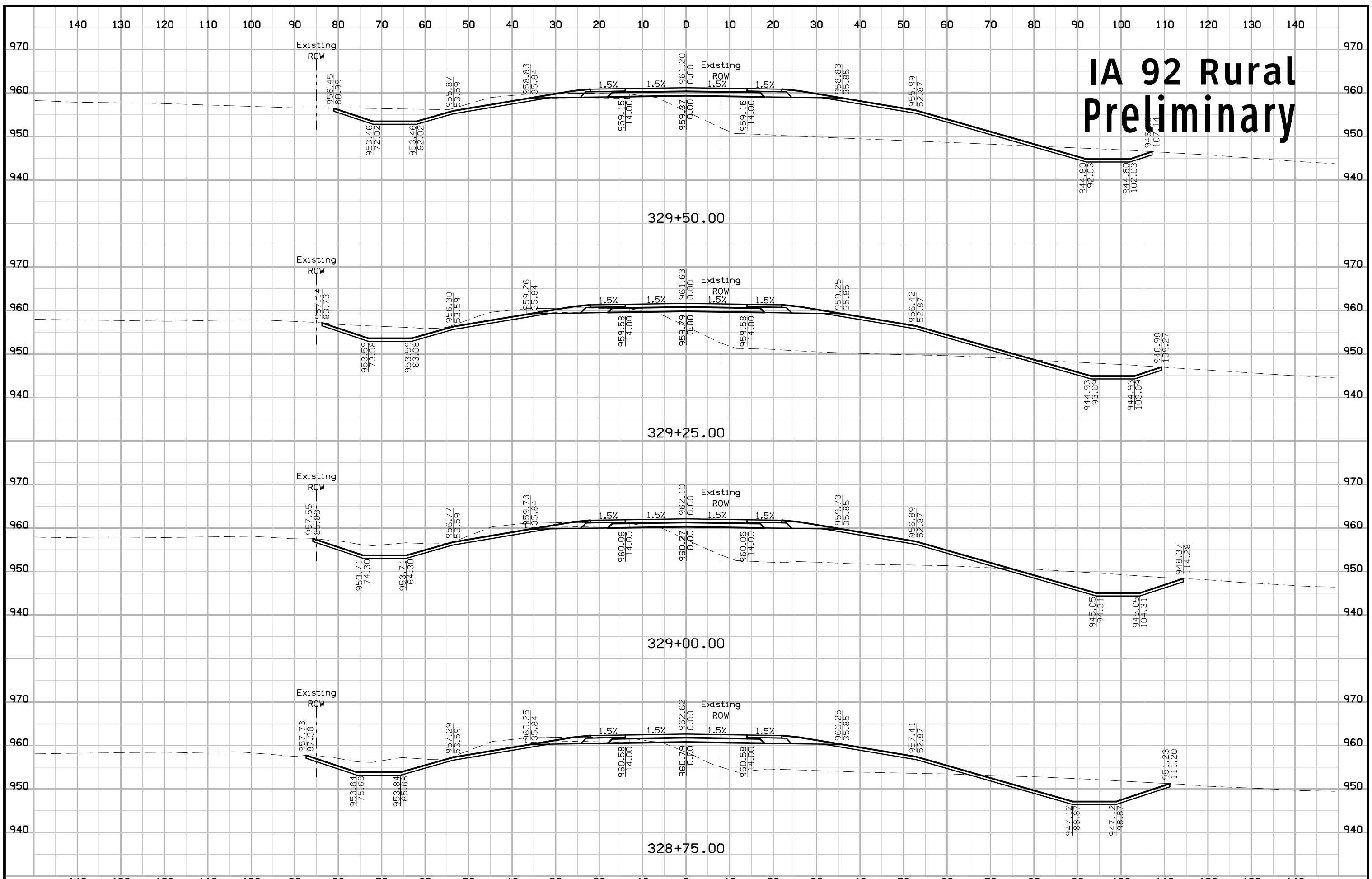

IA 92 Rural Preliminary

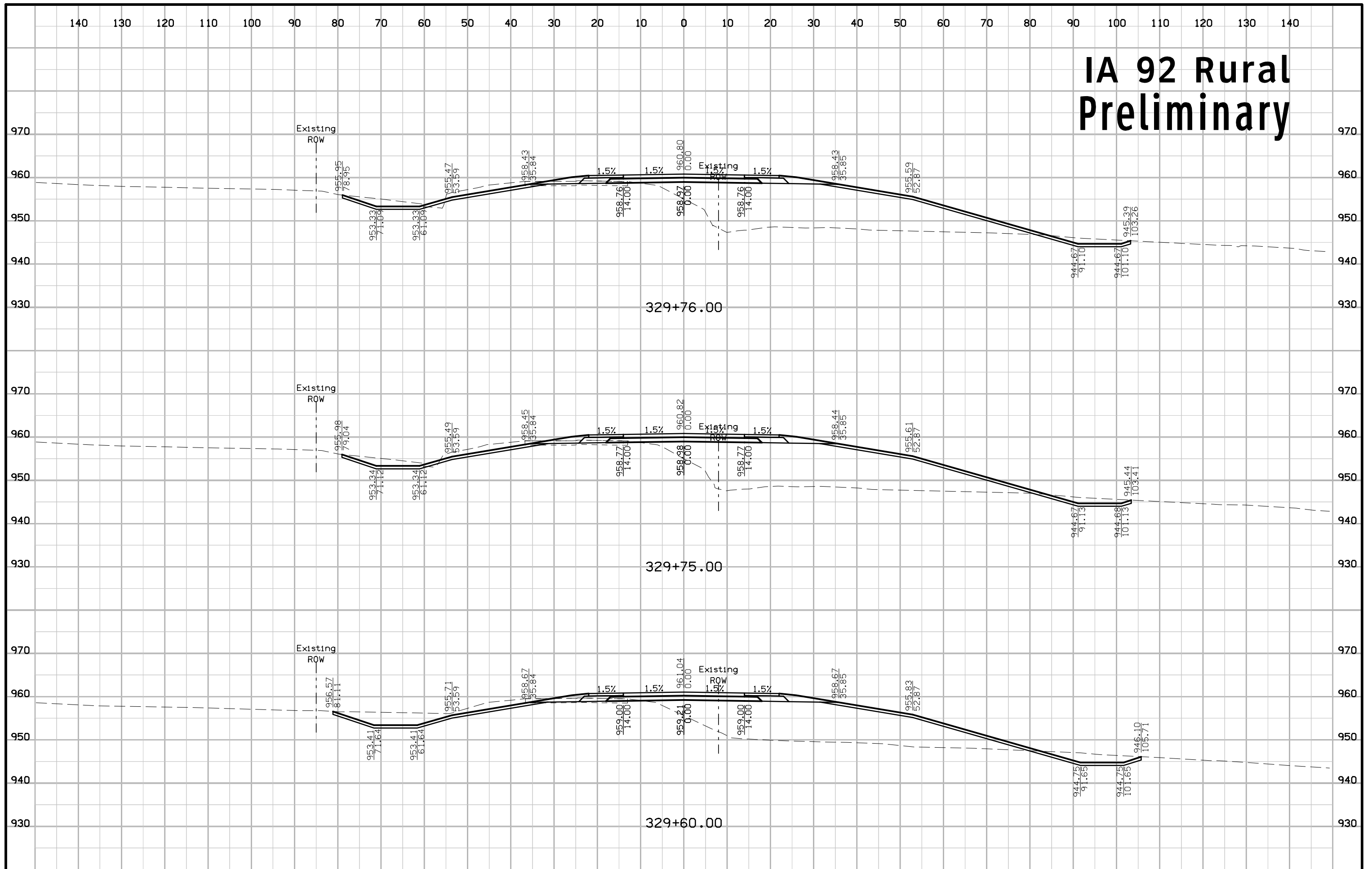

IA 92 Rural Preliminary

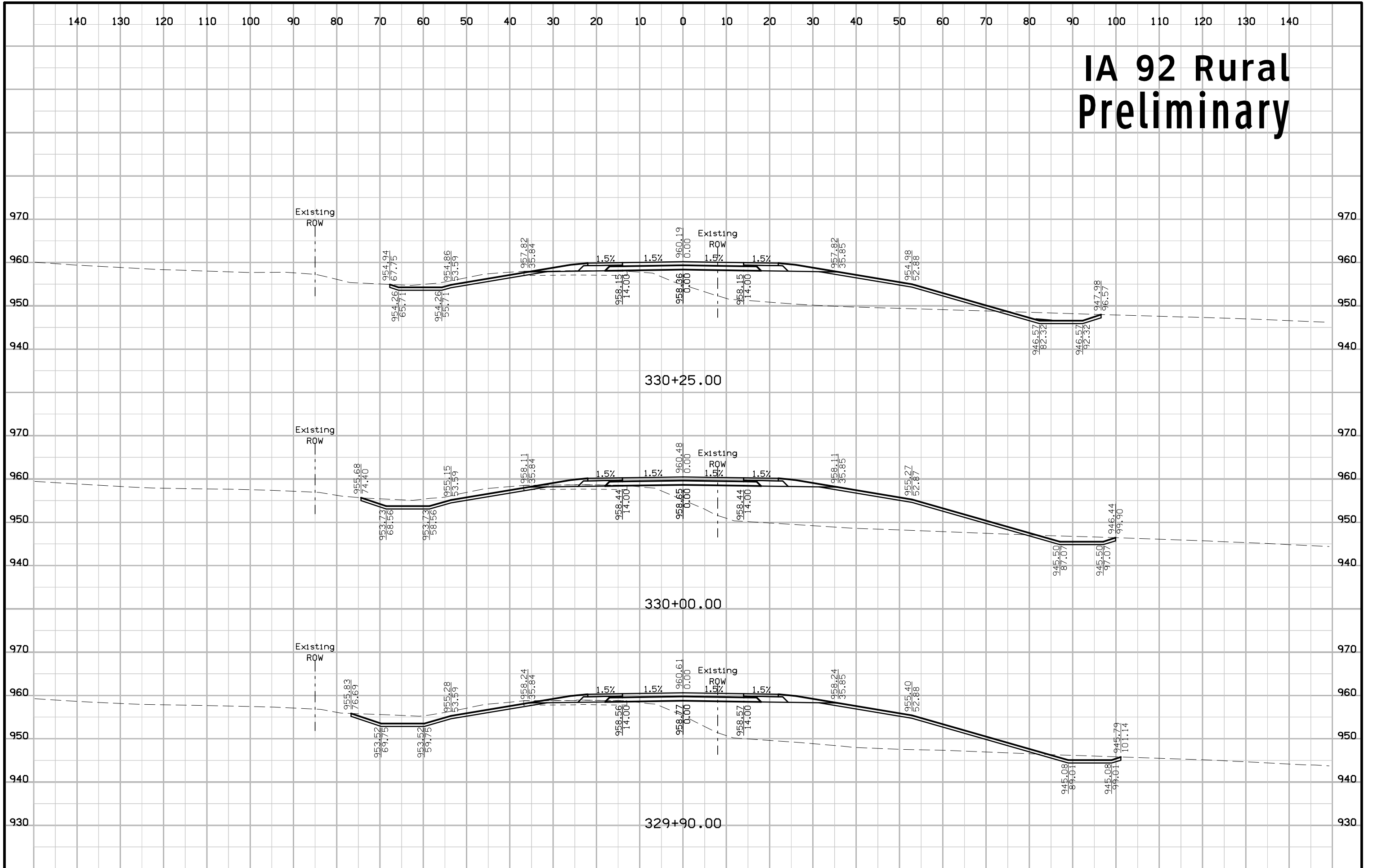

IA 92 Rural Preliminary

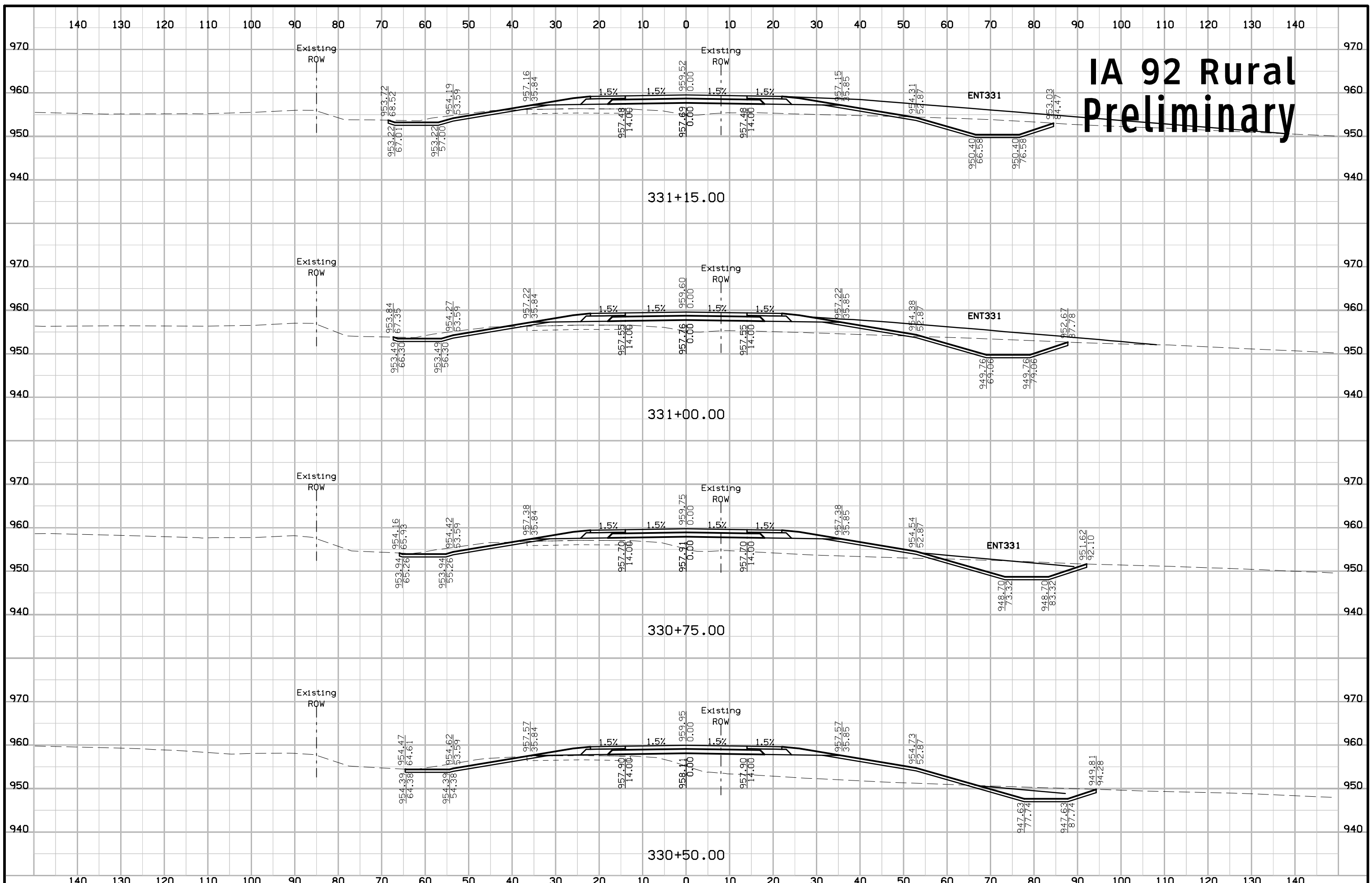

IA 92 Rural Preliminary

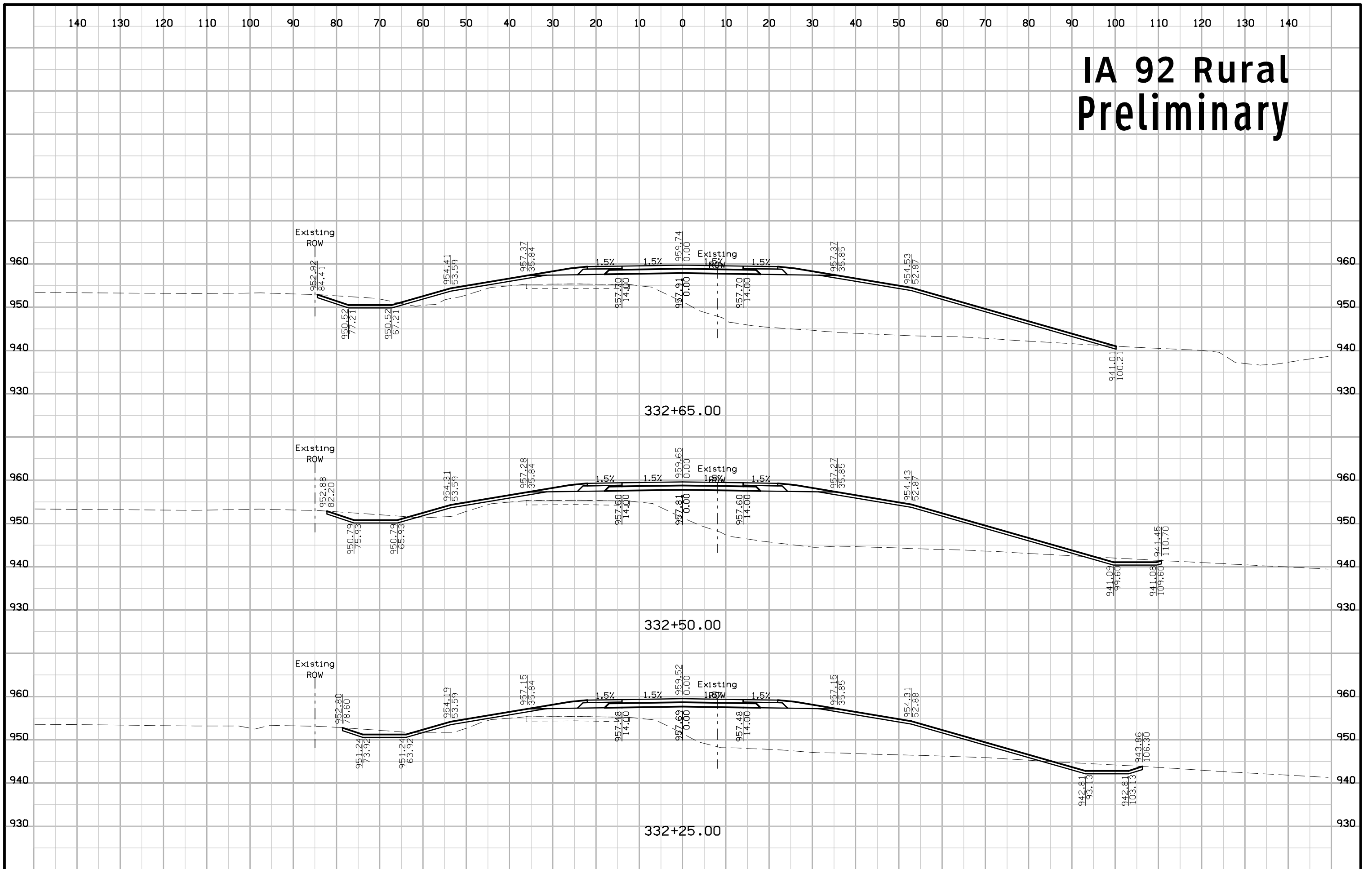

IA 92 Rural Preliminary

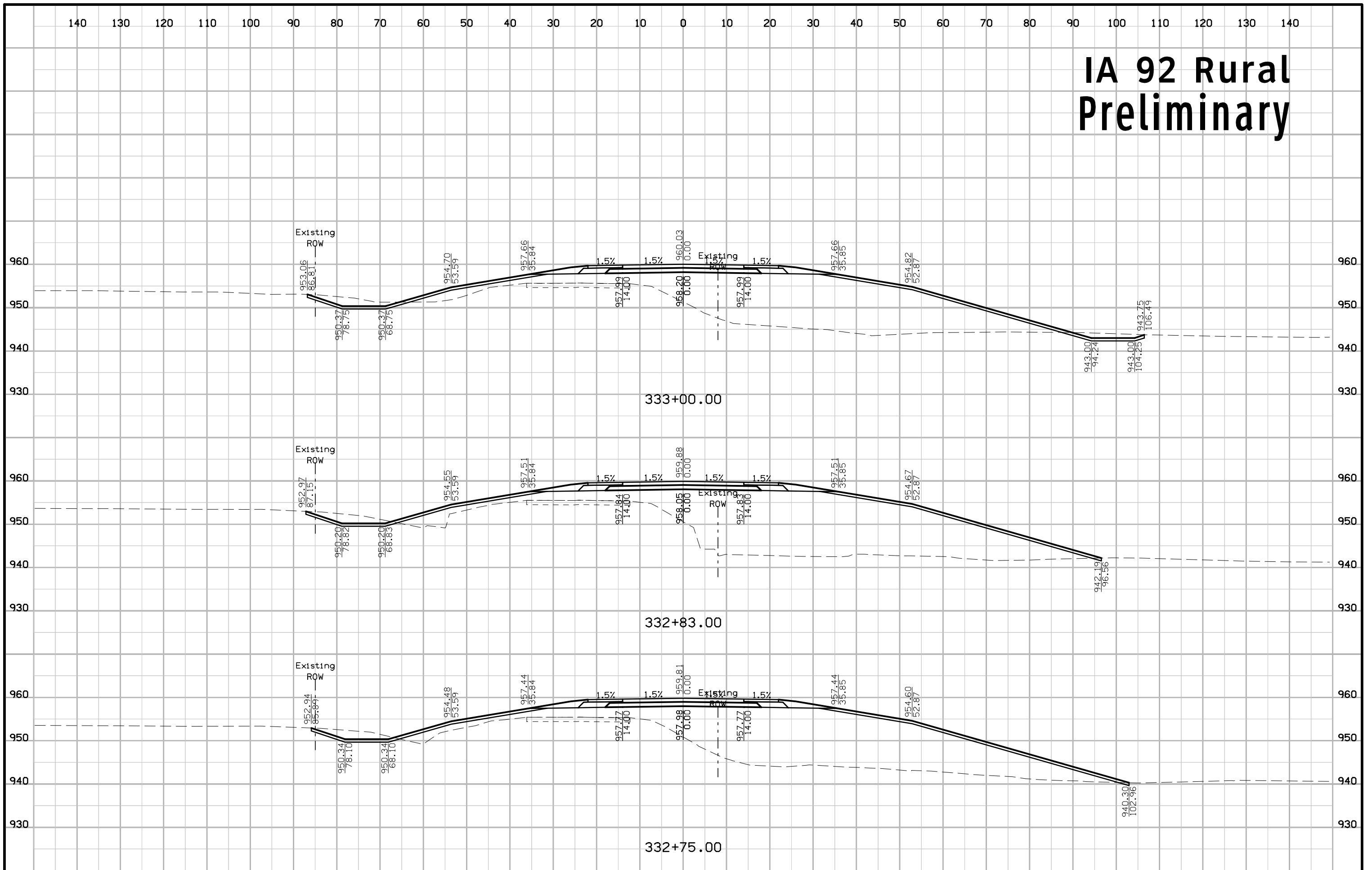

IA 92 Rural Preliminary

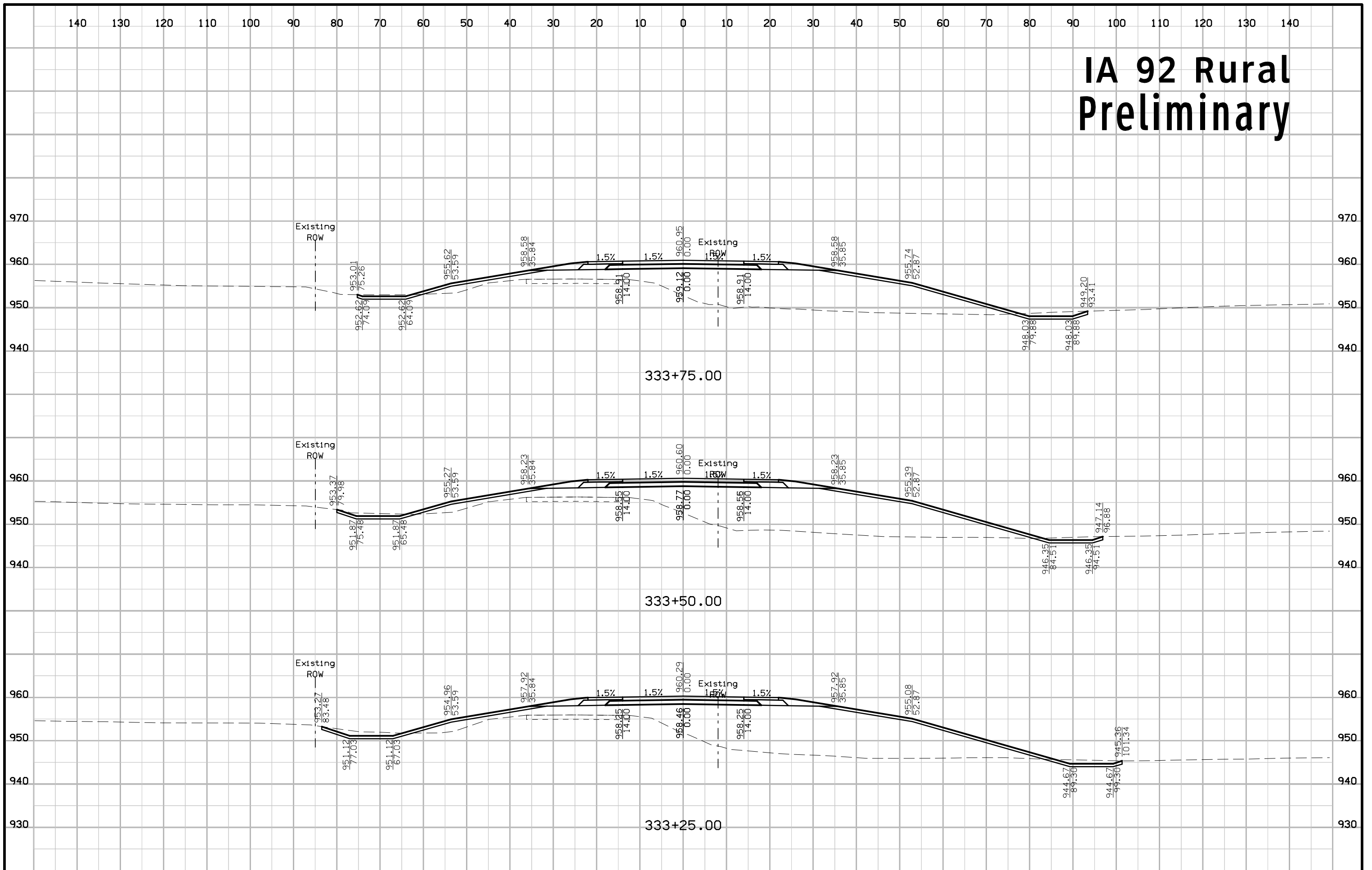

IA 92 Rural Preliminary

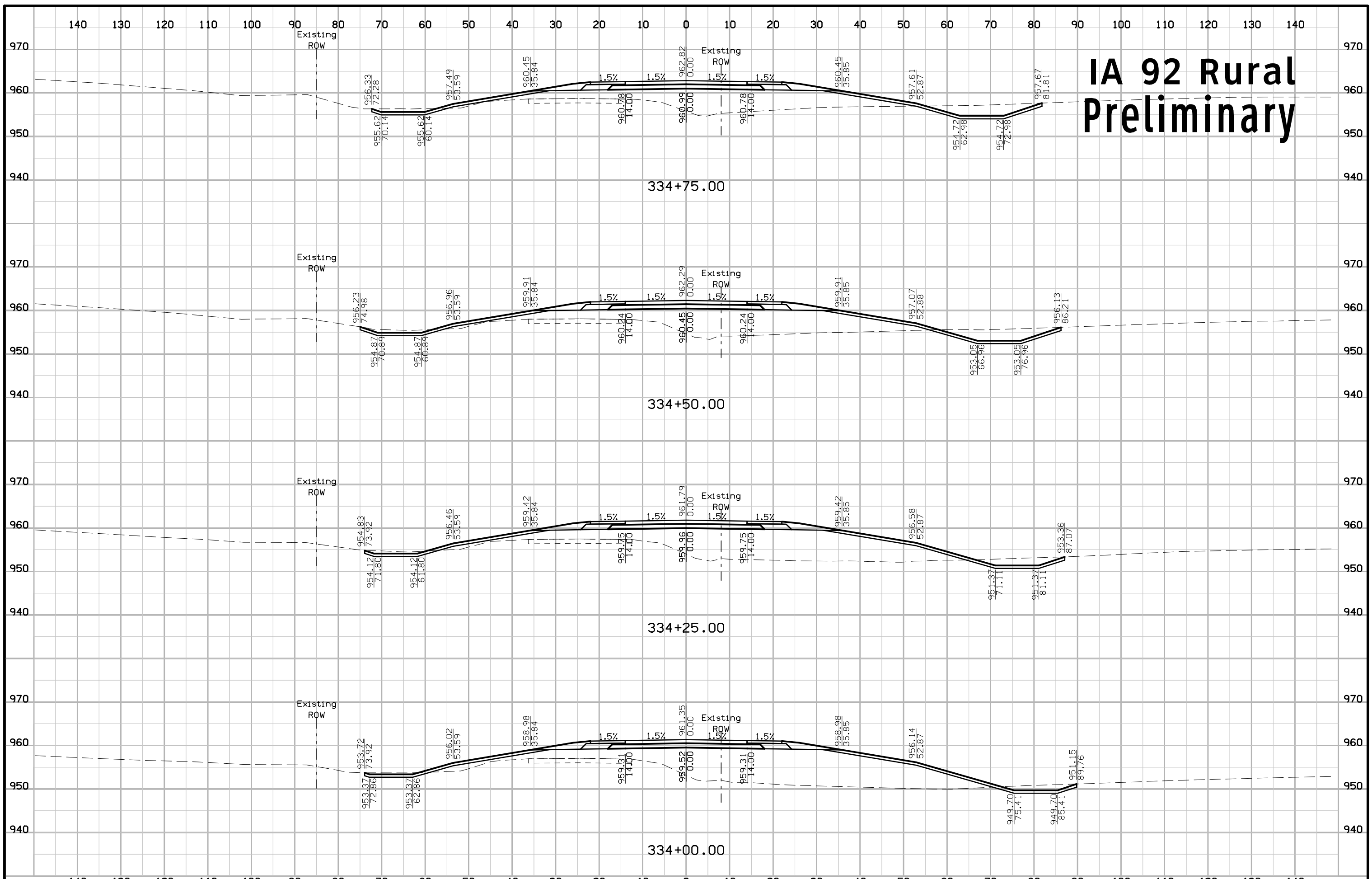

IA 92 Rural Preliminary

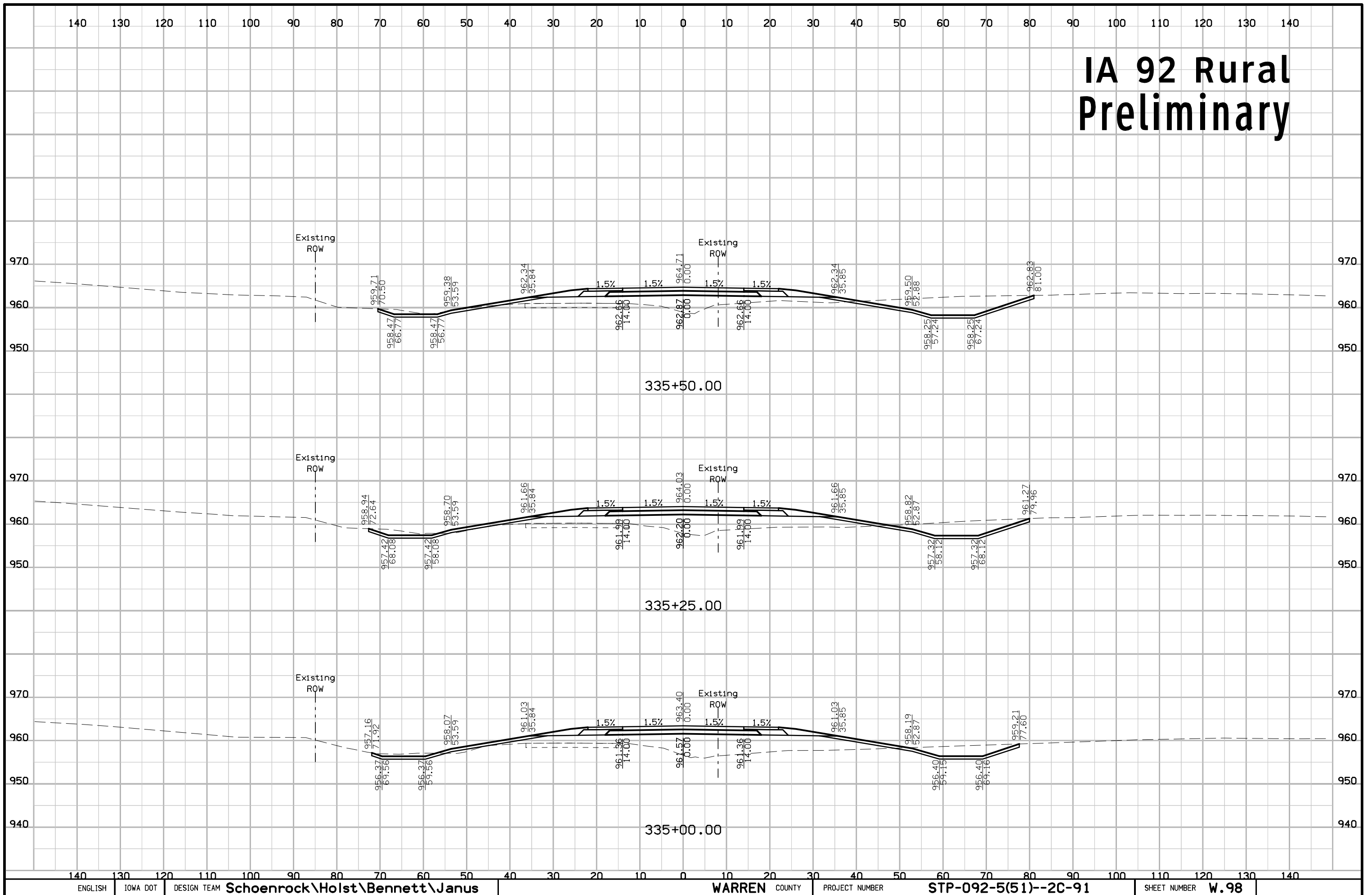

IA 92 Rural Preliminary

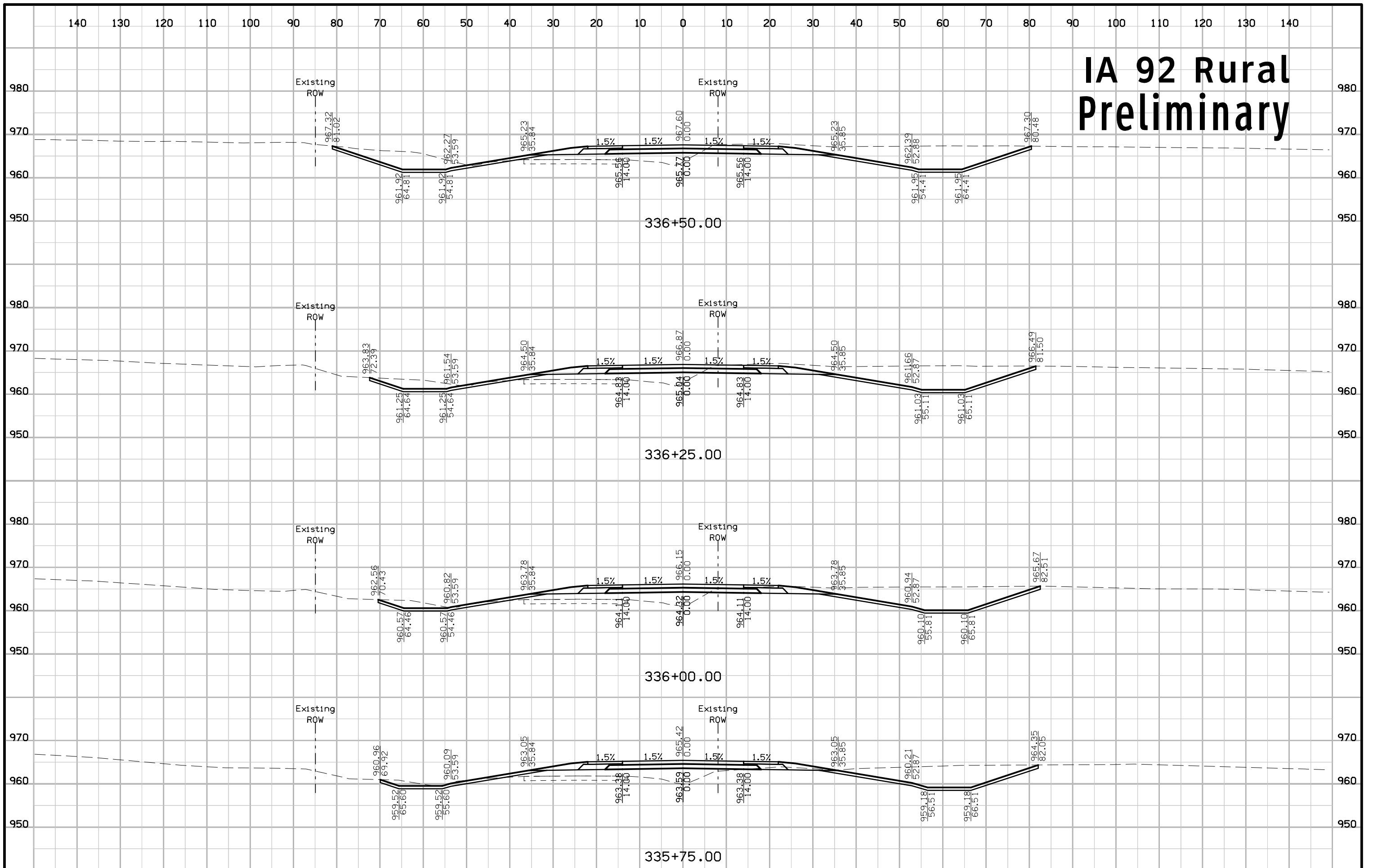

IA 92 Rural Preliminary

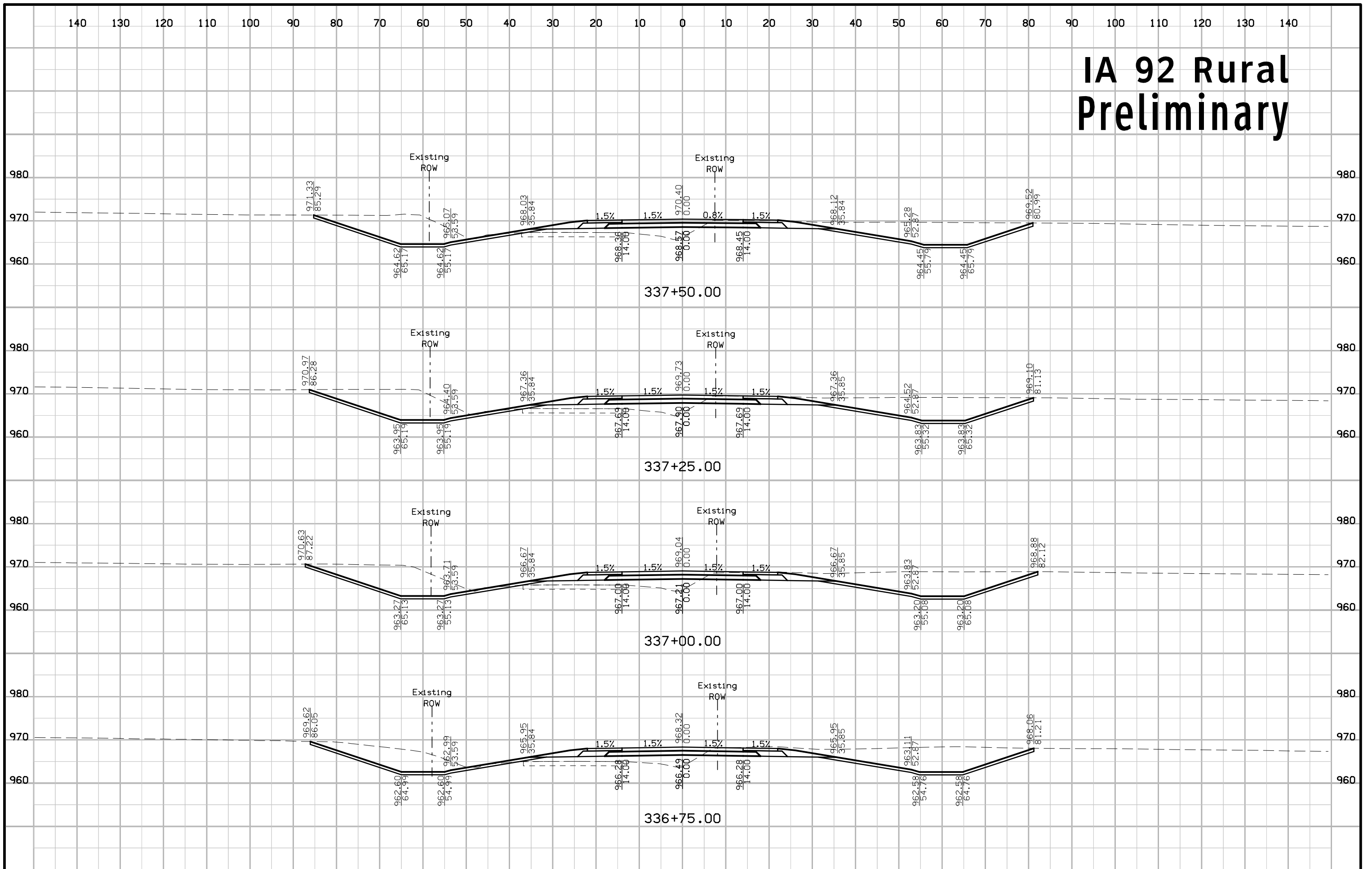

IA 92 Rural Preliminary

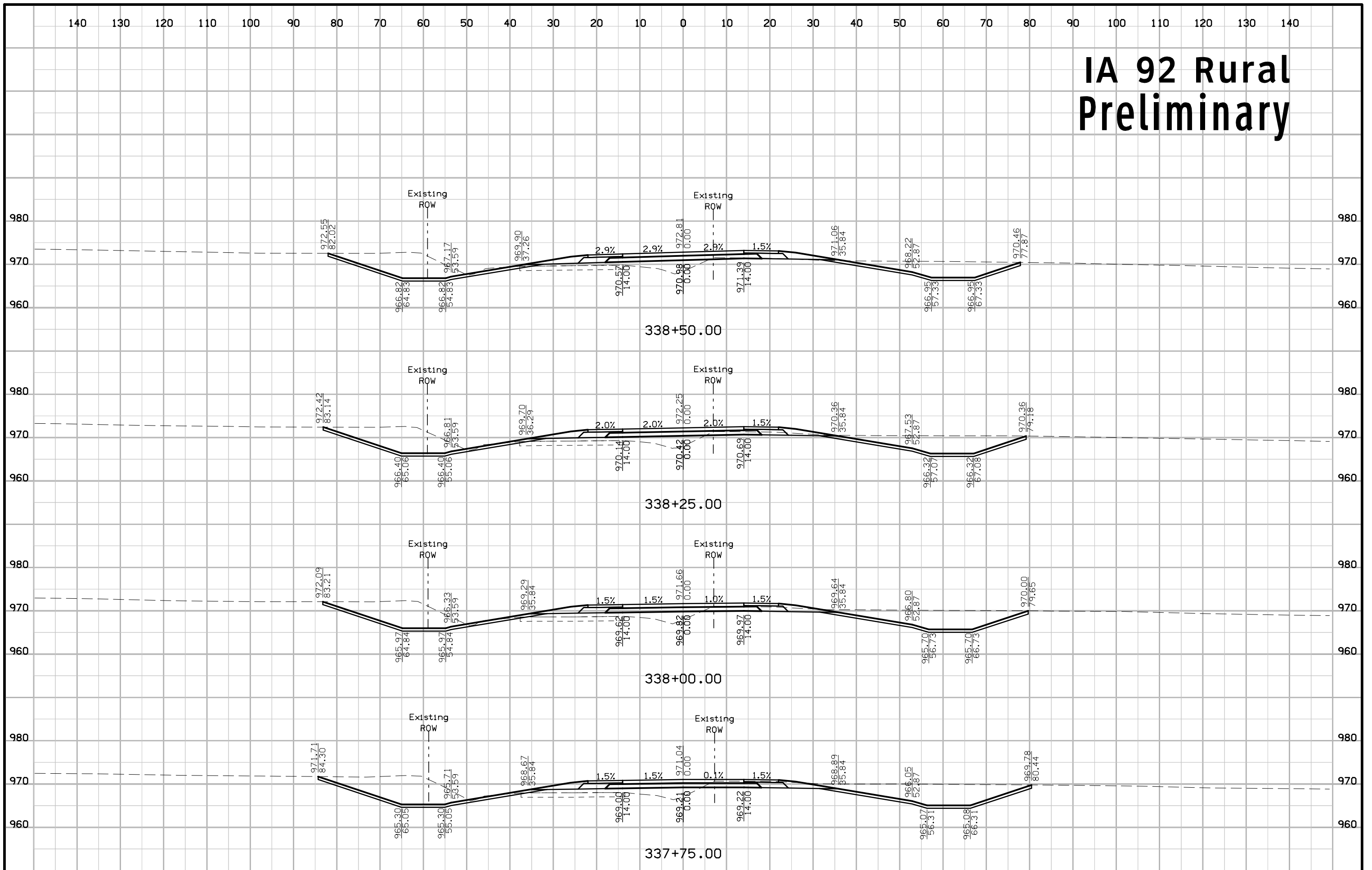

IA 92 Rural Preliminary

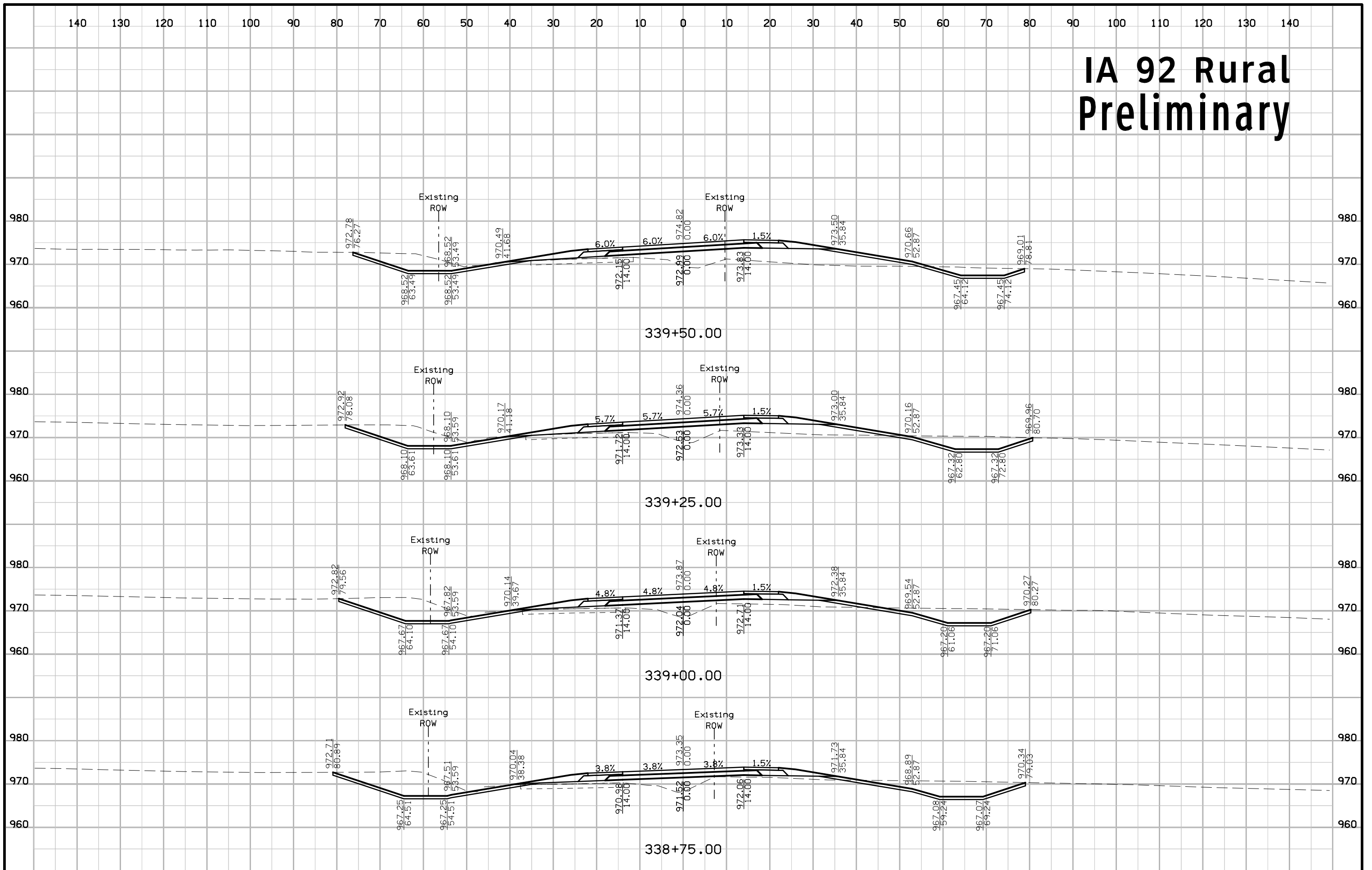

IA 92 Rural Preliminary

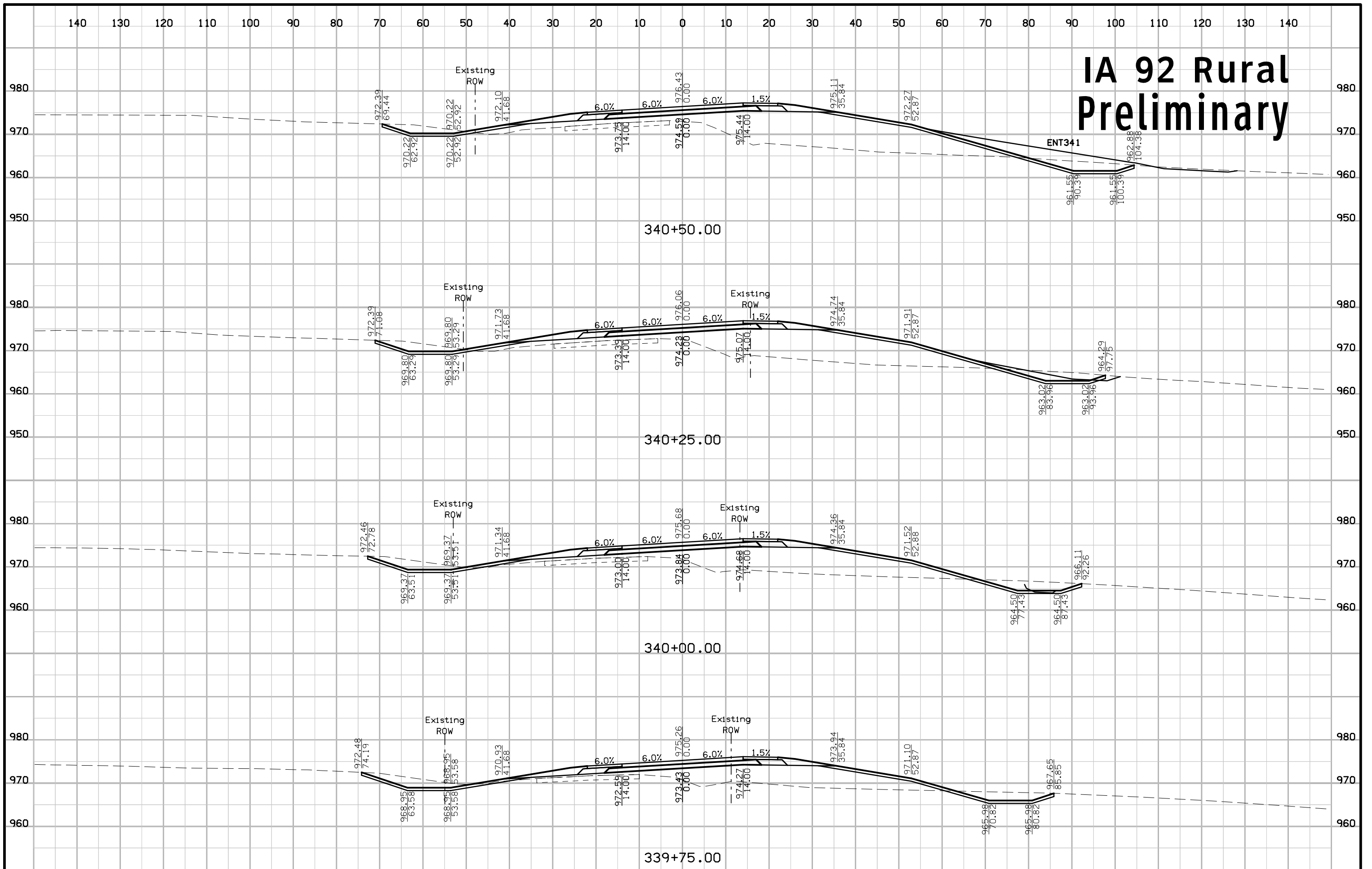

IA 92 Rural Preliminary

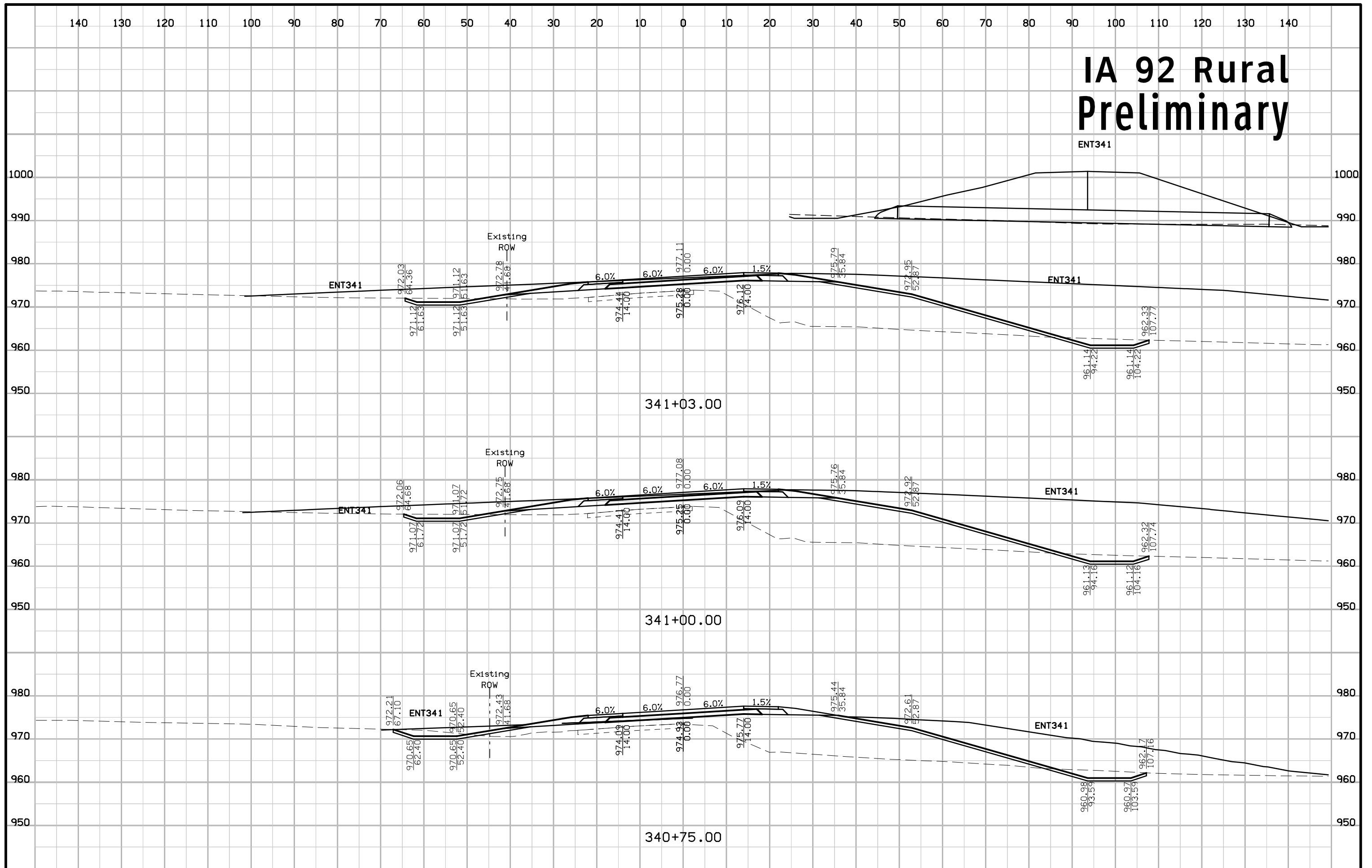

IA 92 Rural Preliminary

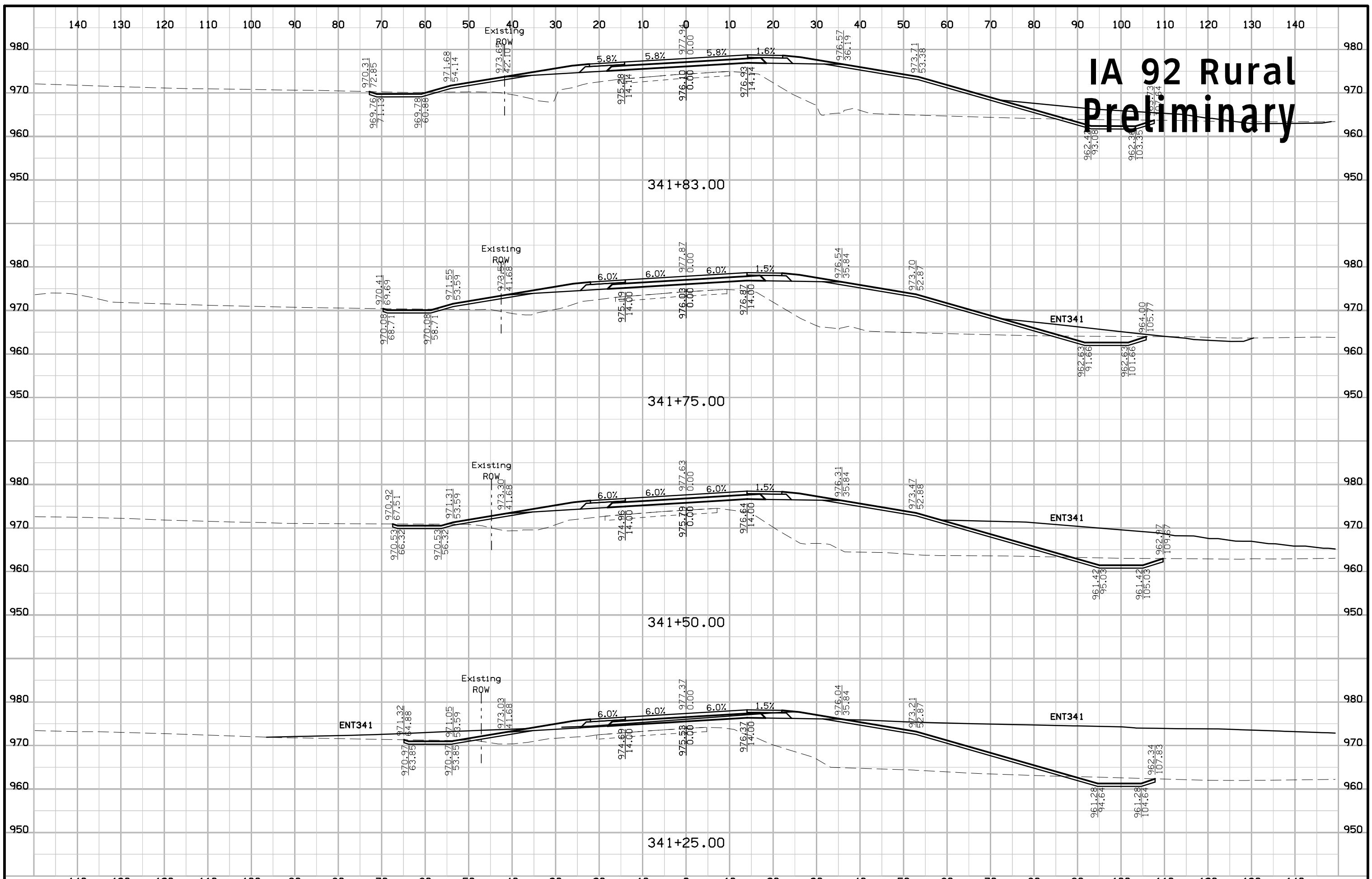

IA 92 Rural Preliminary

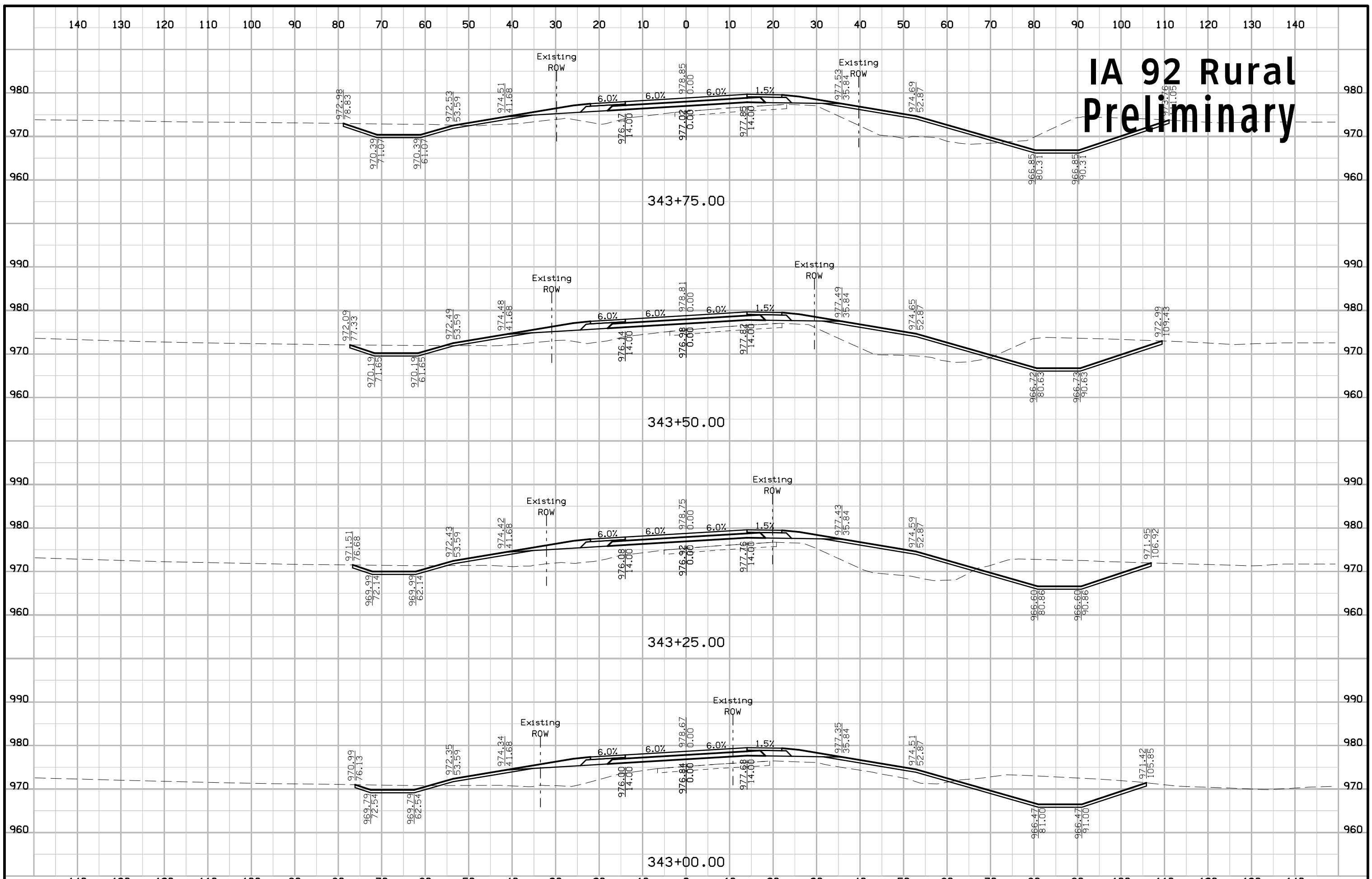

IA 92 Rural Preliminary

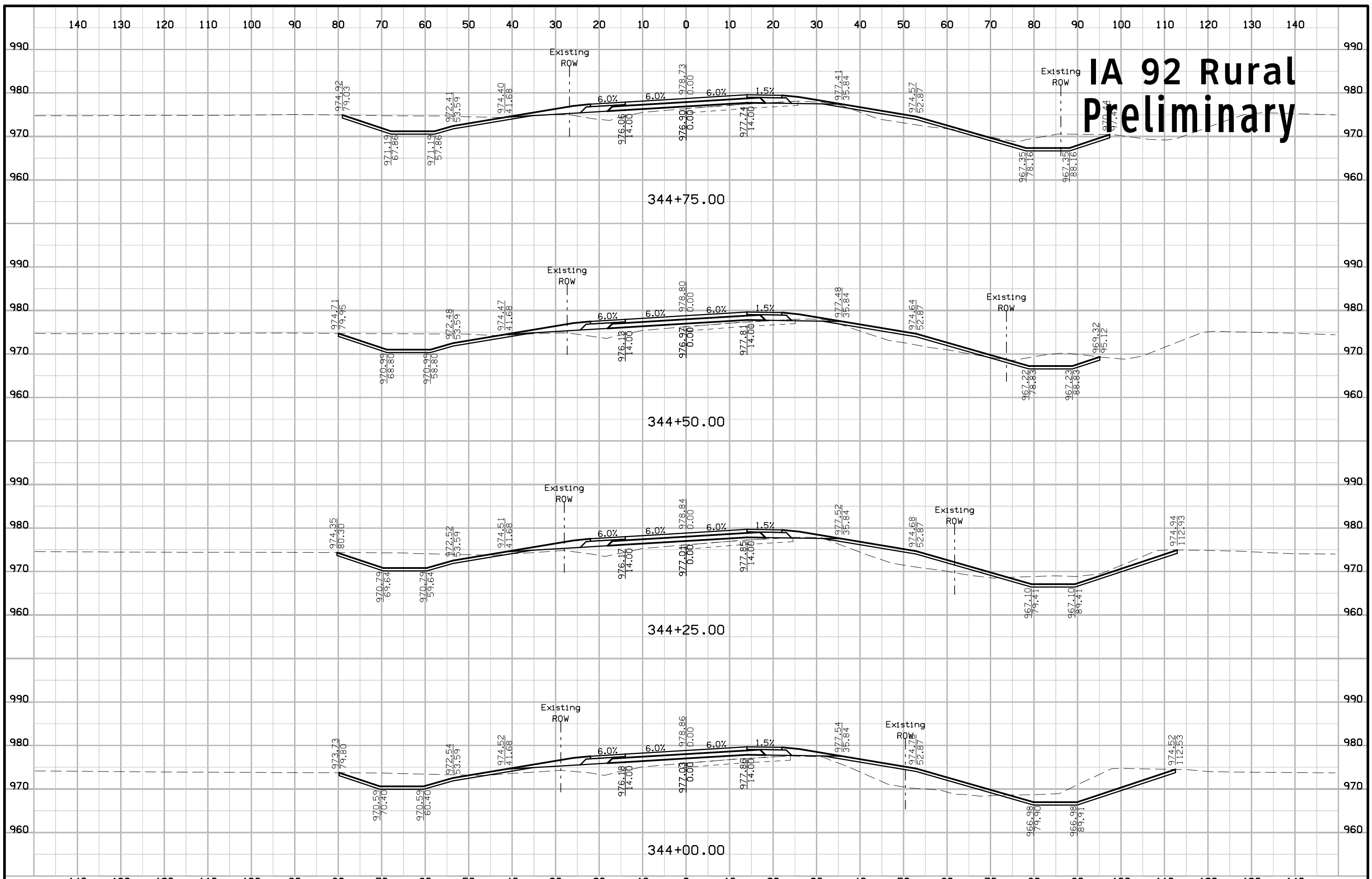

IA 92 Rural Preliminary

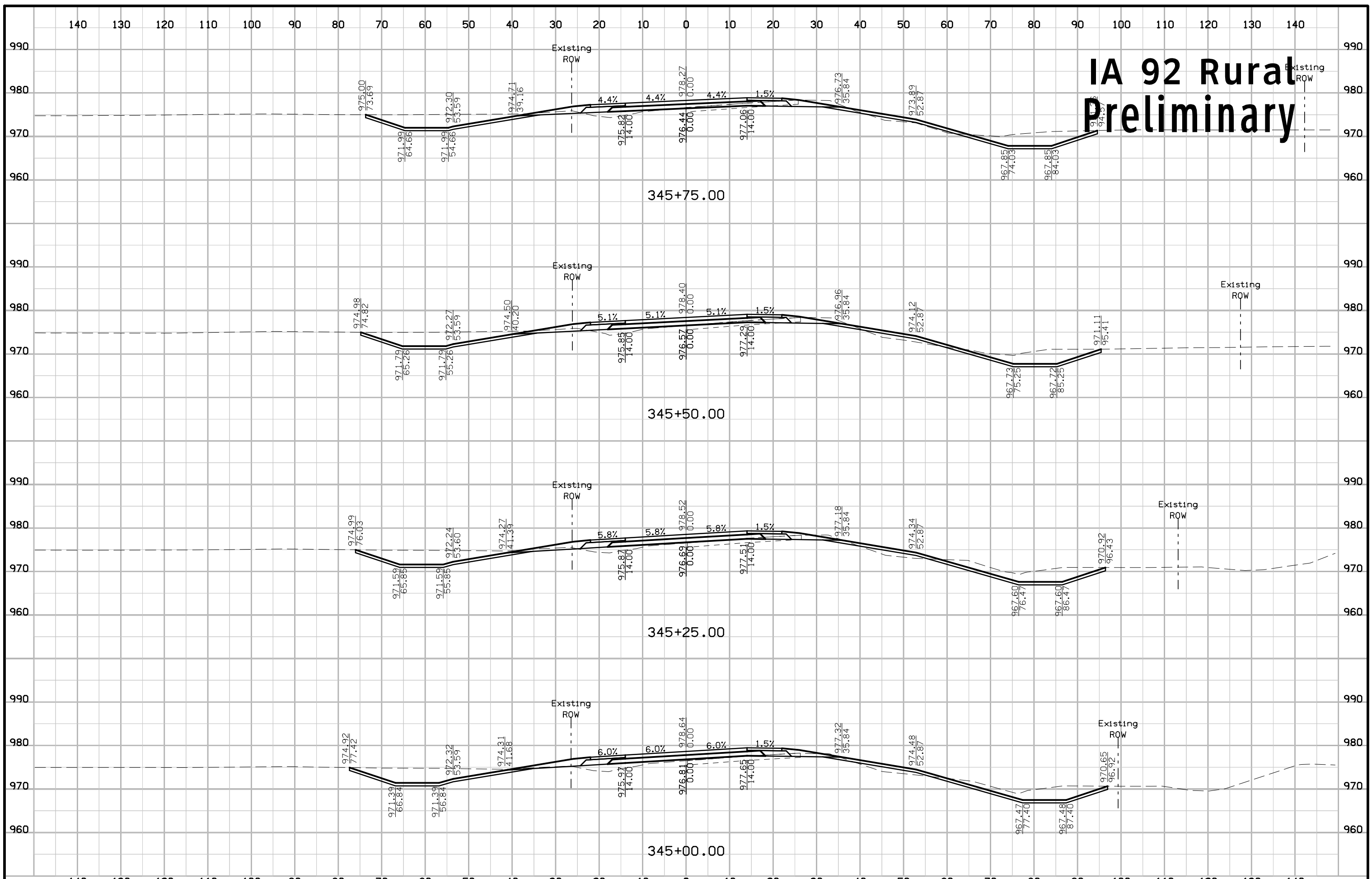

IA 92 Rural Preliminary

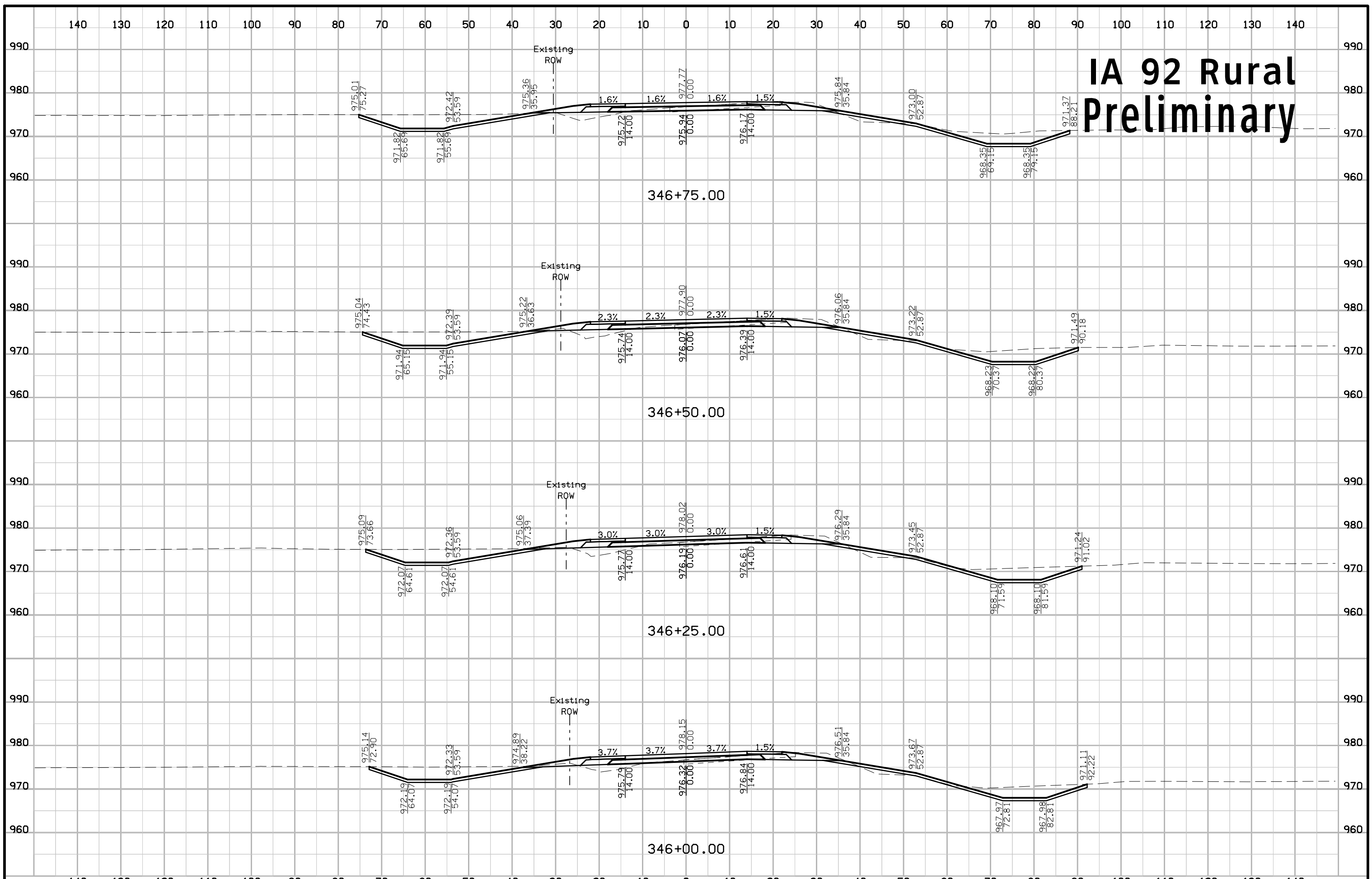

IA 92 Rural Preliminary

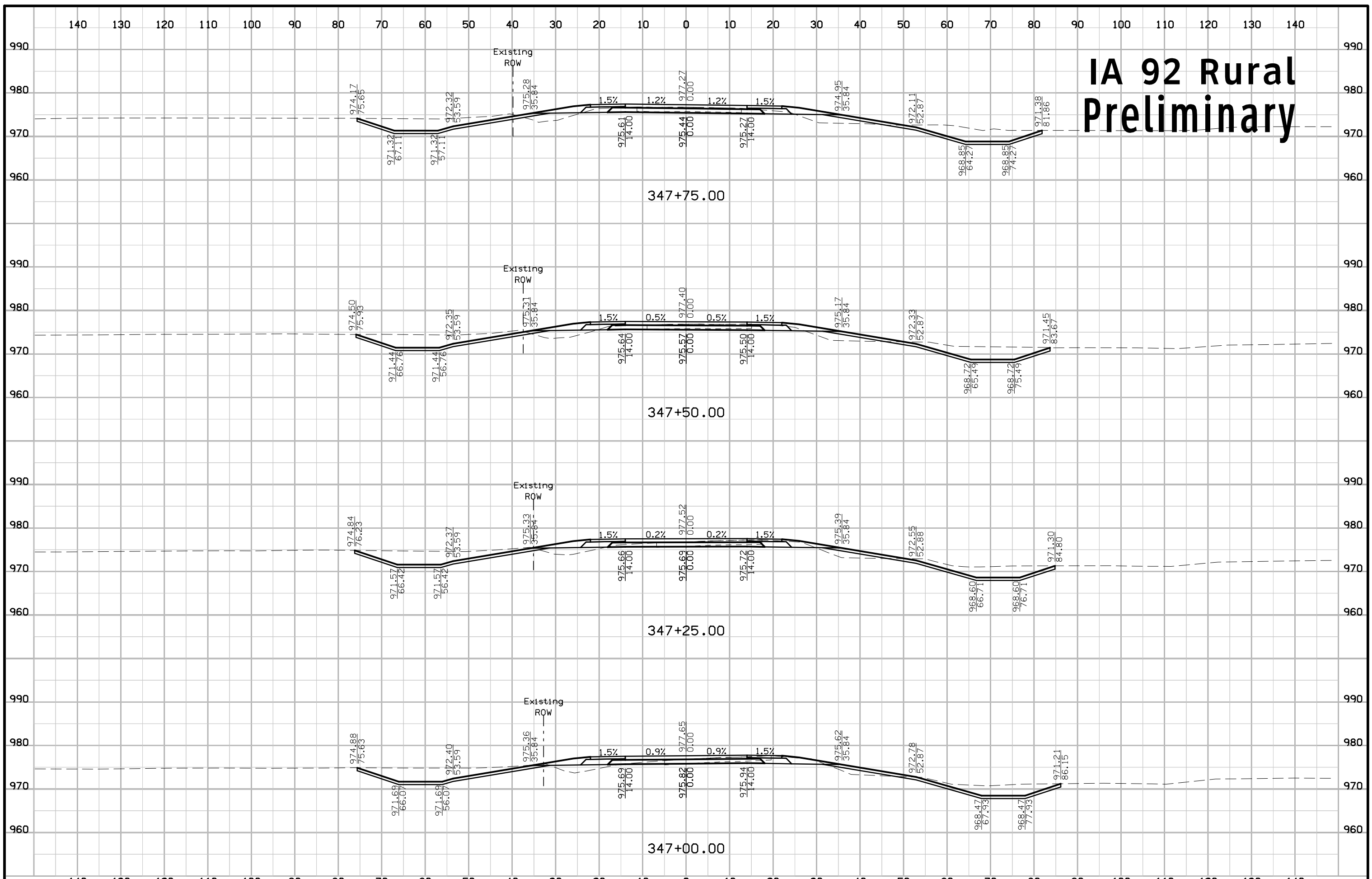

IA 92 Rural Preliminary

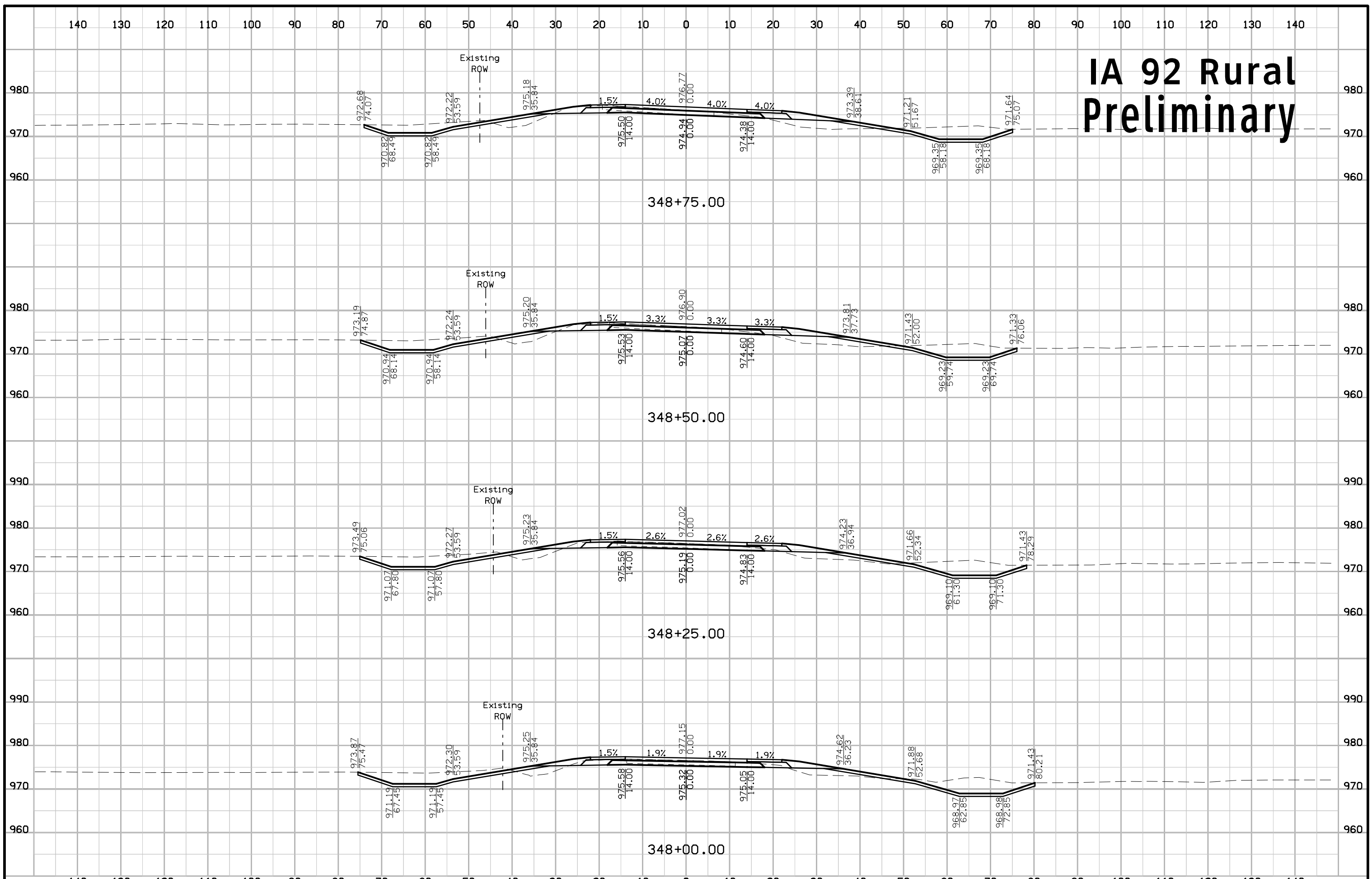

IA 92 Rural Preliminary

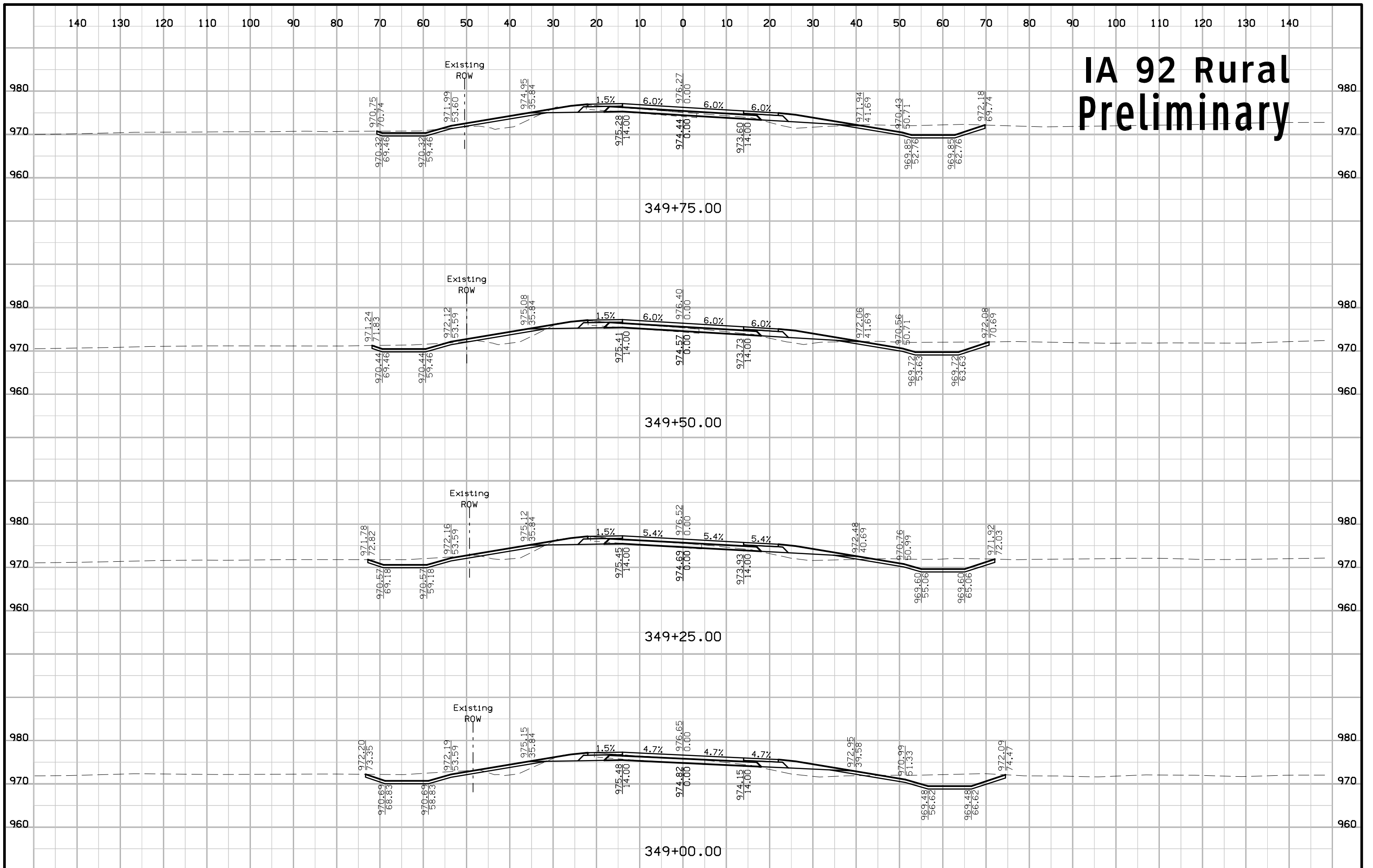

IA 92 Rural Preliminary

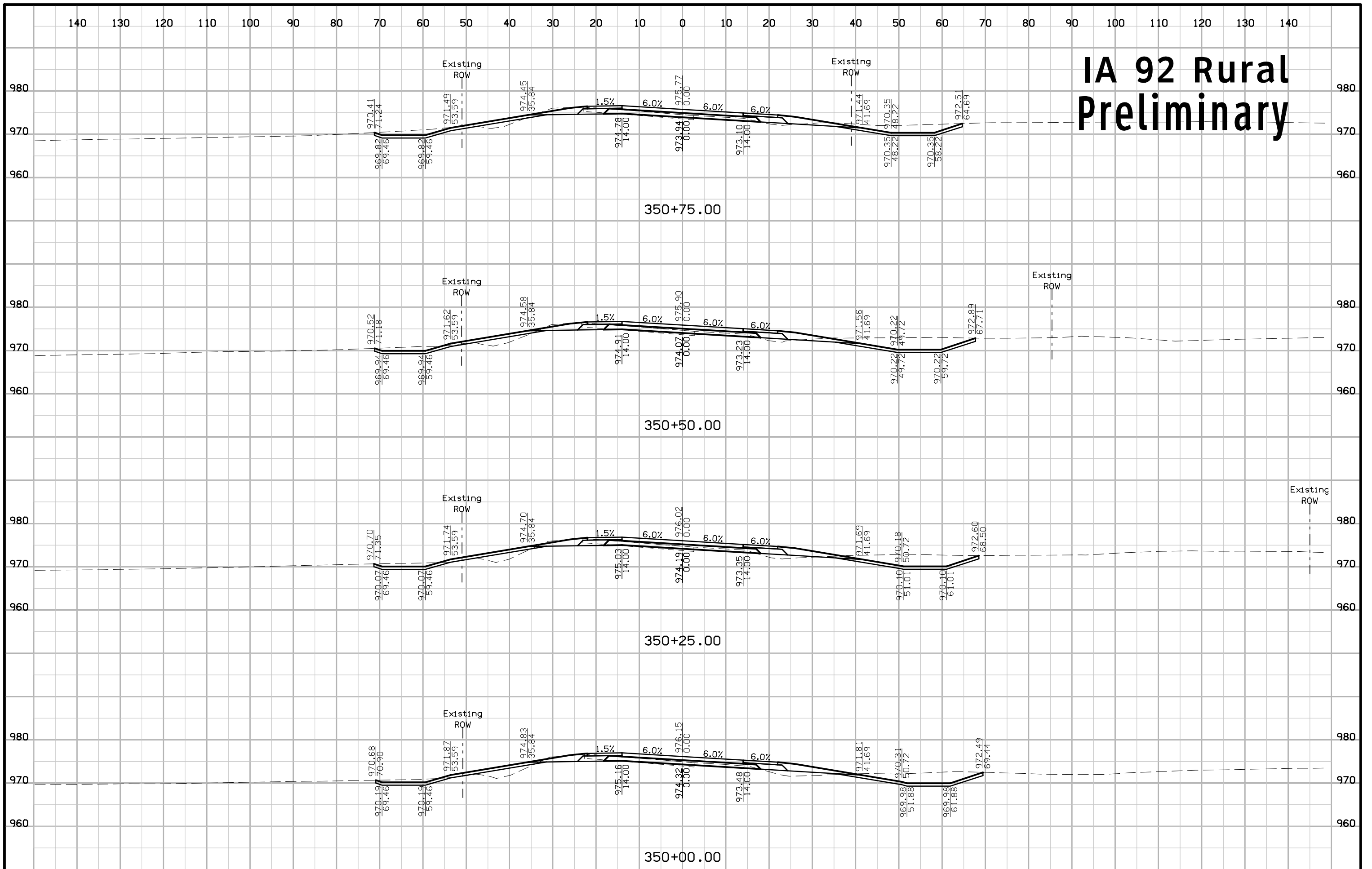

IA 92 Rural Preliminary

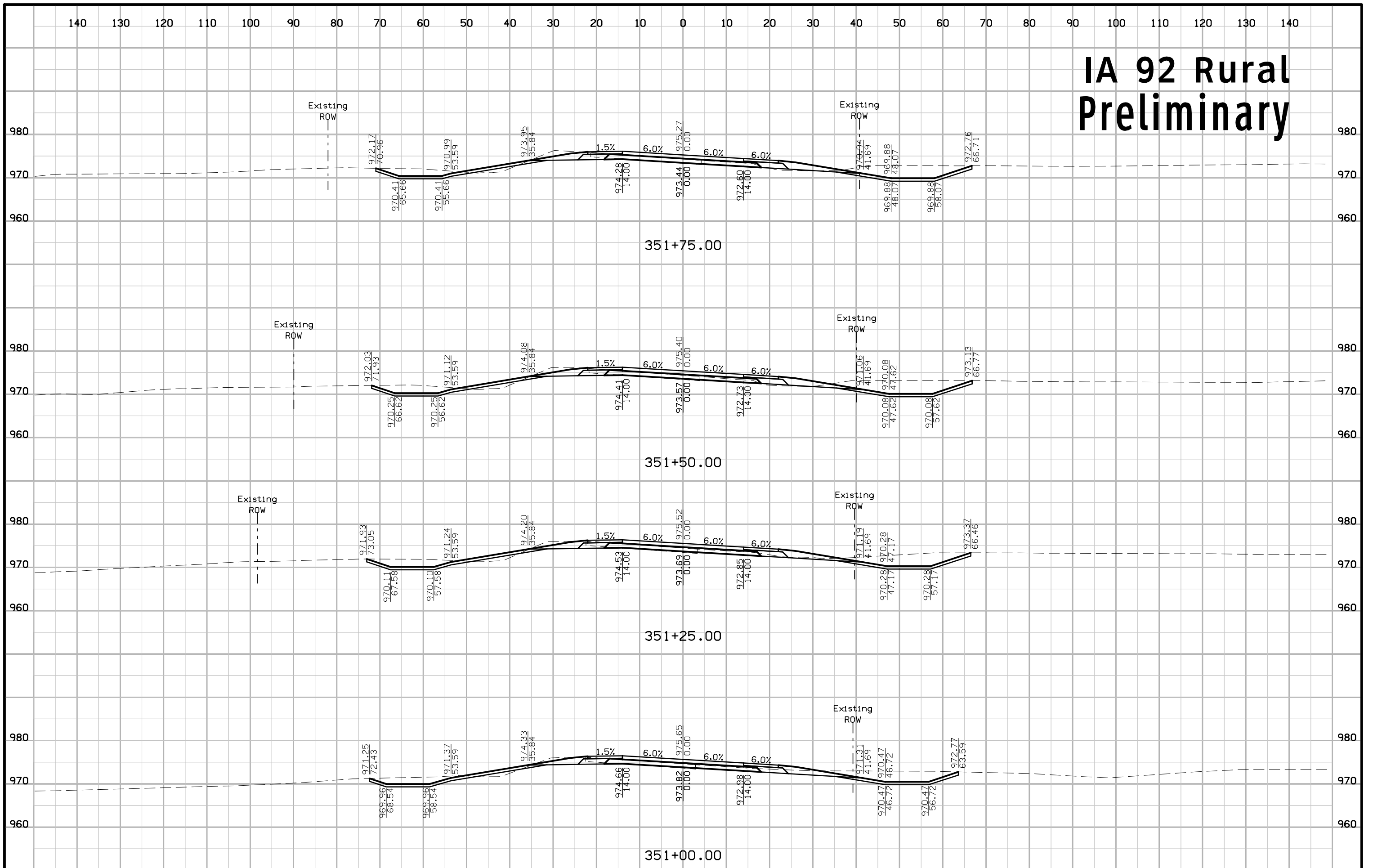

IA 92 Rural Preliminary

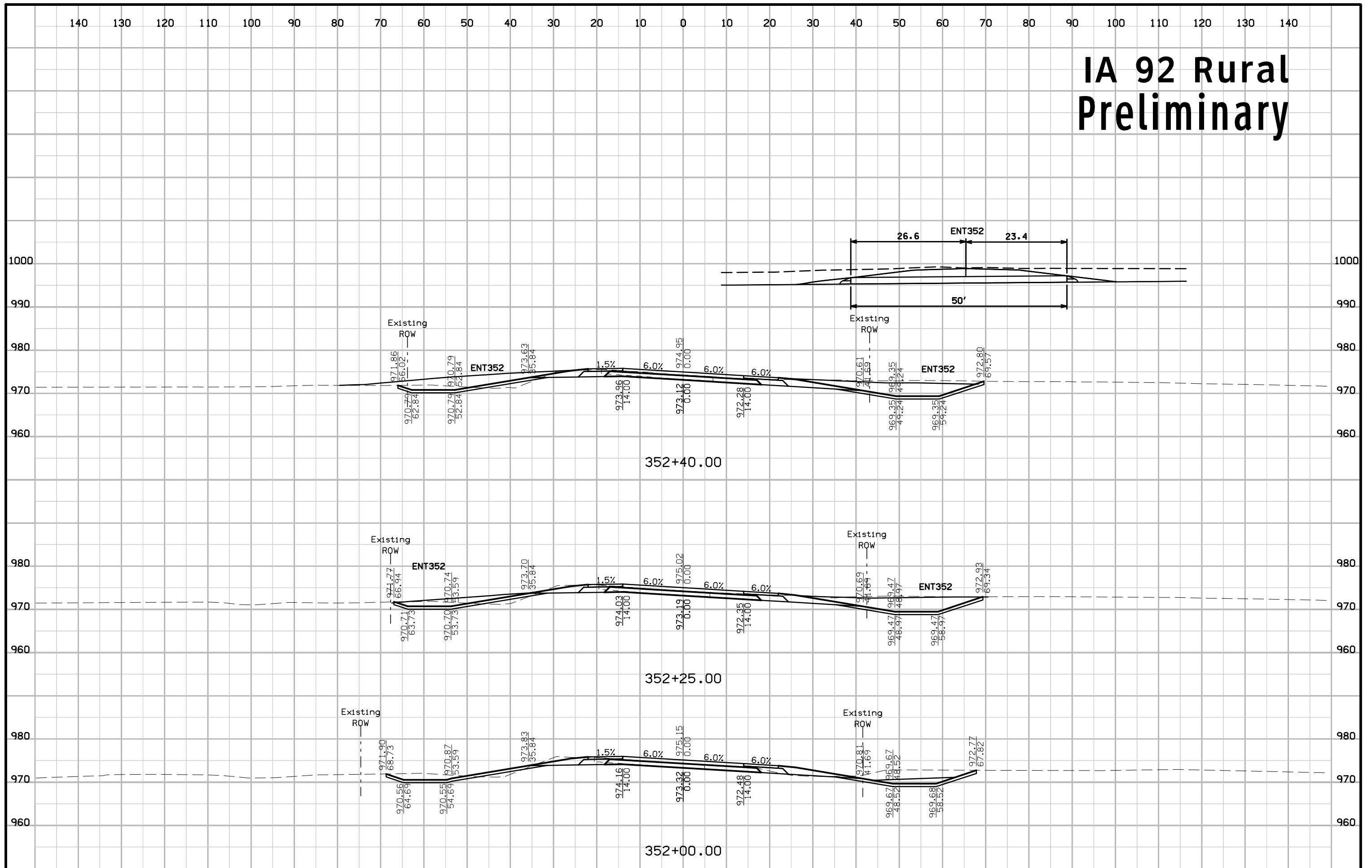

IA 92 Rural Preliminary

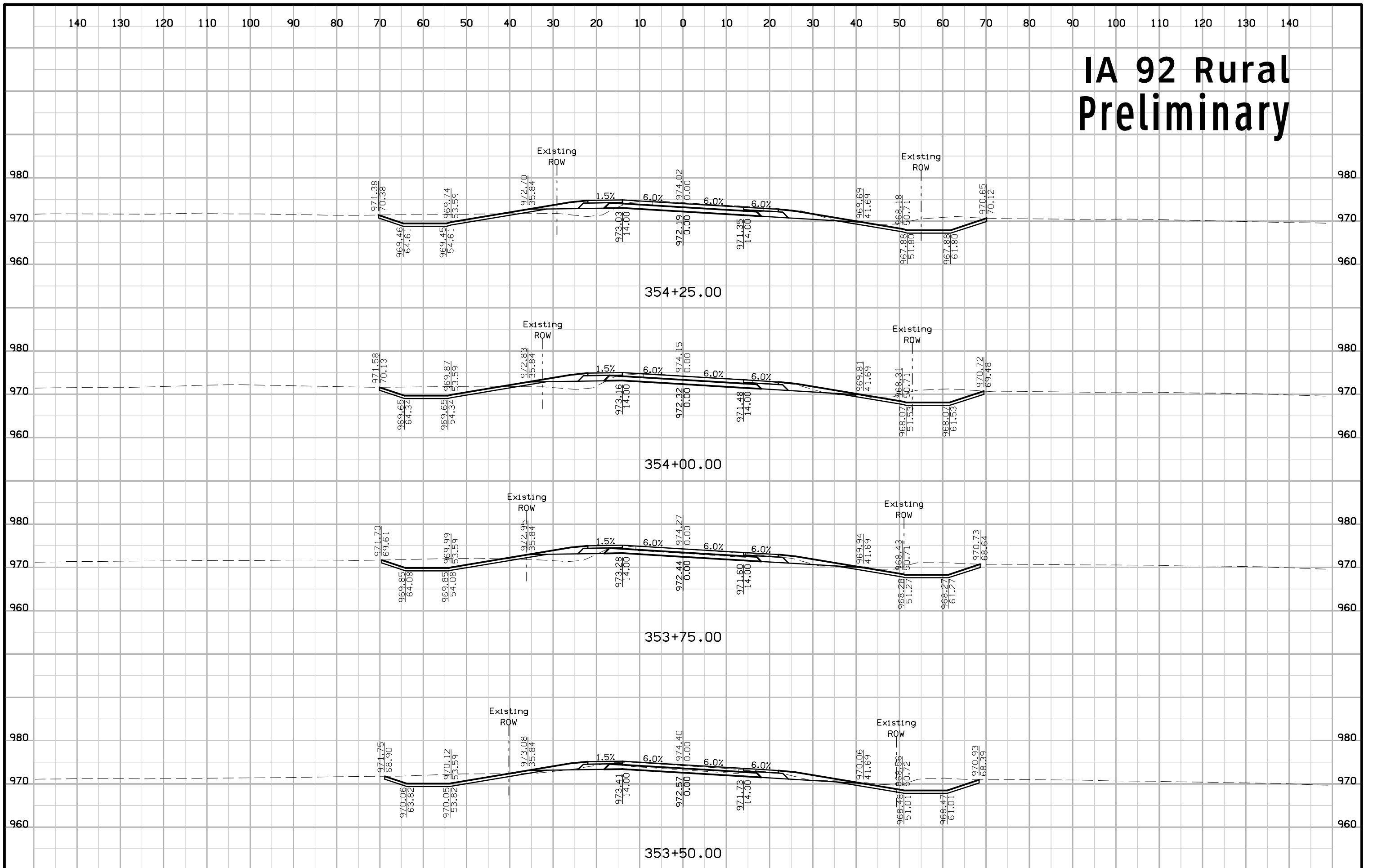

IA 92 Rural Preliminary

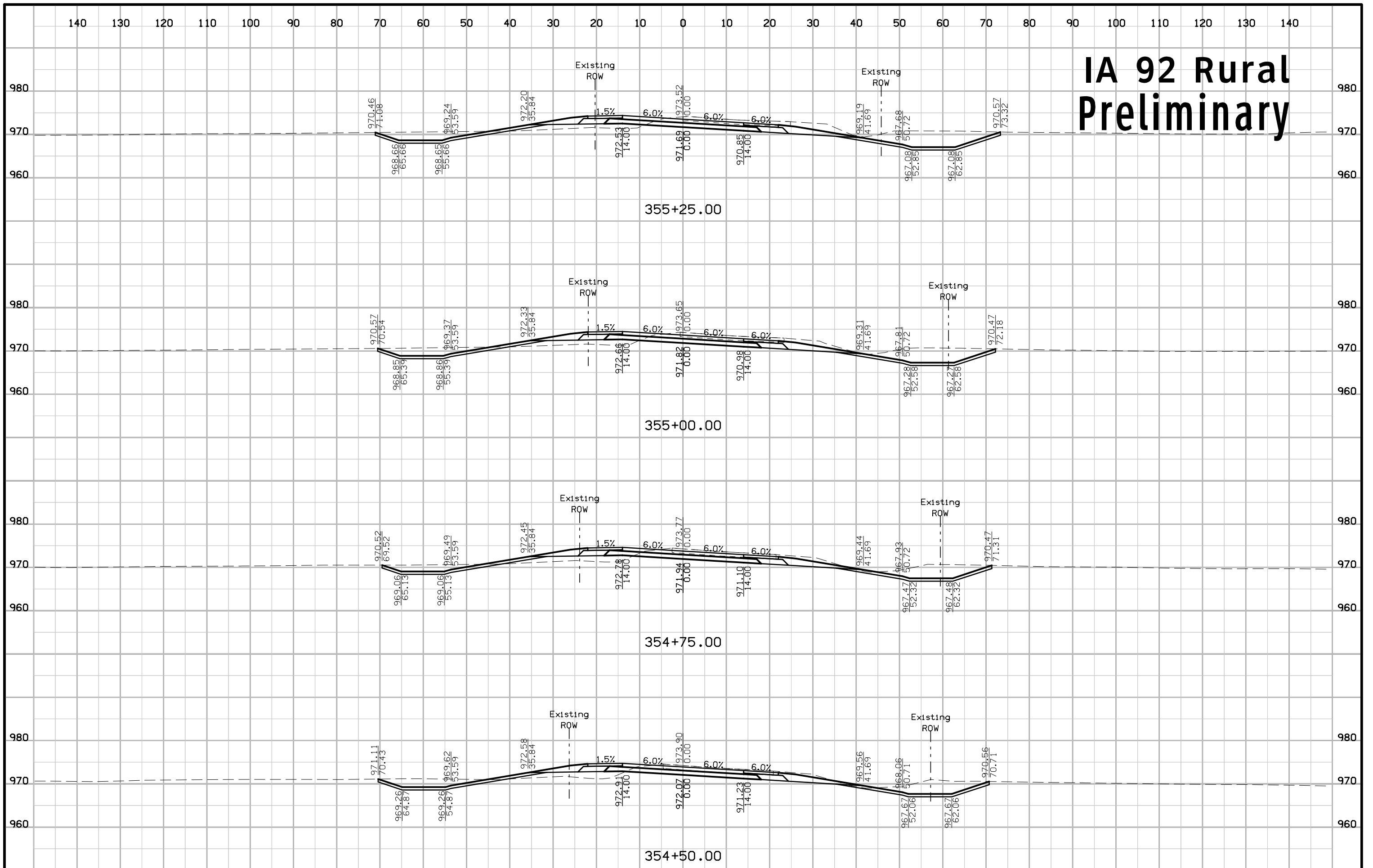

IA 92 Rural Preliminary

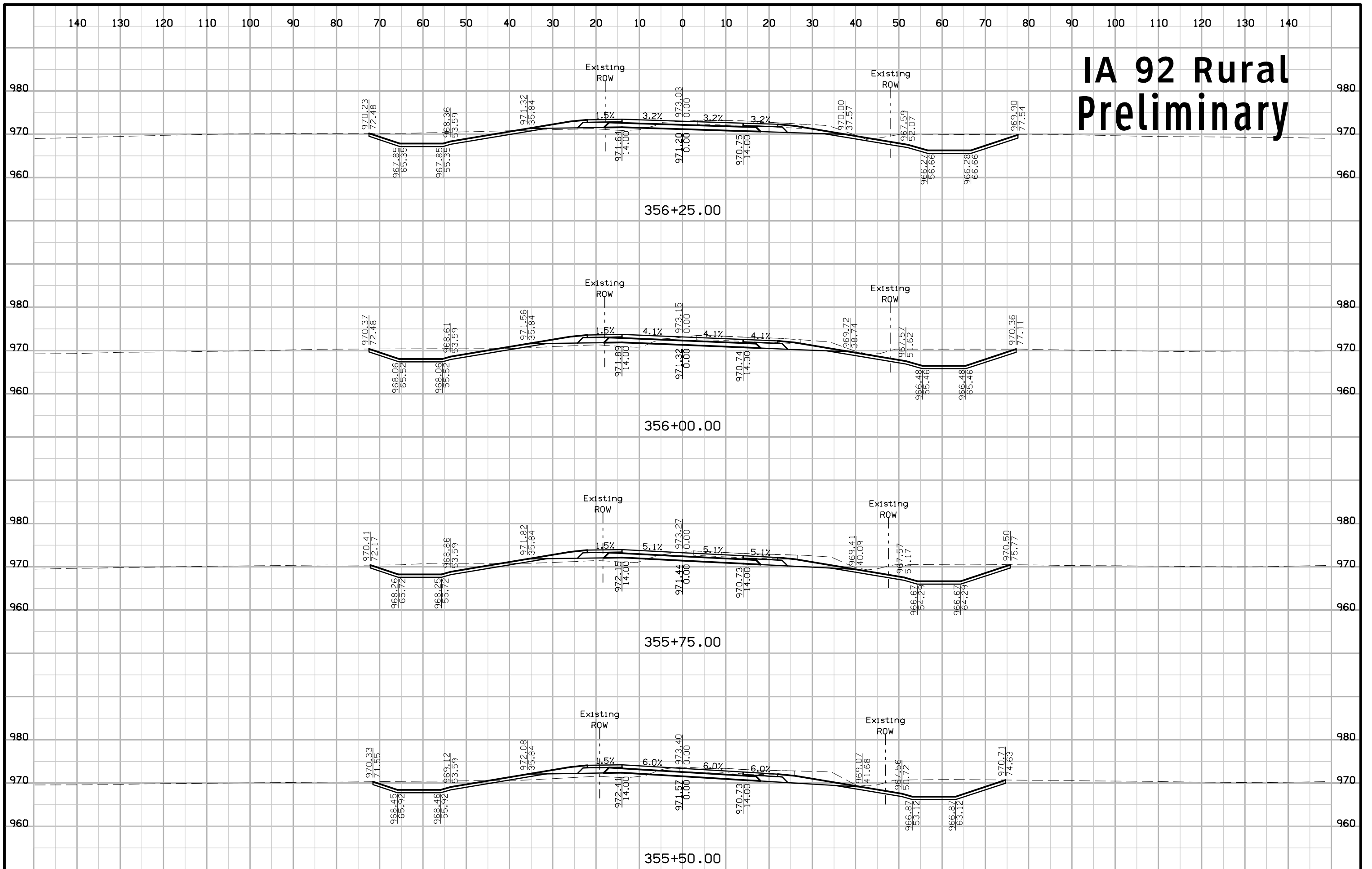

IA 92 Rural Preliminary

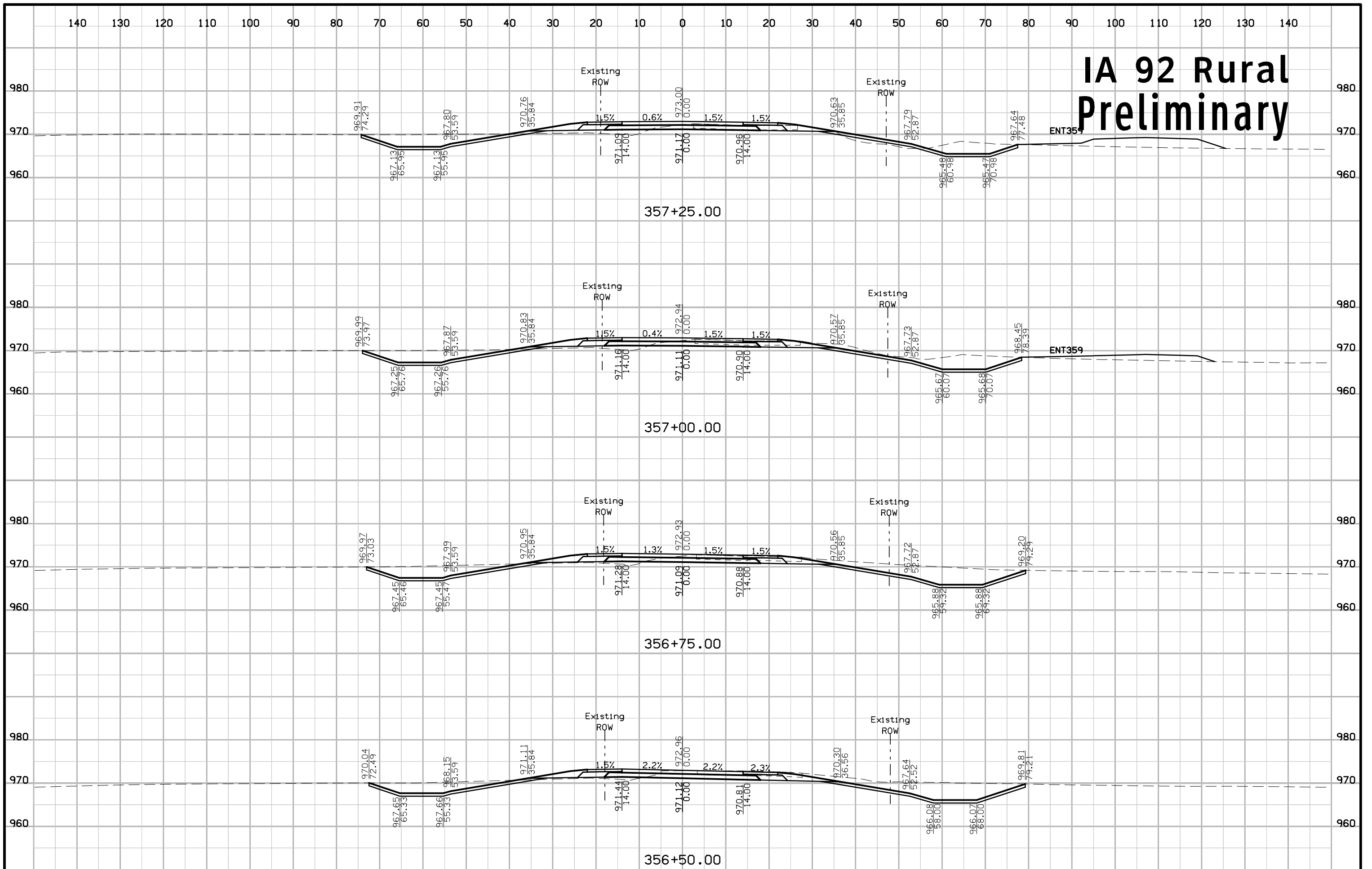

IA 92 Rural Preliminary

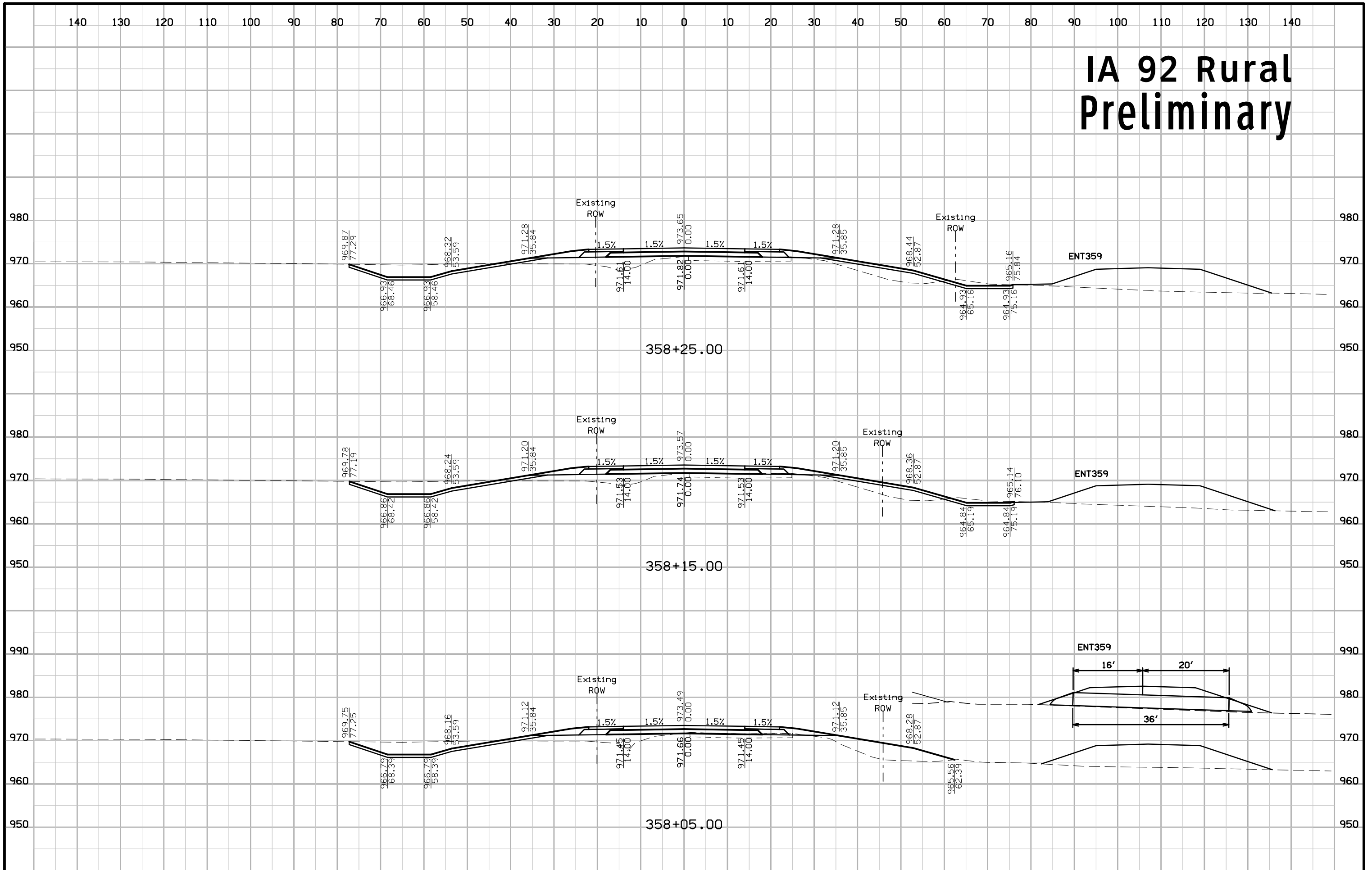

IA 92 Rural Preliminary

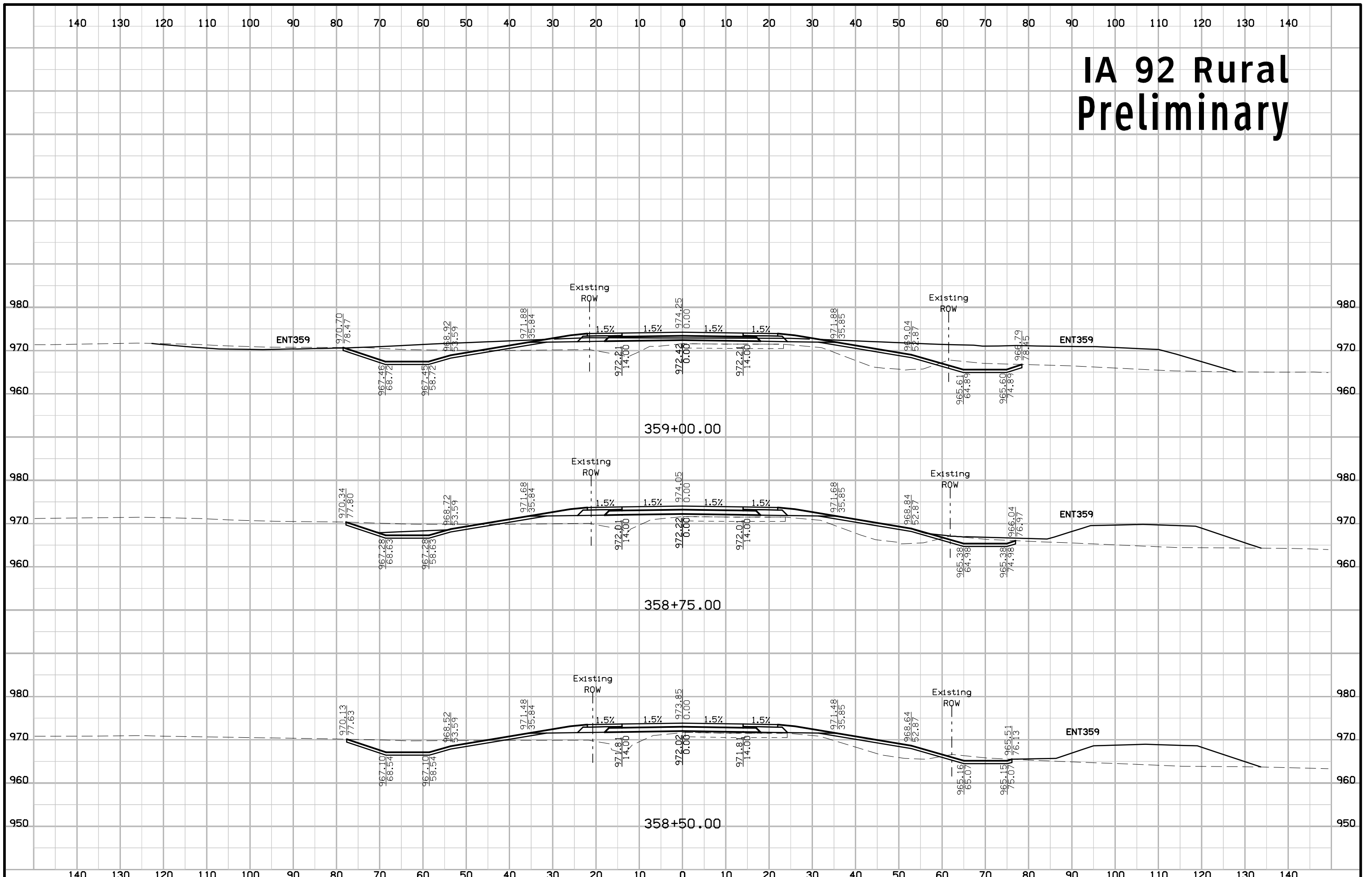

IA 92 Rural Preliminary

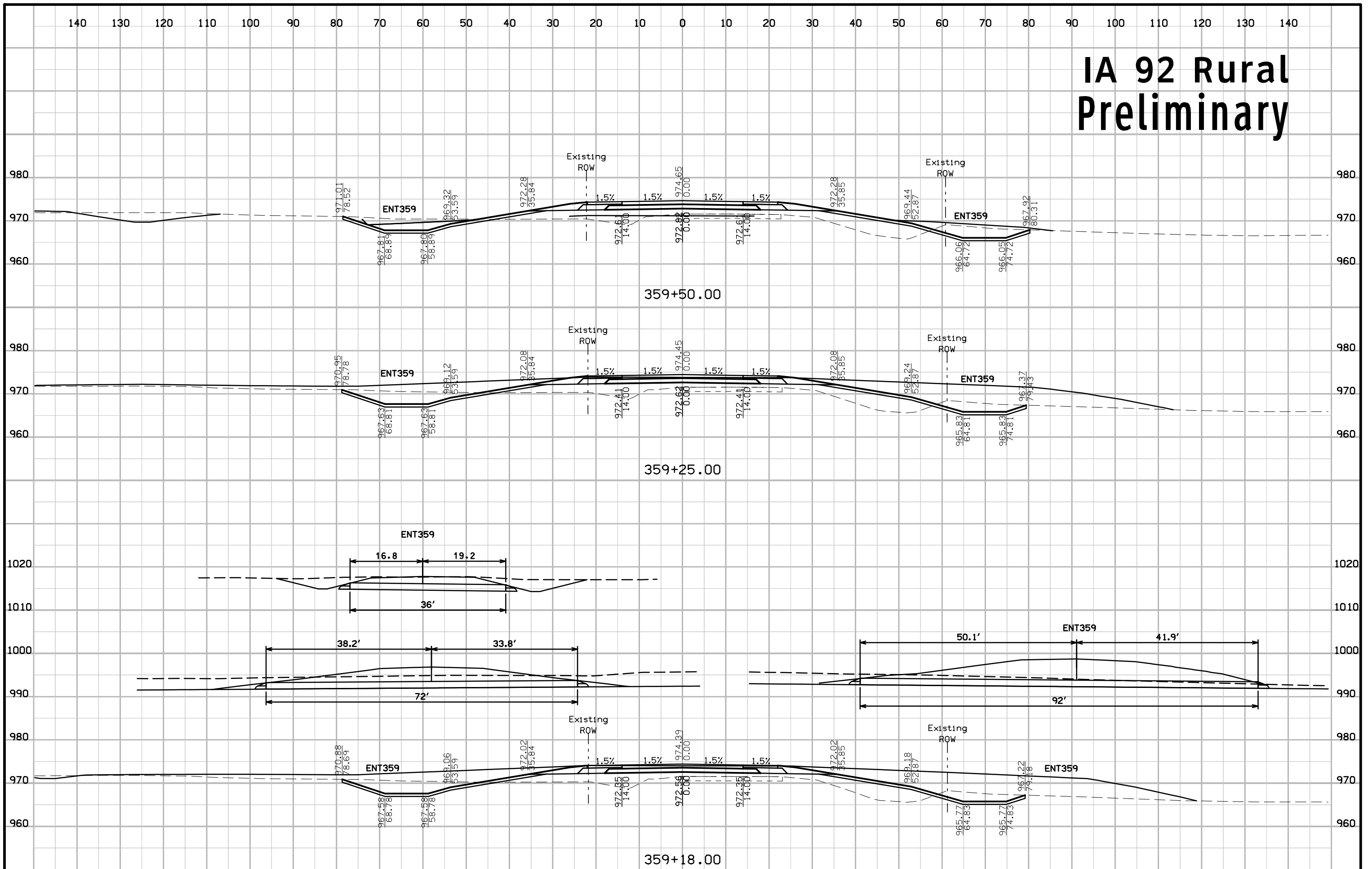

IA 92 Rural Preliminary

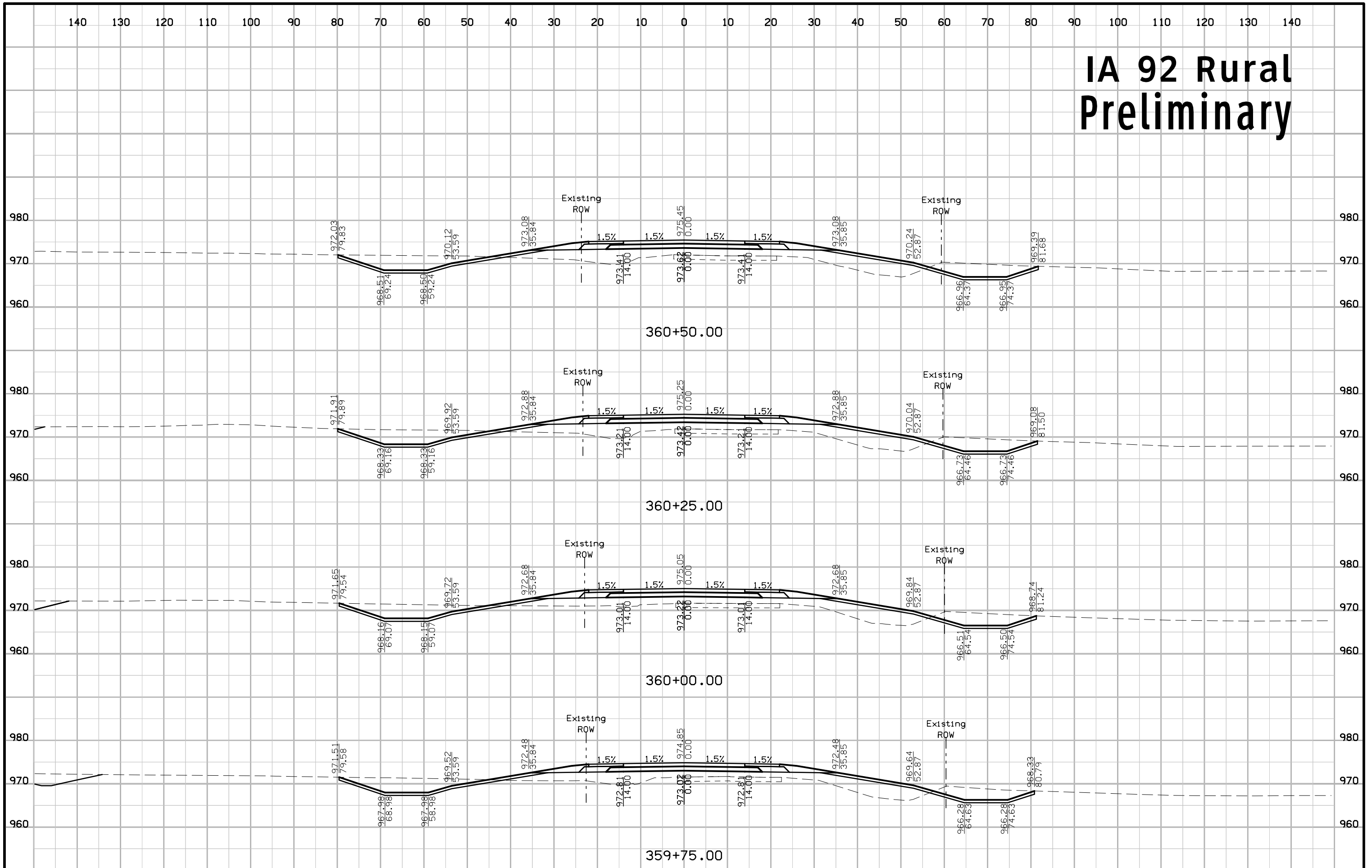

IA 92 Rural Preliminary

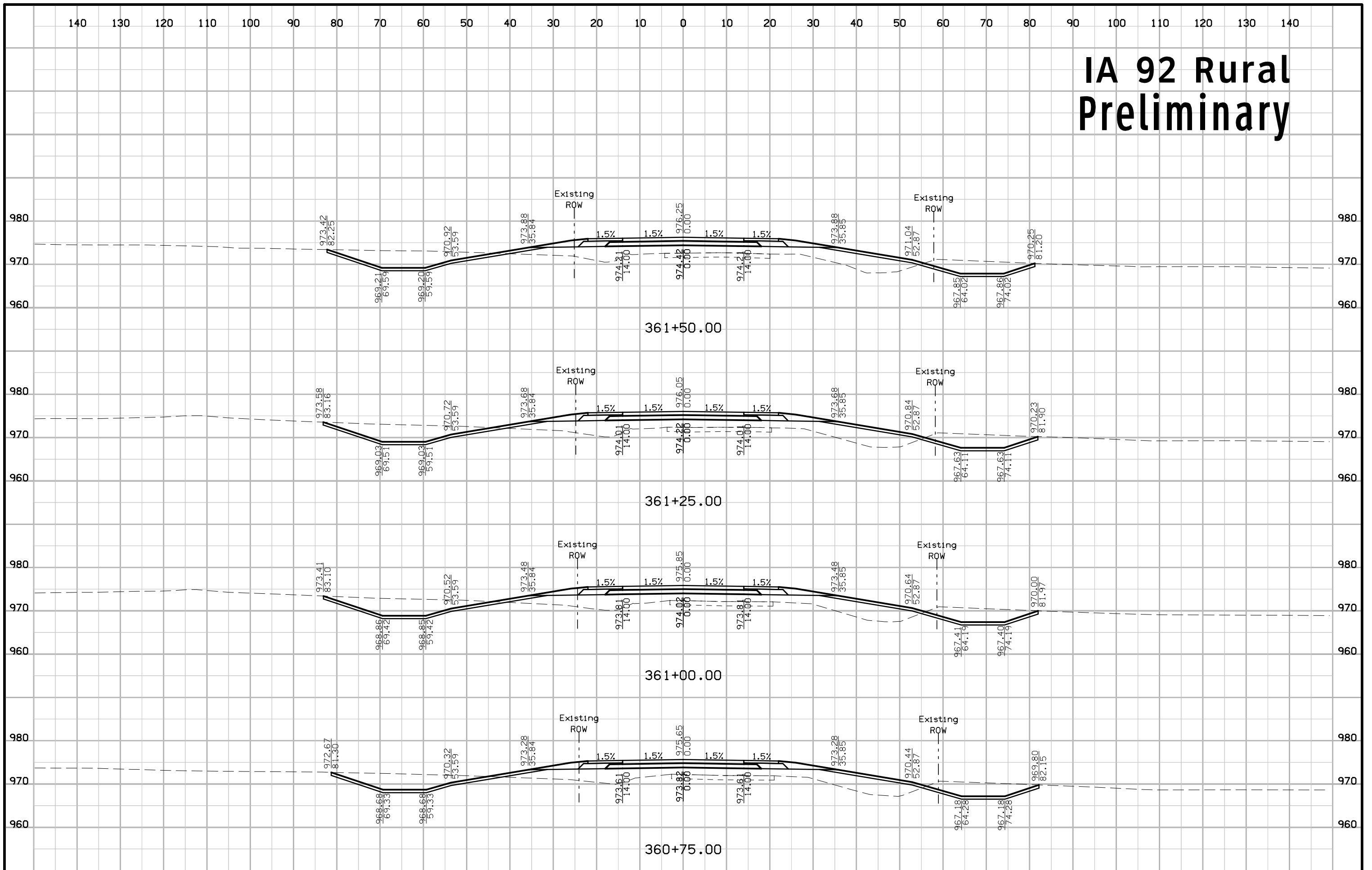

IA 92 Rural Preliminary

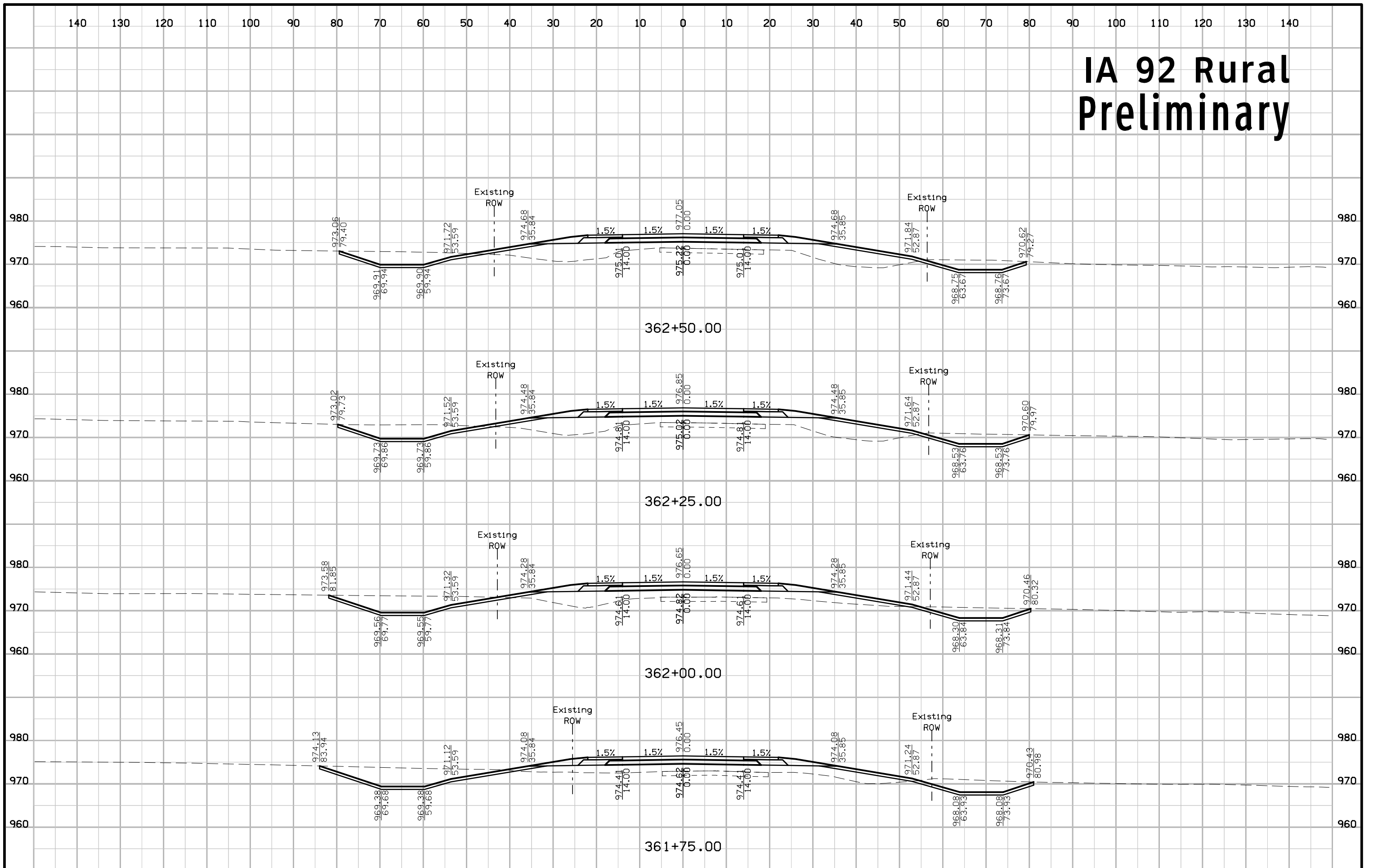

IA 92 Rural Preliminary

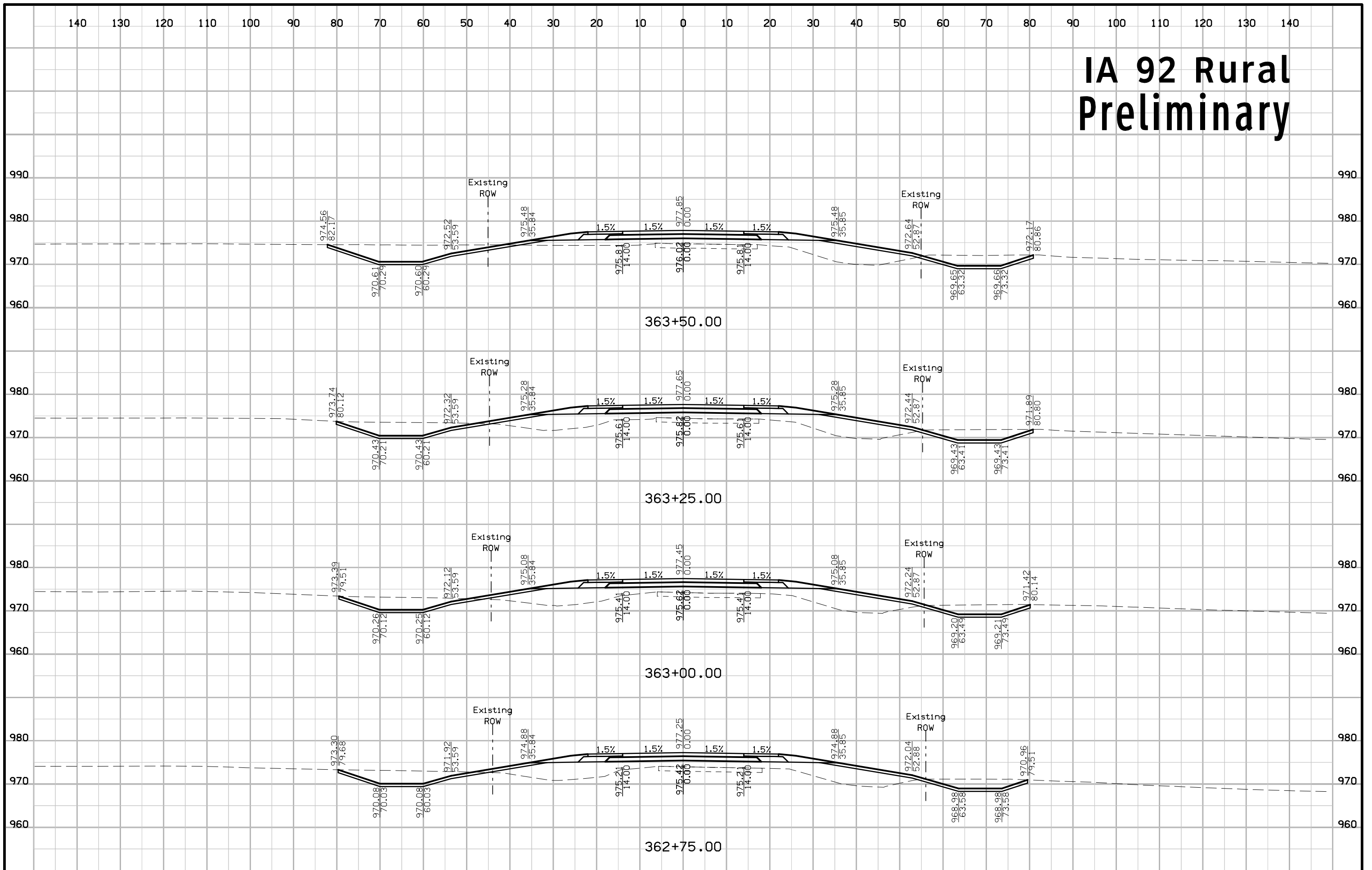

IA 92 Rural Preliminary

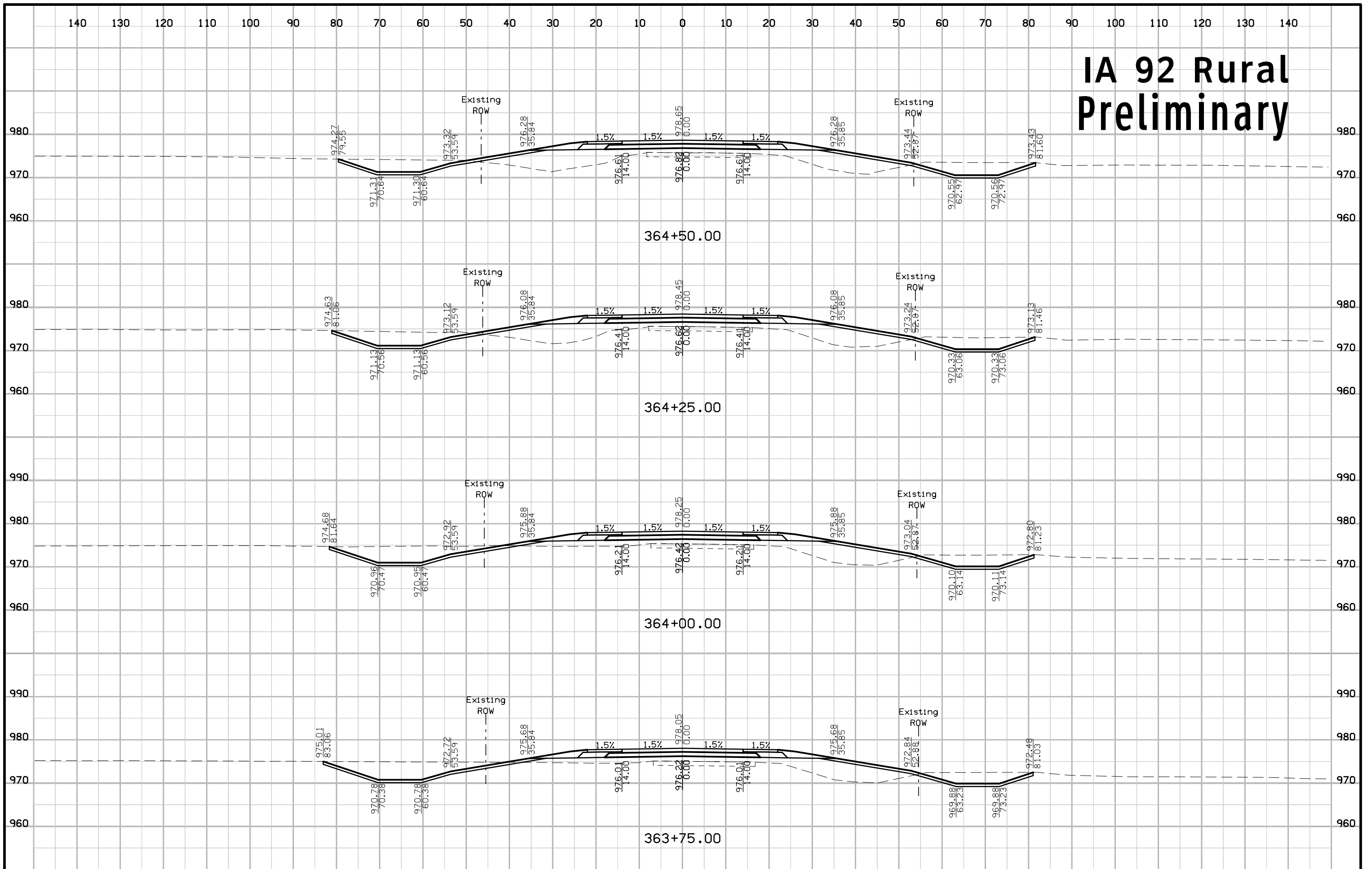

IA 92 Rural Preliminary

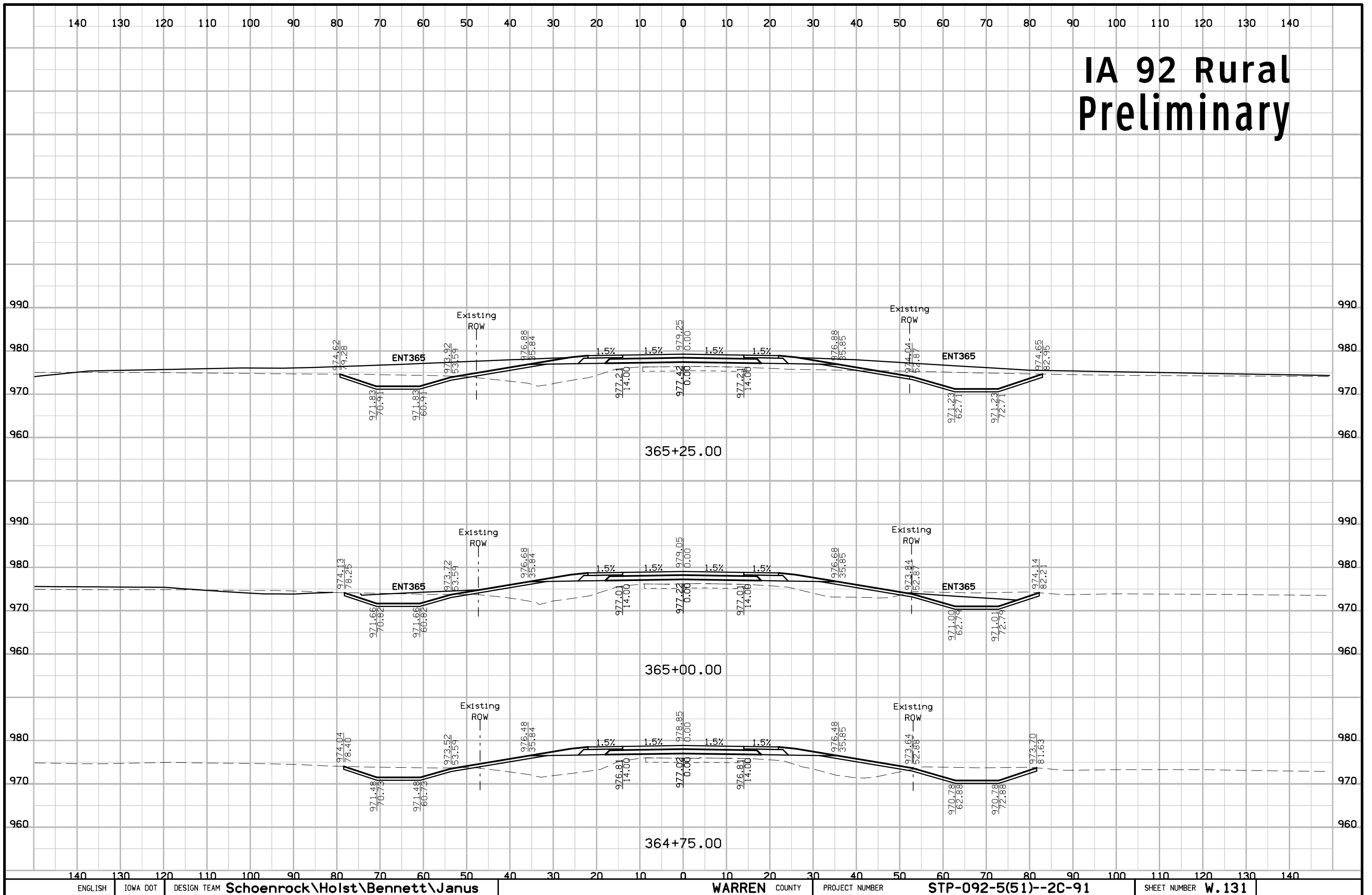

IA 92 Rural Preliminary

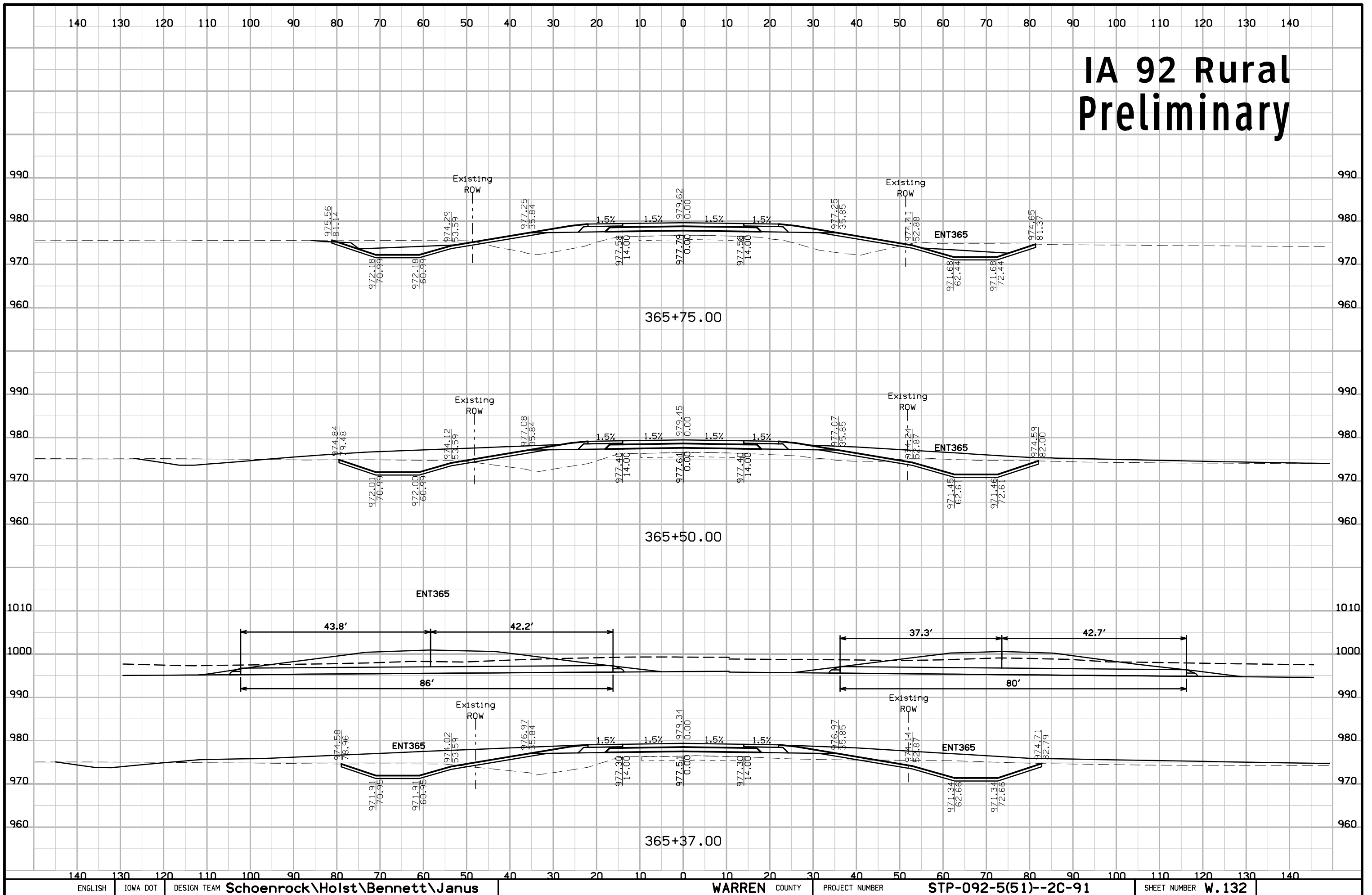

IA 92 Rural Preliminary

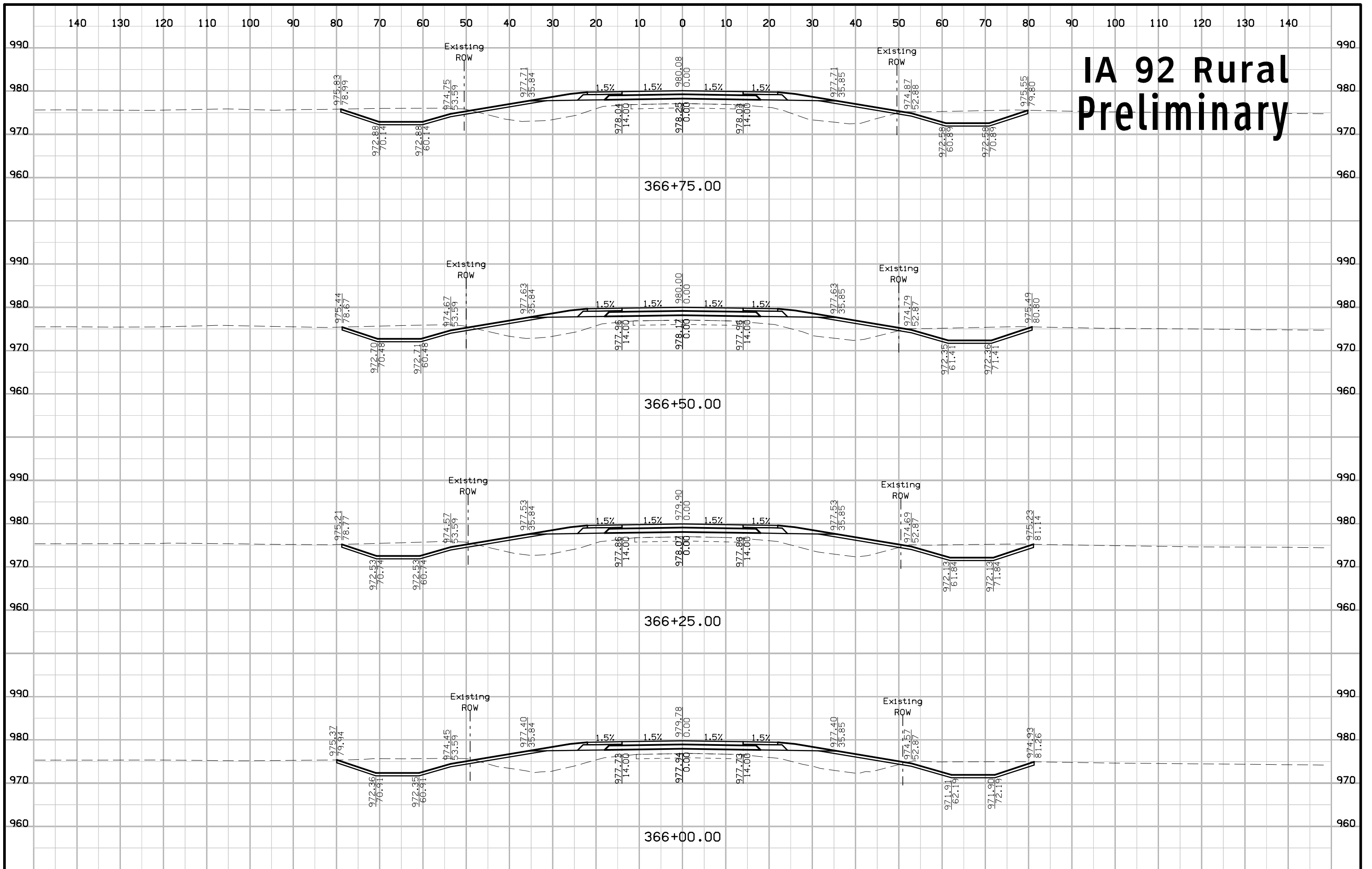

IA 92 Rural Preliminary

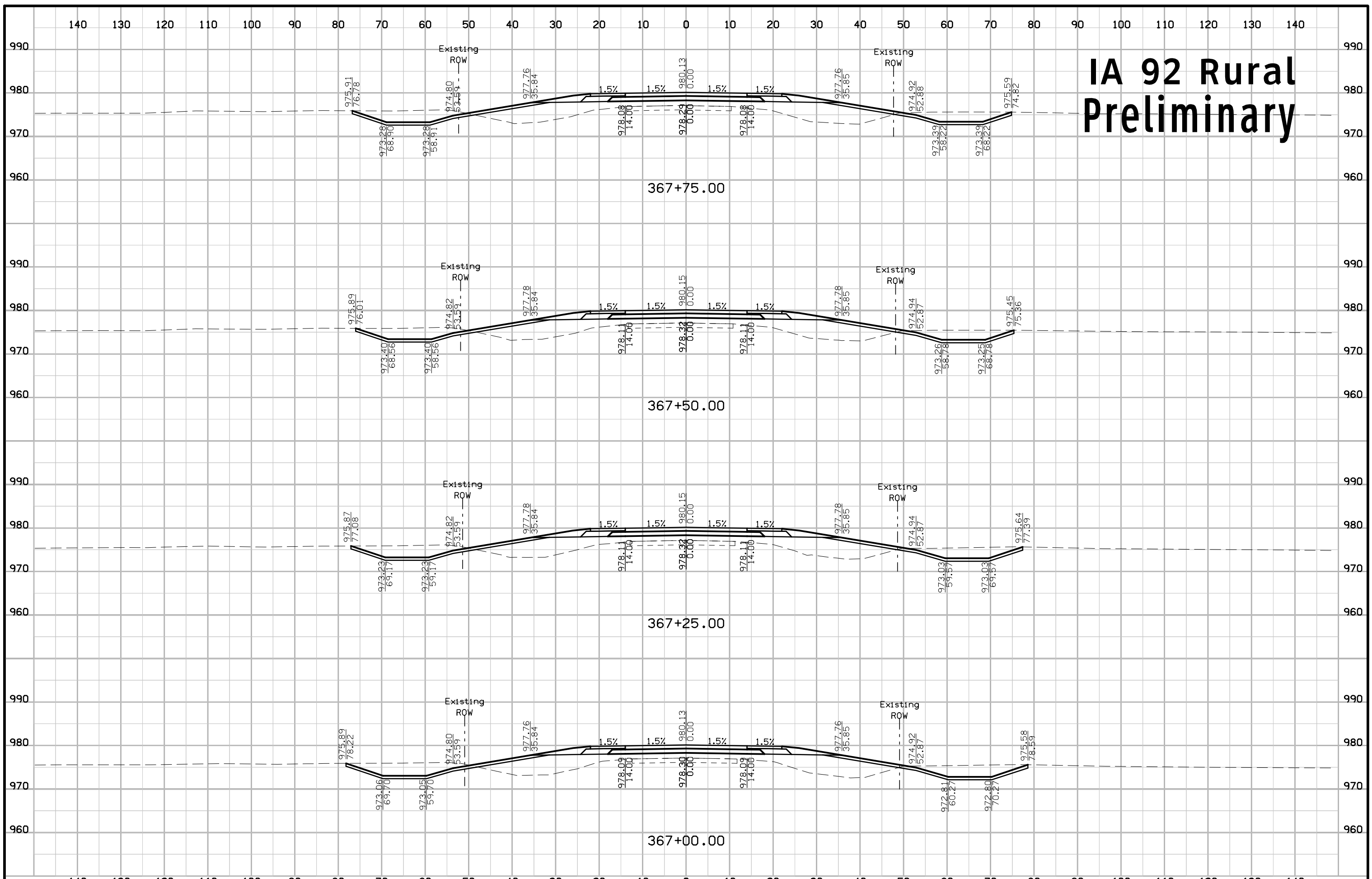

IA 92 Rural Preliminary

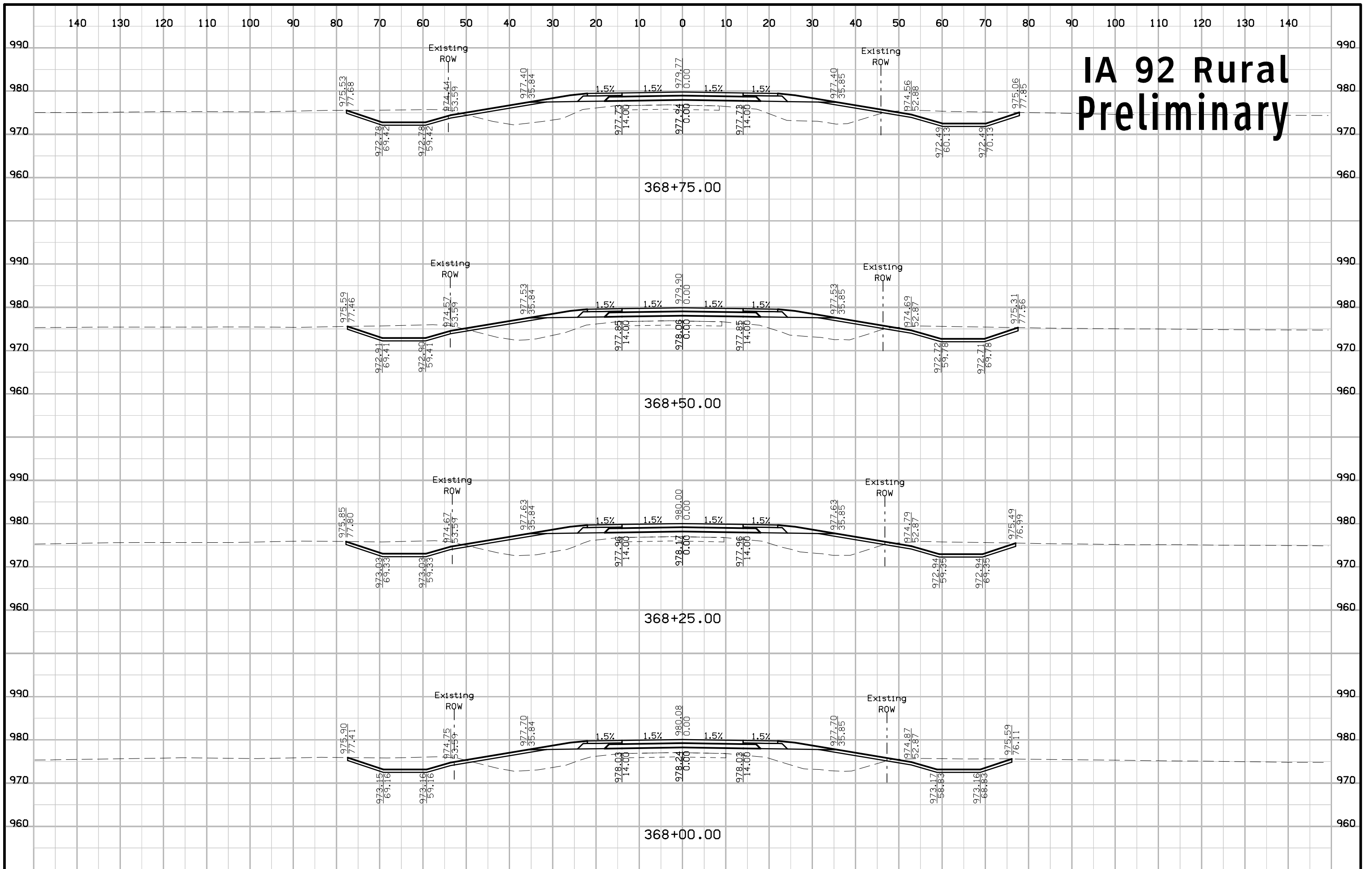

IA 92 Rural Preliminary

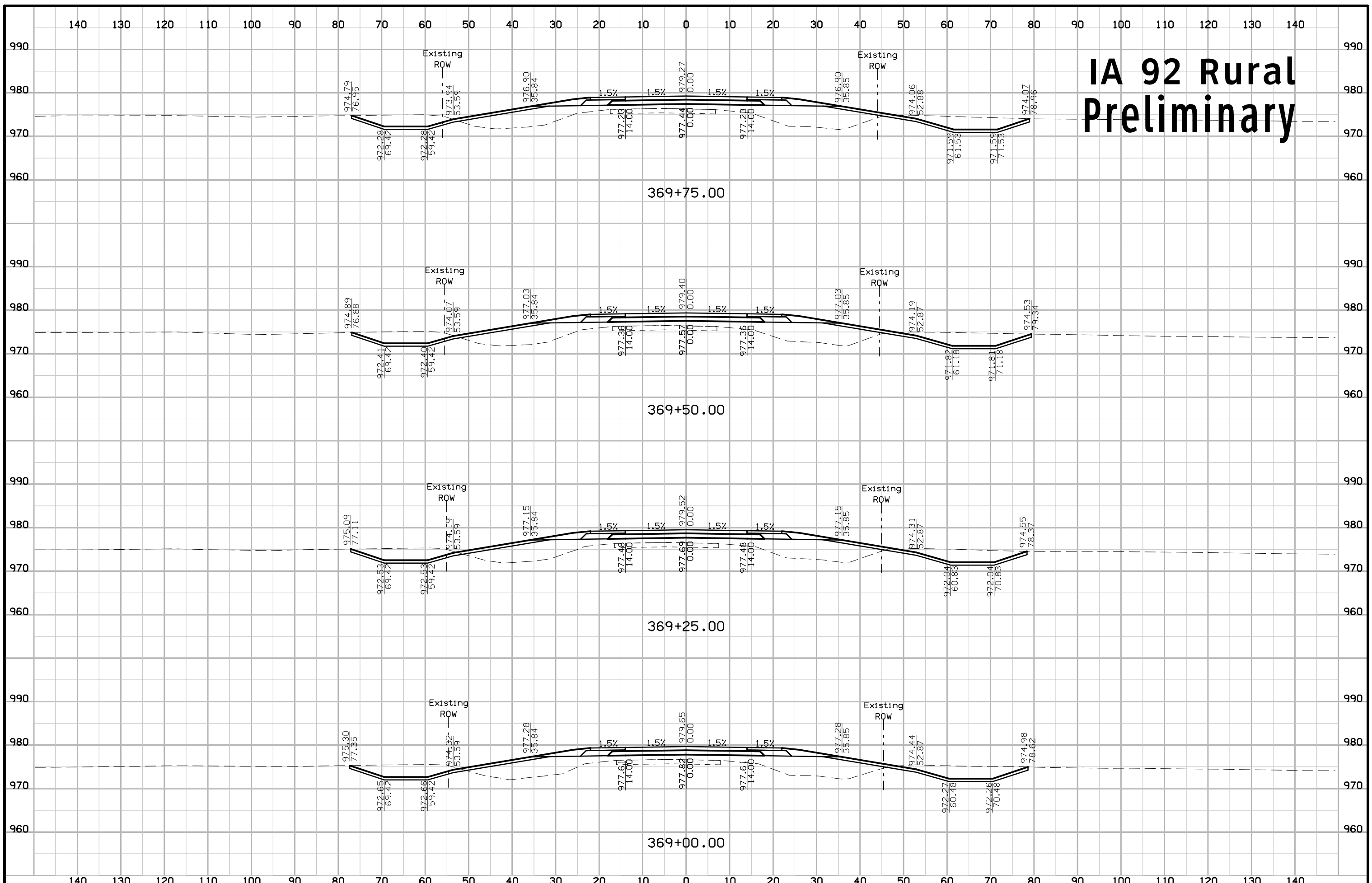

IA 92 Rural Preliminary

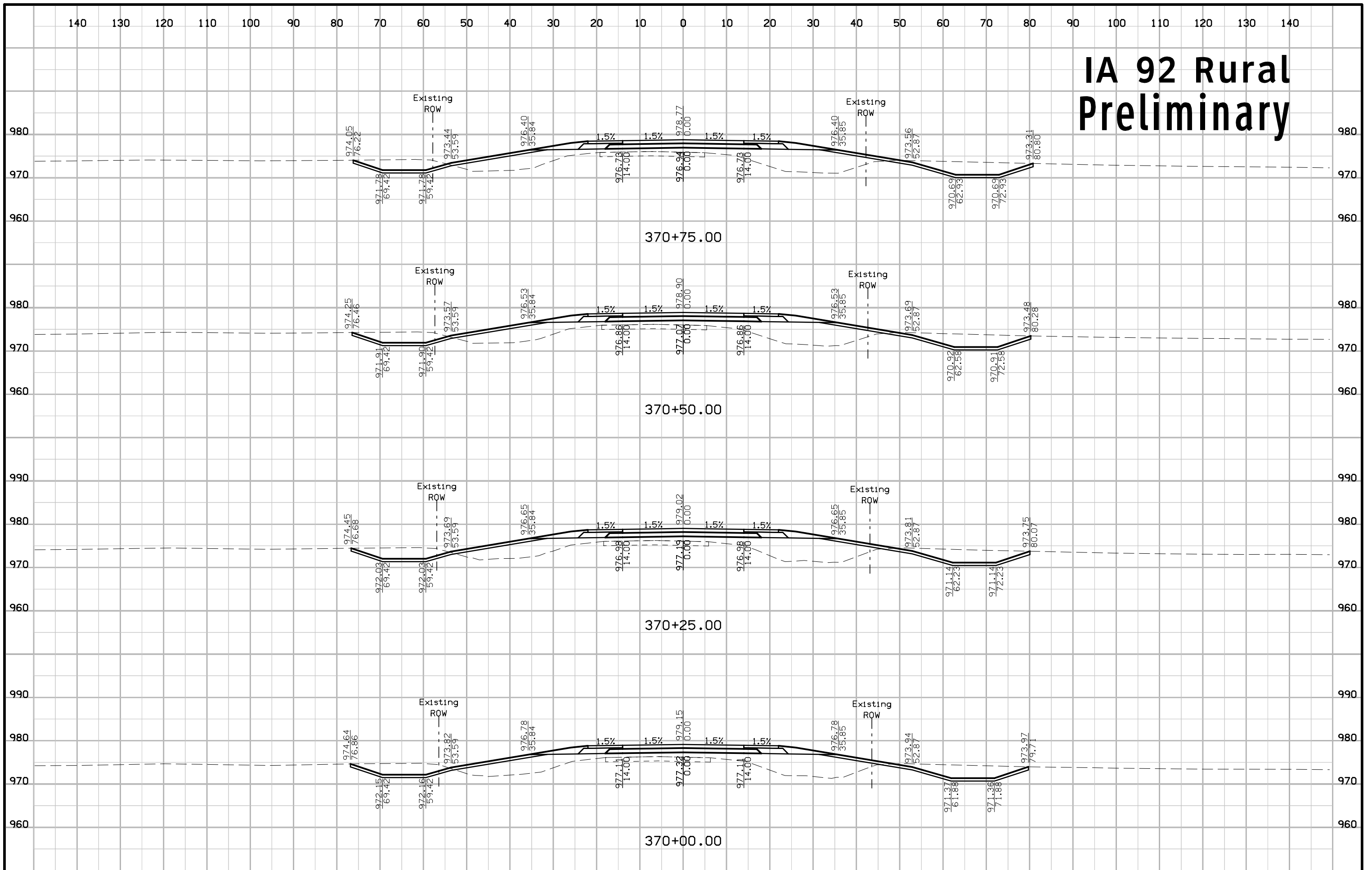

IA 92 Rural Preliminary

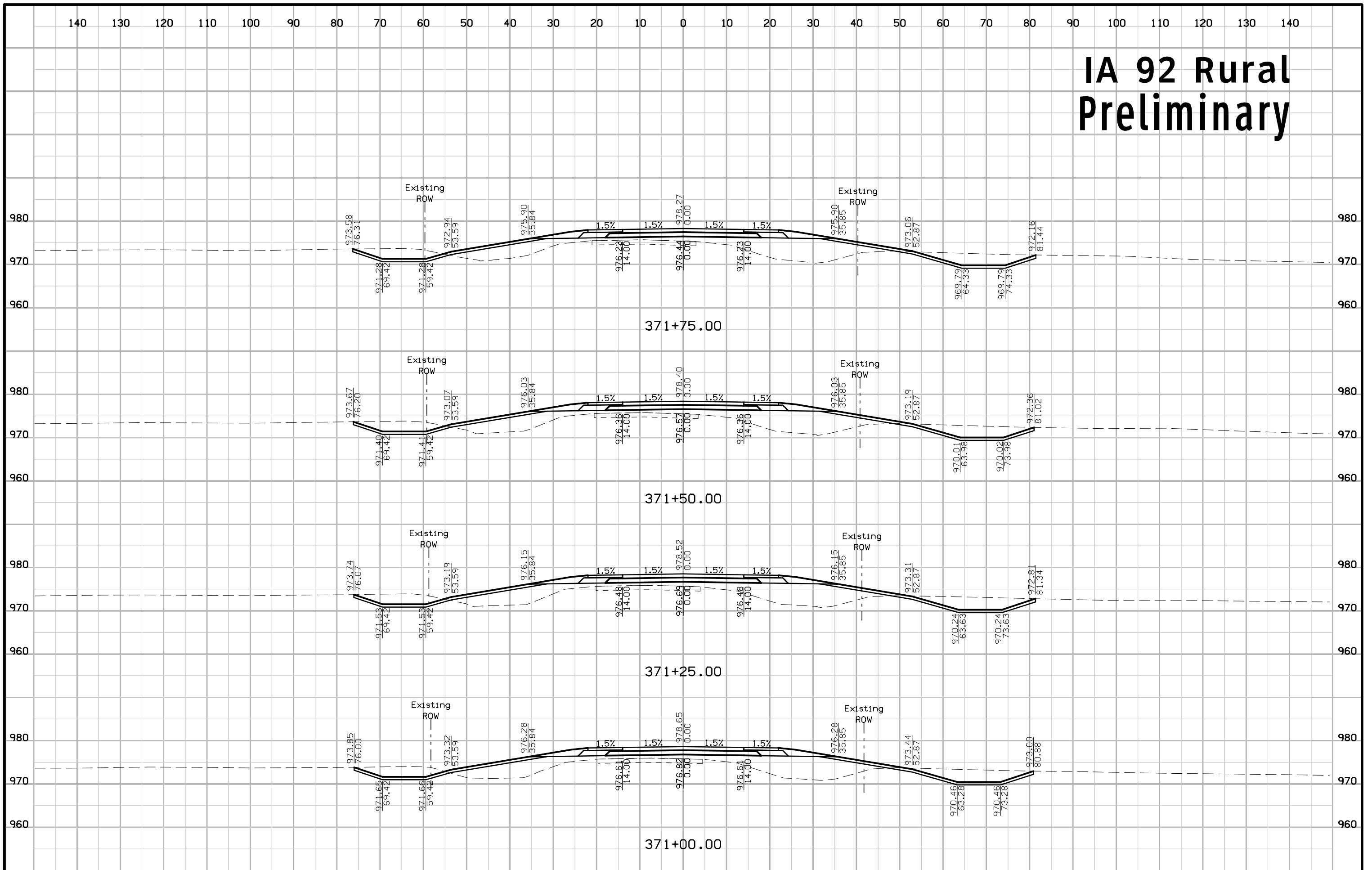

IA 92 Rural Preliminary

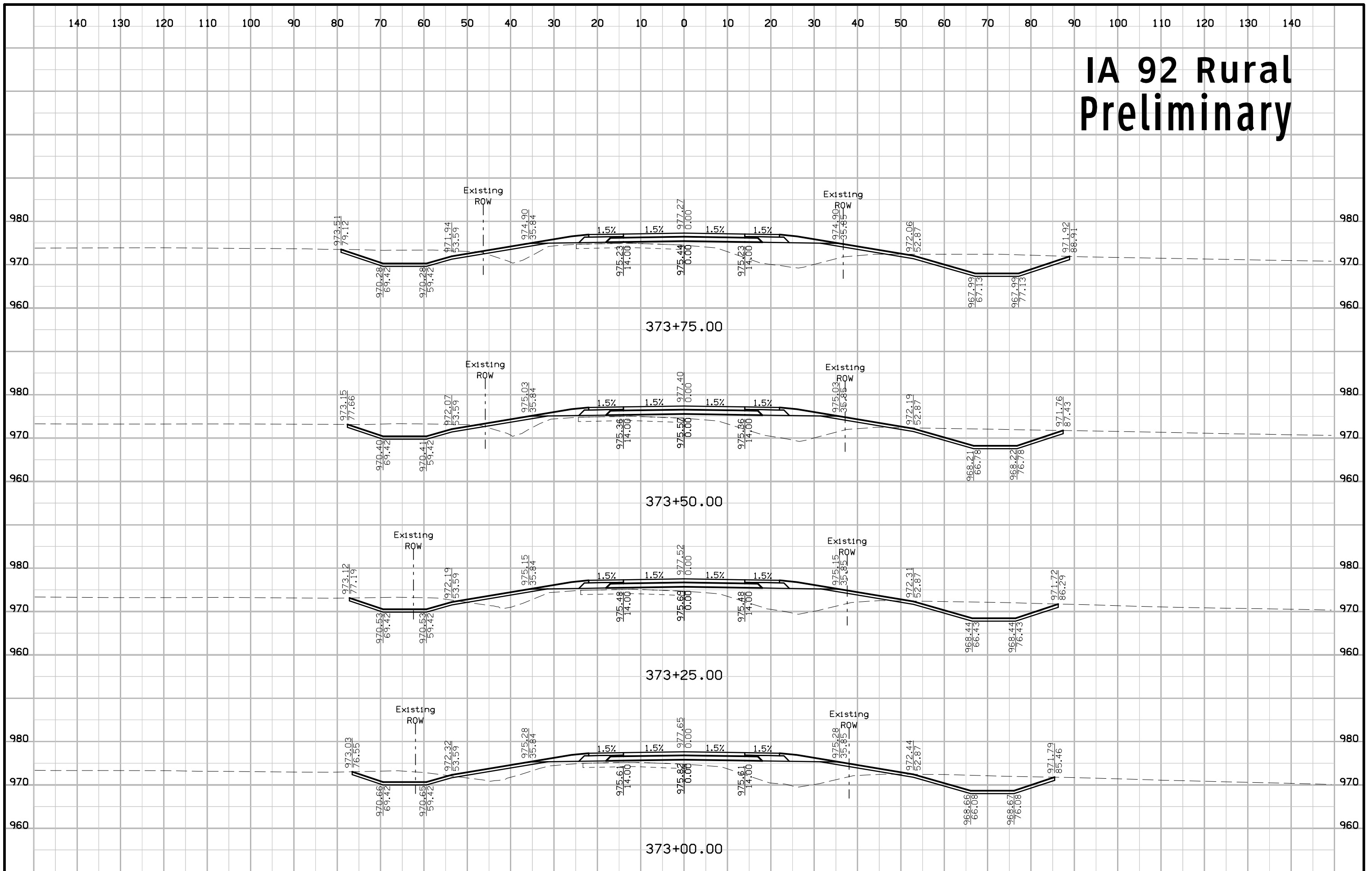

IA 92 Rural Preliminary

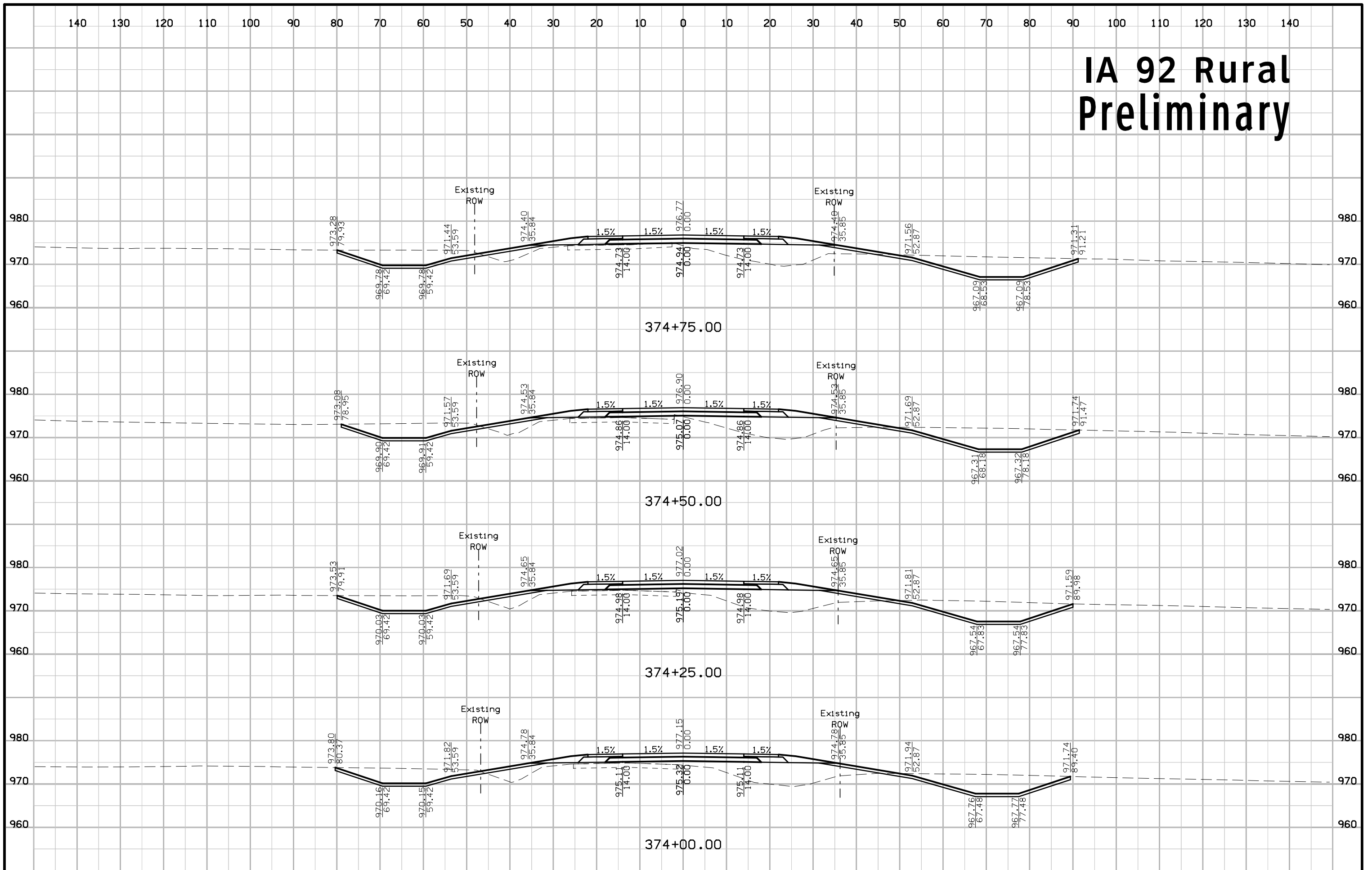

IA 92 Rural Preliminary

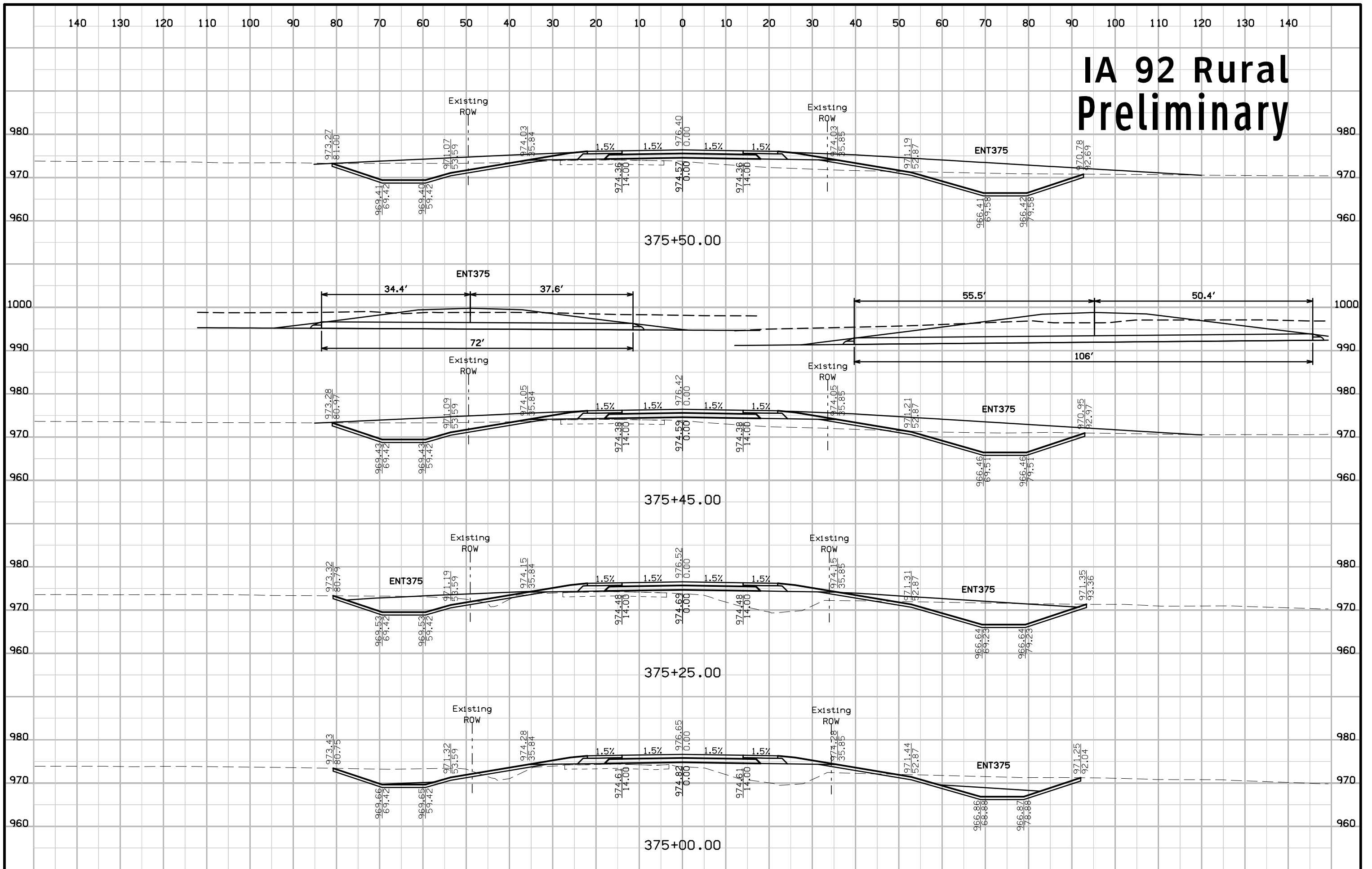

IA 92 Rural Preliminary

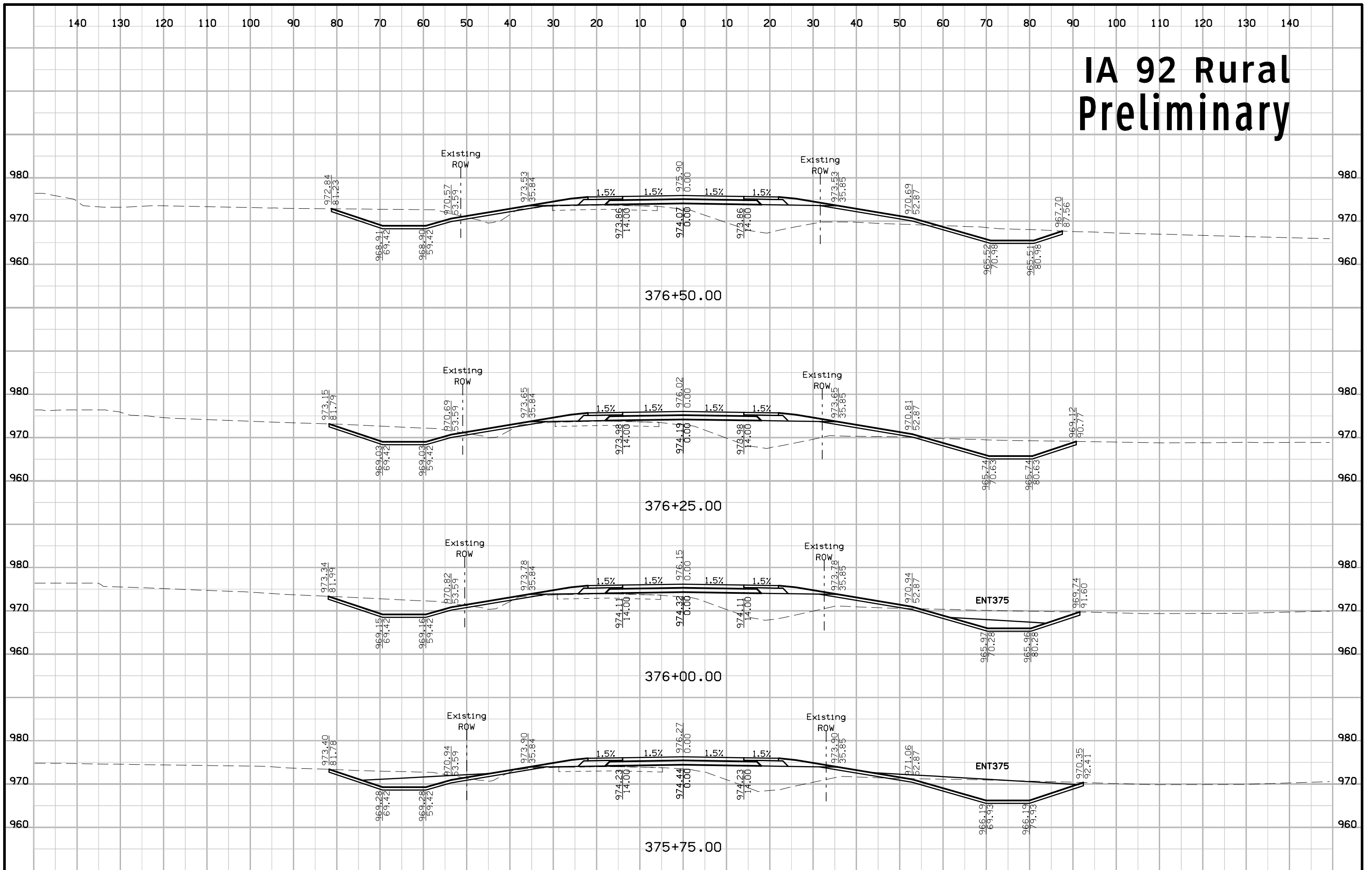

IA 92 Rural Preliminary

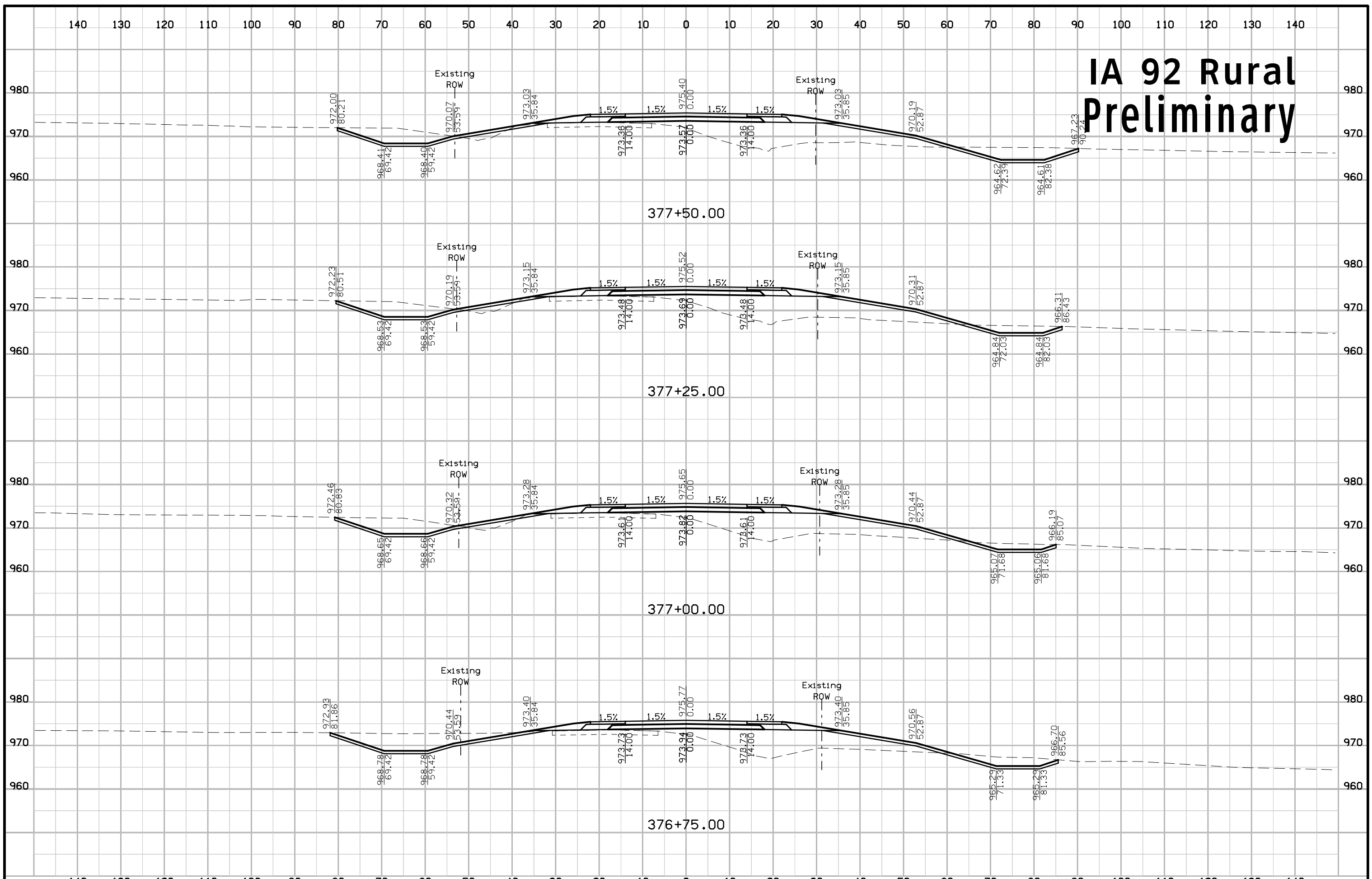

IA 92 Rural Preliminary

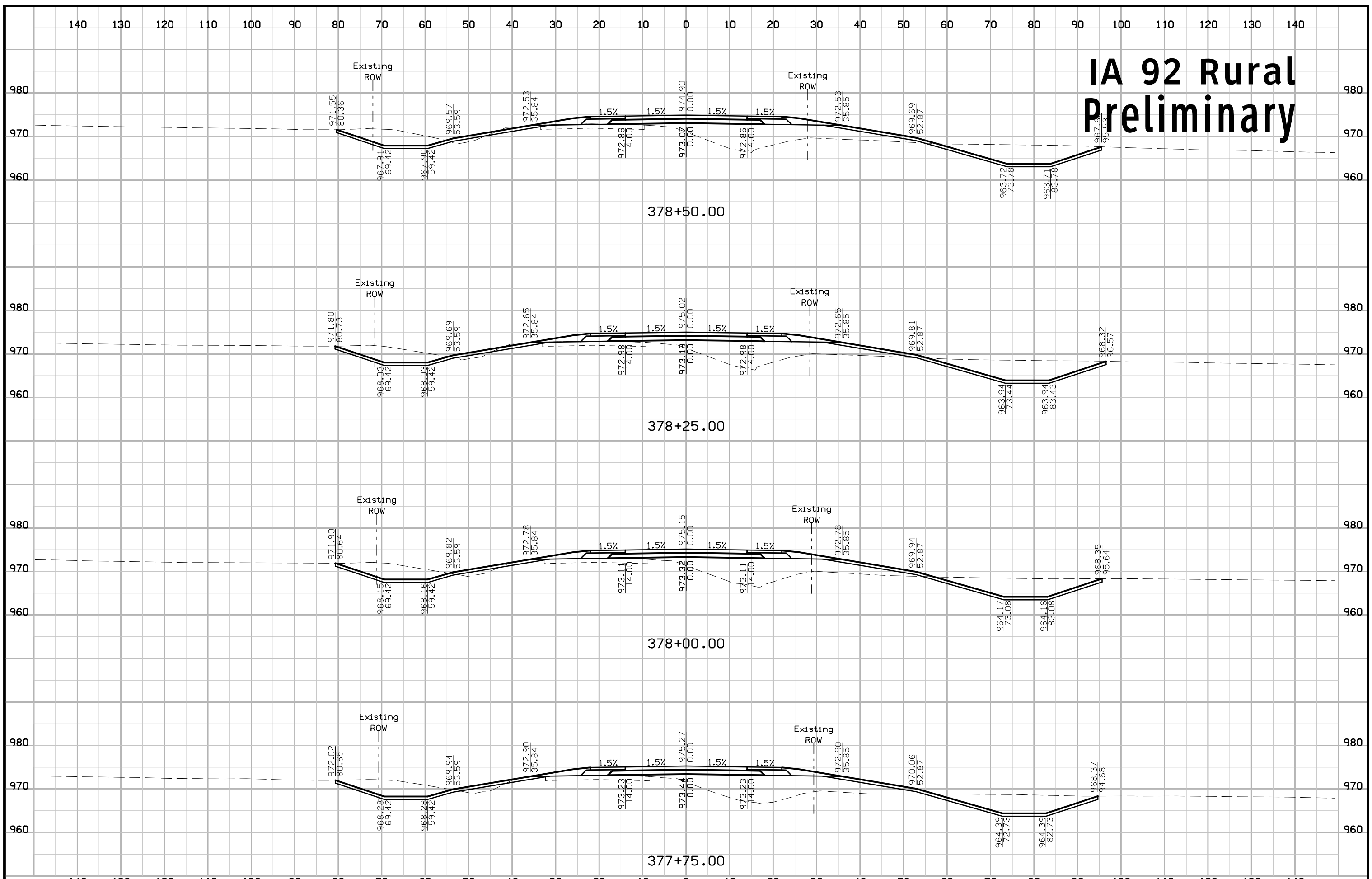

IA 92 Rural Preliminary

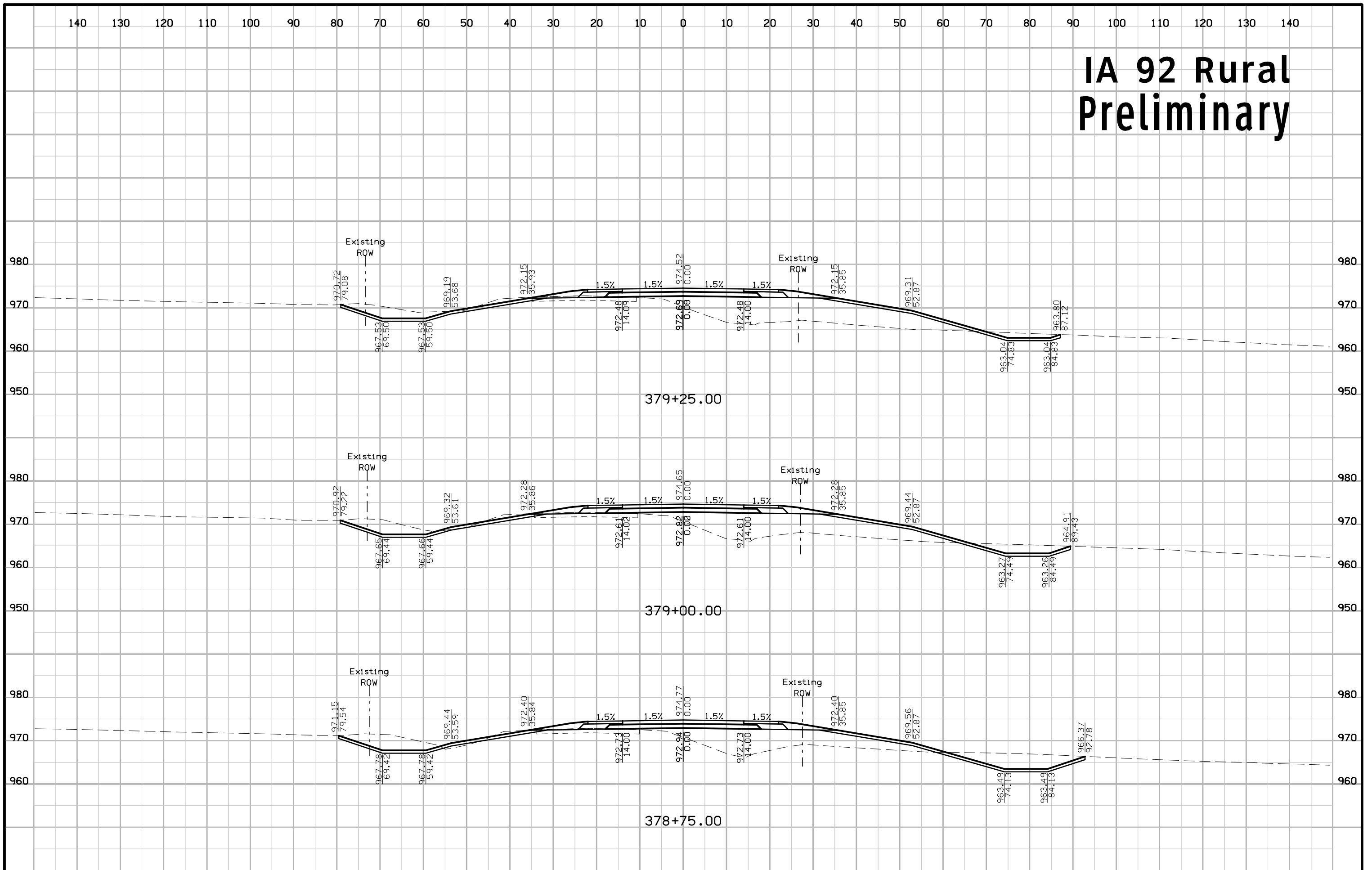

IA 92 Rural Preliminary

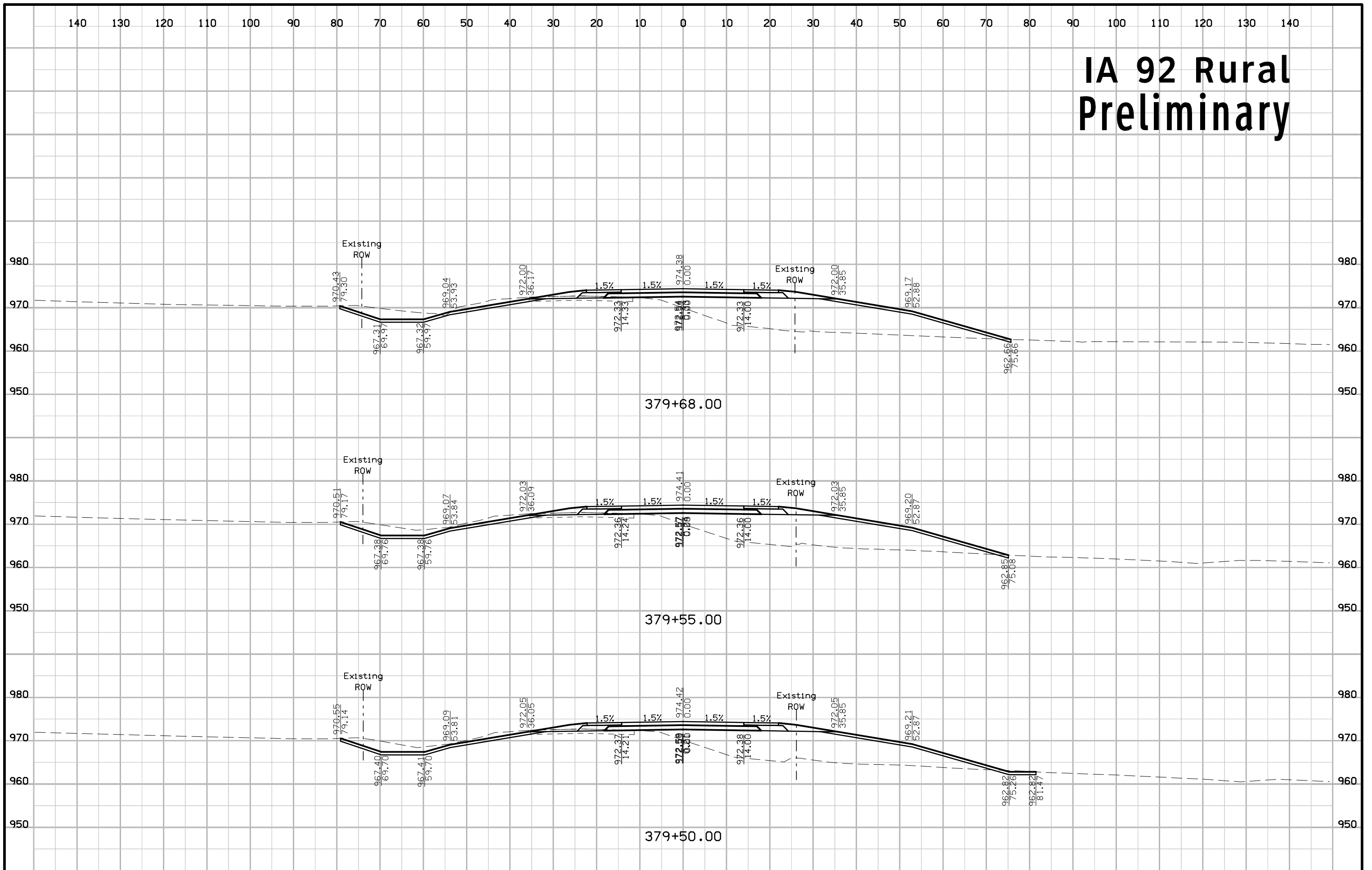

IA 92 Rural Preliminary

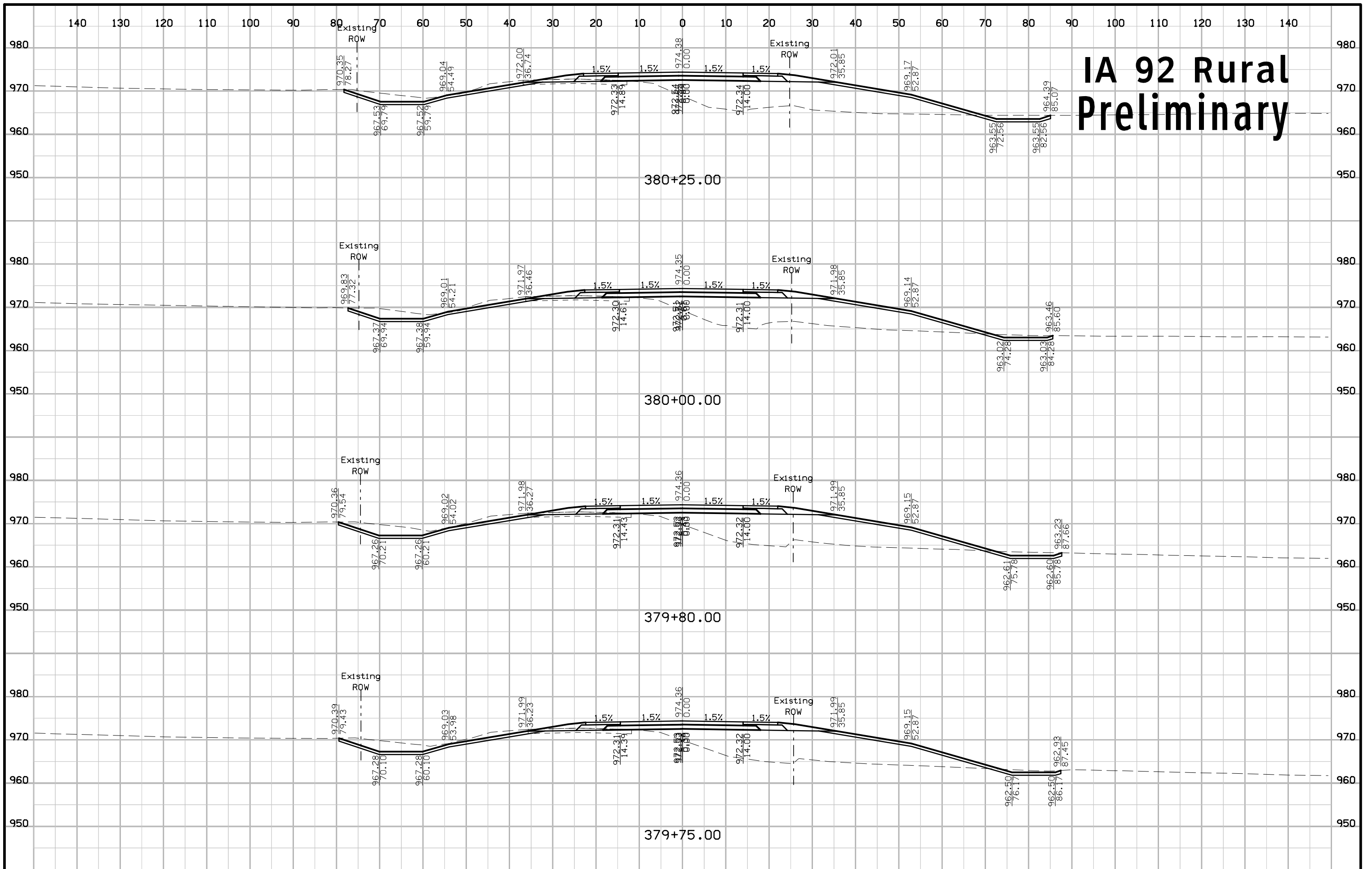

IA 92 Rural Preliminary

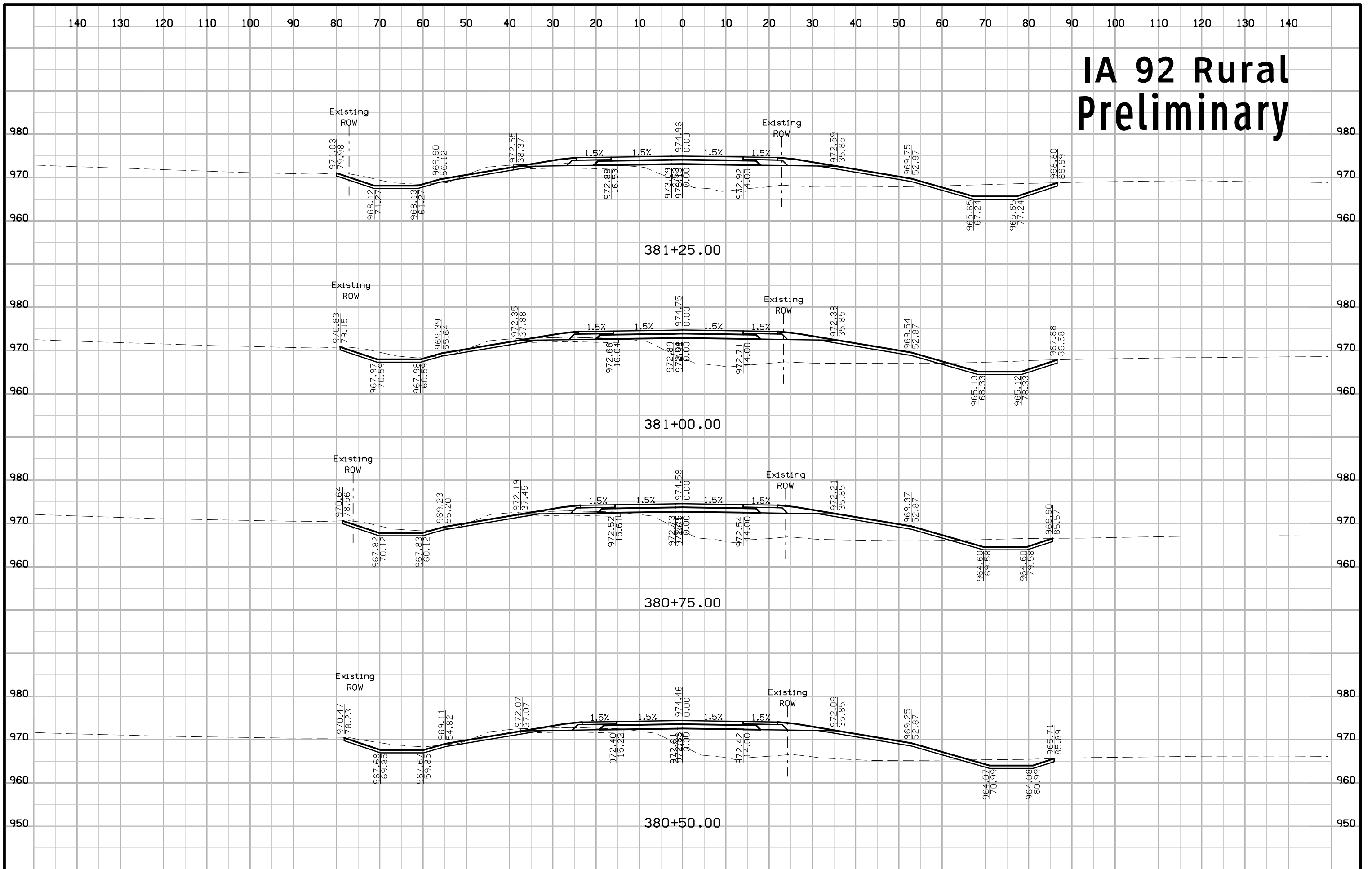

IA 92 Rural Preliminary

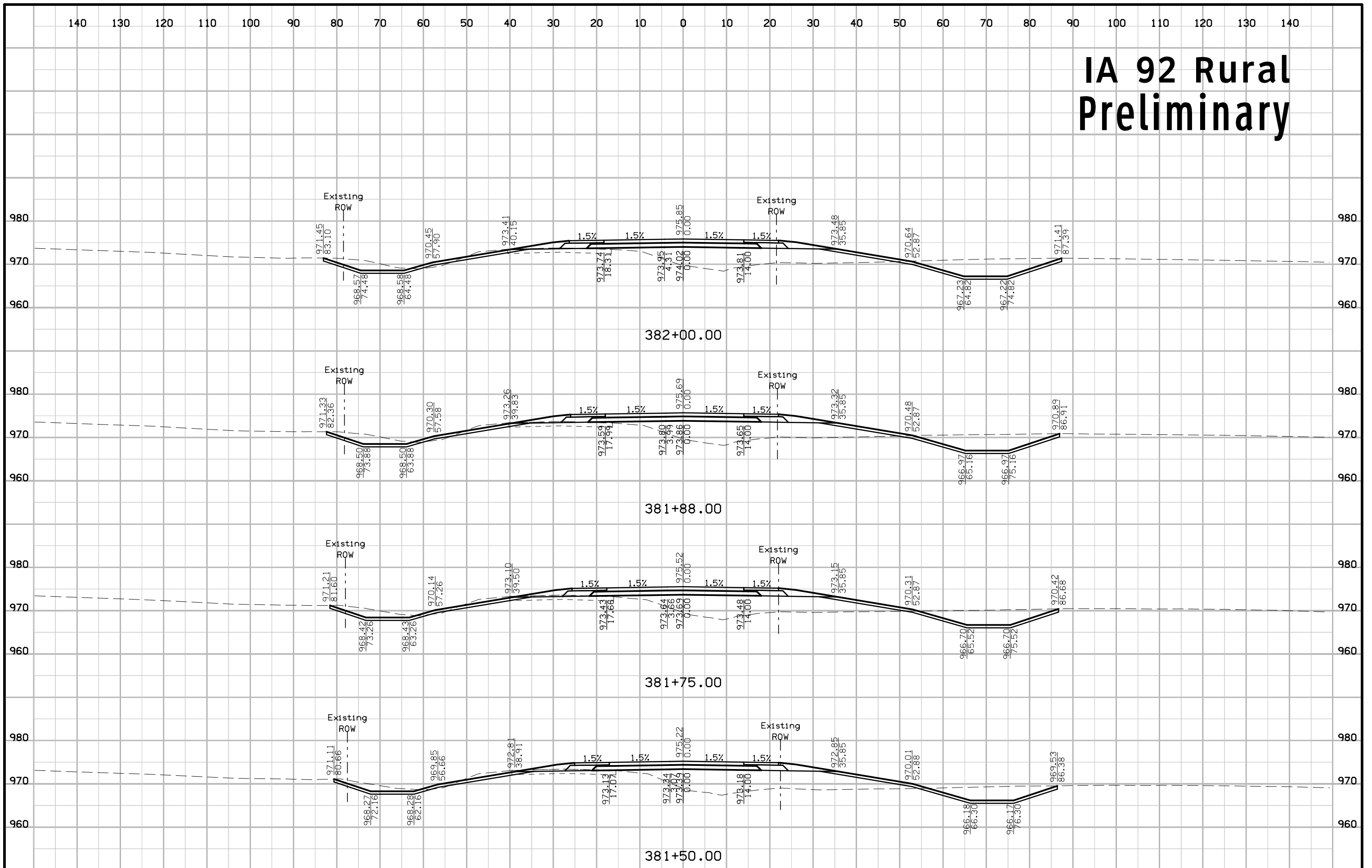

IA 92 Rural Preliminary

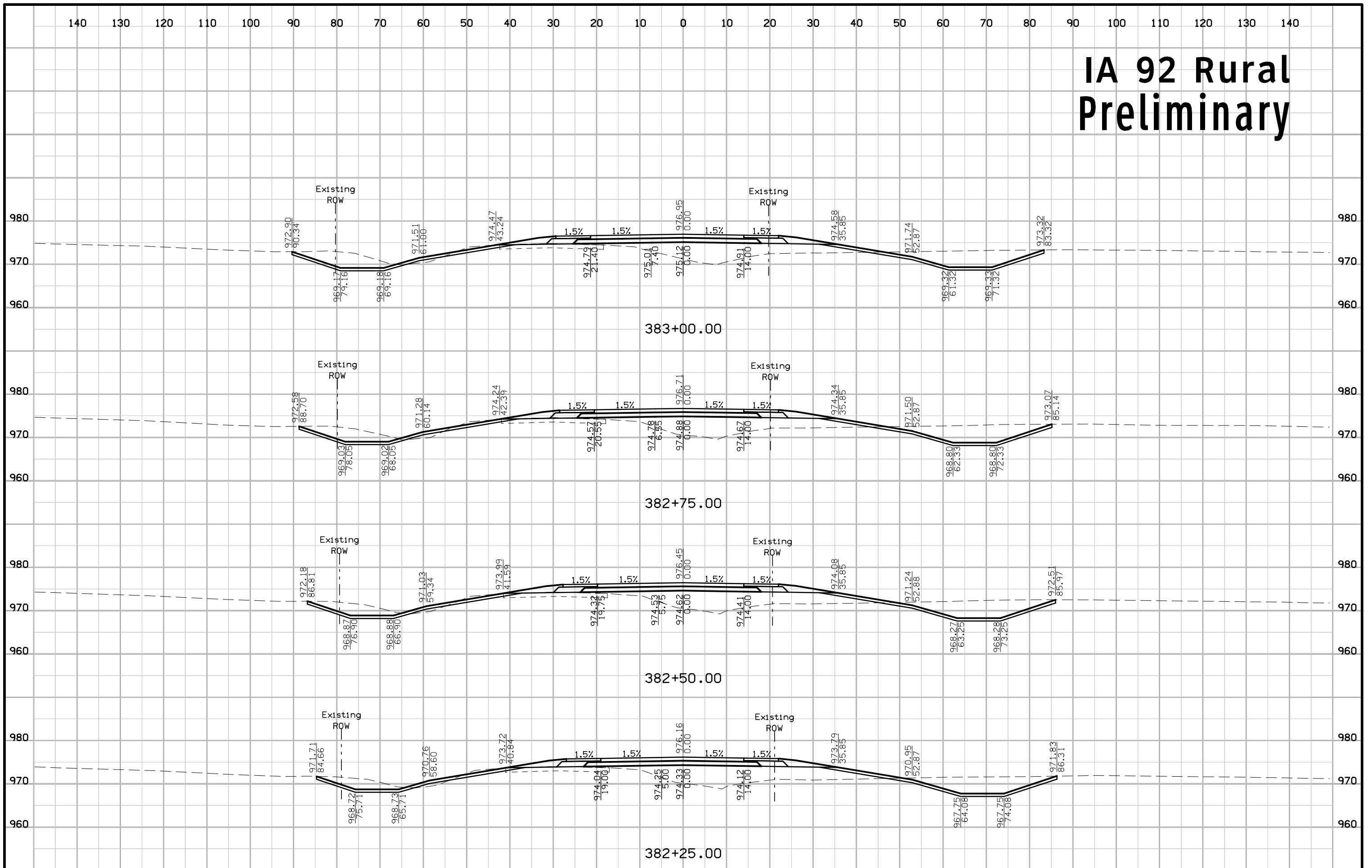

IA 92 Rural Preliminary

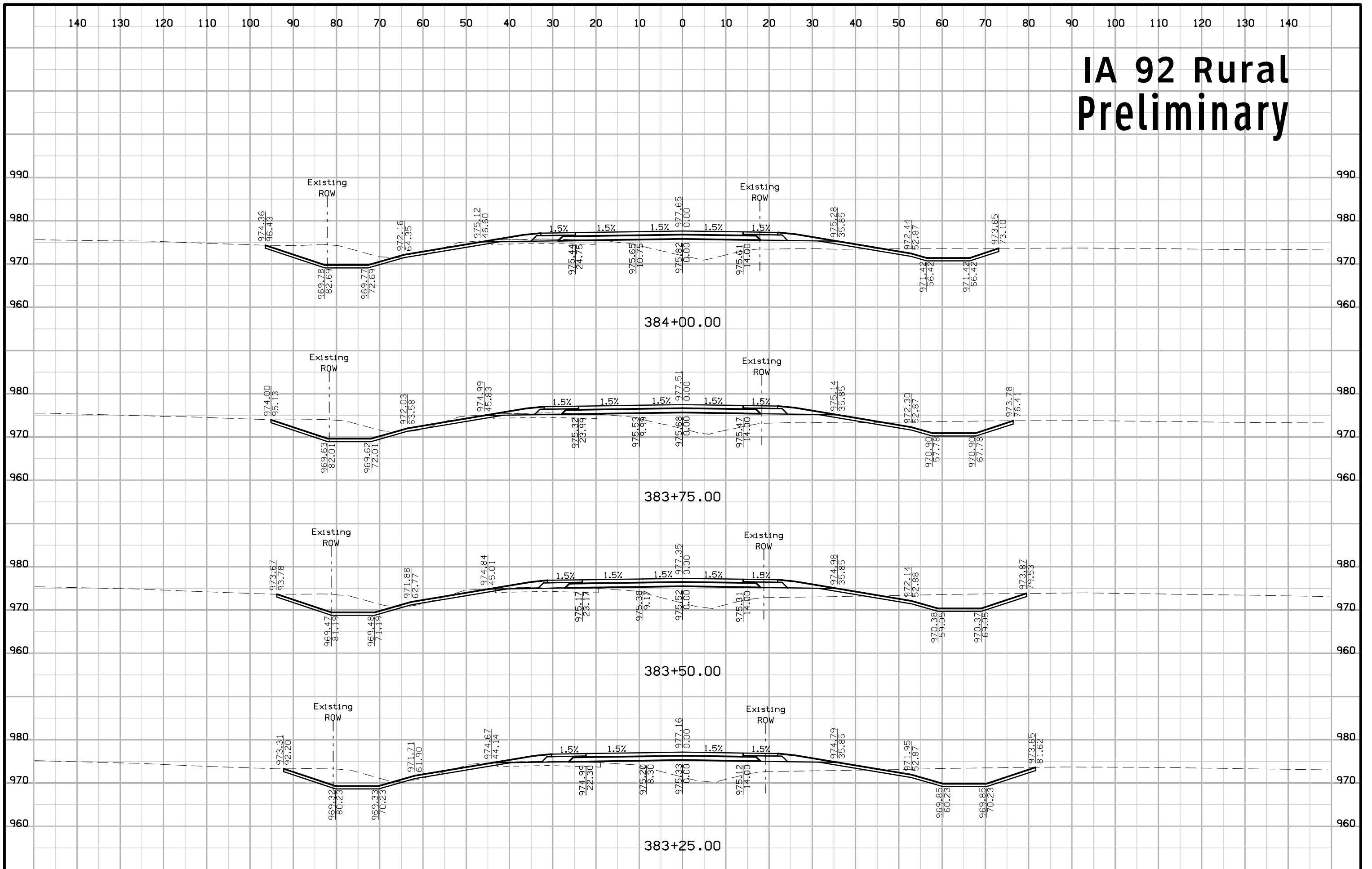

IA 92 Rural Preliminary

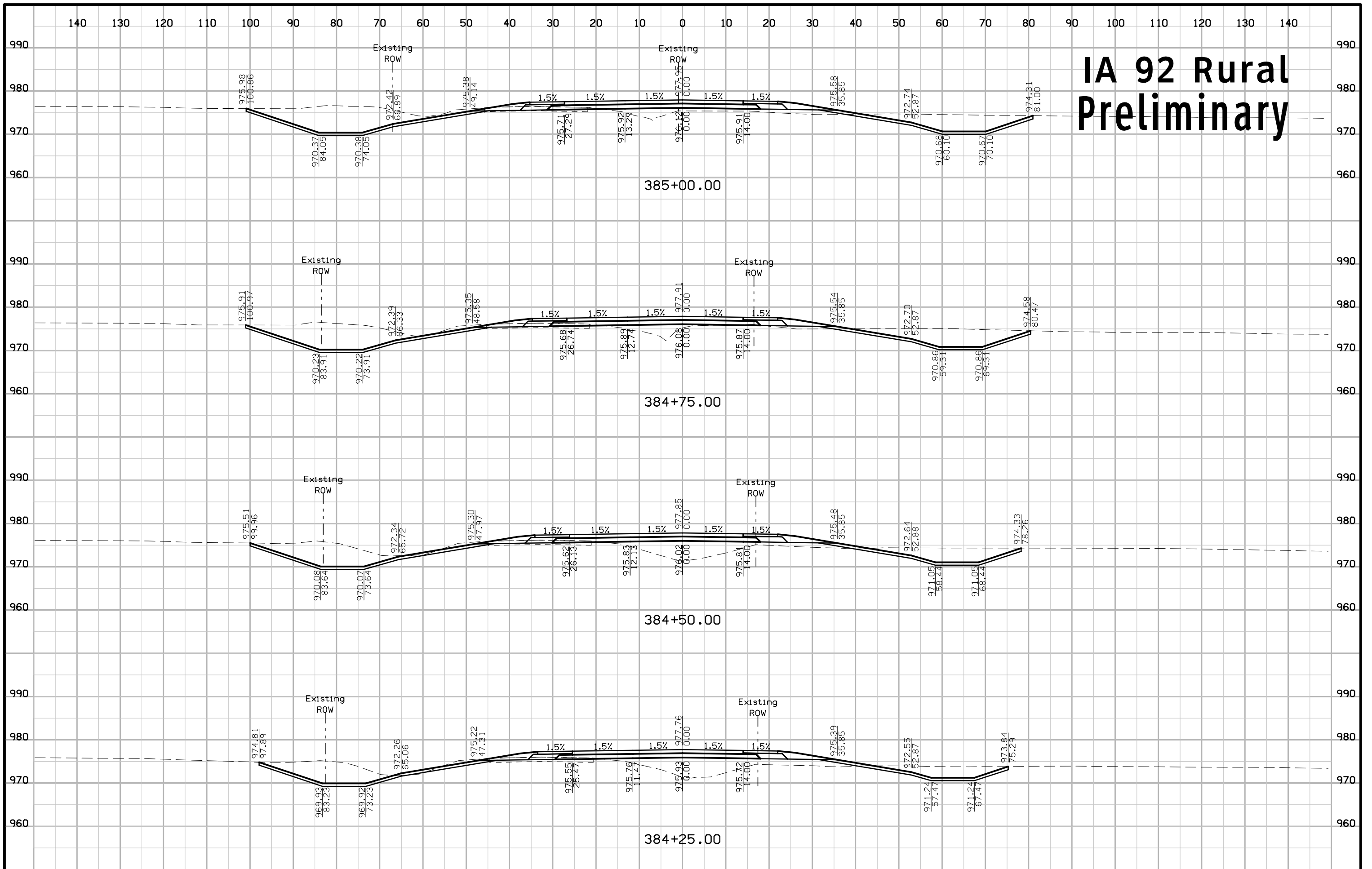

IA 92 Rural Preliminary

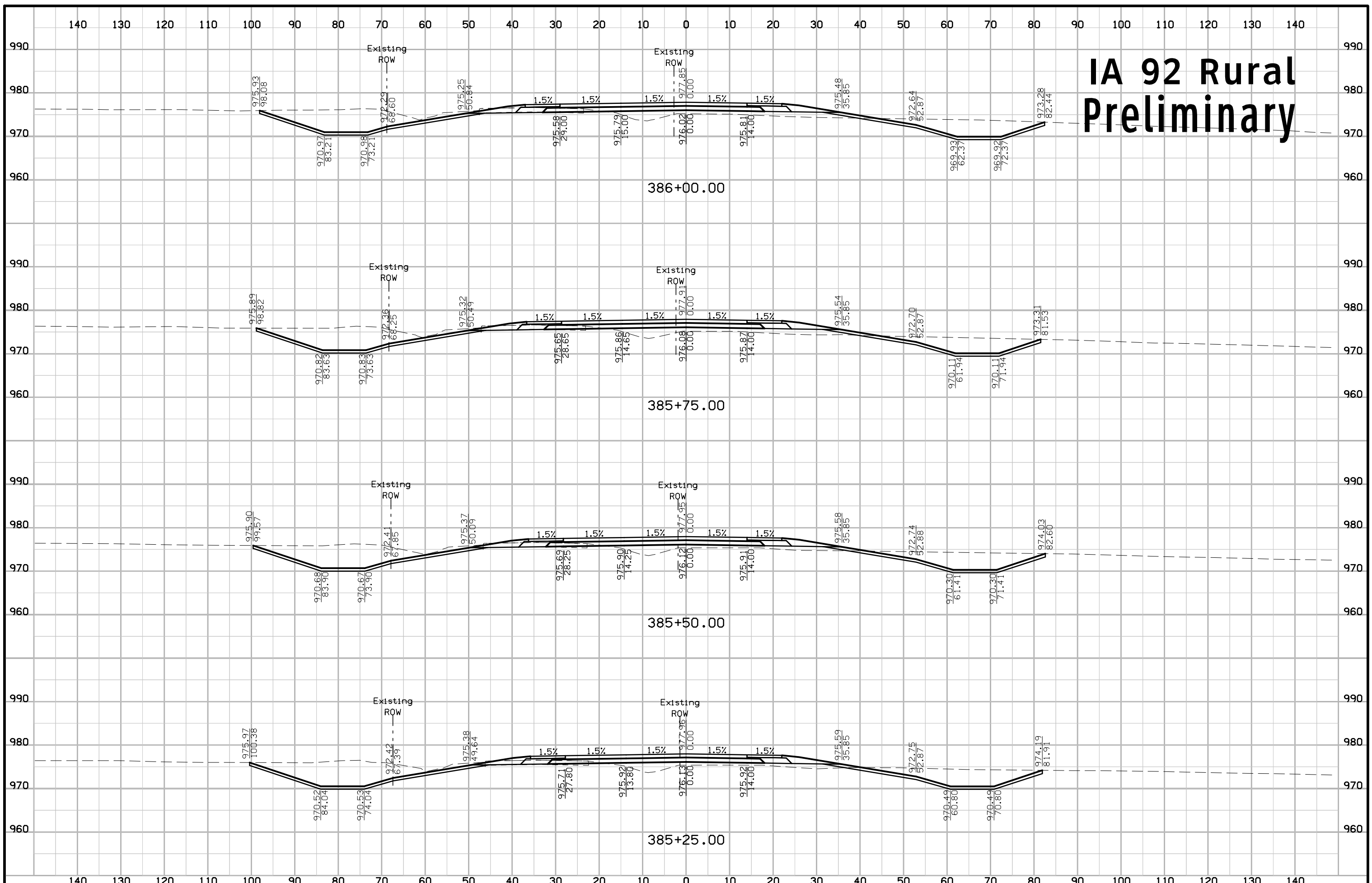

IA 92 Rural Preliminary

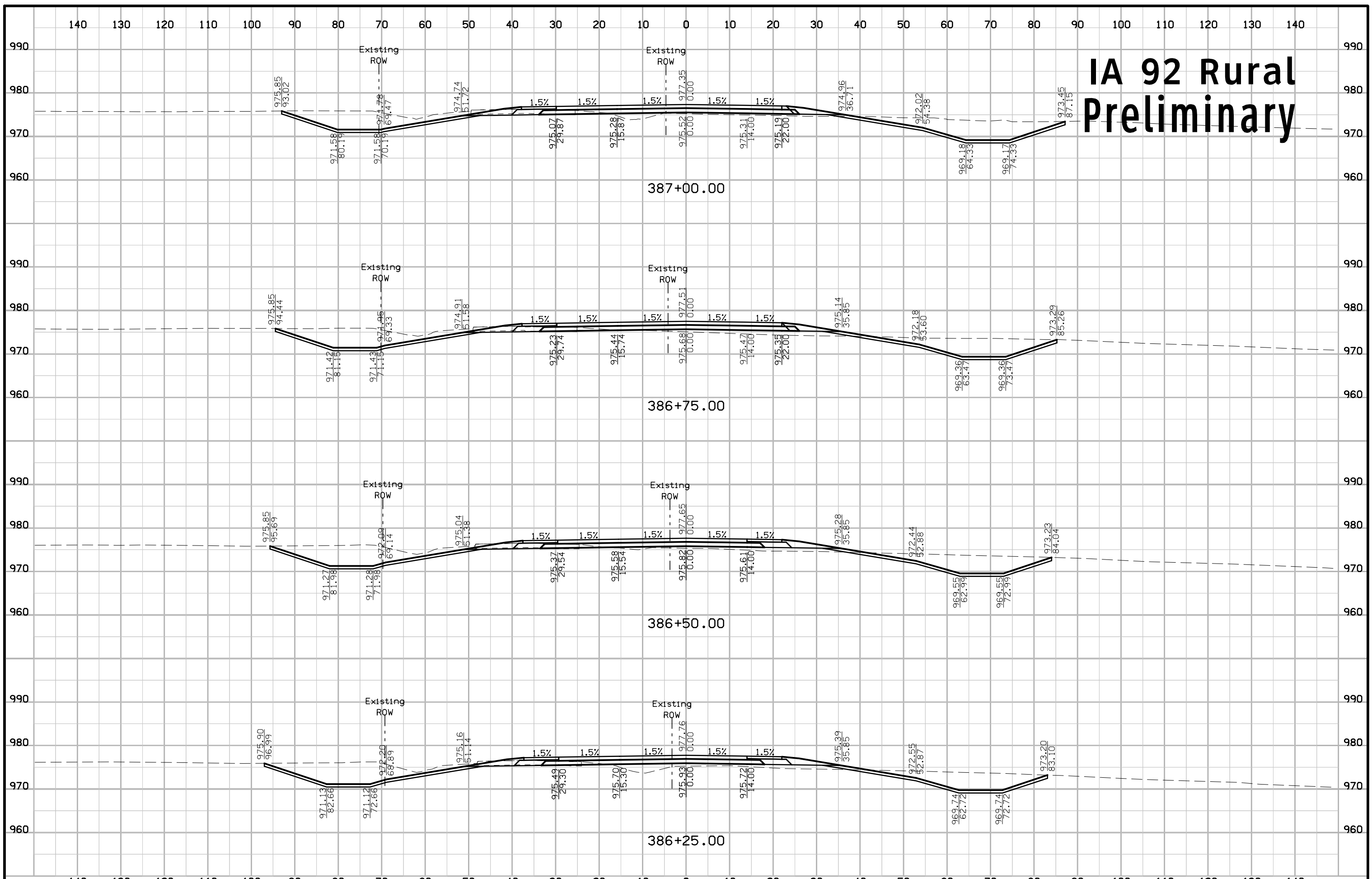

IA 92 Rural Preliminary

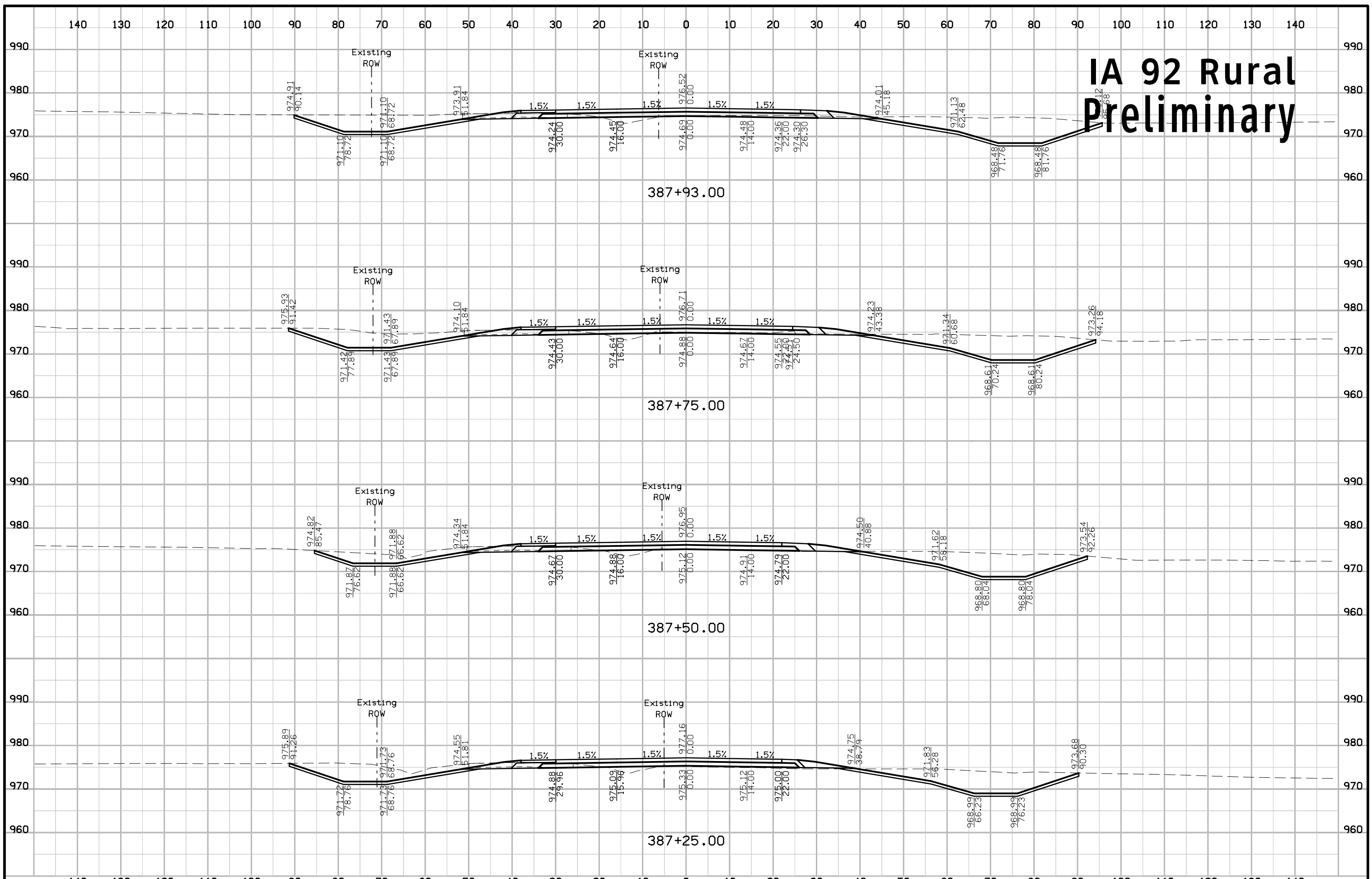

IA 92 Rural Preliminary

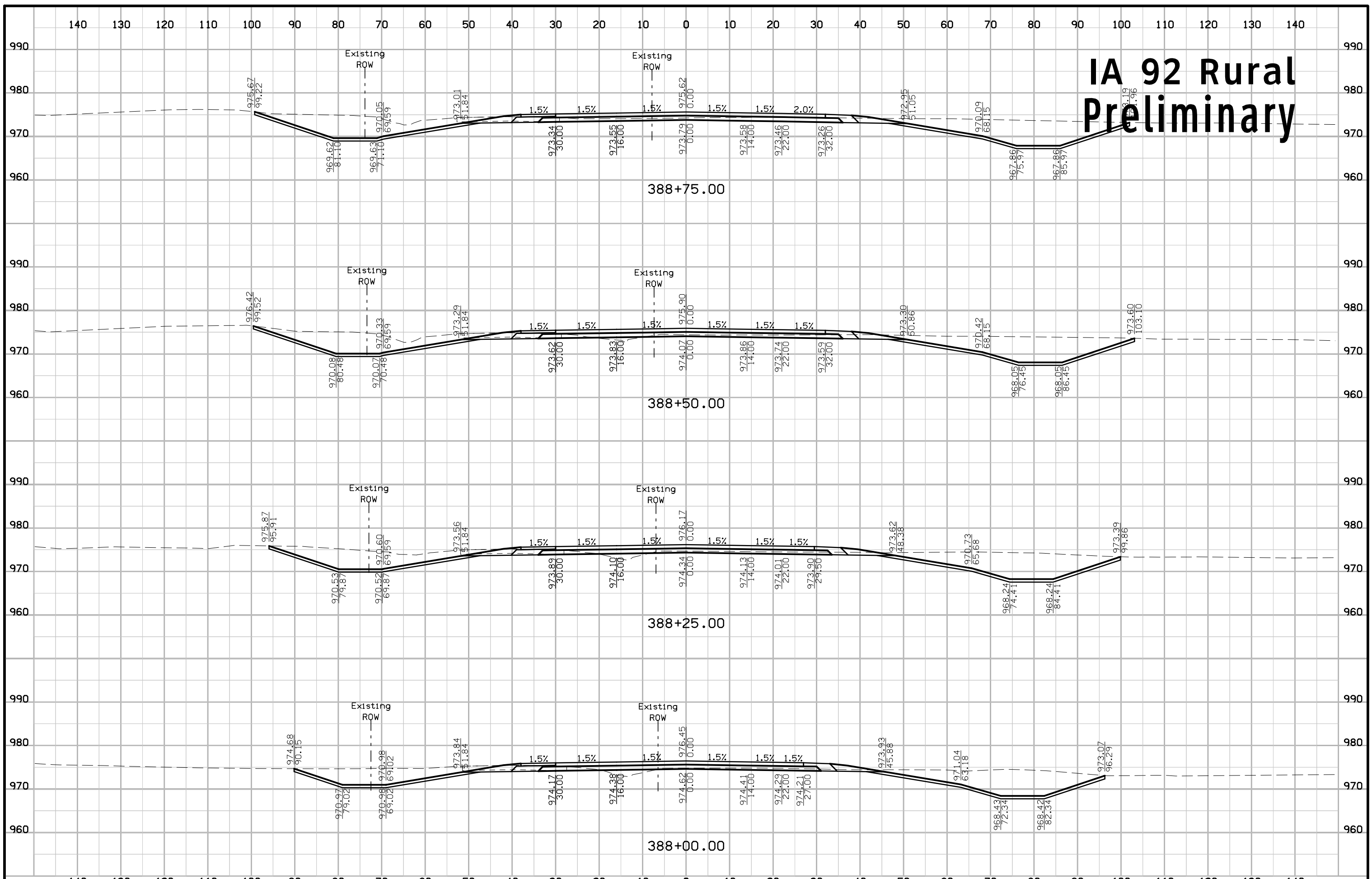

IA 92 Rural Preliminary

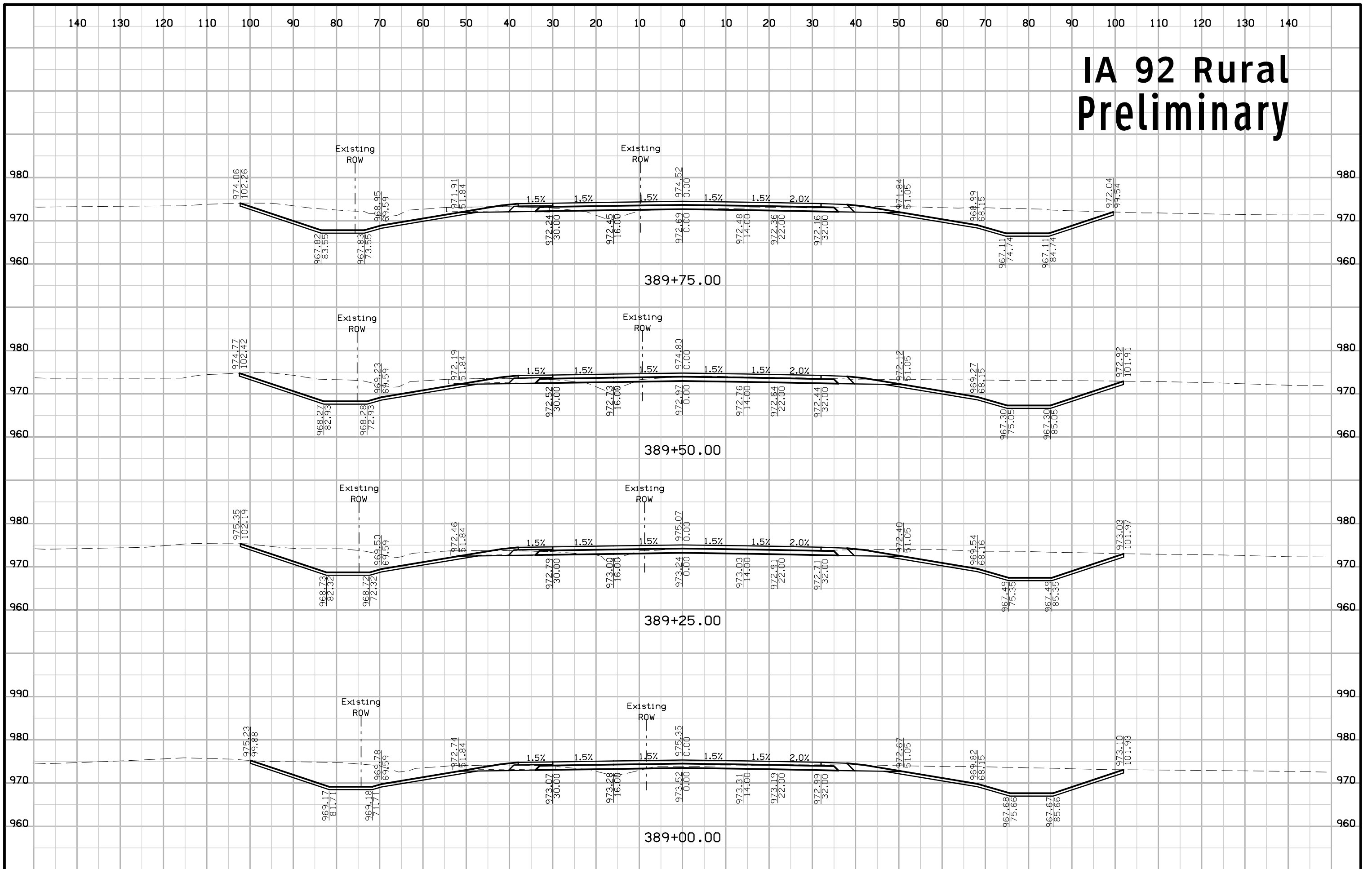

IA 92 Rural Preliminary

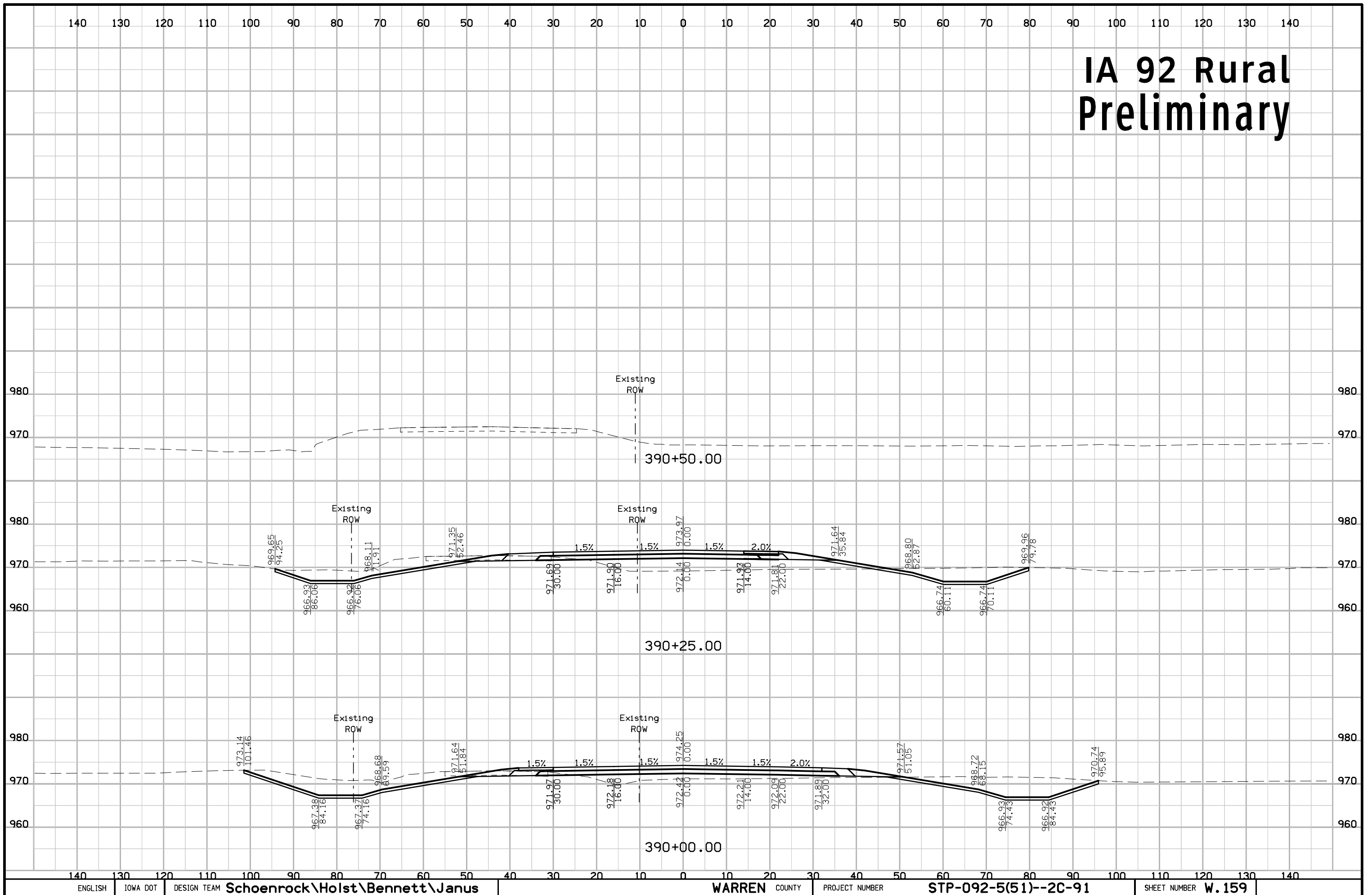

IA 92 Urban Preliminary

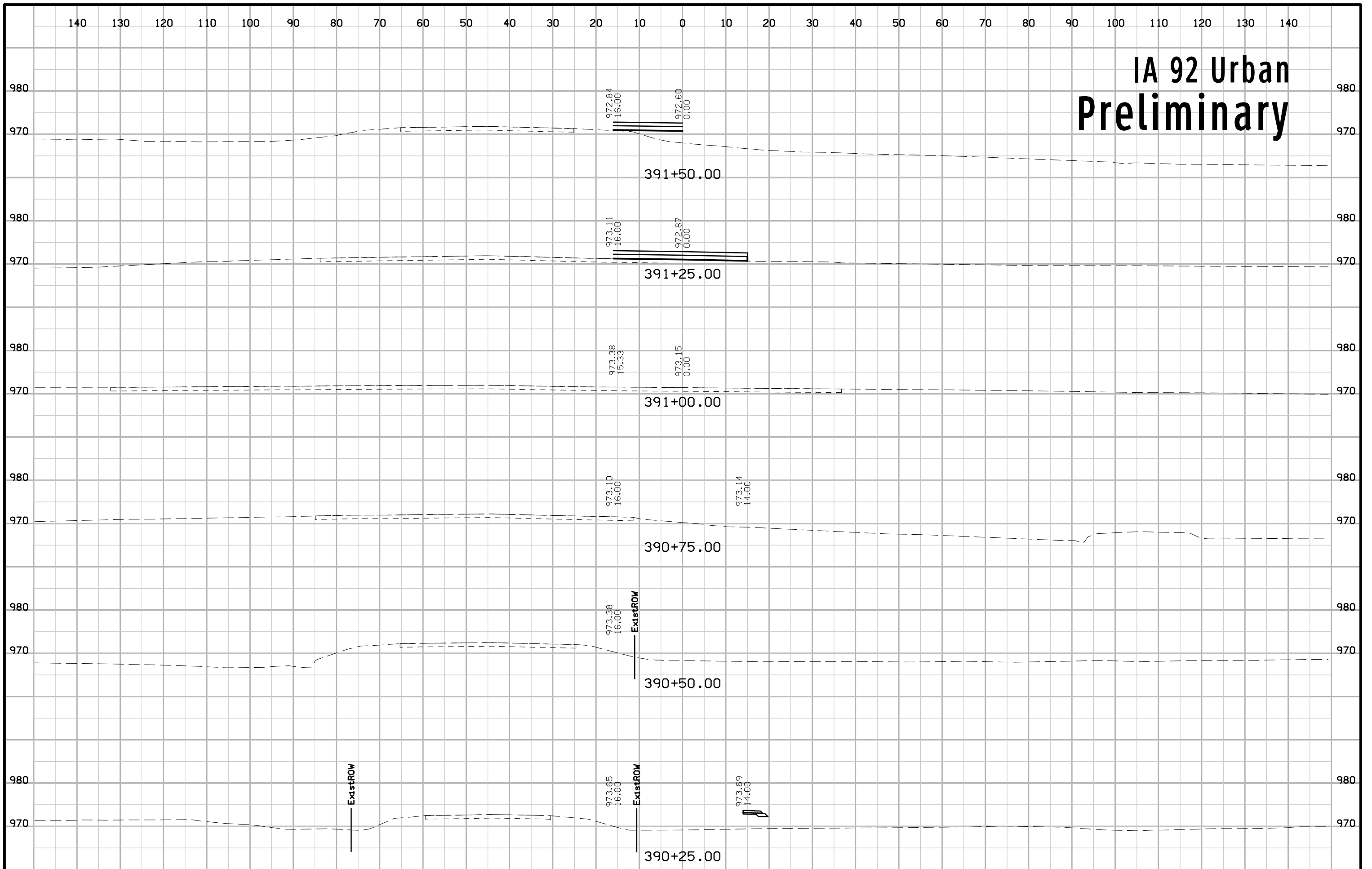

IA 92 Urban Preliminary

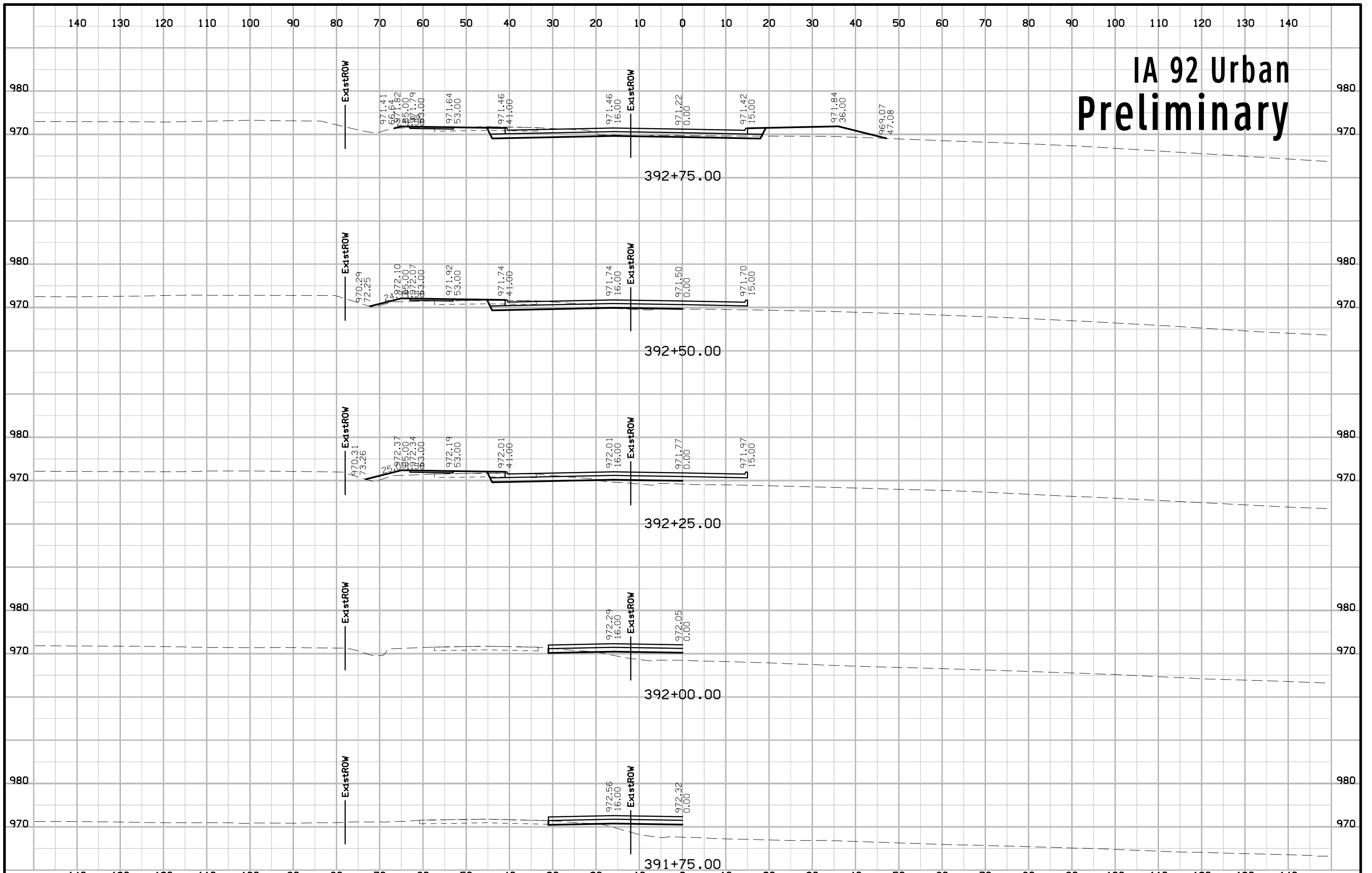

IA 92 Urban Preliminary

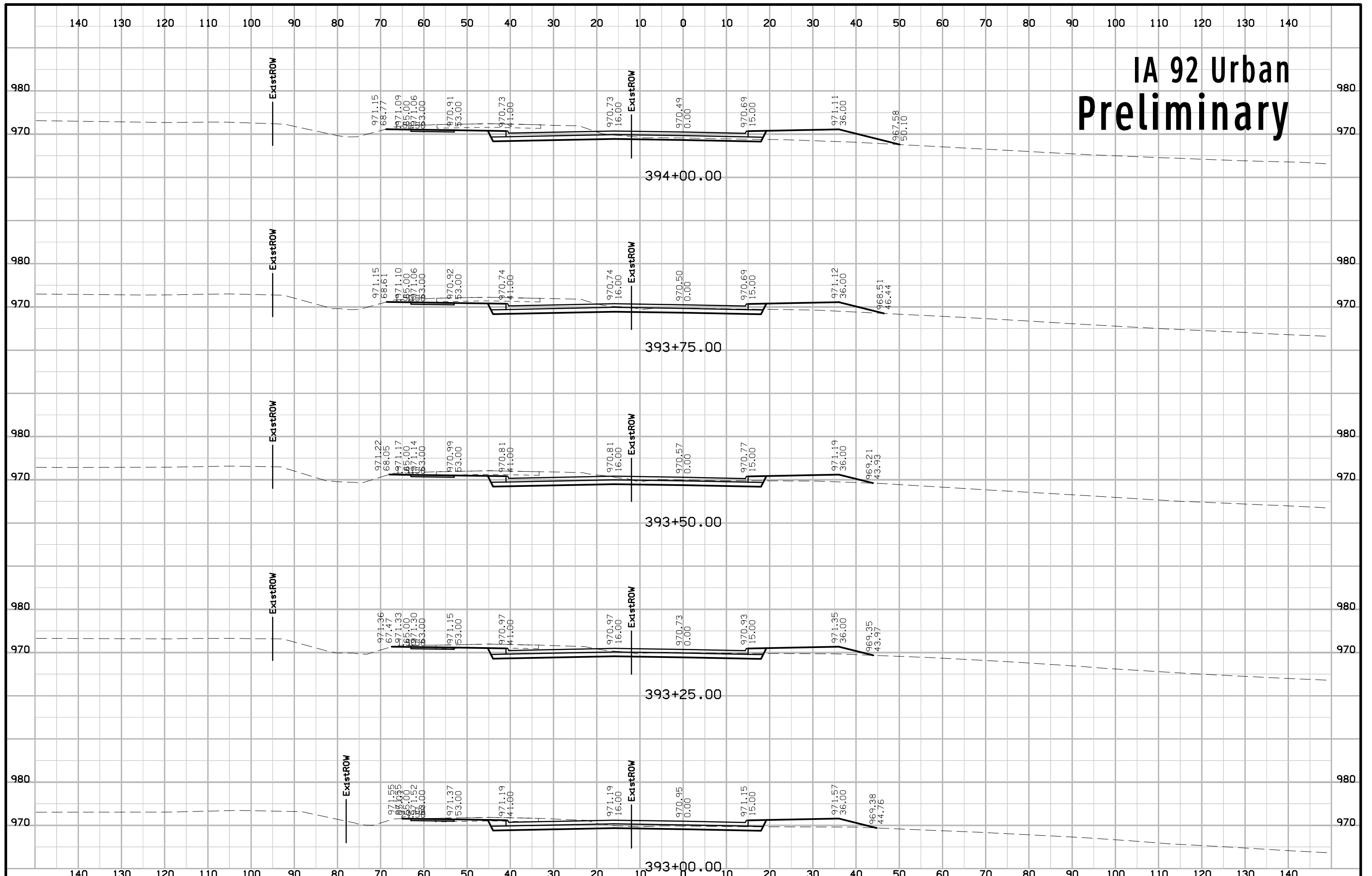

IA 92 Urban Preliminary

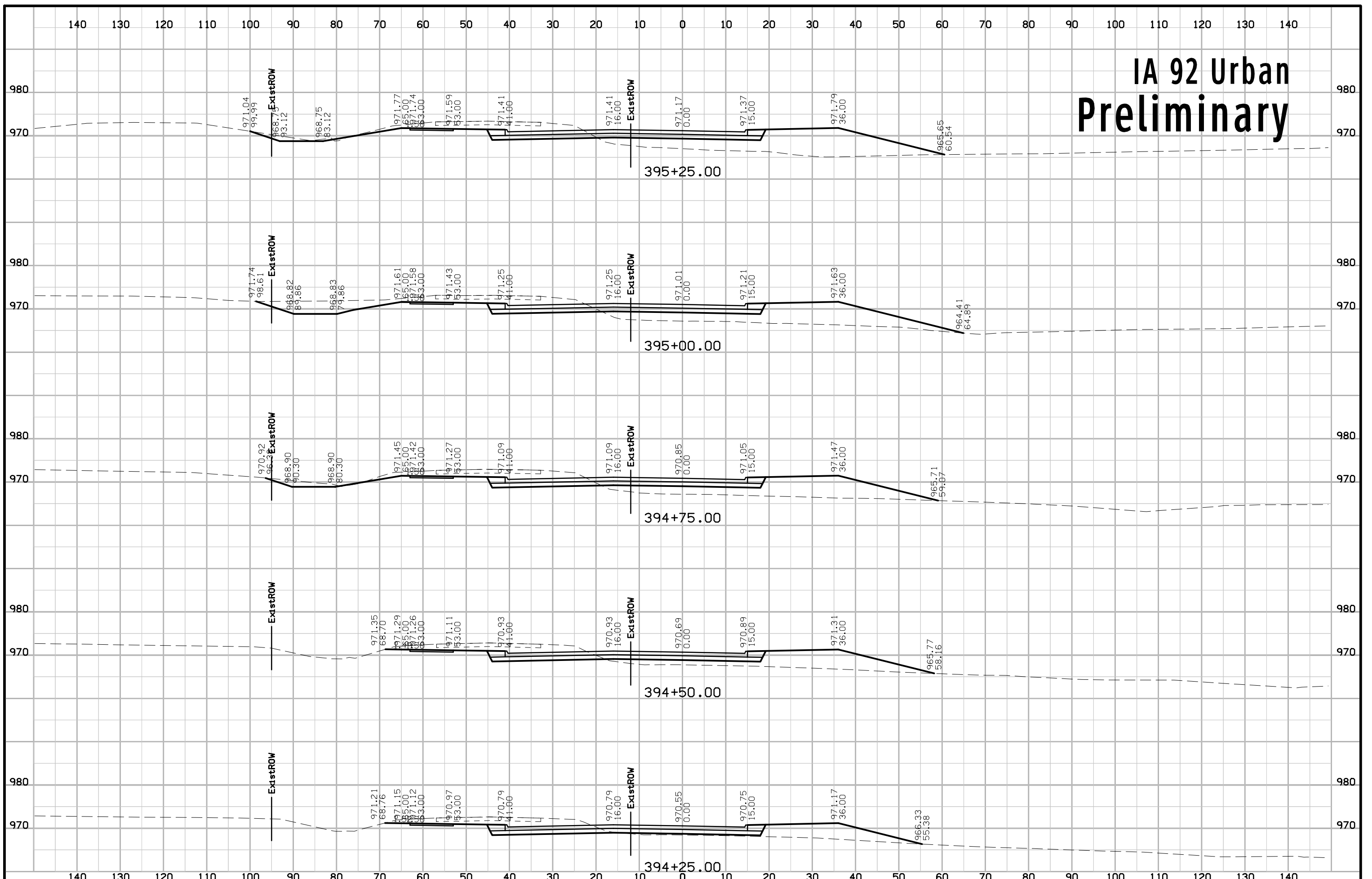

IA 92 Urban Preliminary

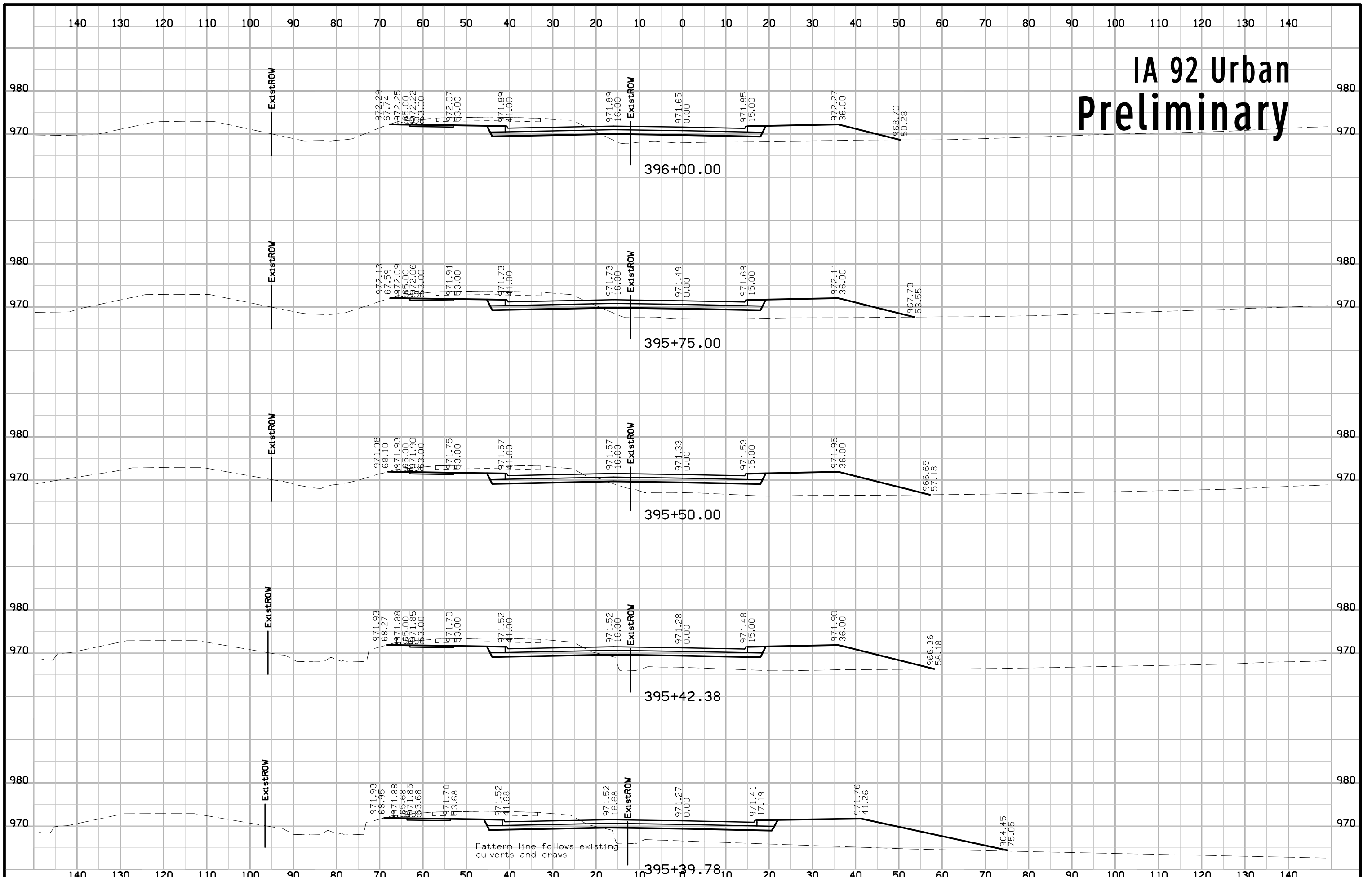

IA 92 Urban Preliminary

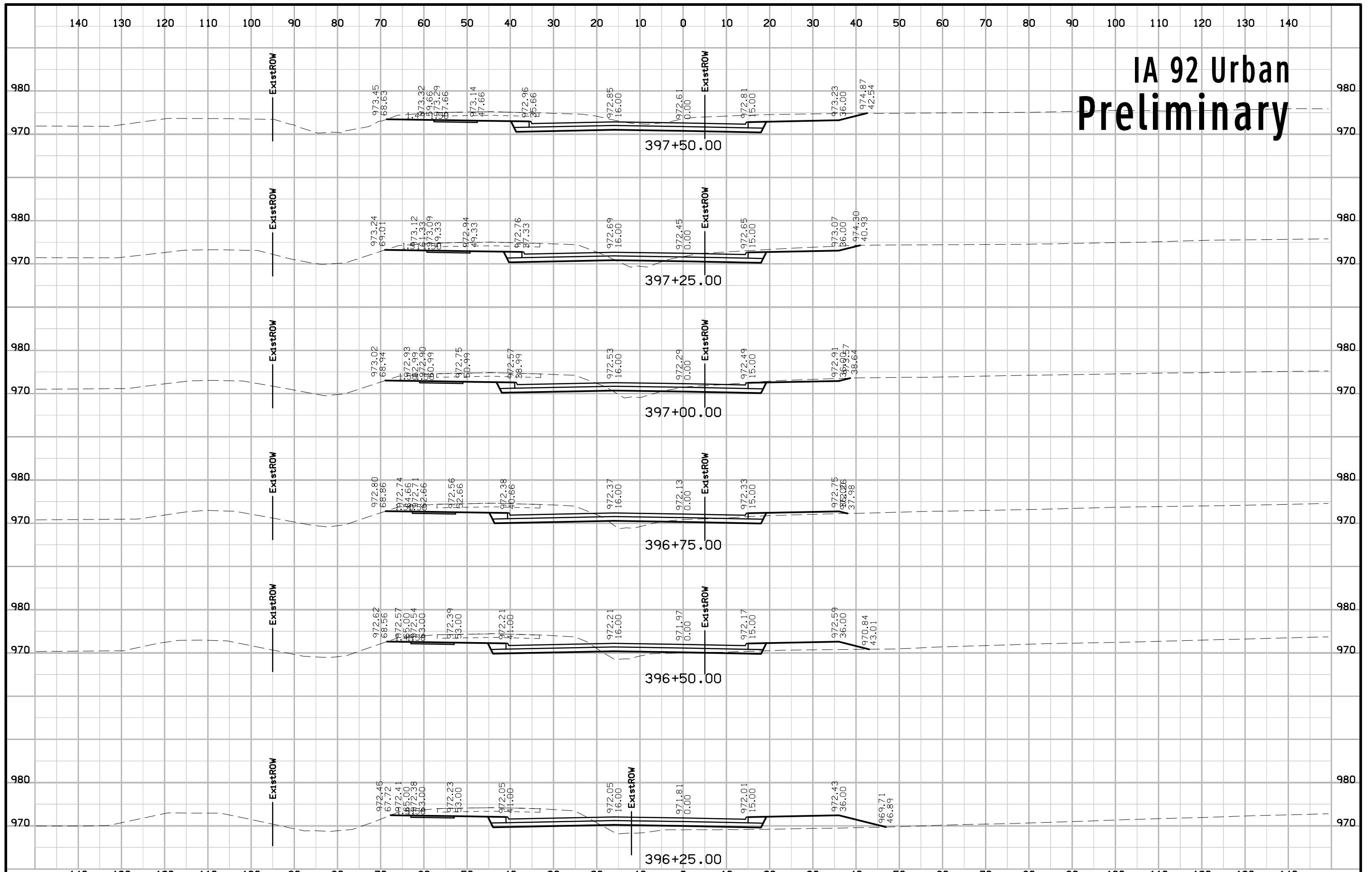

IA 92 Urban Preliminary

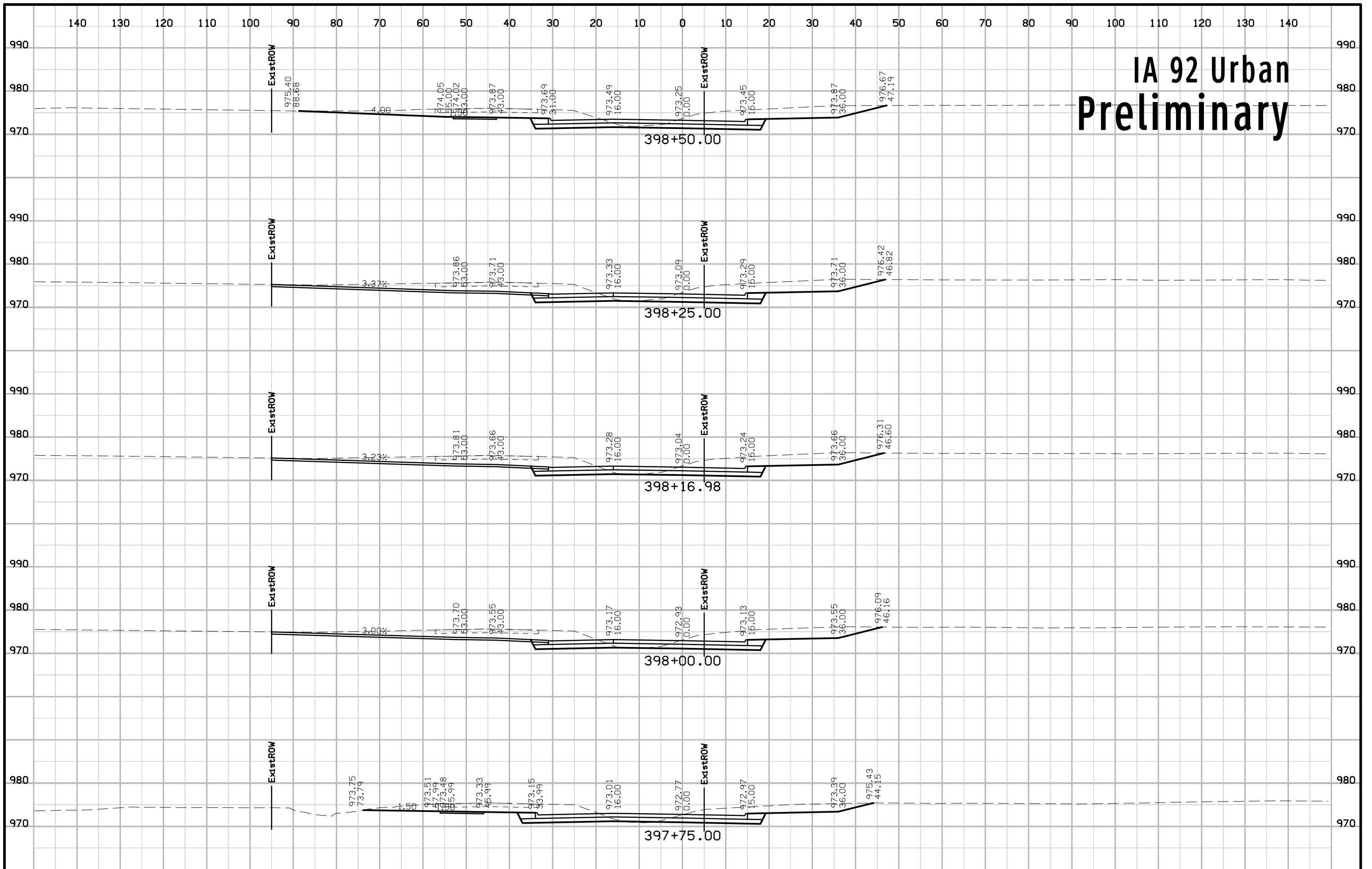

IA 92 Urban Preliminary

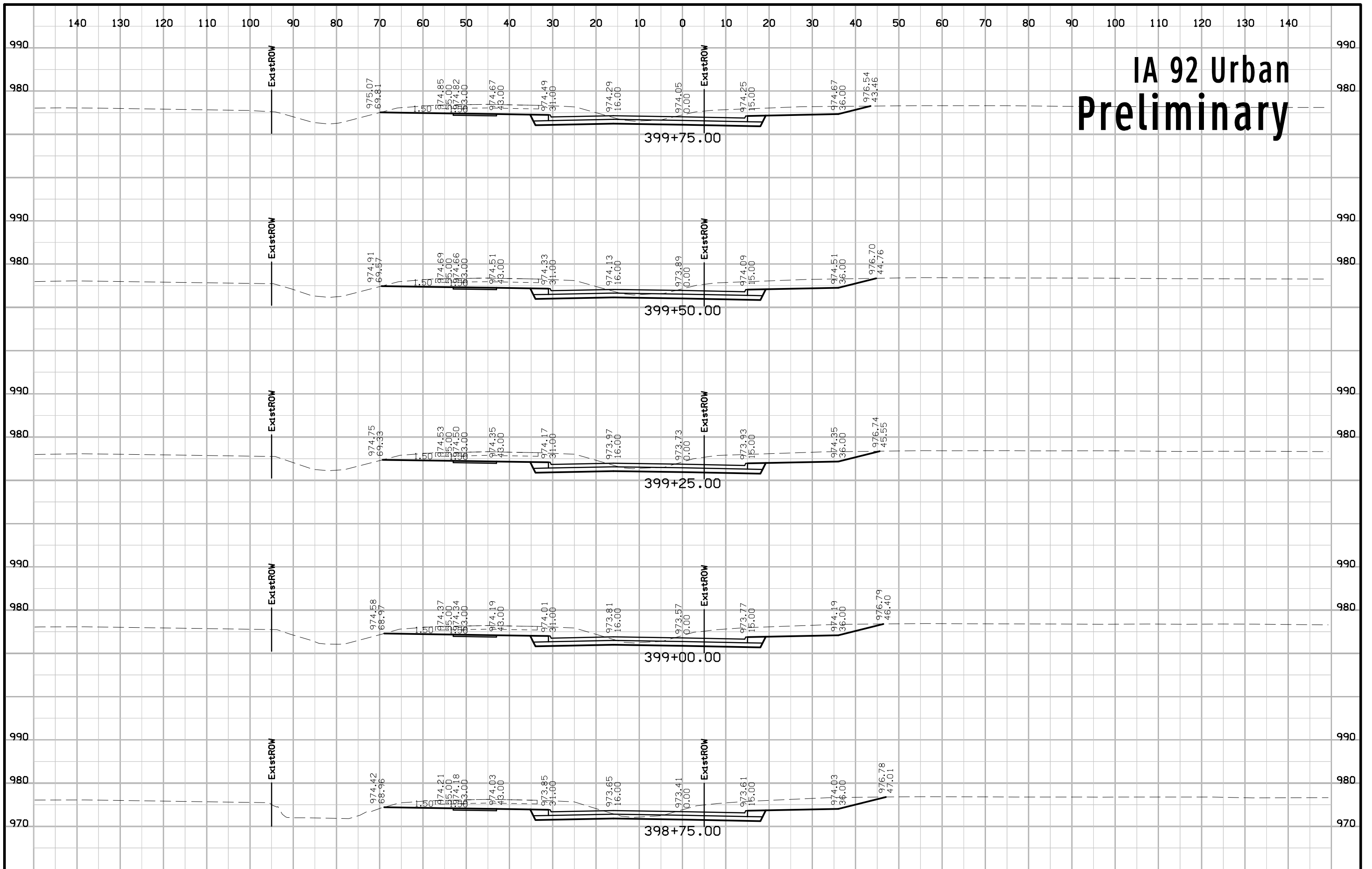

IA 92 Urban Preliminary

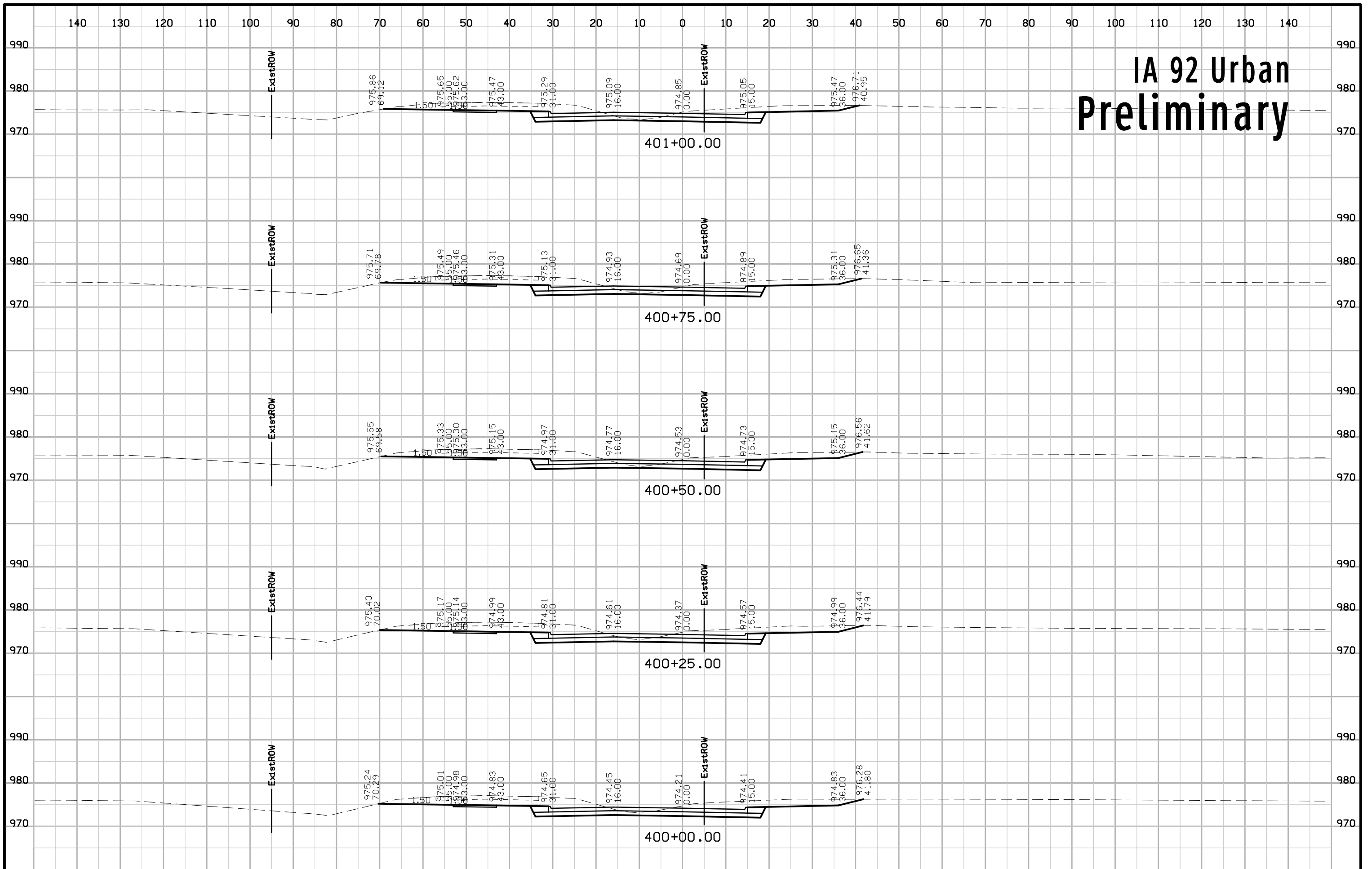

IA 92 Urban Preliminary

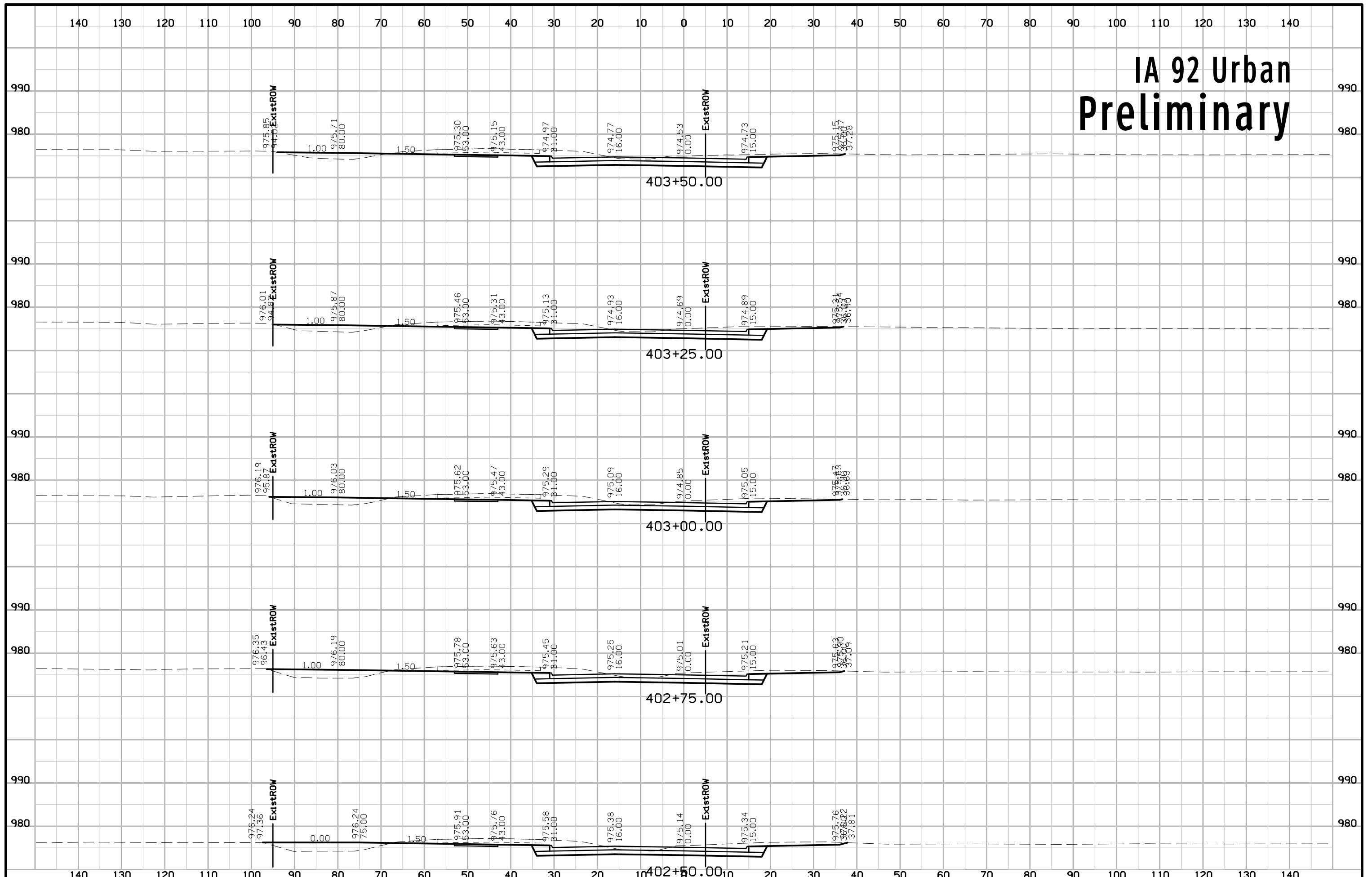

IA 92 Urban Preliminary

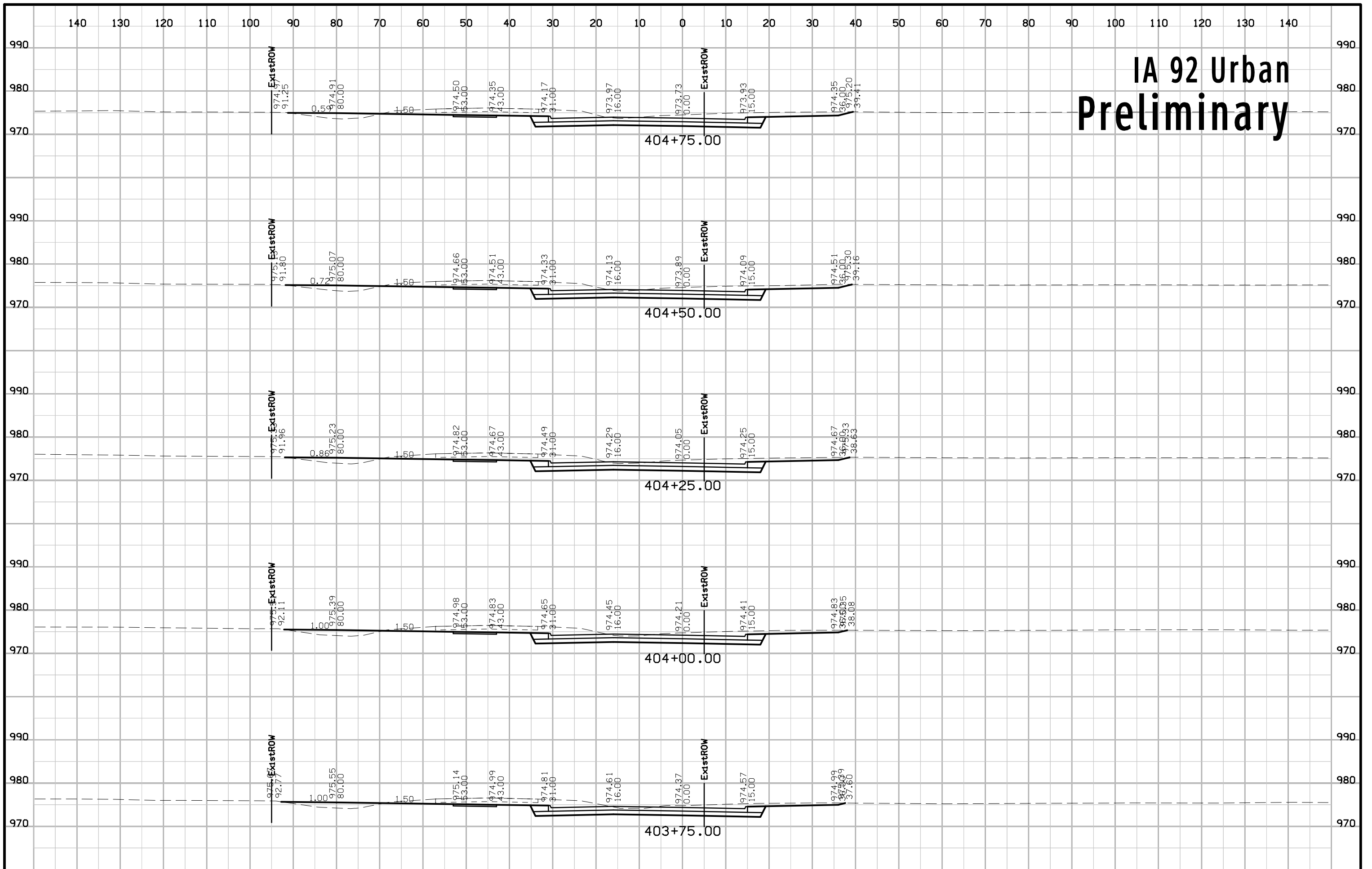

IA 92 Urban Preliminary

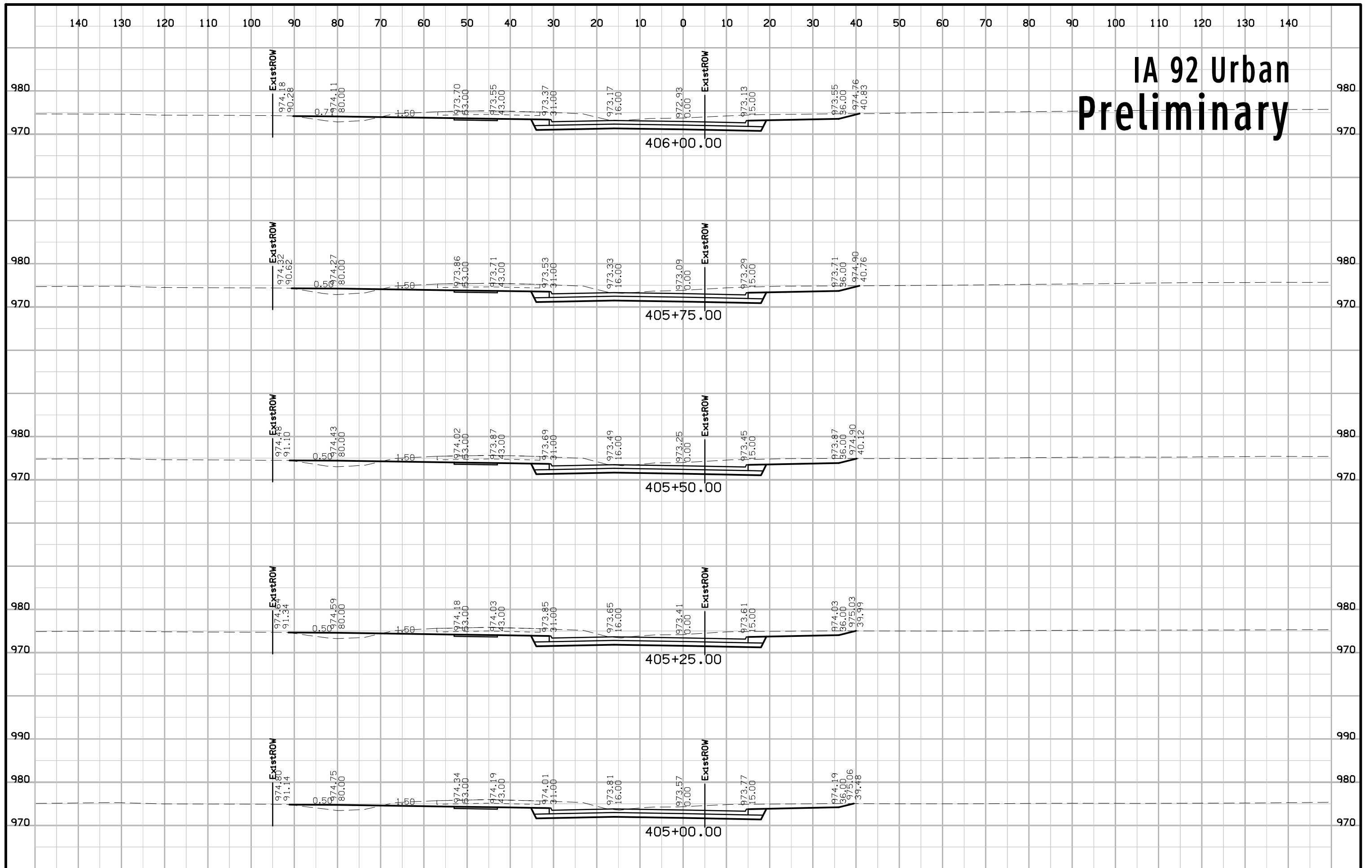

IA 92 Urban Preliminary

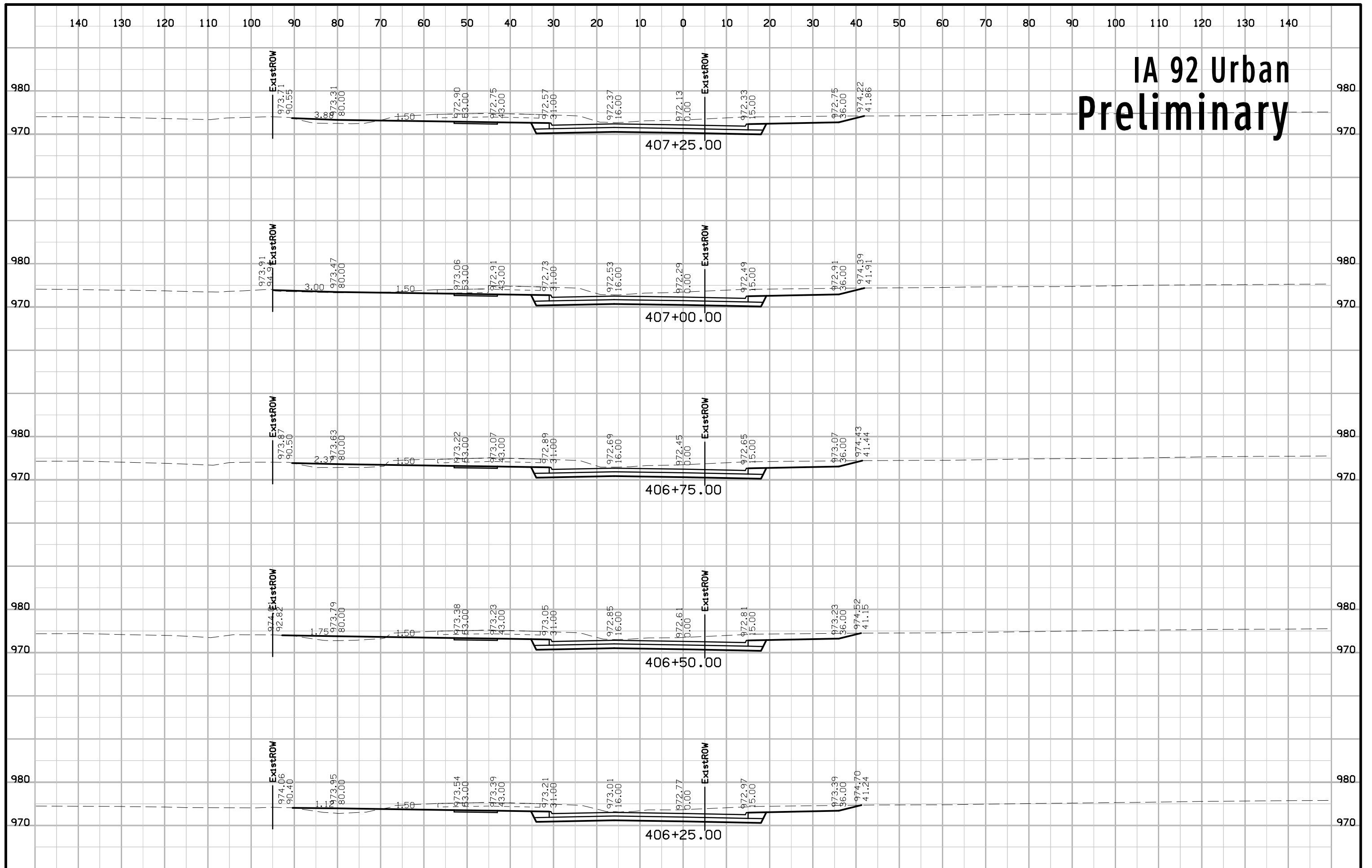

IA 92 Urban Preliminary

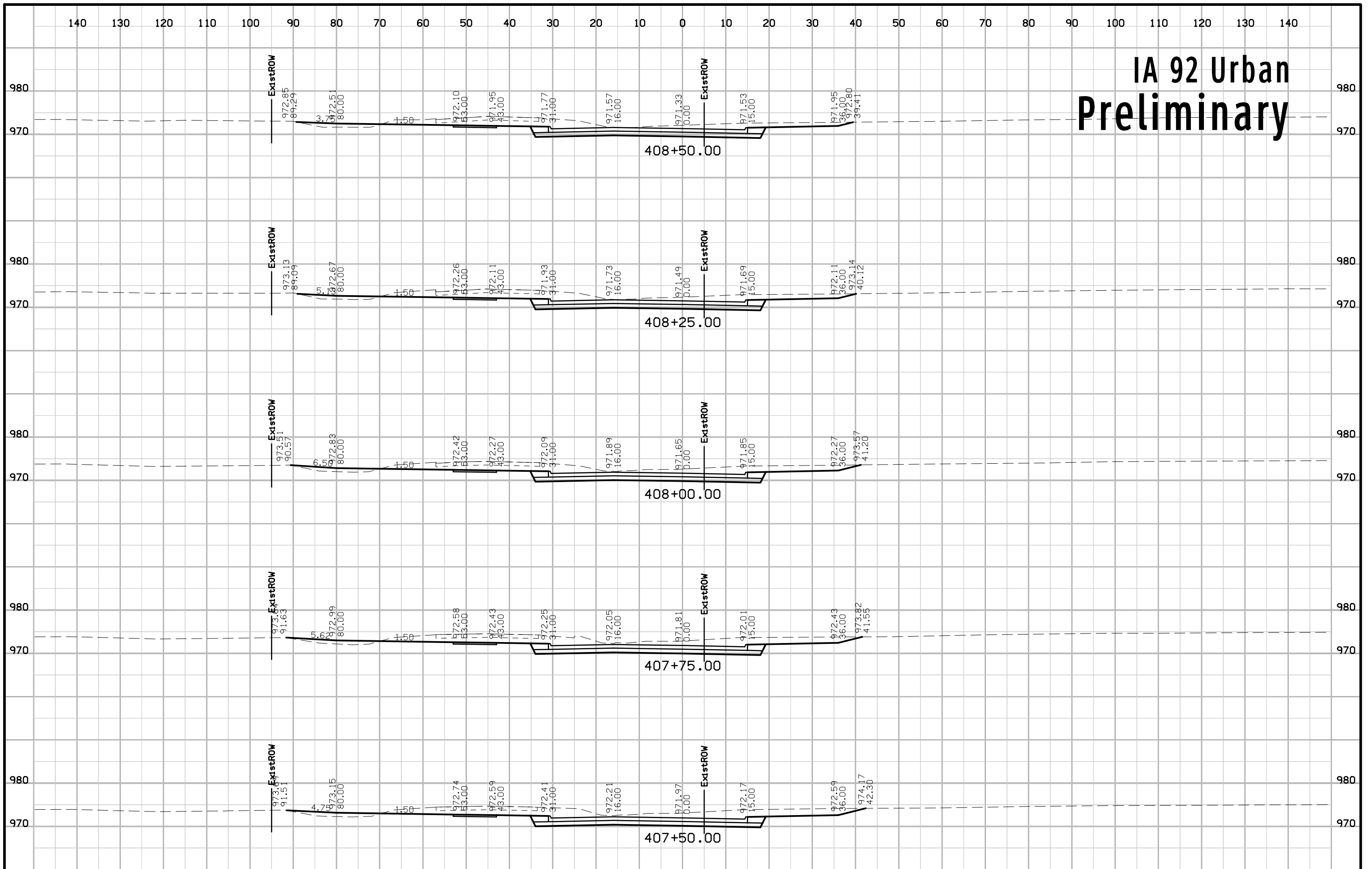

IA 92 Urban Preliminary

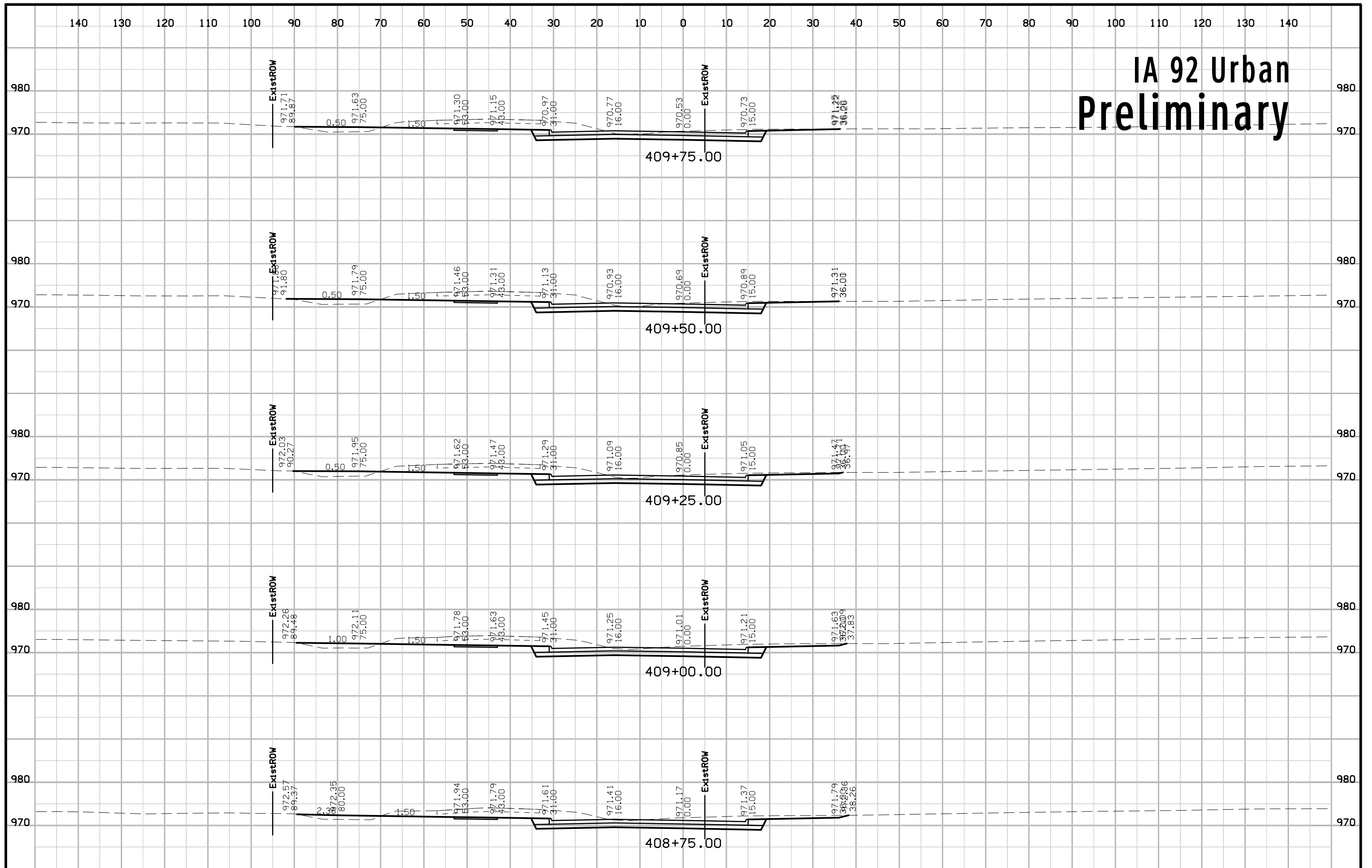

IA 92 Urban Preliminary

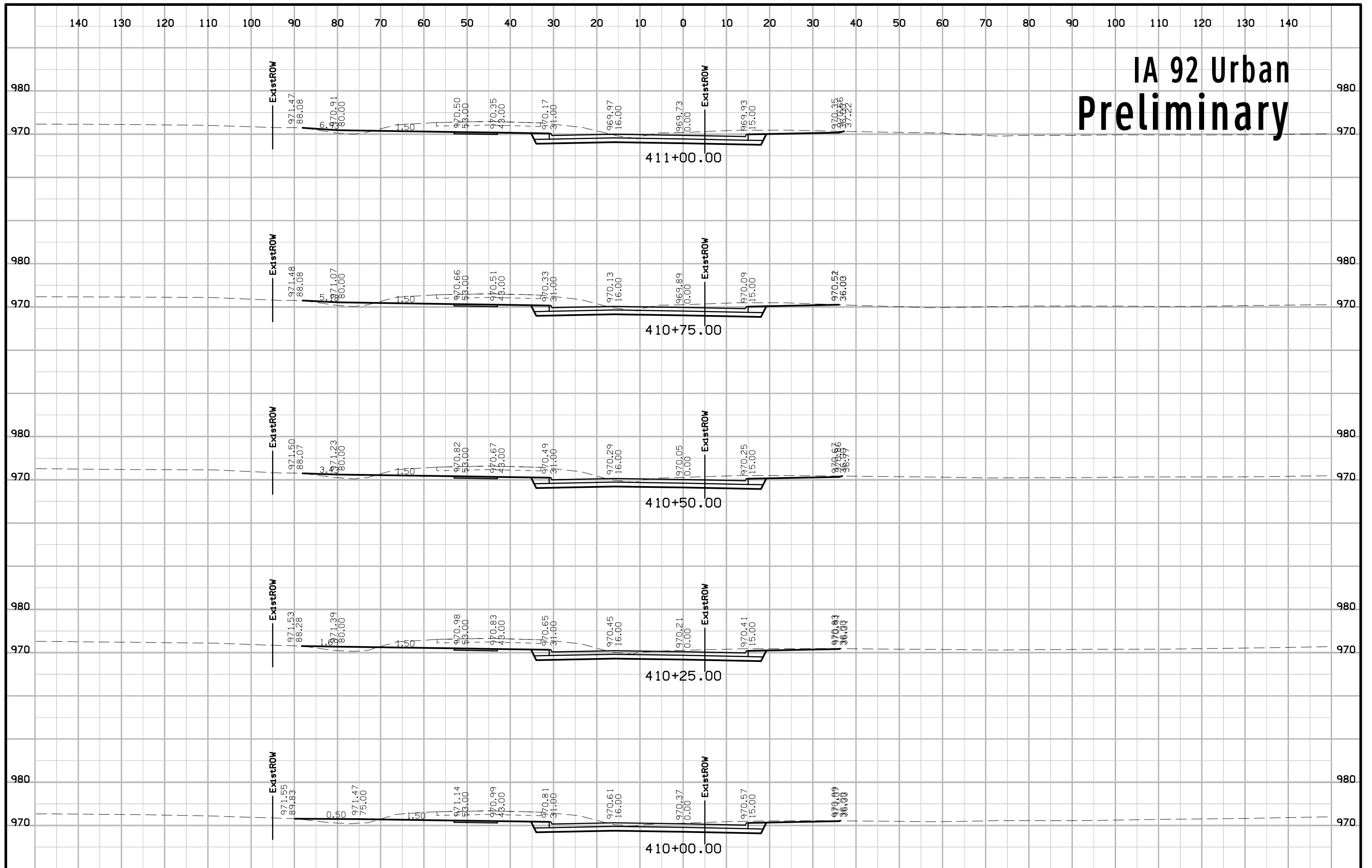

IA 92 Urban Preliminary

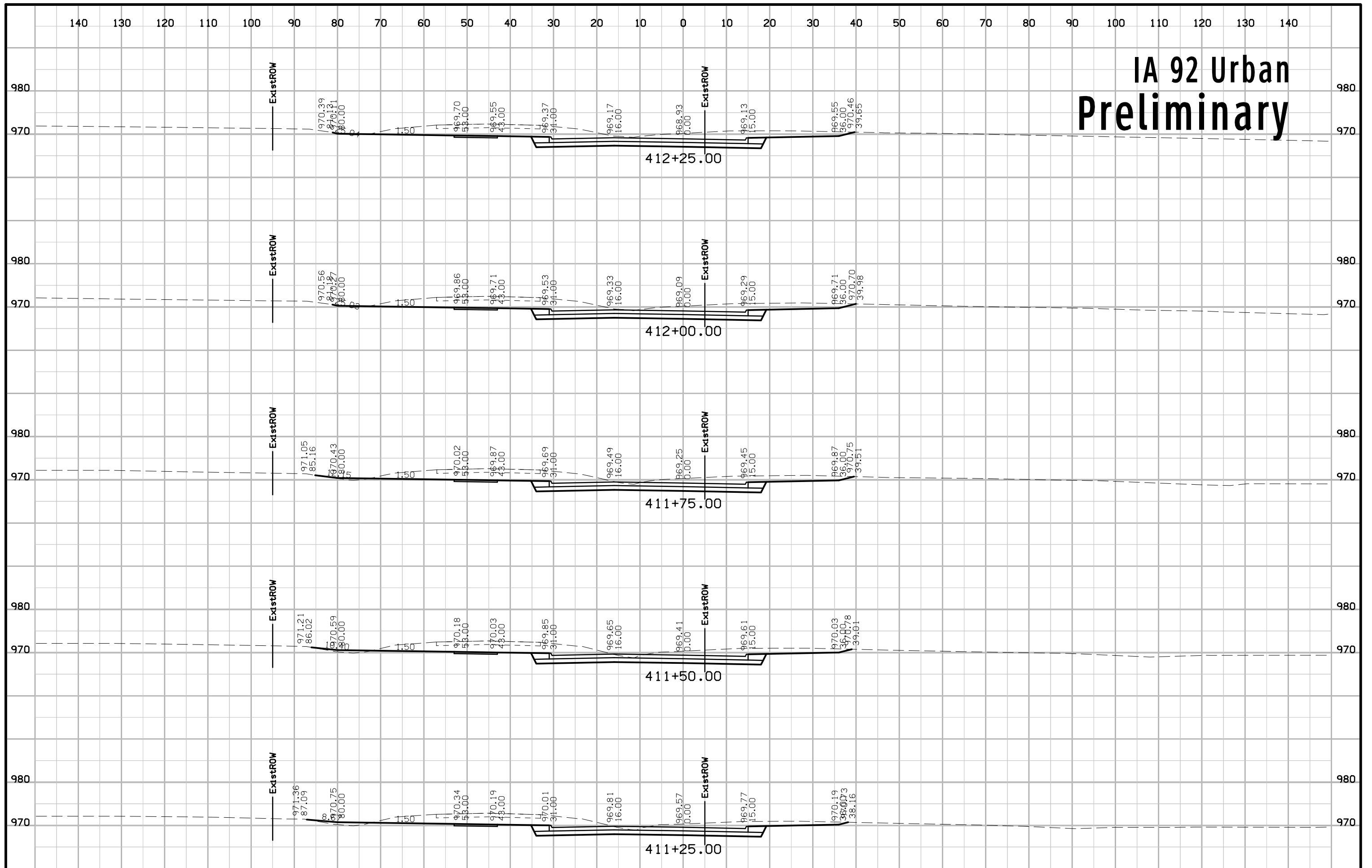

IA 92 Urban Preliminary

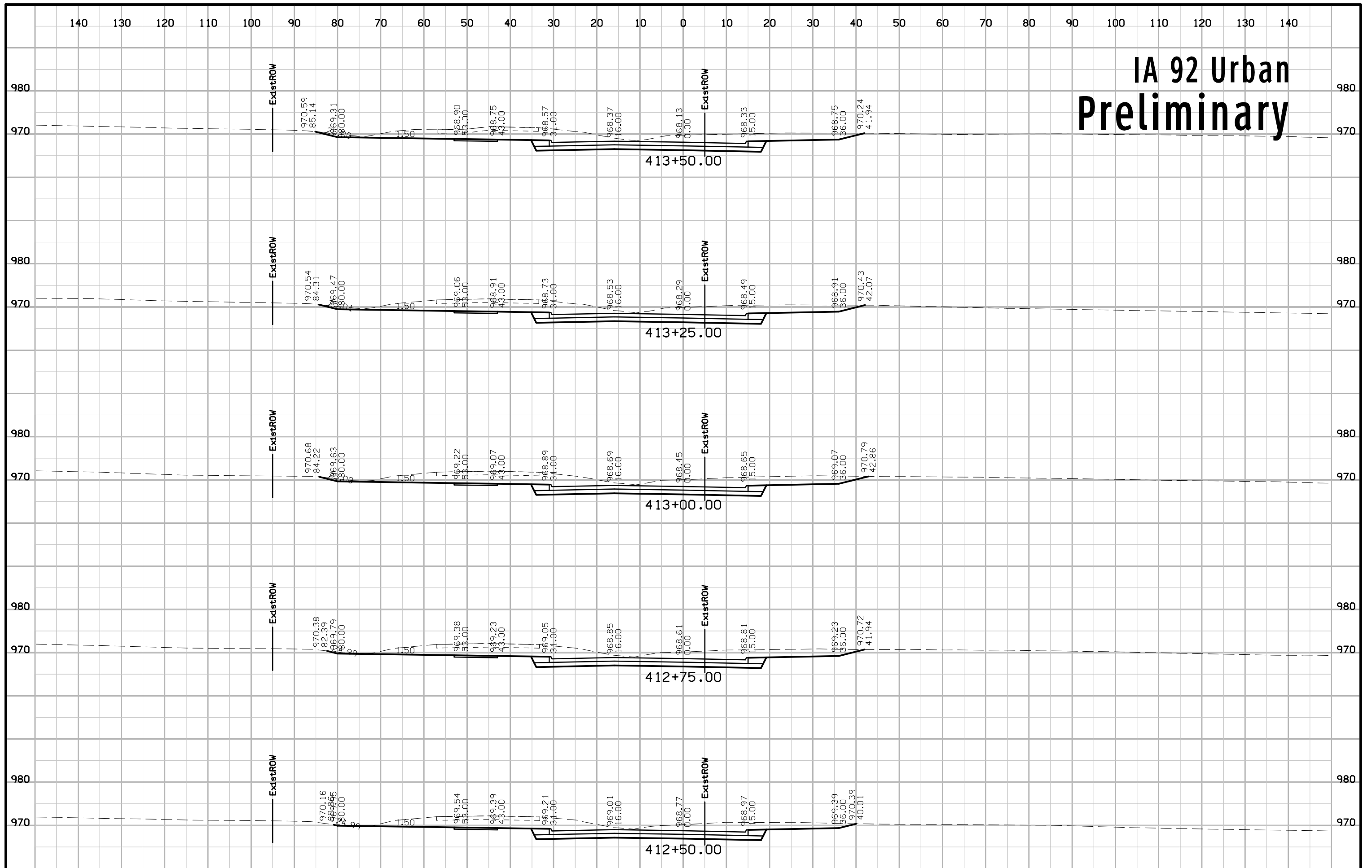

IA 92 Urban Preliminary

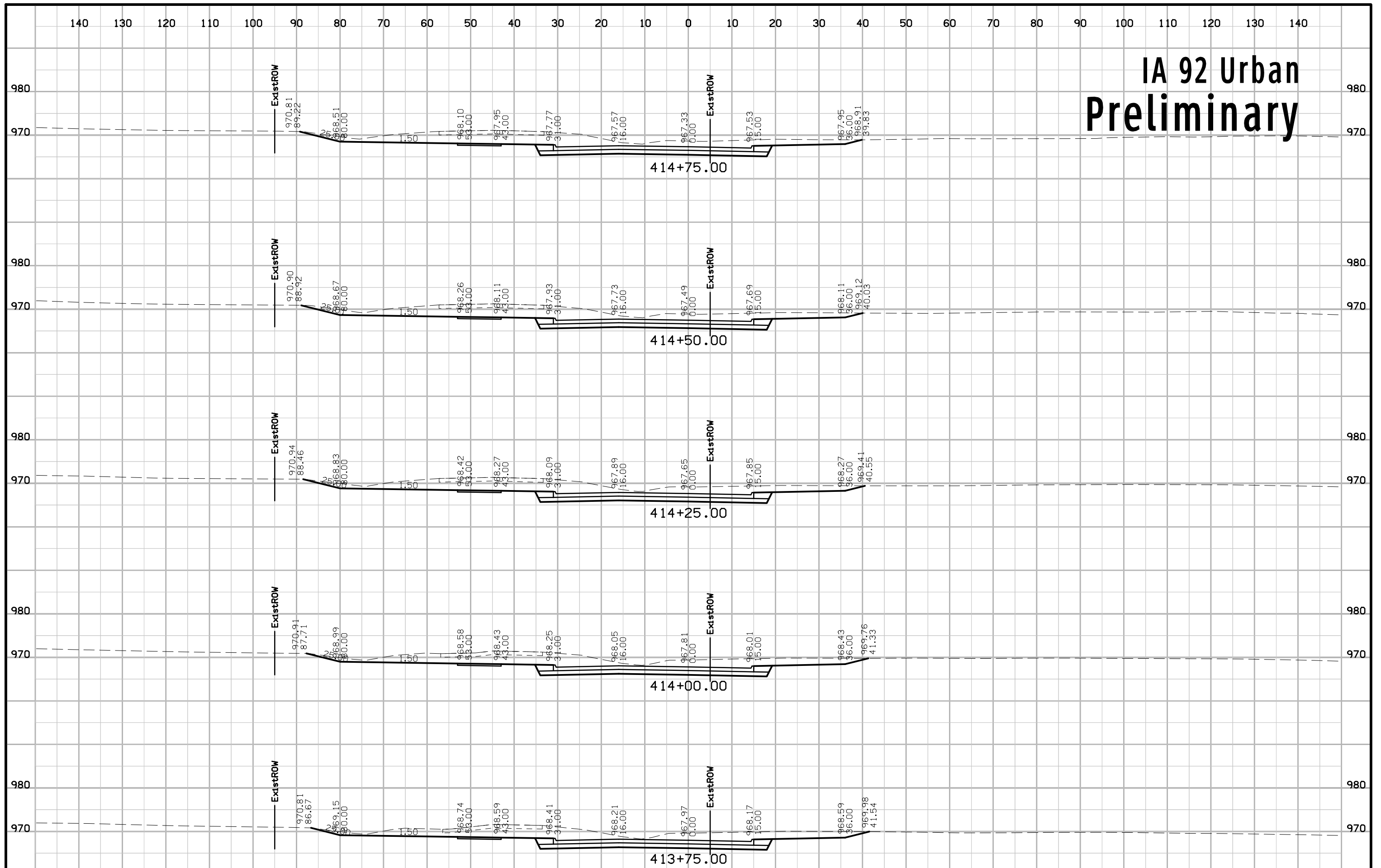

IA 92 Urban Preliminary

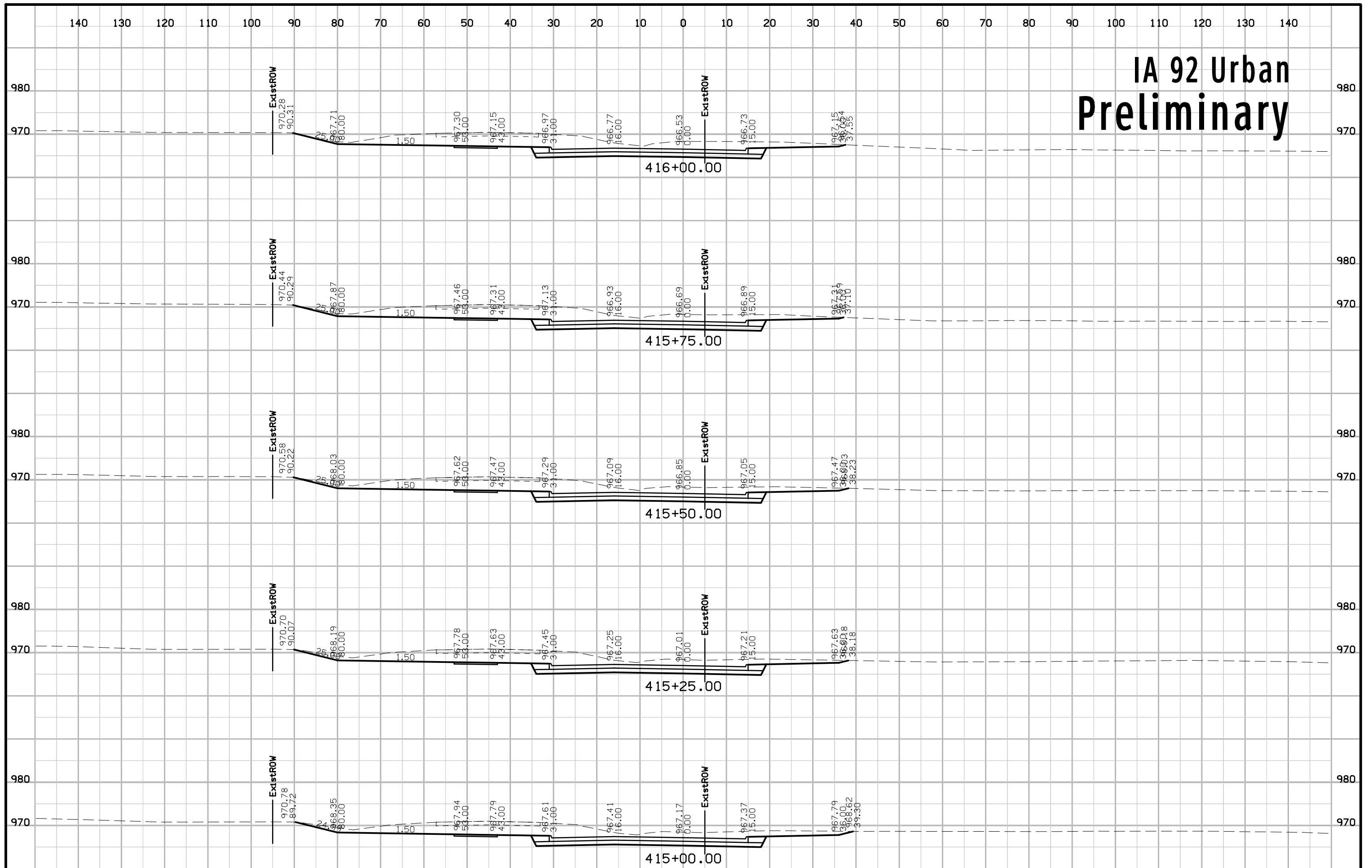

IA 92 Urban Preliminary

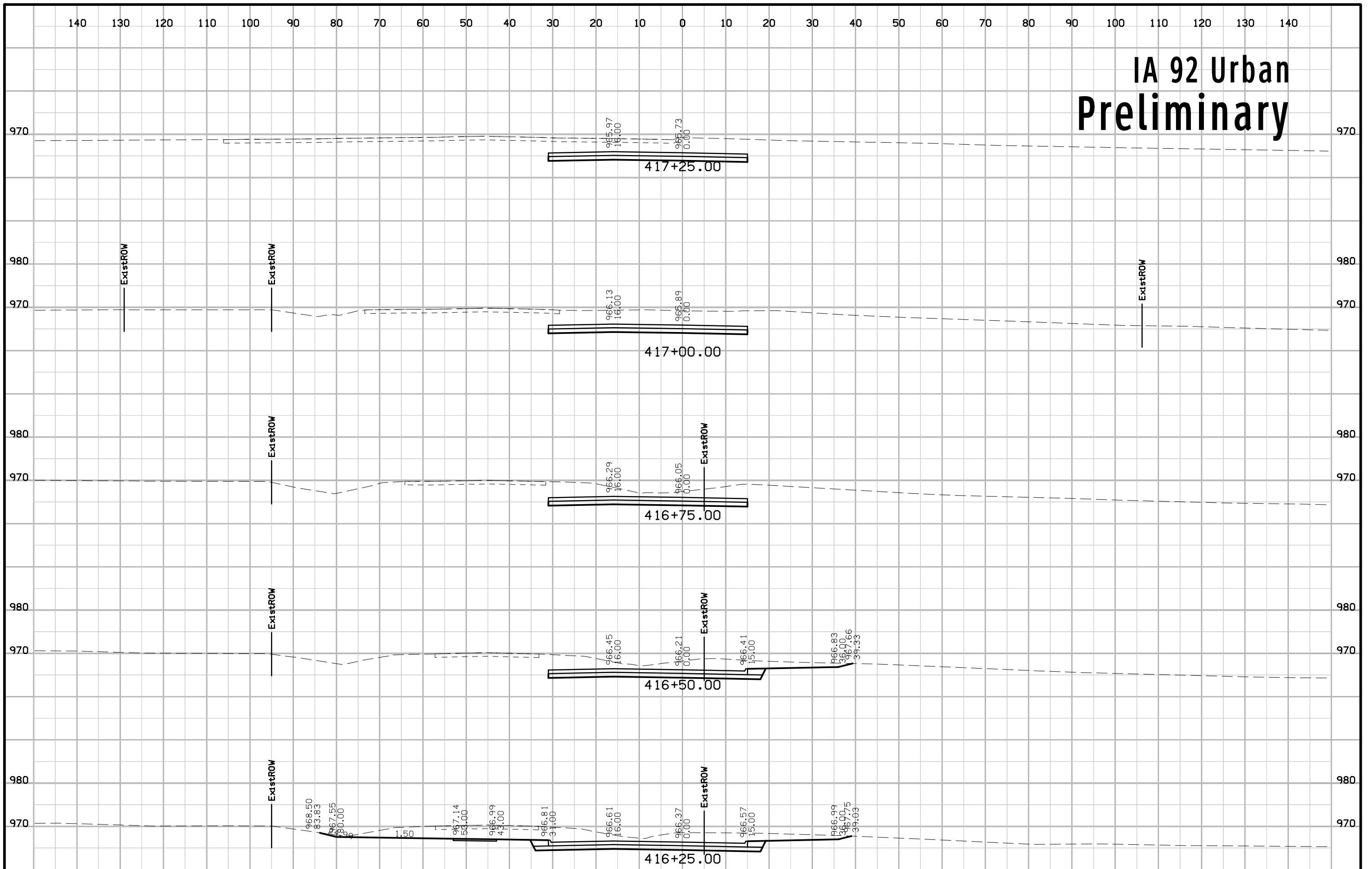

IA 92 Urban Preliminary

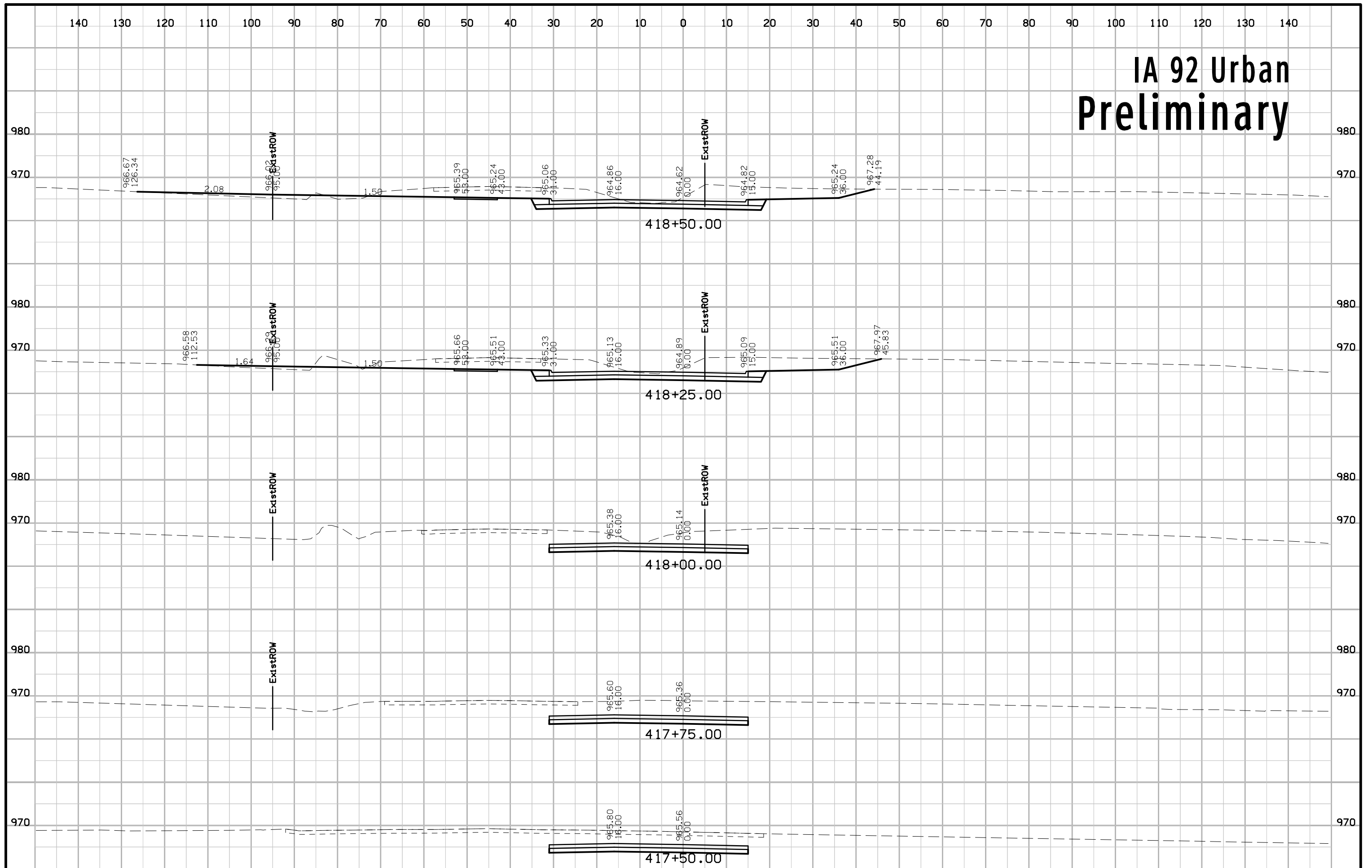

IA 92 Urban Preliminary

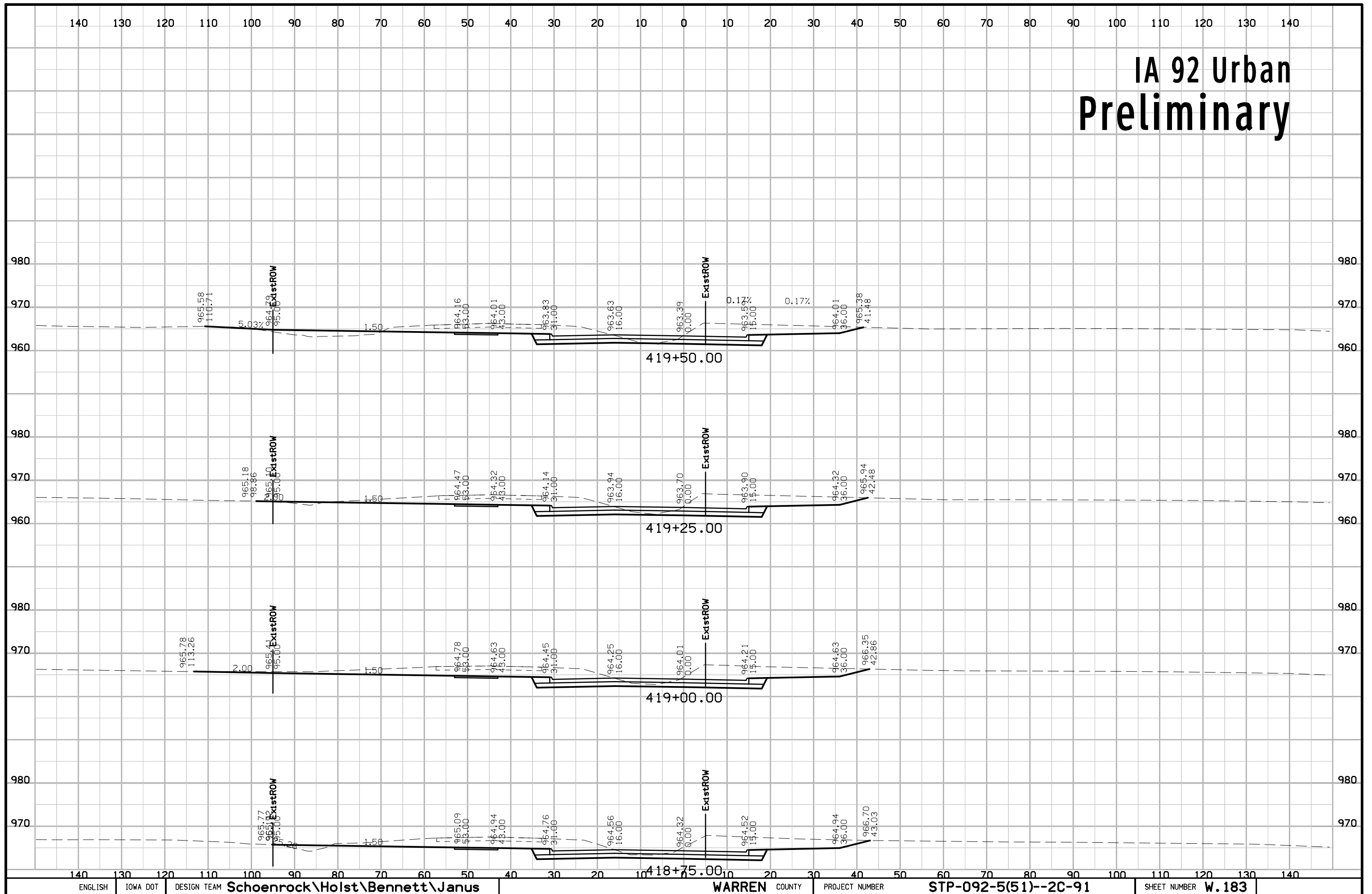

IA 92 Urban Preliminary

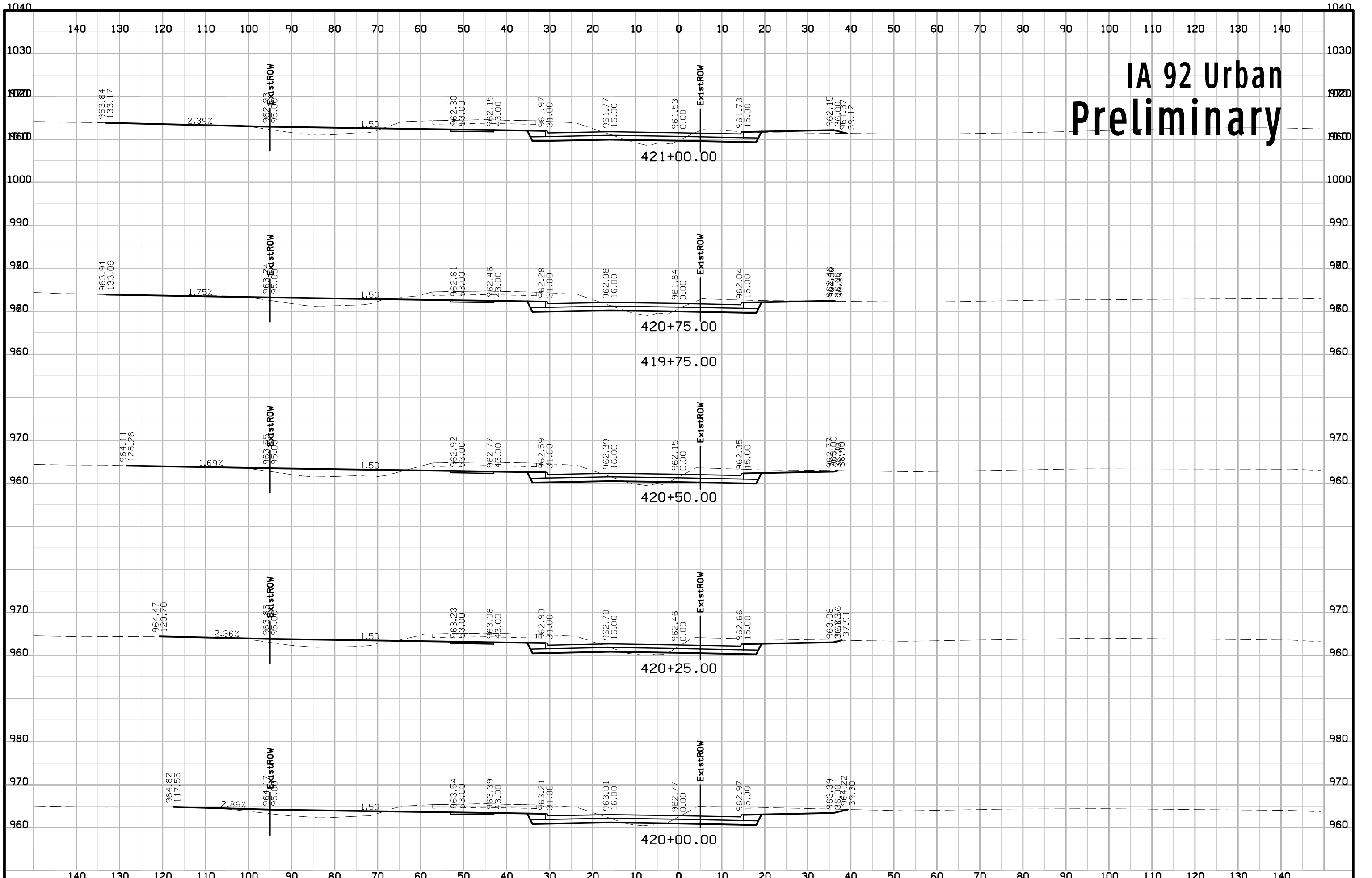

IA 92 Urban Preliminary

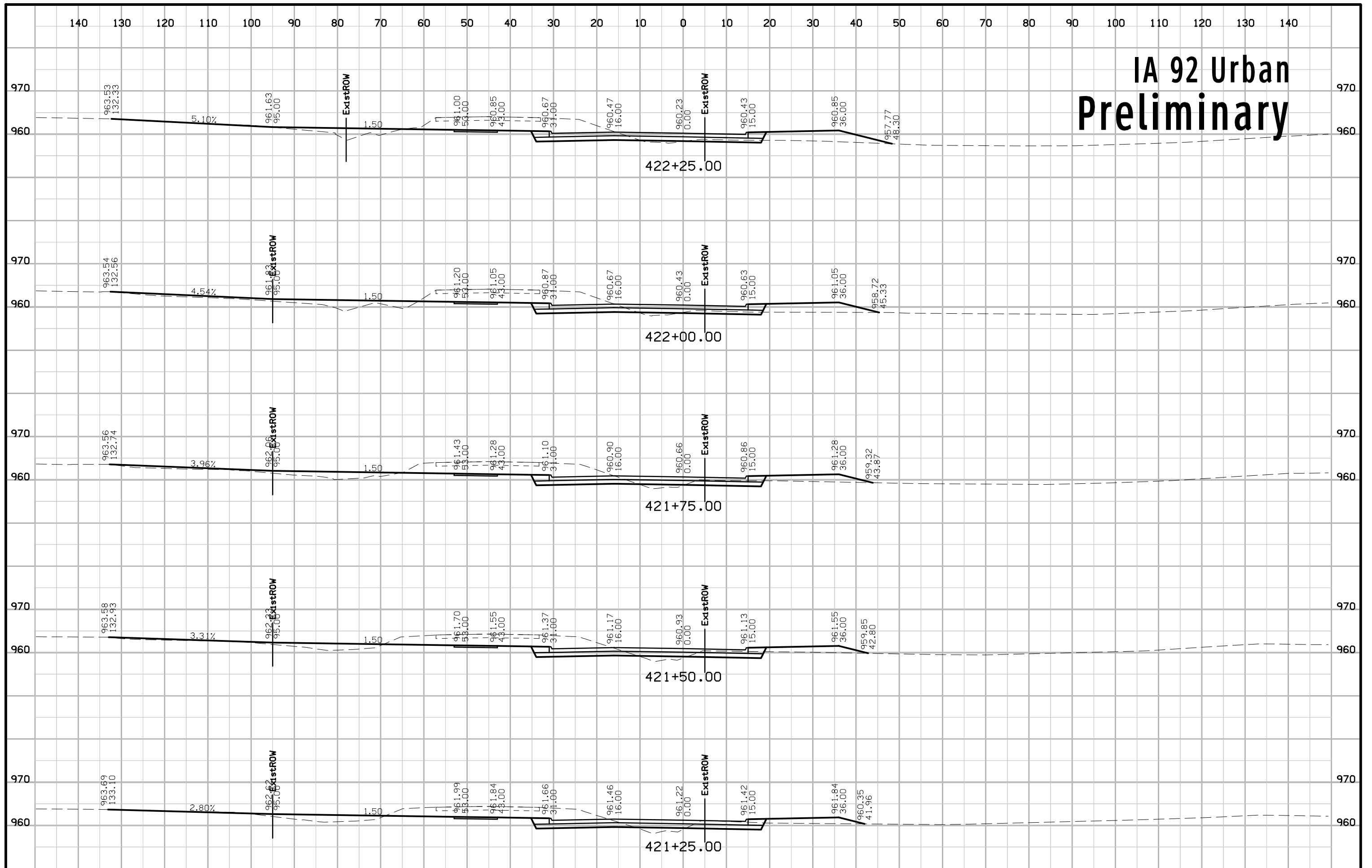

IA 92 Urban Preliminary

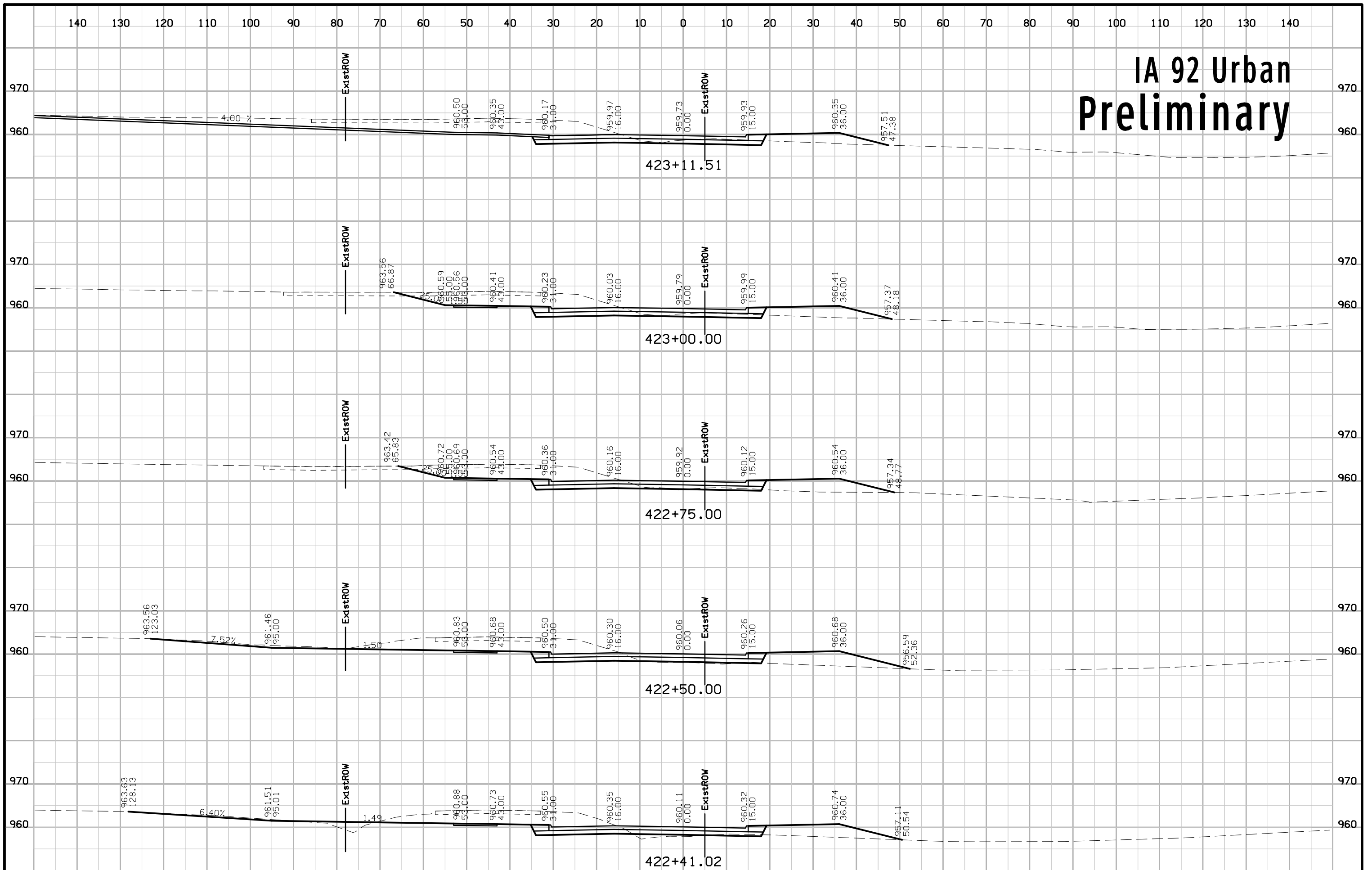

IA 92 Urban Preliminary

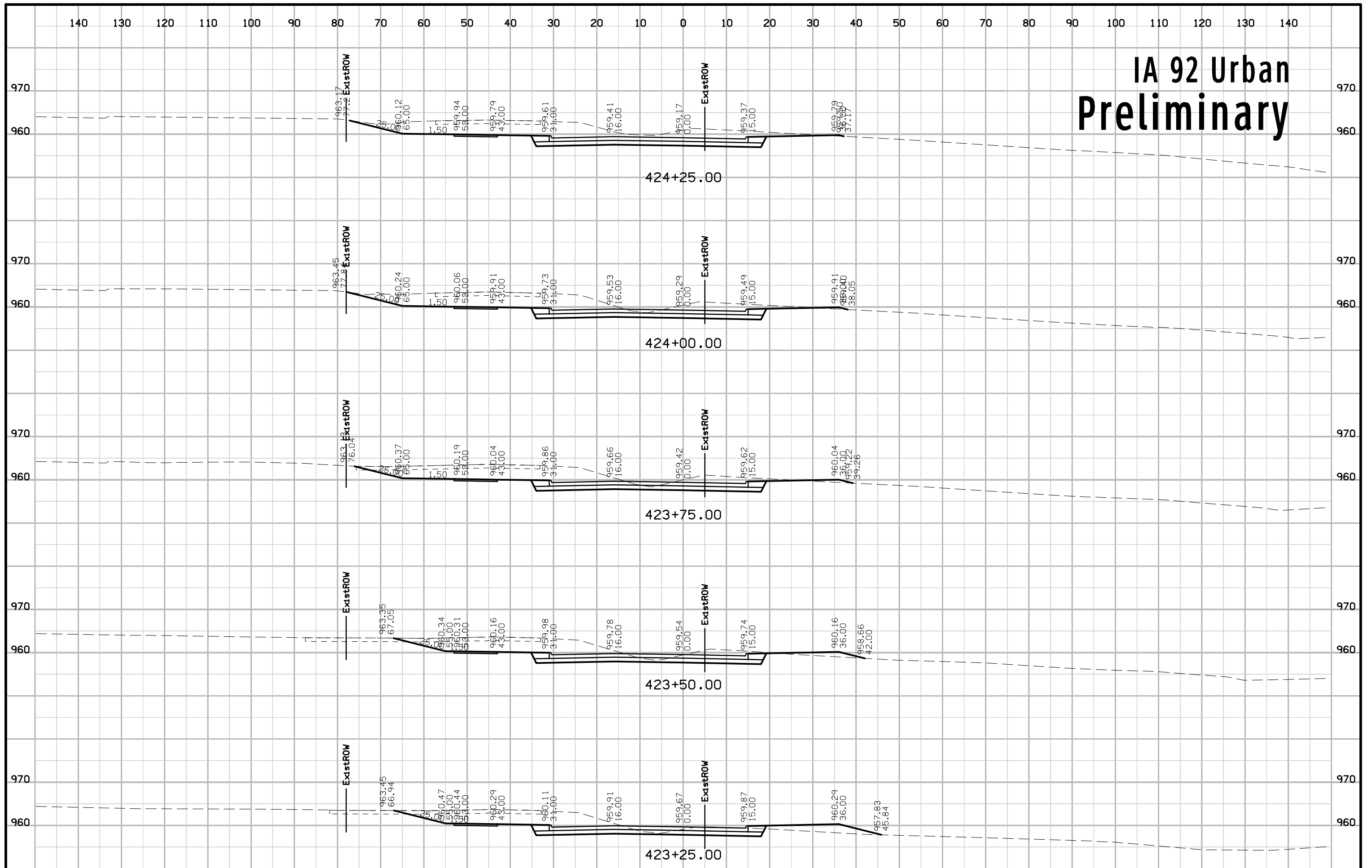

IA 92 Urban Preliminary

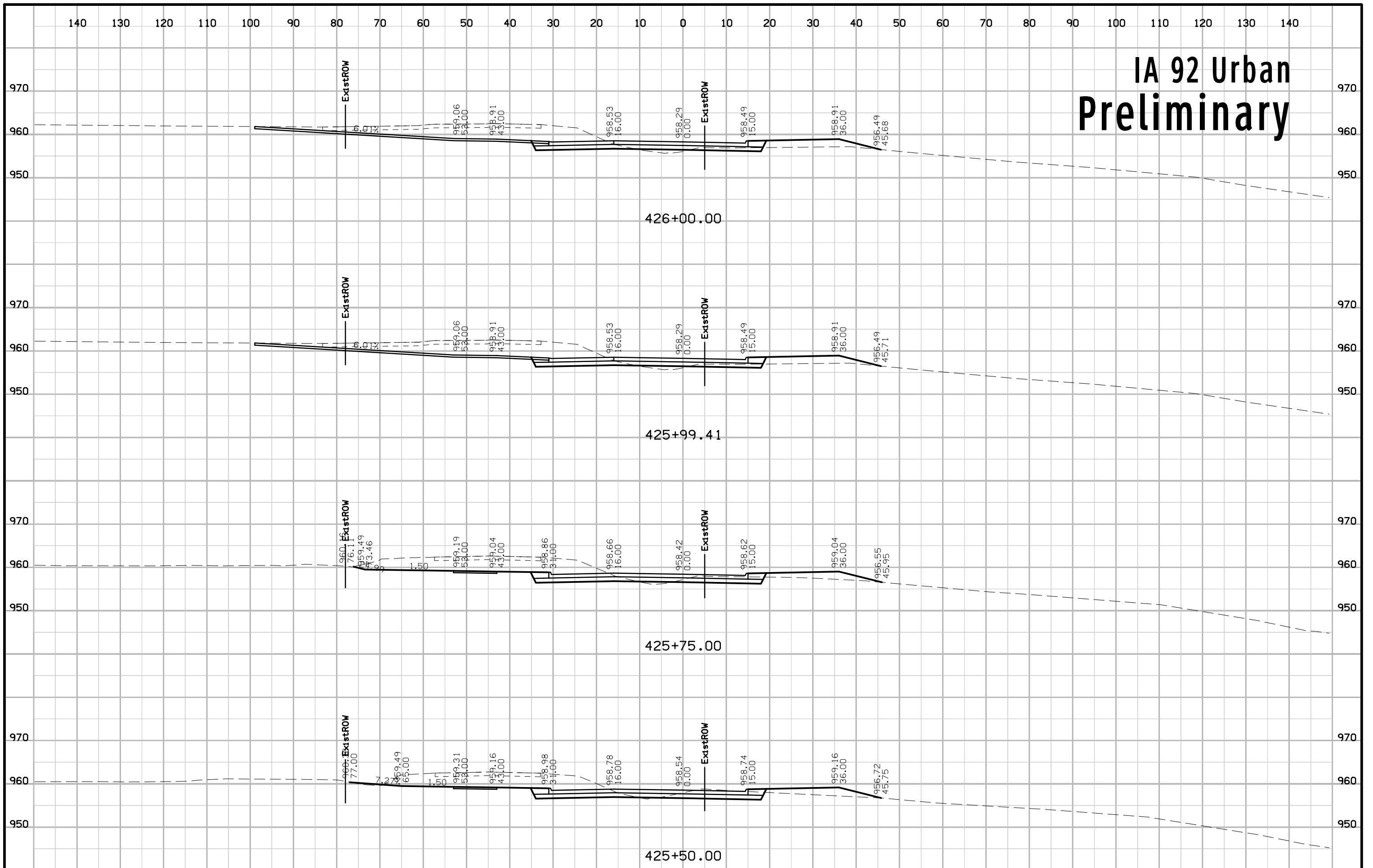

IA 92 Urban Preliminary

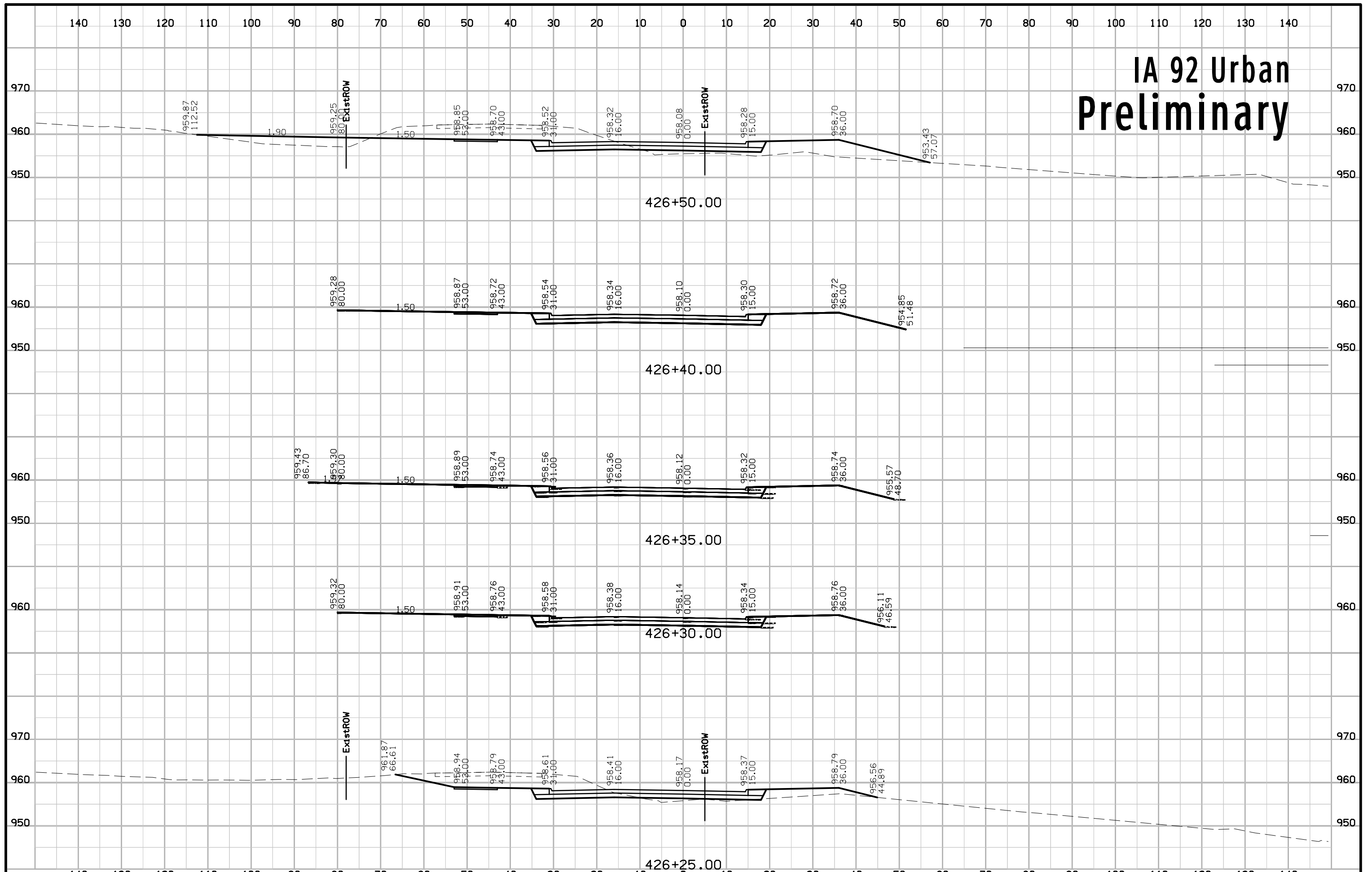

IA 92 Urban Preliminary

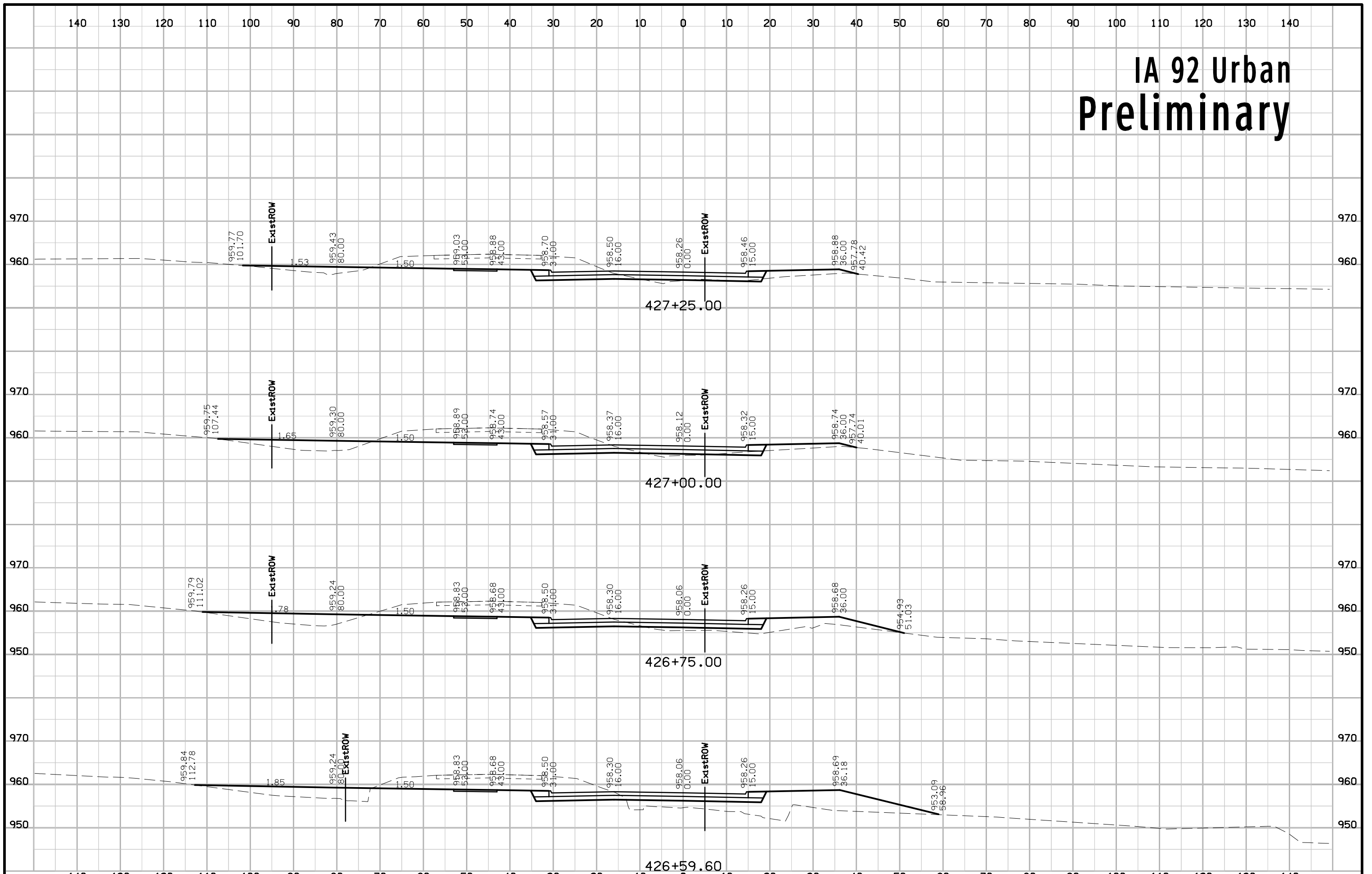

IA 92 Urban Preliminary

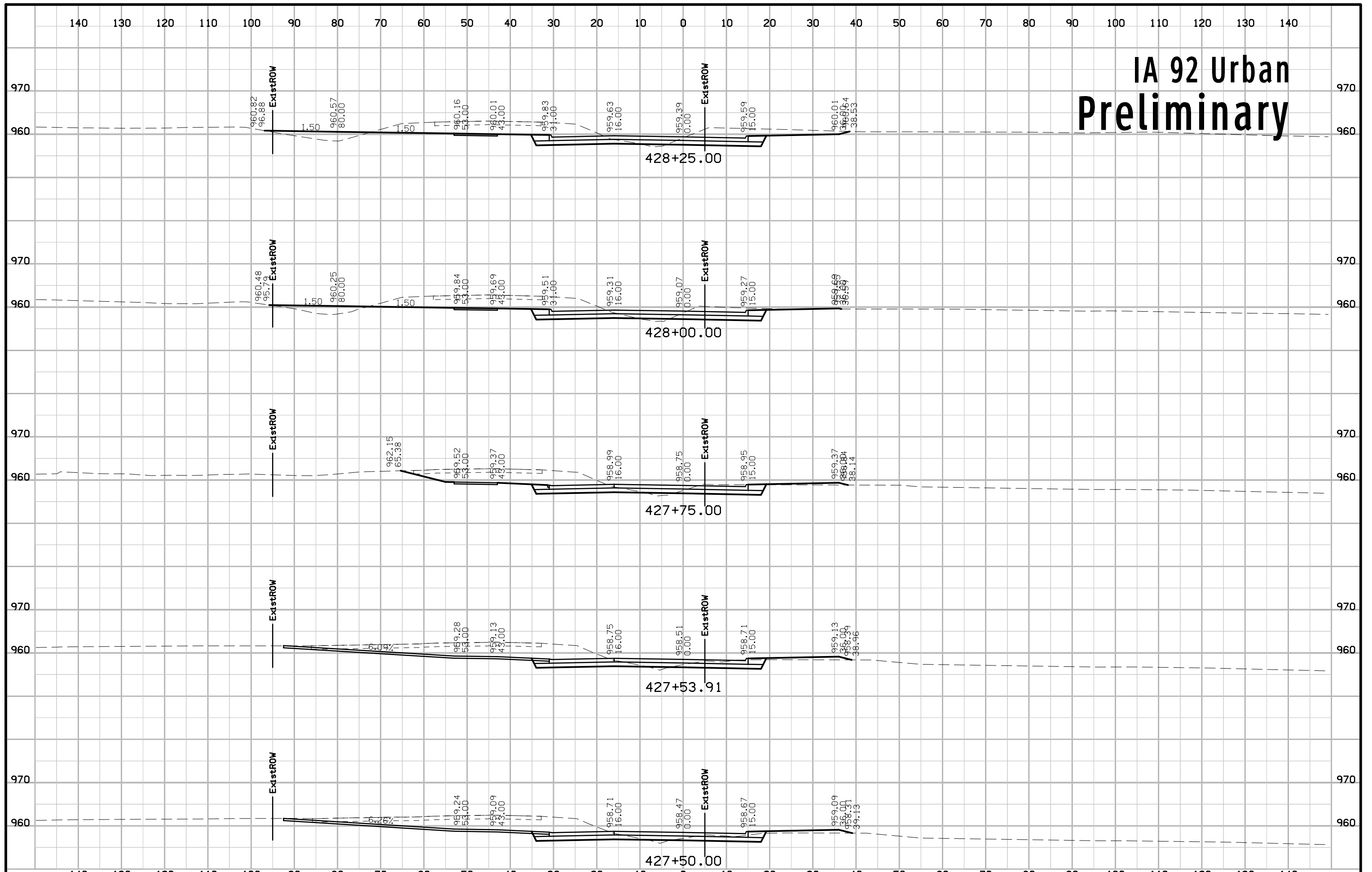

IA 92 Urban Preliminary

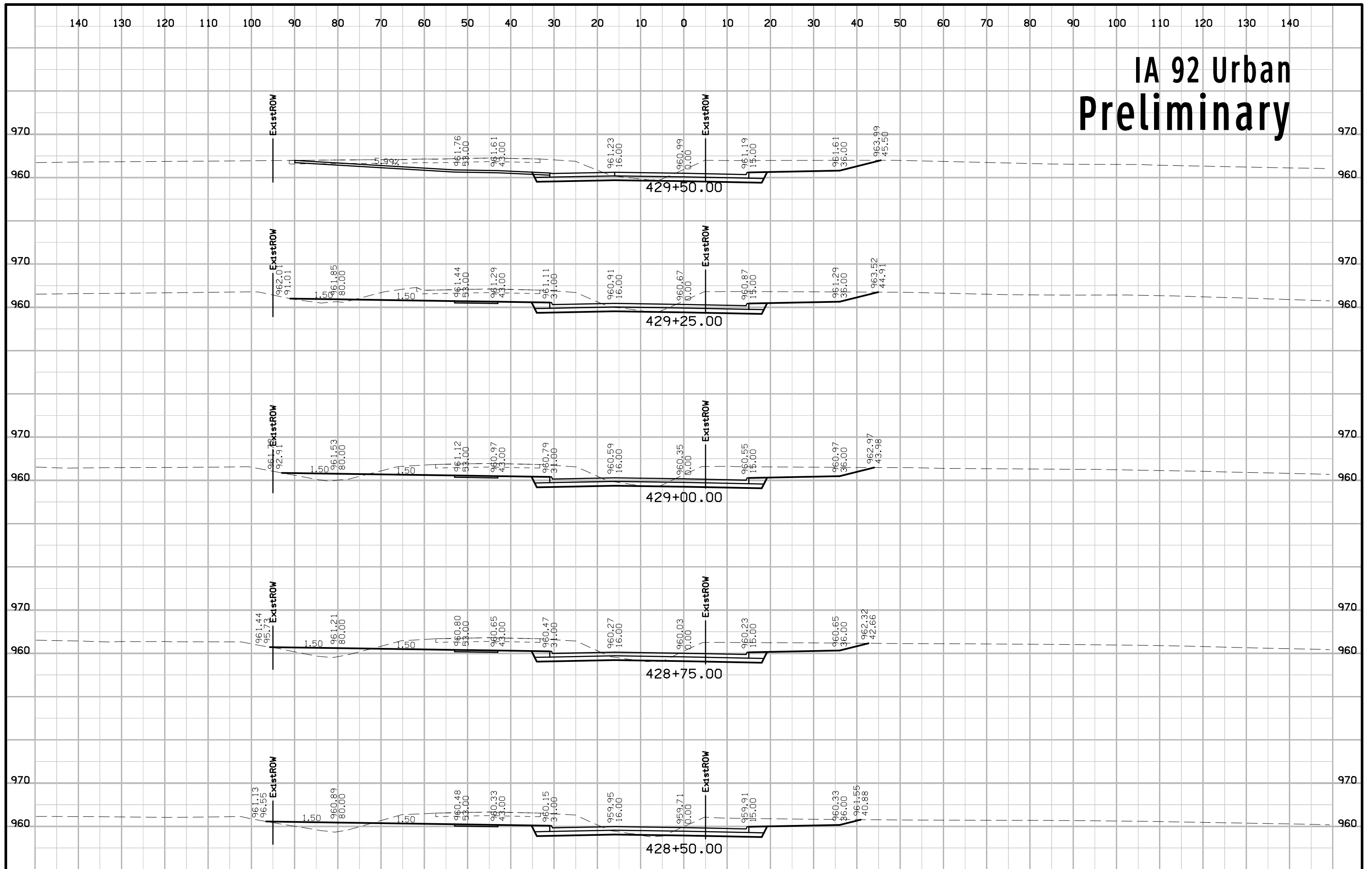

IA 92 Urban Preliminary

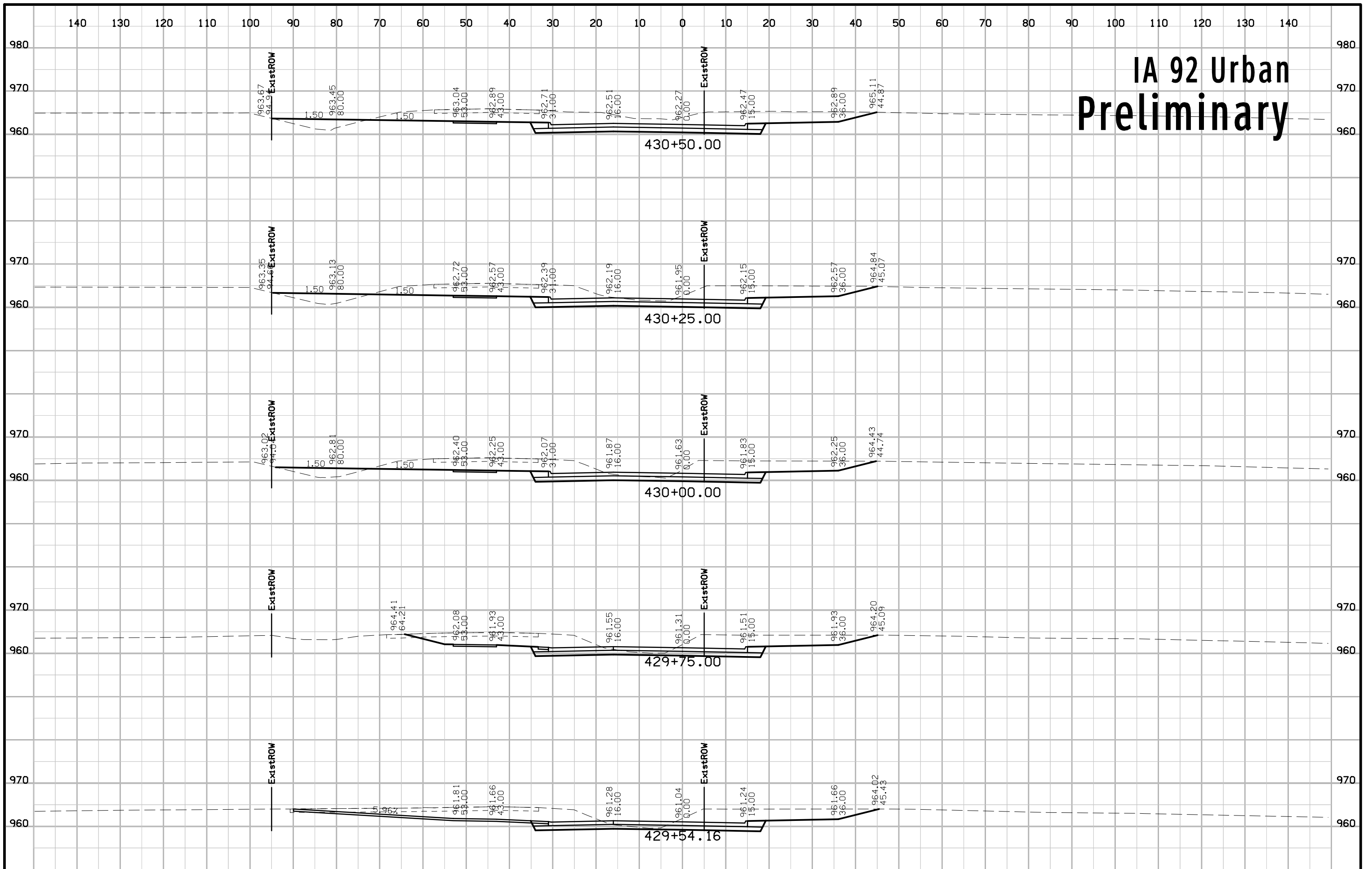

IA 92 Urban Preliminary

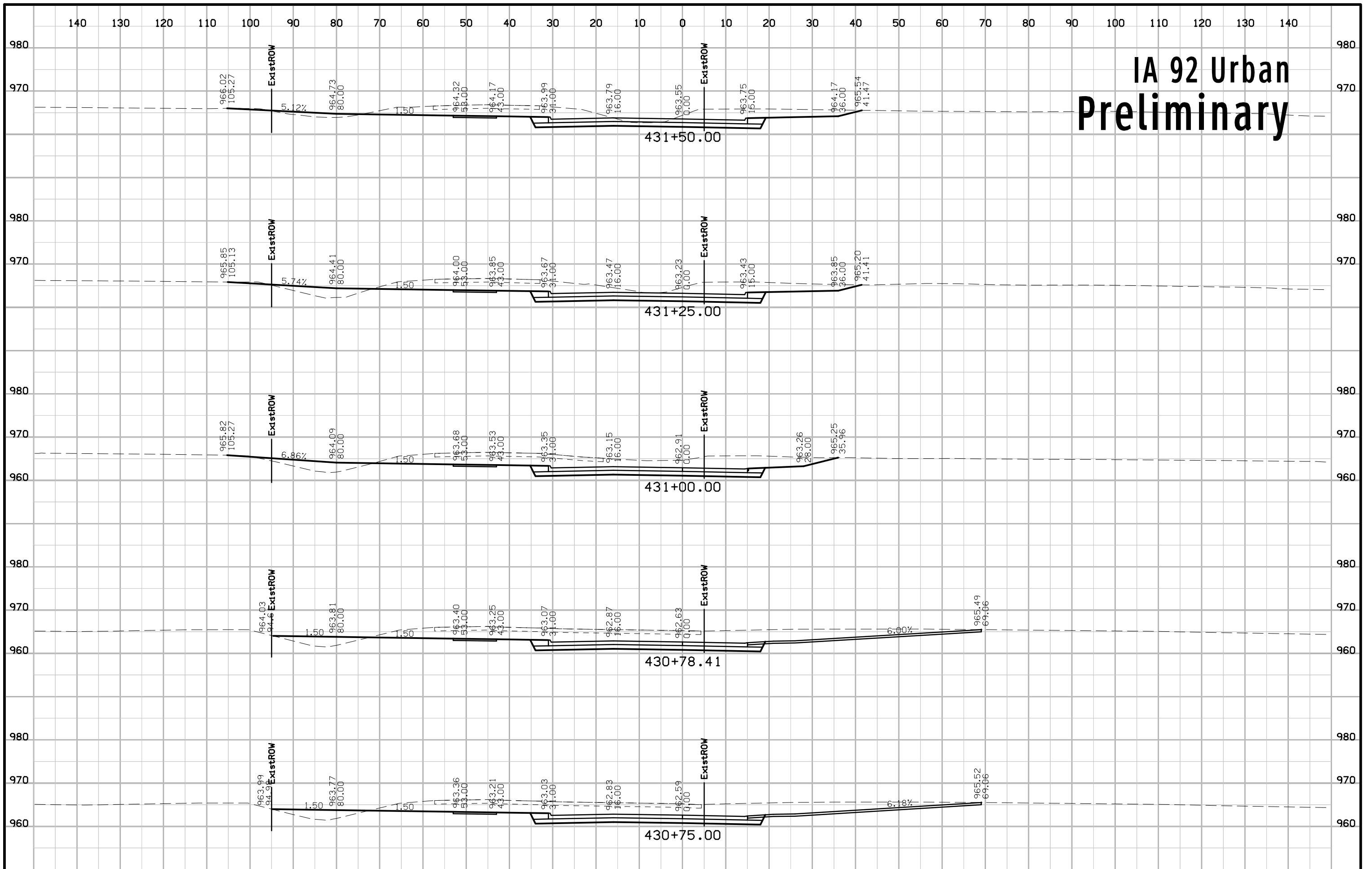

IA 92 Urban Preliminary

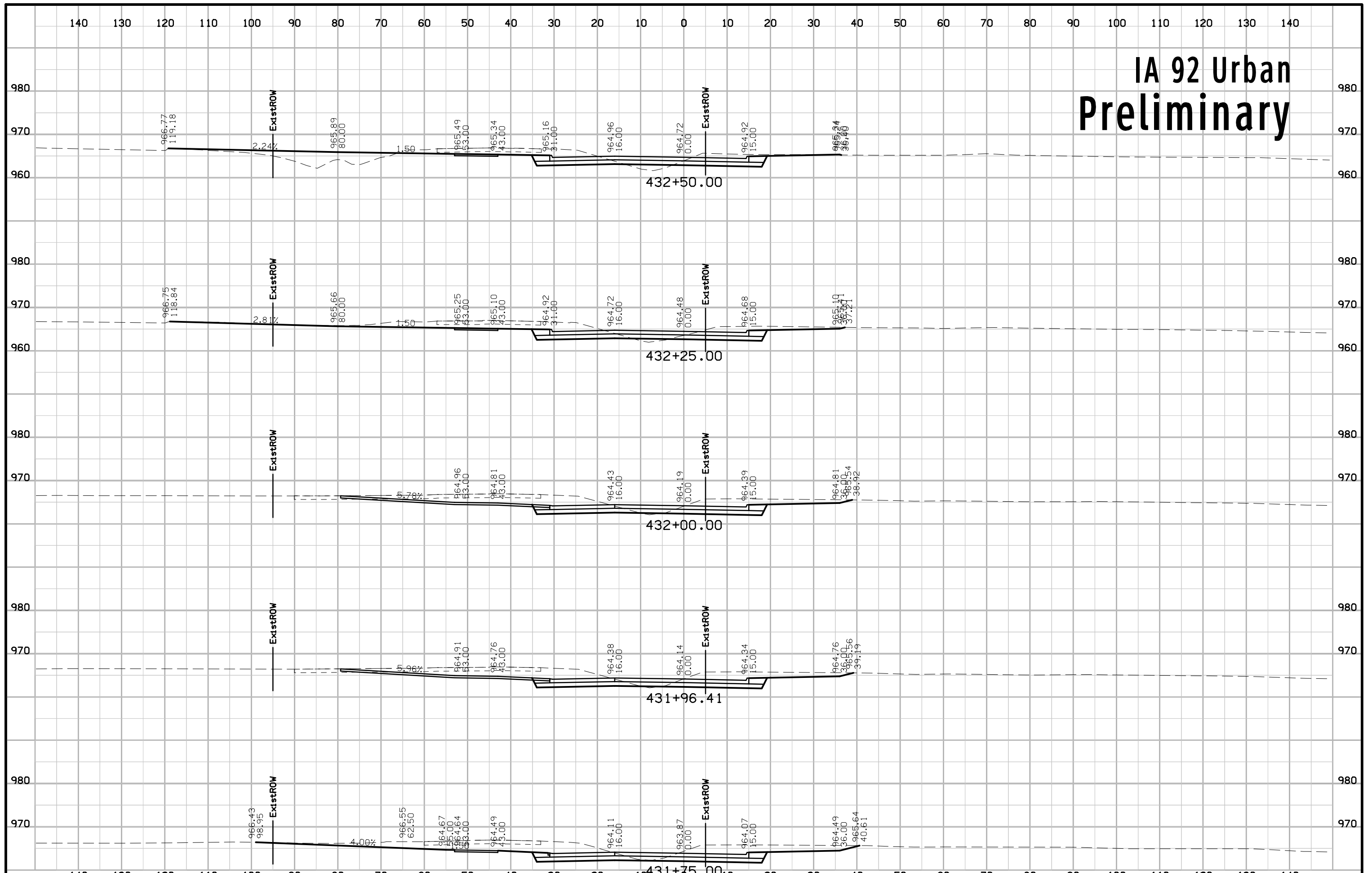

IA 92 Urban Preliminary

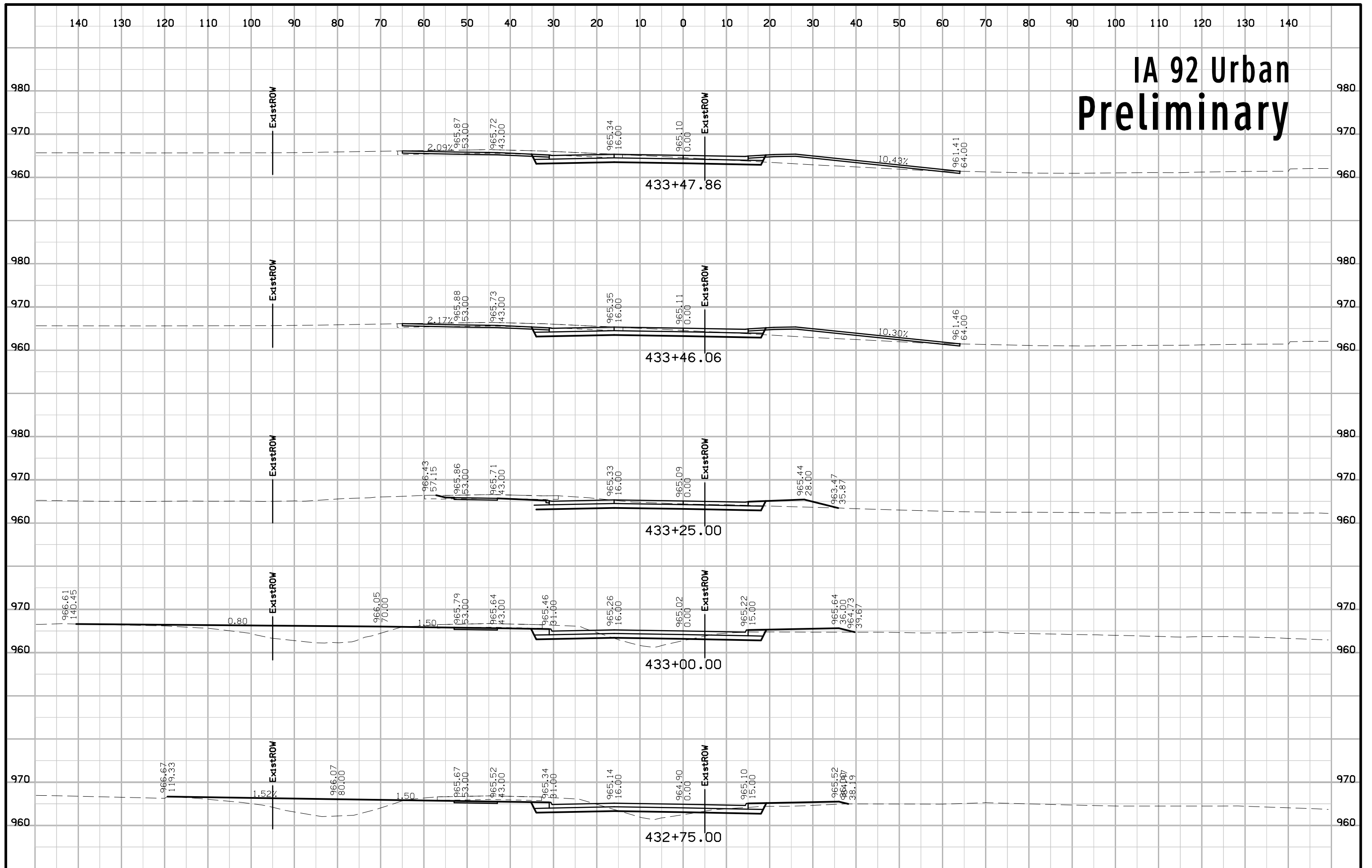

IA 92 Urban Preliminary

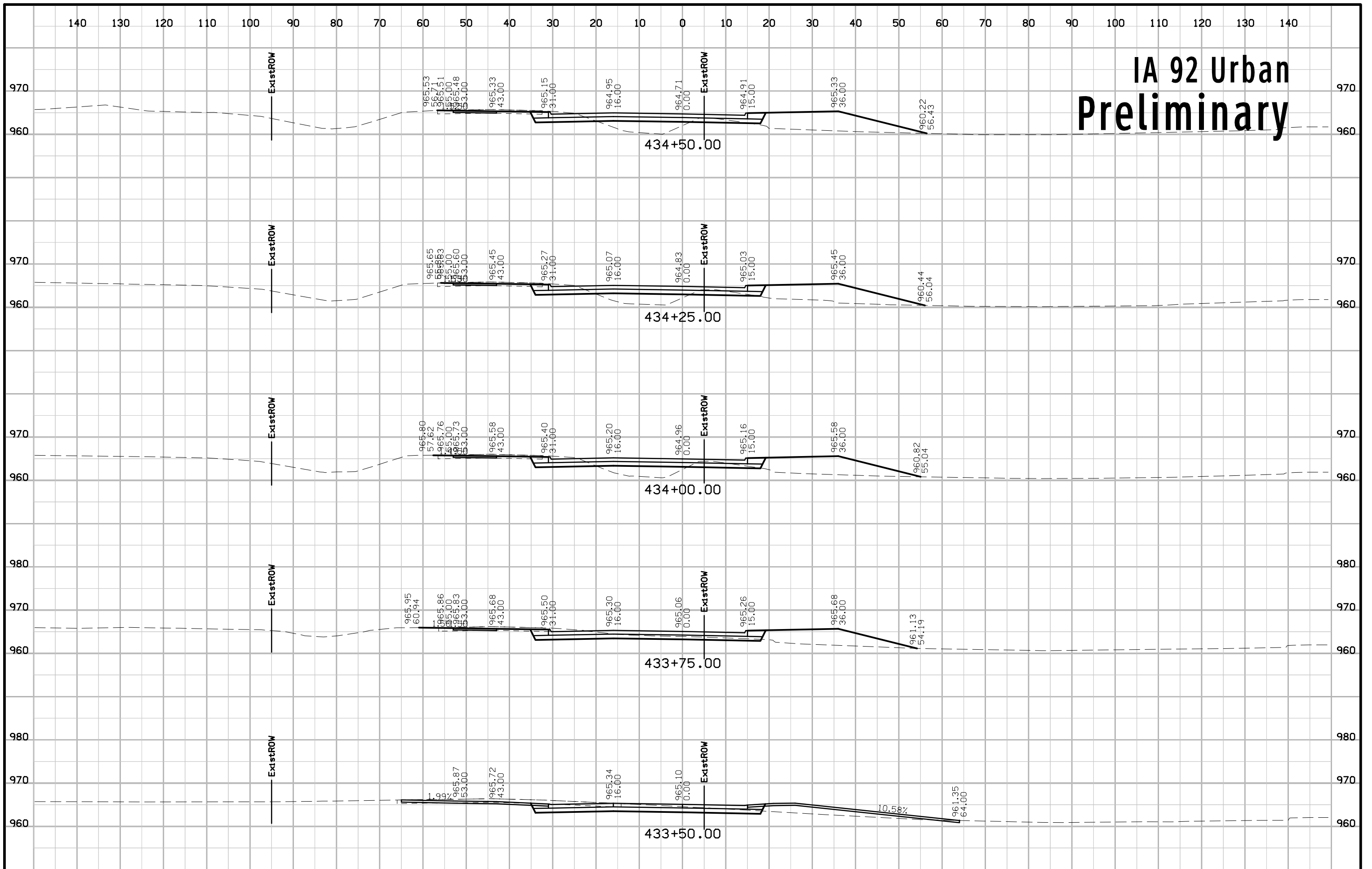

IA 92 Urban Preliminary

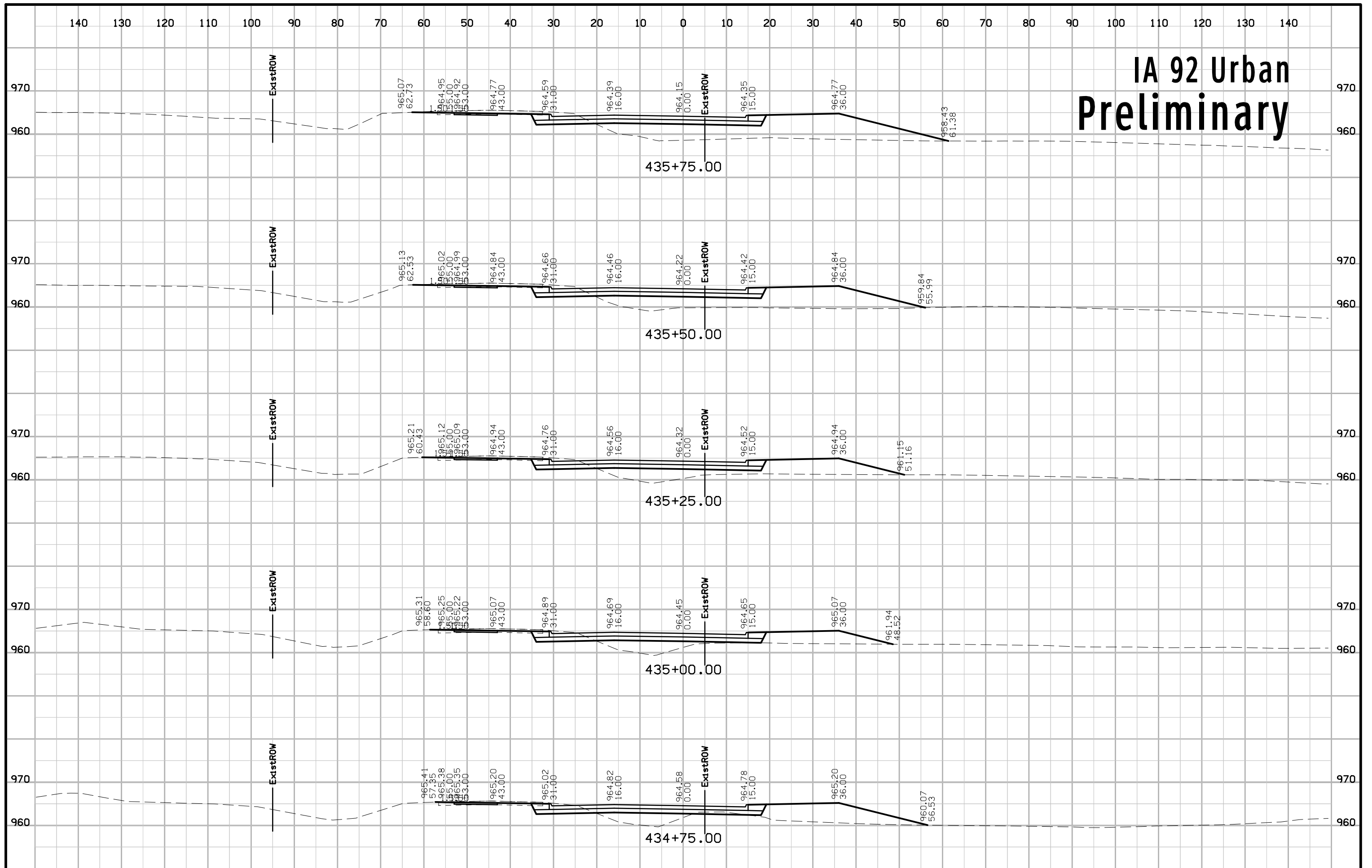

IA 92 Urban Preliminary

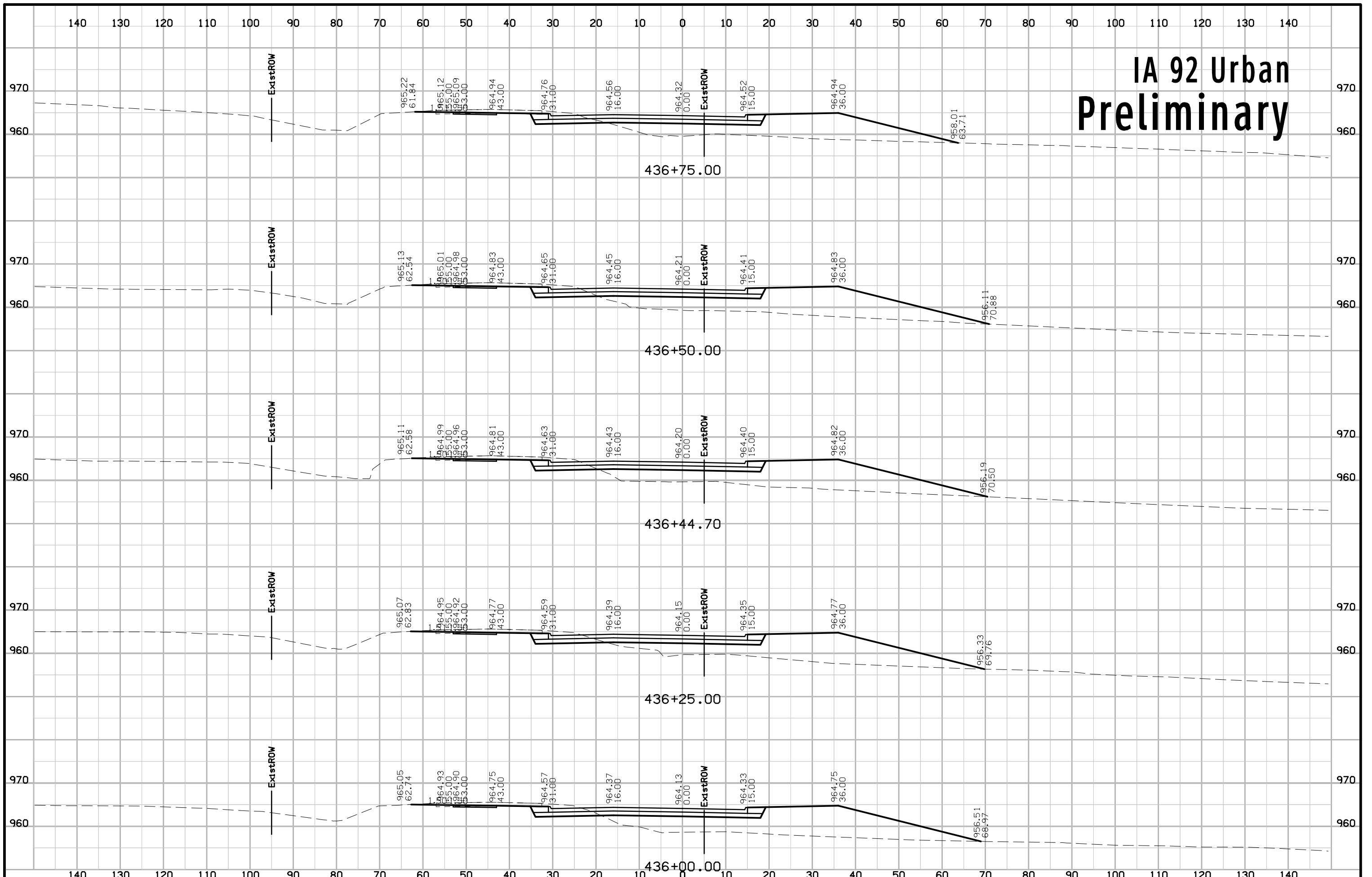

IA 92 Urban Preliminary

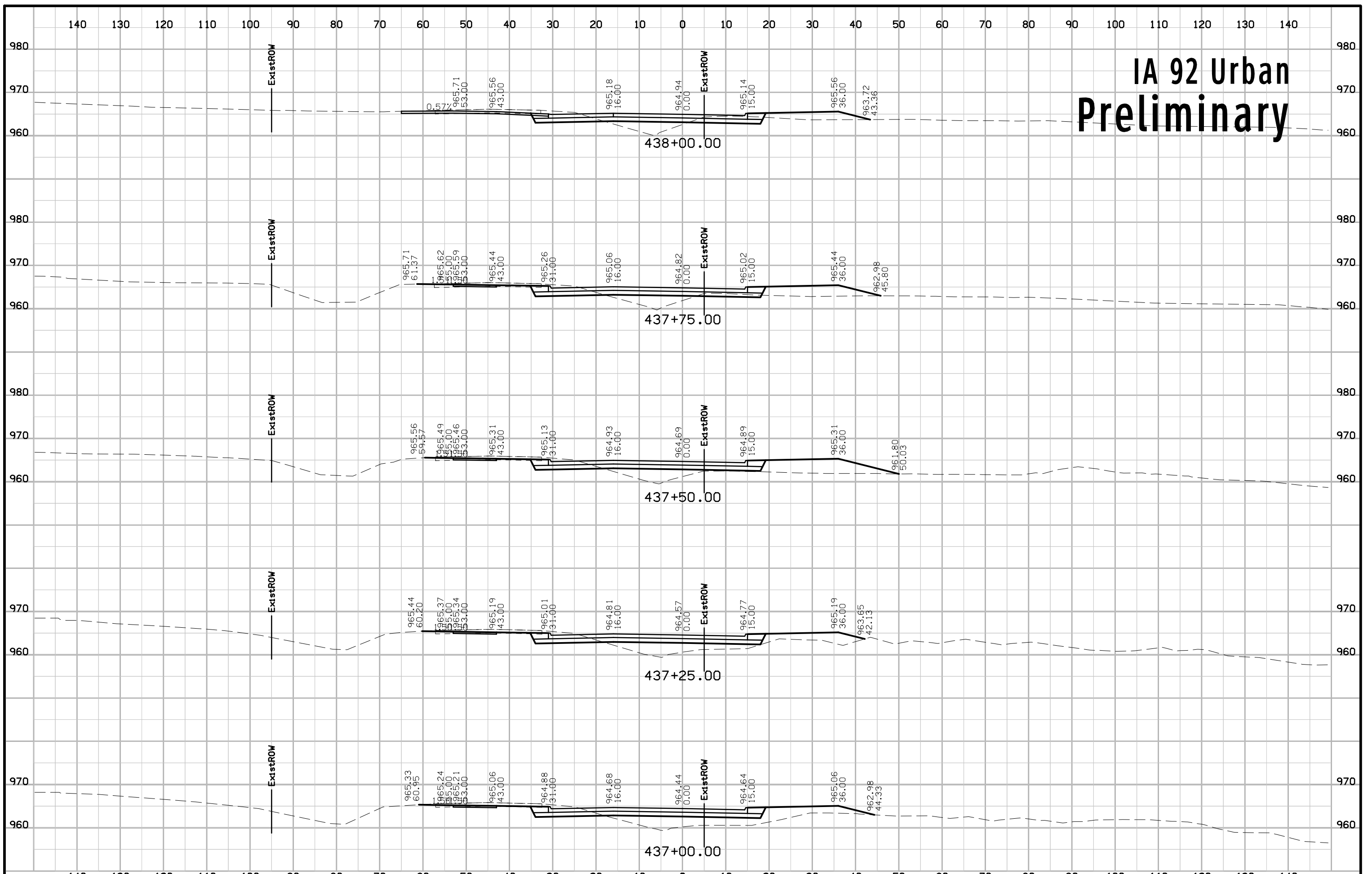

IA 92 Urban Preliminary

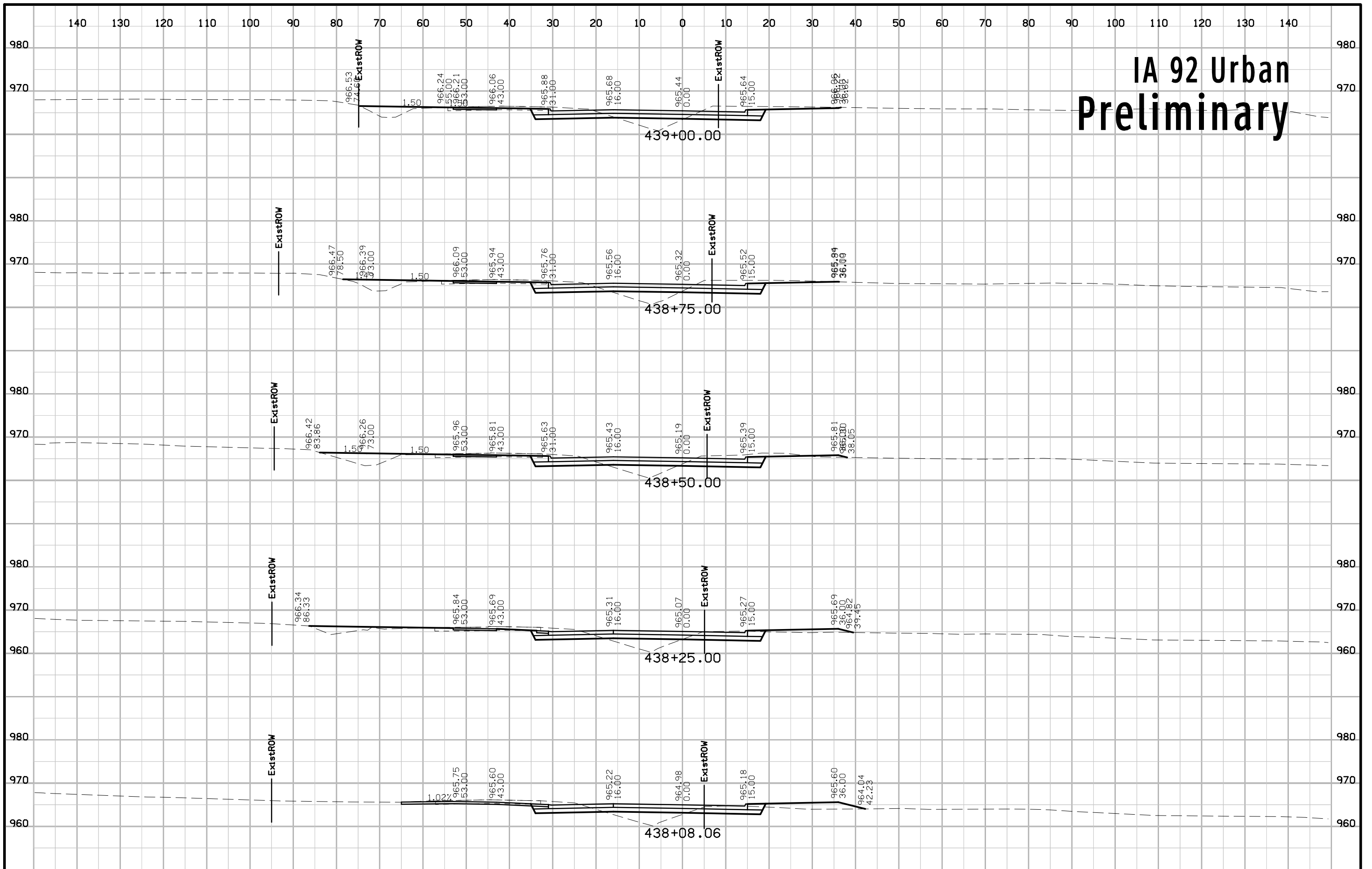

IA 92 Urban Preliminary

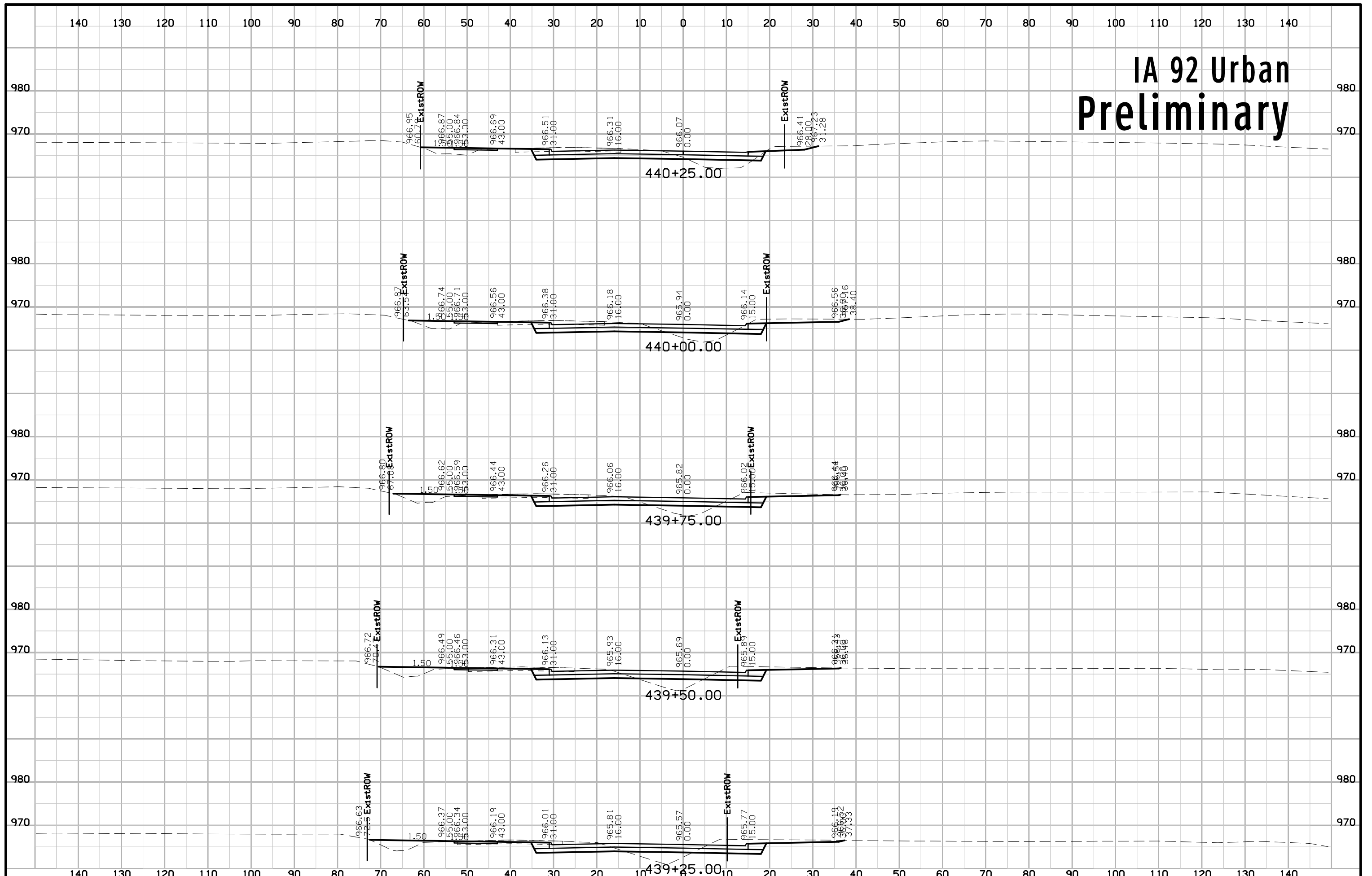

IA 92 Urban Preliminary

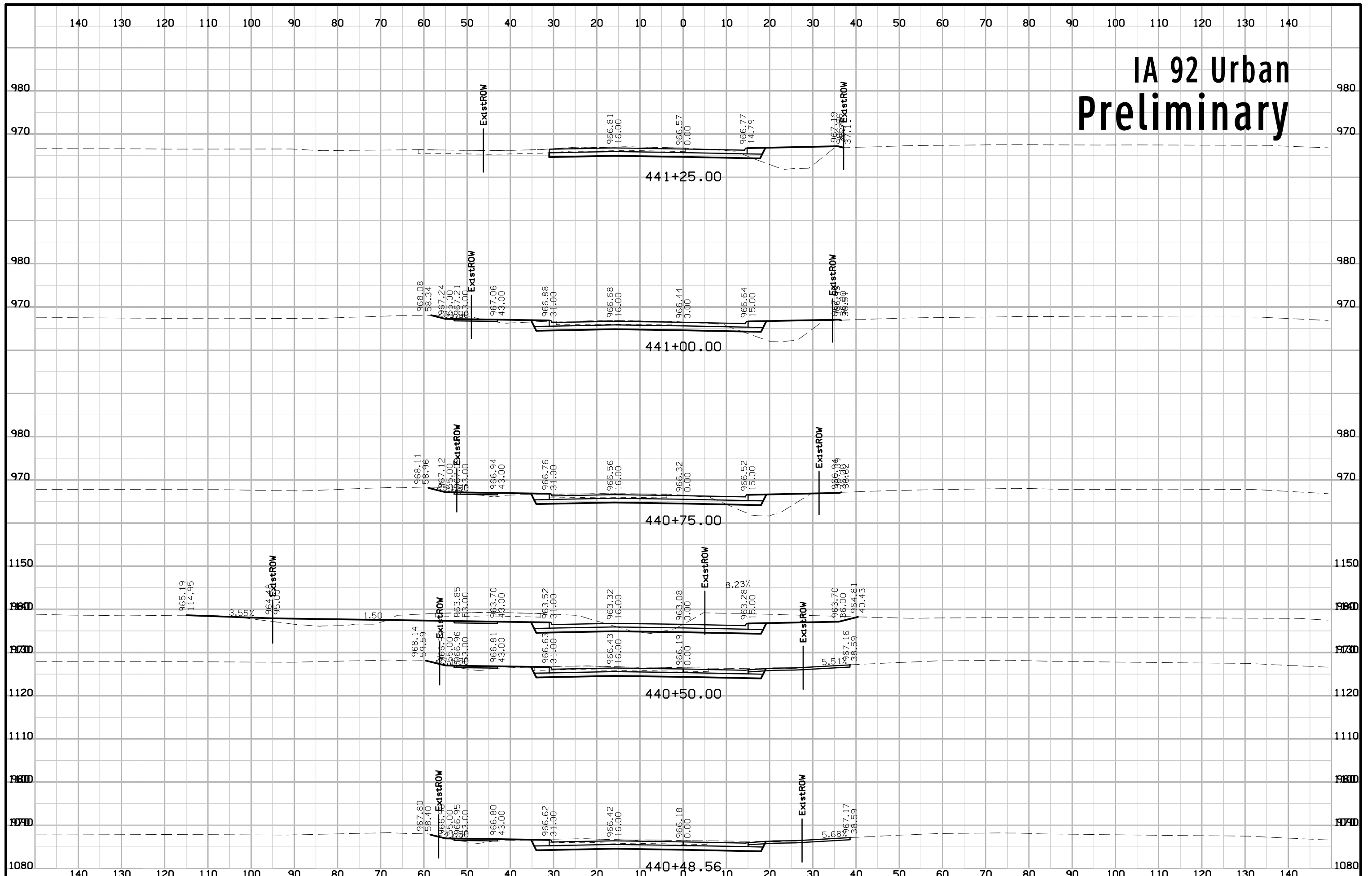

IA 92 Urban Preliminary

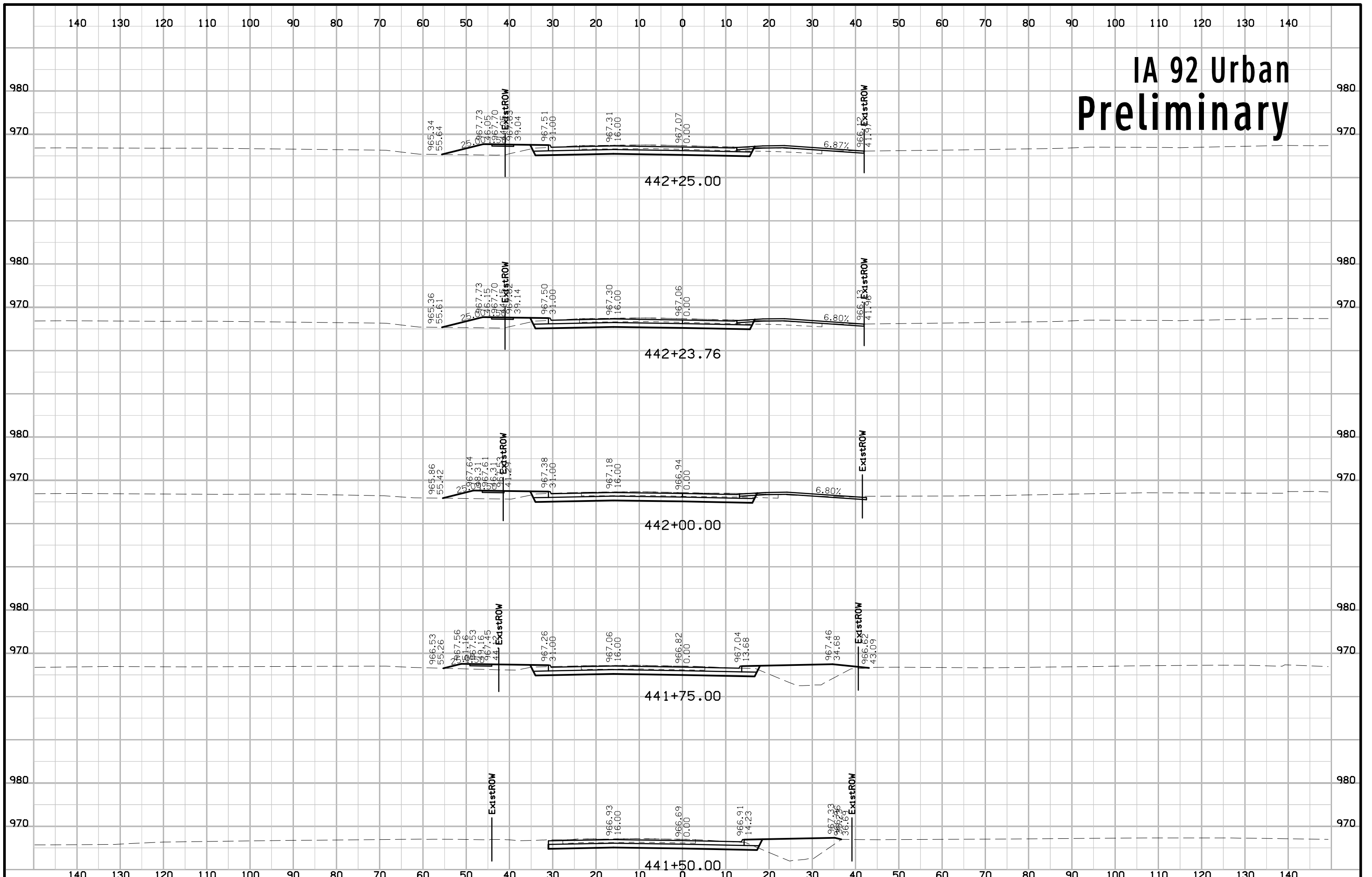

IA 92 Urban Preliminary

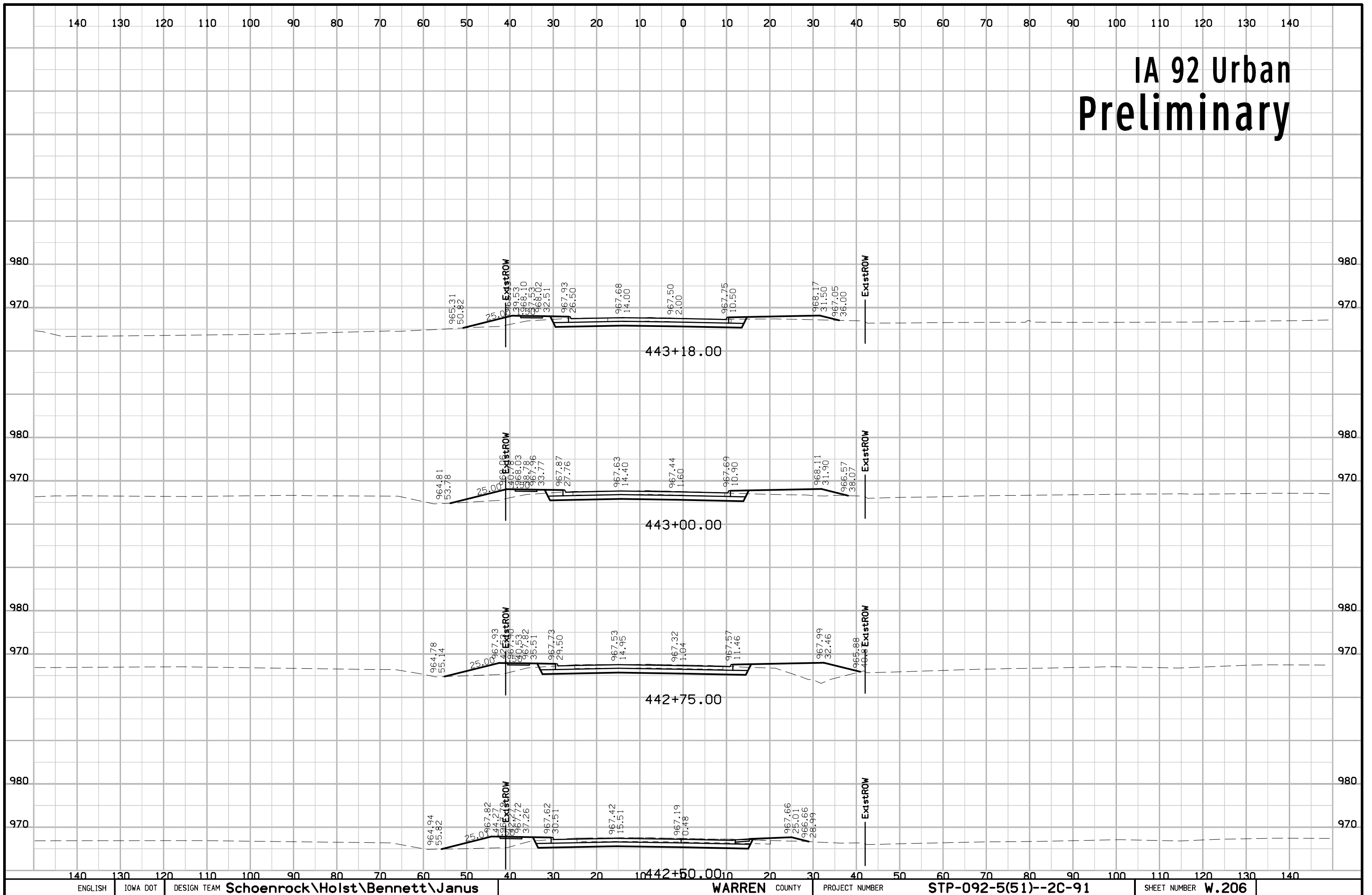

IA 92 Urban Widening Preliminary

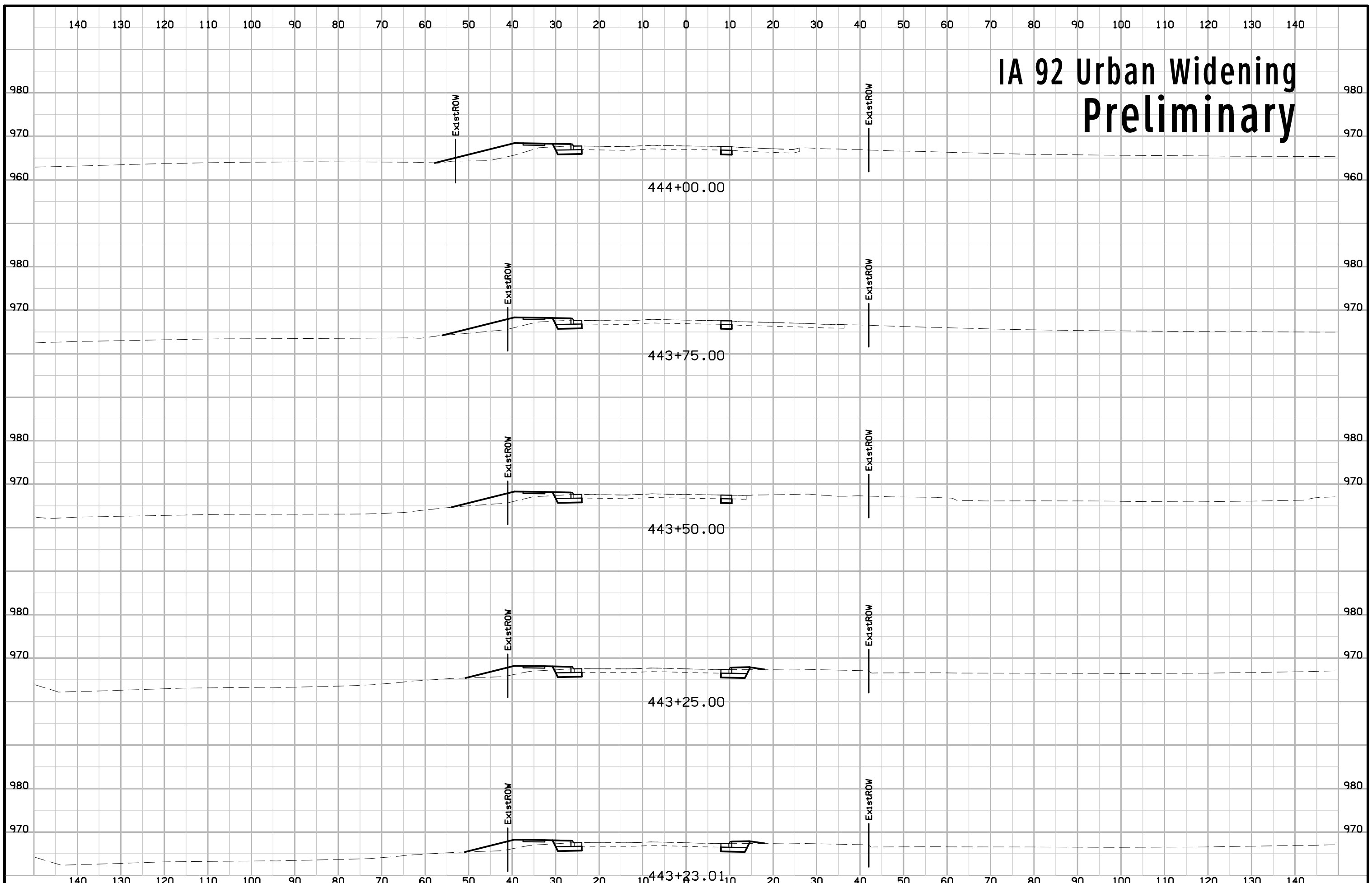

IA 92 Urban Widening Preliminary

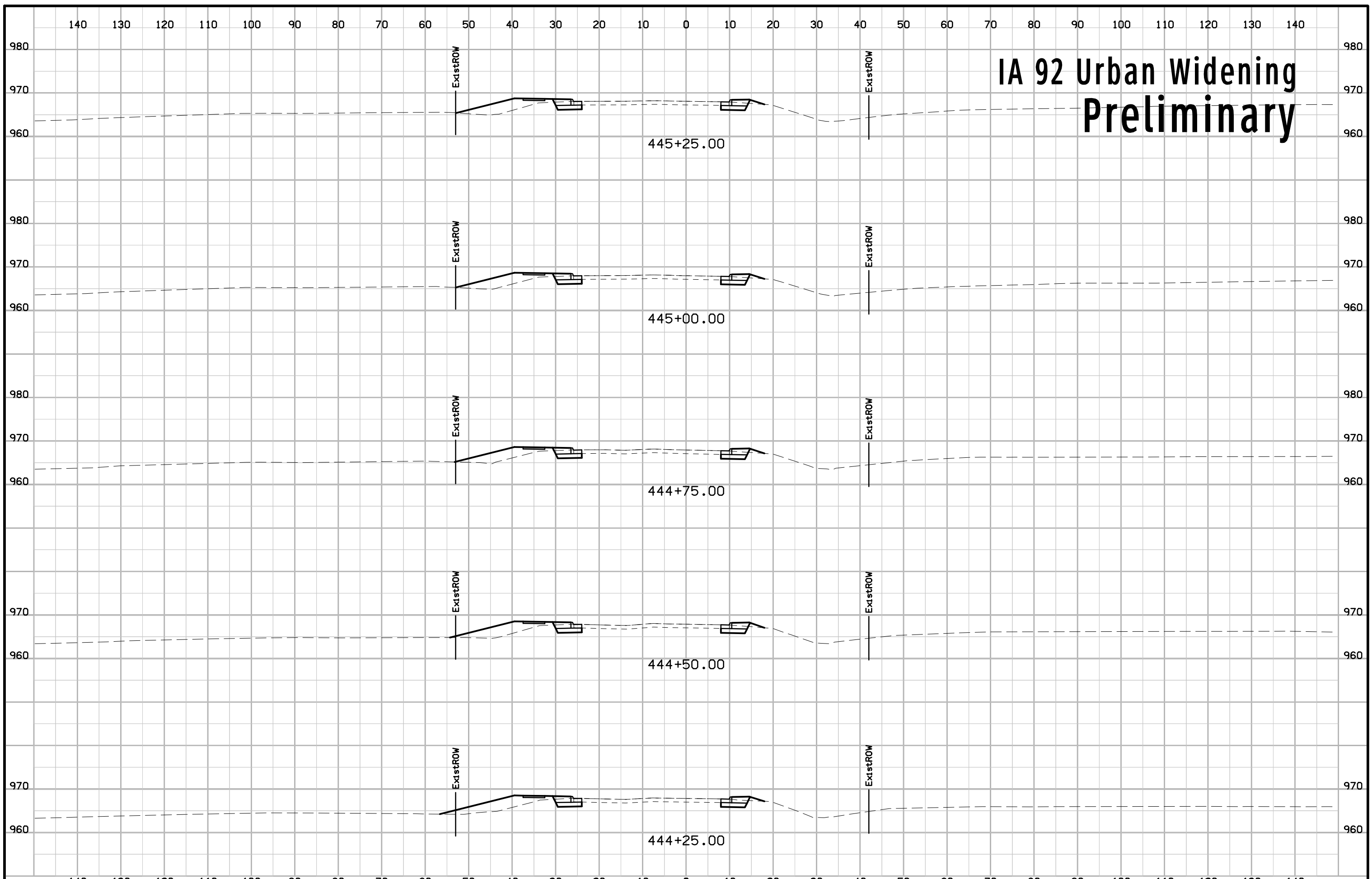

IA 92 Urban Widening Preliminary

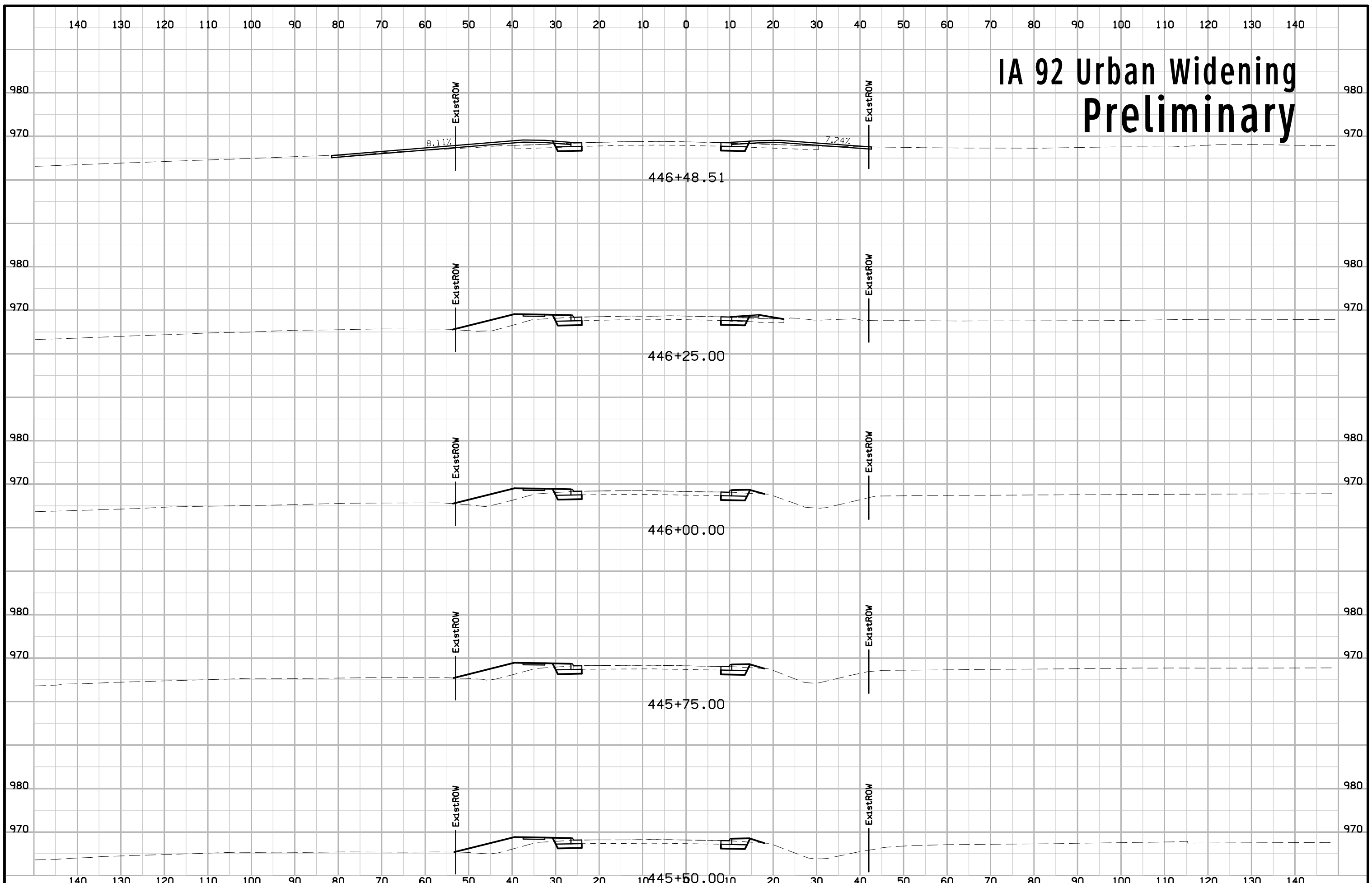

IA 92 Urban Widening Preliminary

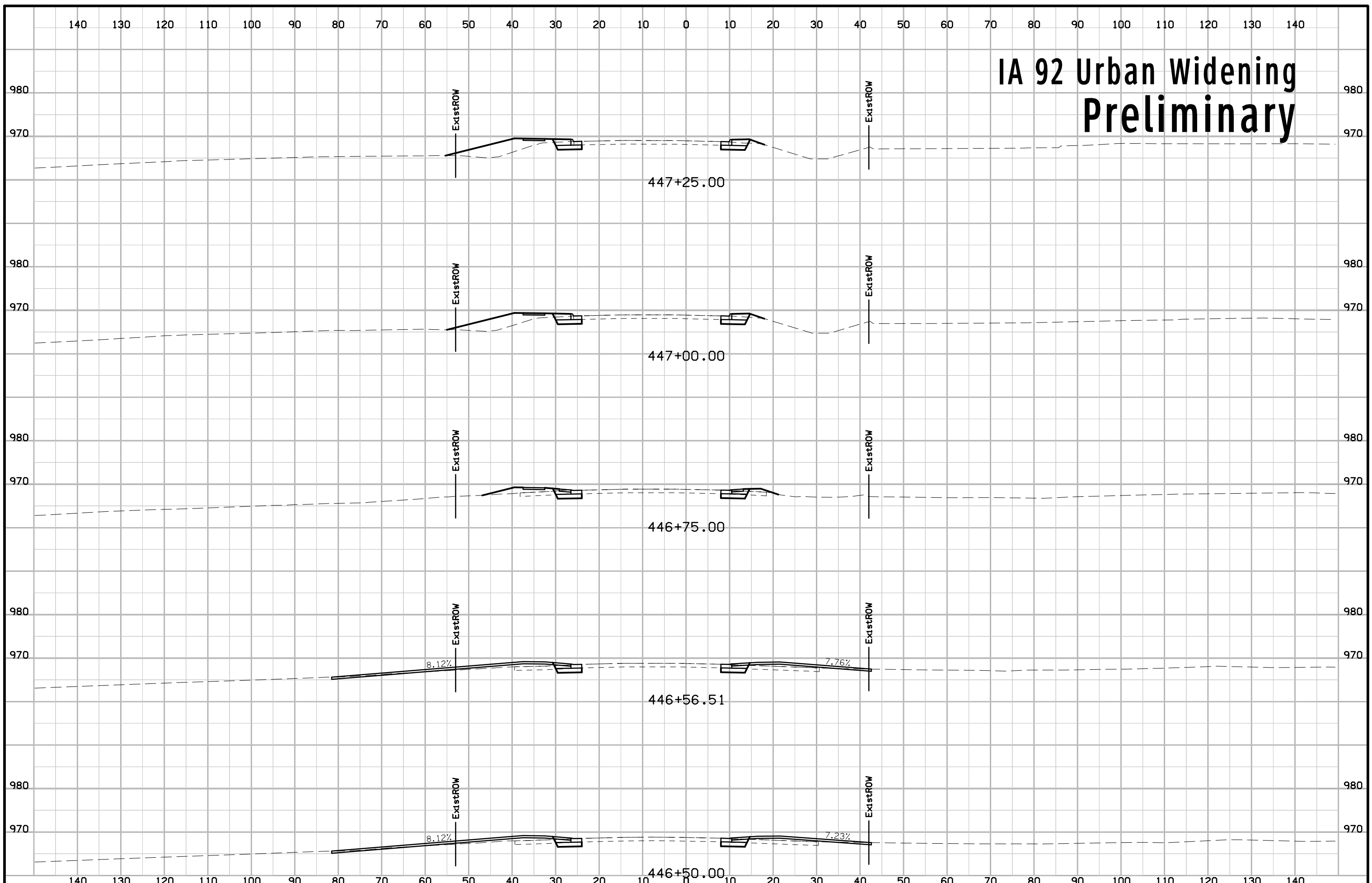

IA 92 Urban Widening Preliminary

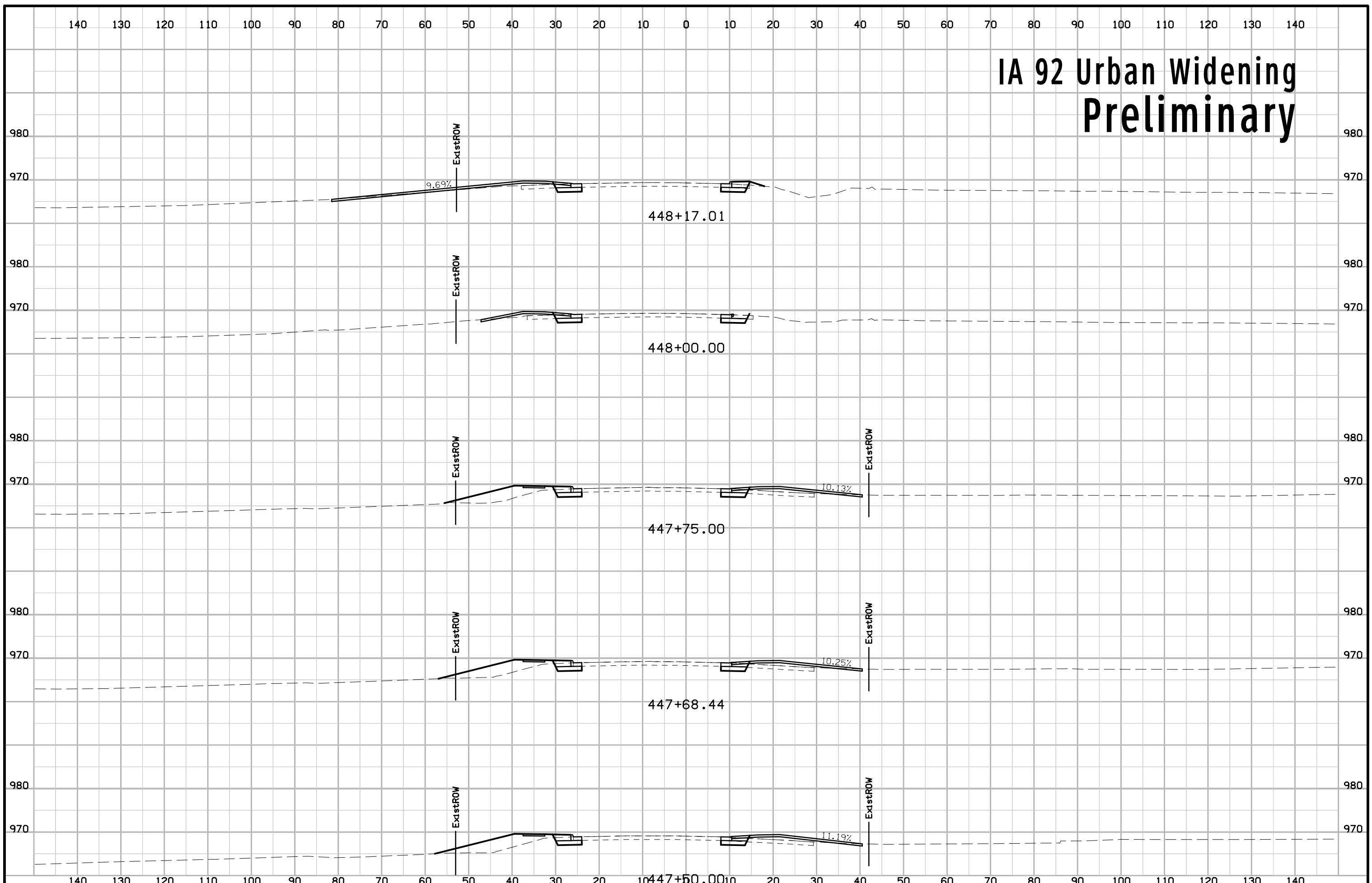

IA 92 Urban Widening Preliminary

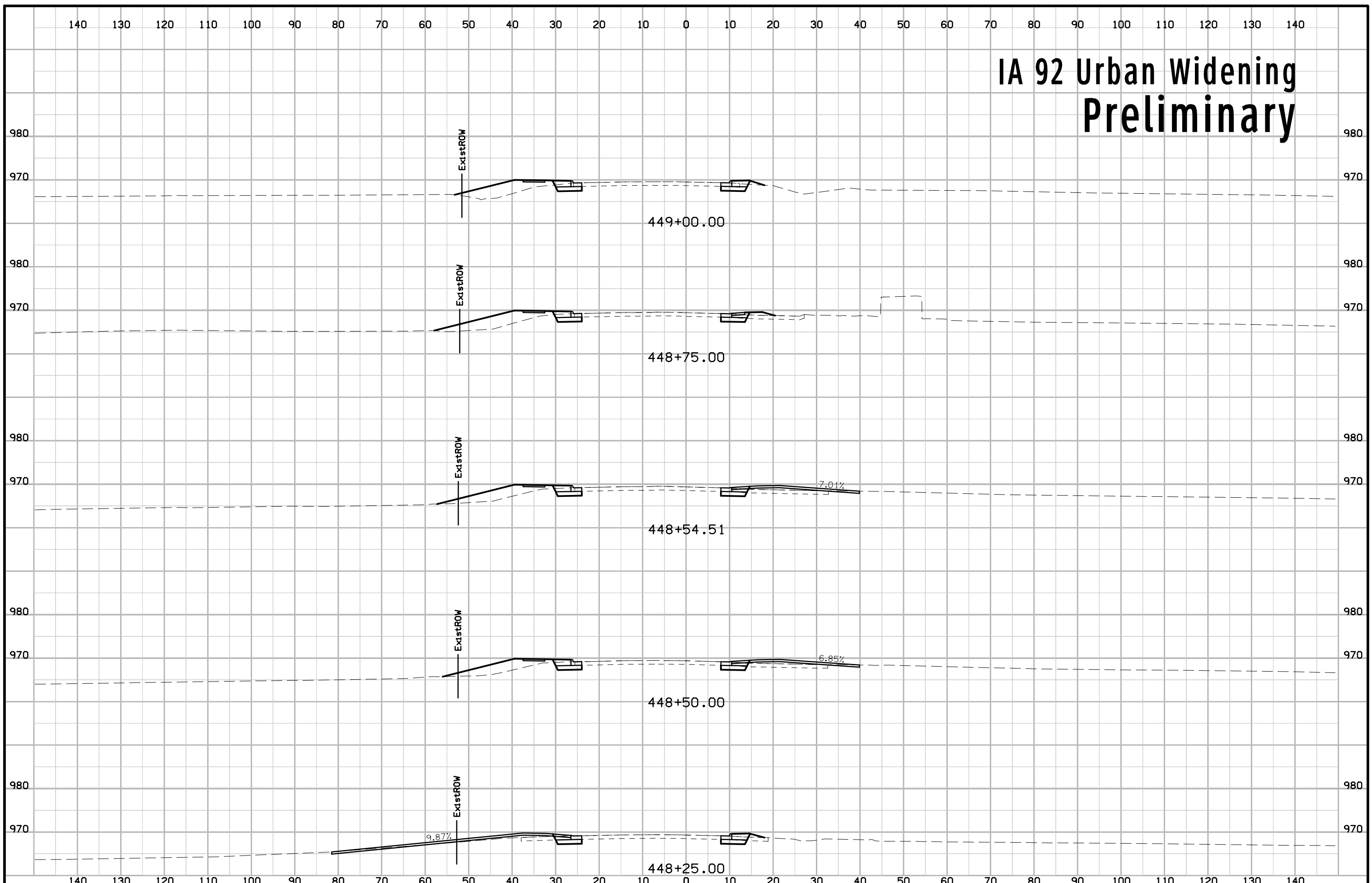

IA 92 Urban Widening Preliminary

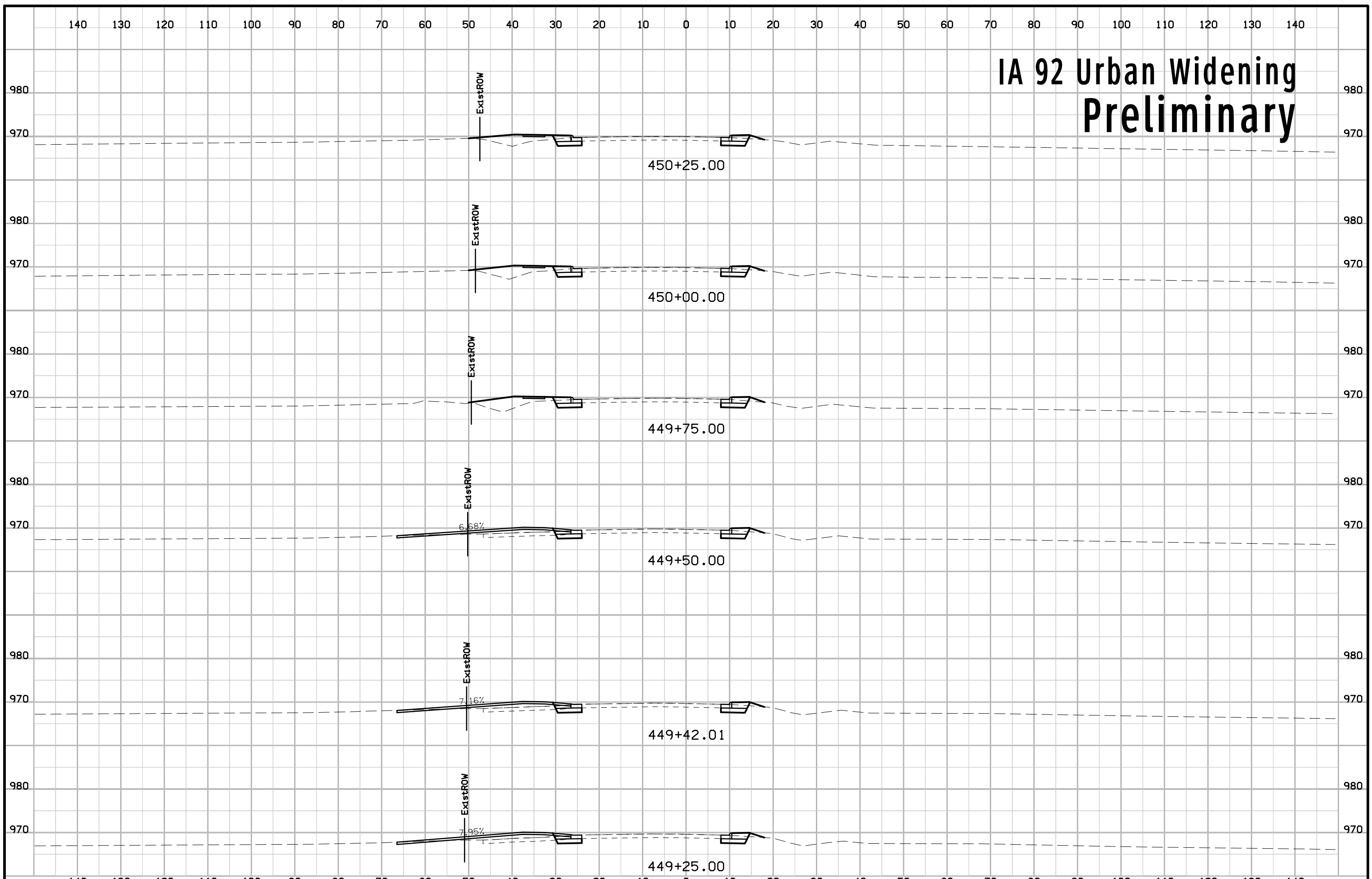

IA 92 Urban Widening Preliminary

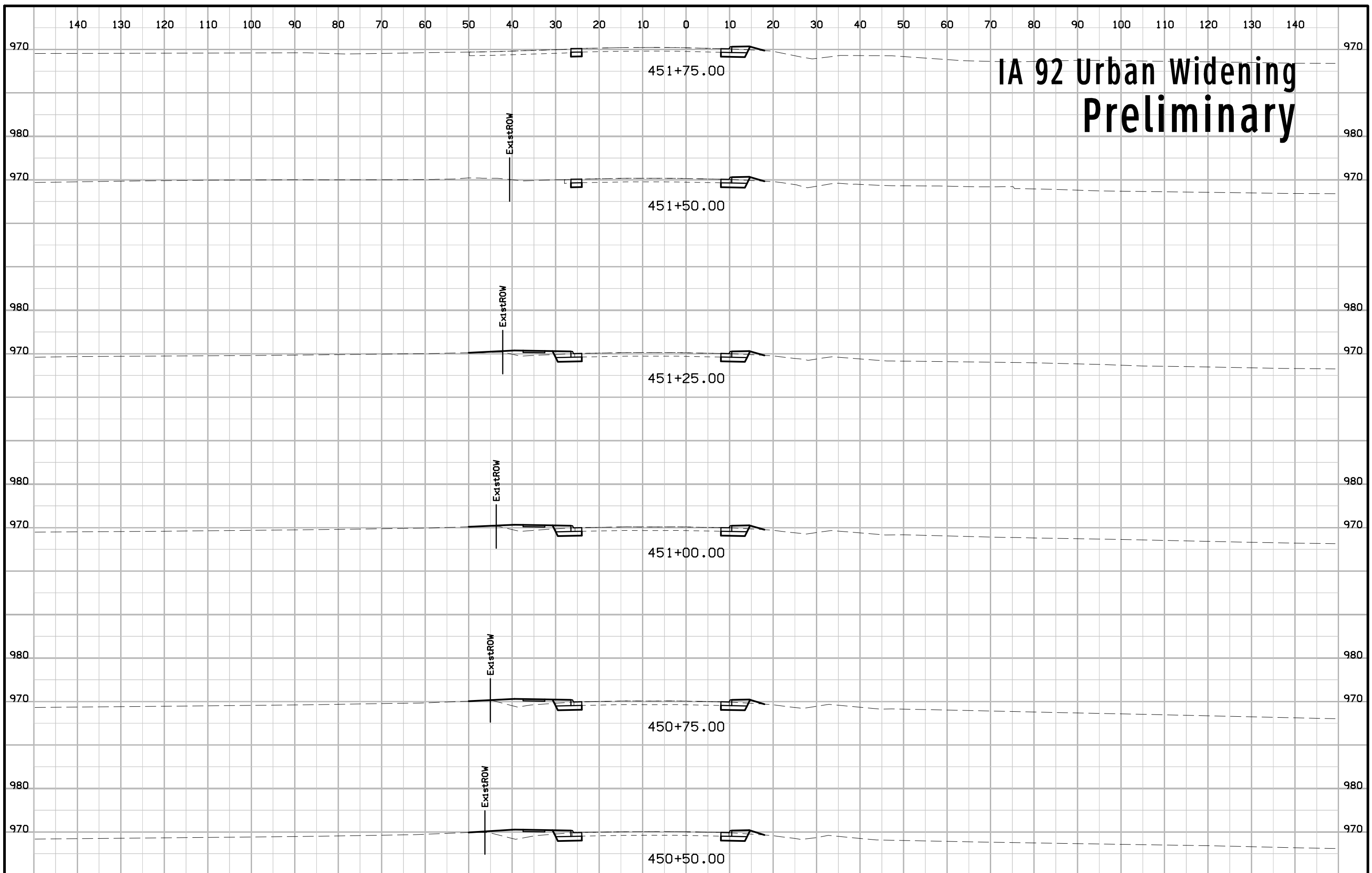

IA 92 Urban Widening Preliminary

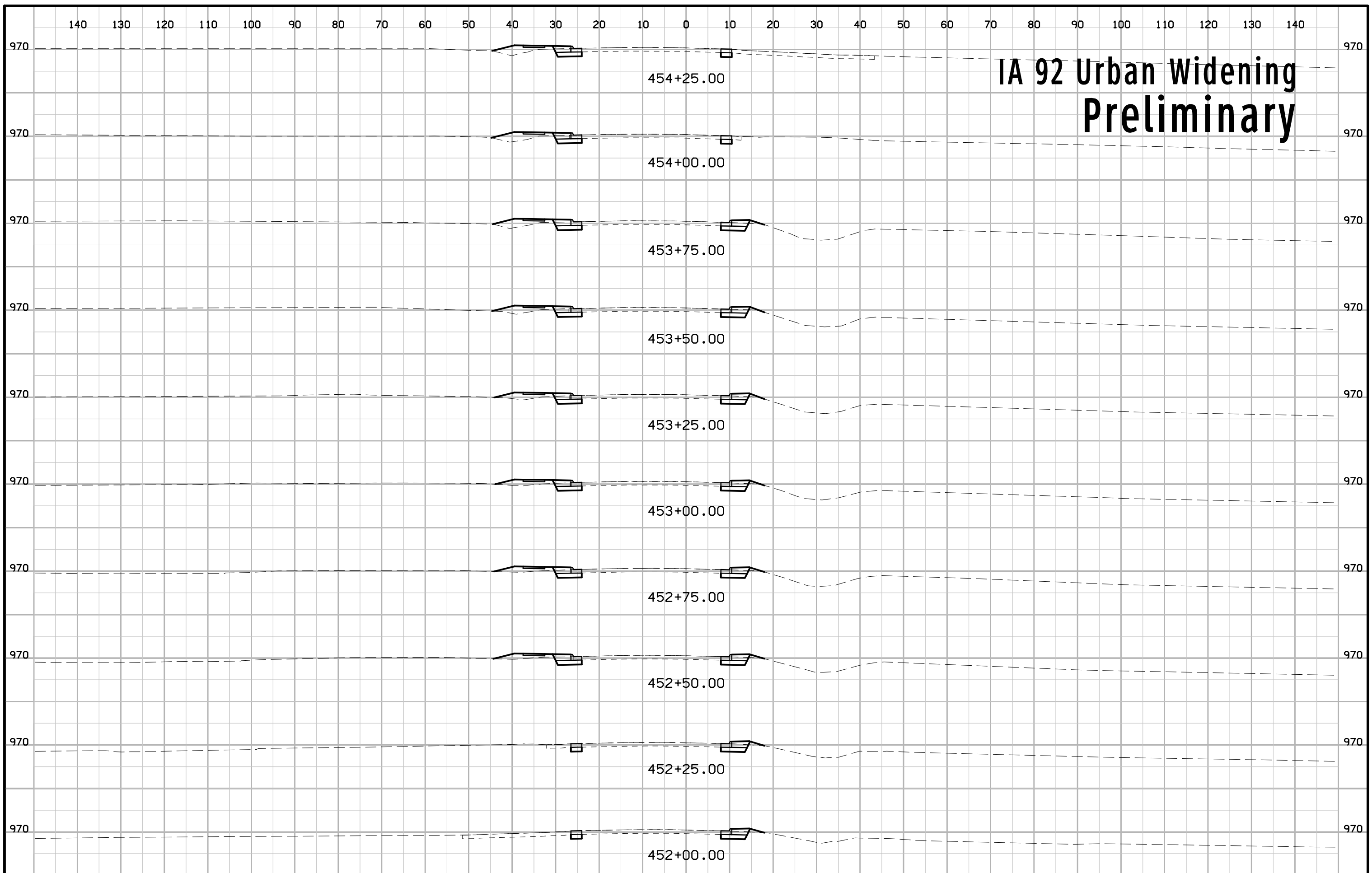

IA 92 Urban Widening Preliminary

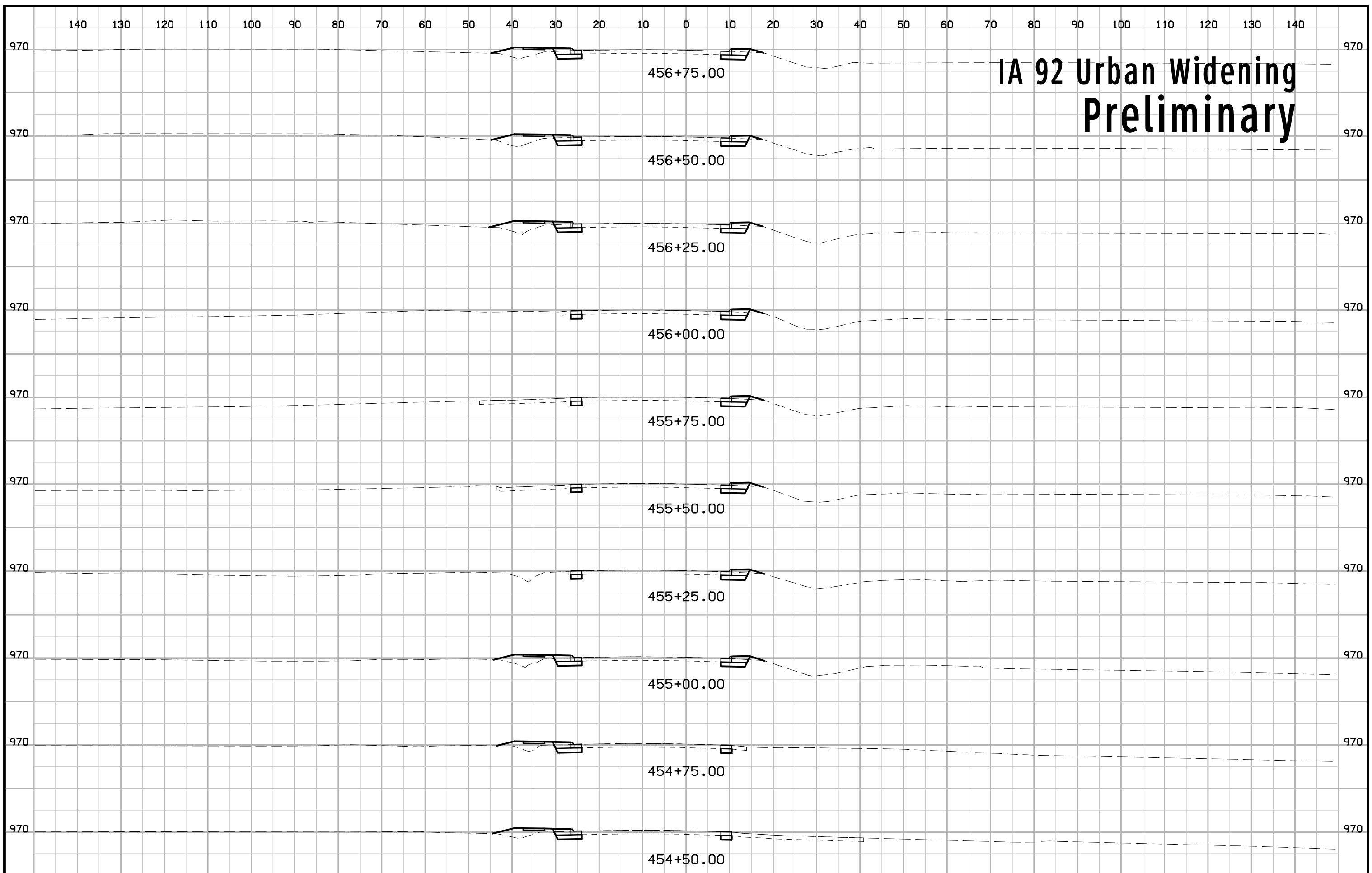

IA 92 Urban Widening Preliminary

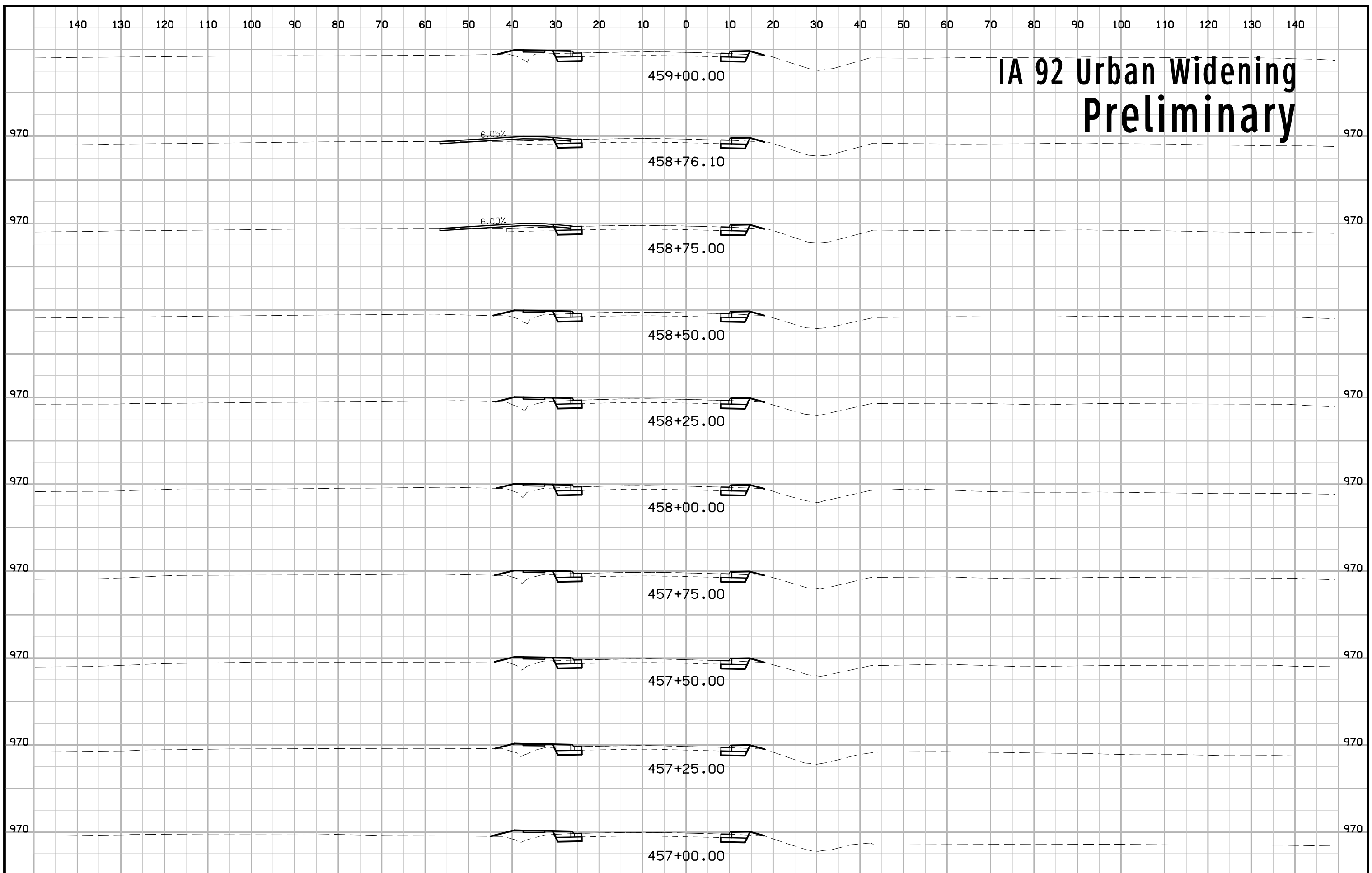

IA 92 Urban Widening Preliminary

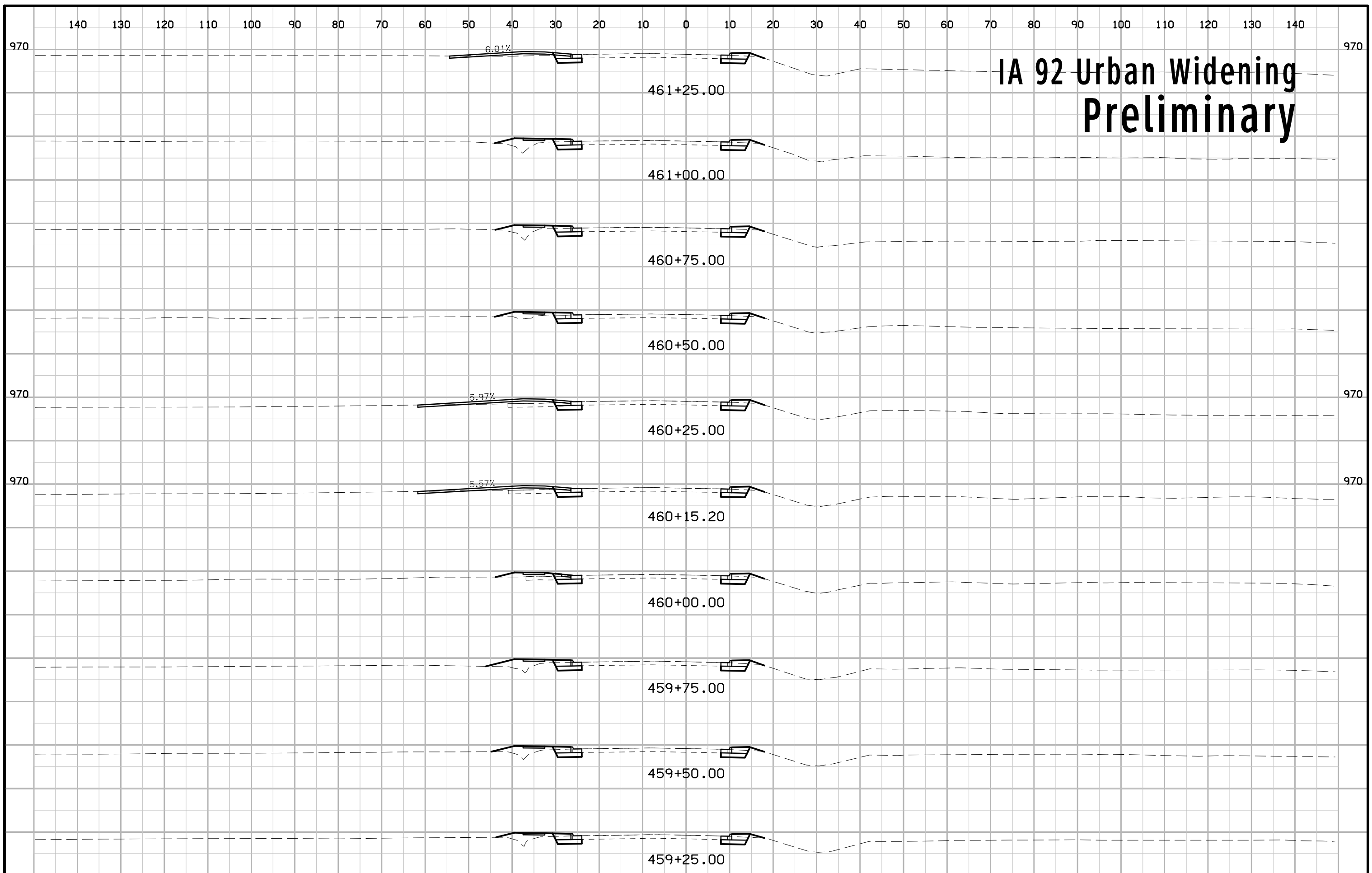

IA 92 Urban Widening Preliminary

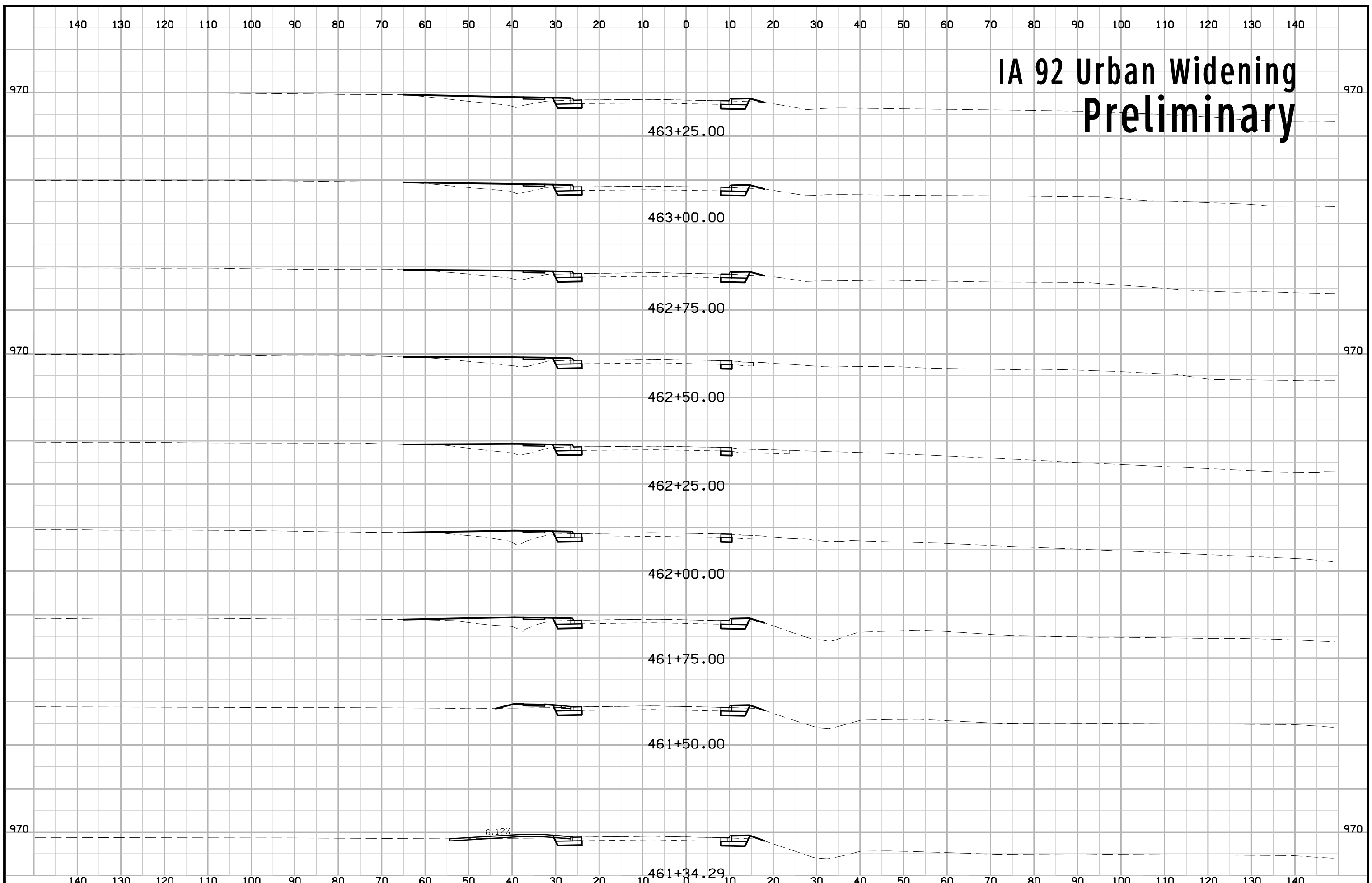

IA 92 Urban Widening Preliminary

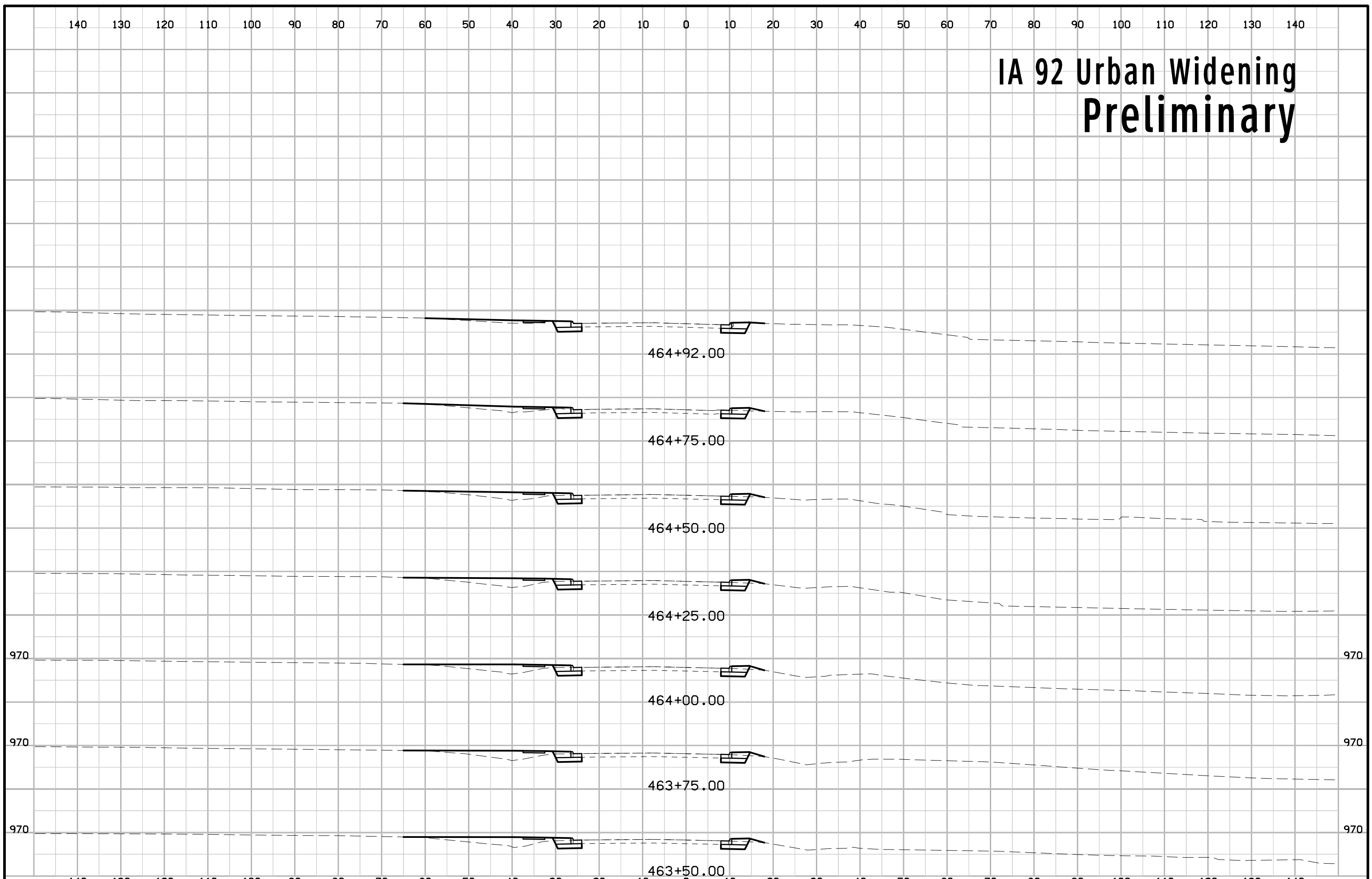

KENNEDY ST Preliminary

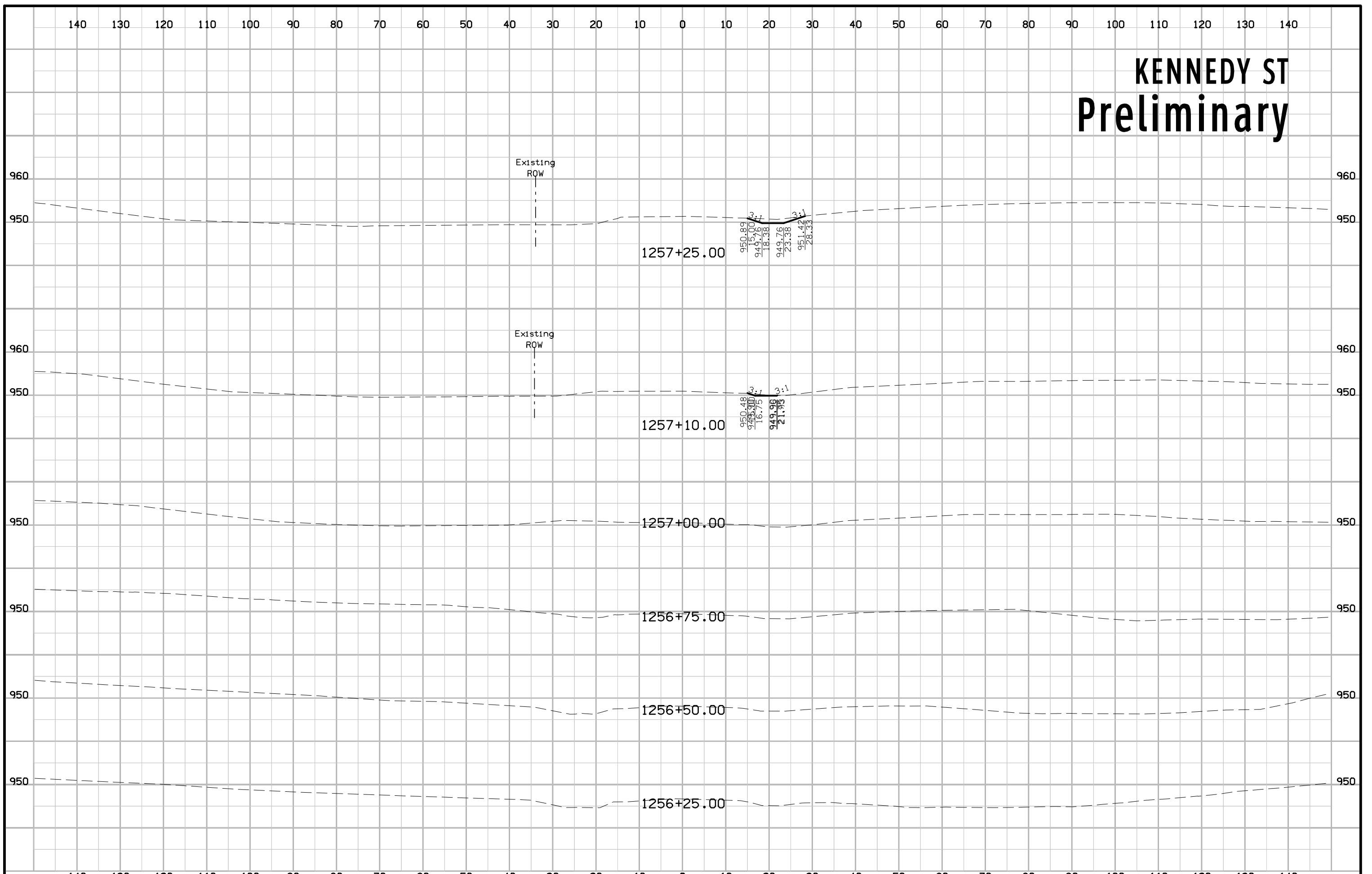

KENNEDY ST Preliminary

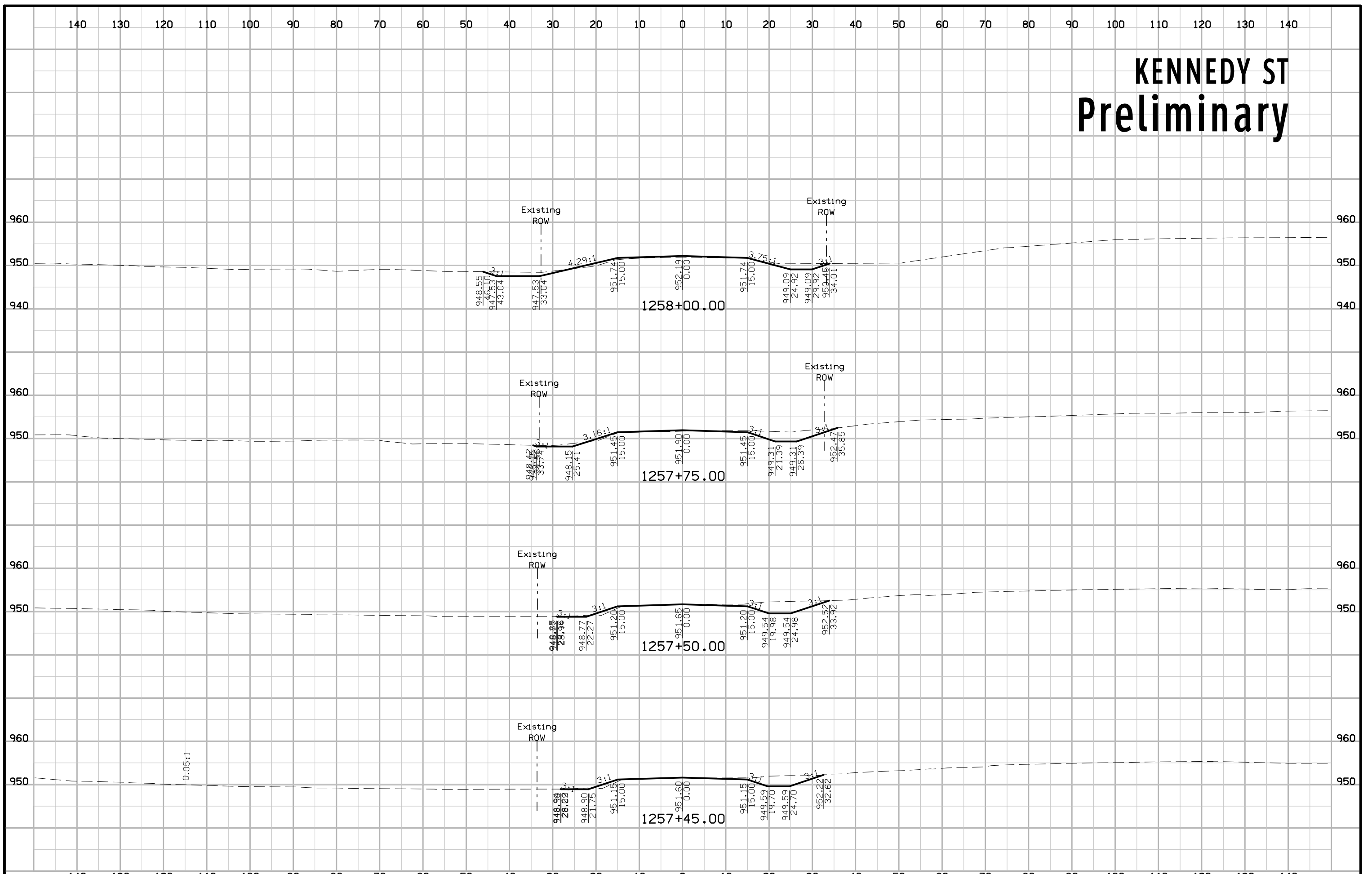

KENNEDY ST Preliminary

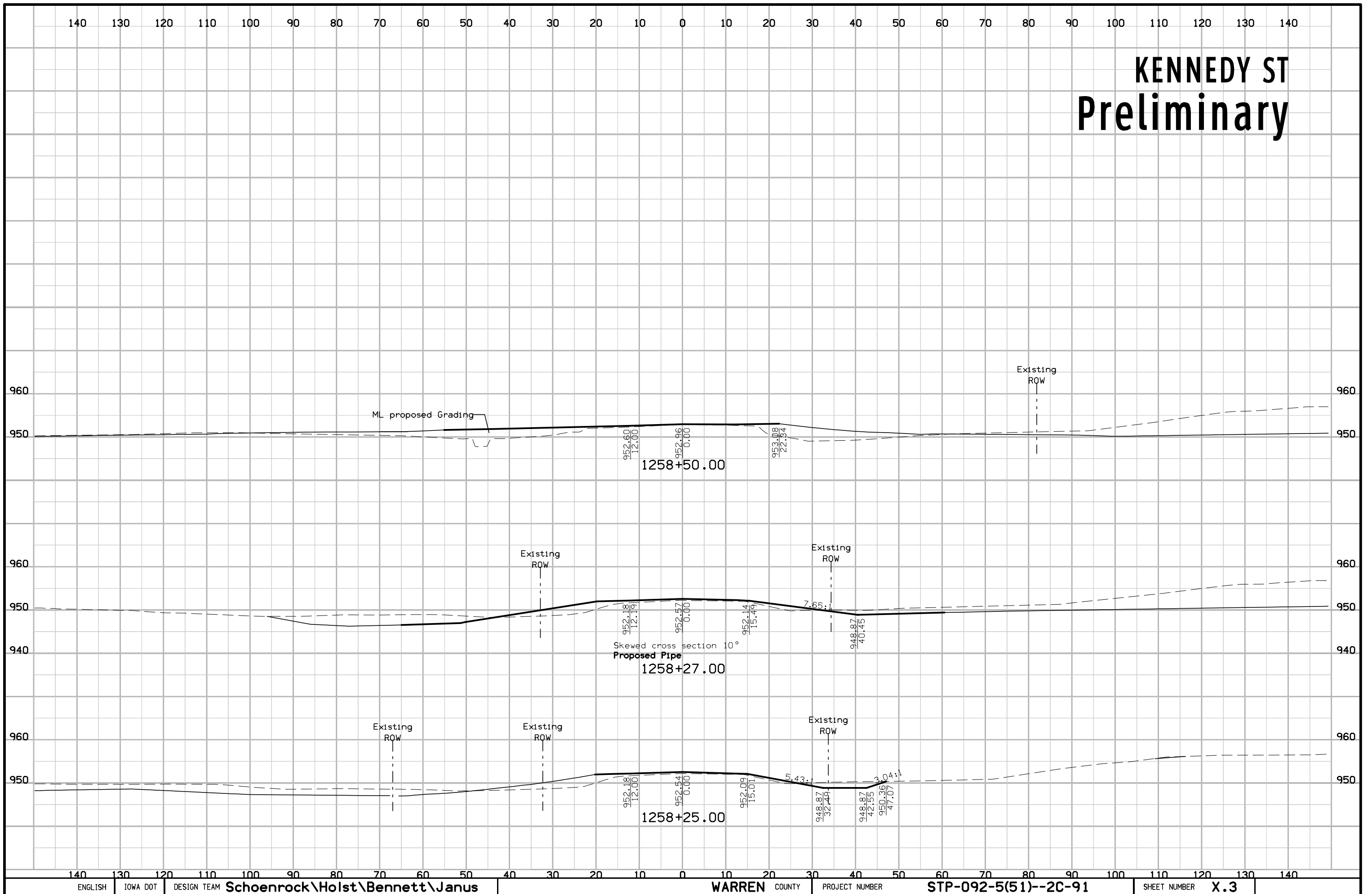

R57S Preliminary

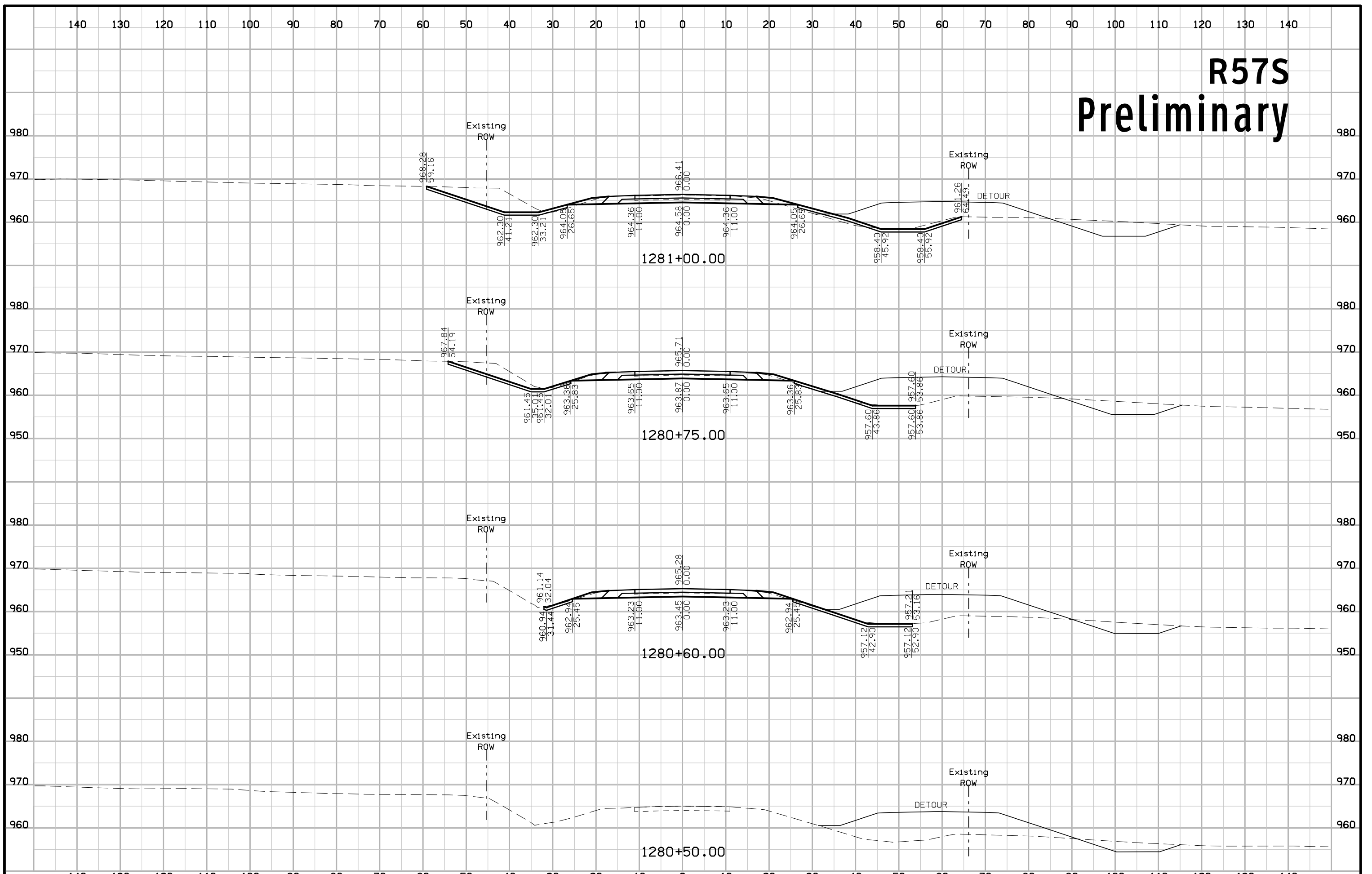

R57S Preliminary

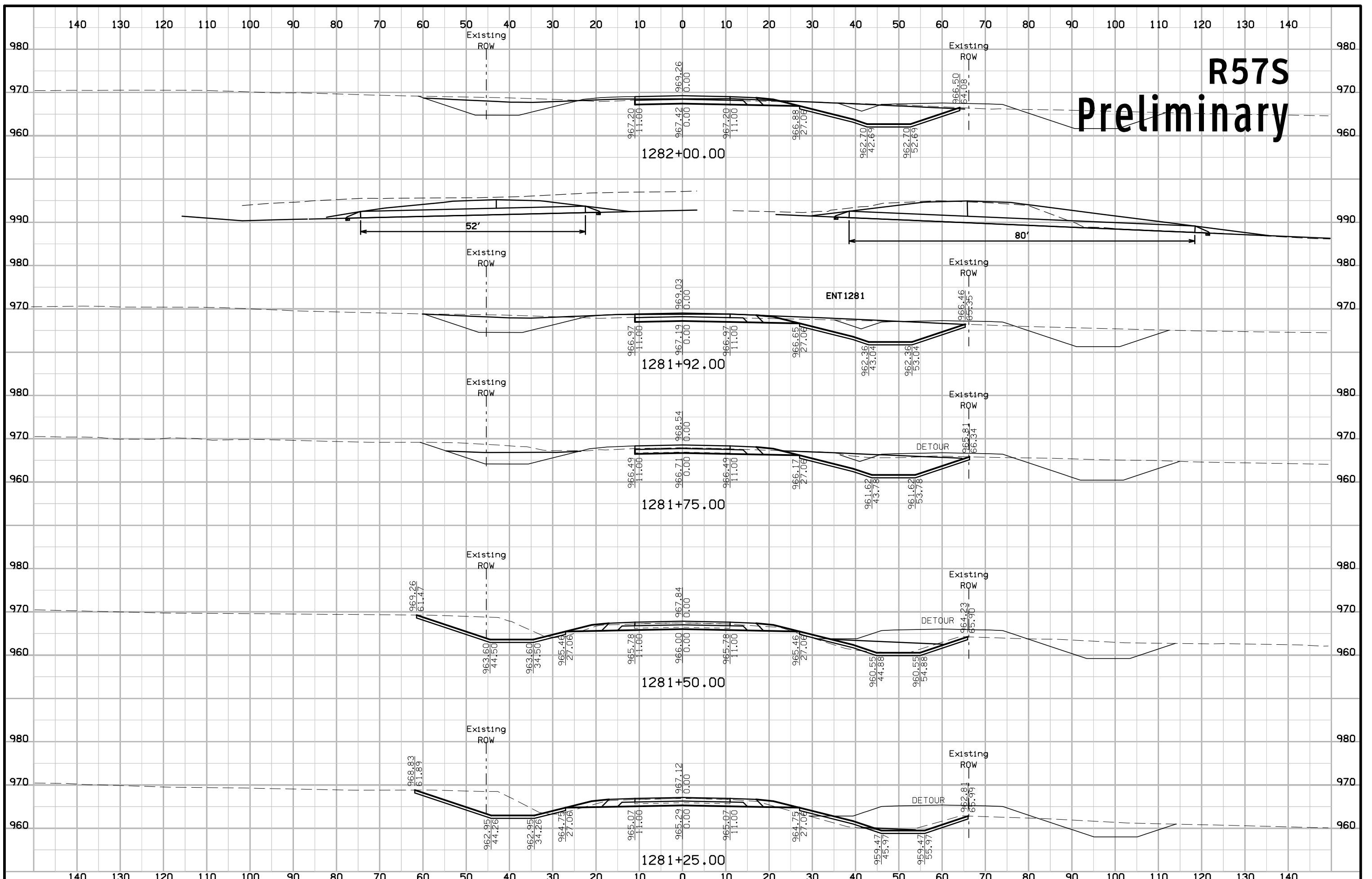

R57S Preliminary

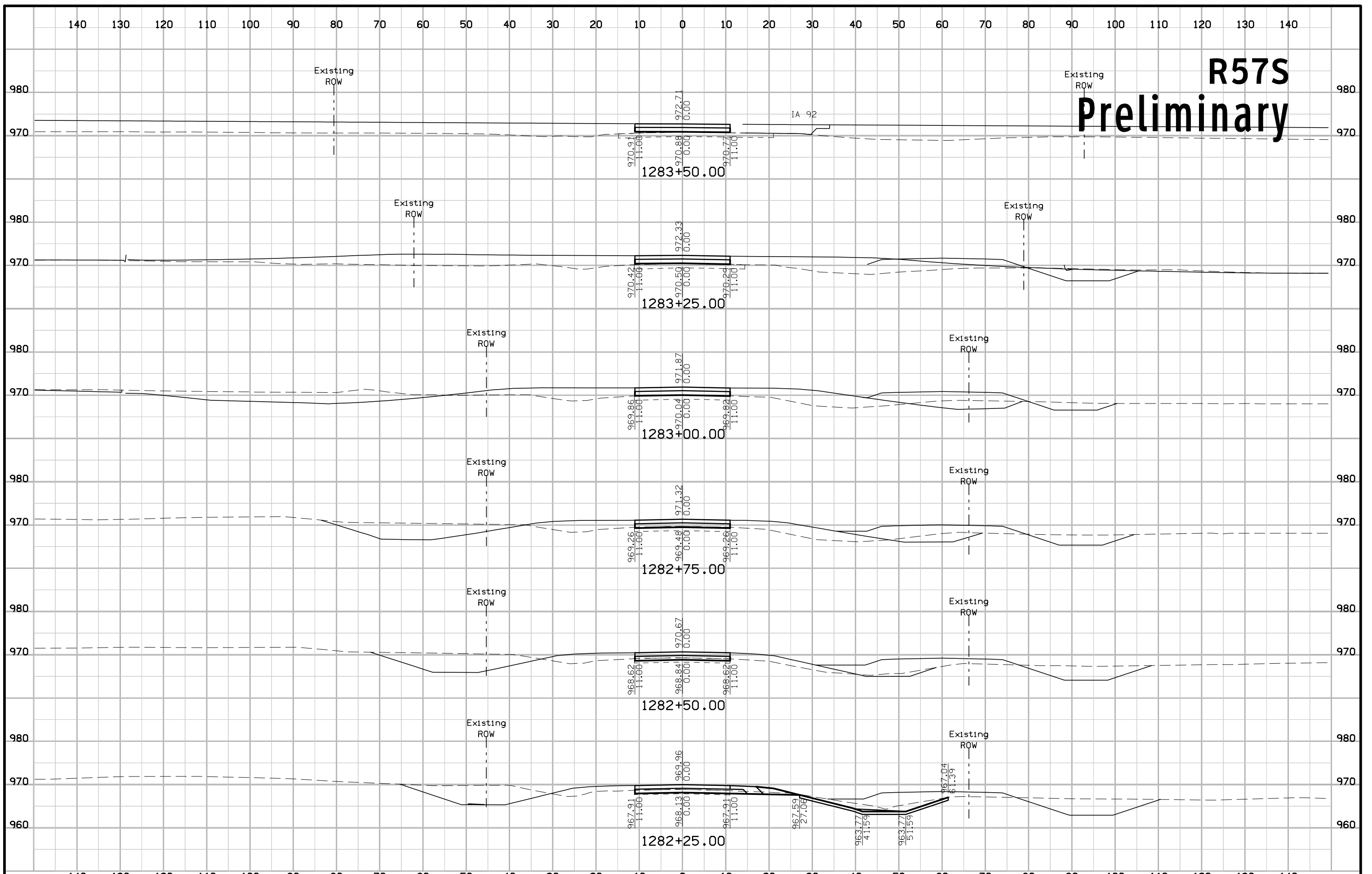

R57N Preliminary

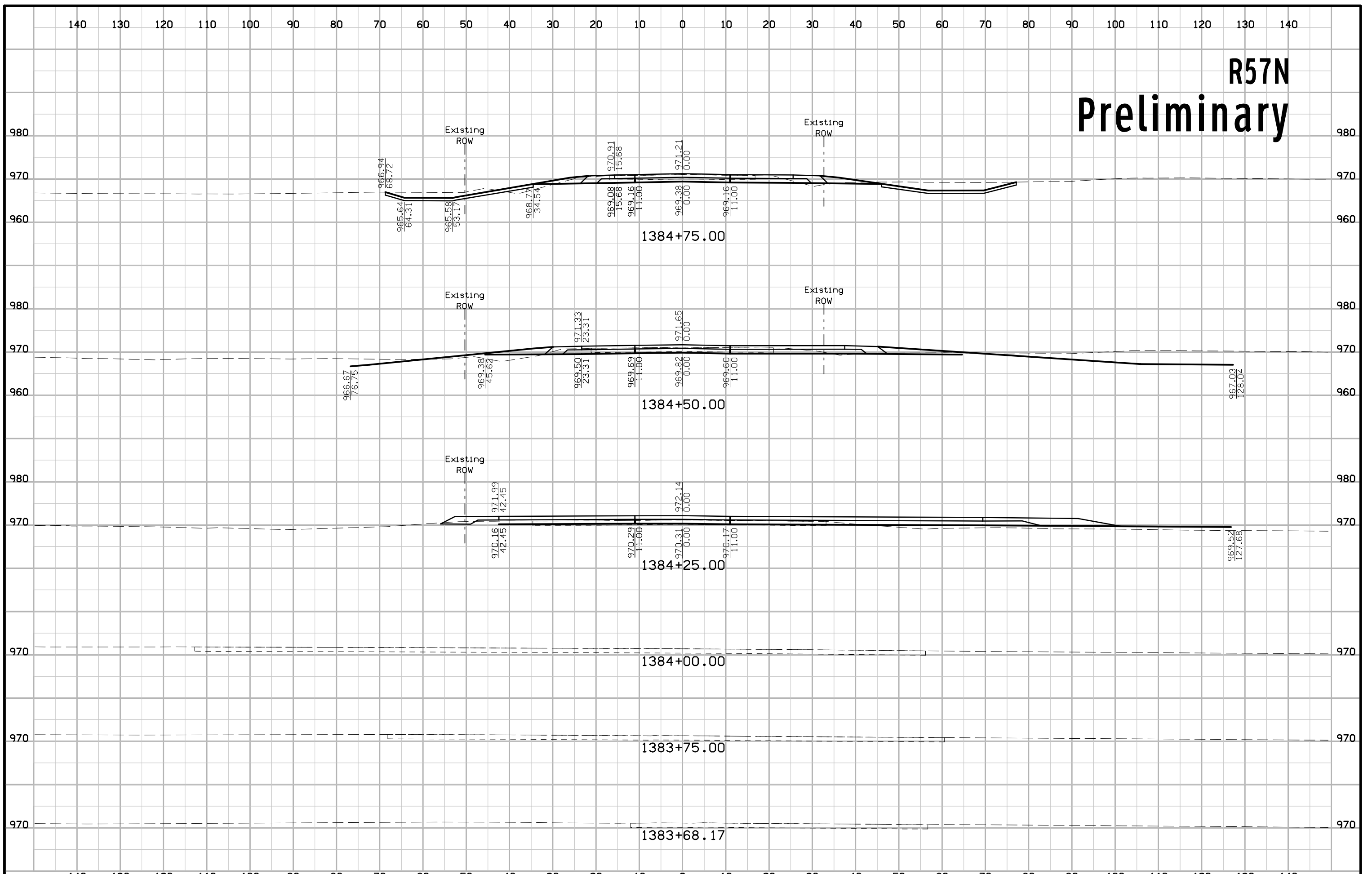

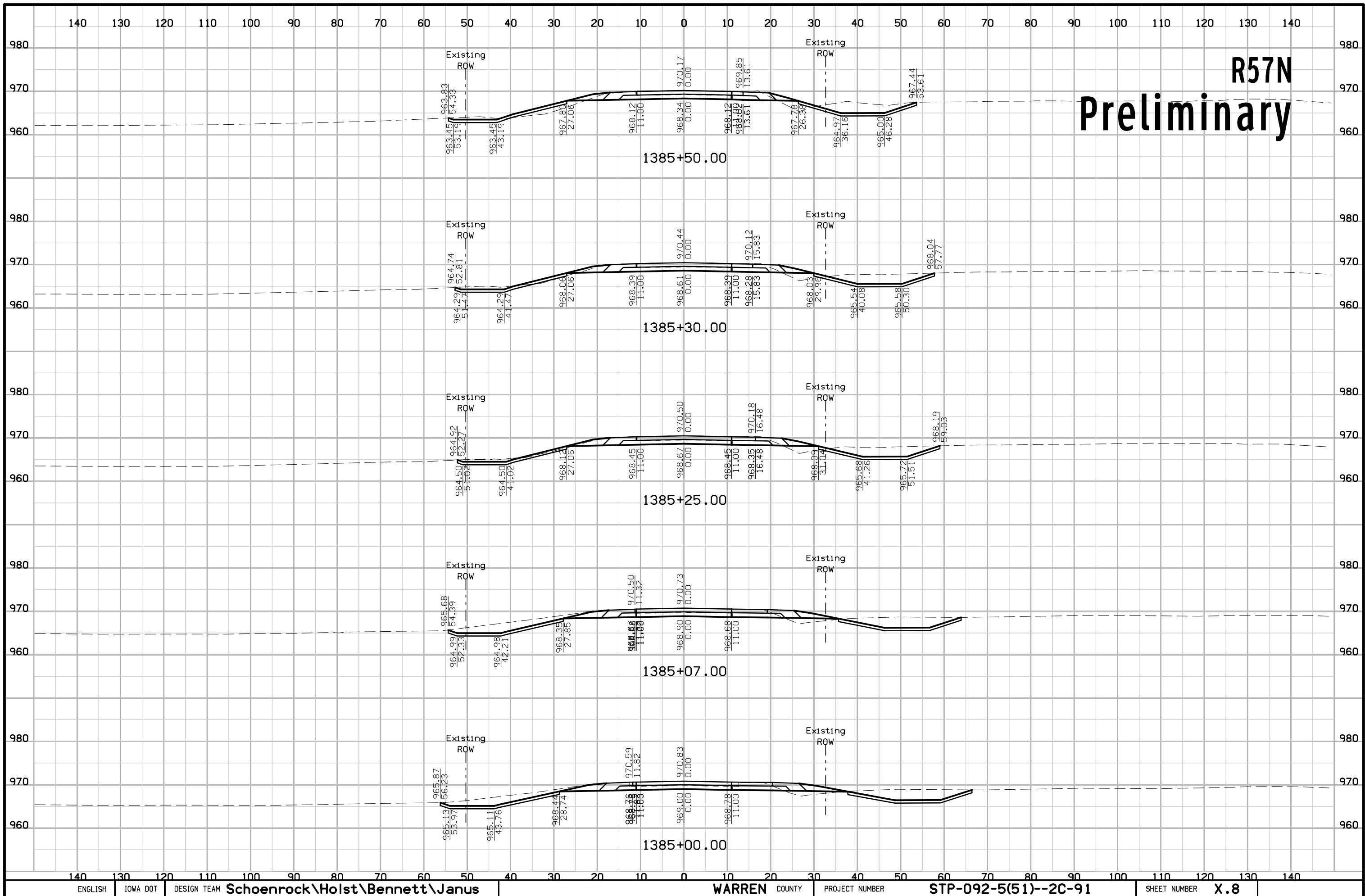

R57N Preliminary

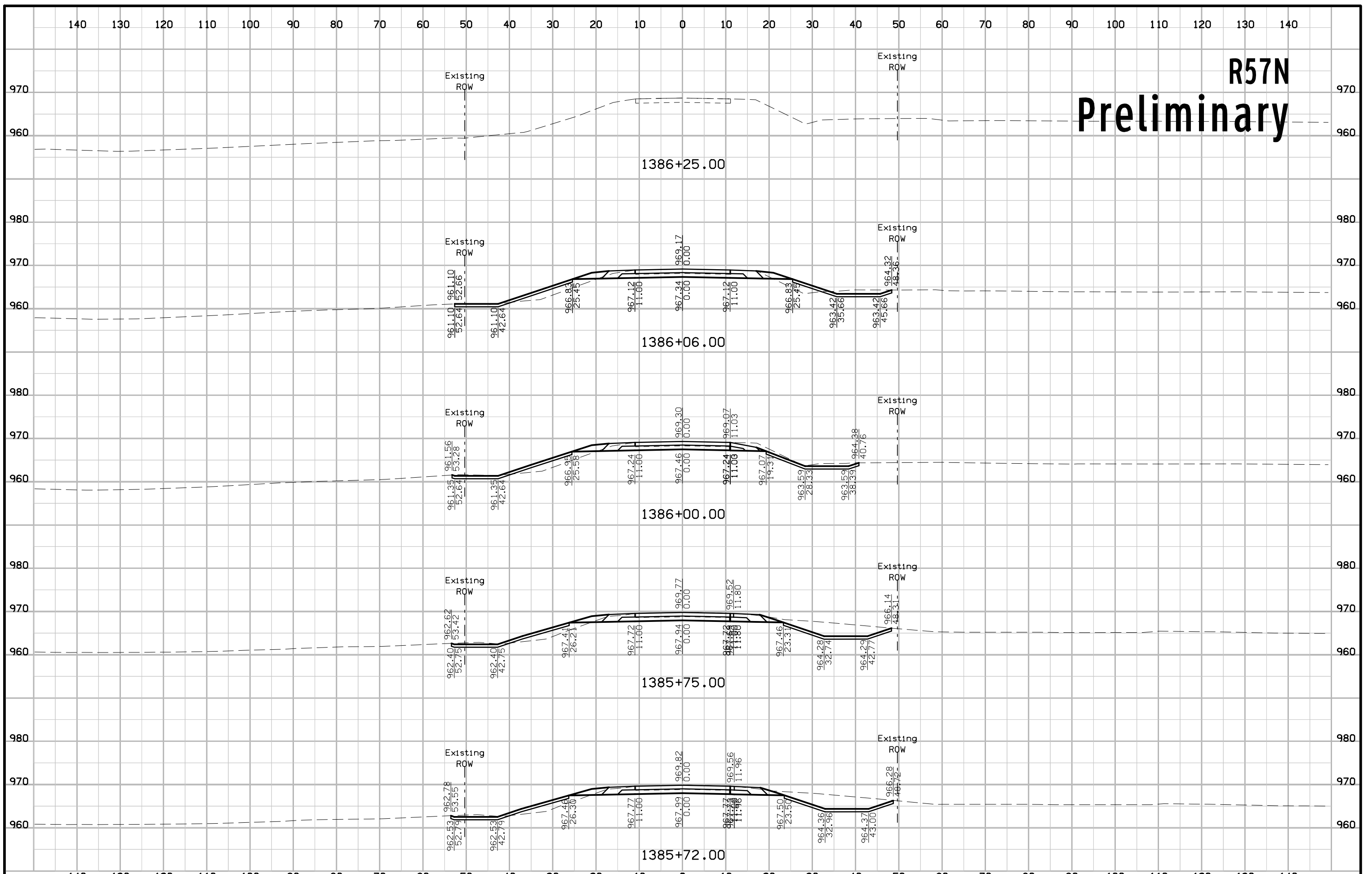

R57N Preliminary

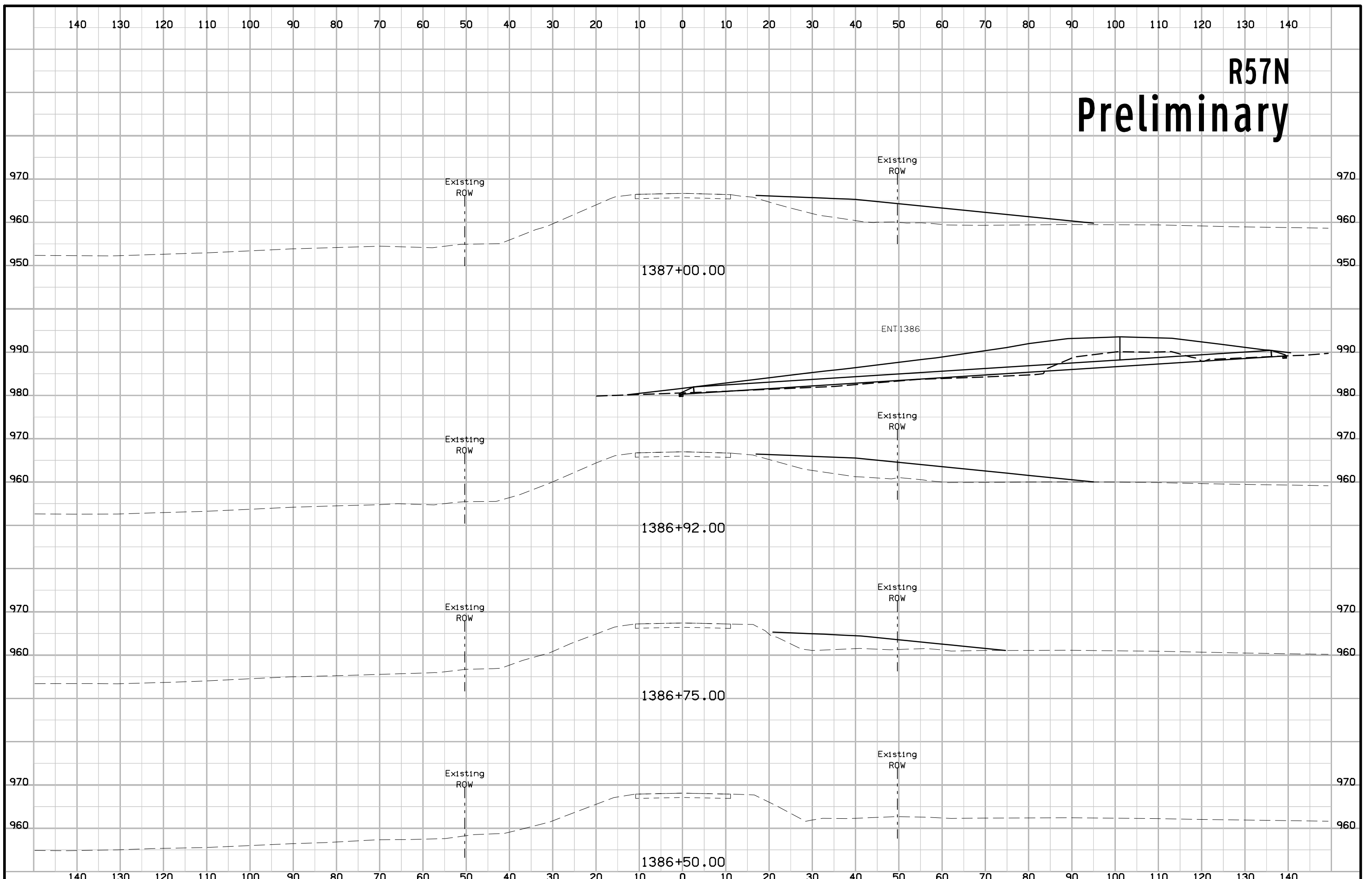

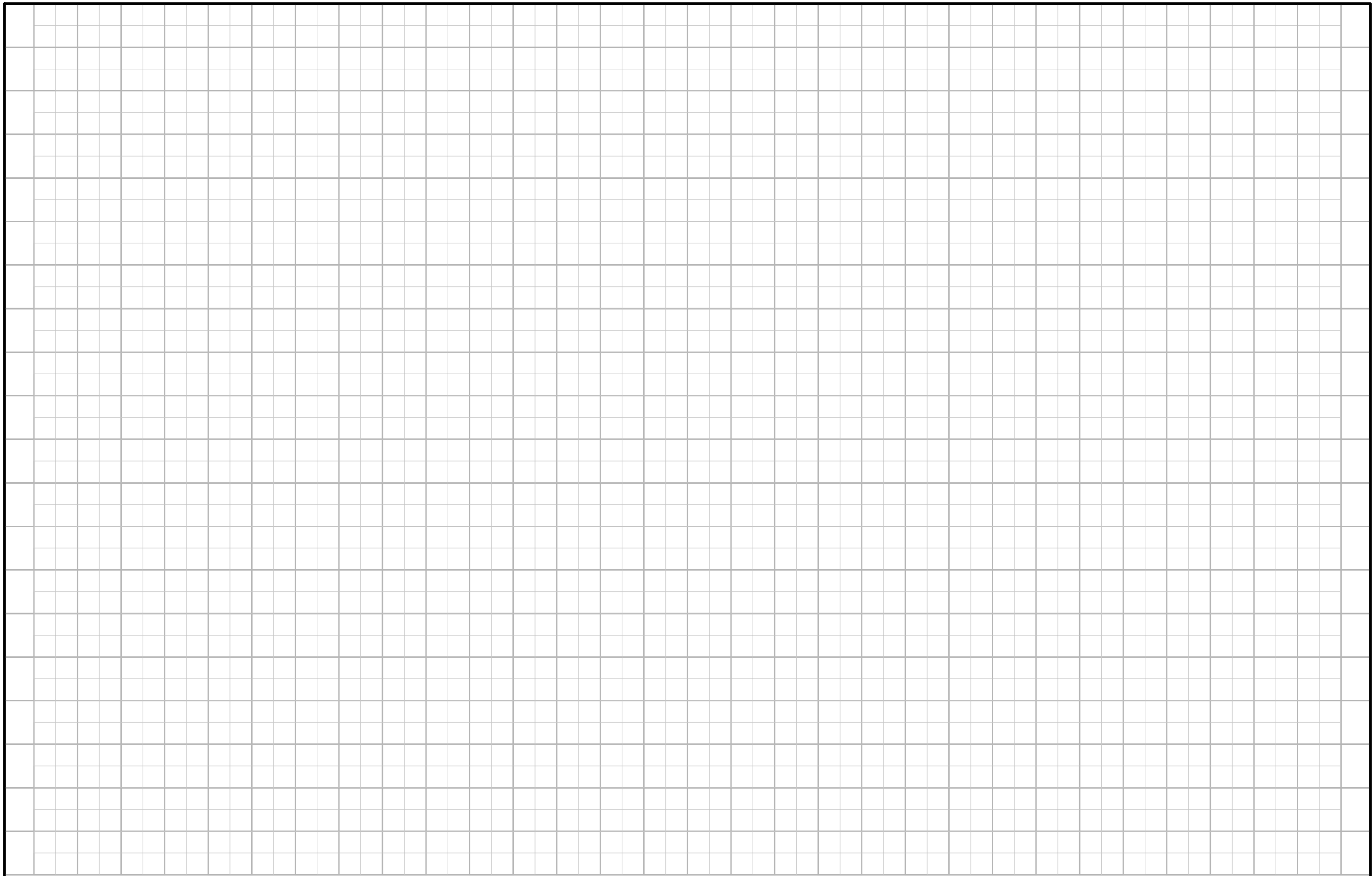

90TH AVE Preliminary

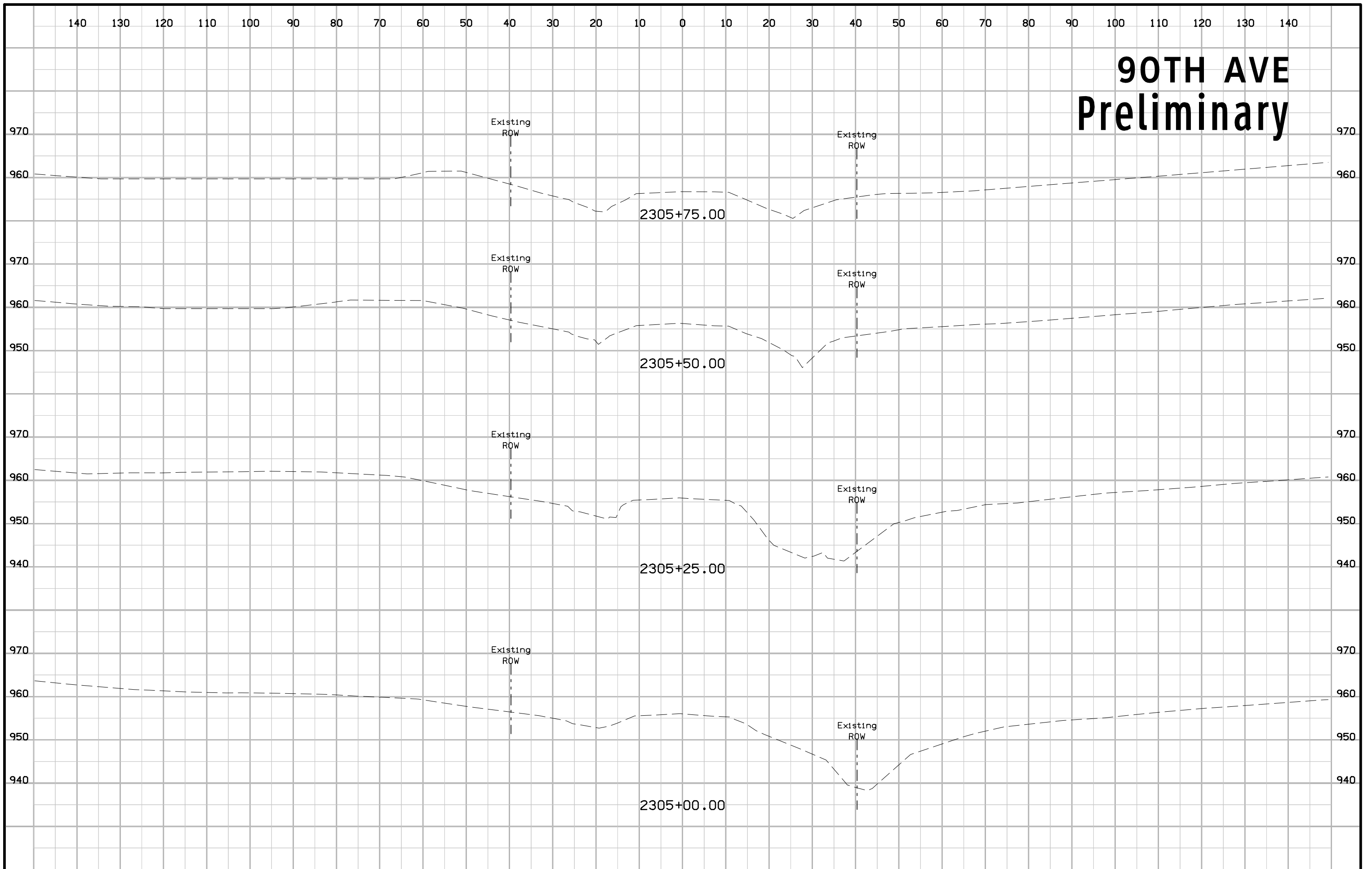

90TH AVE Preliminary

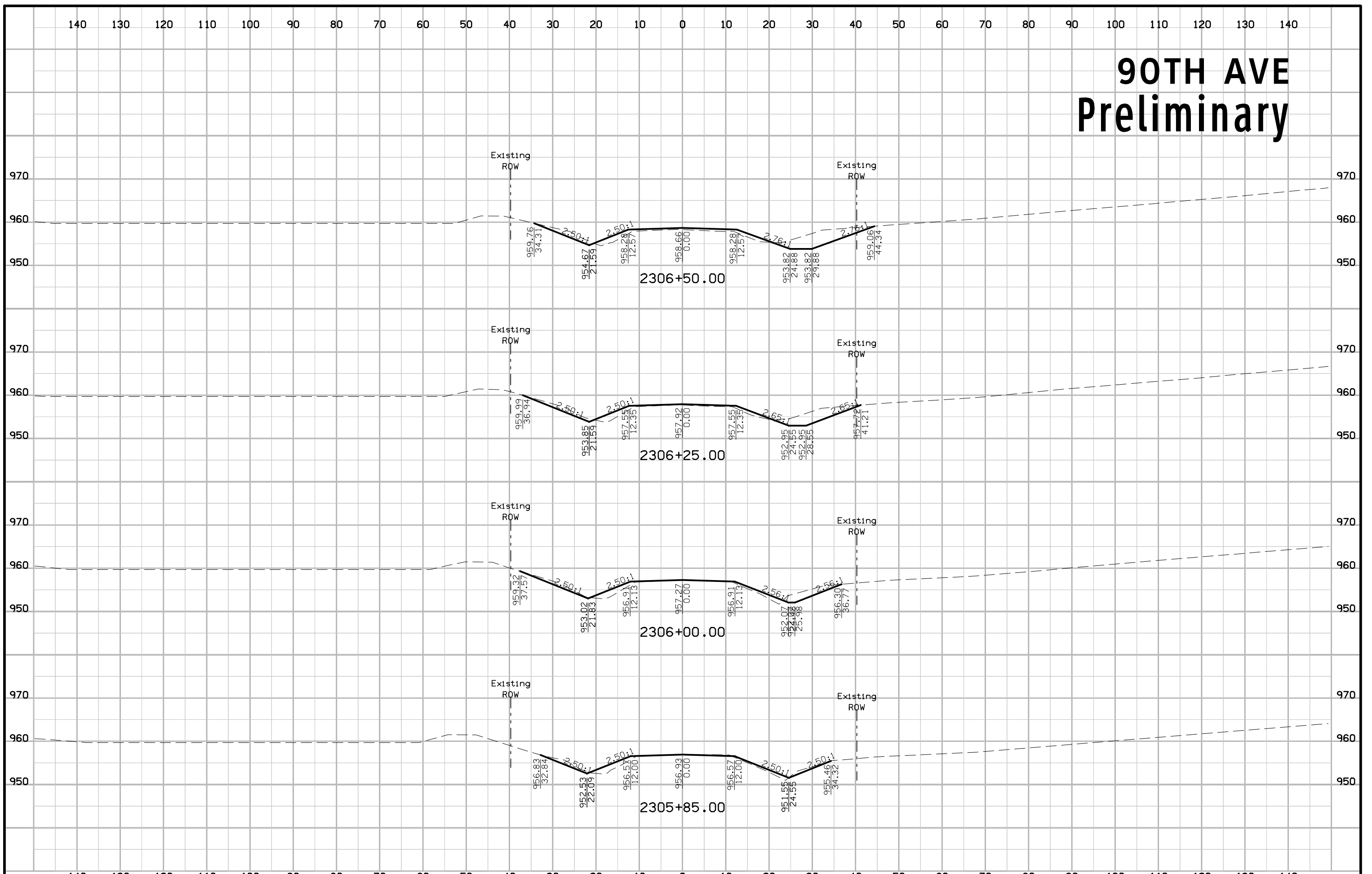

90TH AVE Preliminary

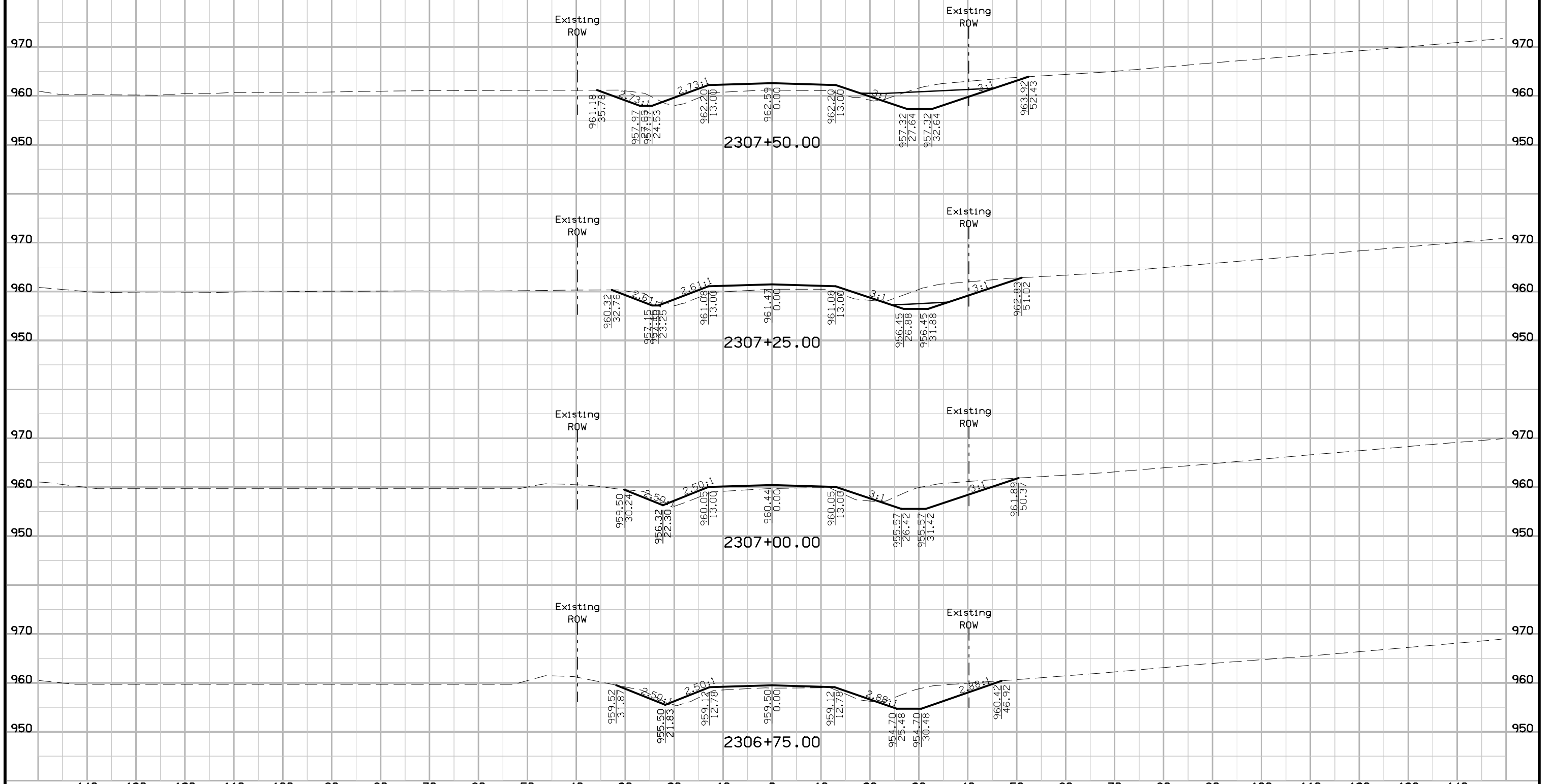

90TH AVE Preliminary

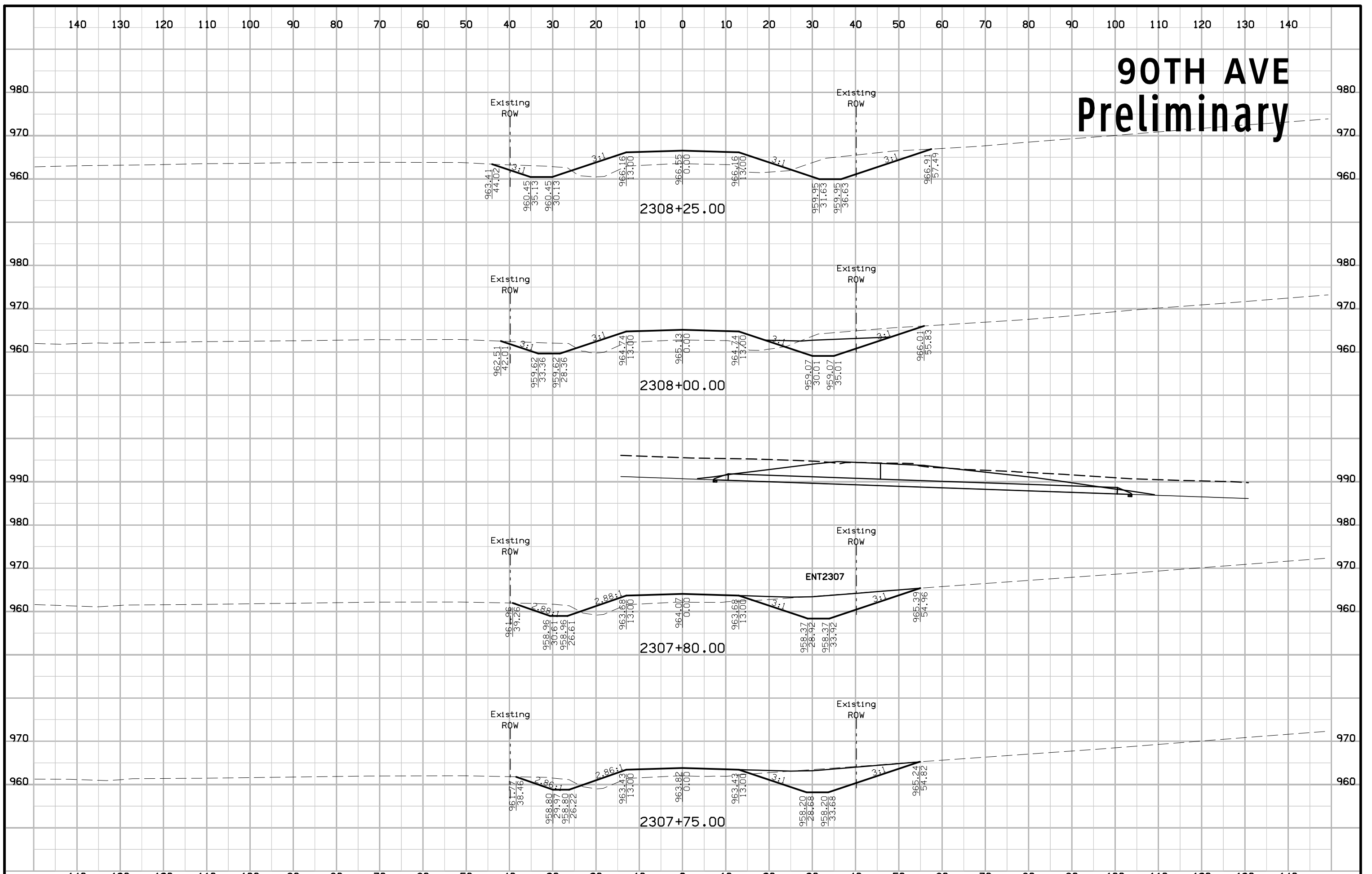

90TH AVE Preliminary

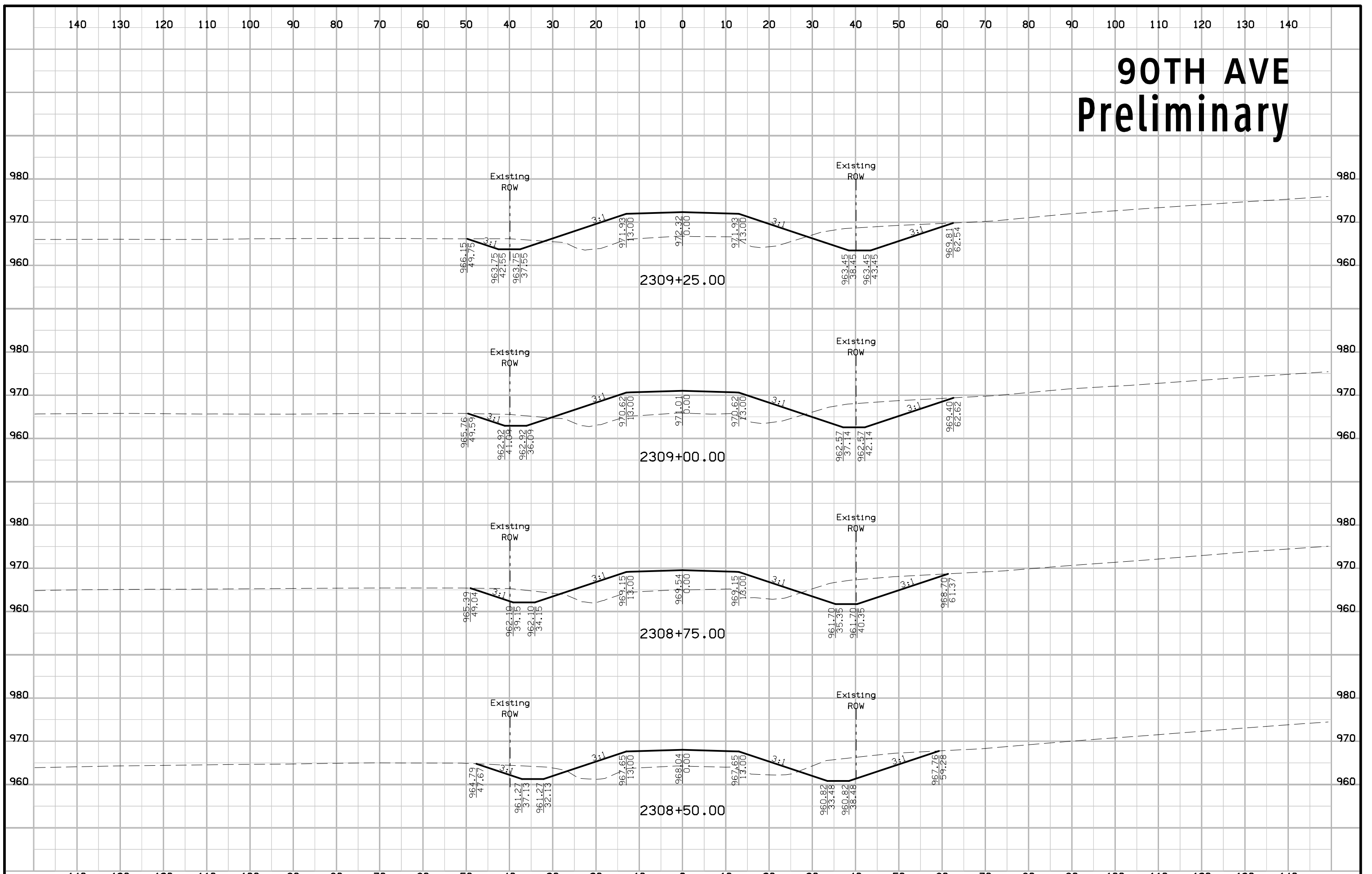

90TH AVE Preliminary

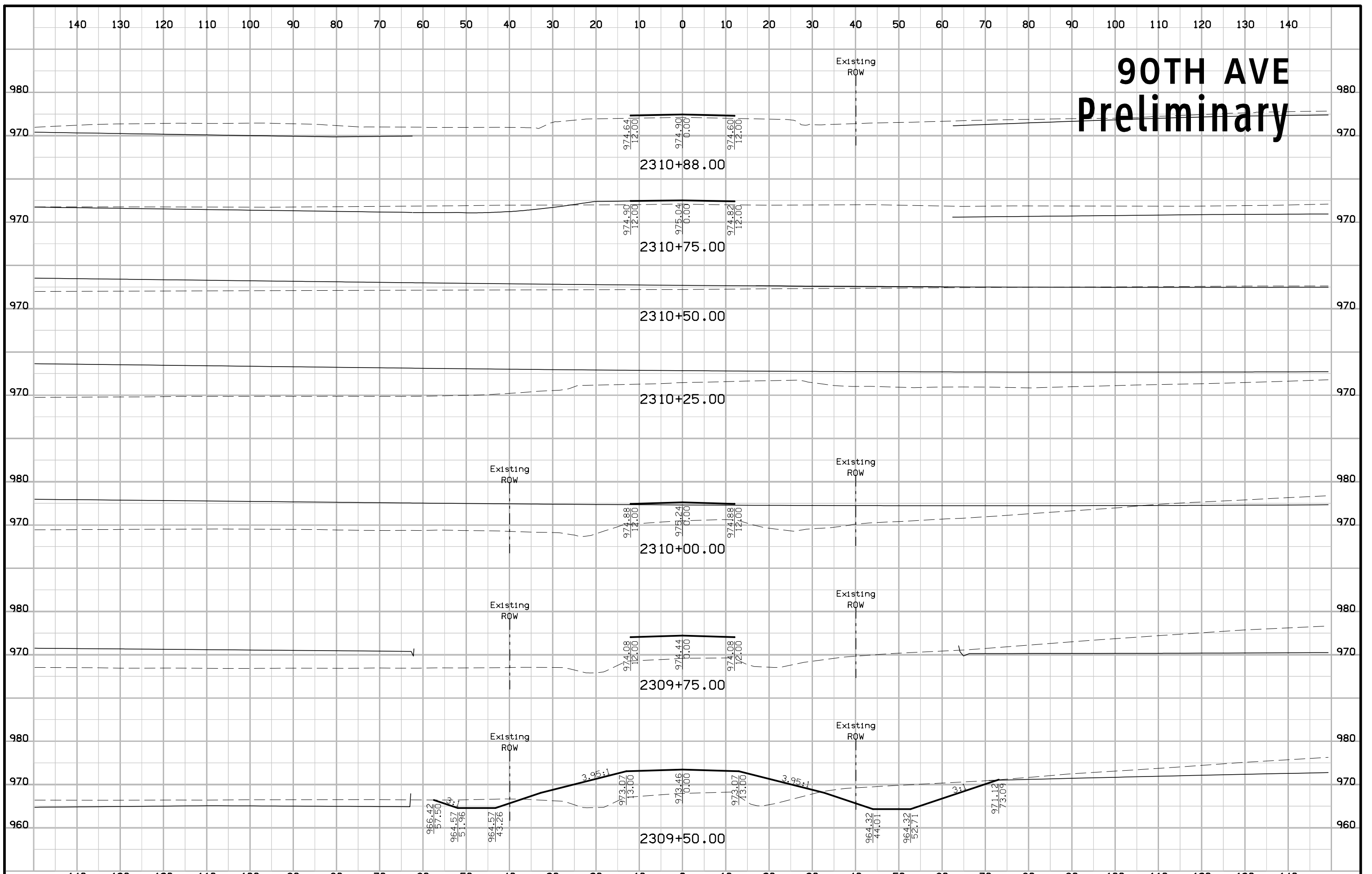

90TH AVE Preliminary

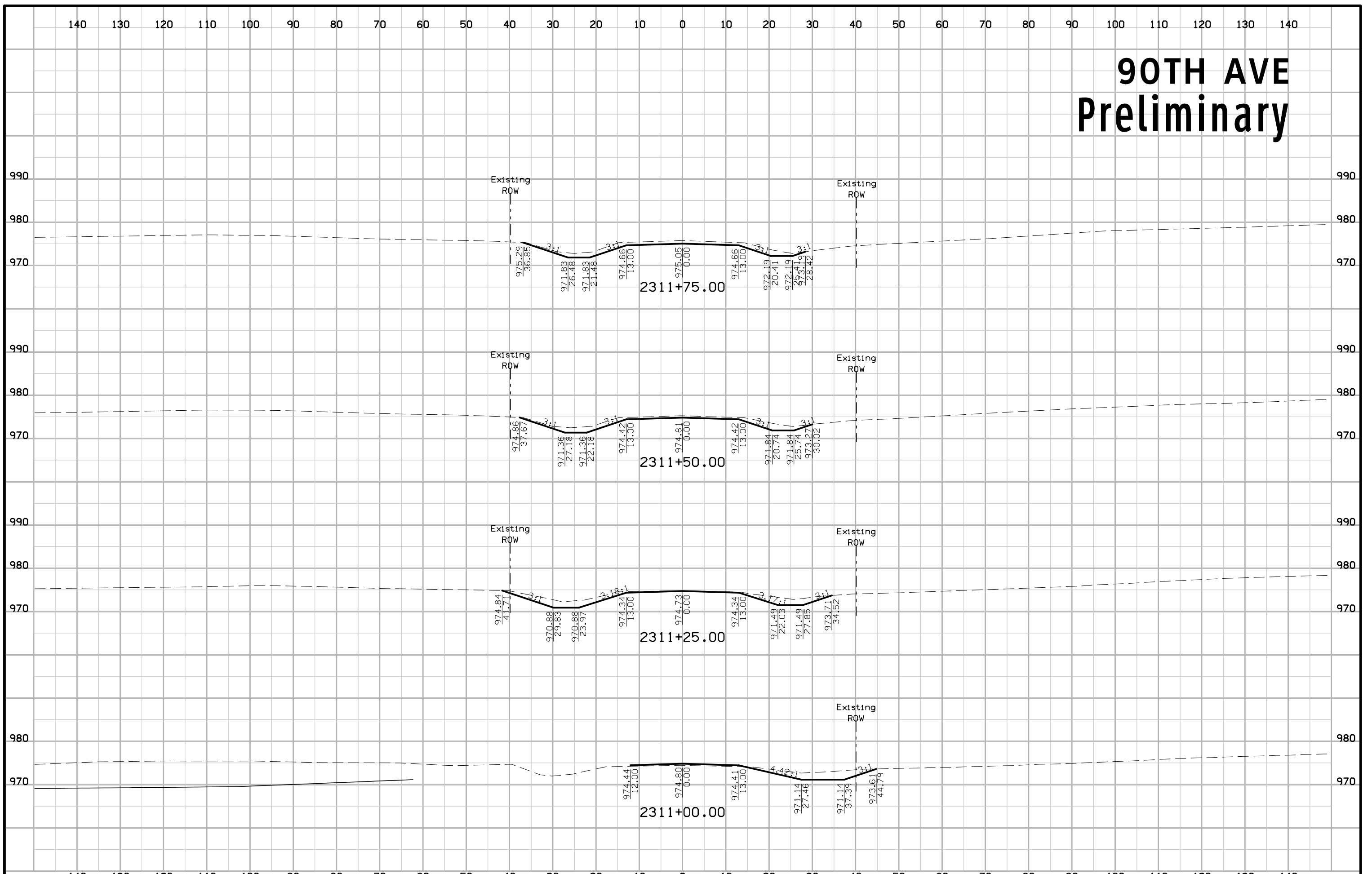

90TH AVE Preliminary

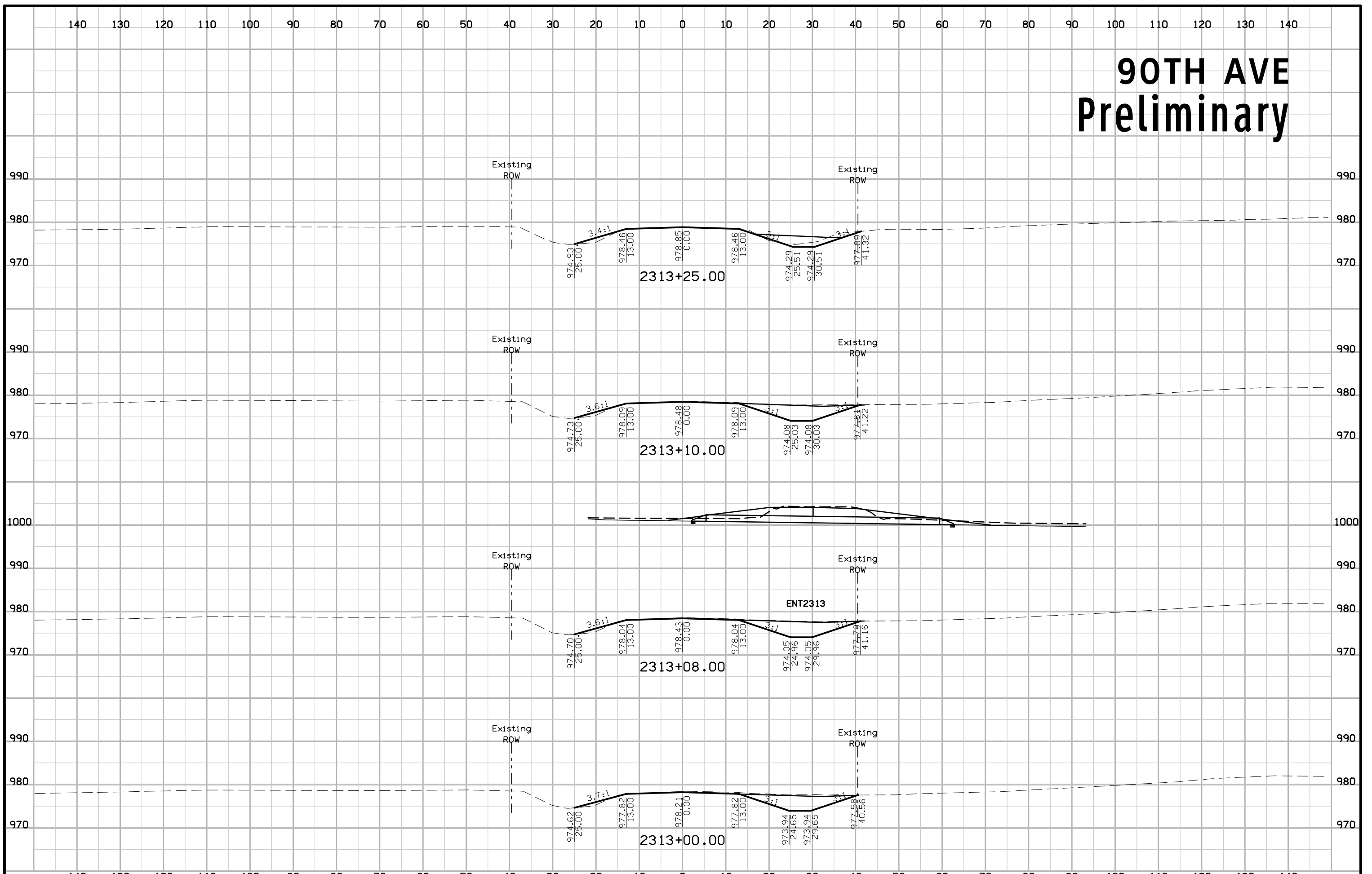

90TH AVE Preliminary

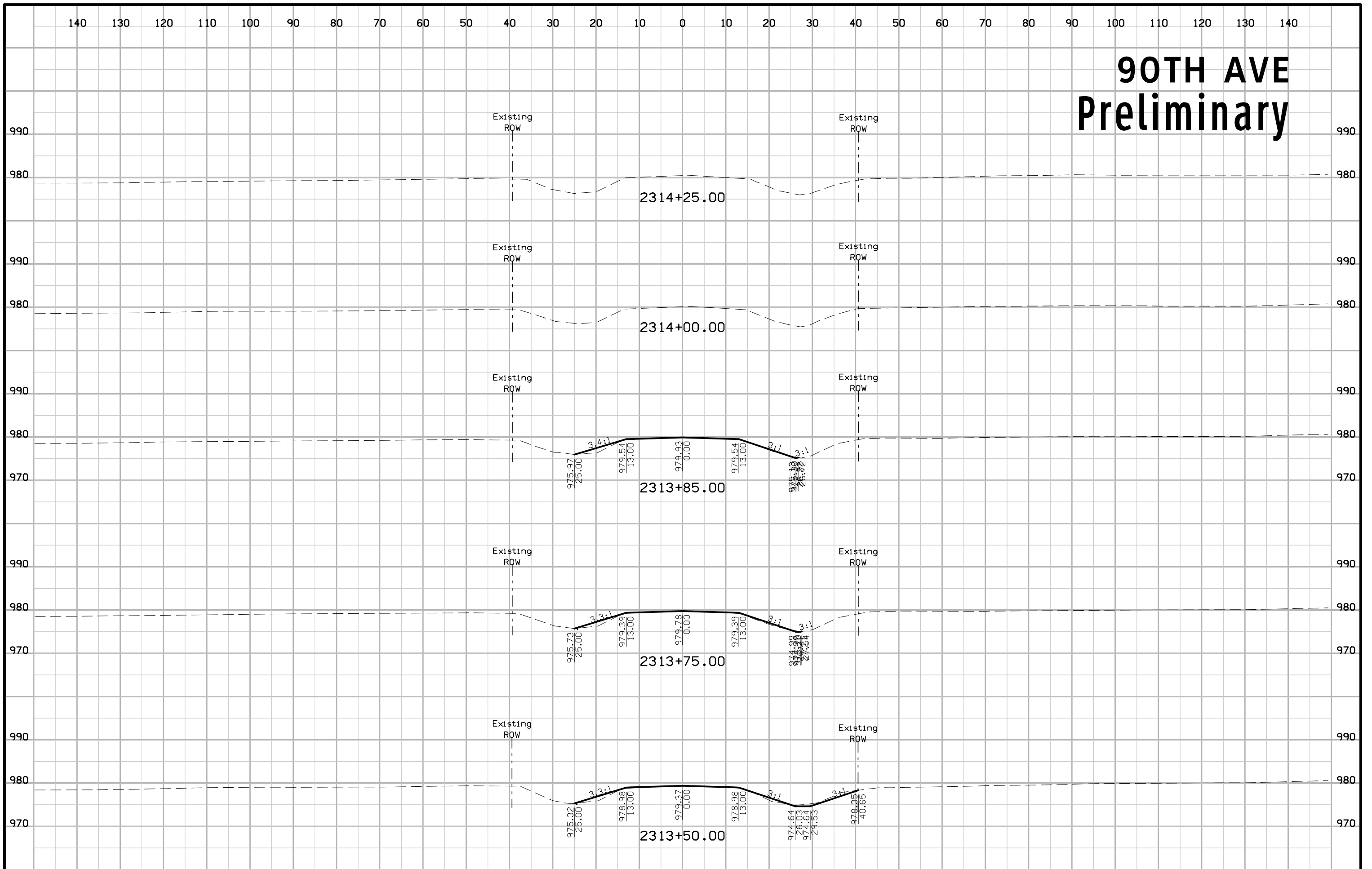

R63S Preliminary

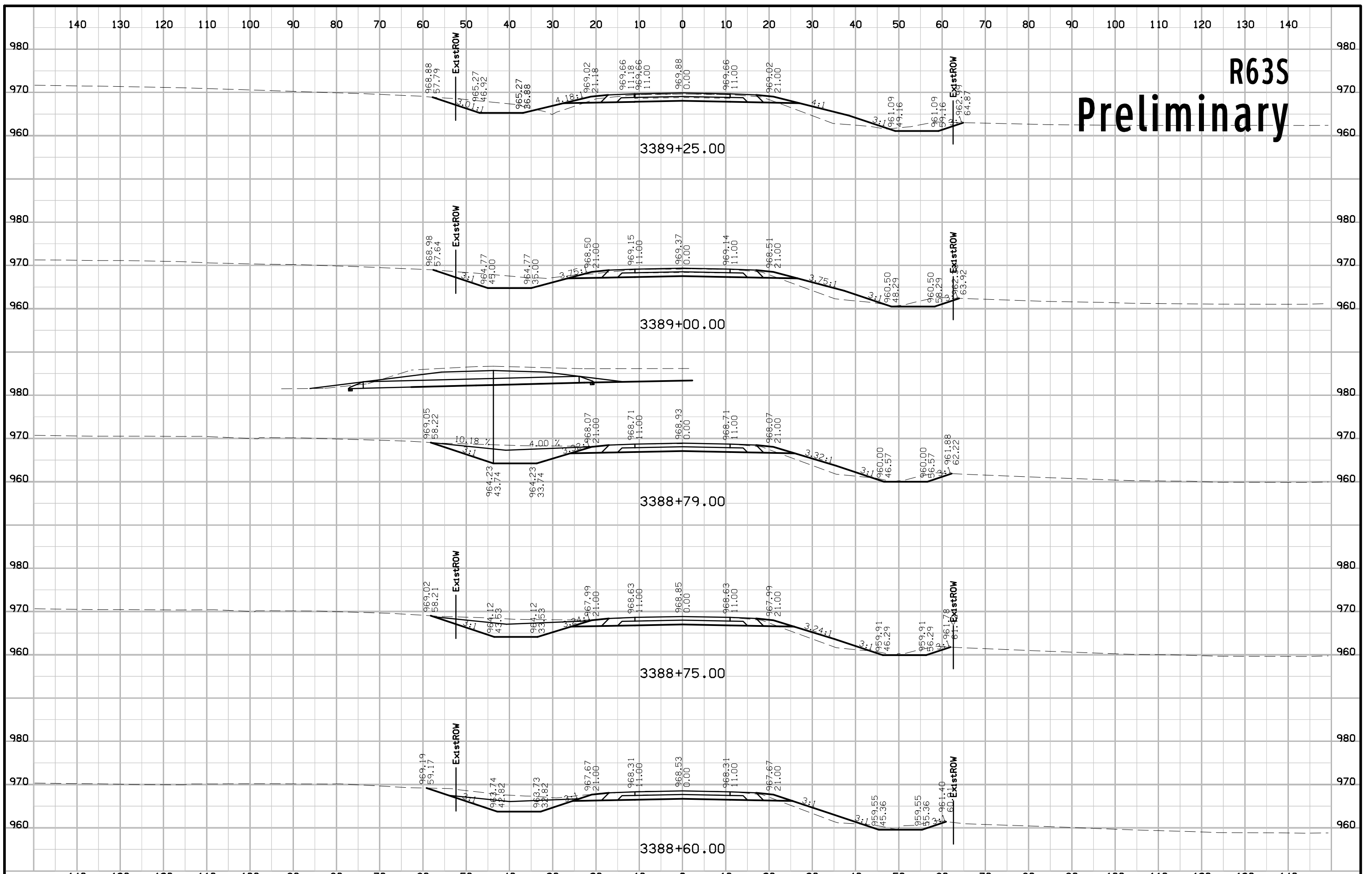

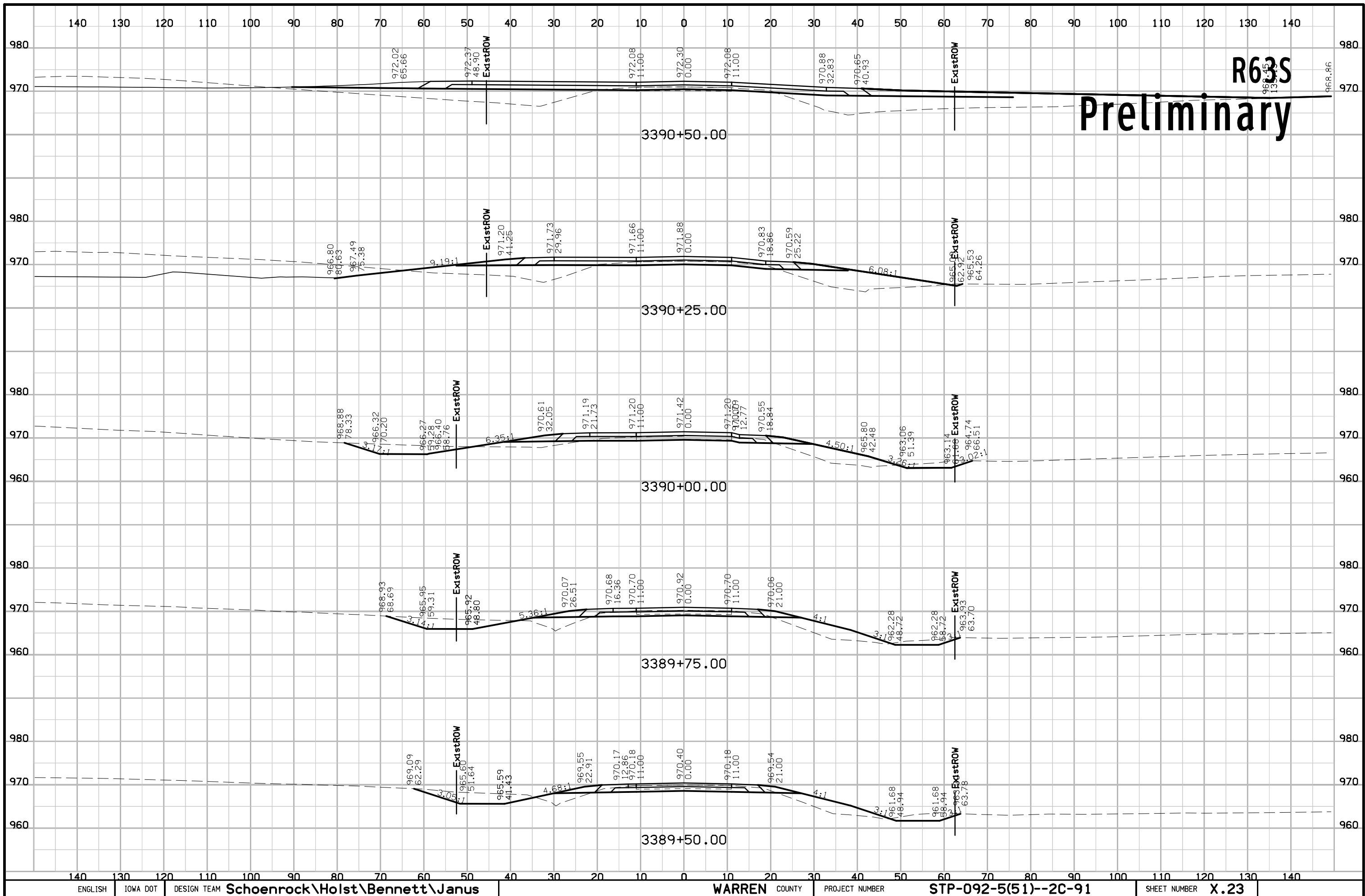

R63S
 Preliminary

3390+50.00

3390+25.00

3390+00.00

3389+75.00

3389+50.00

R63S Preliminary

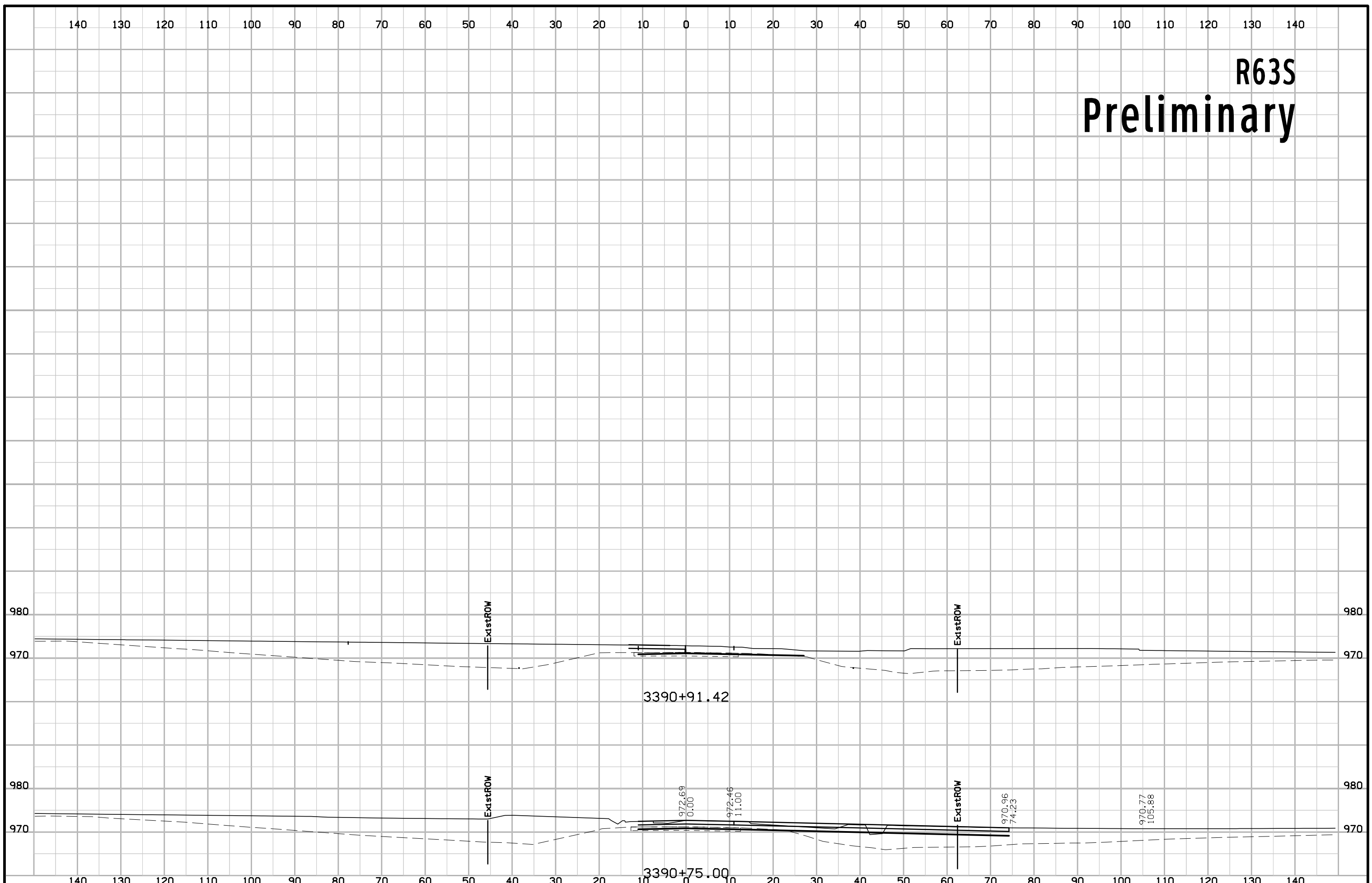

R63N Preliminary

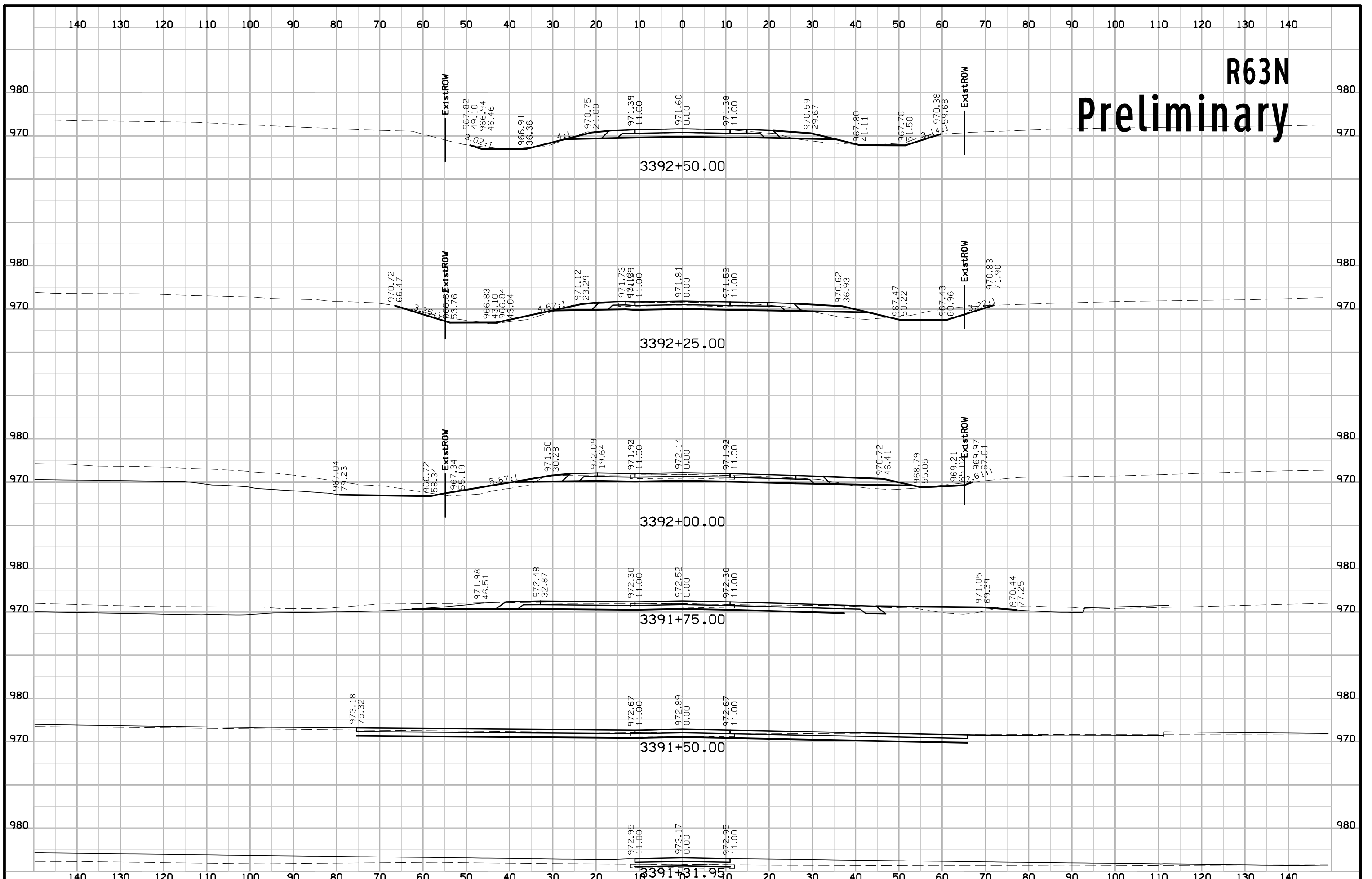

R63N Preliminary

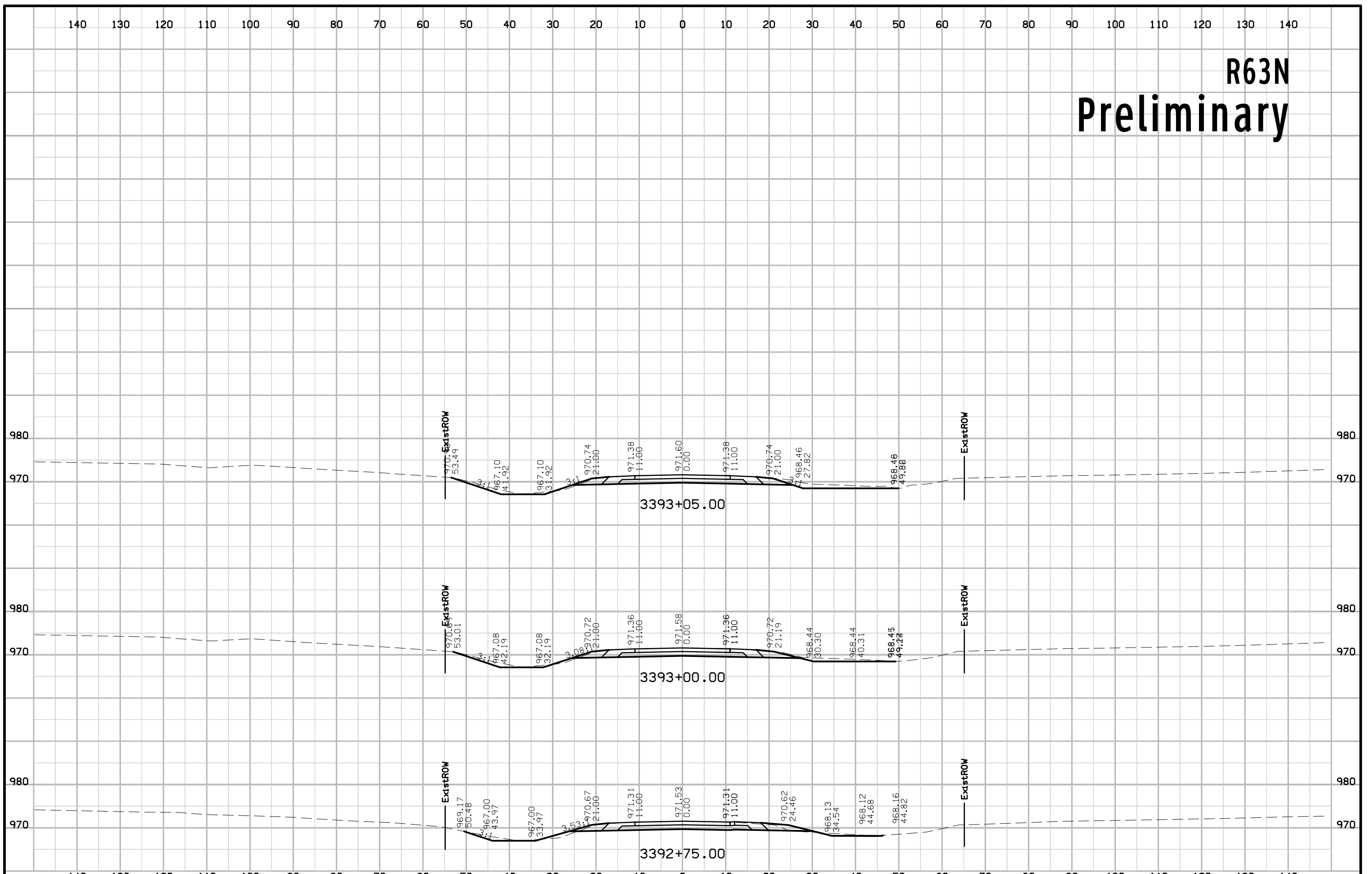

YSTS Preliminary

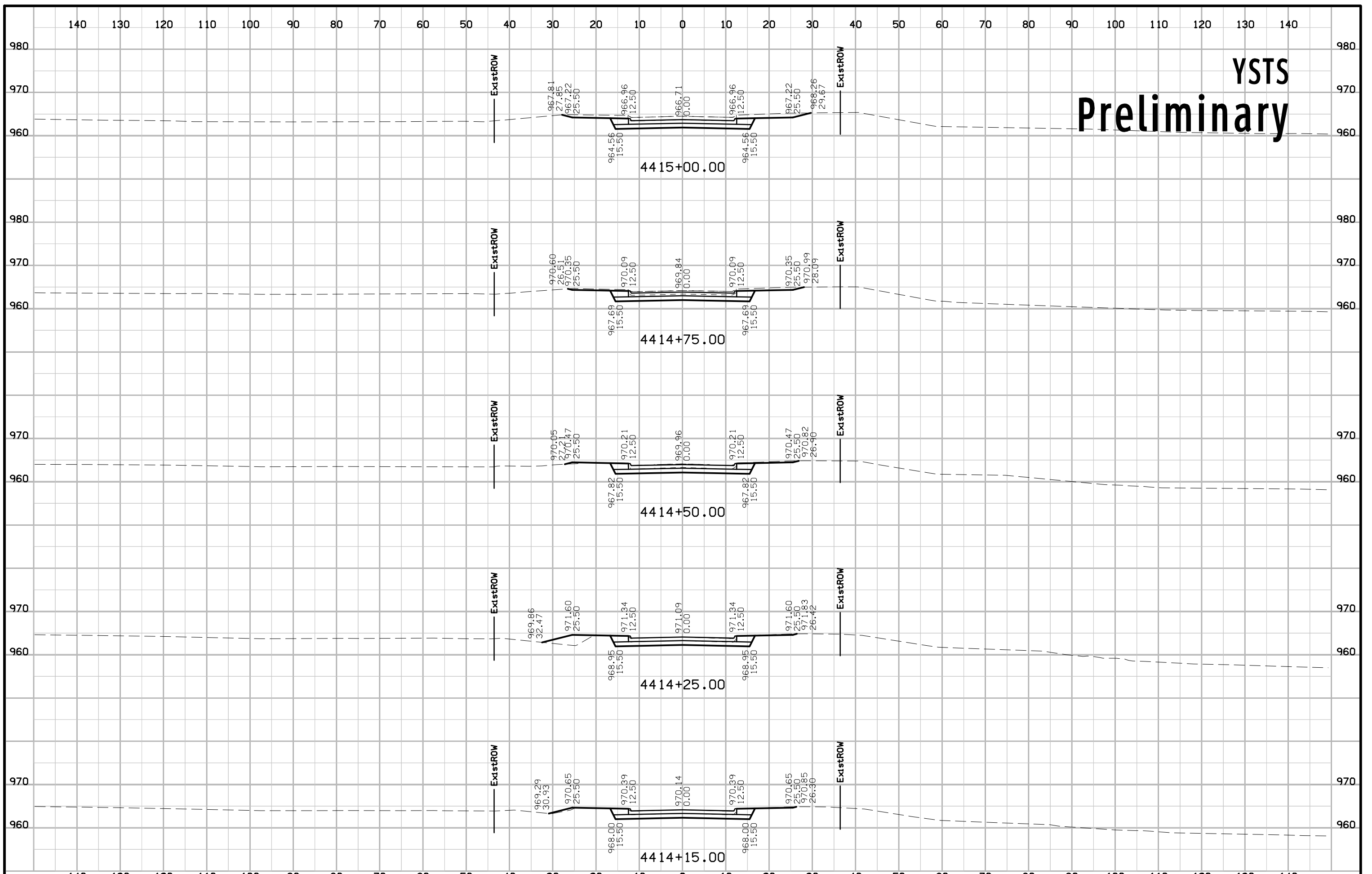

YSTS Preliminary

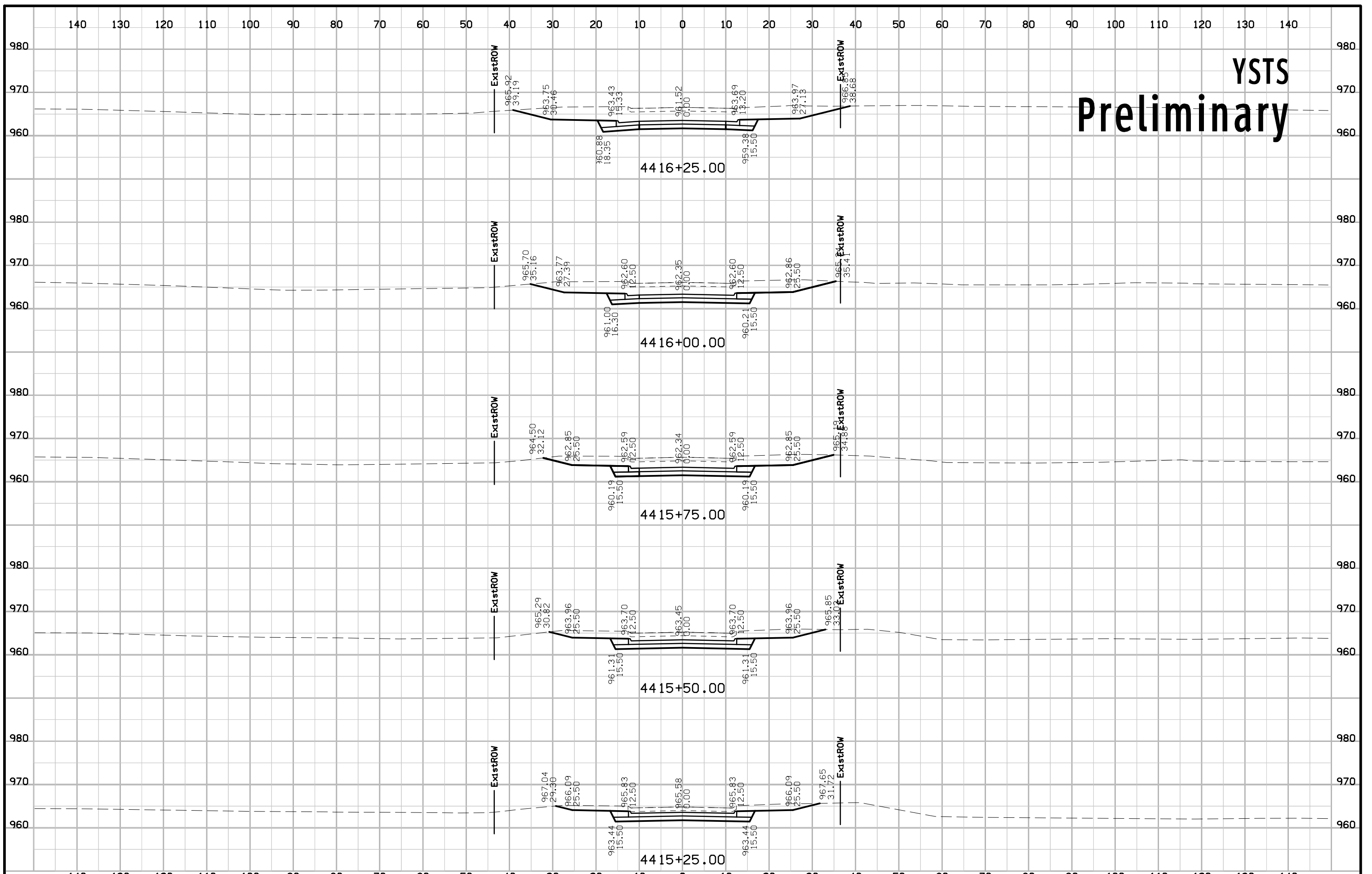

YSTS Preliminary

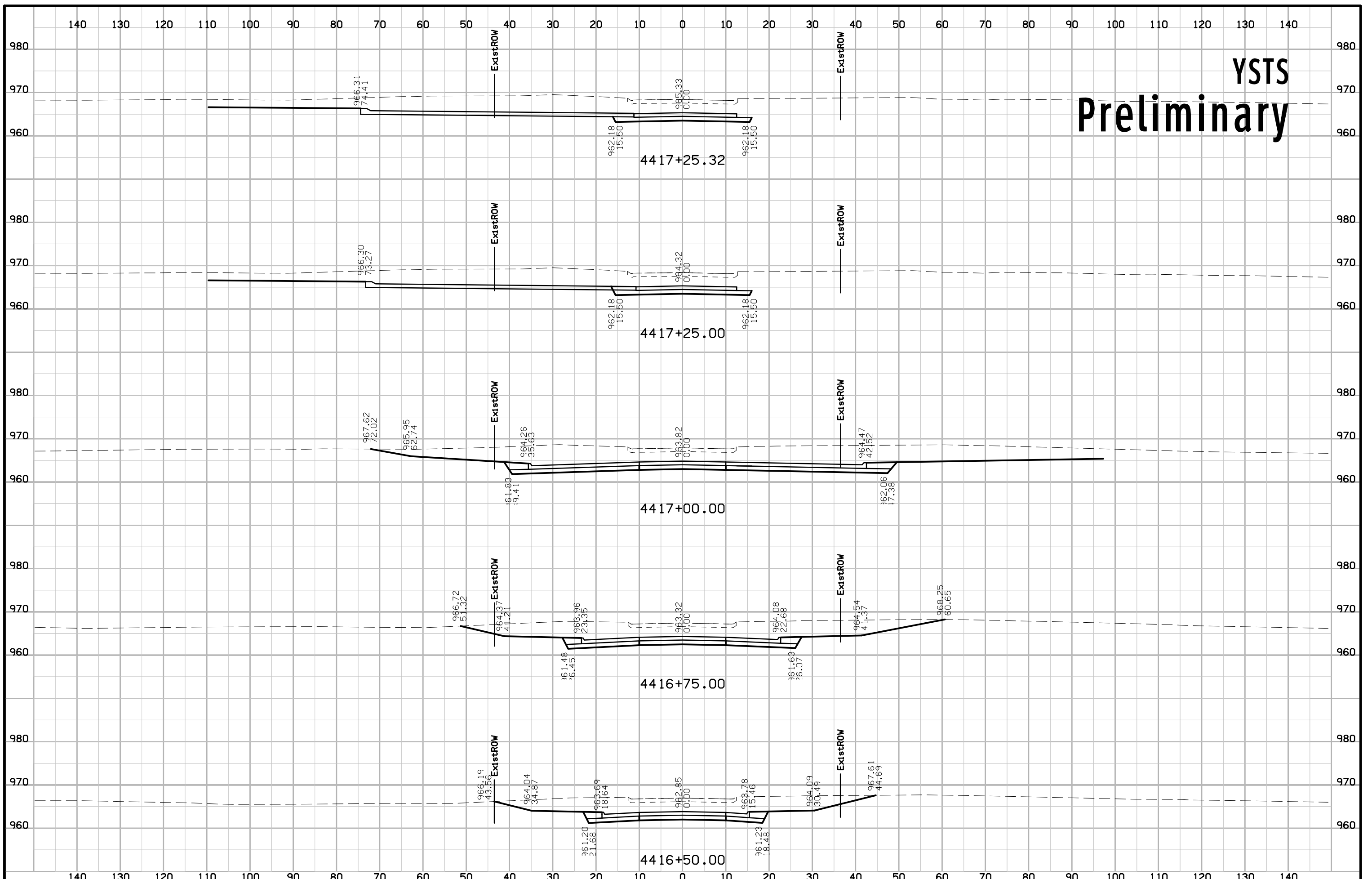

YSTN Preliminary

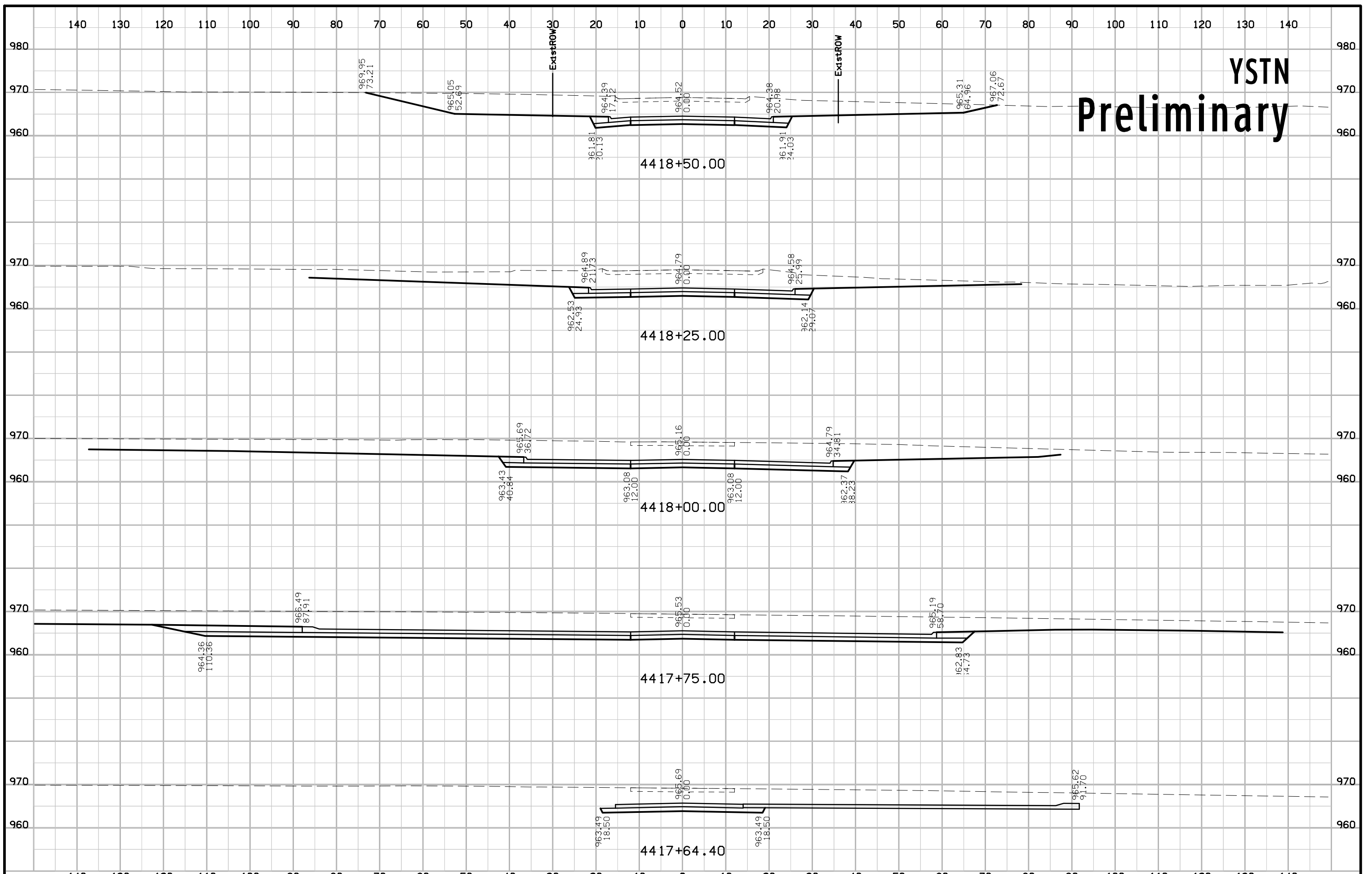

YSTN Preliminary

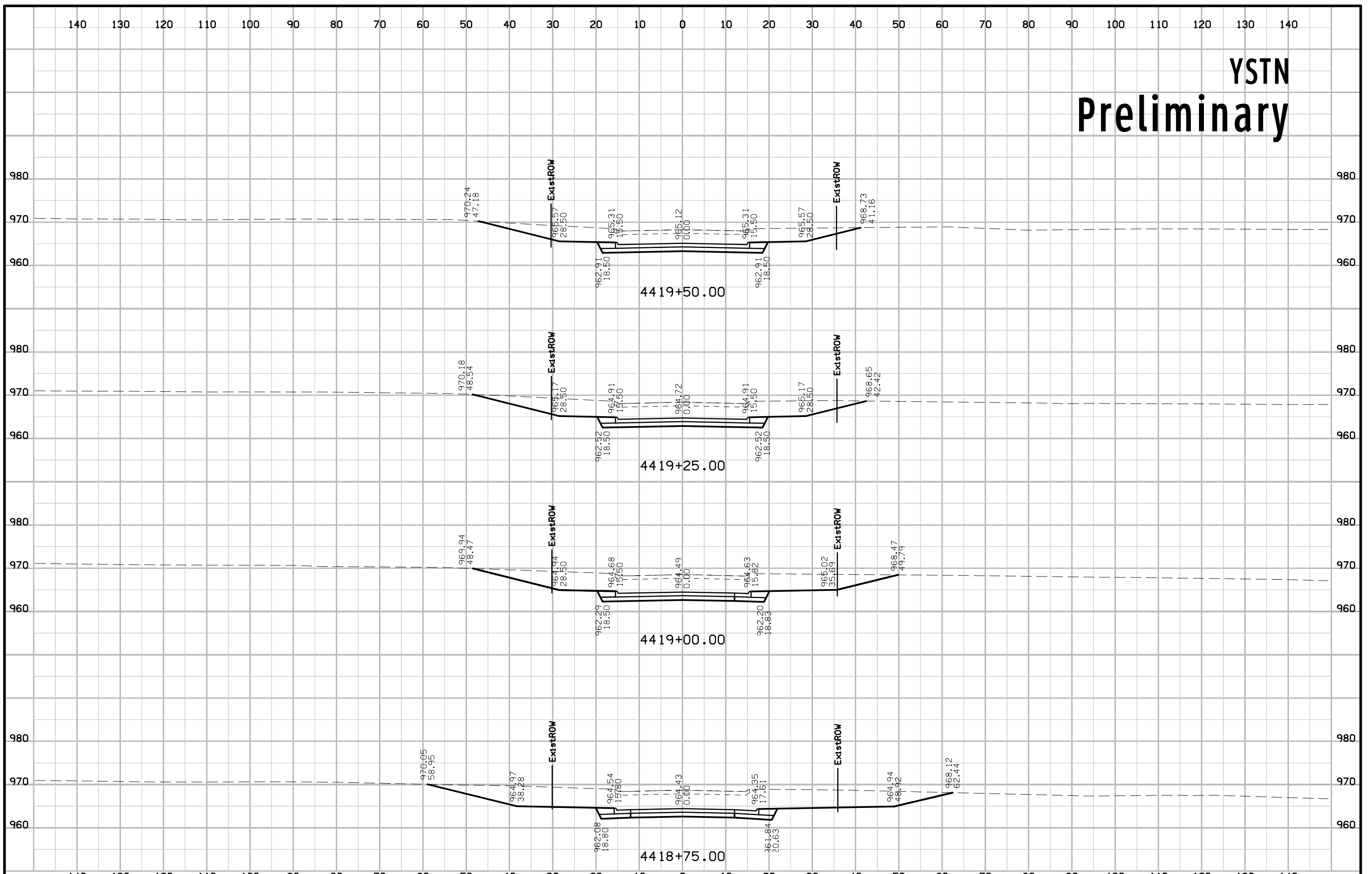

YSTN Preliminary

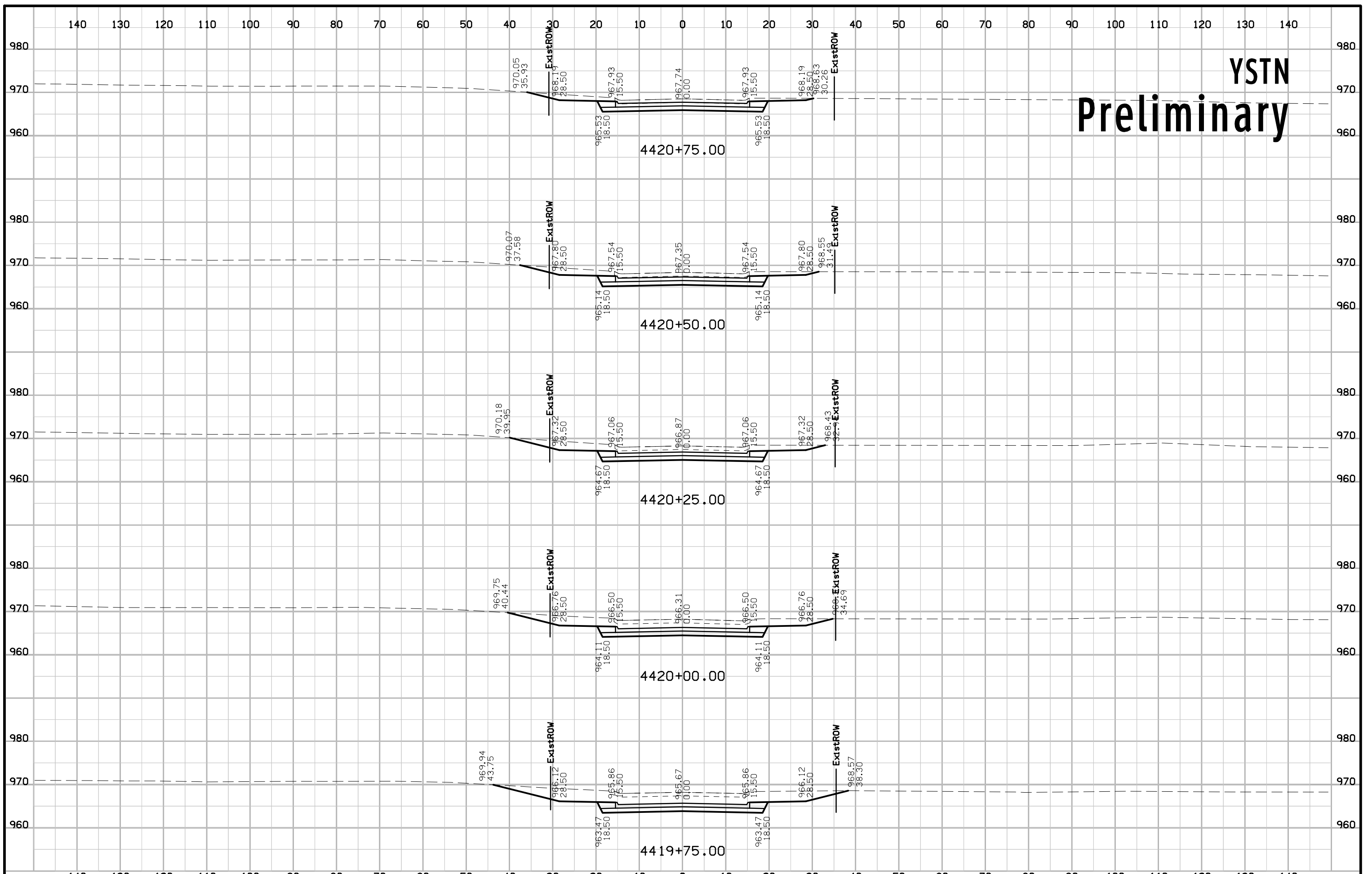

YSTN Preliminary

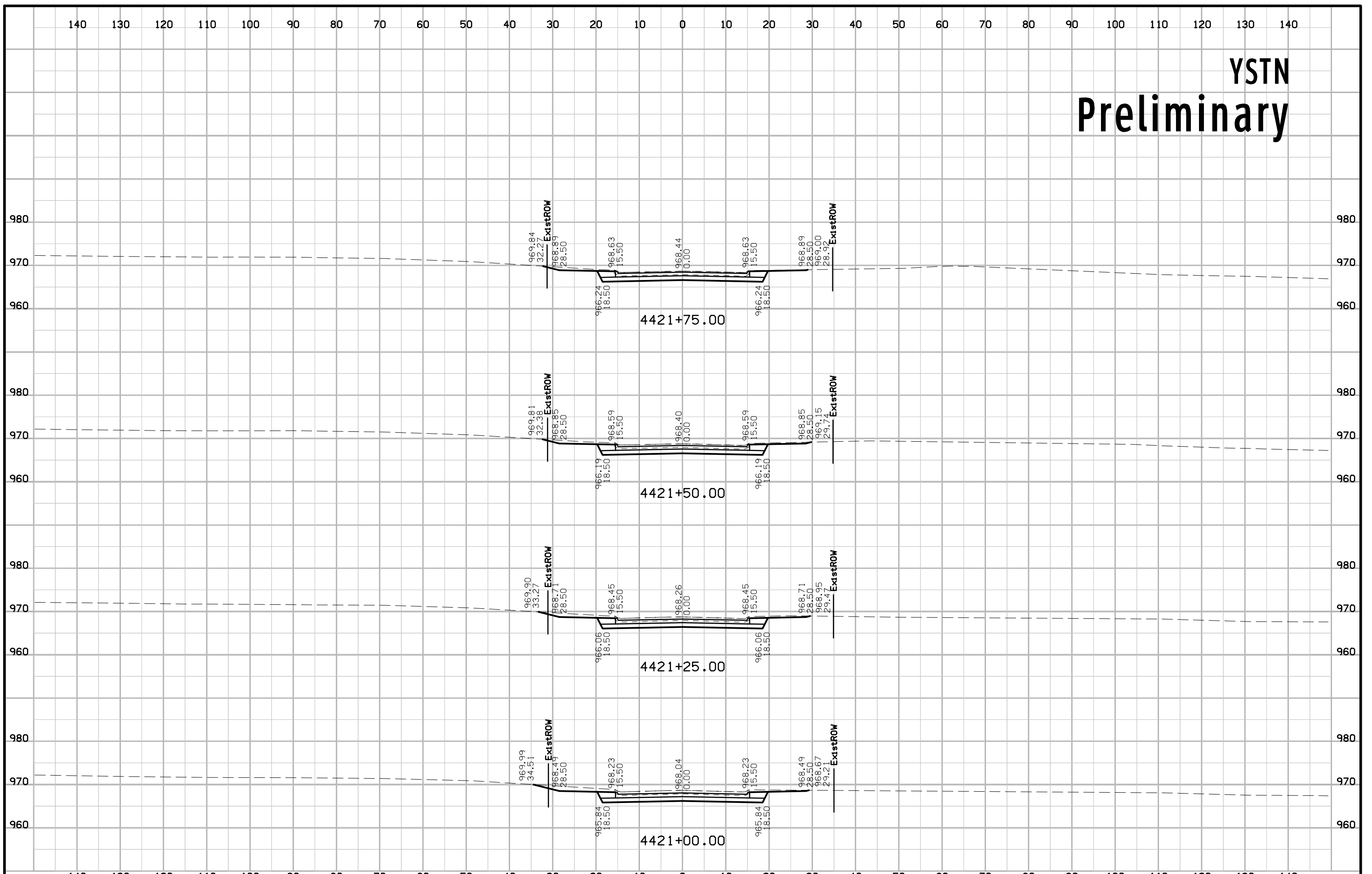

YSTN Preliminary

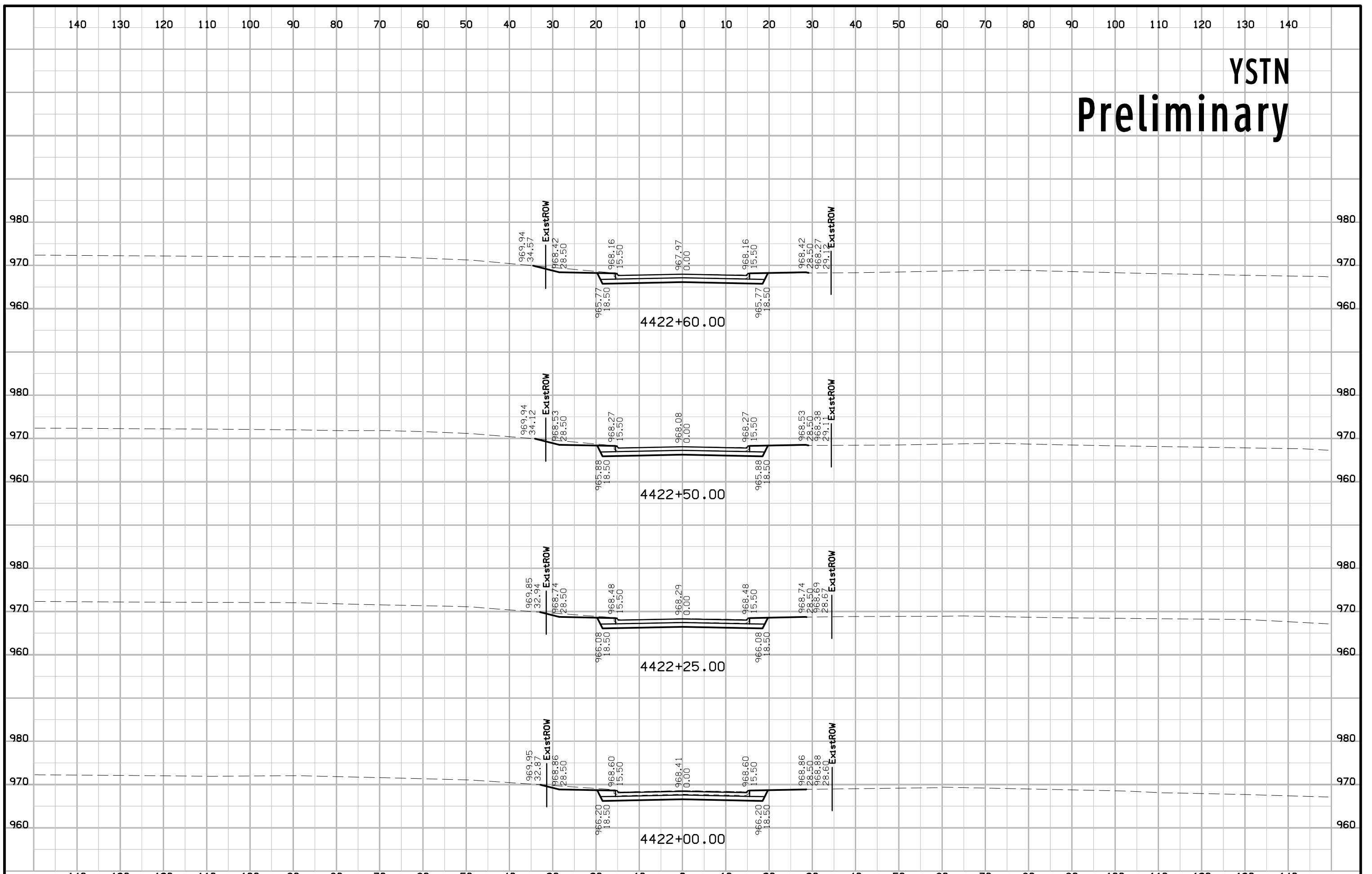

R57 DETOUR Preliminary

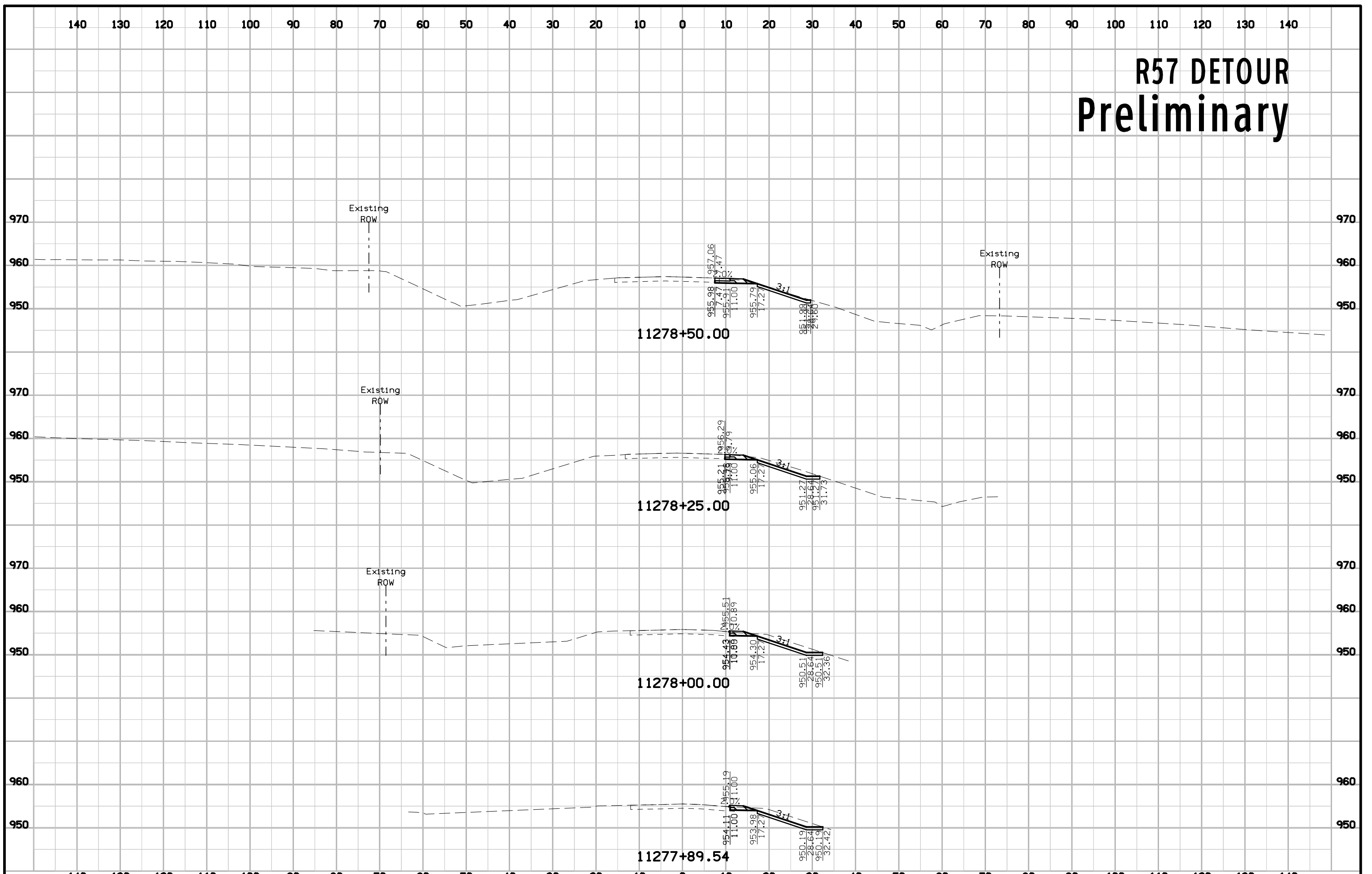

R57 DETOUR Preliminary

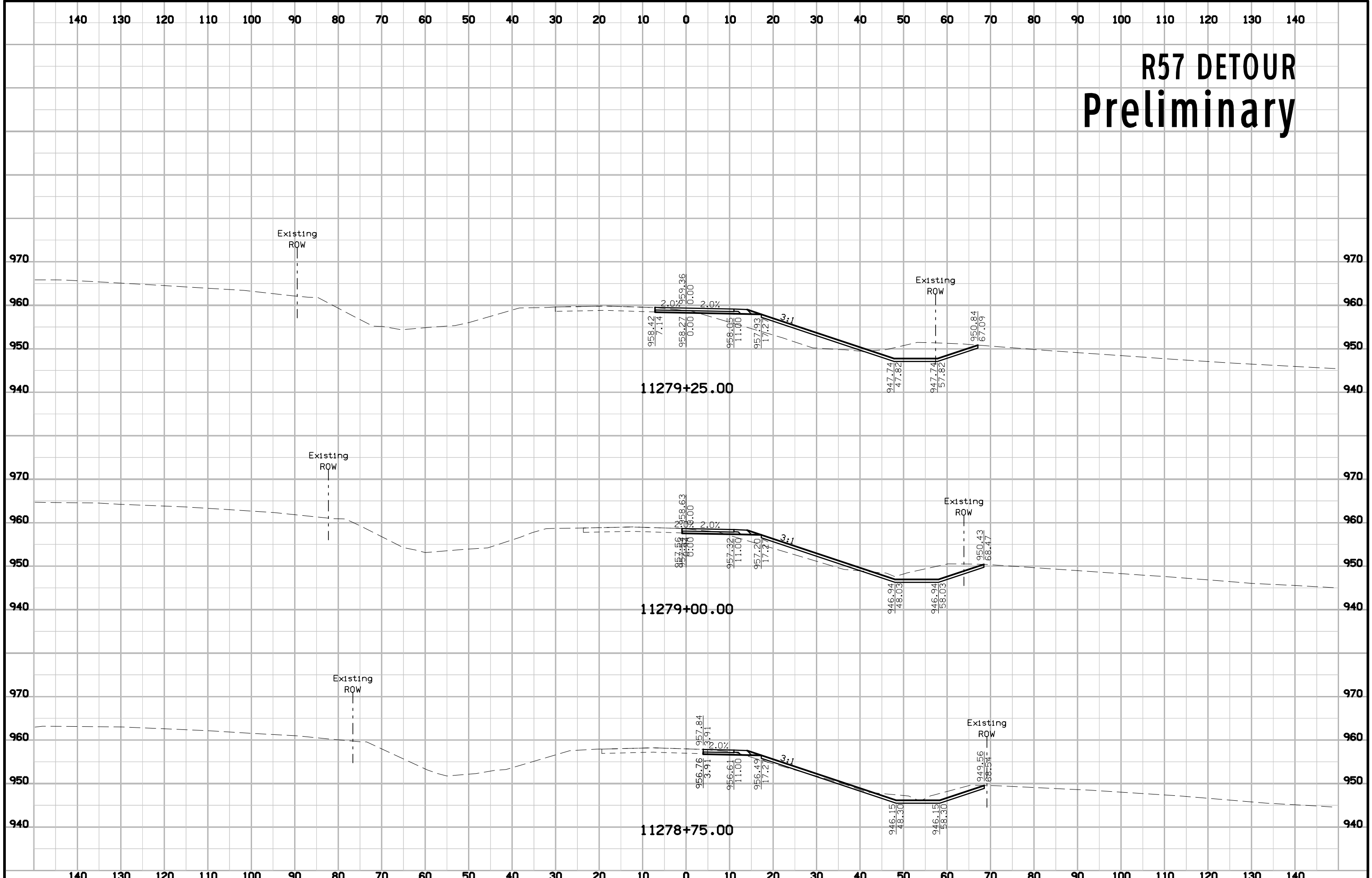

R57 DETOUR Preliminary

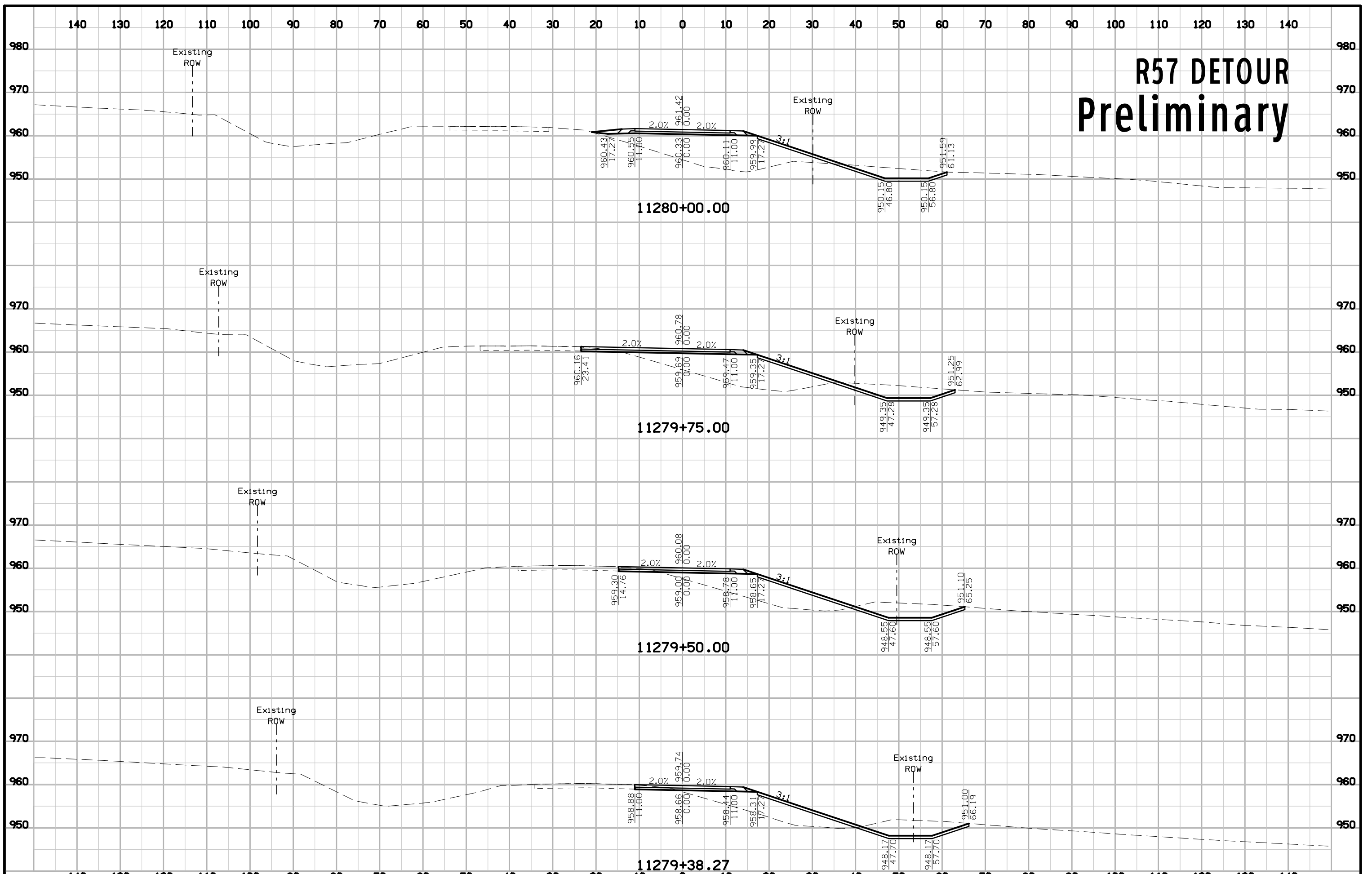

R57 DETOUR Preliminary

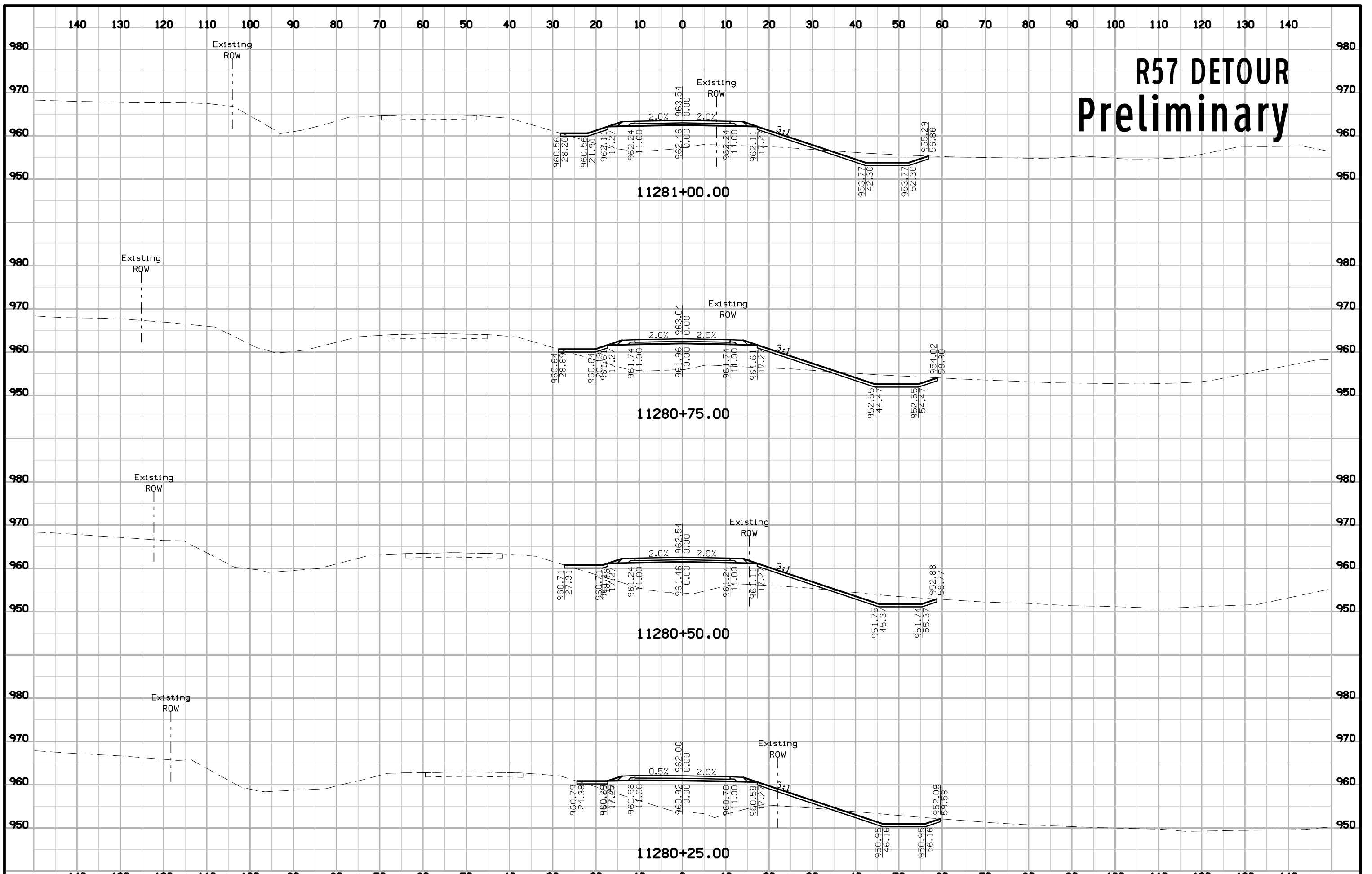

R57 DETOUR Preliminary

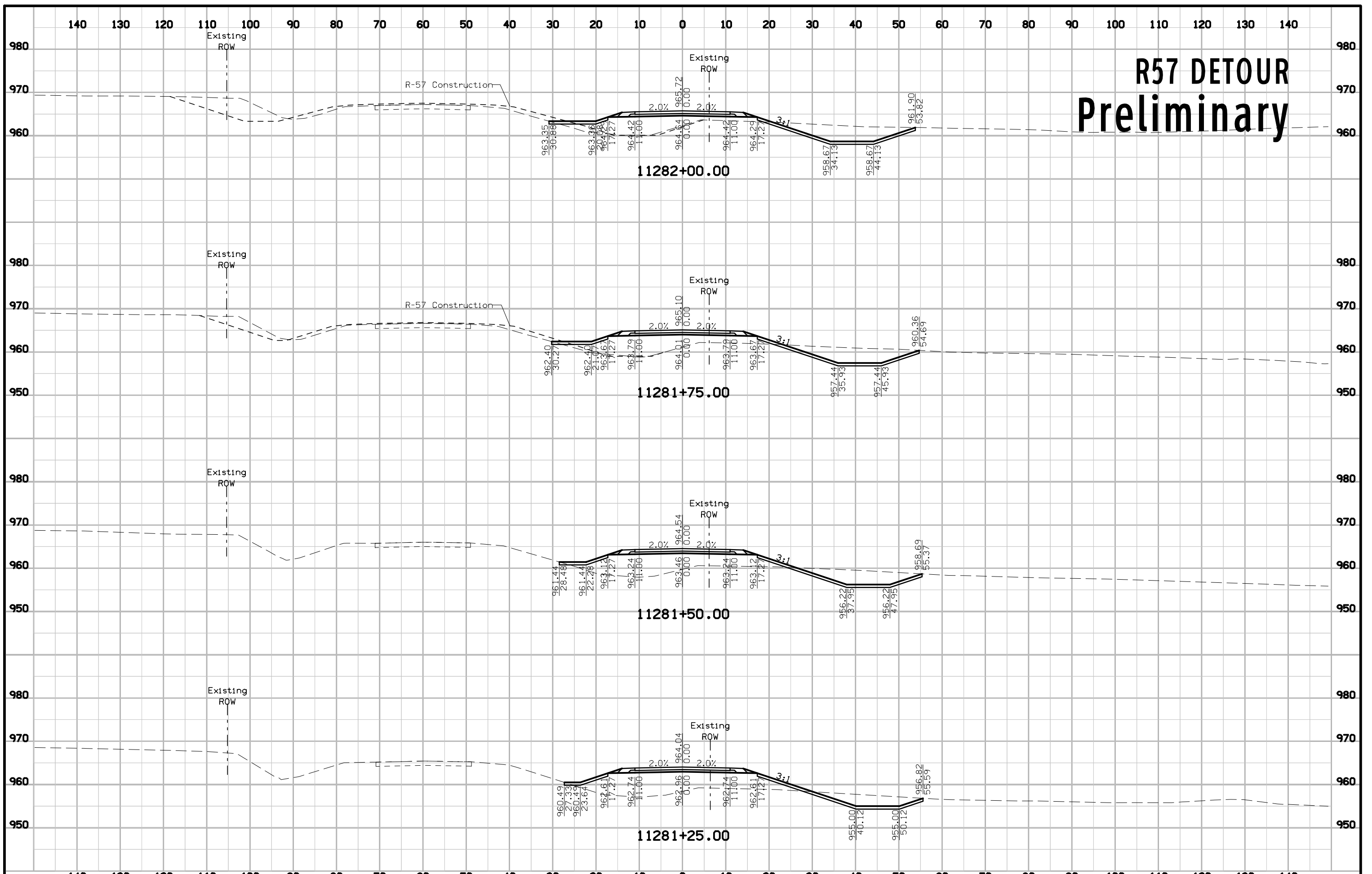

R57 DETOUR Preliminary

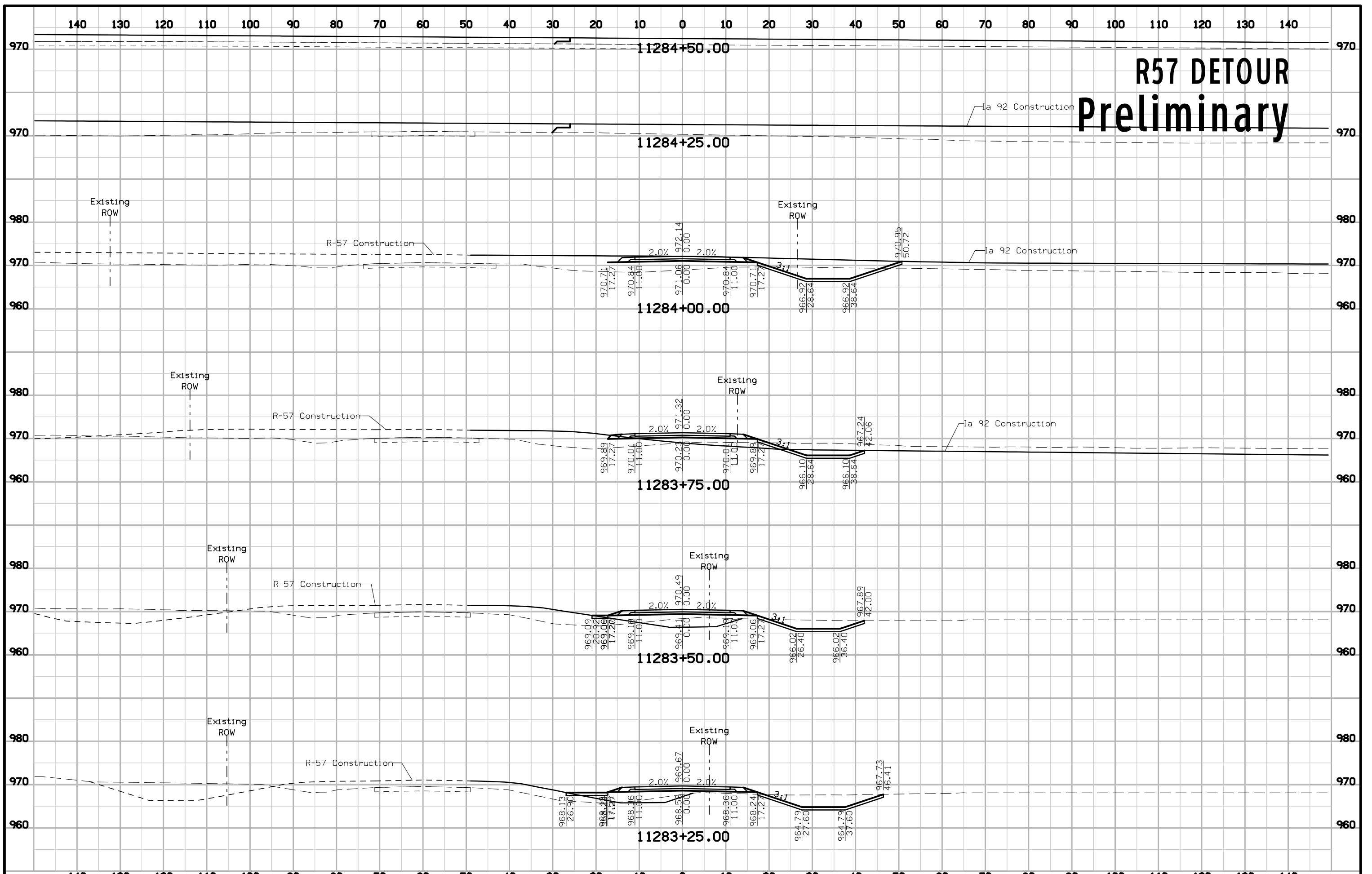

R57 DETOUR Preliminary

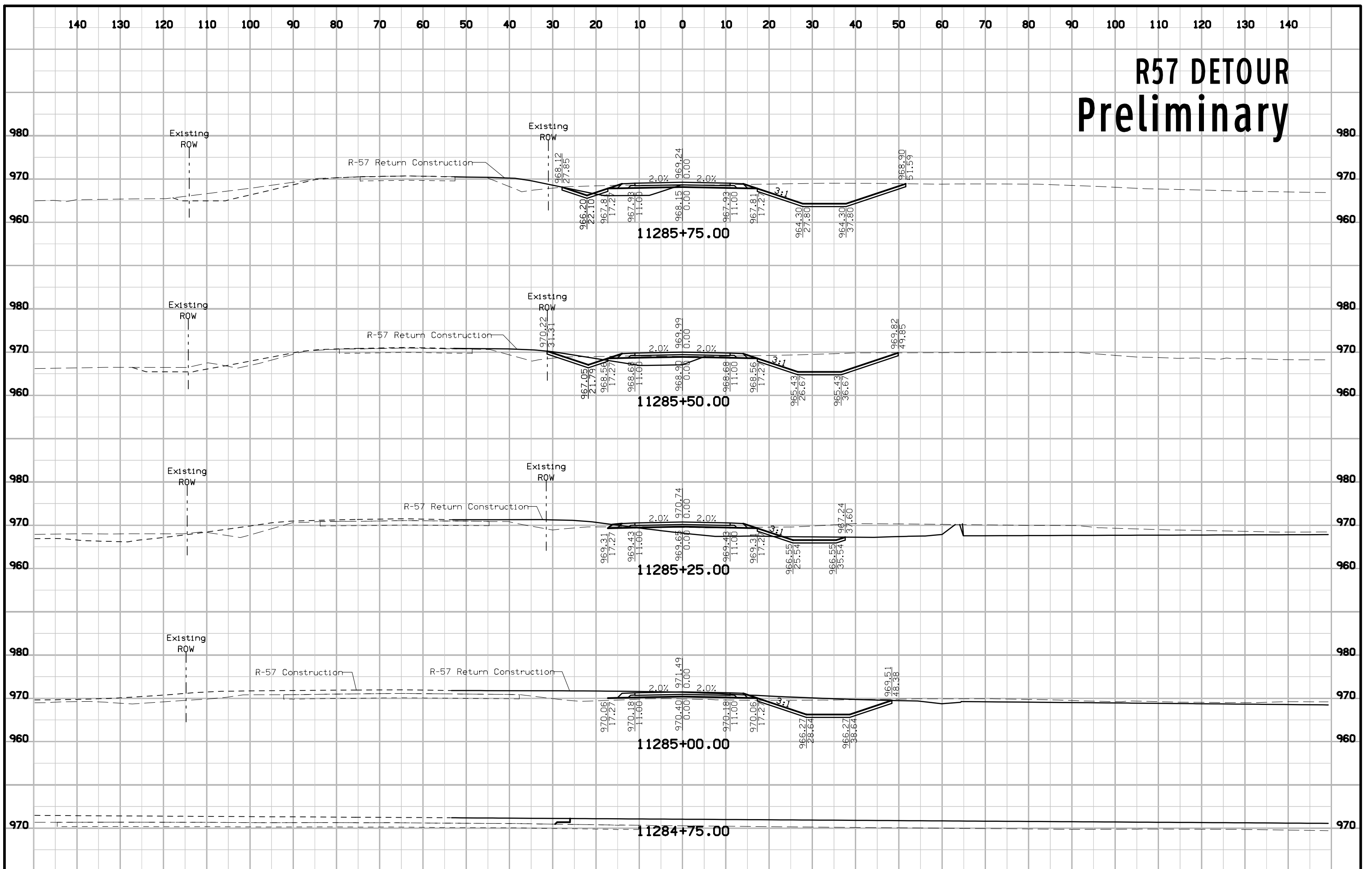

R57 DETOUR Preliminary

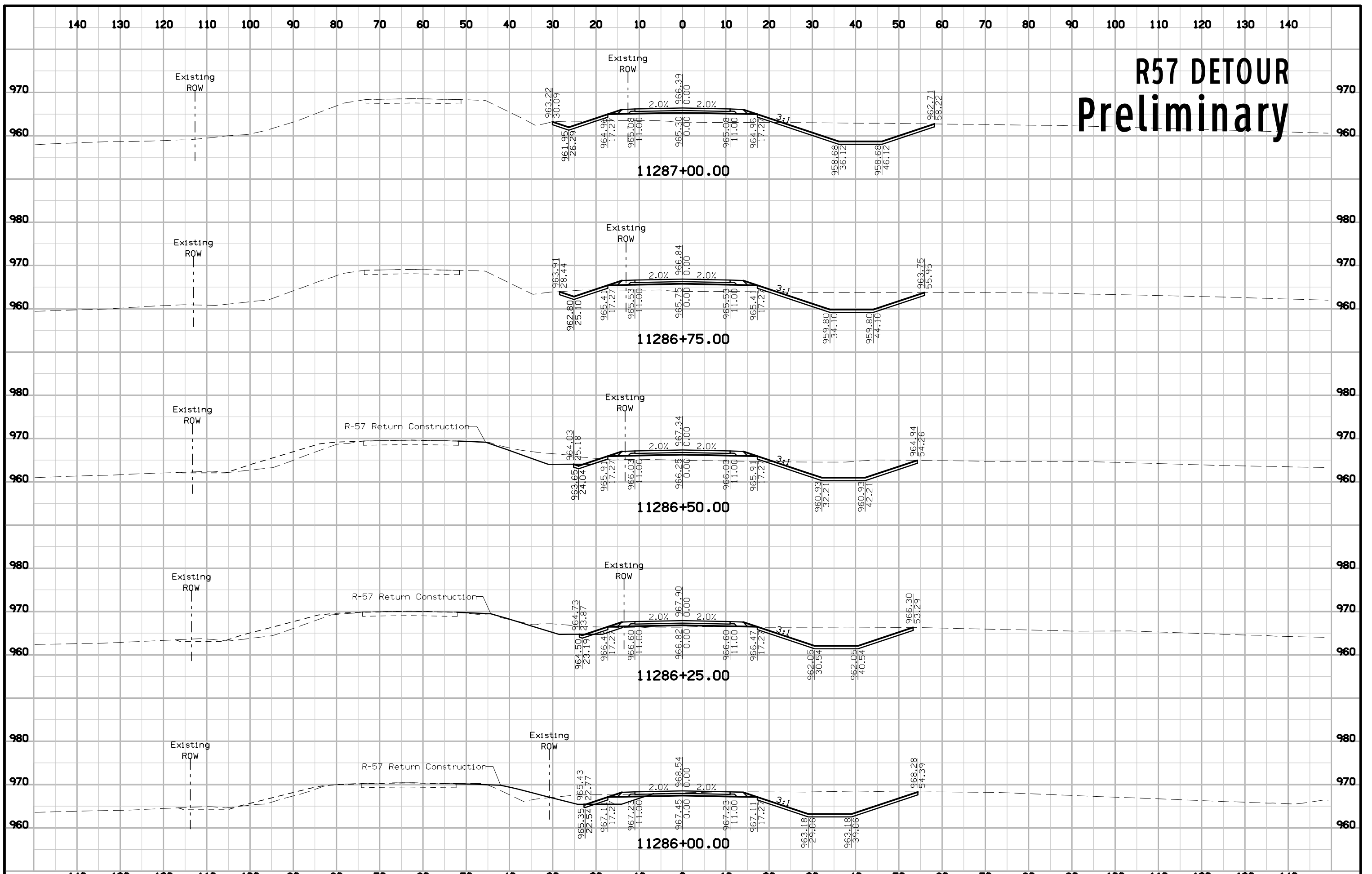

R57 DETOUR Preliminary

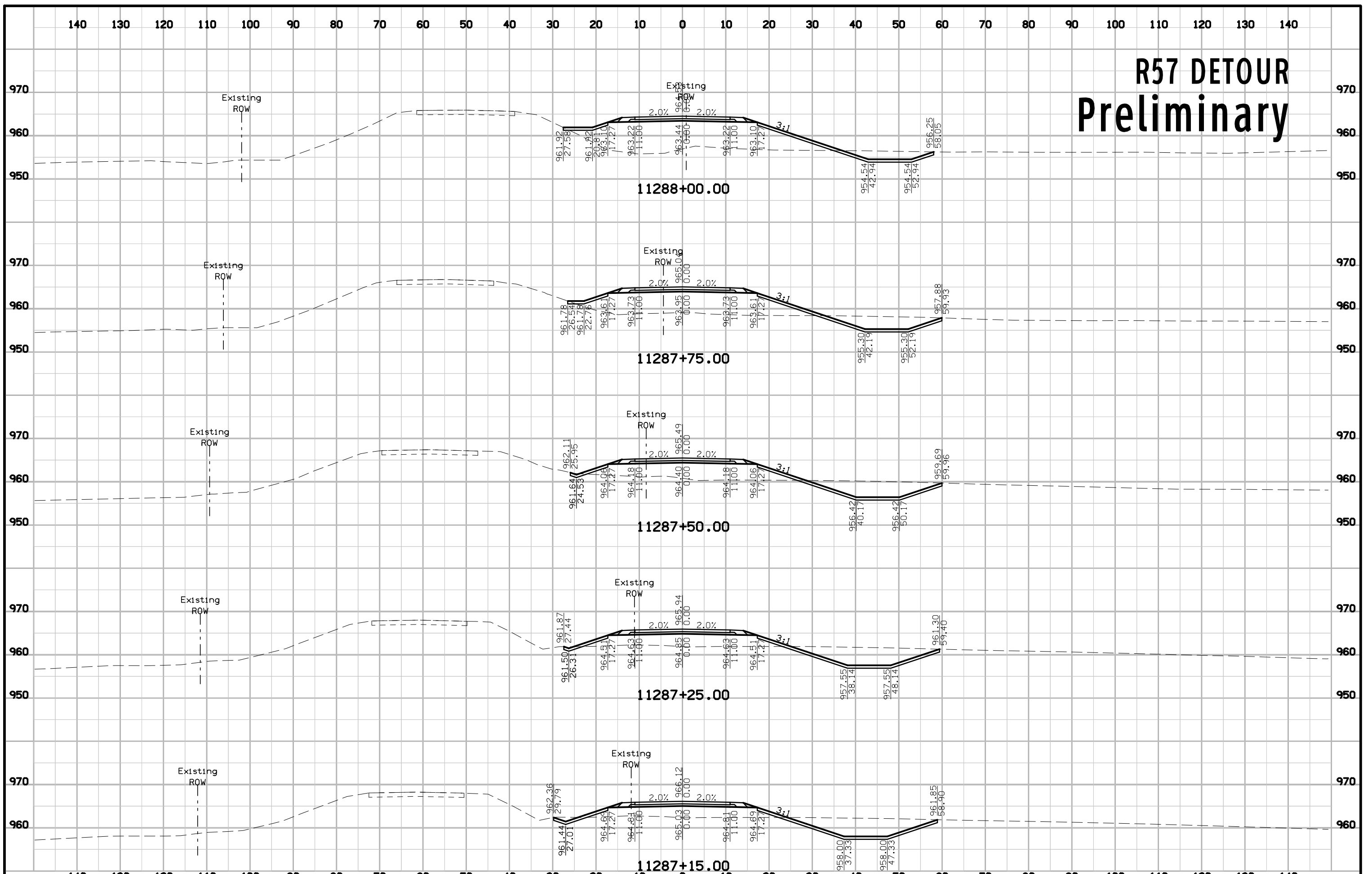

R57 DETOUR Preliminary

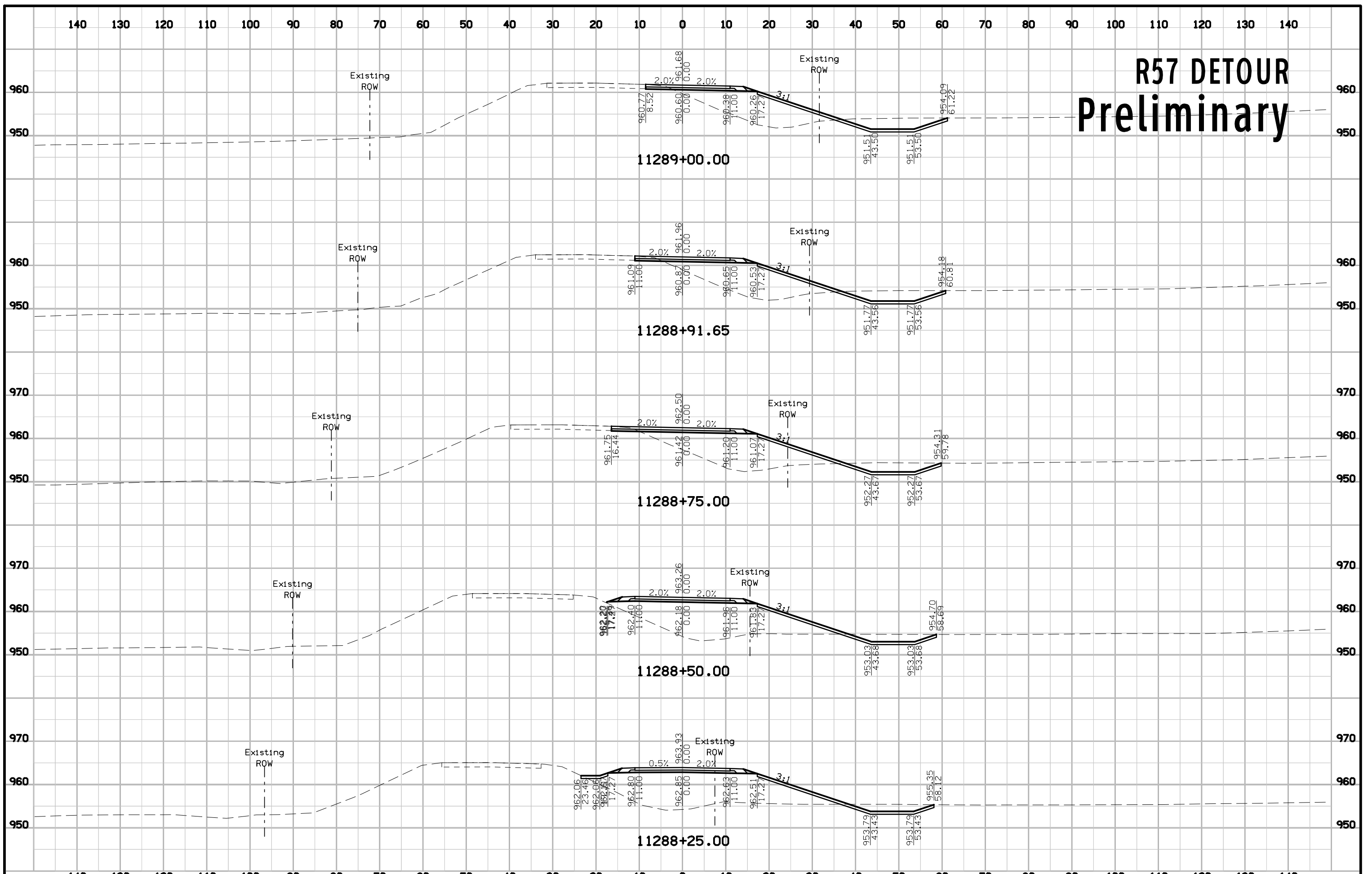

R57 DETOUR Preliminary

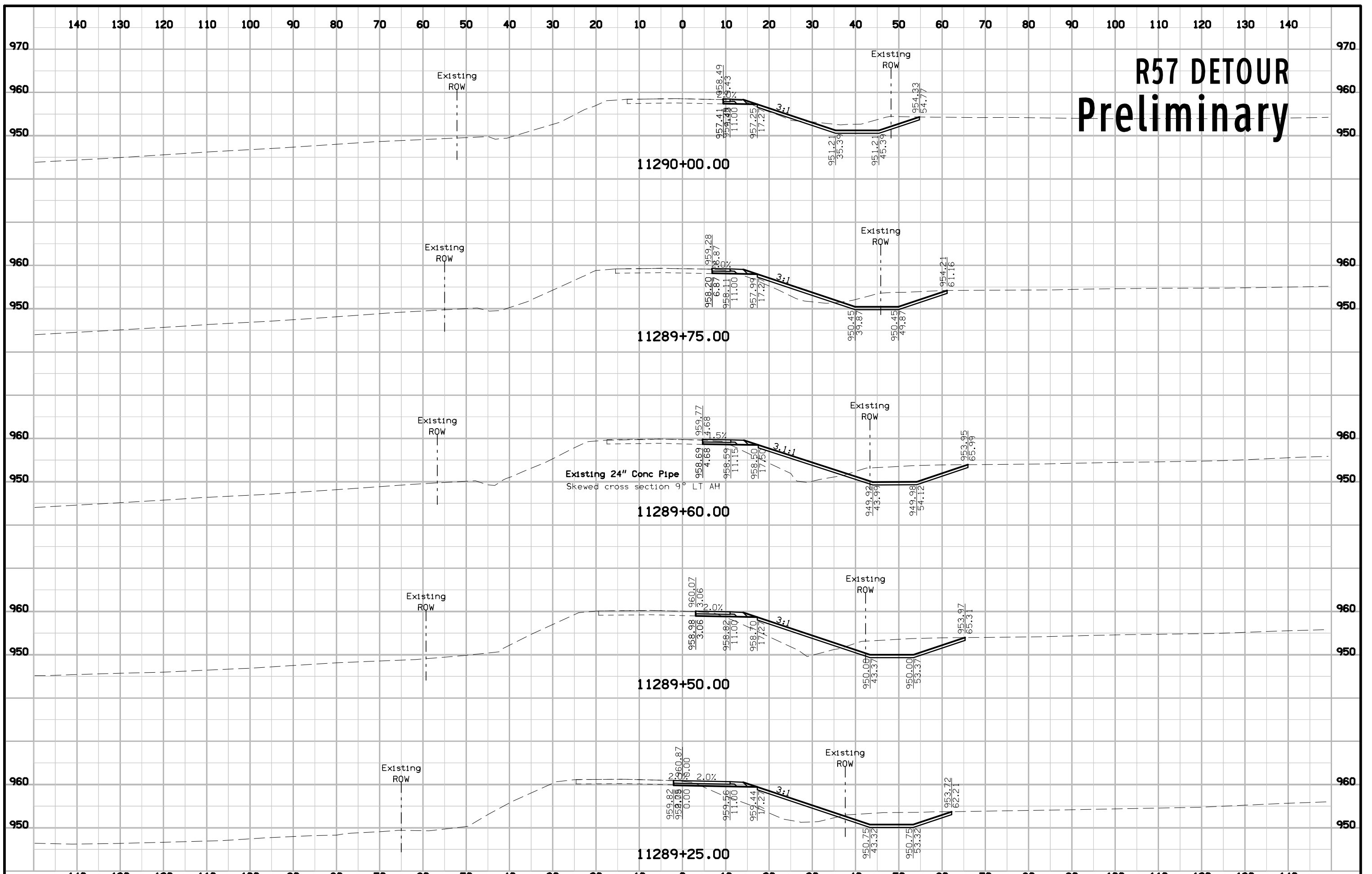

R57 DETOUR Preliminary

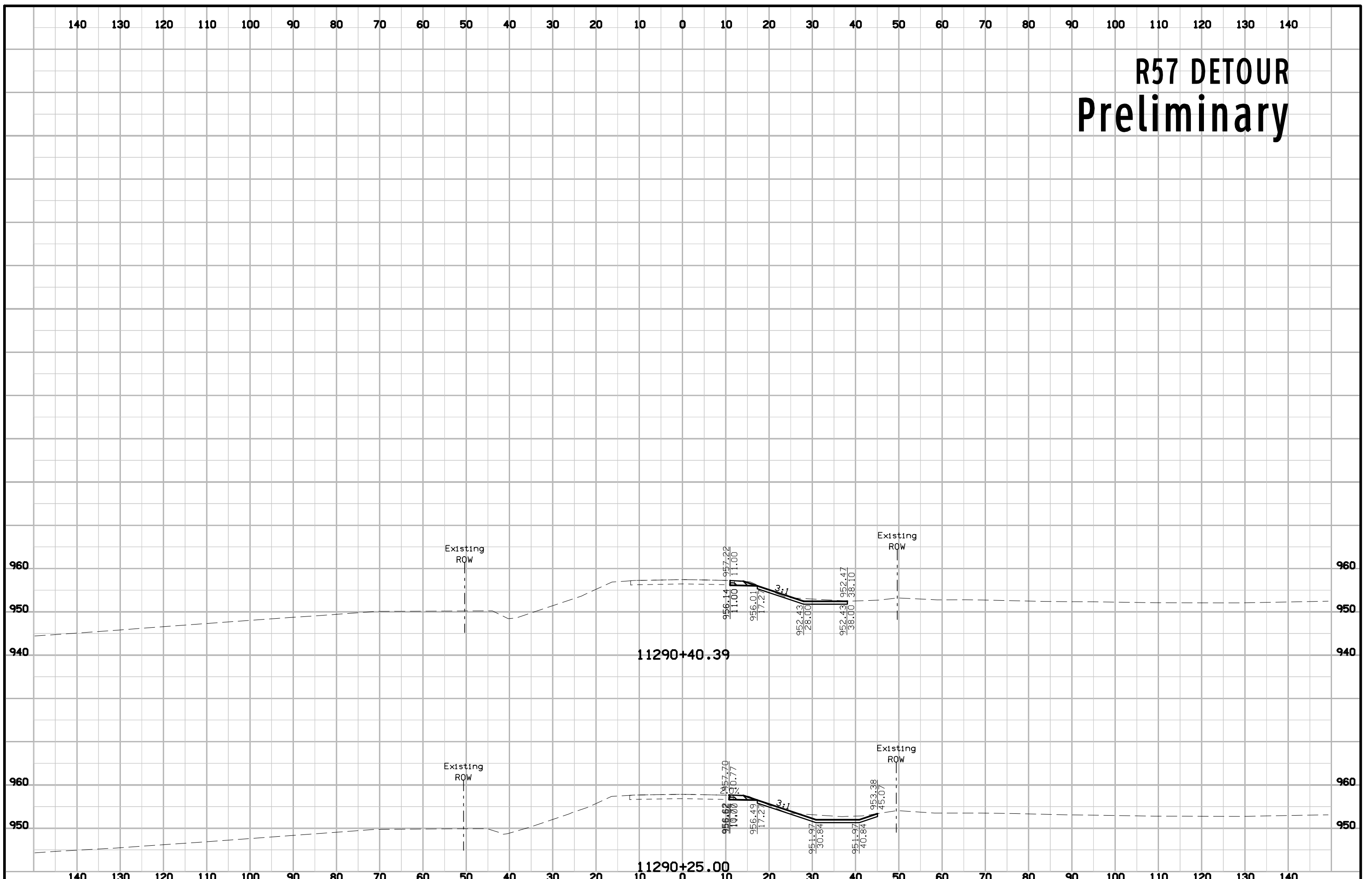

ENT259 Preliminary

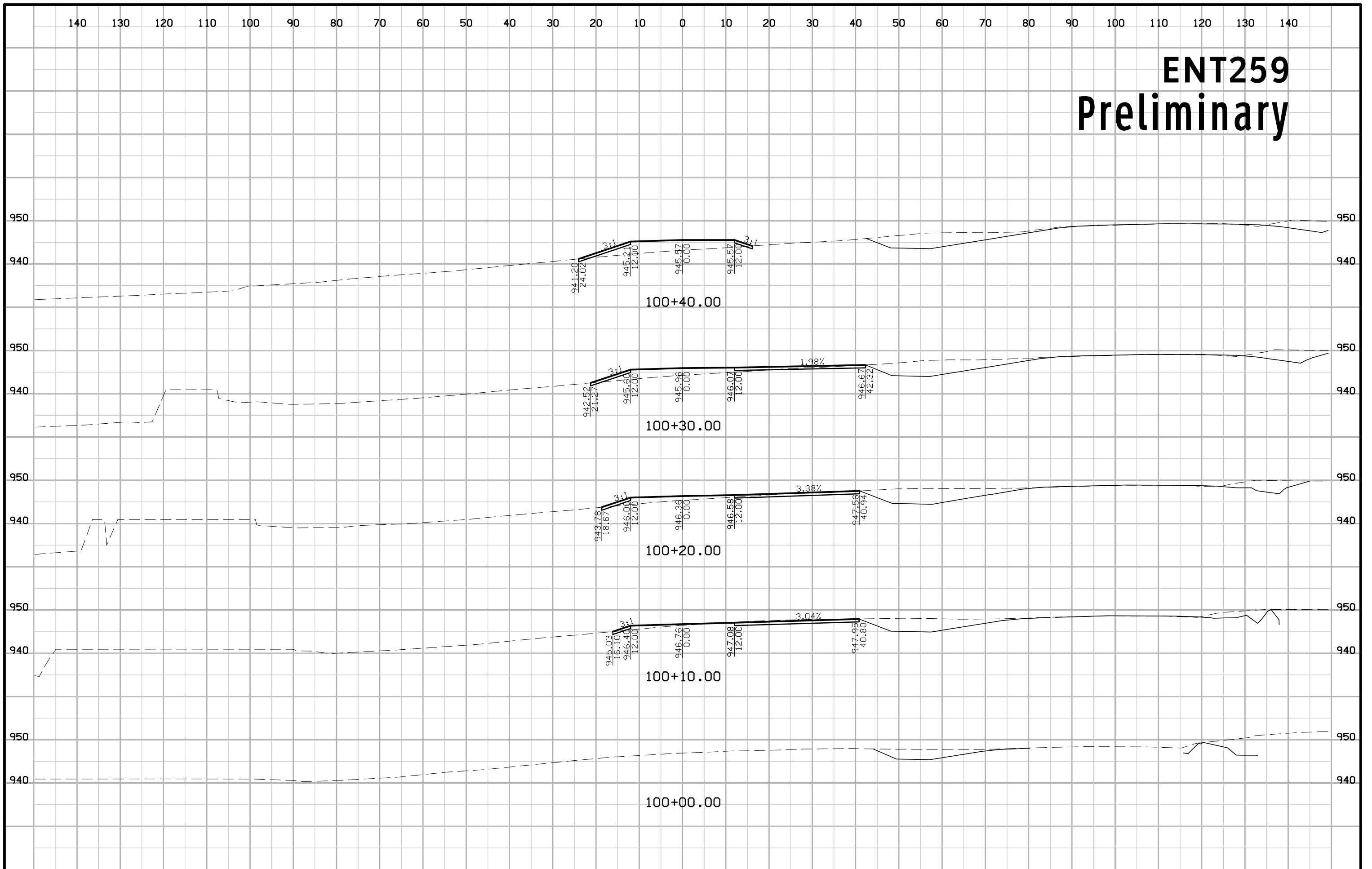

ENT259 Preliminary

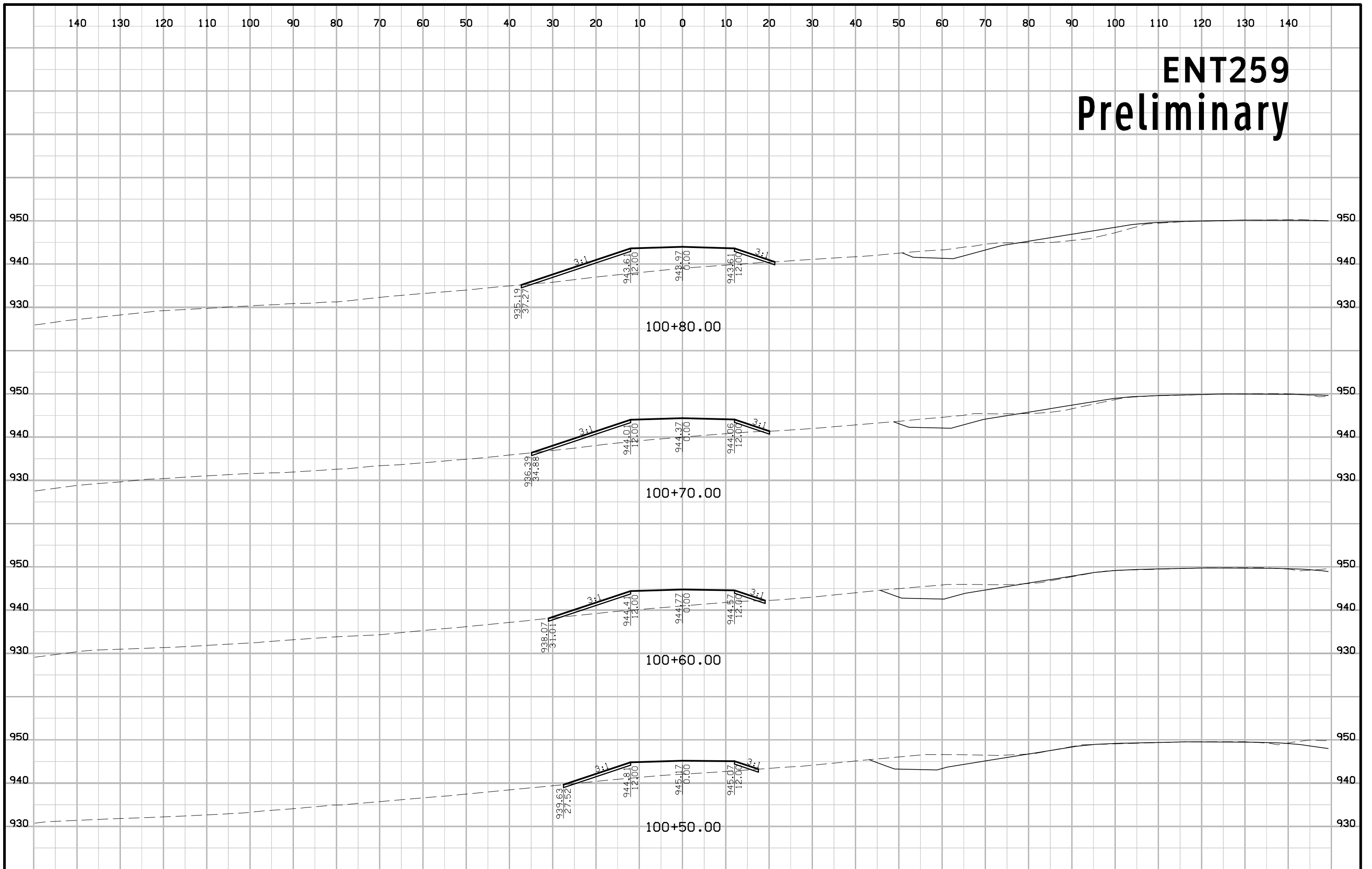

ENT259 Preliminary

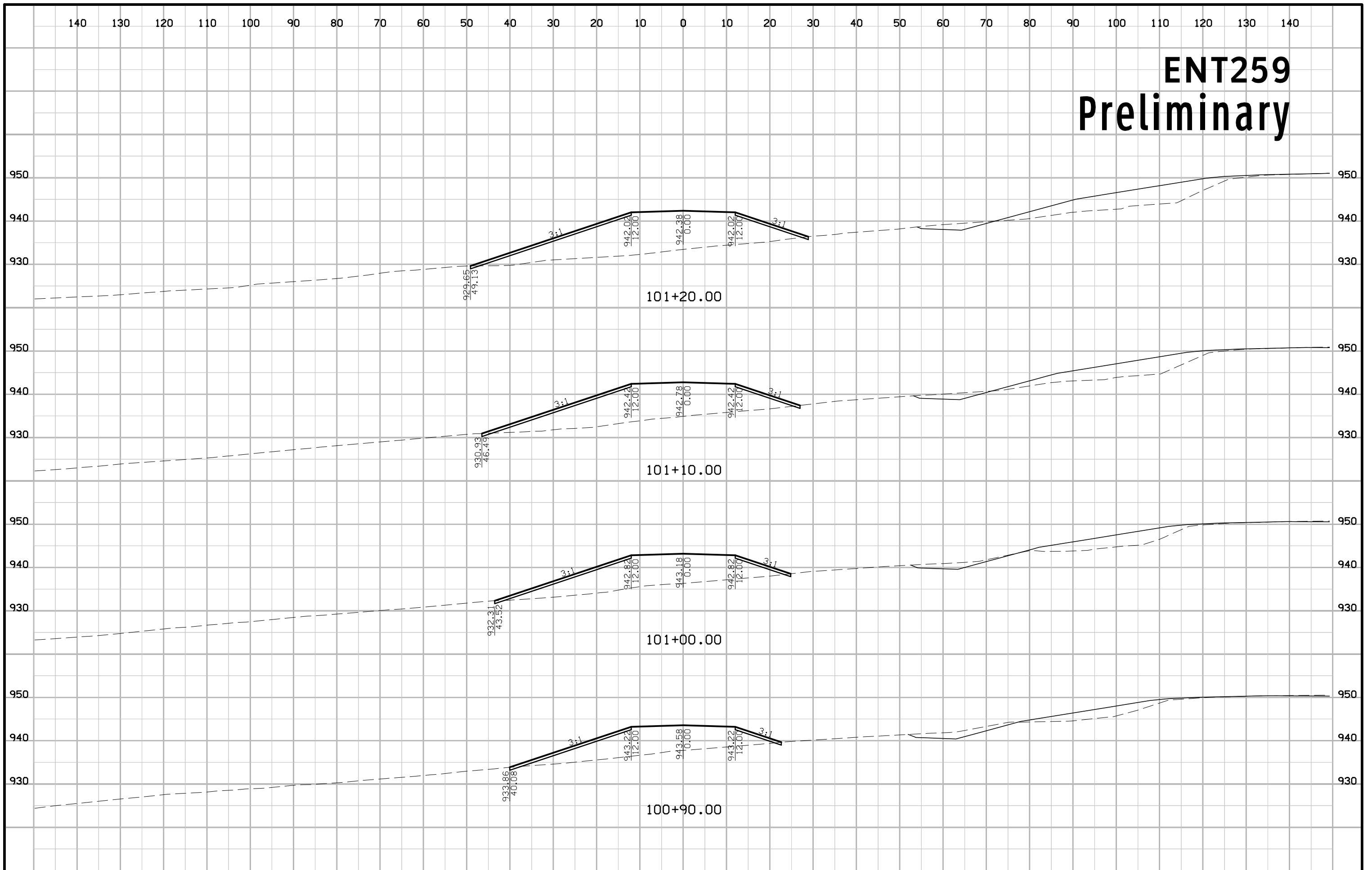

ENT259 Preliminary

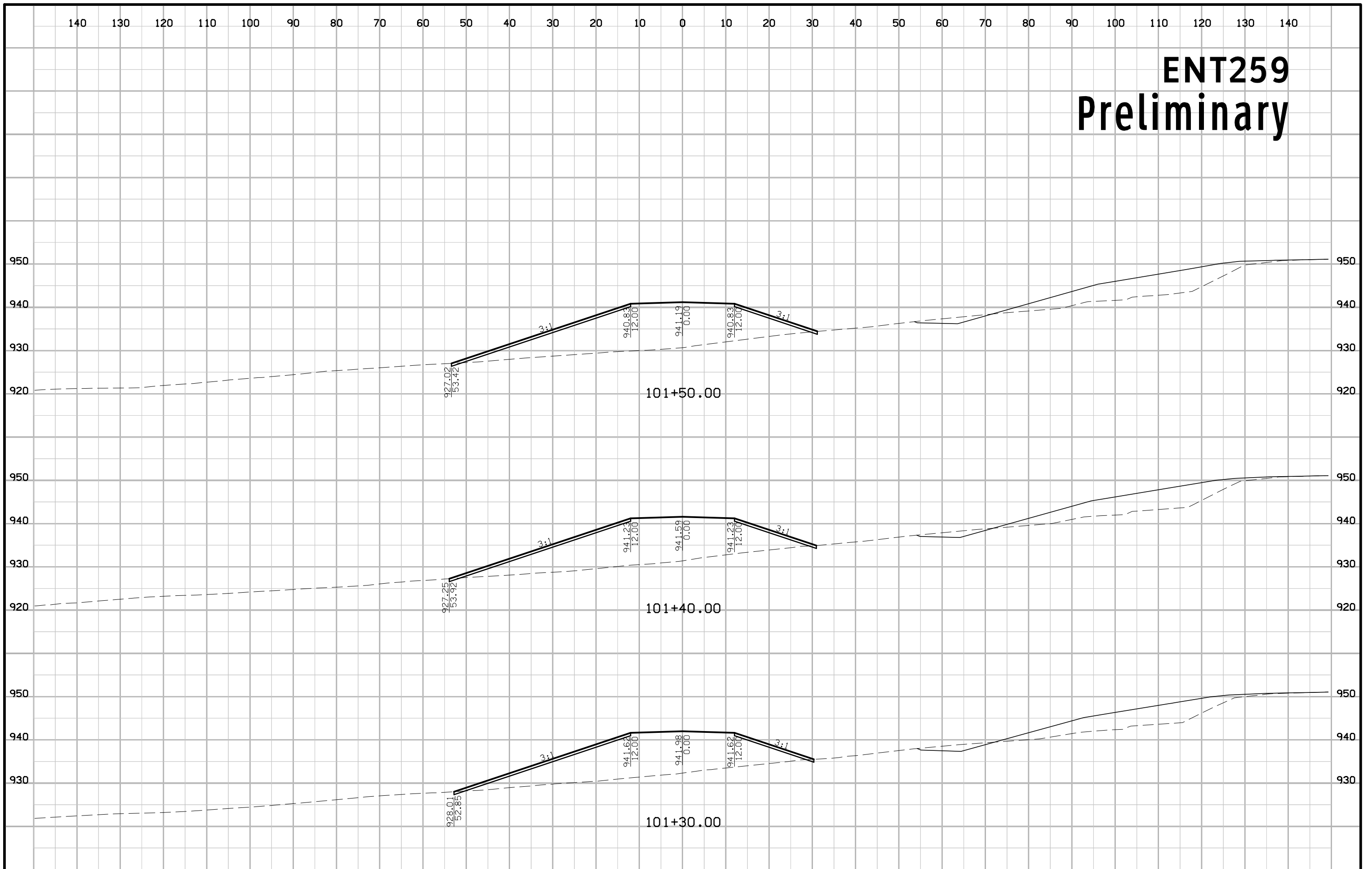

ENT259 Preliminary

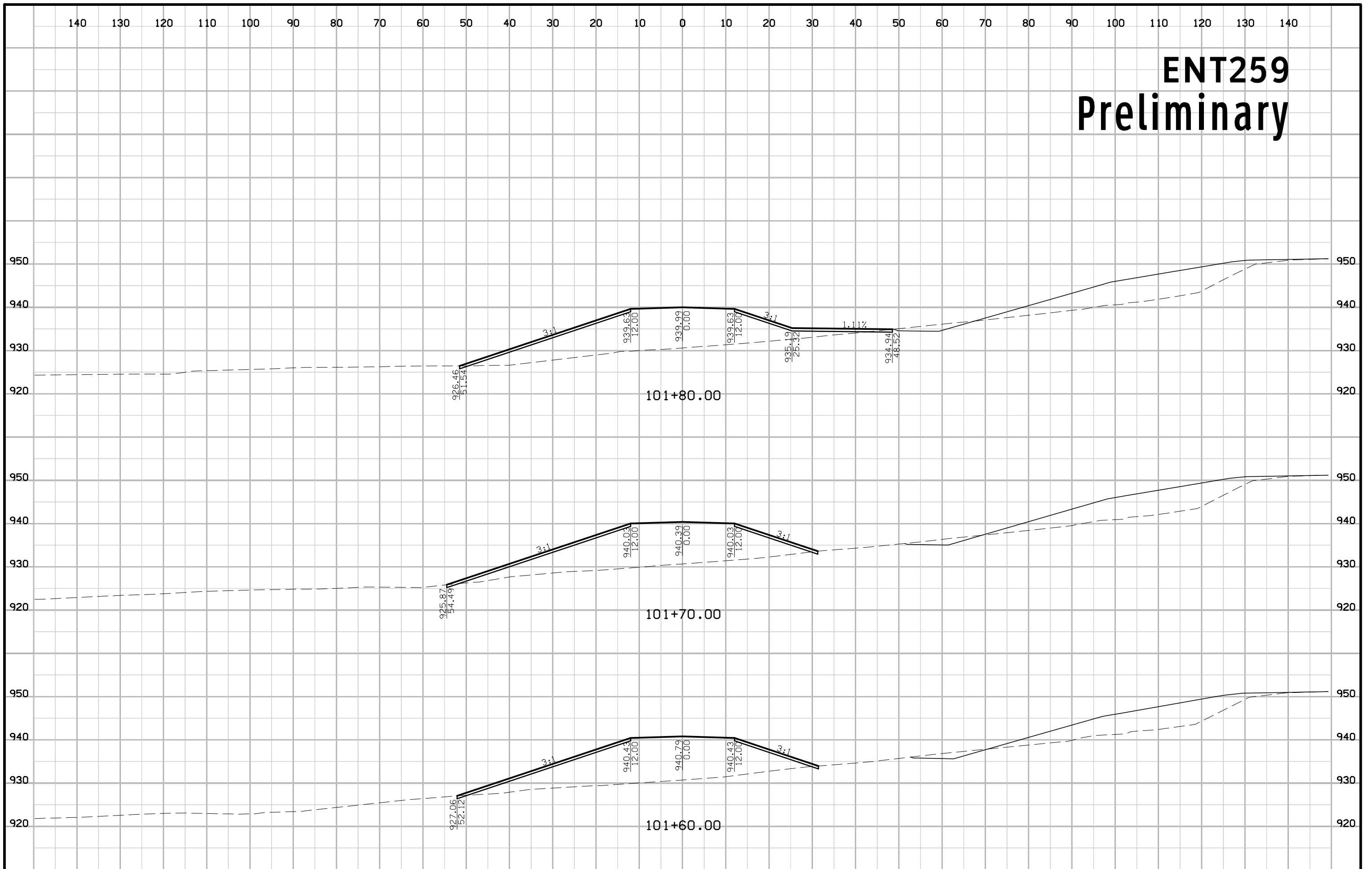

ENT259 Preliminary

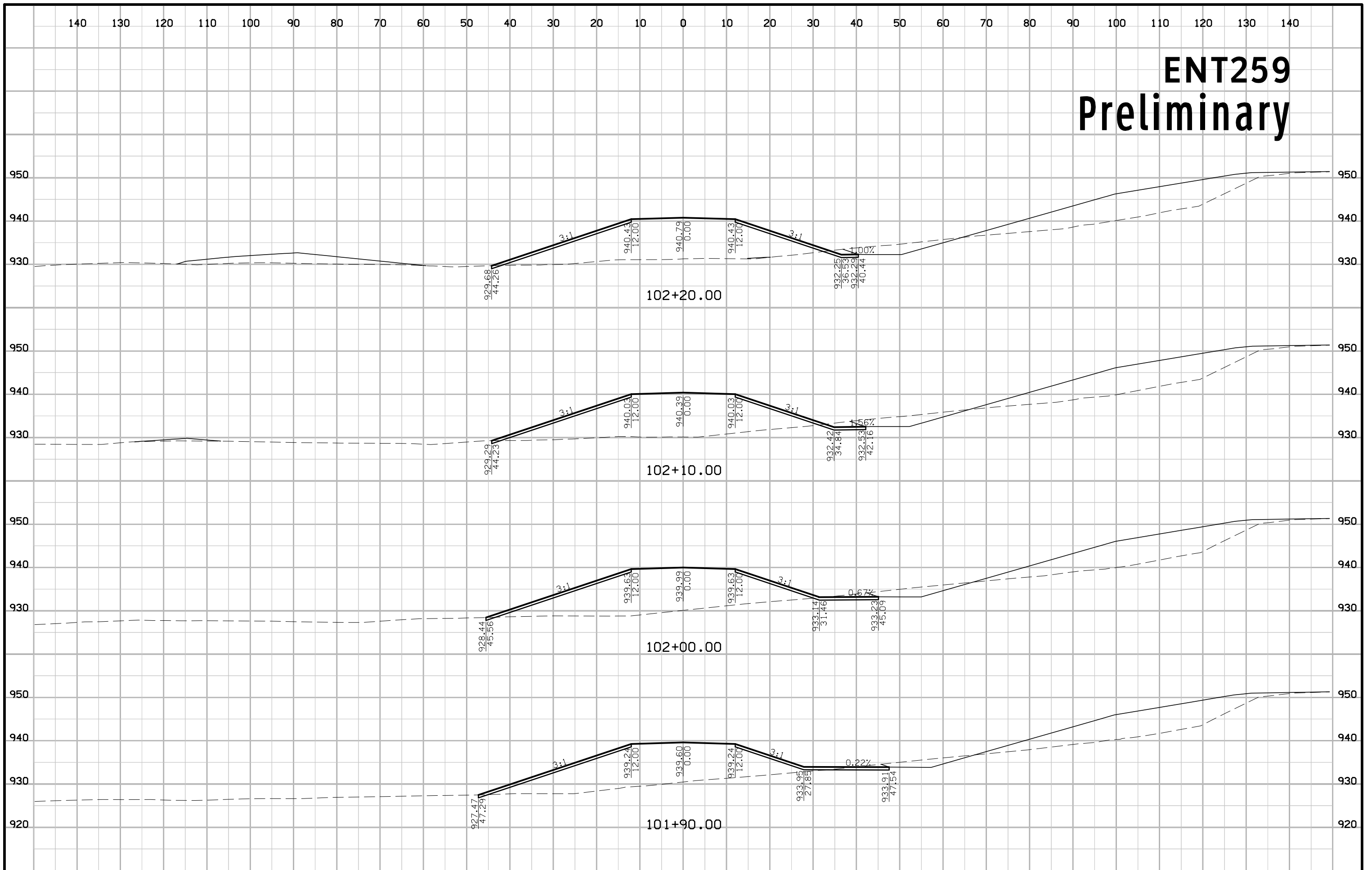

ENT259 Preliminary

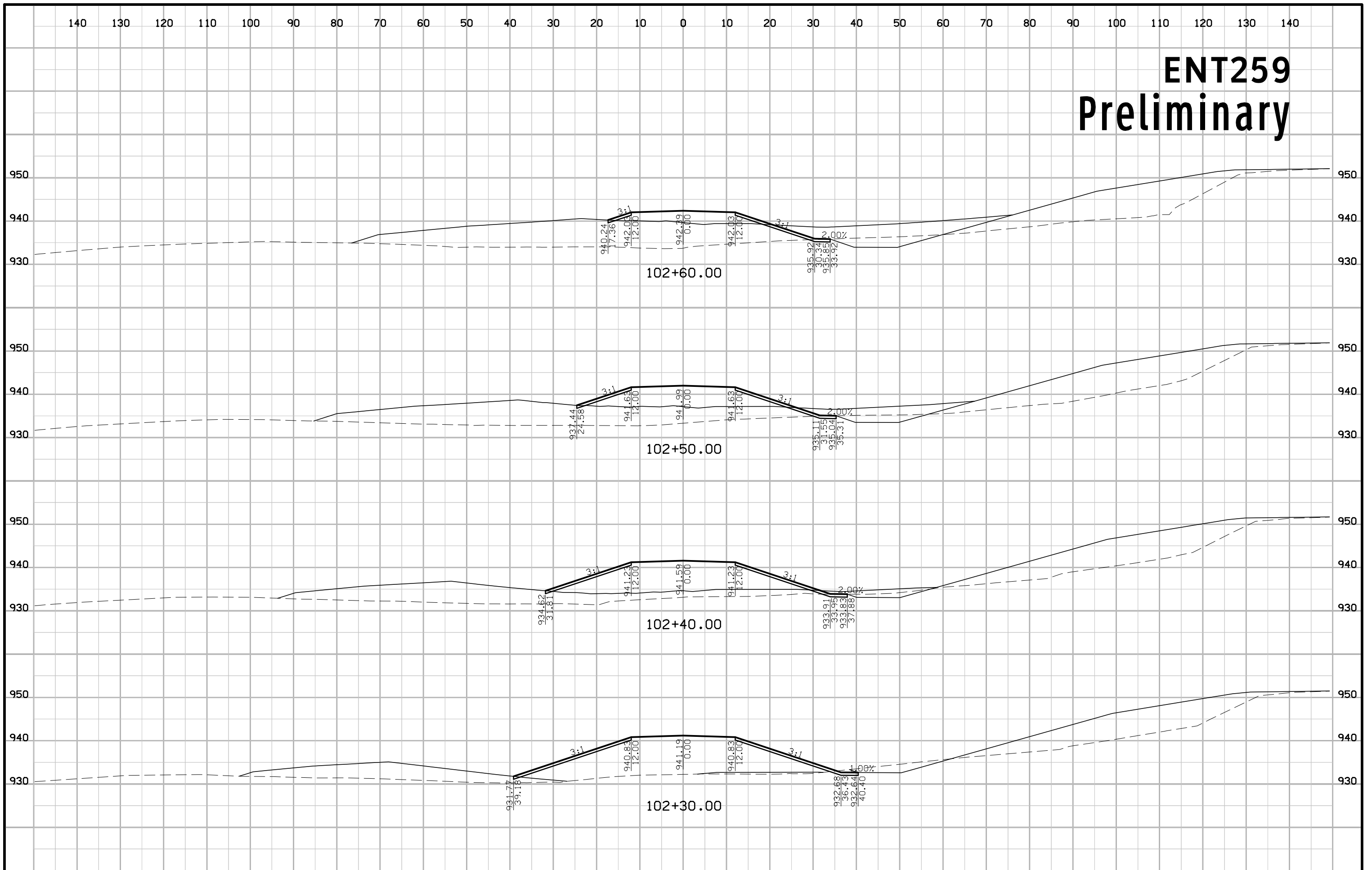

ENT259 Preliminary

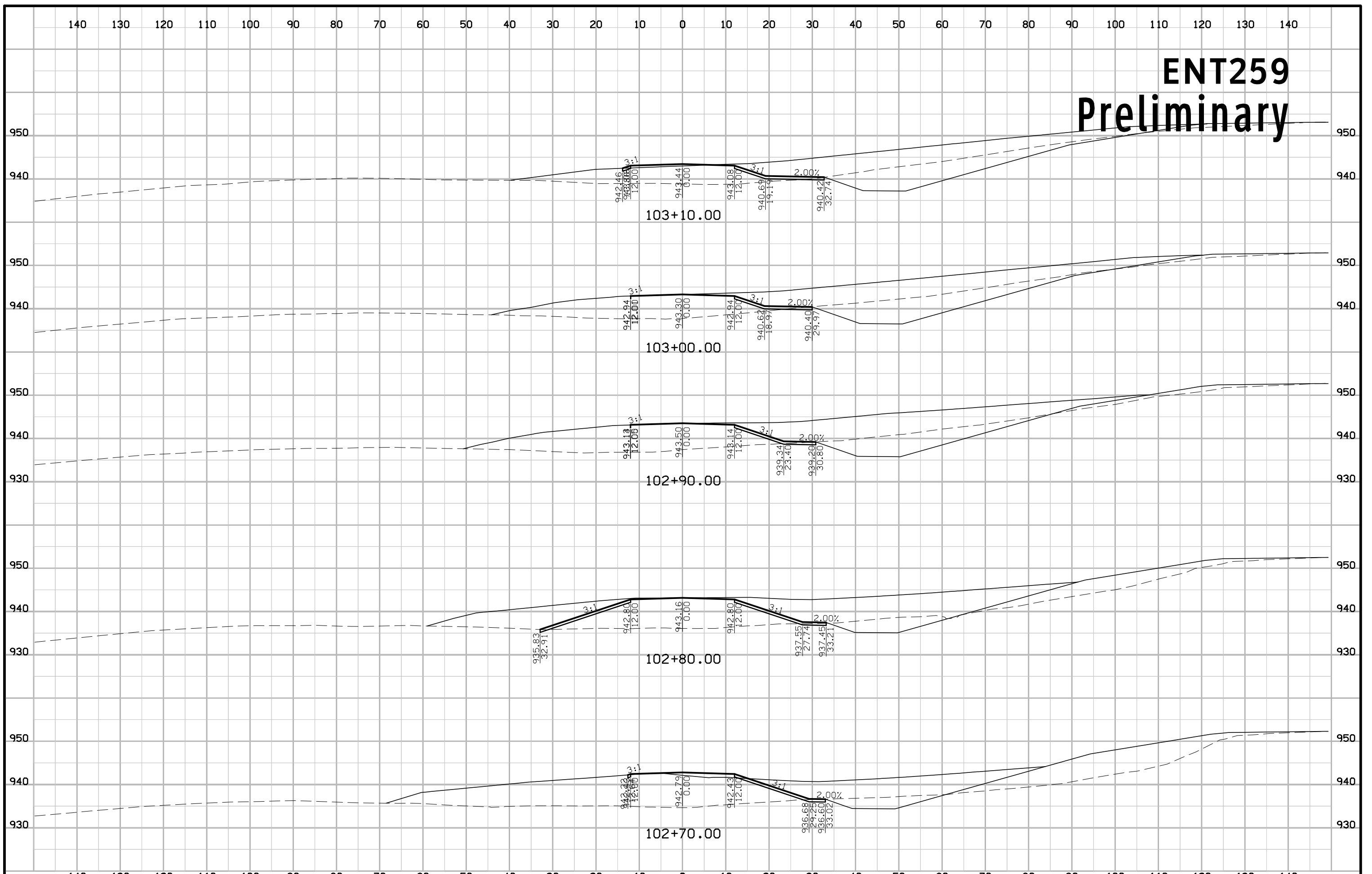

ENT259 Preliminary

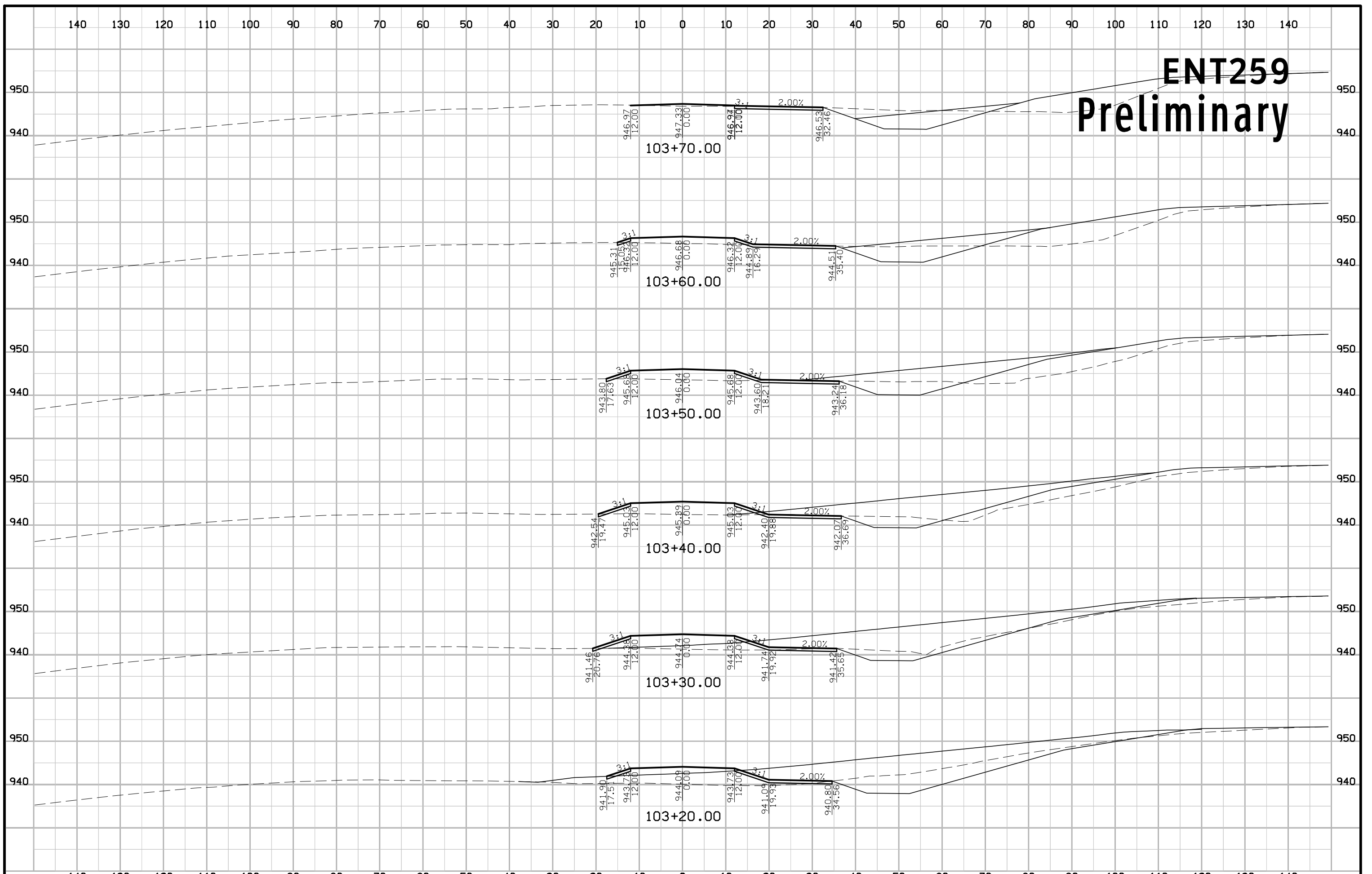

ENT259 Preliminary

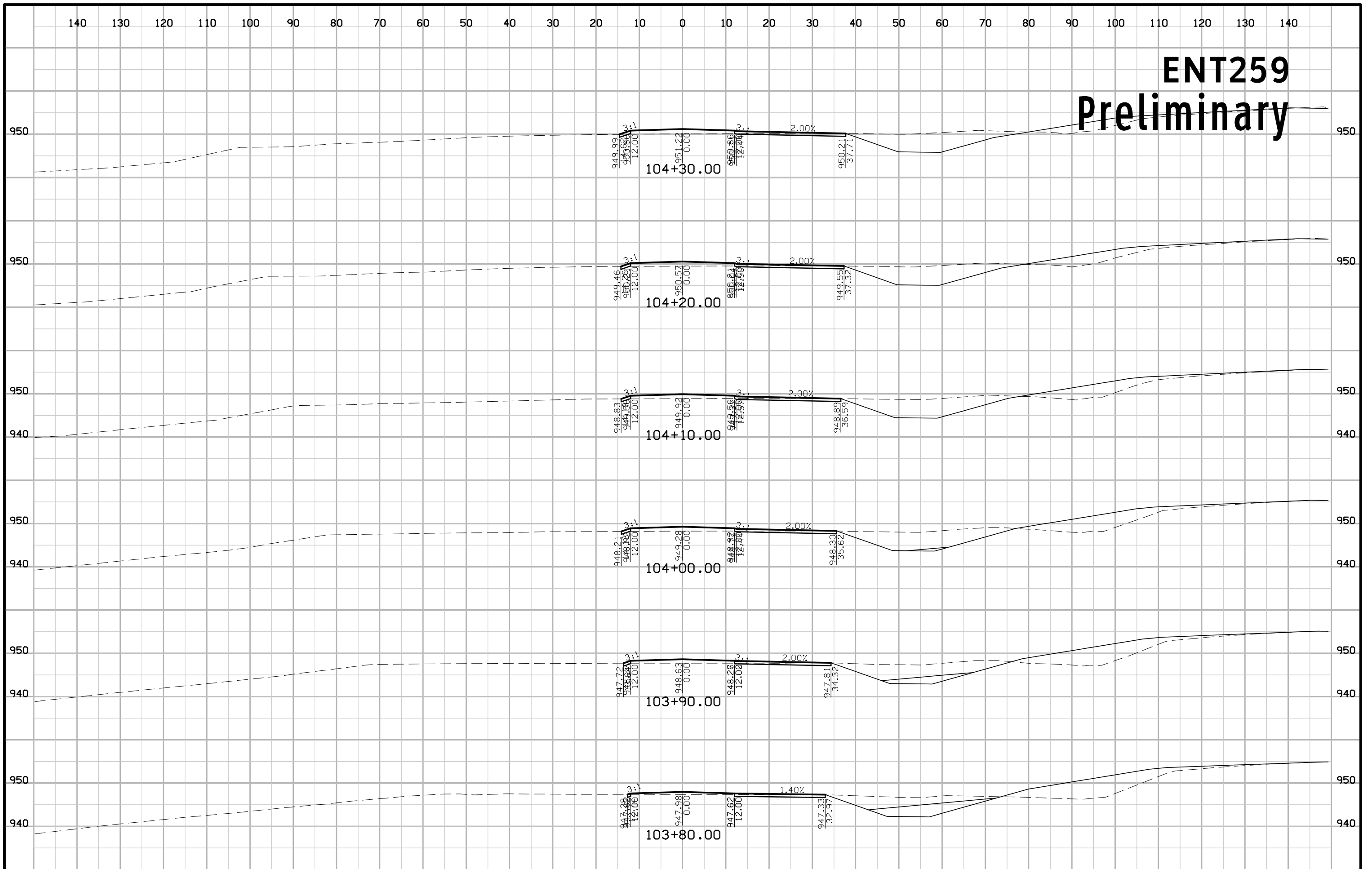

ENT259 Preliminary

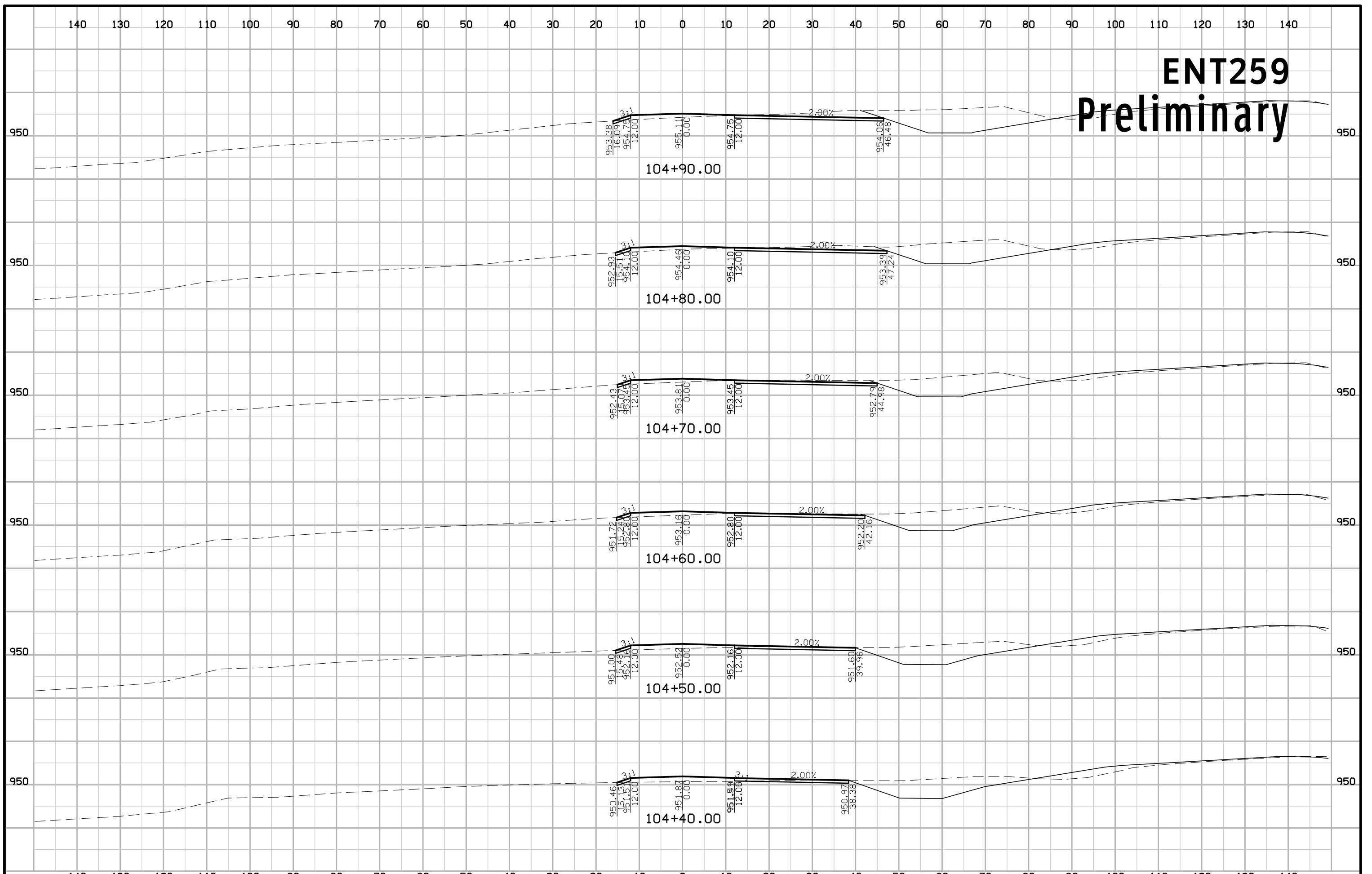

ENT259 Preliminary

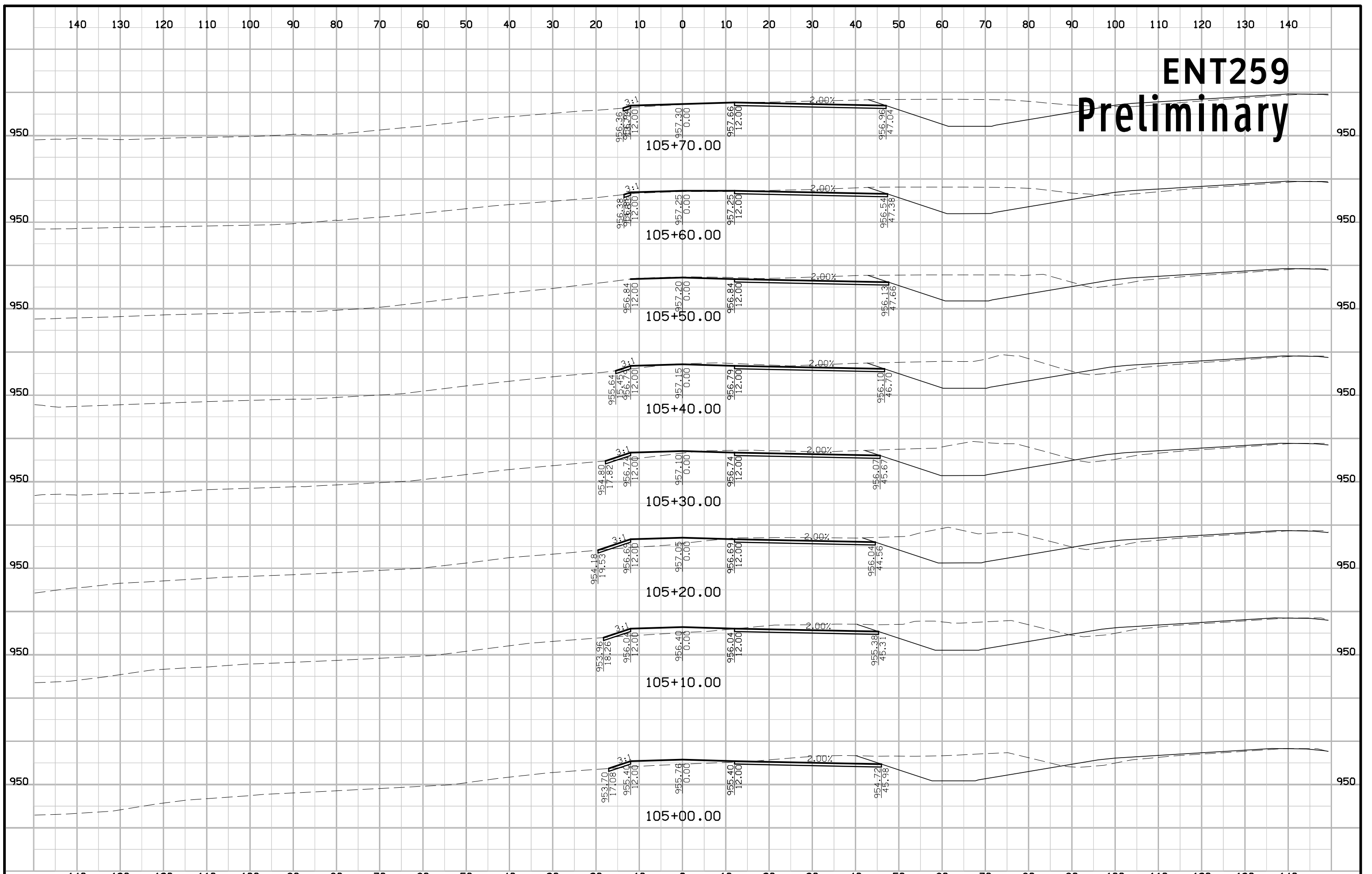

ENT259 Preliminary

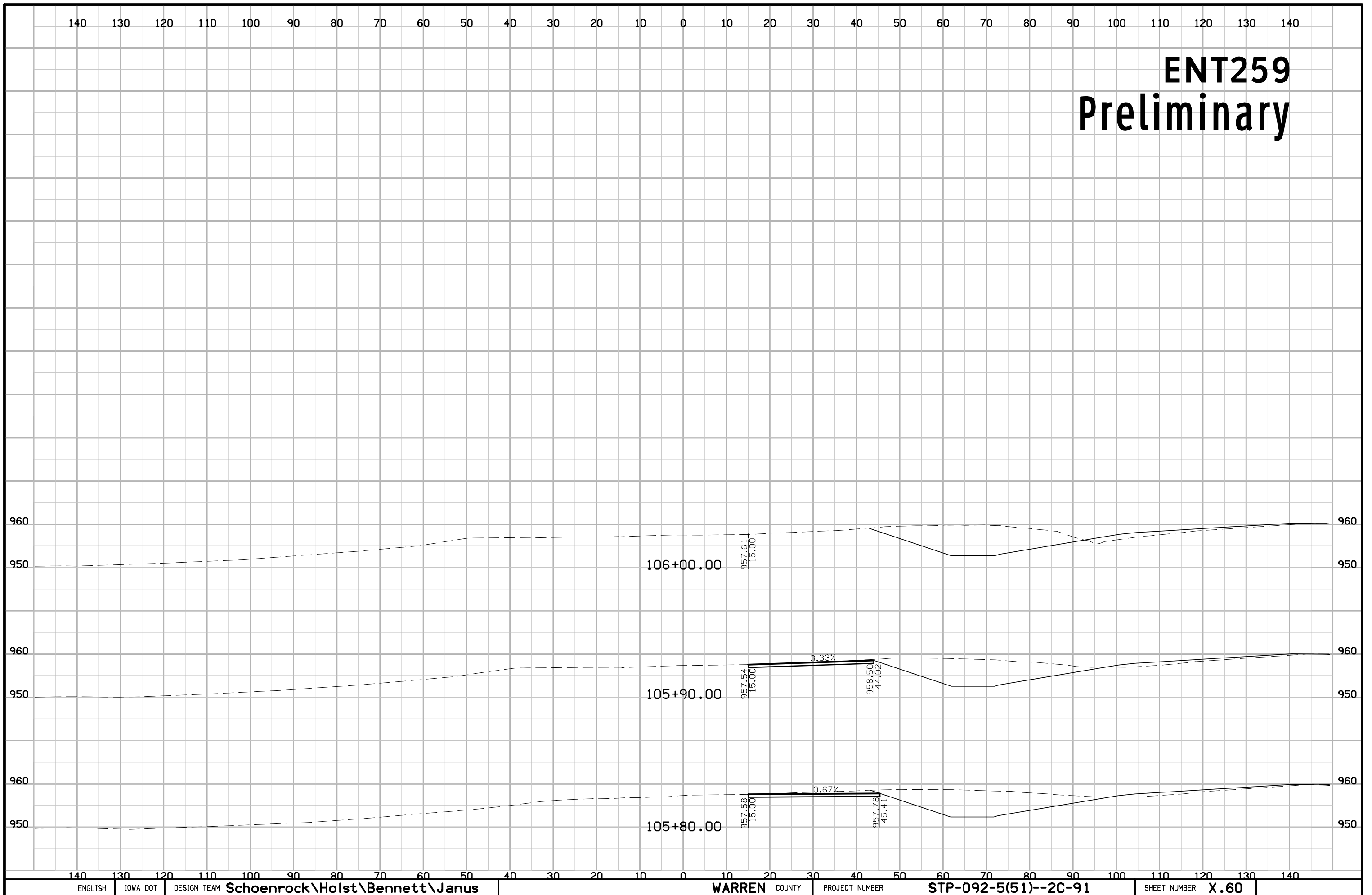

DETR63 Preliminary

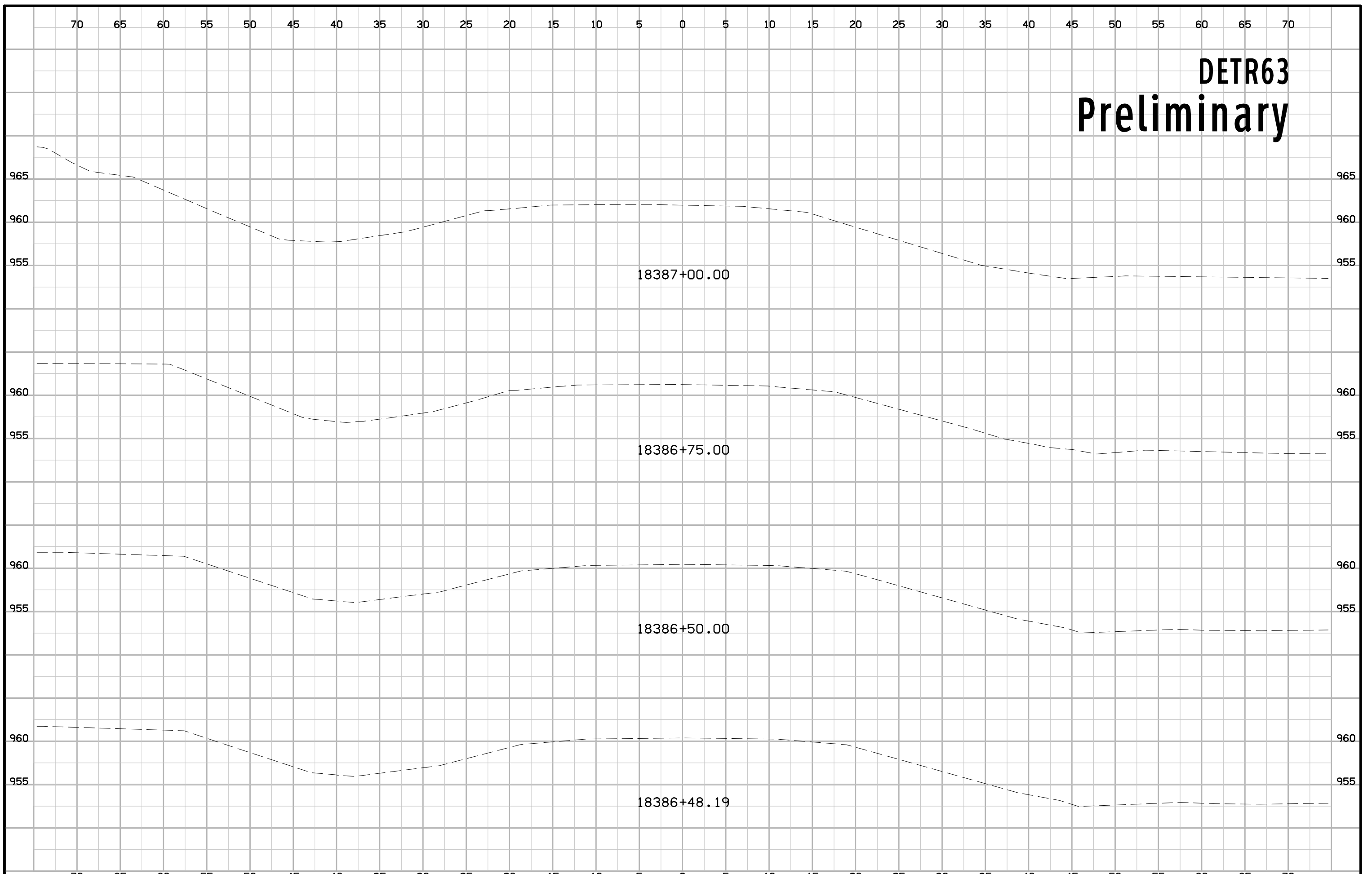

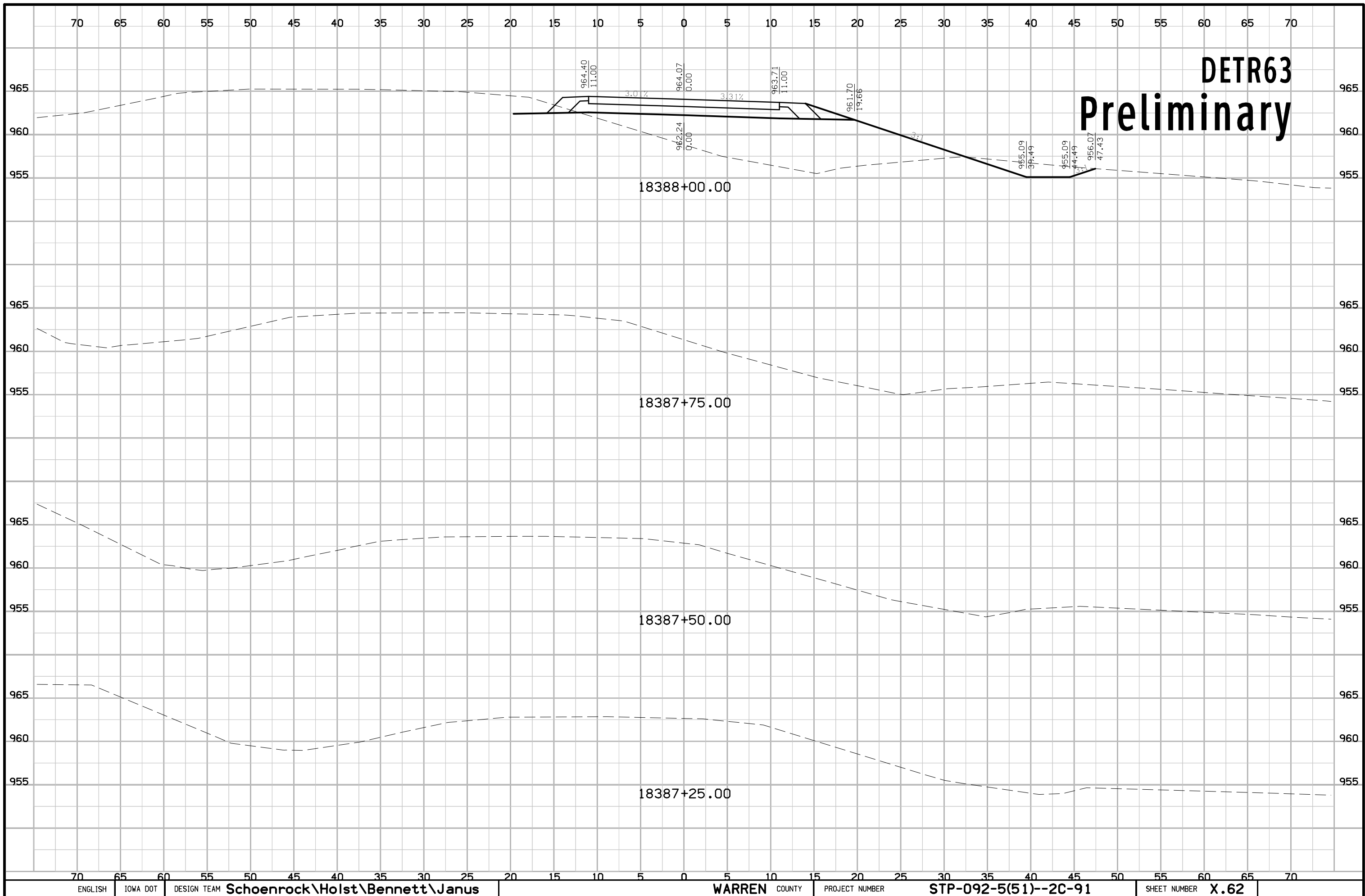

DETR63 Preliminary

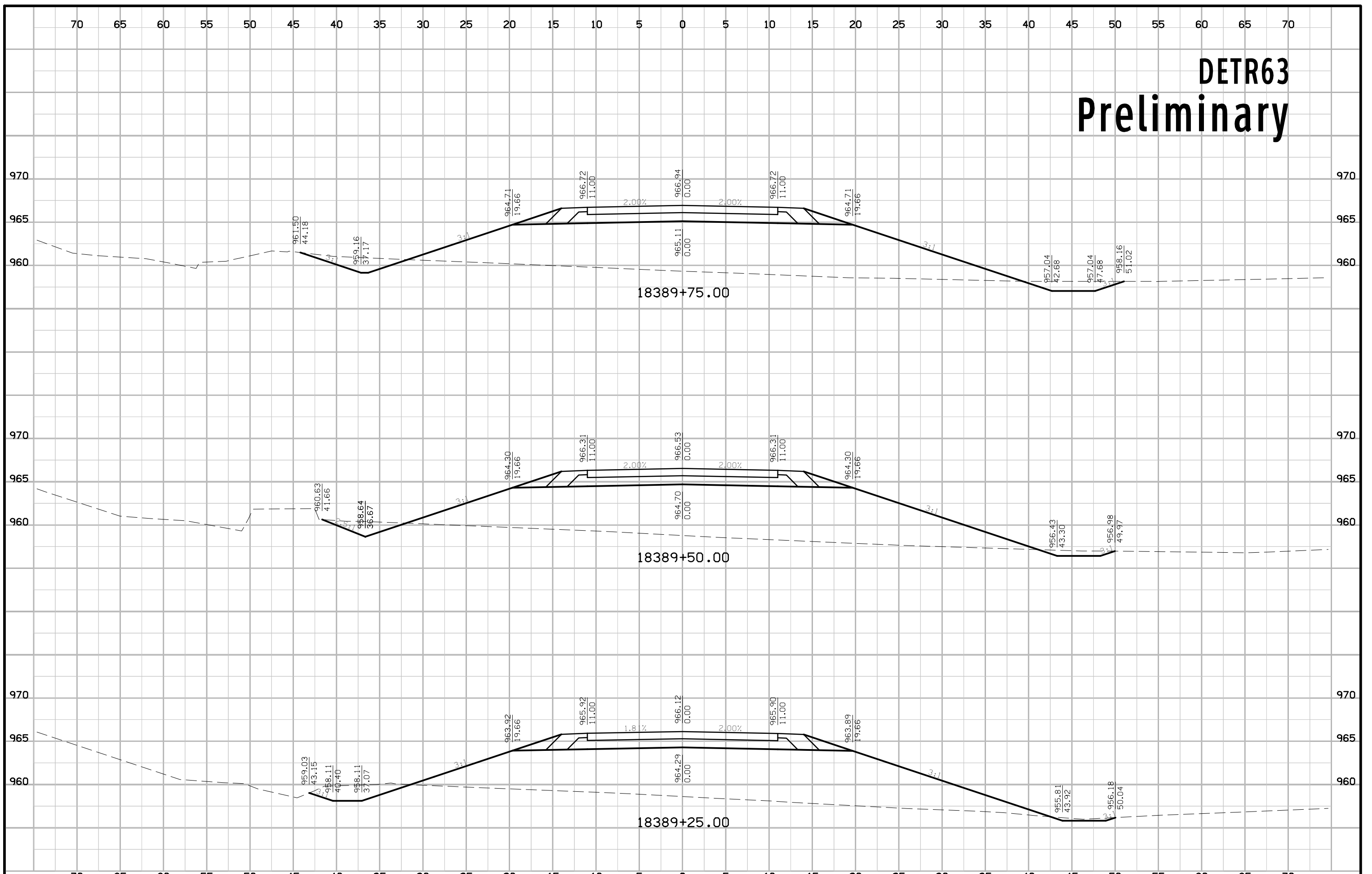

DETR63 Preliminary

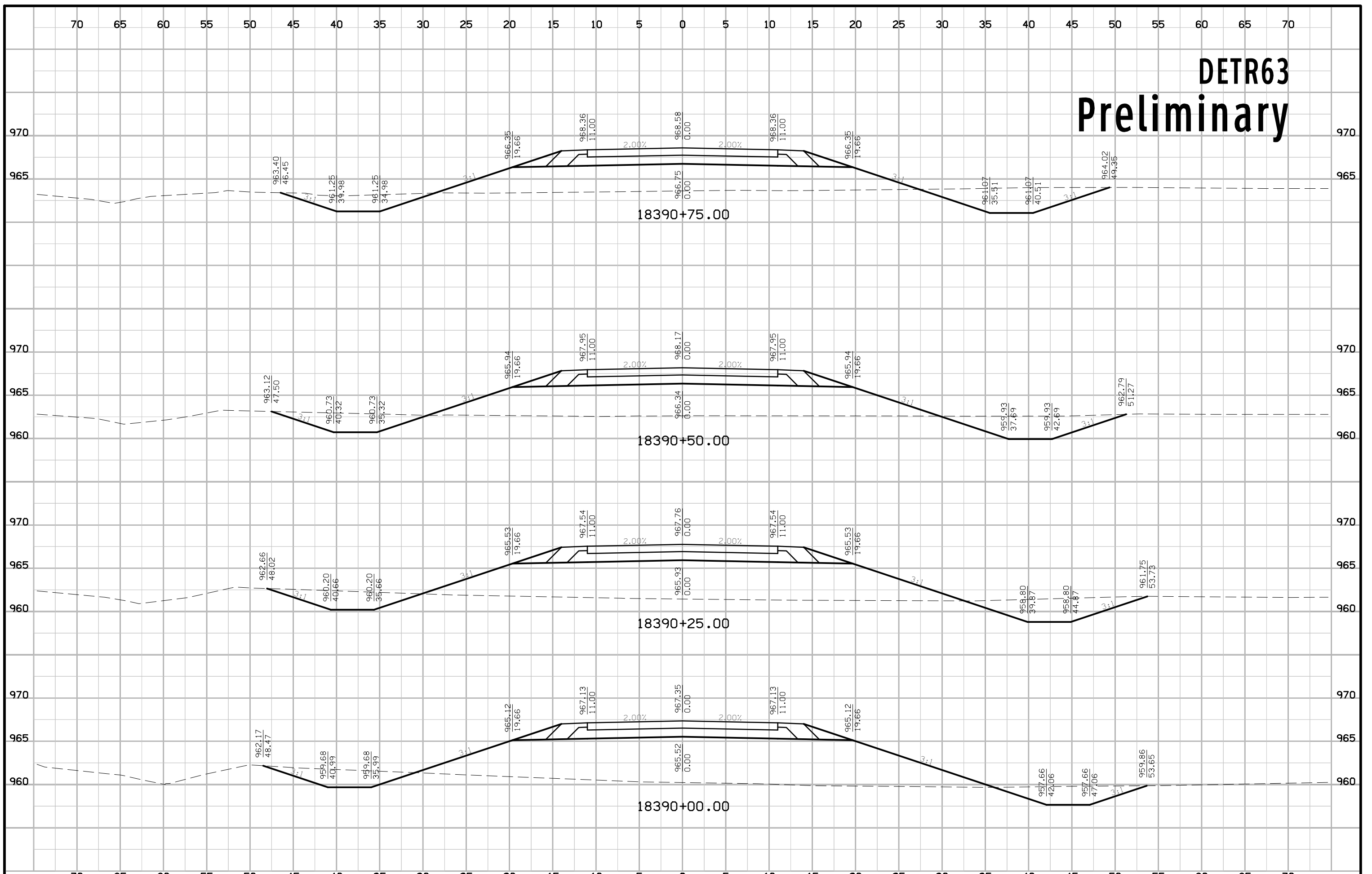

DETR63 Preliminary

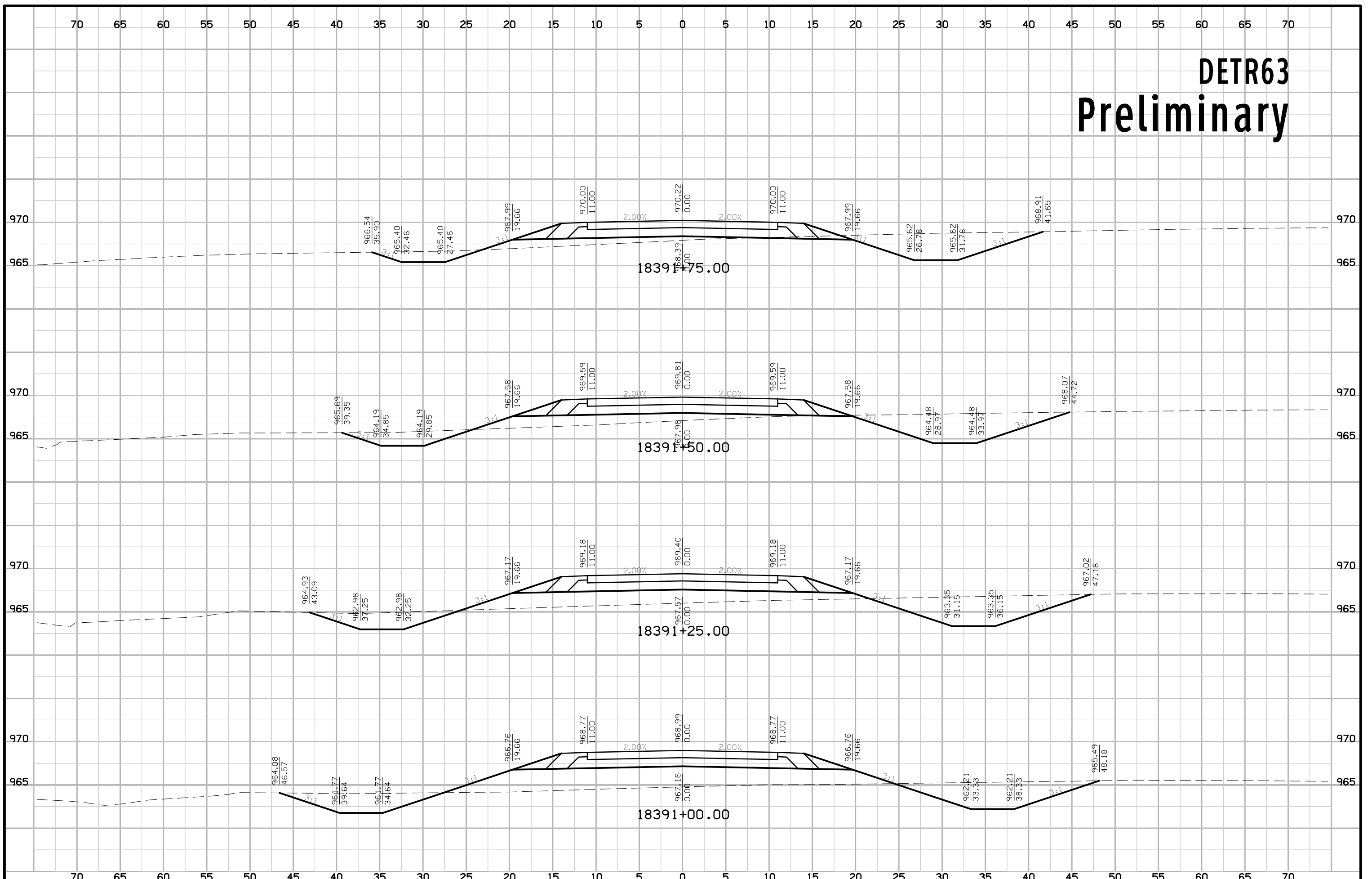

DETR63 Preliminary

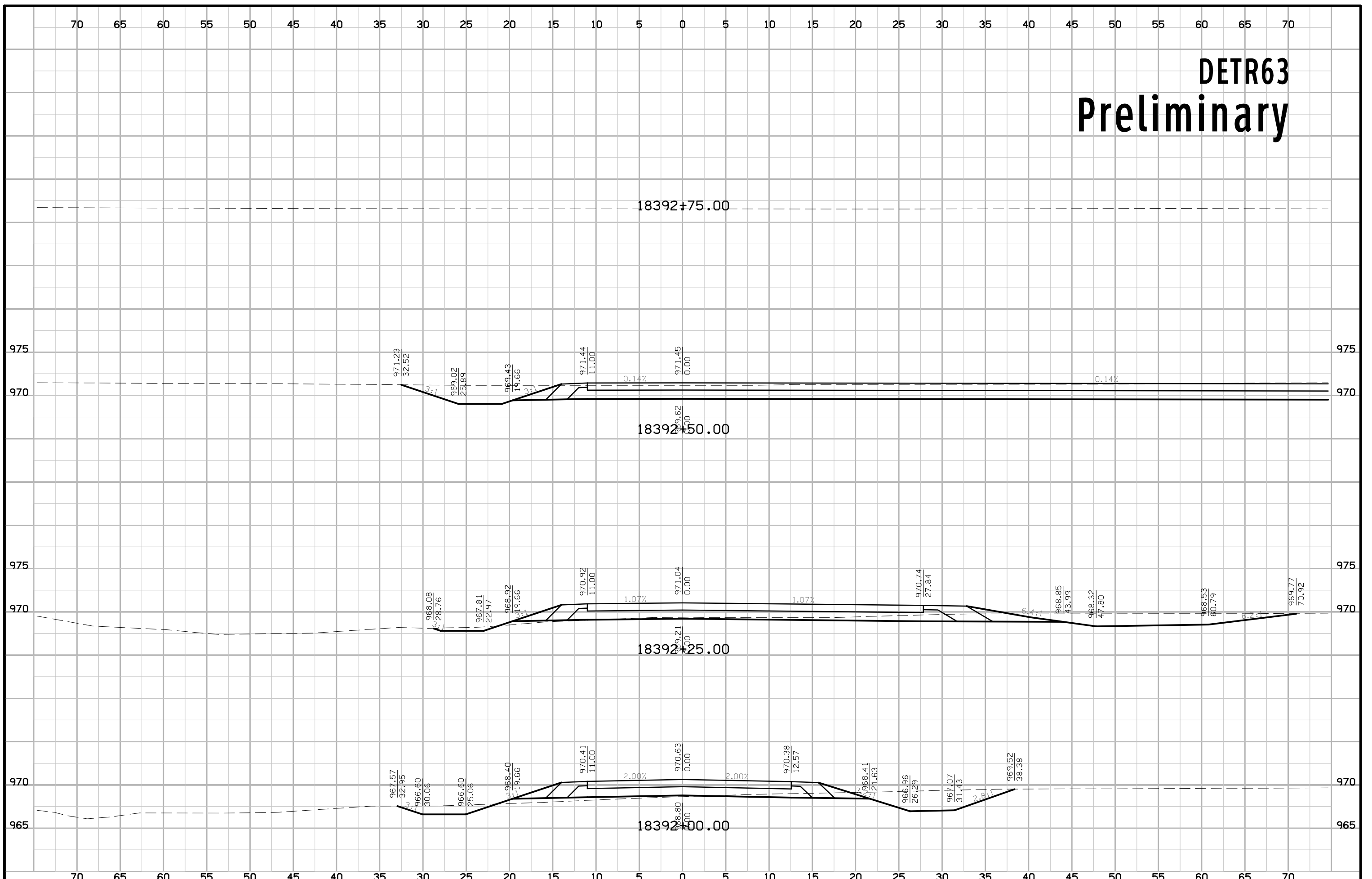

DETR63 Preliminary

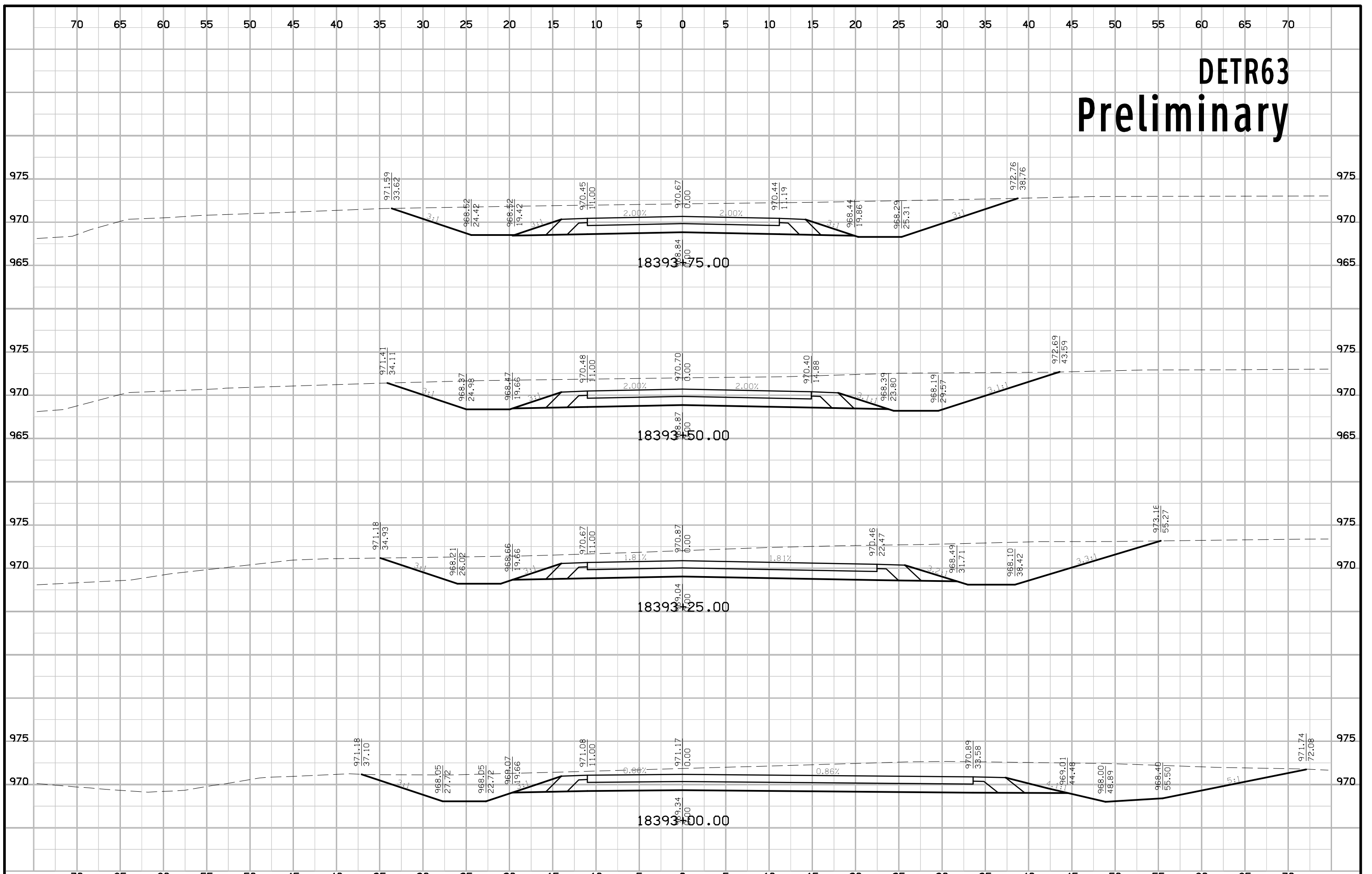

DETR63 Preliminary

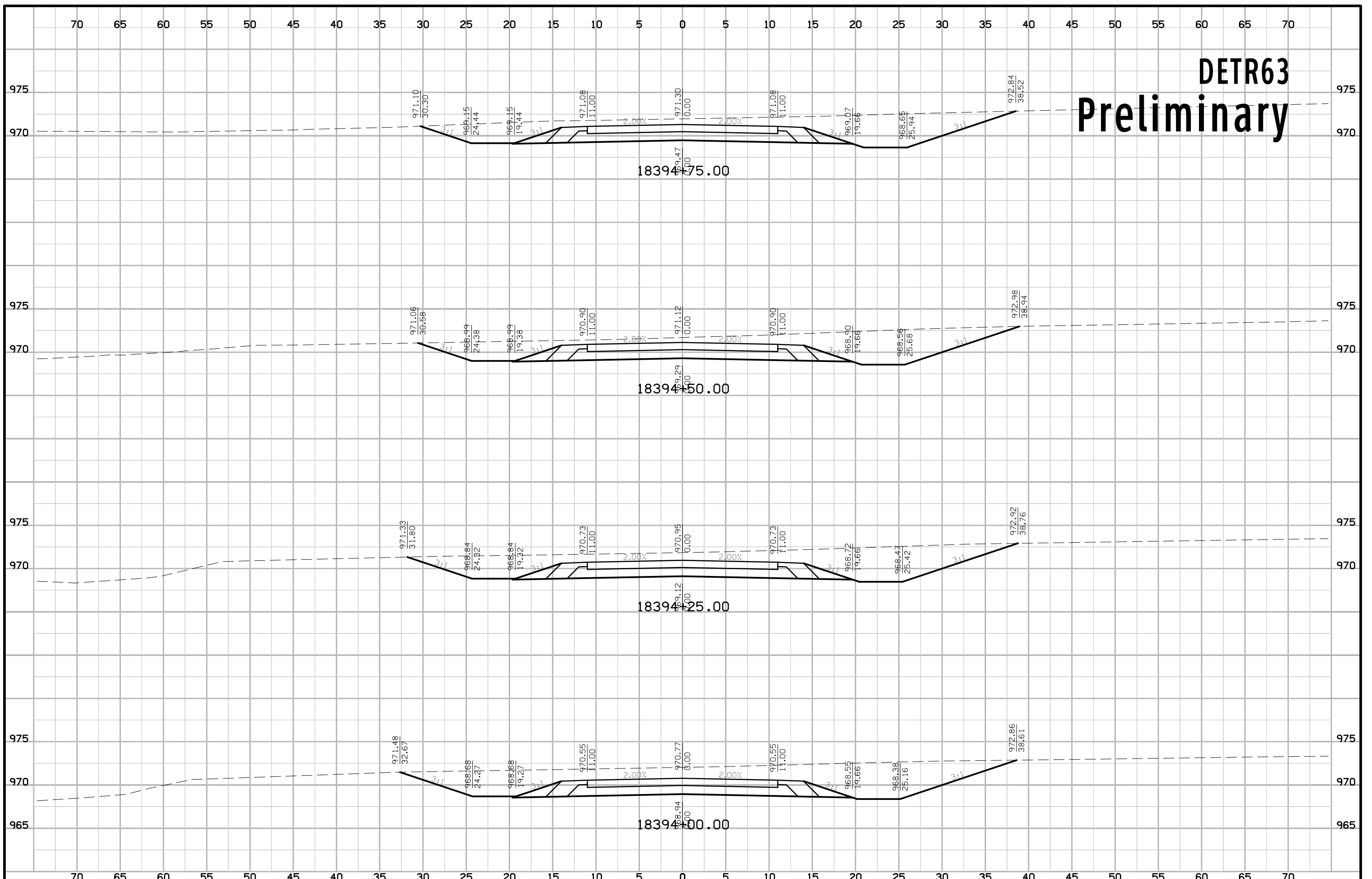

DETR63 Preliminary

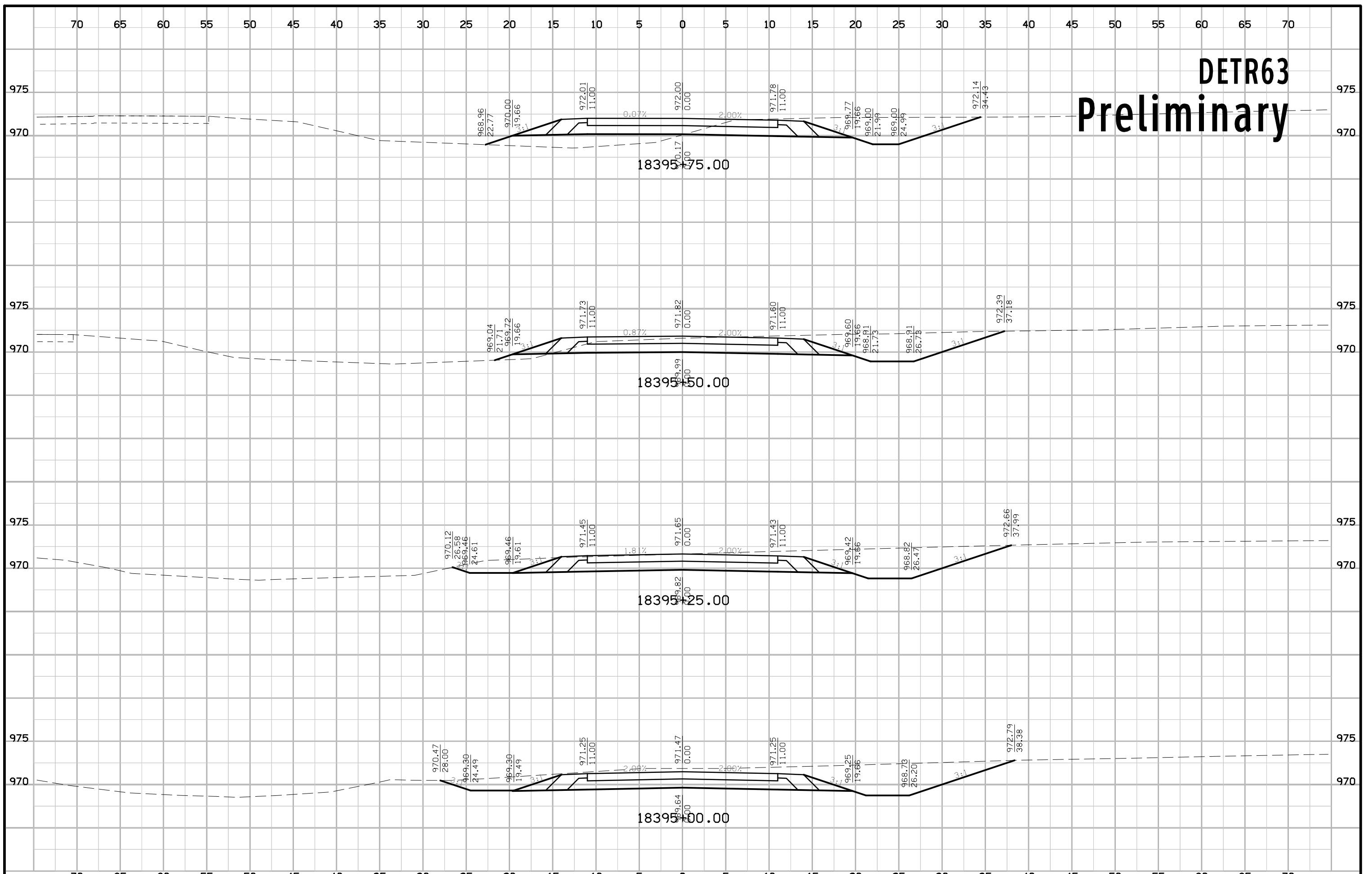

DETR63 Preliminary

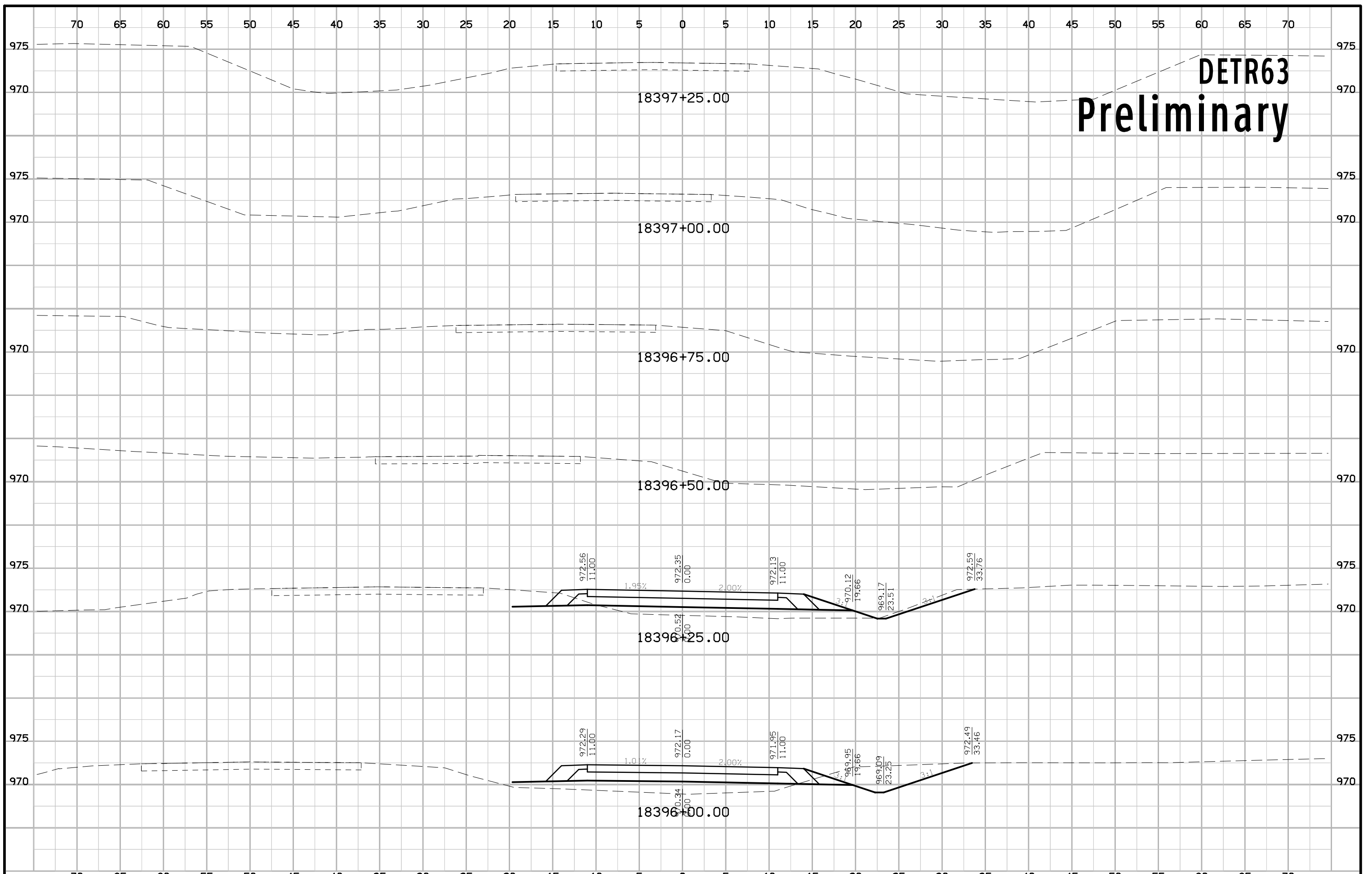

DETR63 Preliminary

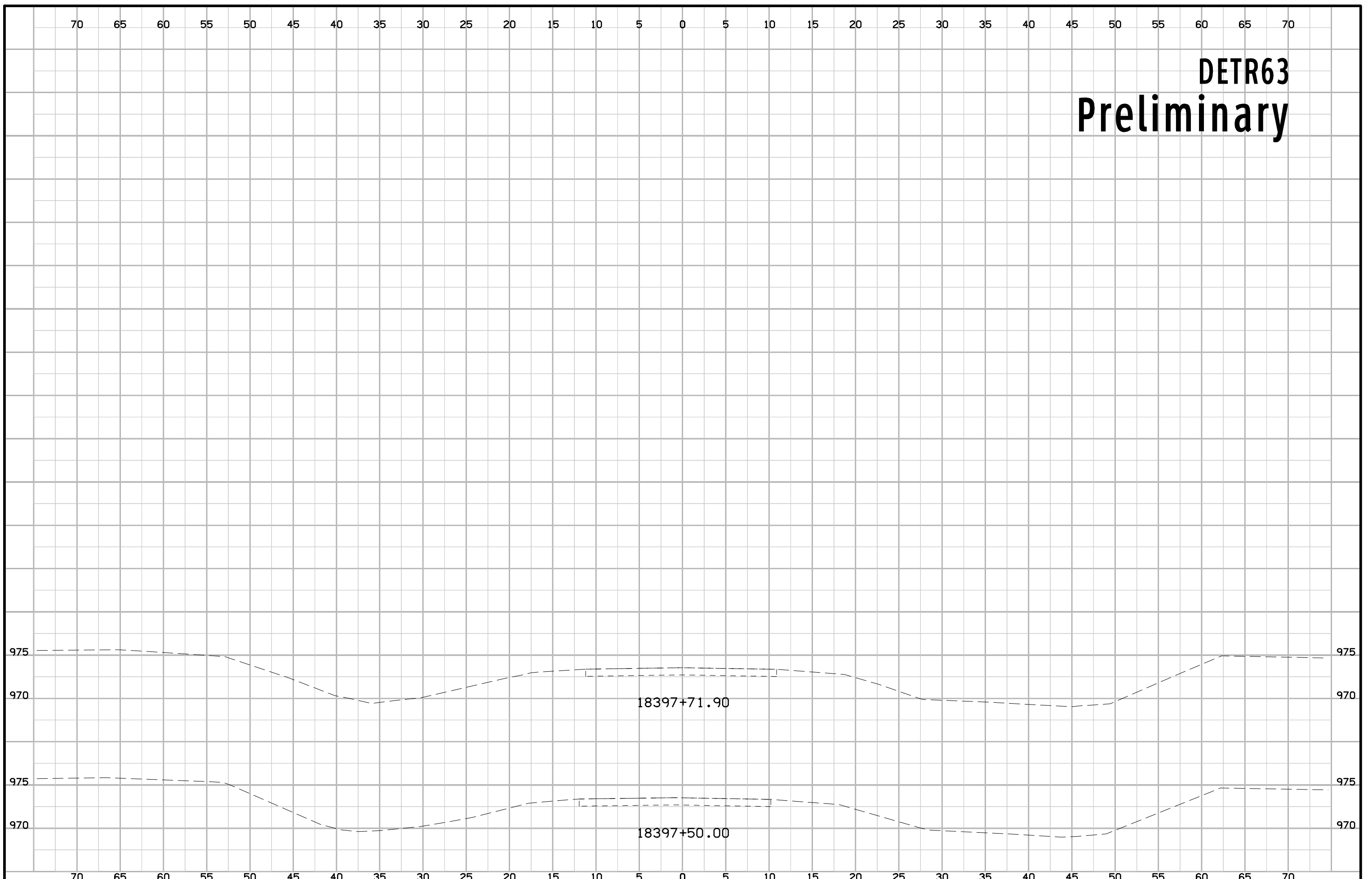

Y St. Detour, Stage 1 Preliminary

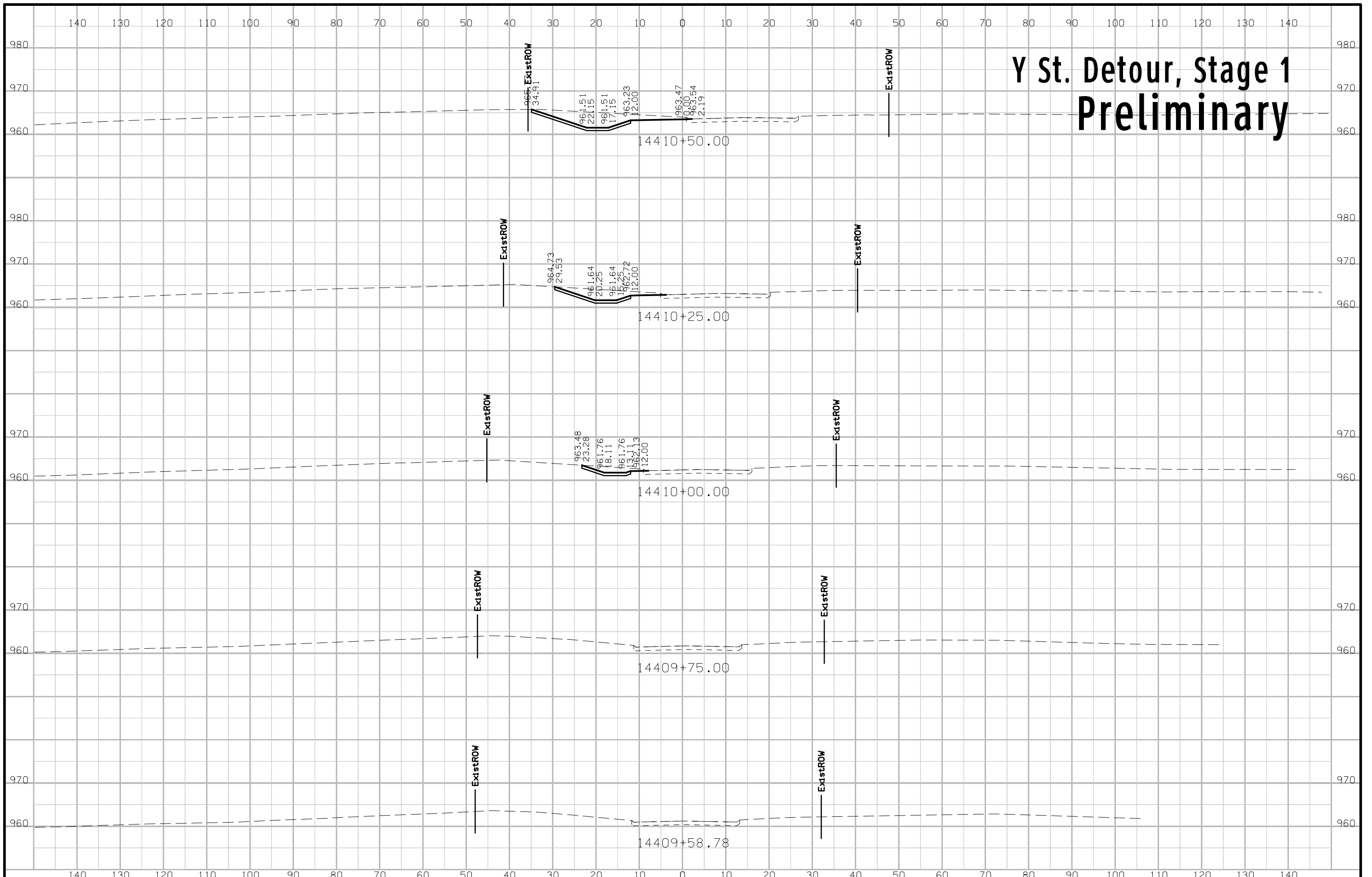

Y St. Detour, Stage 1 Preliminary

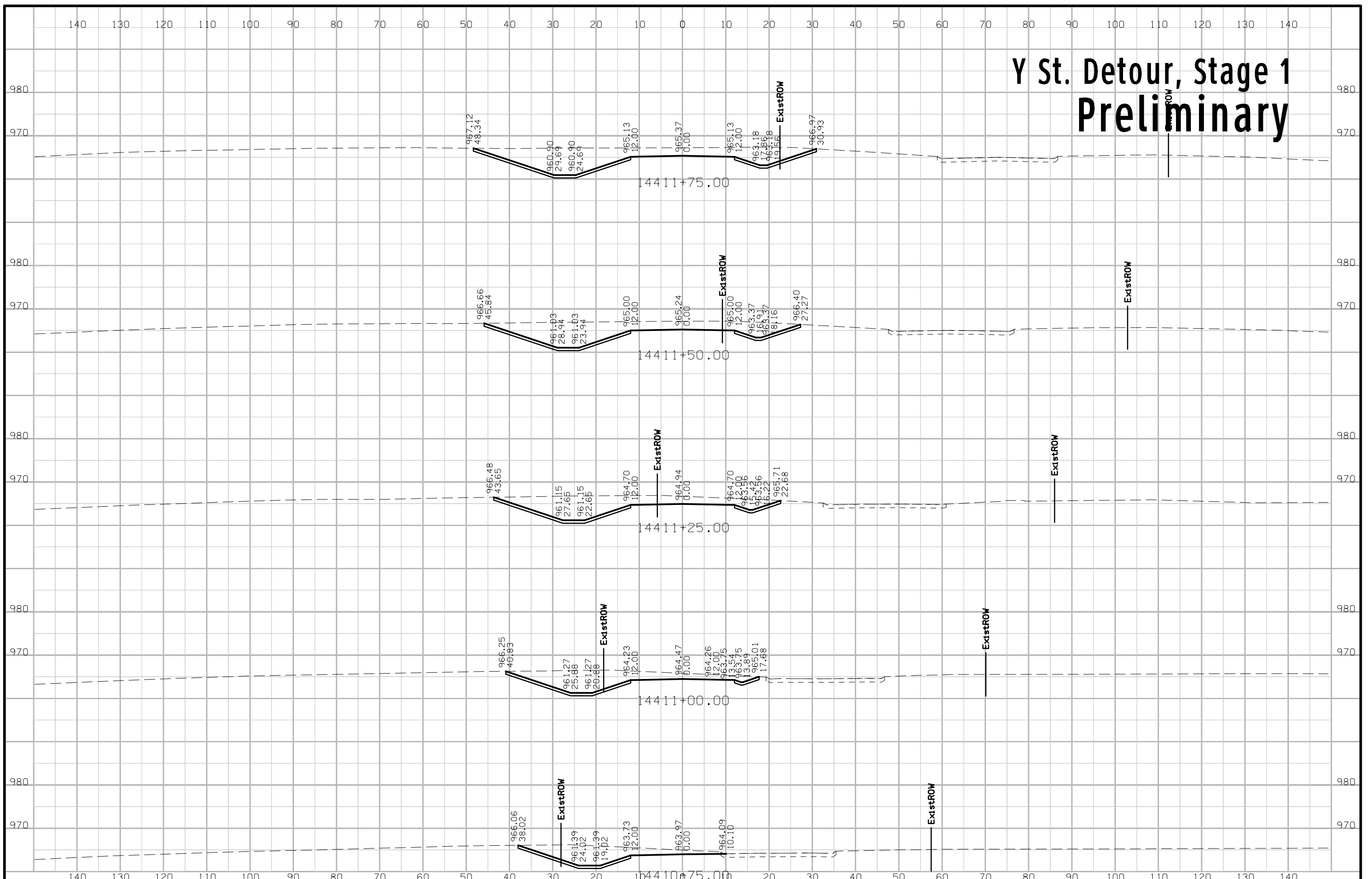

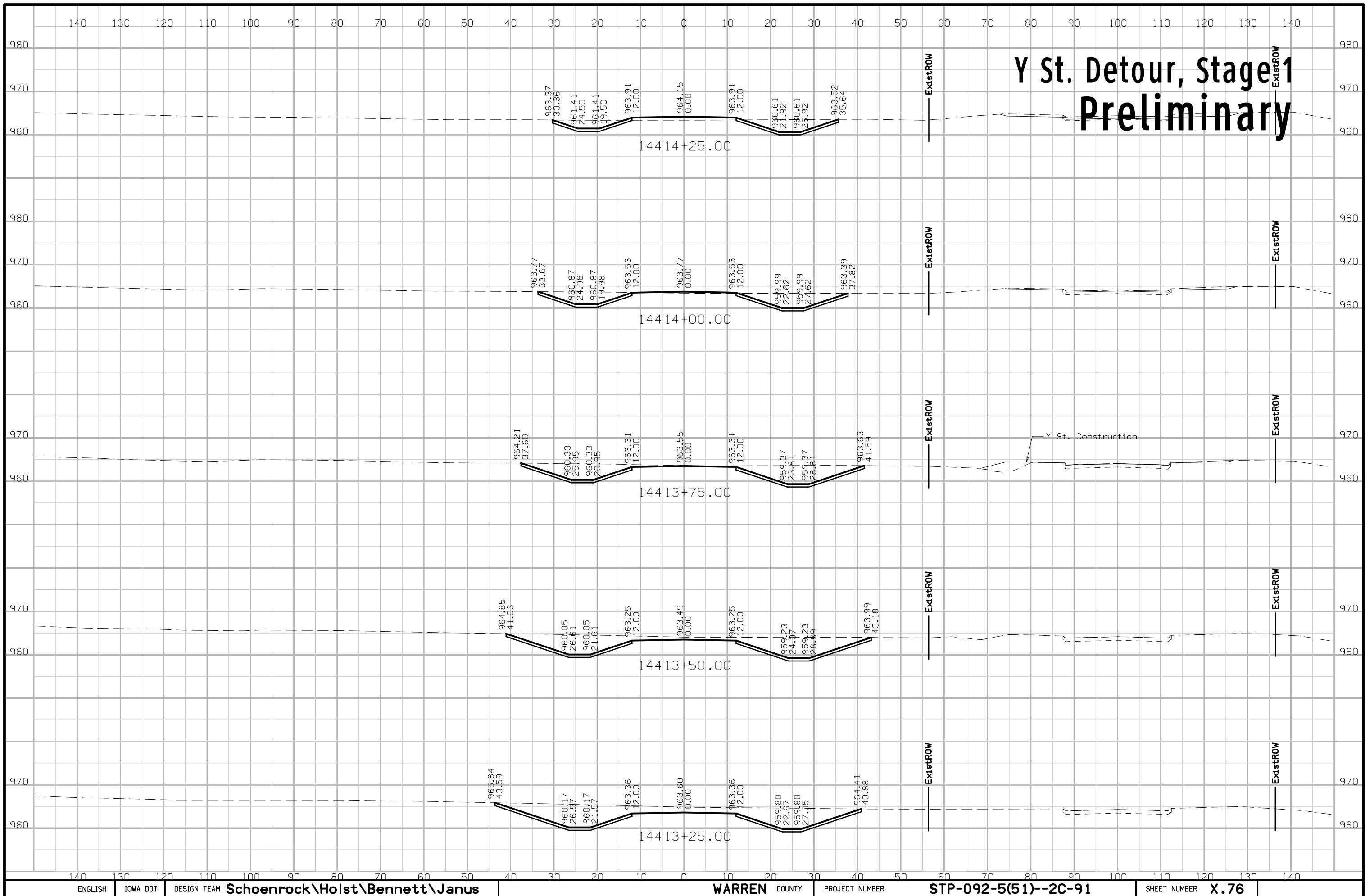

Y St. Detour, Stage 1 Preliminary

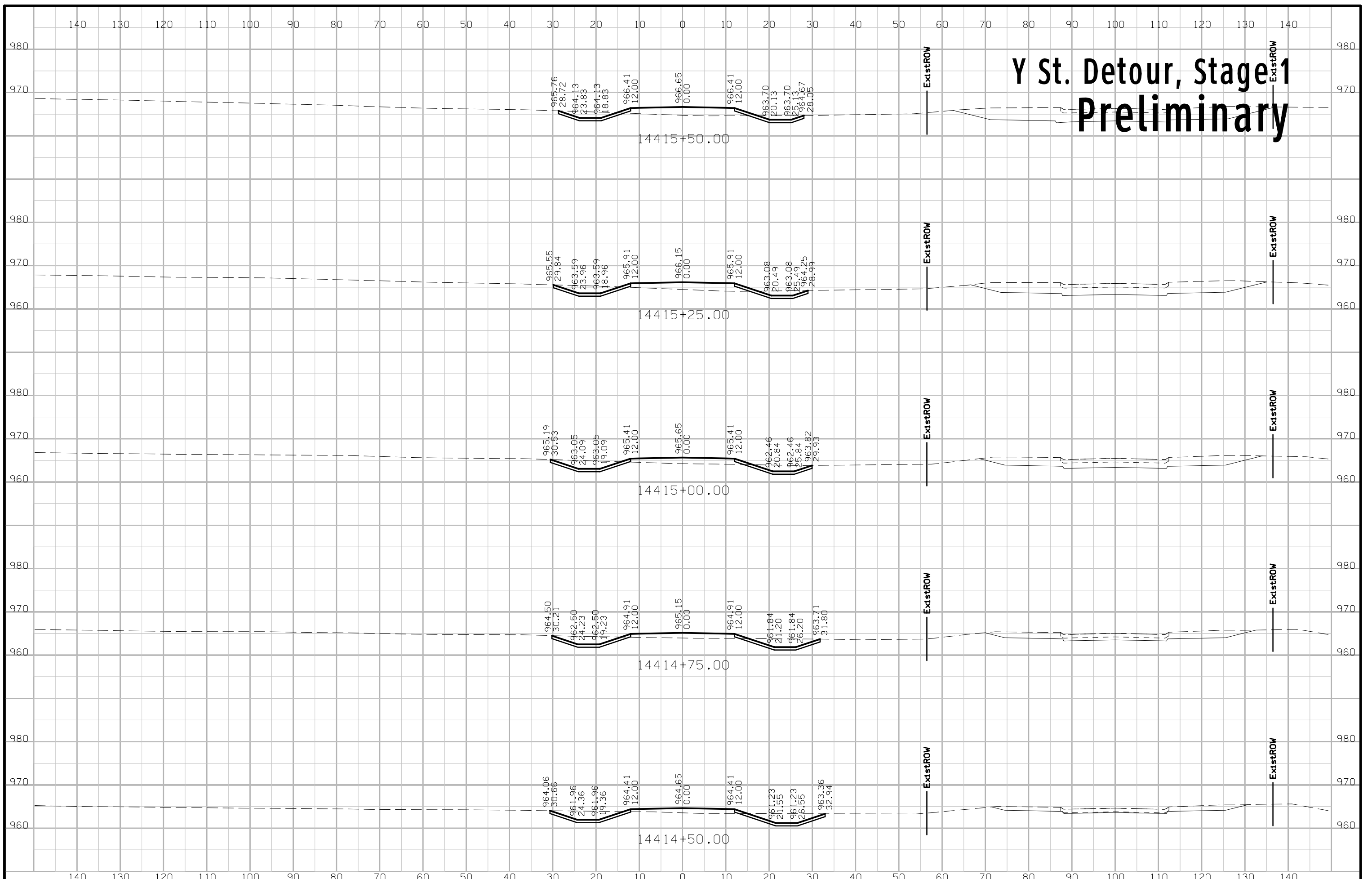

Y St. Detour, Stage 1 Preliminary



Y St. Detour, Stage 1A Preliminary

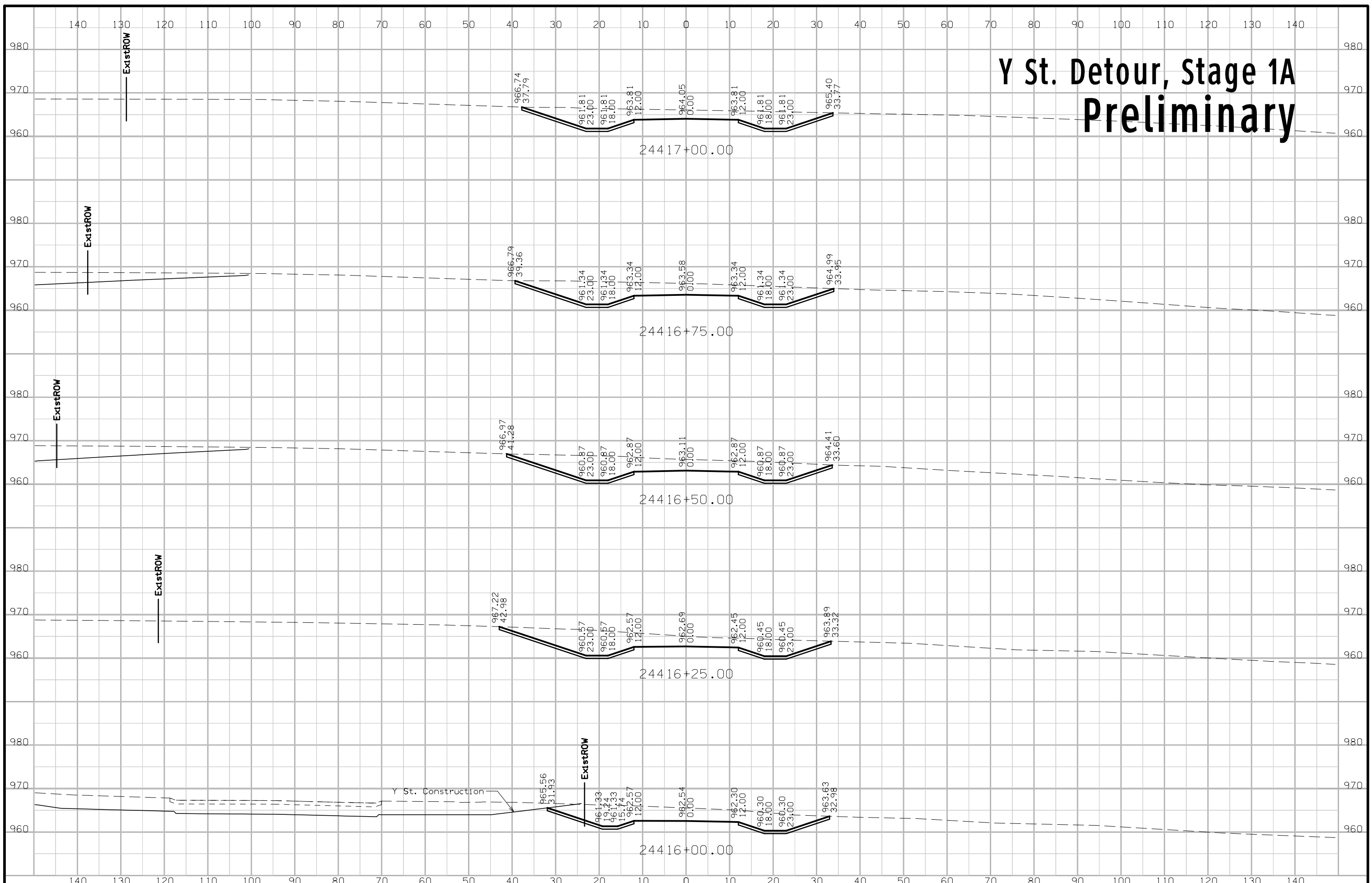

Y St. Detour, Stage 1A Preliminary

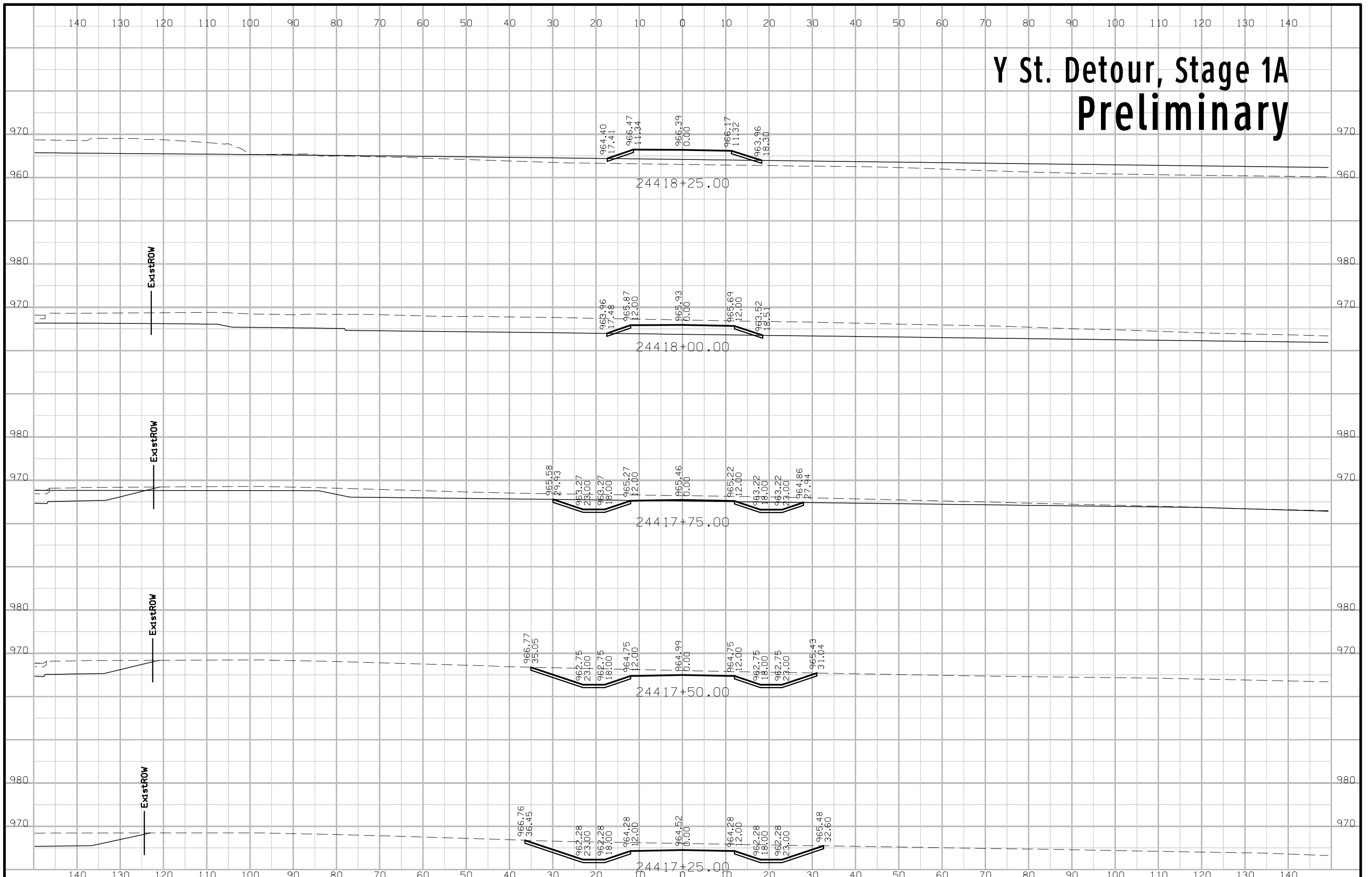

Y St. Detour, Stage 1A Preliminary

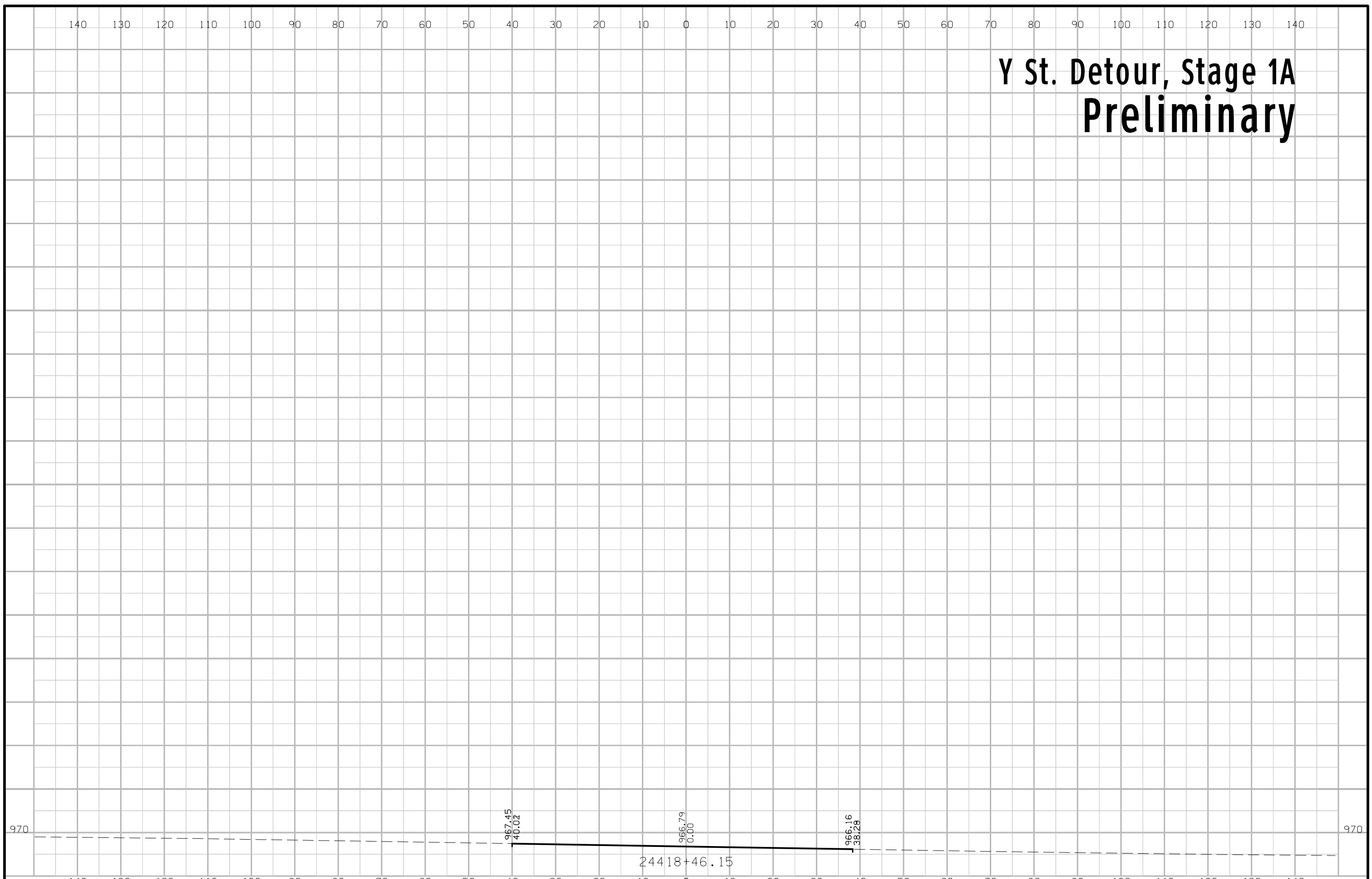

Y St. Detour, Stage 2 Preliminary

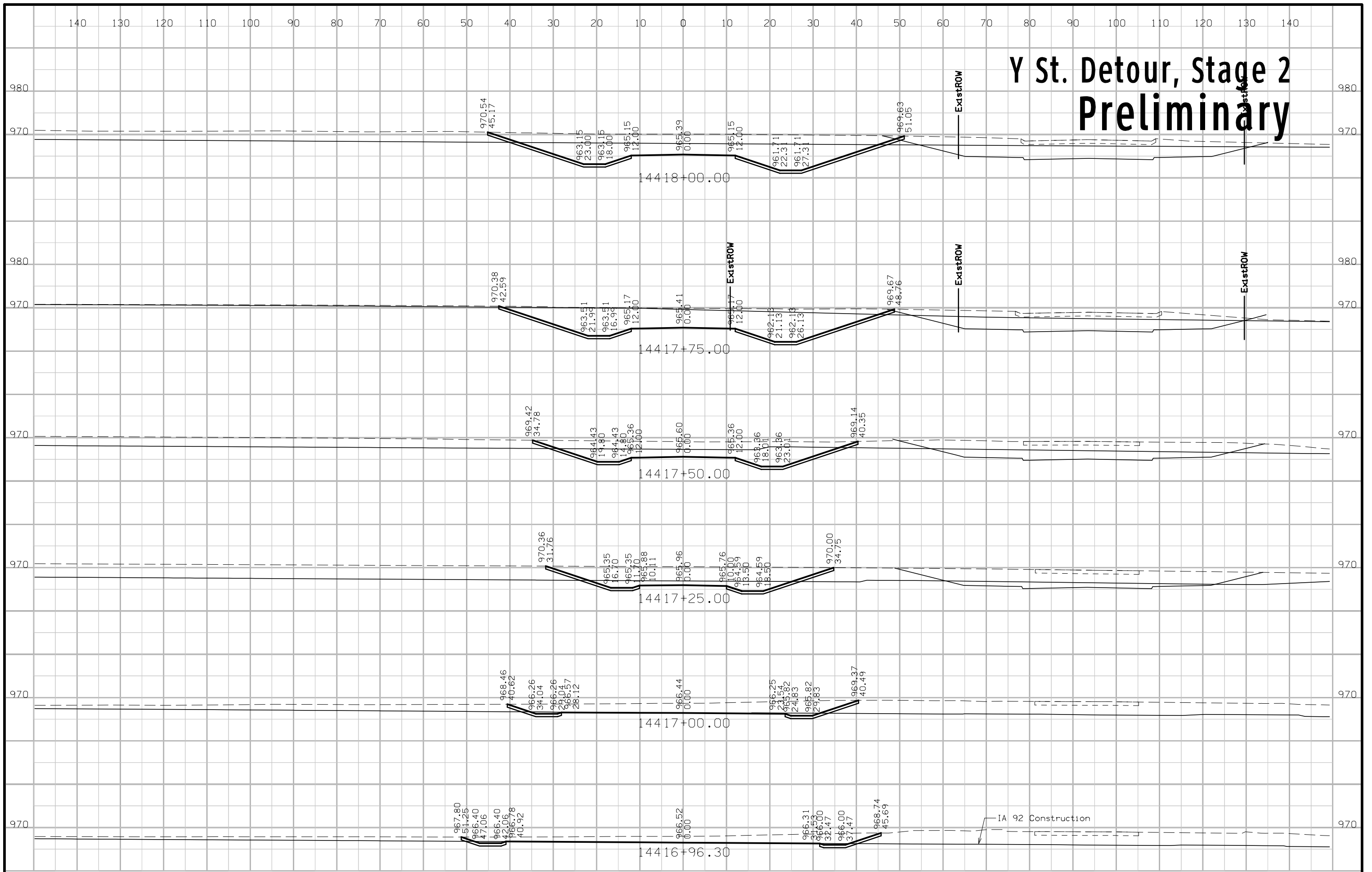

Y St. Detour, Stage 2 Preliminary

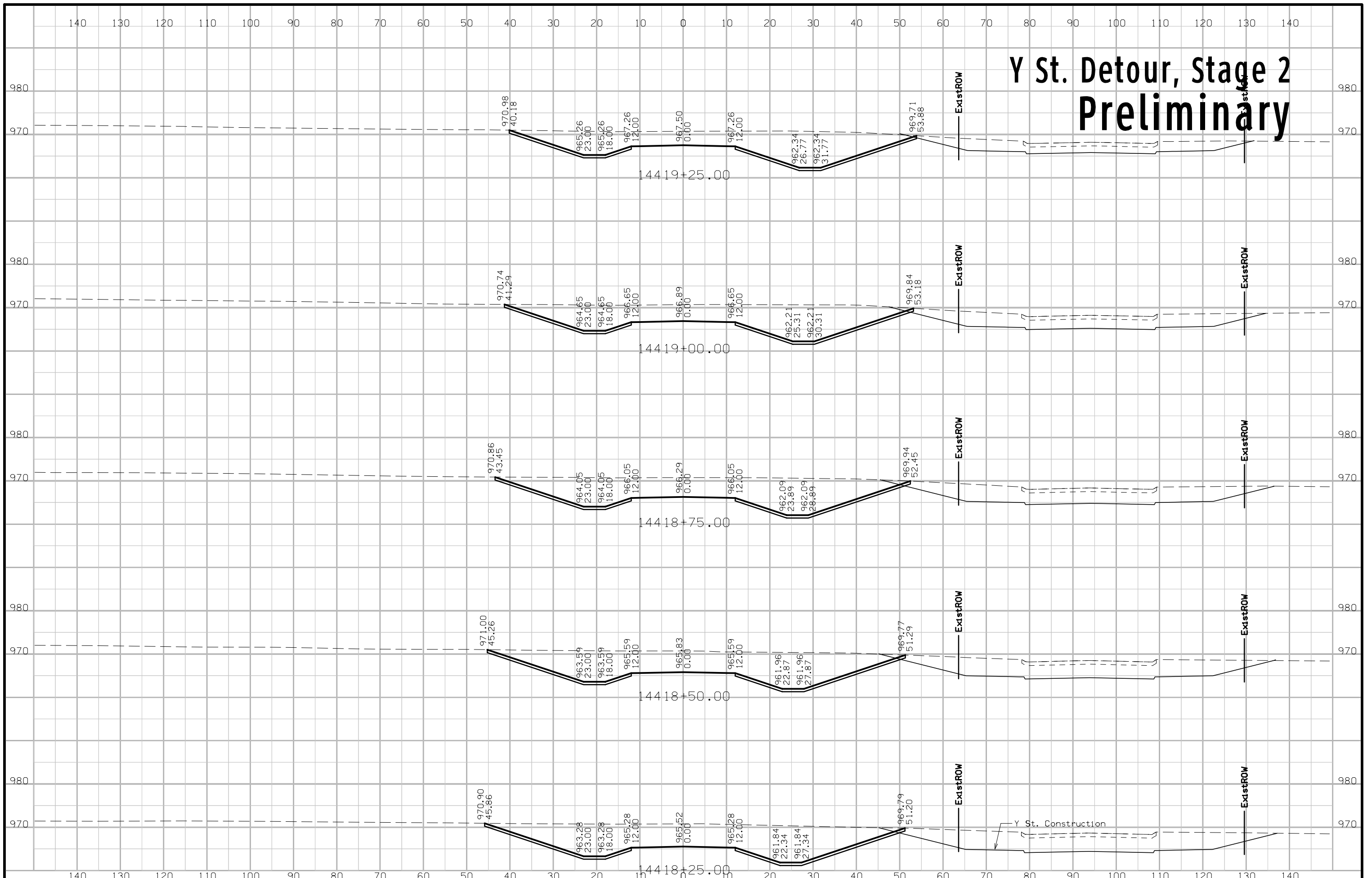

Y St. Detour, Stage 2 Preliminary

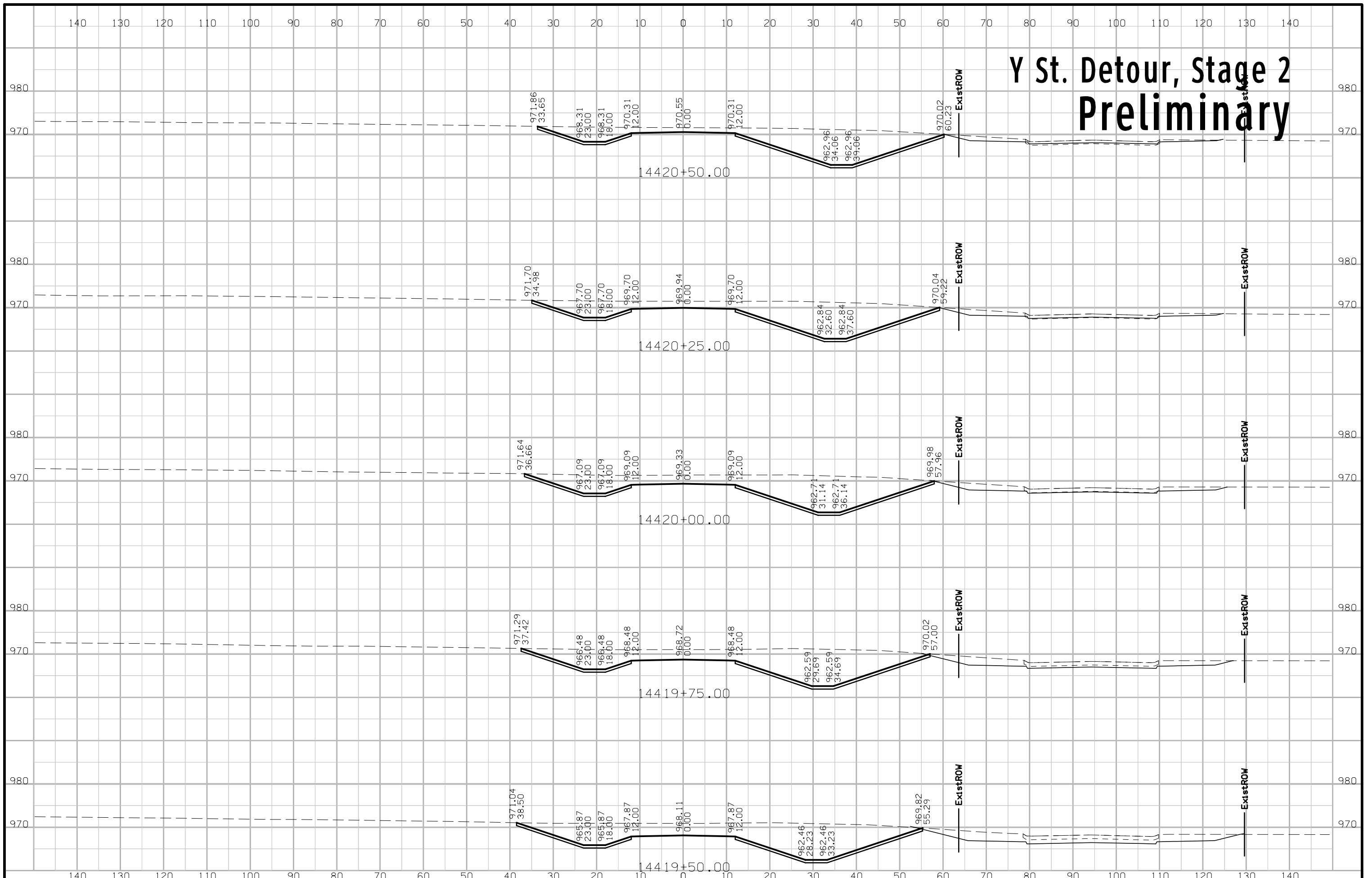

Y St. Detour, Stage 2 Preliminary



Y St. Detour, Stage 2 Preliminary

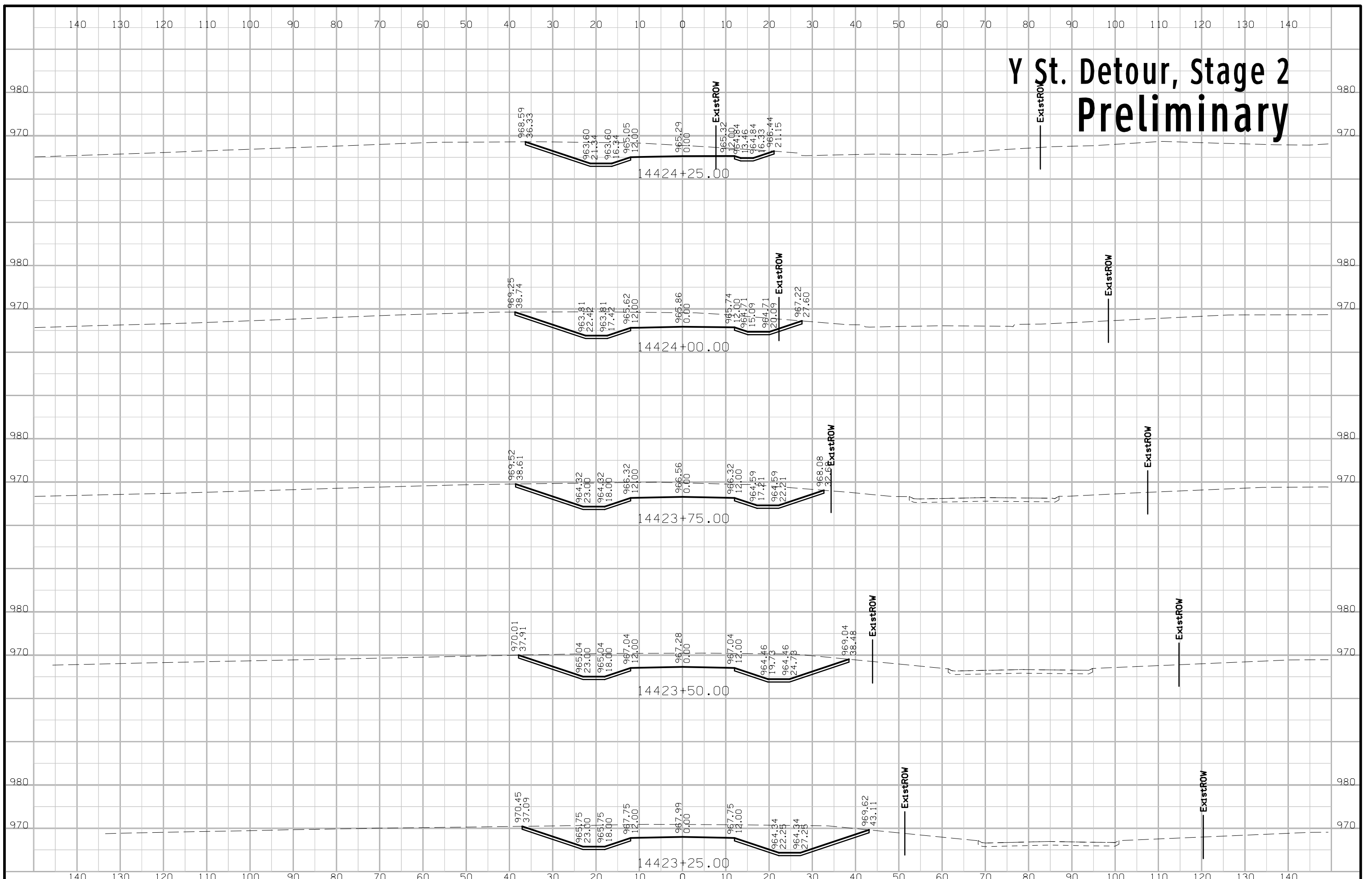

DET_ML092_NE Preliminary

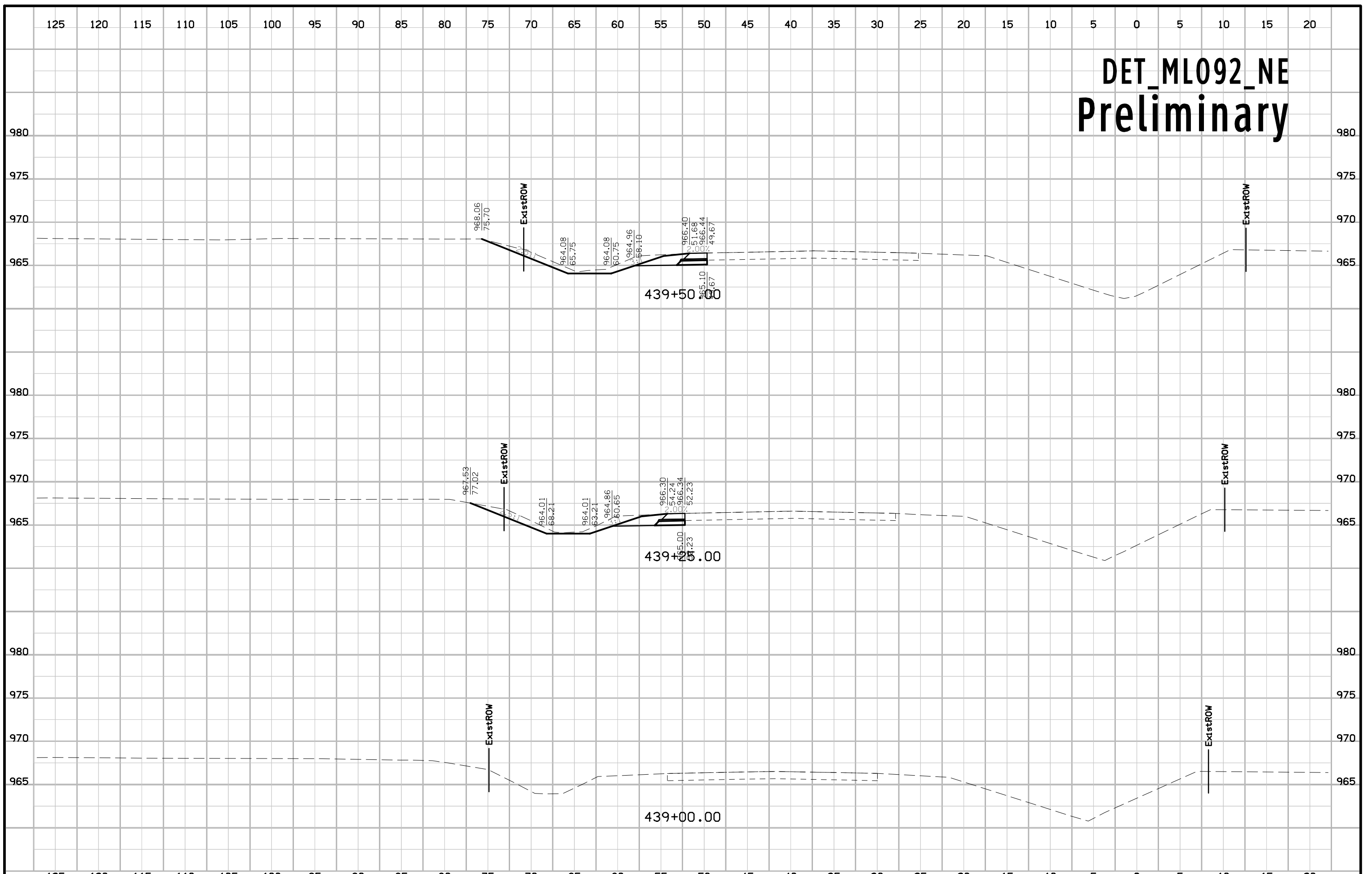

DET_ML092_NE Preliminary

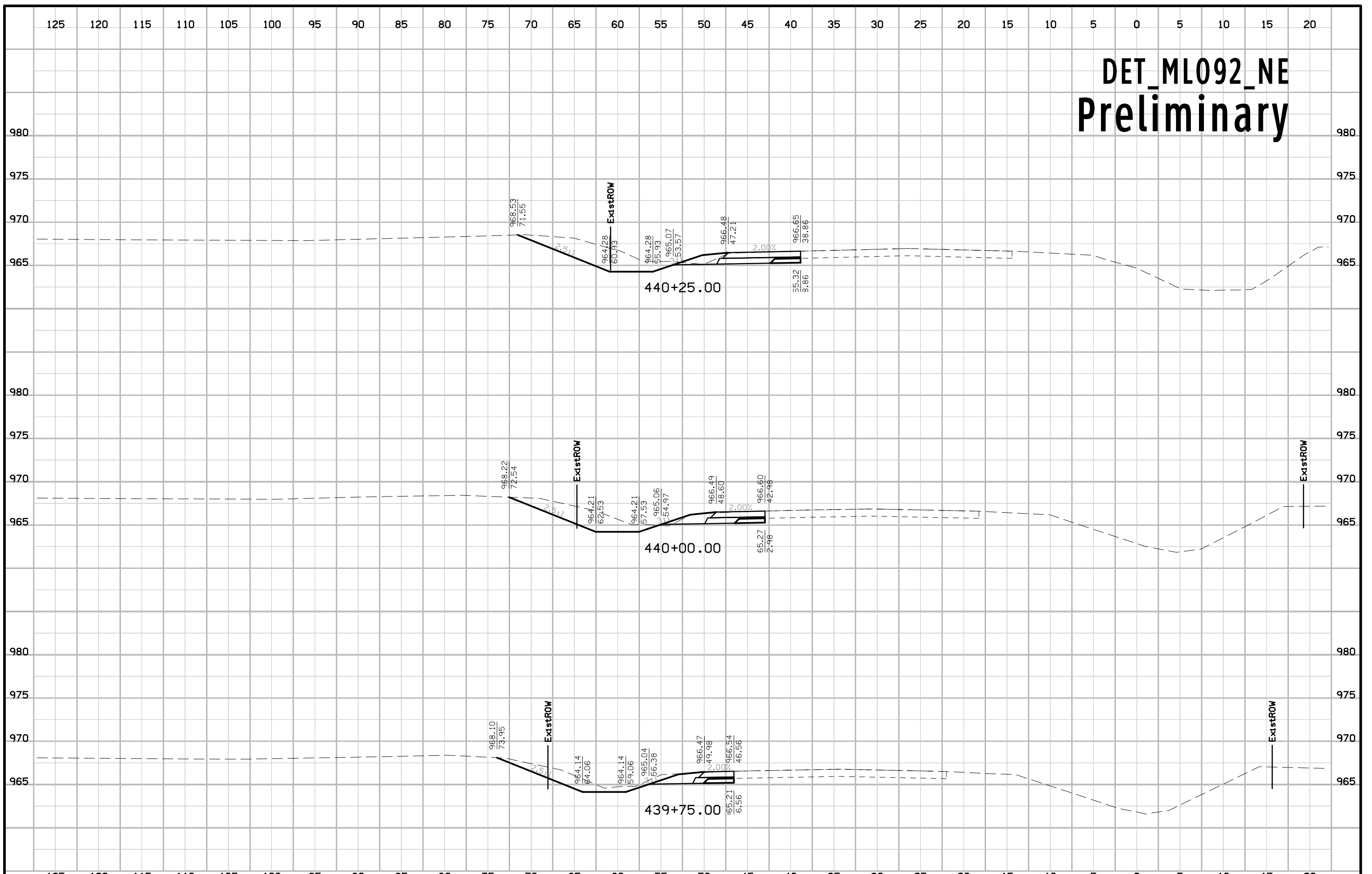

DET_ML092_NE Preliminary

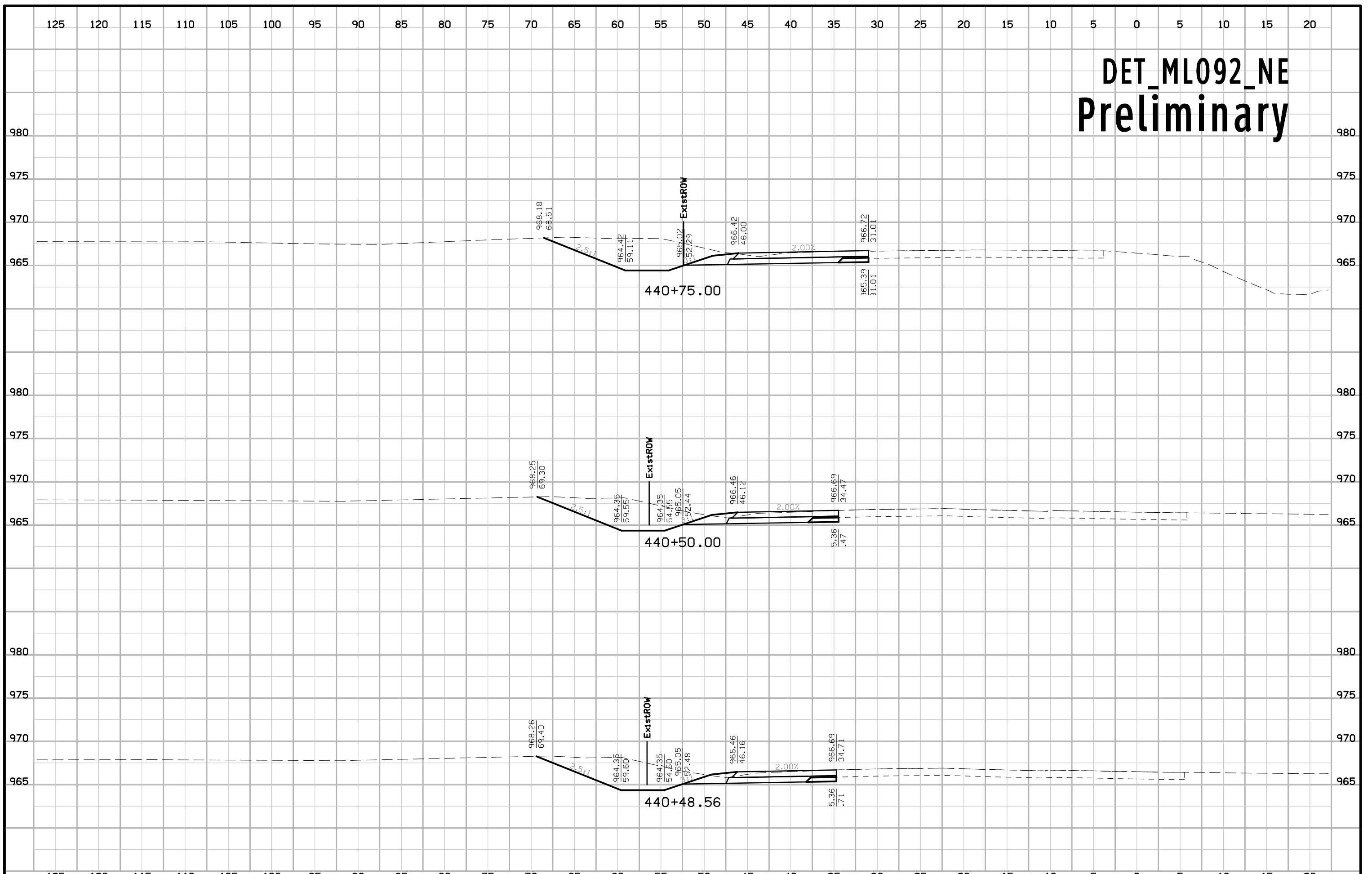

DET_ML092_NE Preliminary

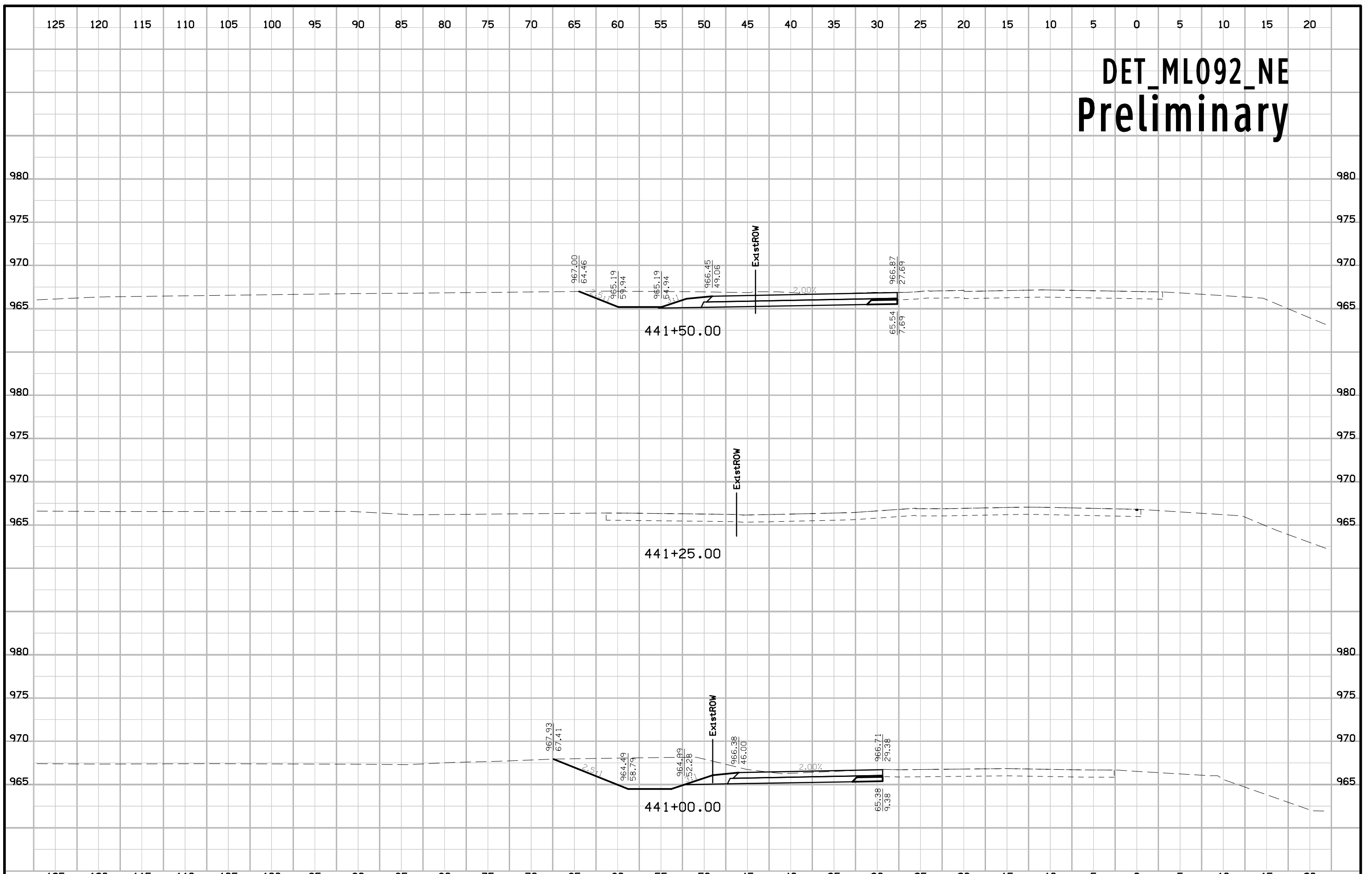

DET_ML092_NE Preliminary

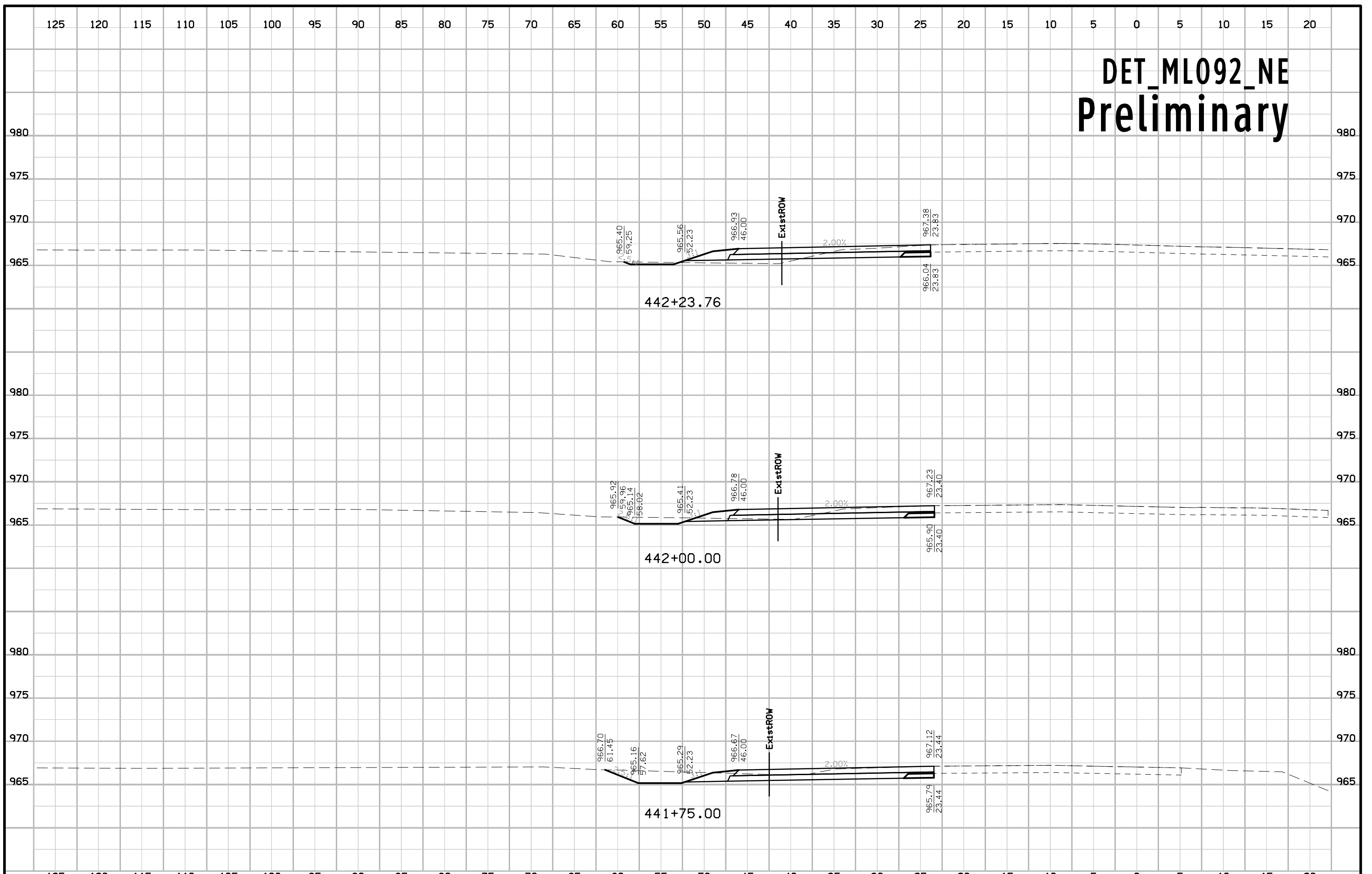

DET_ML092_NE Preliminary

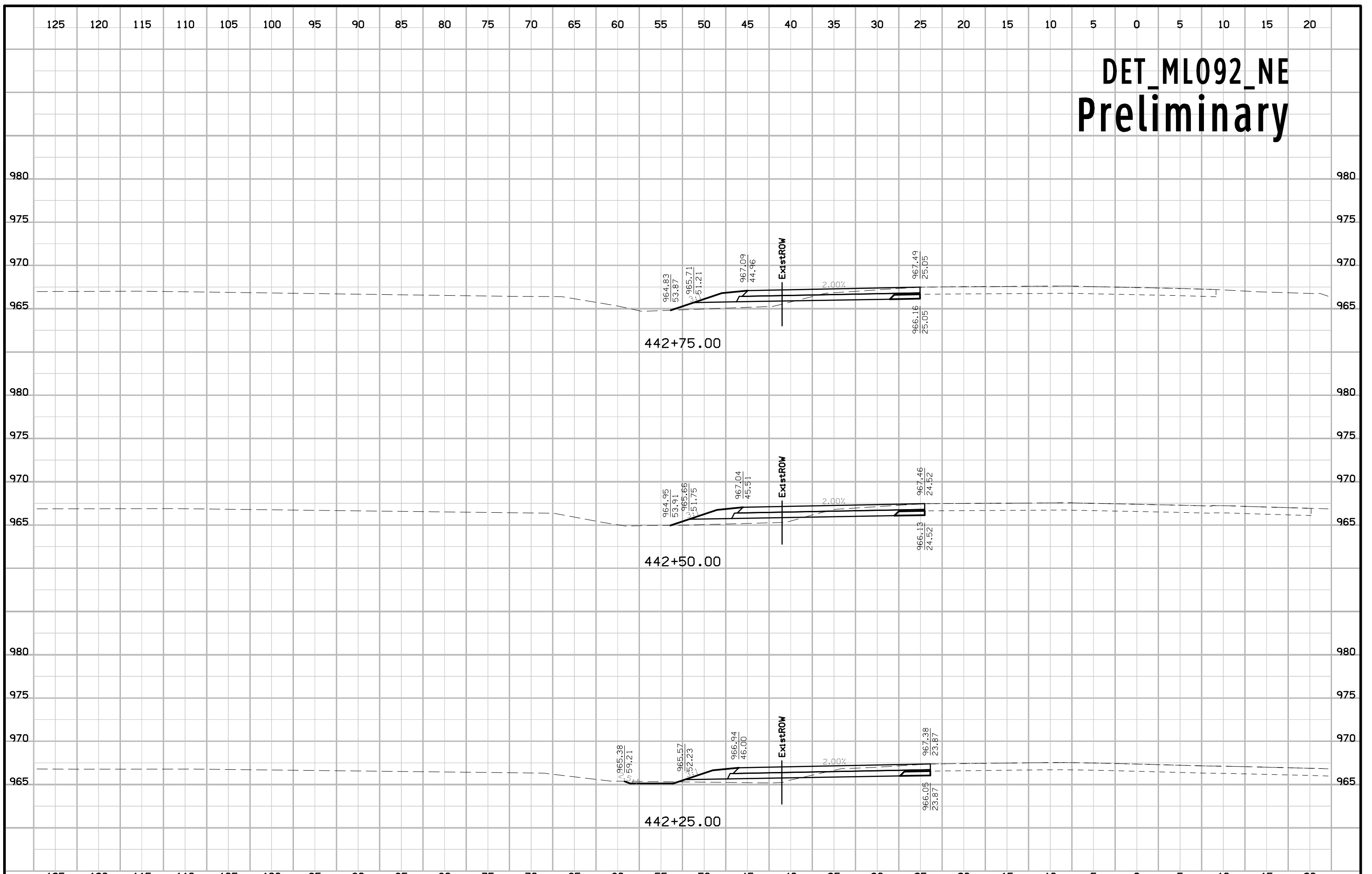

DET_ML092_NE Preliminary

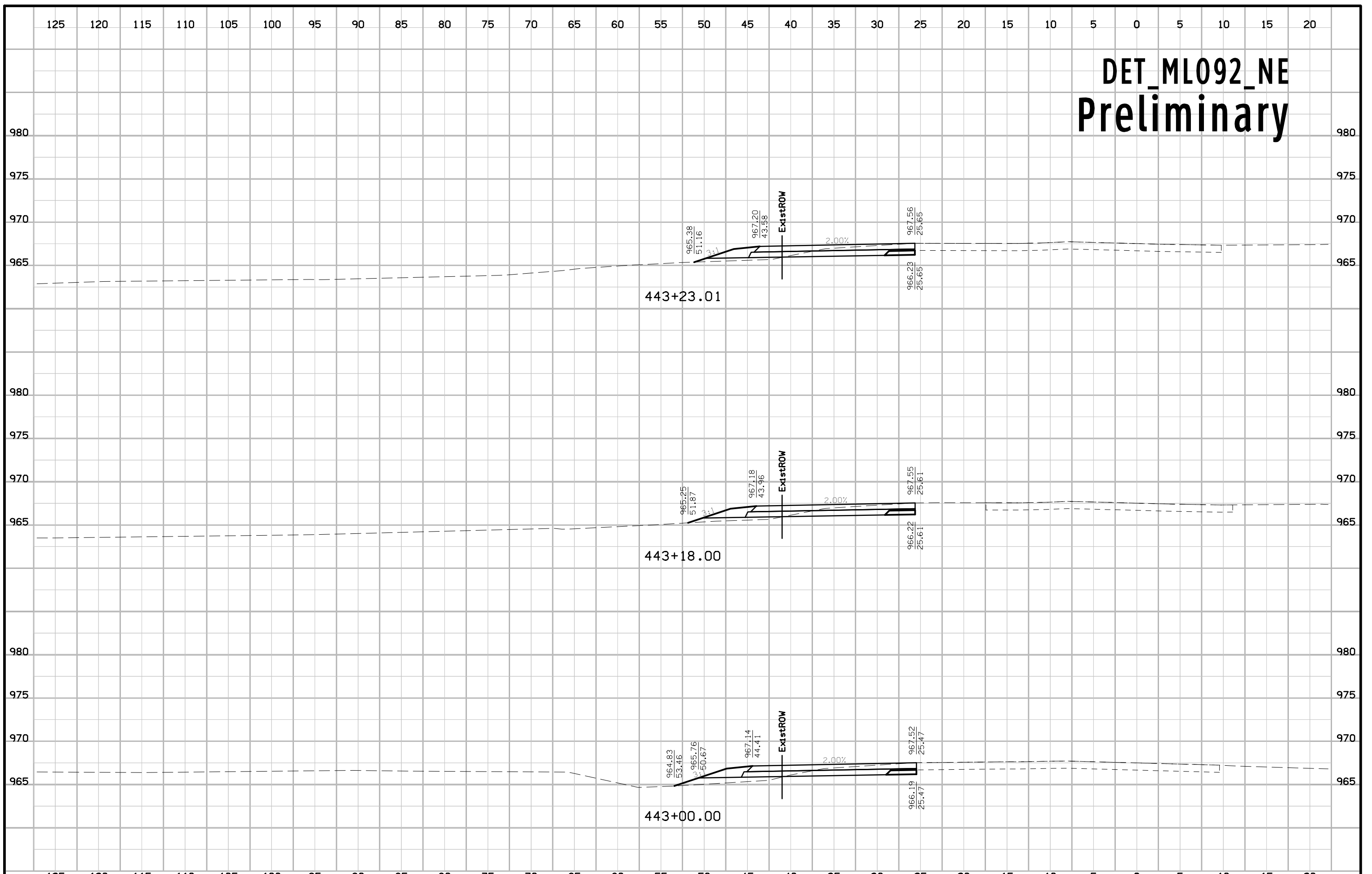

DET_ML092_NE Preliminary

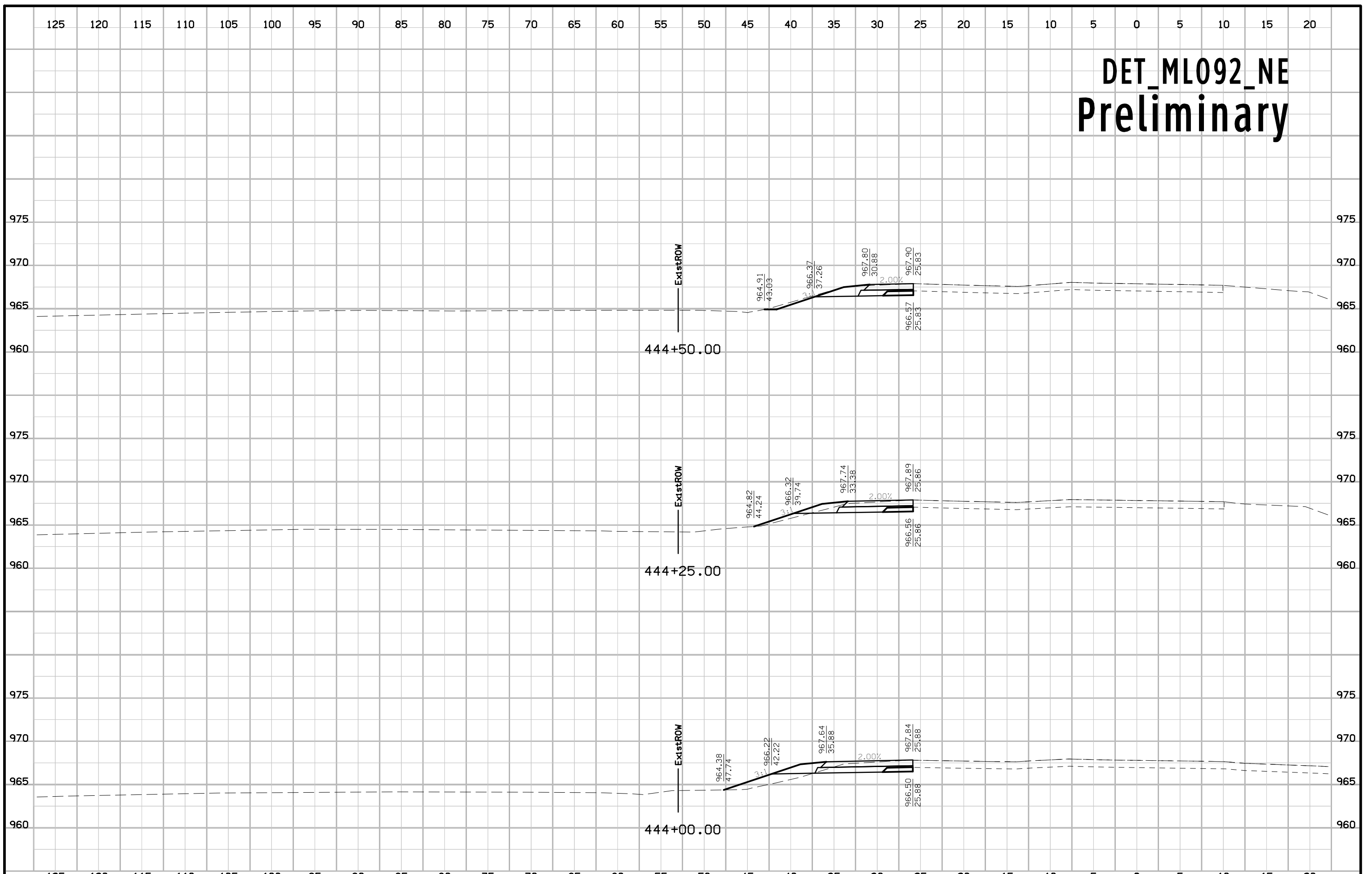

125 120 115 110 105 100 95 90 85 80 75 70 65 60 55 50 45 40 35 30 25 20 15 10 5 0 5 10 15 20

DET_ML092_NE Preliminary

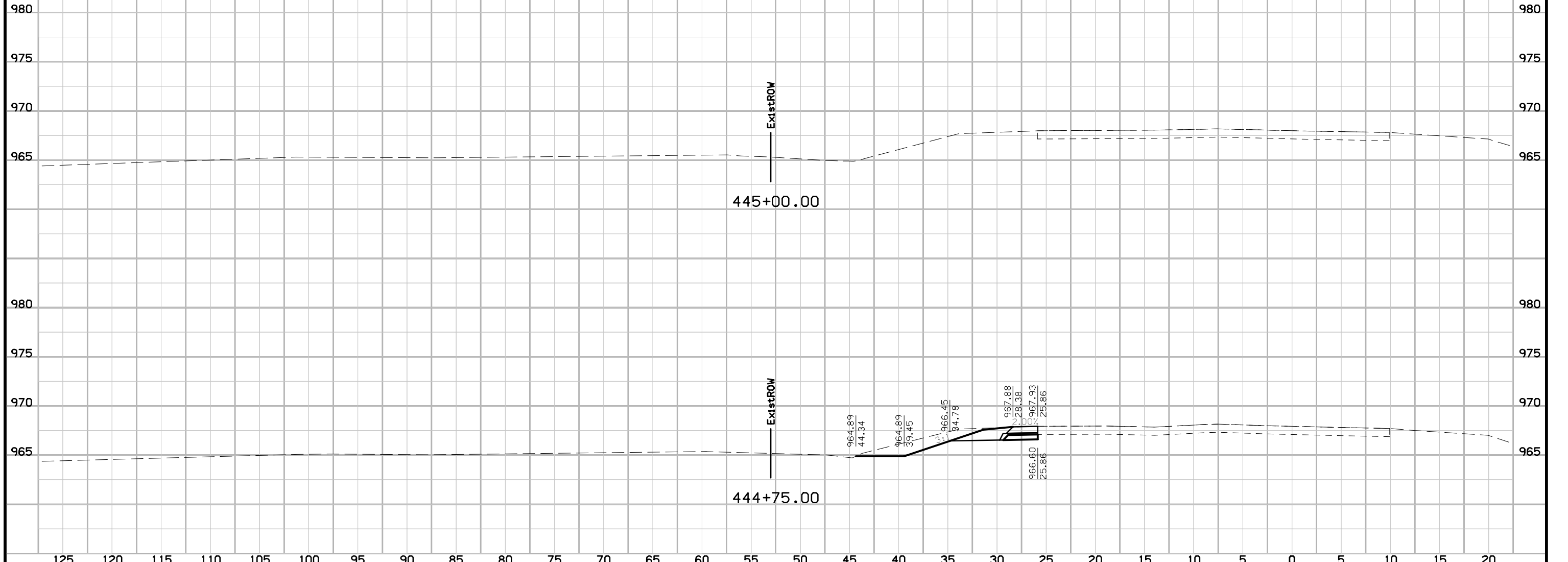

125 120 115 110 105 100 95 90 85 80 75 70 65 60 55 50 45 40 35 30 25 20 15 10 5 0 5 10 15 20

ENGLISH IOWA DOT DESIGN TEAM

Schoenrock\Holst\Bennett\Janus

WARREN COUNTY

PROJECT NUMBER

STP-092-5(51)--2C-91

SHEET NUMBER X.100

DET_ML092_SE Preliminary

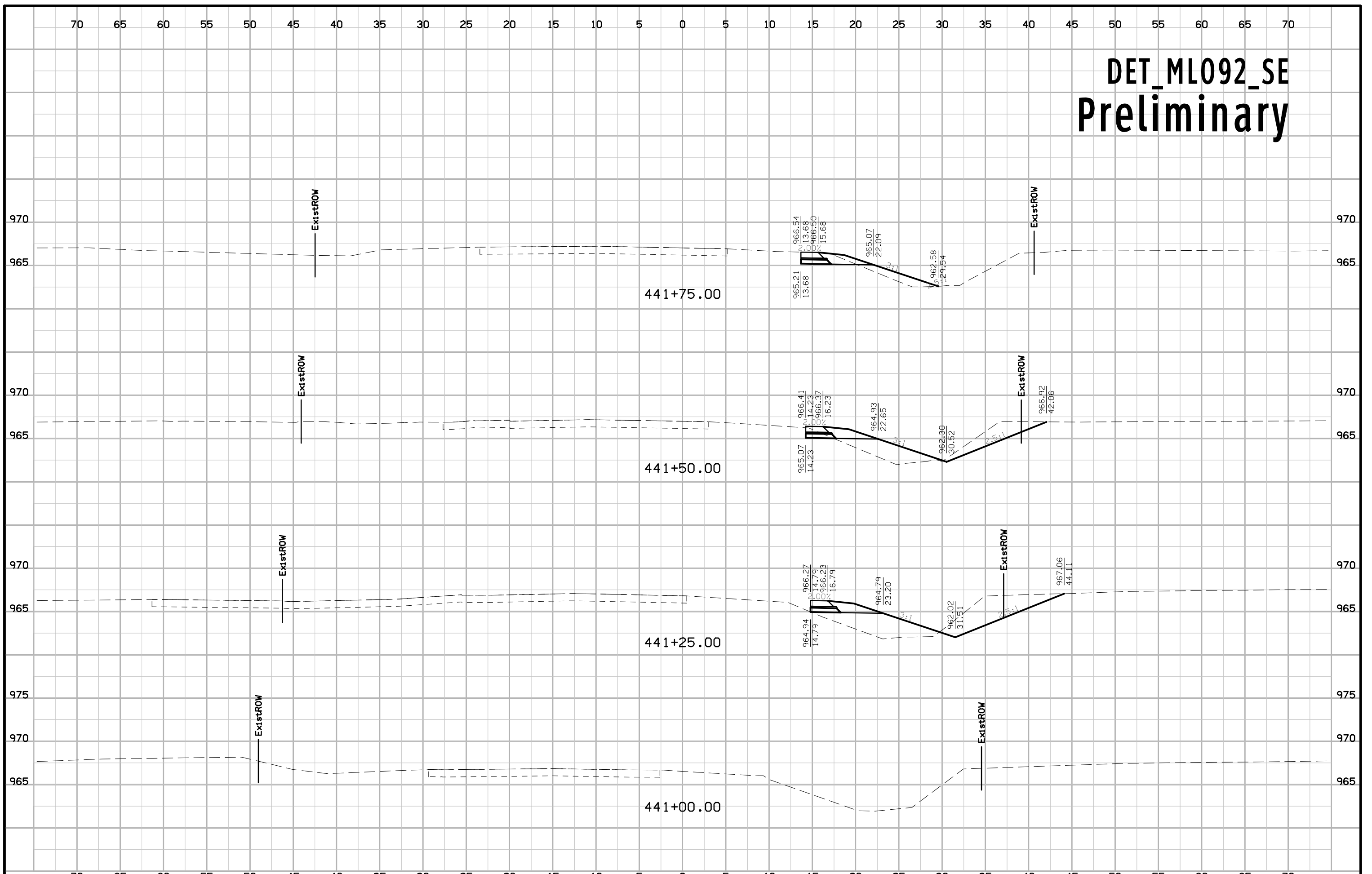

DET_ML092_SE Preliminary

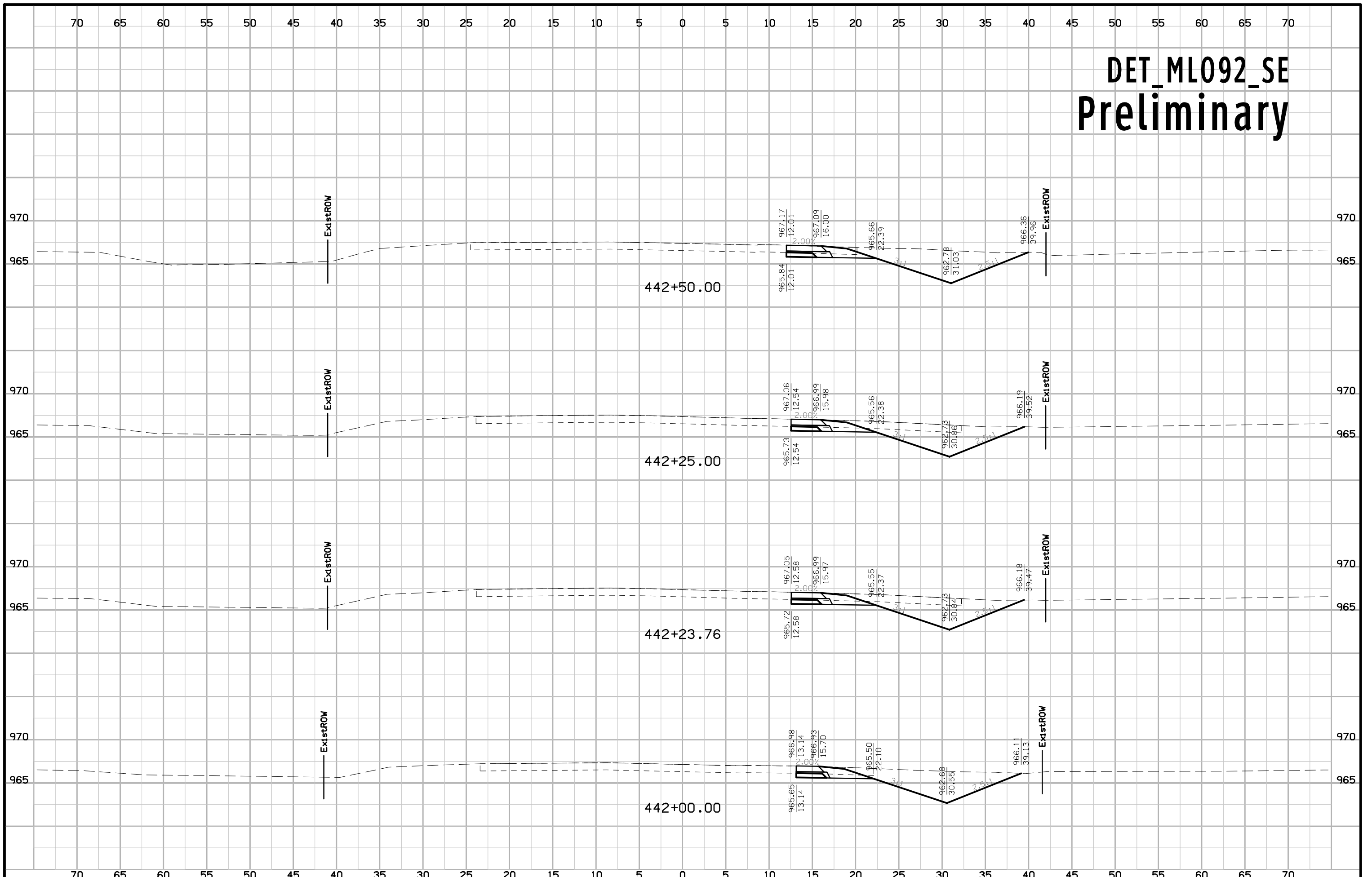

DET_ML092_SE Preliminary

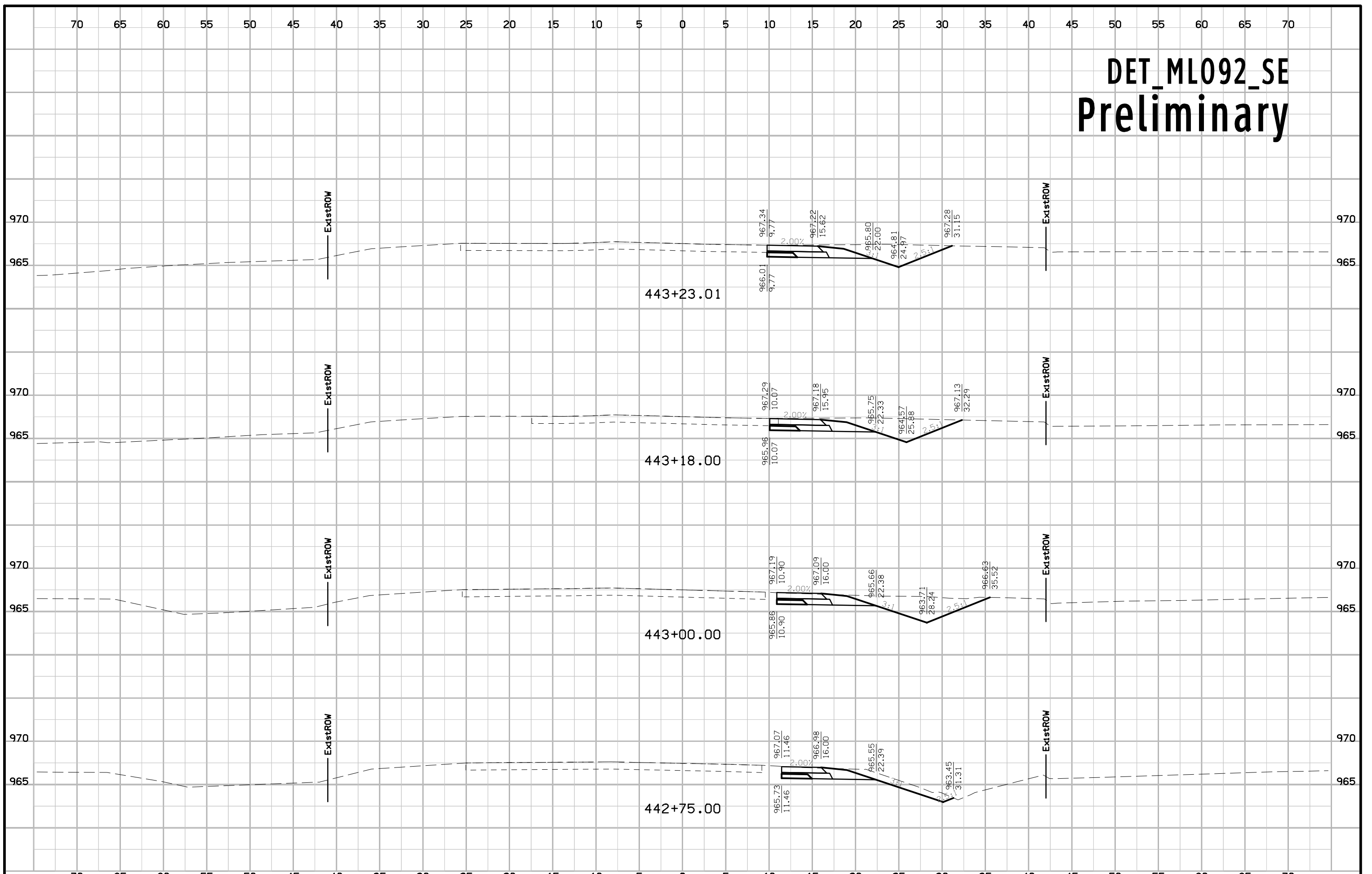

DET_ML092_SE Preliminary

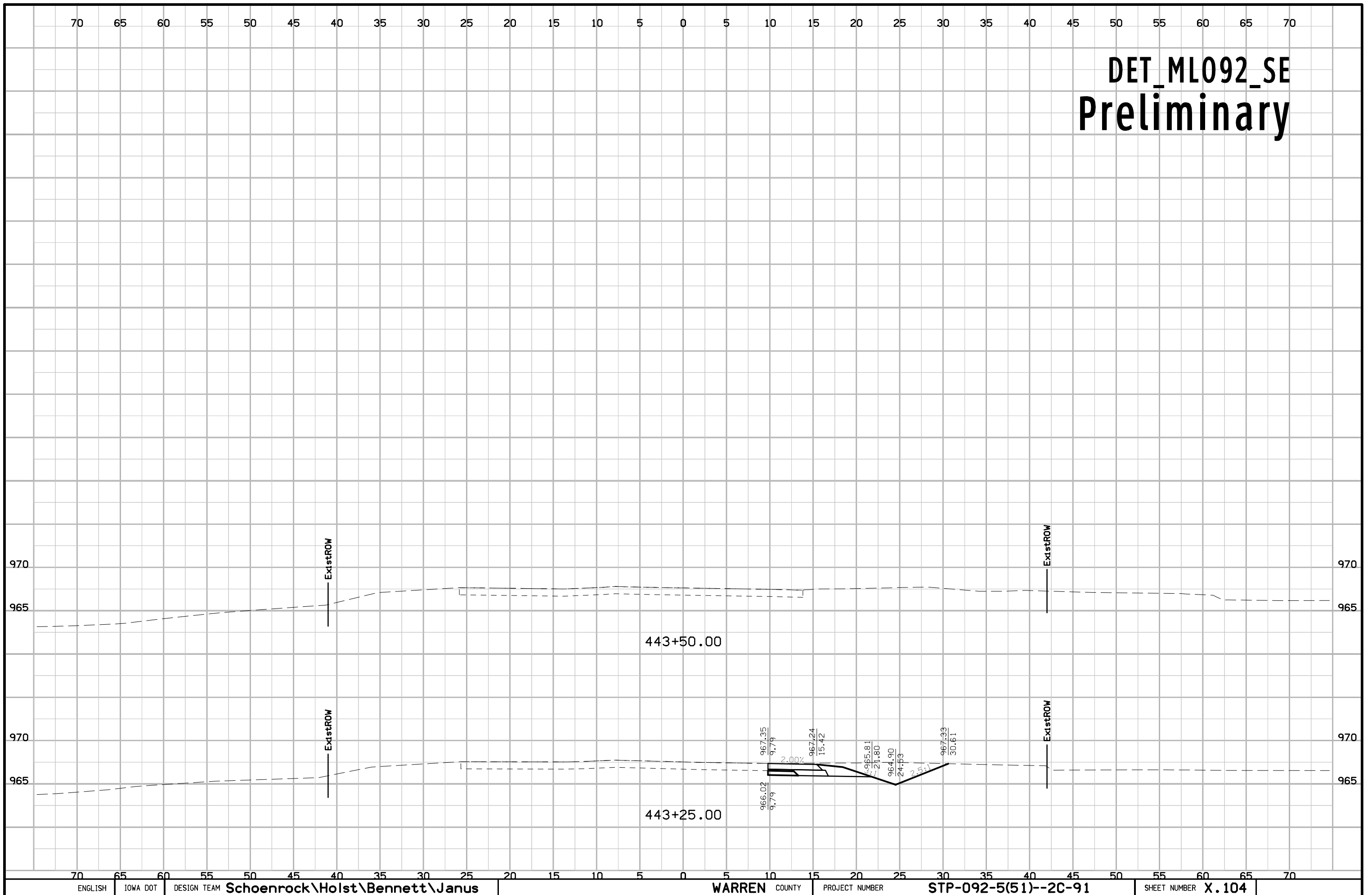

DETSRPC Preliminary

