

**WARREN CO.** UNKNOWN PVMNT-GRADE AND REPLACE  
STP-092-5(51)--2C-91

LETTING DATE  
1-15-2014

INDEX OF SHEETS	
No.	DESCRIPTION
<b>A Sheets</b>	<b>Title Sheets</b>
A.1	Title Sheet
A.2	Location Map Sheet
<b>B Sheets</b>	<b>Typical Cross Sections and Details</b>
B.1 - 7	Typical Cross Sections and Details
<b>D Sheets</b>	<b>Mainline Plan and Profile Sheets</b>
* D.1	Plan & Profile Legend & Symbol Information Sheet
* D.2 - 29	IA 92
<b>E Sheets</b>	<b>Side Road Plan and Profile Sheets</b>
* E.1	Kennedy St
* E.2	R-57
* E.3	90th Ave
* E.4	R-63
* E.5	110th Ave
<b>F Sheets</b>	<b>Detour or Temporary Pavement Sheets</b>
* F.1	R-57
* F.2	R-63
* F.3 - 5	Y St
* F.6 - 7	IA 92 North side East end
* F.8	IA 92 South side East end
* F.9	Spruce St
<b>G Sheets</b>	<b>Survey Sheets</b>
G.1 - 5	Reference Ties and Bench Marks
G.6 - 9	Horizontal Control Tab. & Super for all Alignments
<b>J Sheets</b>	<b>Traffic Control and Staging Sheets</b>
* J.1	Traffic Control Plan
* J.1	Staging Notes Stage
* J.1	Tabulation of Special Events
* J.2	Traffic Control & Staging Legend & Symbol Info. Sheet
* J.3 - 4	Staging Typical
* J.5 - 8	Y St
* J.9 - 10	IA 92 East end
* J.11	Spruce St
<b>M Sheets</b>	<b>Storm Sewer Sheets</b>
M.1	Storm Sewer Tabulations
M.2	Storm Sewer Legend & Symbol Information Sheet
M.2 - 14	Storm Sewer Plan and Profile Sheets IA 92
<b>W Sheets</b>	<b>Mainline Cross Sections</b>
W.1	Cross Sections Legend & Symbol Information Sheet
W.2 - 159	IA 92 Cross Sections - Rural Section
W.160 - 206	IA 92 Cross Sections - Urban Section
W.207 - 220	IA 92 Cross Sections - Widening Section
<b>X Sheets</b>	<b>Side Road Cross Sections</b>
X.1 - 3	Kennedy St
X.4 - 11	R-57
X.12 - 21	90th
X.22 - 26	R-63
X.27 - 34	Y St
X.35 - 47	Detour R-57
X.48 - 60	Entrance 259
X.61 - 72	Detour R-63
X.73 - 90	Detour Y St
X.91 - 100	Detour IA 92 North side East end
X.101 - 104	Detour IA 92 South side East end
X.105	Detour Spruce St

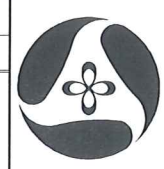
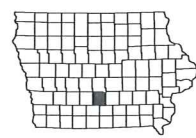

Iowa Department of Transportation  
**Highway Division**

PLANS OF PROPOSED IMPROVEMENT ON THE  
**PRIMARY ROAD SYSTEM**  
**WARREN COUNTY**  
**UNKNOWN PVMNT-GRADE AND REPLACE**

Ia. 92 From Just W. Of Co. Rd. R-57  
E. To S. Kenwood Blvd. In Indianola

SCALE: As Noted

Refer to the Proposal Form for list of applicable specifications.

Value Engineering Saves. Refer to Article 1105.15 of the Specifications.

MILEAGE SUMMARY			
		105-1	
		09-27-94	
Div.	Location	Lin. Ft.	Miles
1	RURAL: STA 255+00.00 to STA 390+50.00	13,550	2.566
2	URBAN: STA 390+50.00 to STA 467+00.00	7,650	1.449
Total Net Project Length		21,200	4.015

For Project Location Map  
Refer to Sheet A.2

DESIGN DATA RURAL			
2014	AADT	6500	V.P.D.
2034	AADT	11000	V.P.D.
2034	DHV	1130	V.P.H.
TRUCKS		8	%
Total			
Design ESALs		--	

DESIGN DATA URBAN			
2014	AADT	9500	V.P.D.
2034	AADT	16000	V.P.D.
2034	DHV	1650	V.P.H.
TRUCKS		8	%
Total			
Design ESALs		--	

INDEX OF SEALS		
SHEET NO.	NAME	TYPE
A.1	James R. Schoenrock	Primary Signature Block

**PRELIMINARY PLANS**

Subject to change by final design.

Preliminary D5 PLAN

PARCEL CHECK BY PROJ UPDATED 10/23/12 08:24 PAGE: 1  
AND: 2

R2360003 PARCEL CHECK LIST BY PROJECT NUMBER

COUNTY : WARREN PROJECT NO. :STPN-092-5(50)--2J-91 PIN: 04-91-092010-00  
CONSTRUCTION NO.:STP-092-5(46)--2C-91 ASSIGNED TO: SJD

DESCRIPTION : Ia. 92 From I-35 E. To Indianola

PARCEL	KEY	OWNER	TYPE	R/W W.D OR EASE.	BORROW W.D OR EASE.	HOUSE OR OTHER	COMMERCIAL	OCC ENVIRONMENTAL CONCERNS
0001	26227	DARYL L. WILLIAMS	FEE STATE OF IOWA	0.18 EASE ACRE				
				0.32 WD ACRE				
0002	26228	HAROLD HEISEY	FEE STATE OF IOWA	0.04 EASE ACRE				
0003	26229	TIM WORTHINGTON JEAN ENTZ	FEE STATE OF IOWA FEE	0.56 WD ACRE				
0004	26230	CENTER CHAPEL CHURCH	FEE WARREN COUNTY	0.04 EASE ACRE				
			STATE OF IOWA	0.52 WD ACRE				
0007	26233	ELMER E. TAYLOR	FEE STATE OF IOWA	1.82 WD ACRE		1 (TRAILER) 2 BARNS		
0008	26234	NICK D. ADAMS BETH A. ADAMS	FEE STATE OF IOWA FEE	0.39 WD ACRE				
0009	26235	SCOTT R. WILSON KIMBERLY A. WILSON	FEE STATE OF IOWA FEE	0.19 WD ACRE				
0010	26236	KENNETH W. RICHARDSON	FEE STATE OF IOWA	0.26 WD ACRE				
0011	26237	ROBERT WAGNER CAROLYN WAGNER	FEE STATE OF IOWA FEE	0.71 WD ACRE				
0012	26238	MARK WOOSLEY JOYCE WOOSLEY	FEE WARREN COUNTY FEE	0.05 EASE ACRE				

PARCEL CHECK BY PROJ UPDATED 10/23/12 08:24 PAGE: 3  
AND: 4

R2360003 PARCEL CHECK LIST BY PROJECT NUMBER

COUNTY : WARREN PROJECT NO. :STPN-092-5(50)--2J-91 PIN: 04-91-092010-00  
CONSTRUCTION NO.:STP-092-5(46)--2C-91 ASSIGNED TO: SJD

DESCRIPTION : Ia. 92 From I-35 E. To Indianola

PARCEL KEY OWNER TYPE R/W W.D OR EASE. BORROW W.D OR EASE. HOUSE OR OTHER COMMERCIAL OCC ENVIRONMENTAL CONCERNS

---

			STATE OF IOWA						
				0.35	WD ACRE				
0013	26239	ELDON WOLTZ TRUST	FEE WARREN COUNTY					1	BARN
		PETER C. WOLTZ (TRUSTEE)	FEE	0.13	EASE ACRE				
			STATE OF IOWA						
				2.13	WD ACRE				
0014	26240	CONNIE S. BENCE	FEE STATE OF IOWA					1	
				0.41	WD ACRE				
				0.52	EXCESS AC				
0015	26241	LLOYD JANES	FEE WARREN COUNTY						
		CHERYL JANES	FEE	0.06	EASE ACRE				
			STATE OF IOWA						
				0.74	WD ACRE				
0015 A	26548	MICHAEL D. COX	FEE						
		CONNIE R. COX	FEE						
0016	26242	GEORGANNA M. MORRIS	FEE STATE OF IOWA						
				0.16	WD ACRE				
0017	26243	KEITH A. JANES	FEE STATE OF IOWA						
				0.93	WD ACRE				
0018	26244	DON SIMPSON	FEE STATE OF IOWA						
		CAROLYN SIMPSON	FEE	0.19	WD ACRE				
0019	26245	DAVID R. GEIL	FEE STATE OF IOWA						
		CAROL M. GEIL	FEE	0.83	WD ACRE				
0020	26246	KERN FAMILY TRUST	FEE STATE OF IOWA						

PARCEL CHECK BY PROJ UPDATED 10/23/12 08:24 PAGE: 5  
AND: 6

R2360003 PARCEL CHECK LIST BY PROJECT NUMBER

COUNTY : WARREN PROJECT NO. :STPN-092-5(50)--2J-91 PIN: 04-91-092010-00  
CONSTRUCTION NO.:STP-092-5(46)--2C-91 ASSIGNED TO: SJD

DESCRIPTION : Ia. 92 From I-35 E. To Indianola

PARCEL	KEY	OWNER	TYPE	R/W W.D OR EASE.	BORROW W.D OR EASE.	HOUSE OR OTHER	COMMERCIAL	OCC ENVIRONMENTAL CONCERNS	
				19.07	WD ACRE				
0021	26247	HAROLD D. AMOS MILDRED T. AMOS	FEE STATE OF IOWA FEE	1.22	WD ACRE				
0022	26248	RICHARD R. COONS JOYE G. COONS	FEE WARREN COUNTY FEE	0.10	EASE ACRE				
				STATE OF IOWA	1.08	WD ACRE			
0023	26249	DOROTHY F. ABBOTT KIM A. SILVER	FEE STATE OF IOWA FEE	0.15	WD ACRE				
0024	26250	MARJORIE E. RODGERS TRUST	FEE WARREN COUNTY	0.22	EASE ACRE				
0024	26250		STATE OF IOWA	2.51	WD ACRE				
0025	26251	DWIGHT T. MCCORMICK	FEE STATE OF IOWA	1.40	WD ACRE				
0026	26252	KEITH E. DIERCKSEN JODY E. DIERCKSEN	FEE STATE OF IOWA FEE	0.77	WD ACRE				
0027	26253	IVAN W. ARCHER	FEE STATE OF IOWA	0.25	EASE ACRE				
				4.94	WD ACRE				
0027 A	26512	IVAN ARCHER REBBECA SAGE	FEE STATE OF IOWA FEE	0.16	WD ACRE				
0028	26254	BILL BRUERE	FEE STATE OF IOWA						



R2360003 PARCEL CHECK LIST BY PROJECT NUMBER

COUNTY : WARREN PROJECT NO. :STPN-092-5(50)--2J-91 PIN: 04-91-092010-00  
CONSTRUCTION NO.:STP-092-5(46)--2C-91 ASSIGNED TO: SJD

DESCRIPTION : Ia. 92 From I-35 E. To Indianola

PARCEL	KEY	OWNER	TYPE	R/W W.D OR EASE.	BORROW W.D OR EASE.	HOUSE OR OTHER	COMMERCIAL	OCC ENVIRONMENTAL CONCERNS
		KATHY BRUERE	FEE	1.49	WD ACRE			
0028 A	26513	SHARON HAYDEN NANCY JO STEVENSON	FEE FEE					
0029	26255	GERALD D. HOLT BETTY J. HOLT	FEE STATE OF IOWA FEE	0.11	WD ACRE			
0030	26256	GREGORY A. MCCORMICK KELLI A. MCCORMICK	FEE STATE OF IOWA FEE	0.37	WD ACRE			
0031	26257	STEVEN E. WEST MARTHA A. WEST	FEE STATE OF IOWA FEE	0.91	WD ACRE			
0032	26258	HIDDEN SPRINGS, LLC.	FEE STATE OF IOWA	0.45	WD ACRE			
0033	26259	MICHAEL D. VANDERPOOL MARYLEE VANDERPOOL	FEE STATE OF IOWA FEE	1.51	WD ACRE			
0034	26260	RICK L. VAUGHT	FEE STATE OF IOWA					
0034	26260	MARY D. VAUGHT	FEE	1.56	WD ACRE			
0036	26262	MAYNARD J. HAYDEN SHARON L. HAYDEN	FEE STATE OF IOWA FEE	0.67	WD ACRE			
0037	26263	HIDDEN SPRING LLC.	FEE INDIANOLA CITY STATE OF IOWA	4,345.00 122,141.00	WD SQFT WD SQFT	1 1 BARN		
0038	26264	CITY OF INDIANOLA	FEE WARREN COUNTY					

PARCEL CHECK BY PROJ UPDATED 10/23/12 08:24 PAGE: 9  
AND: 10

R2360003 PARCEL CHECK LIST BY PROJECT NUMBER

COUNTY : WARREN PROJECT NO. :STPN-092-5(50)--2J-91 PIN: 04-91-092010-00  
CONSTRUCTION NO.:STP-092-5(46)--2C-91 ASSIGNED TO: SJD

DESCRIPTION : Ia. 92 From I-35 E. To Indianola

PARCEL	KEY	OWNER	TYPE	R/W W.D OR EASE.	BORROW W.D OR EASE.	HOUSE OR OTHER	COMMERCIAL	OCC ENVIRONMENTAL CONCERNS
		INDIANOLA MUNICIPAL UTILITIES	FEE	0.04 EASE ACRE				
				STATE OF IOWA				
				0.30 WD ACRE				
0039	26265	ST. THOMAS AQUINAS CATHOLIC CHURCH	FEE INDIANOLA CITY					
				1,412.00 WD SQFT				
				STATE OF IOWA				
				1,789.00 EASE SQFT				
0040	26266	JAN MCCORD HALE	FEE INDIANOLA CITY					
		WILLIAM M. HALE	FEE	7,387.00 WD SQFT				
		ROBIN R. EYBERG	FEE STATE OF IOWA					
				72,071.00 EASE SQFT				
				65,203.00 WD SQFT				
0041	26267	M & W FARM SERVICE CO.	FEE INDIANOLA CITY					
				4,655.00 WD SQFT				
0042	26268	THORN TREE DEVELOPMENT CORP.	FEE INDIANOLA CITY					
				7,413.00 EASE SQFT				
				1,314.00 WD SQFT				
				STATE OF IOWA				
				54,933.00 EASE SQFT				
				35,145.00 WD SQFT				
0043	26269	MARTIN D. REYNOLDS	FEE					
		JO ELLEN REYNOLDS	FEE					
0044	26270	HERBERGER PROPERTIES, LLC.	FEE					
0045	26271	DOWNING FAMILY INVESTMENTS INC. (FEE)	FEE					
		PFI, LLC.	CPI					

PARCEL CHECK BY PROJ UPDATED 10/23/12 08:24 PAGE: 11  
AND: 12

R2360003 PARCEL CHECK LIST BY PROJECT NUMBER

COUNTY : WARREN PROJECT NO. :STPN-092-5(50)--2J-91 PIN: 04-91-092010-00  
CONSTRUCTION NO.:STP-092-5(46)--2C-91 ASSIGNED TO: SJD

DESCRIPTION : Ia. 92 From I-35 E. To Indianola

PARCEL	KEY	OWNER	TYPE	R/W W.D OR EASE.	BORROW W.D OR EASE.	HOUSE OR OTHER	COMMERCIAL	OCC ENVIRONMENTAL CONCERNS
0046	26272	R & R EQUIPMENT CO	FEE					
0047	26273	FIRST APOSTOLIC CHURCH	FEE					
0048	26274	JAY A. FRANZEN	FEE					
		CAMILLE TELLEEN	FEE					
0049	26275	CITY OF INDIANOLA	FEE					
0051	26277	SNYDER-GREEDY, LLC.	FEE STATE OF IOWA					
				8,910.00	EASE SQFT			
				5,809.00	WD SQFT			
0052	26278	GREENLEY/SHARP, INC.	FEE STATE OF IOWA					
				6,965.00	EASE SQFT			
				6,838.00	WD SQFT			
0053	26279	BART BUTLER	FEE STATE OF IOWA					
		LACY BUTLER	FEE	162.00	WD SQFT			
0054	26280	KEVIN A. ALSTOTT	FEE STATE OF IOWA					
		KAREN J. ALSTOTT	FEE	673.00	WD SQFT			
0055	26281	DANLEE CORP.	FEE					
0057	26283	BUGGY BATH INC. (FEE)	FEE					
		MYLES W. EASTER	CPI					
		BRENDA K. EASTER	CPI					
0058	26284	COMMUNITY STATE BANK	FEE					
0059	26285	RUSSELL L. HOUSTON	FEE					

R2360003 PARCEL CHECK LIST BY PROJECT NUMBER

COUNTY : WARREN PROJECT NO. :STPN-092-5(50)--2J-91 PIN: 04-91-092010-00  
CONSTRUCTION NO.:STP-092-5(46)--2C-91 ASSIGNED TO: SJD

DESCRIPTION : Ia. 92 From I-35 E. To Indianola

PARCEL	KEY	OWNER	TYPE	R/W W.D OR EASE.	BORROW W.D OR EASE.	HOUSE OR OTHER	COMMERCIAL	OCC ENVIRONMENTAL CONCERNS
--------	-----	-------	------	------------------	---------------------	----------------	------------	----------------------------

---

		SHARON K. HOUSTON	FEE					
0060	26286	SHEFFER ENTERPRISES, LLC.	FEE					
0062	26288	FIRST ASSEMBLY OF GOD	FEE	STATE OF IOWA				
0062	26288			279.00	WD SQFT			
0063	26289	CPD I CONDOMINIUMS ATTORNEY-IN-FACT-FOR	FEE					
		MARJORIE L. BARNETT	FEE					
		SHIRLEY A. ANDREW	FEE					
		LOWELL&PATRICIA WILKINSON	FEE					
0063 A	26544	WARREN LODGE #53 AF AM	FEE					
0064	26290	WARREN COUNTY FAIR ASSOC.	FEE					

CITY of INDIANOLA  
7,413.00 EASEMENT SQFT  
19,113.00 WARRANTY DEED SQFT

COUNTY of WARREN  
0.64 EASEMENT ACRES

STATE OF IOWA  
0.47 EASEMENT ACRES  
144,668.00 EASEMENT SQFT  
49.18 WARRANTY DEED ACRES  
236,250.00 WARRANTY DEED SQFT  
0.52 EXCESS ACRES

62 TOTAL PARCELS ON PROJECT

**IOWA DEPARTMENT OF TRANSPORTATION**  
Office of Traffic & Safety  
Final

ACCESS CONTROL MINUTES AND SYMBOLS

291+80	Proposed, Type C	Proposed, Type C	
297+08	Proposed Joint, Type C	Proposed Joint, Type C	
301+94	n/a	CLOSE	access via 297+08
302+99	CLOSE	n/a	access via 297+08
305+31	n/a	Proposed, Type C	
310+28	90 <sup>th</sup> Avenue	90 <sup>th</sup> Avenue	Public Connection
312+55	n/a	CLOSE	access via 90 <sup>th</sup> Ave.
323+55	Proposed Joint, Type C	Proposed Joint, Type C	
324+08	n/a	CLOSE	access via 323+55
327+80	n/a	CLOSE	access via 331+15
331+15	n/a	Proposed, Type C	
340+31	n/a	CLOSE	access via 341+03
341+03	Proposed, Type C	Proposed Joint, Type C	
342+86	n/a	CLOSE	access via 341+03
351+07	n/a	CLOSE	access via 352+40
352+40	Proposed, Type C	Proposed, Type C	
353+14	CLOSE	n/a	access via 352+40
356+58	n/a	CLOSE	access via 359+18
356+78	n/a	CLOSE	access via 359+18
359+18	Proposed, Type C	Proposed, Type C	
359+89	CLOSE	n/a	access via 359+18
361+70	CLOSE	n/a	access via 359+18
361+92	n/a	CLOSE	access via 365+37
363+68	CLOSE	n/a	access via 365+37
365+37	Proposed, Type B	Proposed, Type C	
375+45	Proposed, Type C	Proposed, Type C	
376+78	CLOSE	n/a	access via 375+45
386+67	n/a	CLOSE	access via R-63
387+93	CLOSE	n/a	access via R-63
388+63	n/a	CLOSE	access via R-63
389+32	n/a	CLOSE	access via R-63
391+01	R-63	R-63	Public Connection
394+97	CLOSE	n/a	
397+58	n/a	CLOSE	access via R-63
398+16	Proposed, Type B	n/a	
401+63	n/a	CLOSE	access via R-63
407+00	CLOSE	n/a	access via Y Street
417+35	Y Street	Y Street	Public Connection
418+99	CLOSE	n/a	access via existing accessway
420+00			ACCESS CONTROL ENDS

**To:** David Widick  
Office of Right of Way Design

**Date:** April 11, 2012  
(revised 06/27/12)  
(revised 10/15/12)

**District:** Jim Armstrong  
Greg Mulder

**Project Details:**  
PIN: 04-91-092-010-01  
Project #: STP-092-5(51)—2C-91  
ROW #: STPN-092-5(50)—2J-91

**Design:** Jim Schoenrock  
Jason Holst

**From:** Eric Wright  
Office of Traffic & Safety

WARREN – IA92 (R57 to Y Street)

**SUBJECT:** Access Review

**PROJECT LOCATION AND DESCRIPTION:**

This project is the reconstruction of IA 92 from just west of R-57 to South Kenwood Blvd in Indianola. Given the established commercial access at the end of this project, access rights shall be acquired from the near the beginning of this project (station 256+00) to just east of the intersection of "Y" Street (station 420+00) in Indianola.

**ACCESS PRIORITY CLASSIFICATION:** Priority 4A Facility

The access classification for this section of this project is Priority 4A which requires a minimum access spacing of 600 feet.

In addition to the spacing requirements, access control shall be acquired along public road connections for a distance of 150 feet as measured from the near edge of the primary highway traveled way. Any existing accesses within this area shall be closed and access be established beyond the control limits.

**EXISTING & ALLOWED ACCESS INFORMATION:**

Location	North Side (left)	South Side (right)	Comments
256+00			ACCESS CONTROL BEGINS
256+30	CLOSE	n/a	access via joint 258+87
258+87	Proposed Joint, Type C	Kennedy Street	Public Connection
260+17	n/a	CLOSE	access via Kennedy Street
261+86	CLOSE	n/a	access via new accessway
263+96	n/a	CLOSE	access via Kennedy Street
266+68	CLOSE	n/a	access via 270+56
269+67	CLOSE	n/a	access via 270+56
270+56	Proposed Joint, Type C	Proposed Joint, Type C	
273+00	CLOSE	n/a	access via 270+56
276+46	n/a	Proposed Joint, Type C	
281+68	n/a	CLOSE	access via R-57
283+70	R-57	R-57	Public Connection

**EXISTING & ALLOWED ACCESS INFORMATION:**

Location	North Side (left)	South Side (right)	Comments
285+58	CLOSE	n/a	parcel to be acquired
286+31	CLOSE	n/a	parcel to be acquired

RIGHT-OF-WAY PLANS			LEGEND	
	DATES	SETS	Symbol	Description
PROJECT PLANNING			▲	PROPOSED FEE SIMPLE TITLE
RECEIVED			△	EXISTING RIGHT OF WAY
ADVERTISING CONTROL			▲	EXISTING AND PROPOSED FEE SIMPLE TITLE RIGHT OF WAY
APPRAISAL			●	PROPOSED PERMANENT EASEMENT RIGHT OF WAY
DISTRICT			▲	EXISTING AND PROPOSED PERMANENT EASEMENT RIGHT OF WAY
DISTRICT L.S.			◊	EASEMENT (TEMPORARY)
CONDEMNATION			■	BORROW
DOCUMENTS			X	EXCESS LAND
PROPERTY MGT.			— —	PROPERTY LINE
RELOC. ASST.			C/A	ACCESS CONTROL
F.H.W.A.				
DESIGN				
ACQUISITION				

**Iowa Department of Transportation**  
 Highway Division  
 OFFICE OF RIGHT OF WAY





T-76N

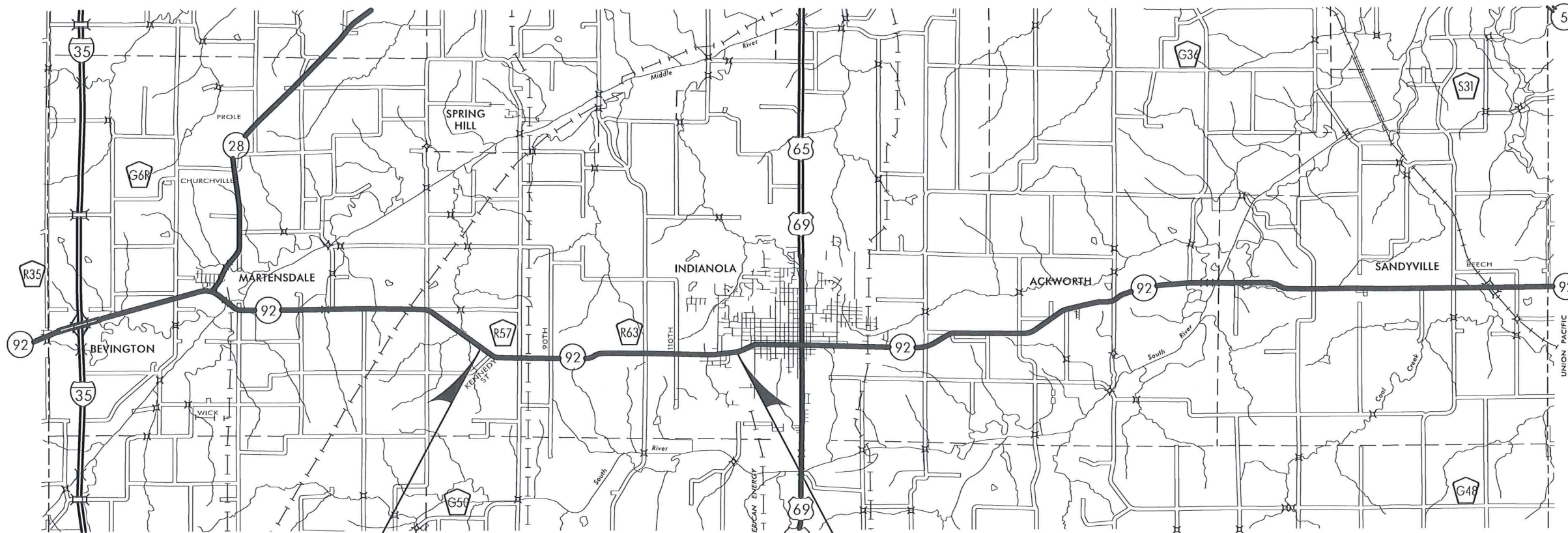

R-25W

R-24W

R-23W

R-22W

STA. 255+00.00  
BEGIN PROJECT  
M.P. 125.94

STA. 467+00.00  
END PROJECT  
M.P. 129.95

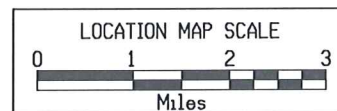
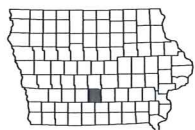



Sta. 258+34.35  
2' X 2' X 46.0' RCB W/ 30" Conc Pipe Extensions  
D.A. = 2 Ac - R

Lincoln Twp.  
T-76N R-24W  
SEC. 29

SCS PI Sta 264+10.92  
Δ = 35° 10' 54.09" (LT)  
Theta = 2° 59' 45.09"  
Ls = 160.00  
Ts = 565.29  
Es = 75.79  
P = 0.70  
K = 79.99  
Xc = 159.96  
Yc = 2.79  
LT = 106.68  
ST = 53.35  
LC = 159.98

Curve Data  
Δ = 29° 11' 23.92" (LT)  
T = 398.39  
L = 779.48  
R = 1,530.00  
E = 51.02

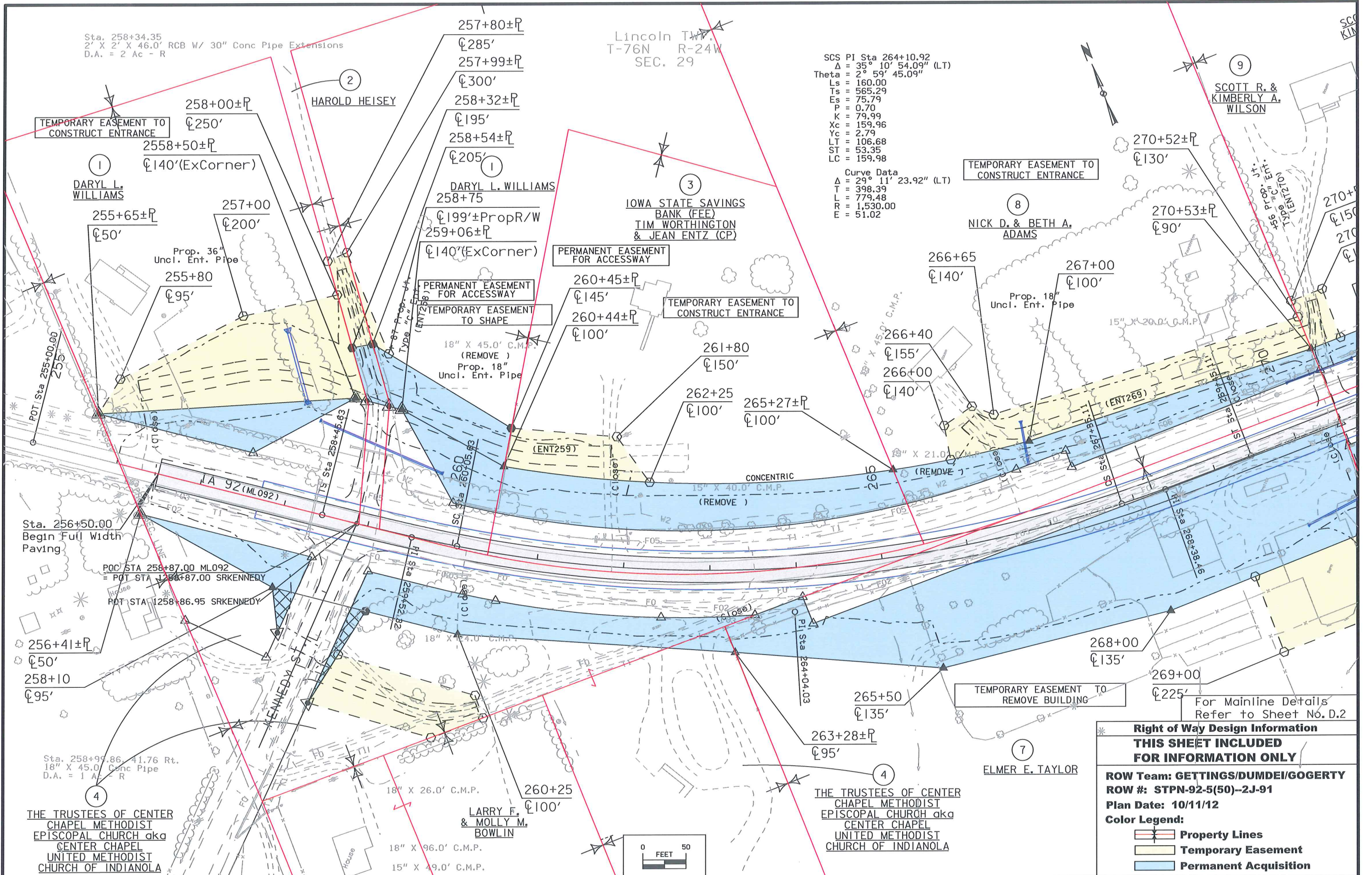

DARYL L. WILLIAMS

DARYL L. WILLIAMS

IOWA STATE SAVINGS BANK (FEE)  
TIM WORTHINGTON & JEAN ENTZ (CP)

NICK D. & BETH A. ADAMS

SCOTT R. & KIMBERLY A. WILSON

THE TRUSTEES OF CENTER CHAPEL METHODIST EPISCOPAL CHURCH aka CENTER CHAPEL UNITED METHODIST CHURCH OF INDIANOLA

LARRY F. & MOLLY M. BOWLIN

THE TRUSTEES OF CENTER CHAPEL METHODIST EPISCOPAL CHURCH aka CENTER CHAPEL UNITED METHODIST CHURCH OF INDIANOLA

ELMER E. TAYLOR

Sta. 256+50.00  
Begin Full Width Paving

POC STA 258+87.00 ML092  
= POT STA 1258+87.00 SRKENNEDY  
POT STA 1258+86.95 SRKENNEDY

Sta. 258+99.86, 41.76 Rt.  
18" X 45.0' Conc Pipe  
D.A. = 1 Ac - R

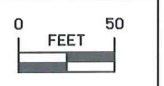

<b>Right of Way Design Information</b>	
<b>THIS SHEET INCLUDED FOR INFORMATION ONLY</b>	
ROW Team: GETTINGS/DUMDEI/GOGERTY	
ROW #: STPN-92-5(50)--2J-91	
Plan Date: 10/11/12	
Color Legend:	
	Property Lines
	Temporary Easement
	Permanent Acquisition

For Mainline Details Refer to Sheet No. D.2



Lincoln TWP.  
T-76N R-24W  
SEC. 29

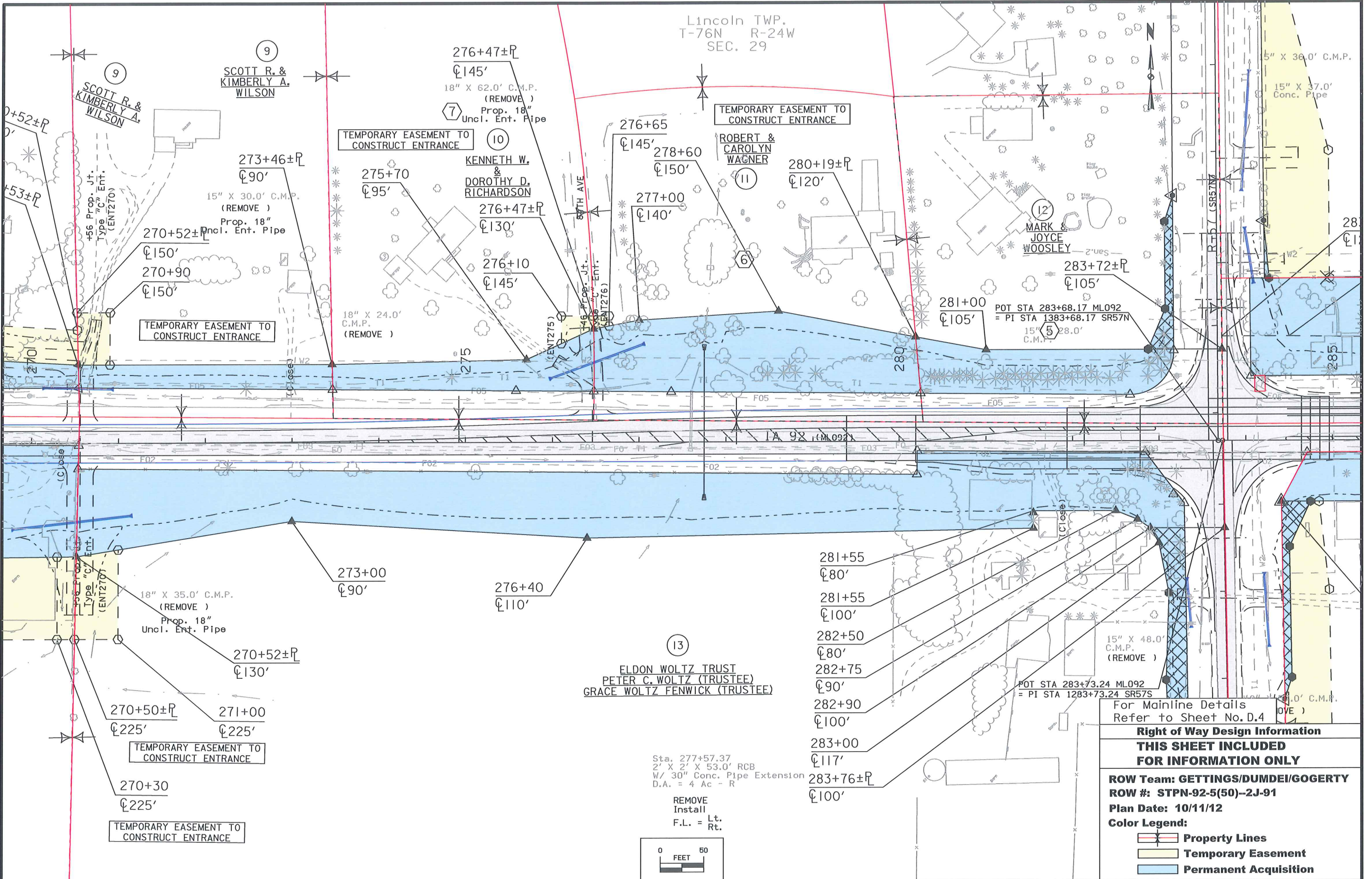

For Mainline Details  
Refer to Sheet No. D.4

**Right of Way Design Information**

**THIS SHEET INCLUDED FOR INFORMATION ONLY**

**ROW Team: GETTINGS/DUMDEI/GOGERTY**  
**ROW #: STPN-92-5(50)--2J-91**  
**Plan Date: 10/11/12**  
**Color Legend:**

- Property Lines**
- Temporary Easement**
- Permanent Acquisition**

Sta. 277+57.37  
2' X 2' X 53.0' RCB  
W/ 30" Conc. Pipe Extension  
D.A. = 4 Ac - R

REMOVE  
Install  
F.L. = Lt.  
          Rt.

0      50  
FEET



Lincoln TWP.  
T-76N R-24W  
SEC. 29

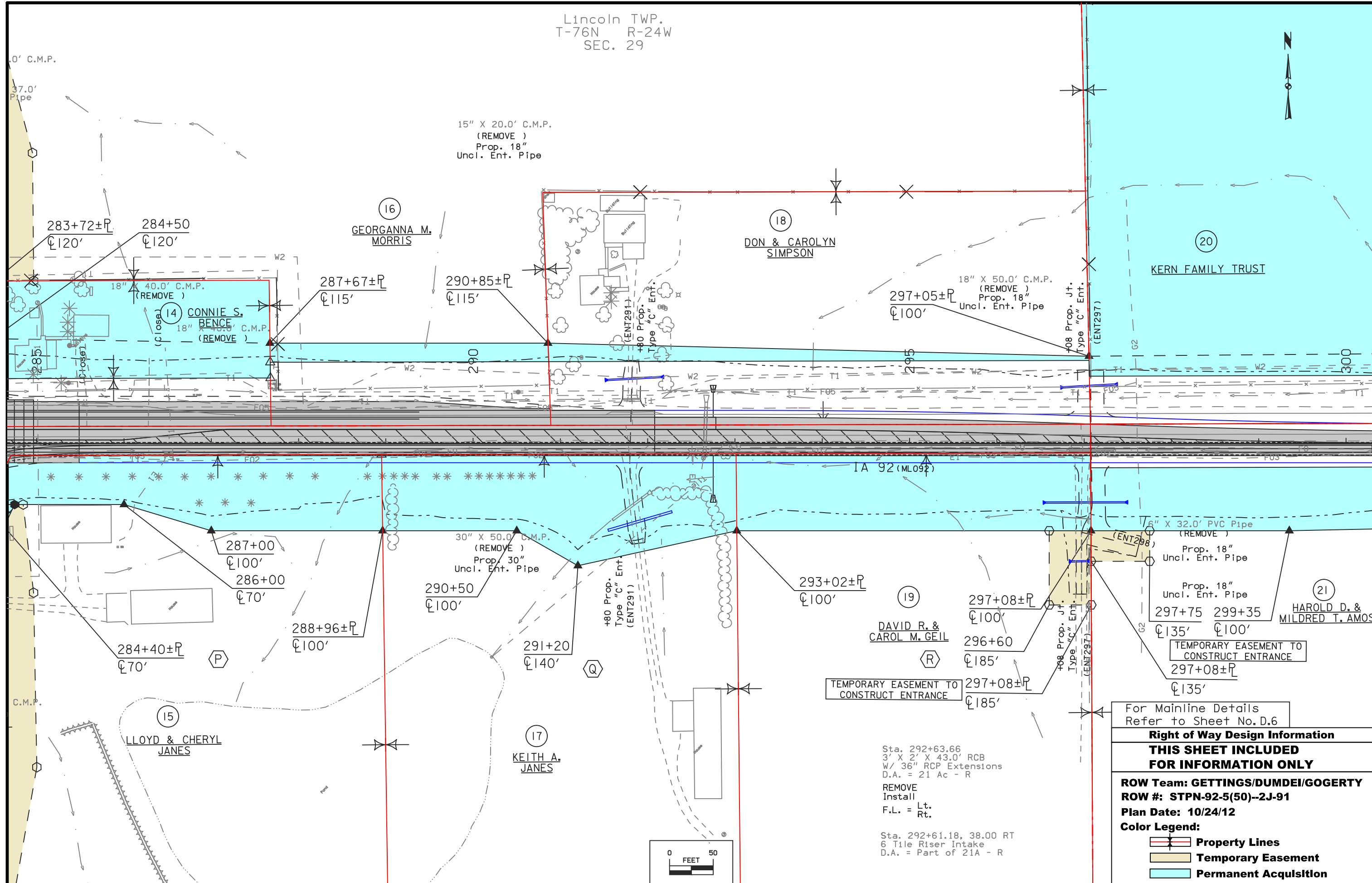

For Mainline Details  
Refer to Sheet No. D.6

**Right of Way Design Information**

**THIS SHEET INCLUDED  
FOR INFORMATION ONLY**

**ROW Team: GETTINGS/DUMDEI/GOGERTY**  
**ROW #: STPN-92-5(50)--2J-91**  
**Plan Date: 10/24/12**

**Color Legend:**

- Property Lines
- Temporary Easement
- Permanent Acquisition

Sta. 292+63.66  
3' X 2' X 43.0' RCB  
W/ 36" RCP Extensions  
D.A. = 21 Ac - R

REMOVE  
Install  
F.L. = Lt.  
Rt.

Sta. 292+61.18, 38.00 RT  
6 Tile Riser Intake  
D.A. = Part of 21A - R

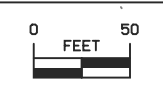

Lincoln TWP.  
T-76N R-24W  
SEC. 29

Lincoln TWP.  
T-76N R-24W  
SEC. 28

(20)  
KERN FAMILY TRUST

(23)  
DOROTHY F.  
ABBOTT &  
KIM A.  
SILVER

(25)  
DWIGHT T.  
MC CORMICK

Sta. 307+42.49  
3' X 2' X 46.0' RCB  
W/ 36" RCP Extensions  
D.A. = 16 Ac - R  
REMOVE  
Install  
F.L. = Lt.  
Rt.

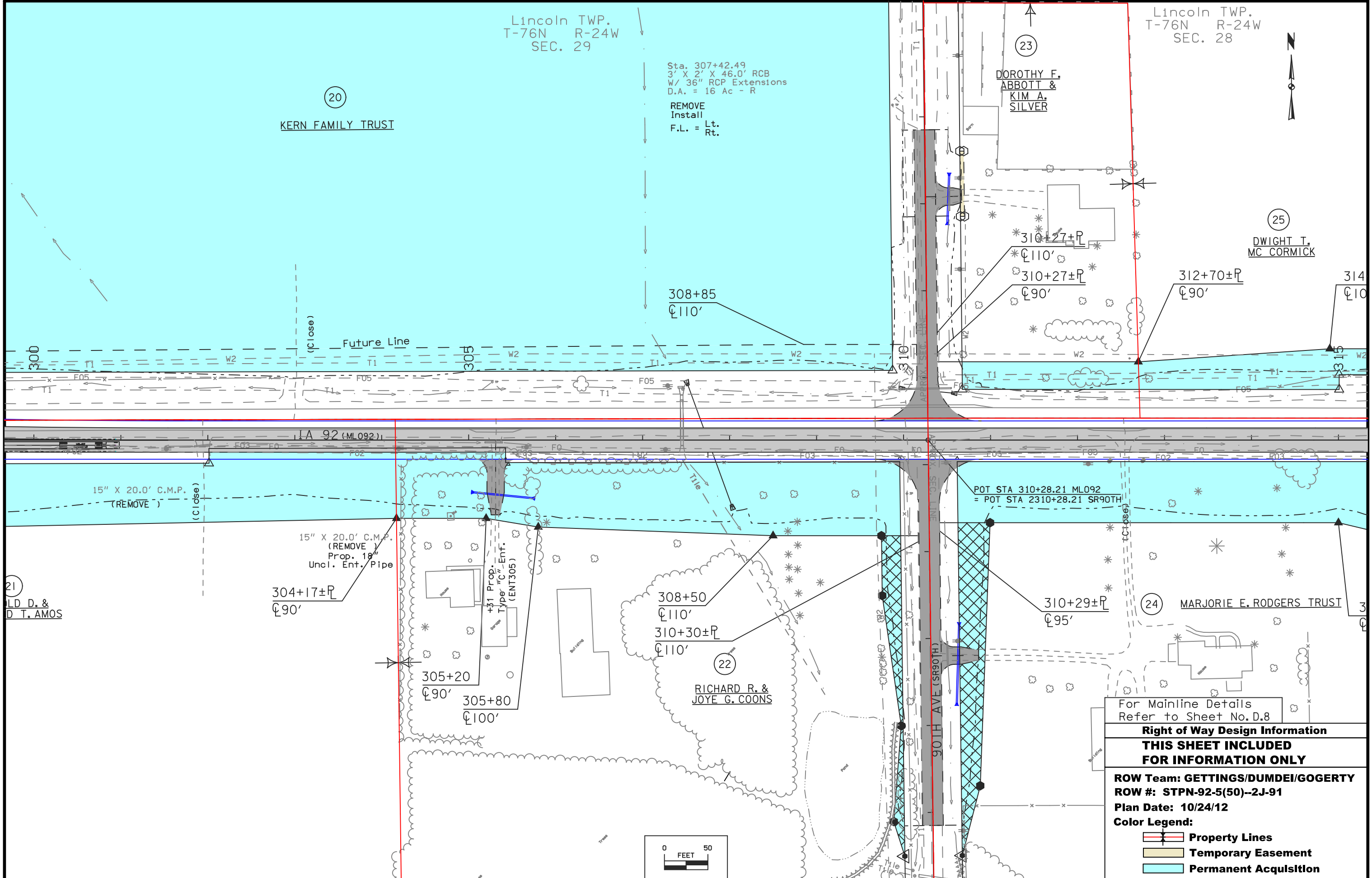

For Mainline Details  
Refer to Sheet No. D.8

**Right of Way Design Information**

**THIS SHEET INCLUDED  
FOR INFORMATION ONLY**

**ROW Team: GETTINGS/DUMDEI/GOGERTY**  
**ROW #: STPN-92-5(50)--2J-91**  
**Plan Date: 10/24/12**

**Color Legend:**

- Property Lines
- Temporary Easement
- Permanent Acquisition



Lincoln TWP.  
T-76N R-24W  
SEC. 28

Sta. 315+86.80  
2' X 2' X 46.0' RCB  
W/ 30" RCP Extensions  
D.A. = 6 Ac - R

REMOVE  
Install  
F.L. = Lt.  
Rt.

Sta. 329+73.63  
2' X 2' X 47.0' RCB  
W/ 30" Conc. Pipe Extension  
D.A. = 8 Ac - F

REMOVE  
Install  
F.L. = Lt.  
Rt.



(25)  
DWIGHT T.  
MC CORMICK

(25) DWIGHT T.  
MC CORMICK

12" X 20.0' C.M.P.  
(REMOVE )  
Prop. 18"  
Uncl. Ent. Pipe

314+90  
±105'

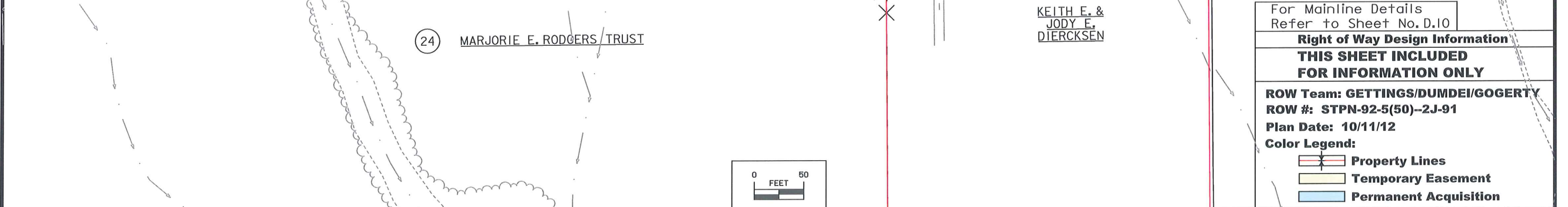
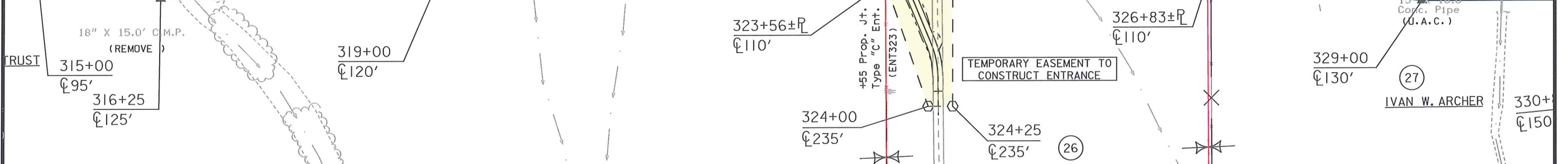
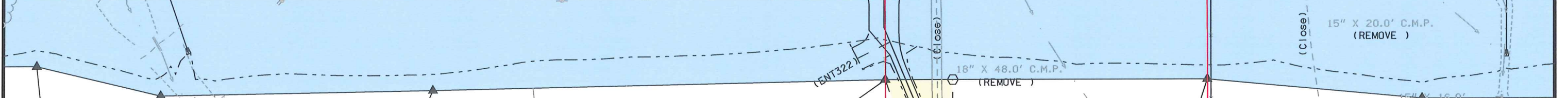
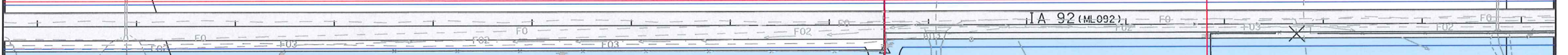
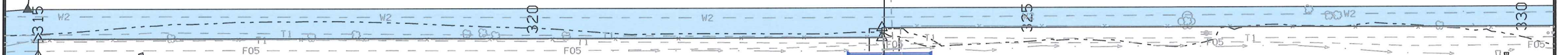

(24) MARJORIE E. RODGERS TRUST

(26) KEITH E. &  
JODY E.  
DIERCKSEN

(27) IVAN W. ARCHER

TEMPORARY EASEMENT TO  
CONSTRUCT ENTRANCE

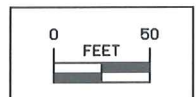

For Mainline Details Refer to Sheet No. D.10
<b>Right of Way Design Information</b>
<b>THIS SHEET INCLUDED FOR INFORMATION ONLY</b>
<b>ROW Team: GETTINGS/DUMDEI/GOGERTY</b>
<b>ROW #: STPN-92-5(50)--2J-91</b>
<b>Plan Date: 10/11/12</b>
<b>Color Legend:</b>
<b>Property Lines</b>
<b>Temporary Easement</b>
<b>Permanent Acquisition</b>

**Right of Way Design Information**  
**THIS SHEET INCLUDED**  
**FOR INFORMATION ONLY**

ROW Team: **GETTINGS/DUMDEI/GOGERTY**  
ROW #: **STPN-92-5(50)--2J-91**  
Plan Date: **10/23/12**  
Color Legend:

- Property Lines
- Temporary Easement
- Permanent Acquisition

2' X 2' X 50.0' RCB  
W/ 30" RCP Extensions  
D.A. = 17 Ac - R

REMOVE  
Install  
F.L. = Lt.  
Rt.

(25) DWIGHT T.  
MC CORMICK

(28) BILL & KATHY BRUERE

(28) BILL & KATHY BRUERE

For Mainline Details  
Refer to Sheet No.D.12

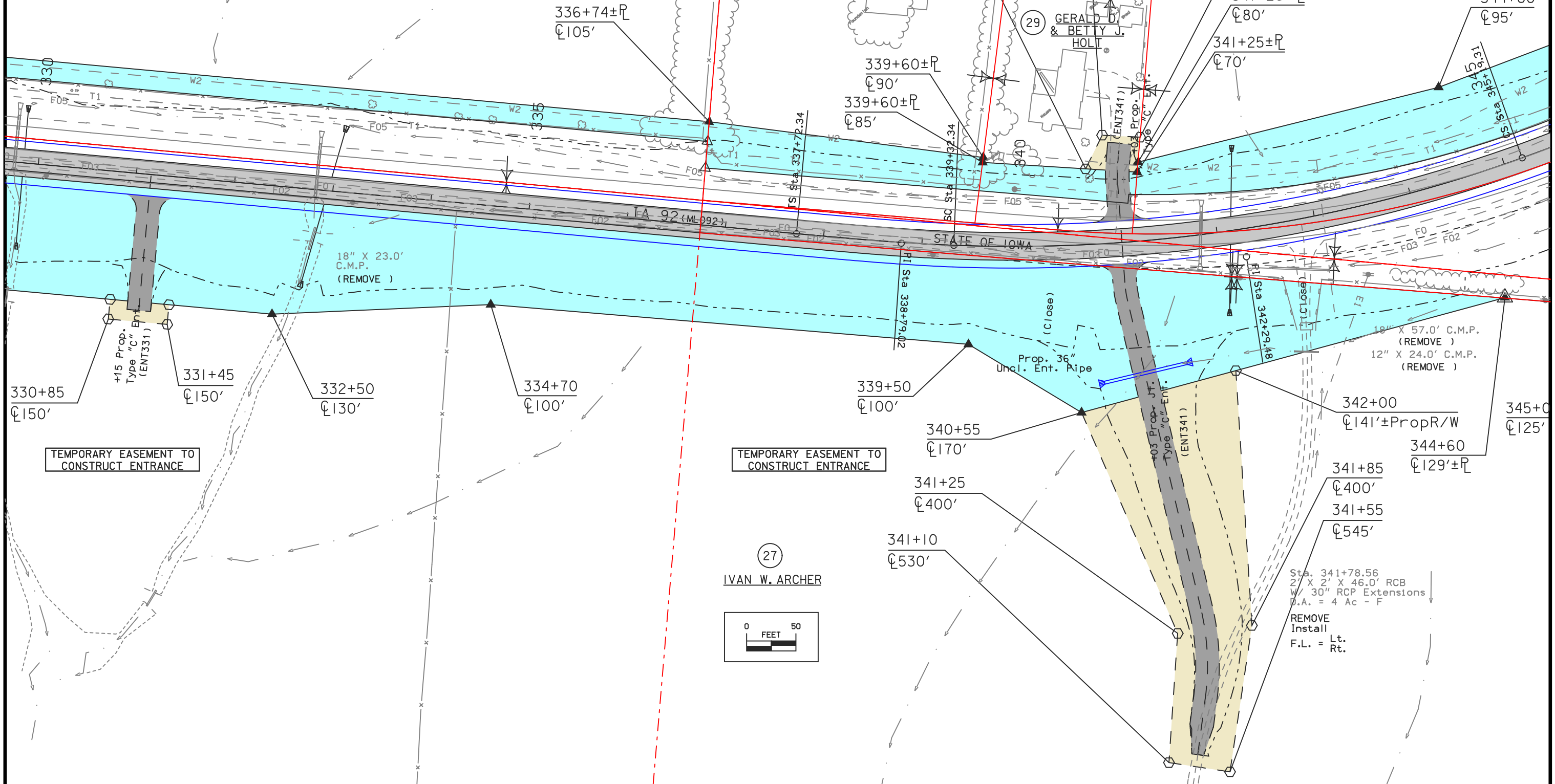

(27) IVAN W. ARCHER

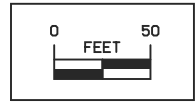



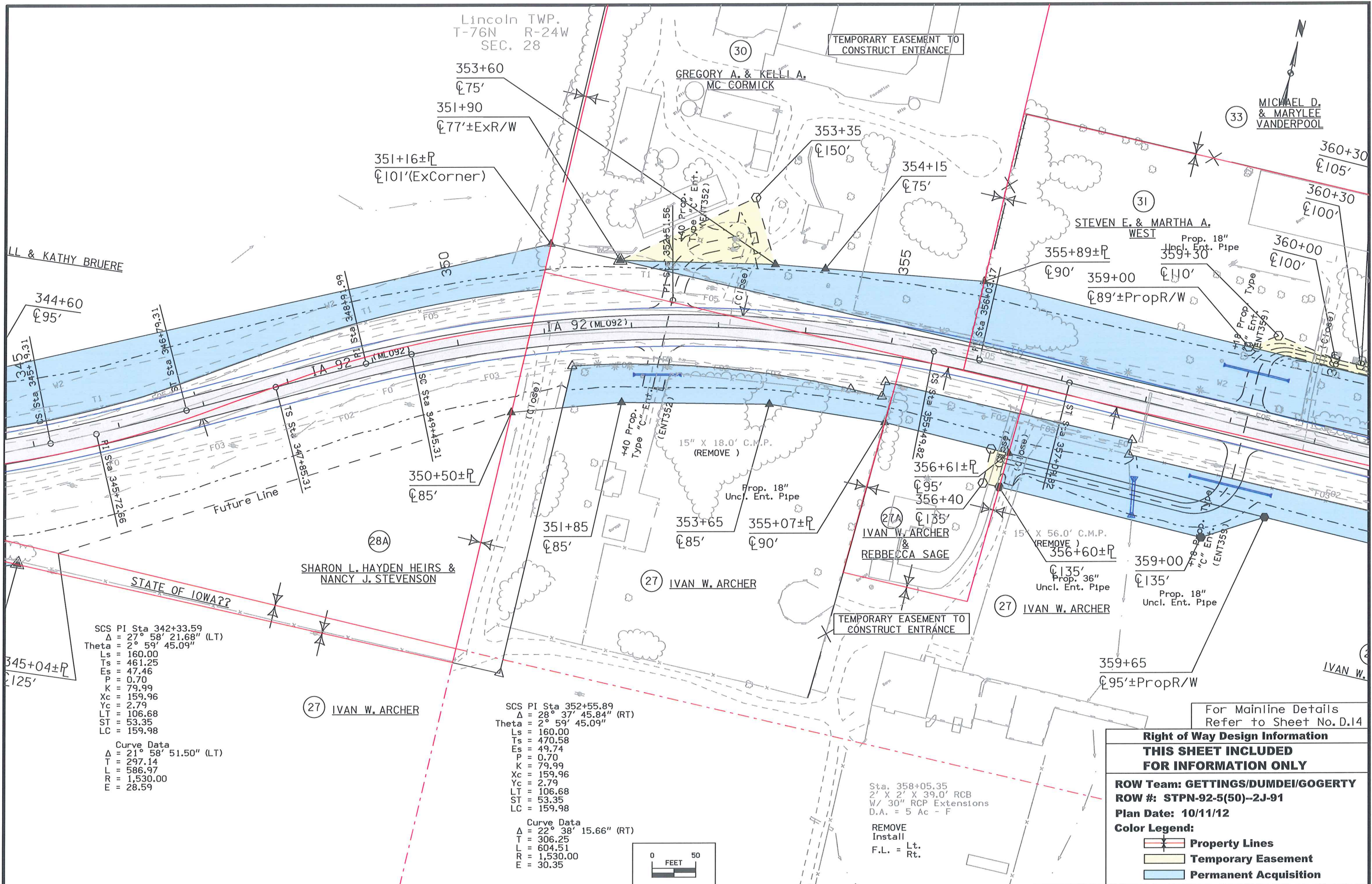

SCS PI Sta 342+33.59  
 $\Delta = 27^\circ 58' 21.68''$  (LT)  
 Theta =  $2^\circ 59' 45.09''$   
 Ls = 160.00  
 Ts = 461.25  
 Es = 47.46  
 P = 0.70  
 K = 79.99  
 Xc = 159.96  
 Yc = 2.79  
 LT = 106.68  
 ST = 53.35  
 LC = 159.98

Curve Data  
 $\Delta = 21^\circ 58' 51.50''$  (LT)  
 T = 297.14  
 L = 586.97  
 R = 1,530.00  
 E = 28.59

SCS PI Sta 352+55.89  
 $\Delta = 28^\circ 37' 45.84''$  (RT)  
 Theta =  $2^\circ 59' 45.09''$   
 Ls = 160.00  
 Ts = 470.58  
 Es = 49.74  
 P = 0.70  
 K = 79.99  
 Xc = 159.96  
 Yc = 2.79  
 LT = 106.68  
 ST = 53.35  
 LC = 159.98

Curve Data  
 $\Delta = 22^\circ 38' 15.66''$  (RT)  
 T = 306.25  
 L = 604.51  
 R = 1,530.00  
 E = 30.35

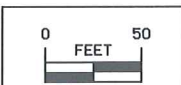

Sta. 358+05.35  
 2' X 2' X 39.0' RCB  
 W/ 30" RCP Extensions  
 D.A. = 5 Ac - F

REMOVE  
 Install  
 F.L. = Lt.  
 Rt.

For Mainline Details Refer to Sheet No. D.14

**Right of Way Design Information**

**THIS SHEET INCLUDED FOR INFORMATION ONLY**

**ROW Team: GETTINGS/DUMDEI/GOGERTY**  
**ROW #: STPN-92-5(50)--2J-91**  
**Plan Date: 10/11/12**

**Color Legend:**

- Property Lines
- Temporary Easement
- Permanent Acquisition



Lincoln TWP.  
T-76N R-24W  
SEC. 28

Lincoln TWP.  
T-76N R-24W  
SEC. 27

TEMPORARY EASEMENT TO  
CONSTRUCT ENTRANCE

TEMPORARY EASEMENT TO  
CONSTRUCT ENTRANCE

DEED LINE

OCCUPATION LINE

(32) HIDDEN  
SPRINGS, LLC

(33) MICHAEL D. &  
MARYLEE VANDERPOOL

(27) IVAN W. ARCHER

(34) RICK L. & MARY D.  
VAUGHT

TEMPORARY EASEMENT TO  
CONSTRUCT ENTRANCE

For Mainline Details  
Refer to Sheet No. D.16

**Right of Way Design Information**  
**THIS SHEET INCLUDED**  
**FOR INFORMATION ONLY**

**ROW Team: GETTINGS/DUMDEI/GOGERTY**  
**ROW #: STPN-92-5(50)--2J-91**  
**Plan Date: 10/11/12**  
**Color Legend:**

-  Property Lines
-  Temporary Easement
-  Permanent Acquisition

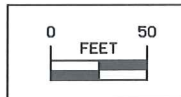



Lincoln TWP.  
T-76N R-24W  
SEC. 27

15" X 60.0' Conc. Pipe

33  
MICHAEL D. &  
MARYLEE VANDERPOOL

36  
MAYNARD J. & SHARON L.  
HAYDEN

38  
CITY OF  
INDIANOLA &  
INDIANOLA MUNICIPAL  
UTILITIES

37 HIDDEN SPRING LLC

Sta. 379+69.09  
2' X 2' X 42.0' RCB  
W/ 30" RCP Extensions  
D.A. = 4 Ac - R

REMOVE  
Install  
F.L. = Lt.  
Rt.

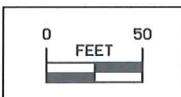

For Mainline Details Refer to Sheet No. D.18
<b>Right of Way Design Information</b>
<b>THIS SHEET INCLUDED FOR INFORMATION ONLY</b>
<b>ROW Team: GETTINGS/DUMDEI/GOGERTY</b>
<b>ROW #: STPN-92-5(50)--2J-91</b>
<b>Plan Date: 10/11/12</b>
<b>Color Legend:</b>
<b>Property Lines</b>
<b>Temporary Easement</b>
<b>Permanent Acquisition</b>

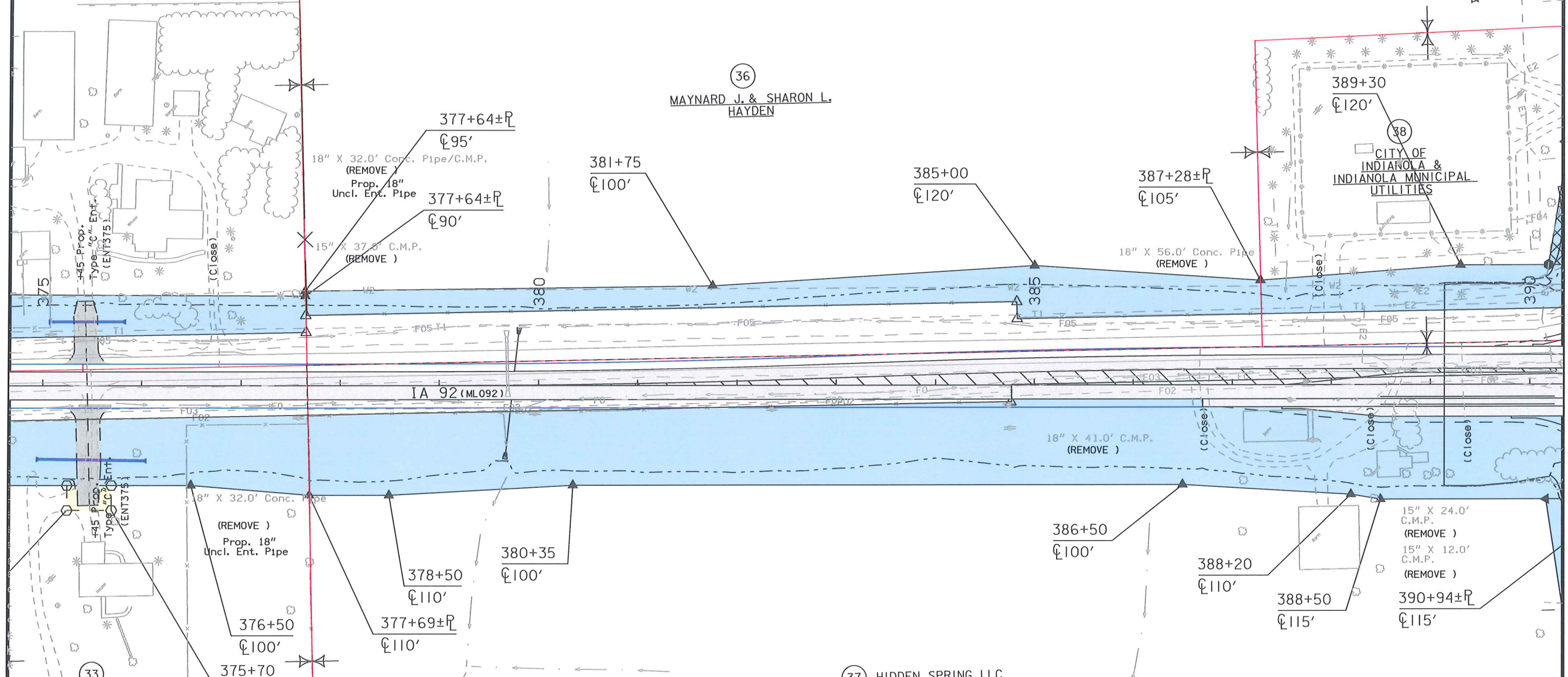



Lincoln TWP.  
T-76N R-24W  
SEC. 27

Curve Data  
 $\Delta = 6^\circ 19' 35.74''$  (RT)  
 $RA = 34.20'$   
 $EA = 168.49'$   
 $LA = 12,000.00'$   
 $PI = 12,000.00'$   
 $SI = 0.05'$

39 ST THOMAS AQUINAS  
CATHOLIC CHURCH

40  
JAN MCCORD HALE & WILLIAM M. HALE  
AND ROBIN EYBERG, ET AL



For Mainline Details  
Refer to Sheet No. D.20

**Right of Way Design Information**  
**THIS SHEET INCLUDED**  
**FOR INFORMATION ONLY**

ROW Team: Gettings/Dumdel/Gogerty  
 ROW #: STPN-92-5(50)--2J-91  
 Plan Date: 10/11/12

**Color Legend:**

- Property Lines
- Temporary Easement
- Permanent Acquisition



Lincoln TWP.  
T-76N R-24W  
SEC. 27

Sta. 417+03.73, 37.07 Lt.  
22" X 14" X 60.0' Arch Conc Pipe  
D.A. = 4 Ac - R  
(Remove)

Curve Data  
Δ = 0° 25' 37.45" (LT)  
R = 44.72  
L = 89.45  
T = 12,000.00  
E = 0.08

(40)  
JAN MCCORD HALE & WILLIAM M. HALE  
AND ROBIN R. EYBERG

15" X 24.0' C.M.P.  
(Remove)

417+34±P  
C115'  
416+50  
C115'  
415+50  
C95'

418+17±PropR/W  
C105'  
419+81±P  
C105'  
(Remove)  
15" X 48.0' C.M.P.  
Remove

(40)  
JAN MCCORD HALE & WILLIAM M. HALE  
AND ROBIN R. EYBERG

416+69±PropR/W  
C49'  
417+38±P  
C27'

417+98±P  
C27'  
418+15±PropR/W  
C60'

Sta. 412+66.92, 247.41 RT  
6 Tile Riser Intake  
D.A. = 5A - R  
(U.A.C.)

Sta. 417+30.31, 350.36 Rt  
30" X 44.0' C.M.P.  
D.A. = 16 Ac - R  
(Remove)

Sta. 414+54.06, 307.09 RT  
6 Tile Riser Intake  
D.A. = 2A - R  
(U.A.C.)

For Mainline Details  
Refer to Sheet No. D.22

**Right of Way Design Information**  
**THIS SHEET INCLUDED**  
**FOR INFORMATION ONLY**

**ROW Team: GETTINGS/DUMDEI/GOGERTY**  
**ROW #: STPN-92-5(50)--2J-91**

**Plan Date: 10/11/12**

**Color Legend:**

- Property Lines**
- Temporary Easement**
- Permanent Acquisition**

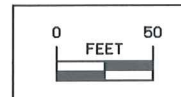

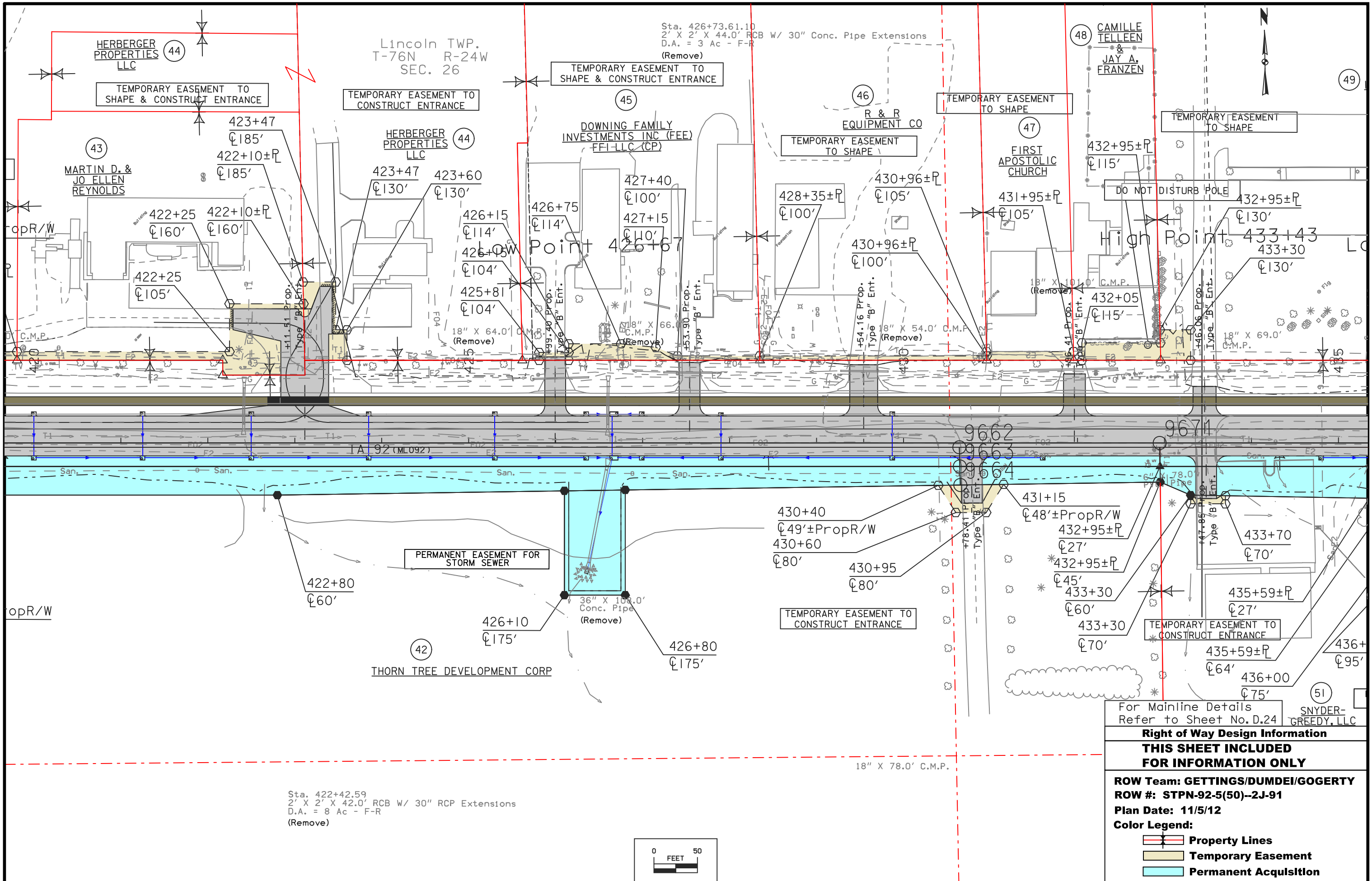

For Mainline Details Refer to Sheet No. D.24

**Right of Way Design Information**

**THIS SHEET INCLUDED FOR INFORMATION ONLY**

**ROW Team: GETTINGS/DUMDEI/GOGERTY**

**ROW #: STPN-92-5(50)--2J-91**

**Plan Date: 11/5/12**

**Color Legend:**

- Property Lines
- Temporary Easement
- Permanent Acquisition

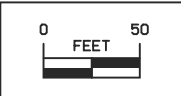



Lincoln TWP.  
T-76N R-24W  
SEC. 26

49 CITY OF INDIANOLA

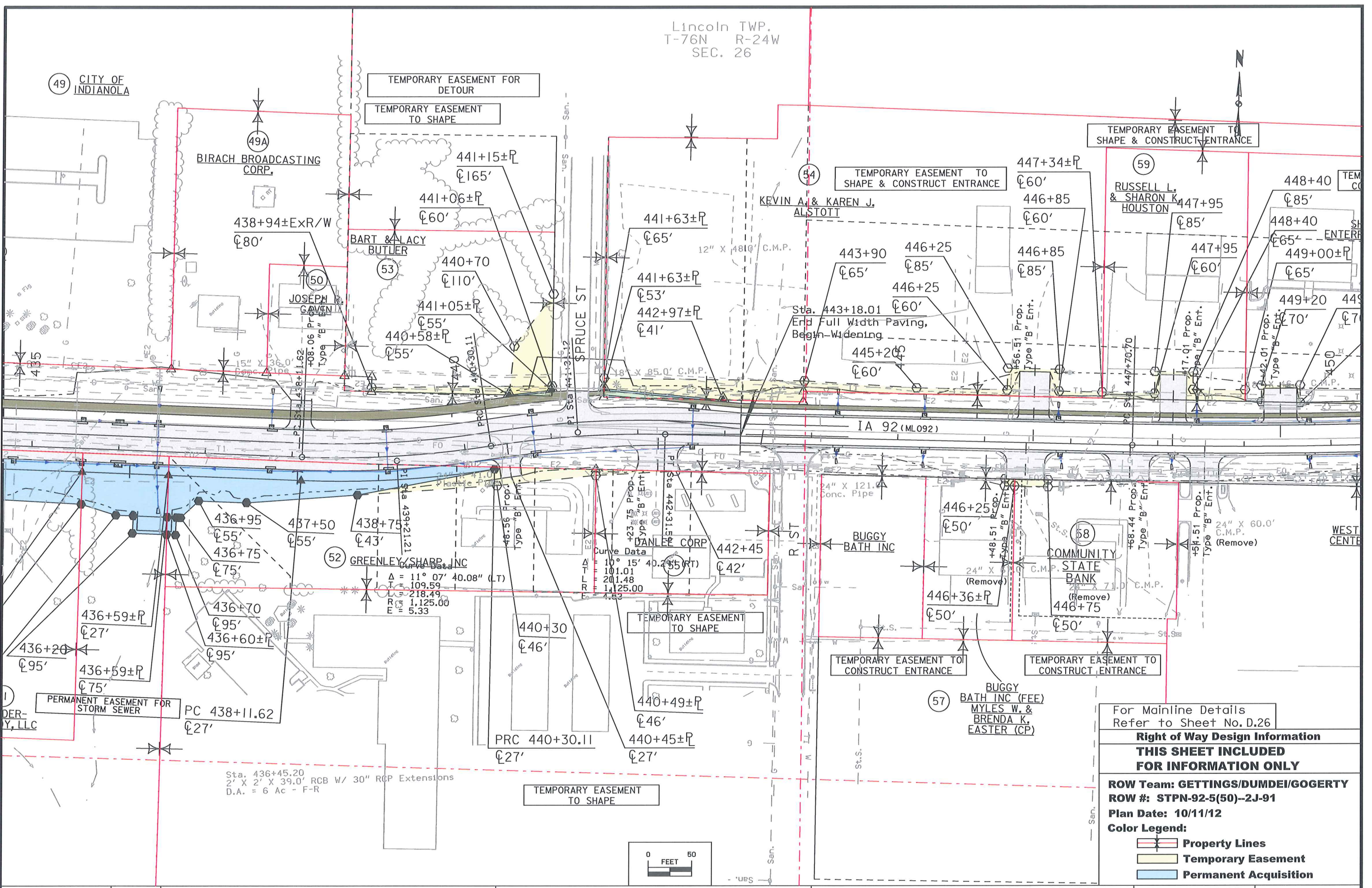

For Mainline Details Refer to Sheet No.D.26

**Right of Way Design Information**

**THIS SHEET INCLUDED FOR INFORMATION ONLY**

**ROW Team: GETTINGS/DUMDEI/GOGERTY**

**ROW #: STPN-92-5(50)--2J-91**

**Plan Date: 10/11/12**

**Color Legend:**

- Property Lines
- Temporary Easement
- Permanent Acquisition

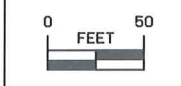



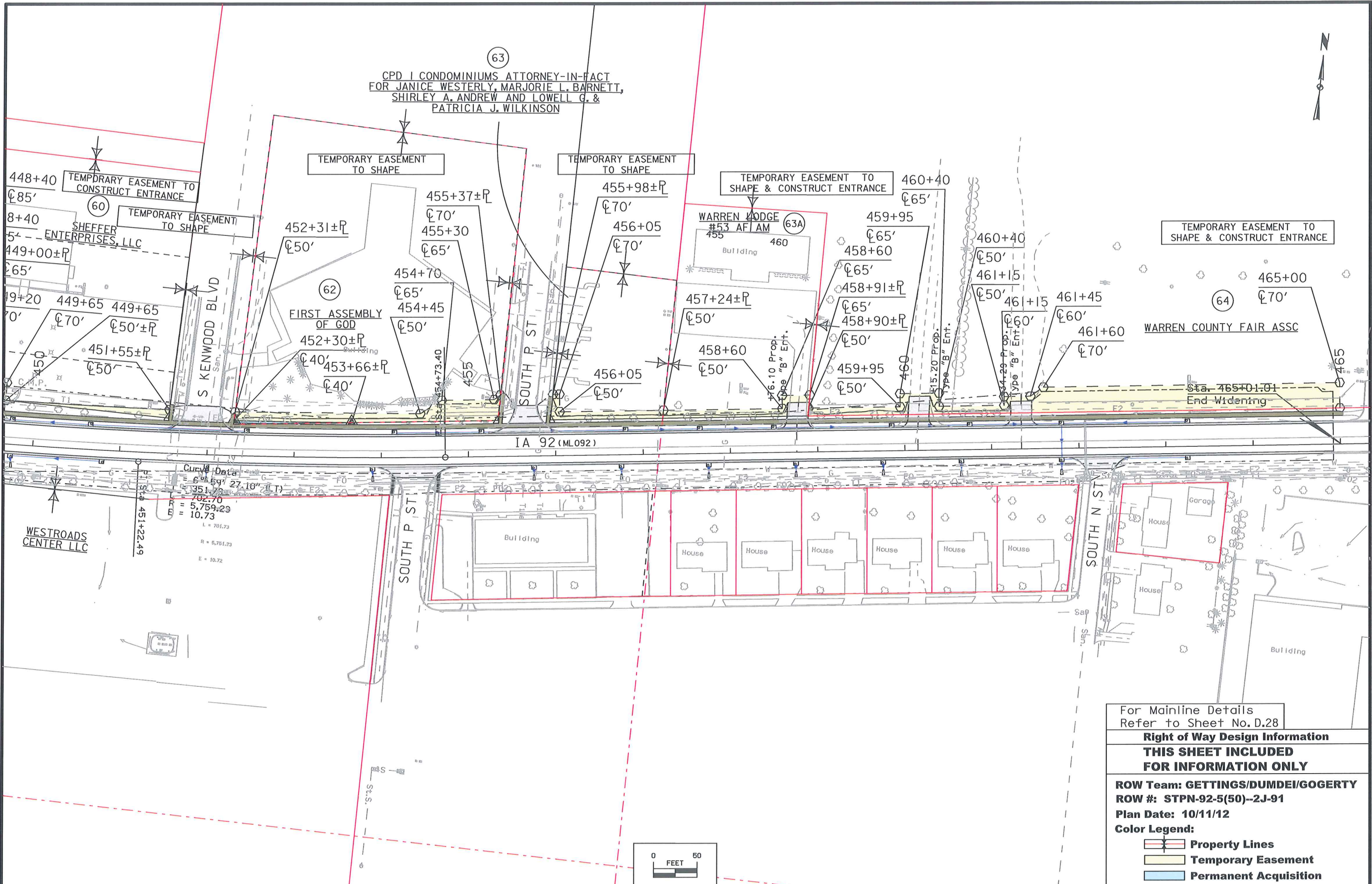

Curve Data  
 Δ = 6° 59' 27.10" (I.T.)  
 L = 701.73  
 R = 5,759.23  
 E = 10.73  
 P.I. Sta. 451+22.49  
 P.C. Sta. 451+70.70  
 P.T. Sta. 452+70.70

For Mainline Details  
 Refer to Sheet No. D.28

**Right of Way Design Information**  
**THIS SHEET INCLUDED**  
**FOR INFORMATION ONLY**

**ROW Team: GETTINGS/DUMDEI/GOGERTY**  
**ROW #: STPN-92-5(50)--2J-91**  
**Plan Date: 10/11/12**  
**Color Legend:**

- Property Lines
- Temporary Easement
- Permanent Acquisition

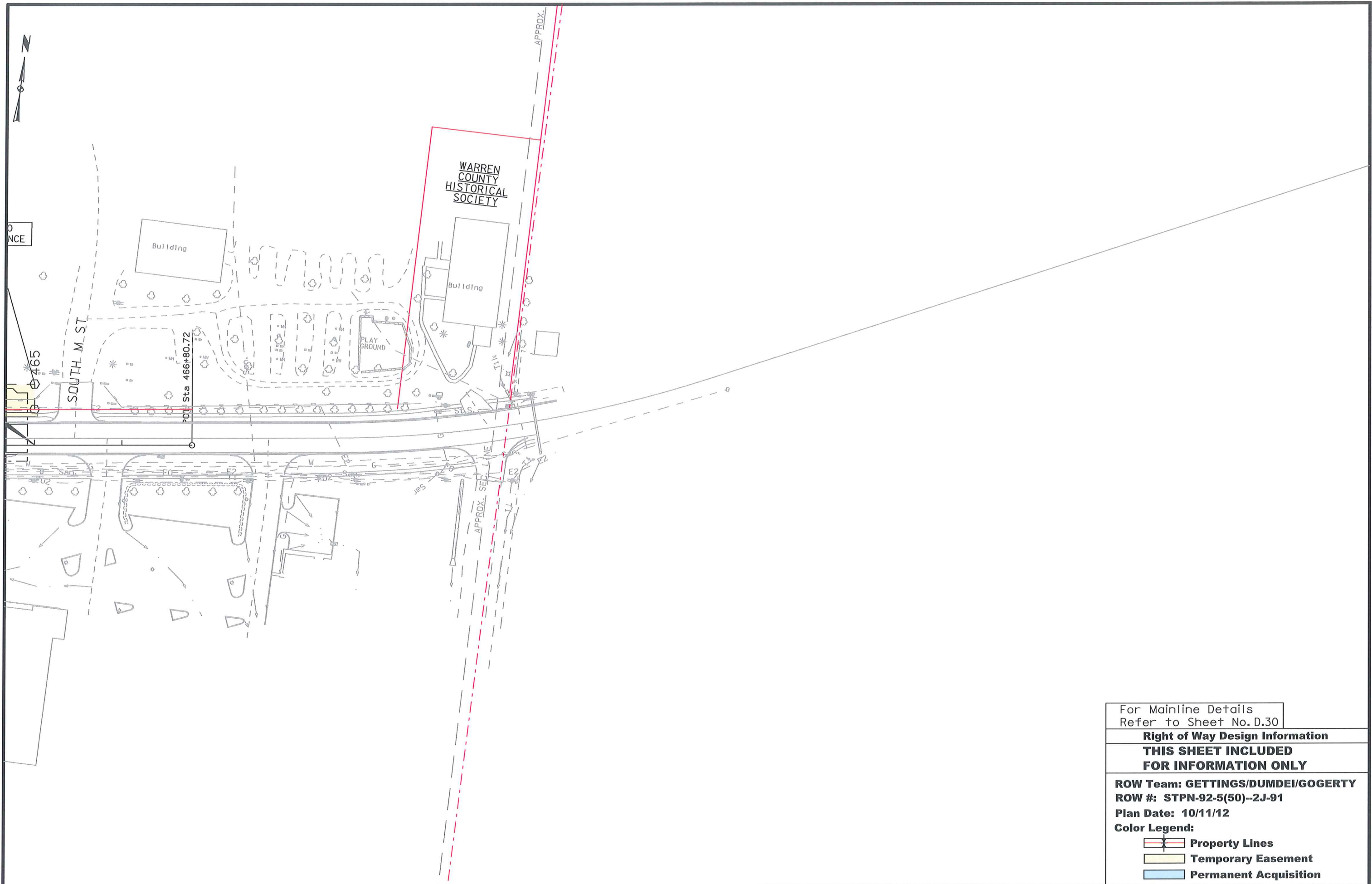

For Mainline Details  
Refer to Sheet No. D.30

**Right of Way Design Information**  
**THIS SHEET INCLUDED**  
**FOR INFORMATION ONLY**

**ROW Team: GETTINGS/DUMDEI/GOGERTY**  
**ROW #: STPN-92-5(50)--2J-91**  
**Plan Date: 10/11/12**

- Color Legend:**
- Property Lines
  - Temporary Easement
  - Permanent Acquisition



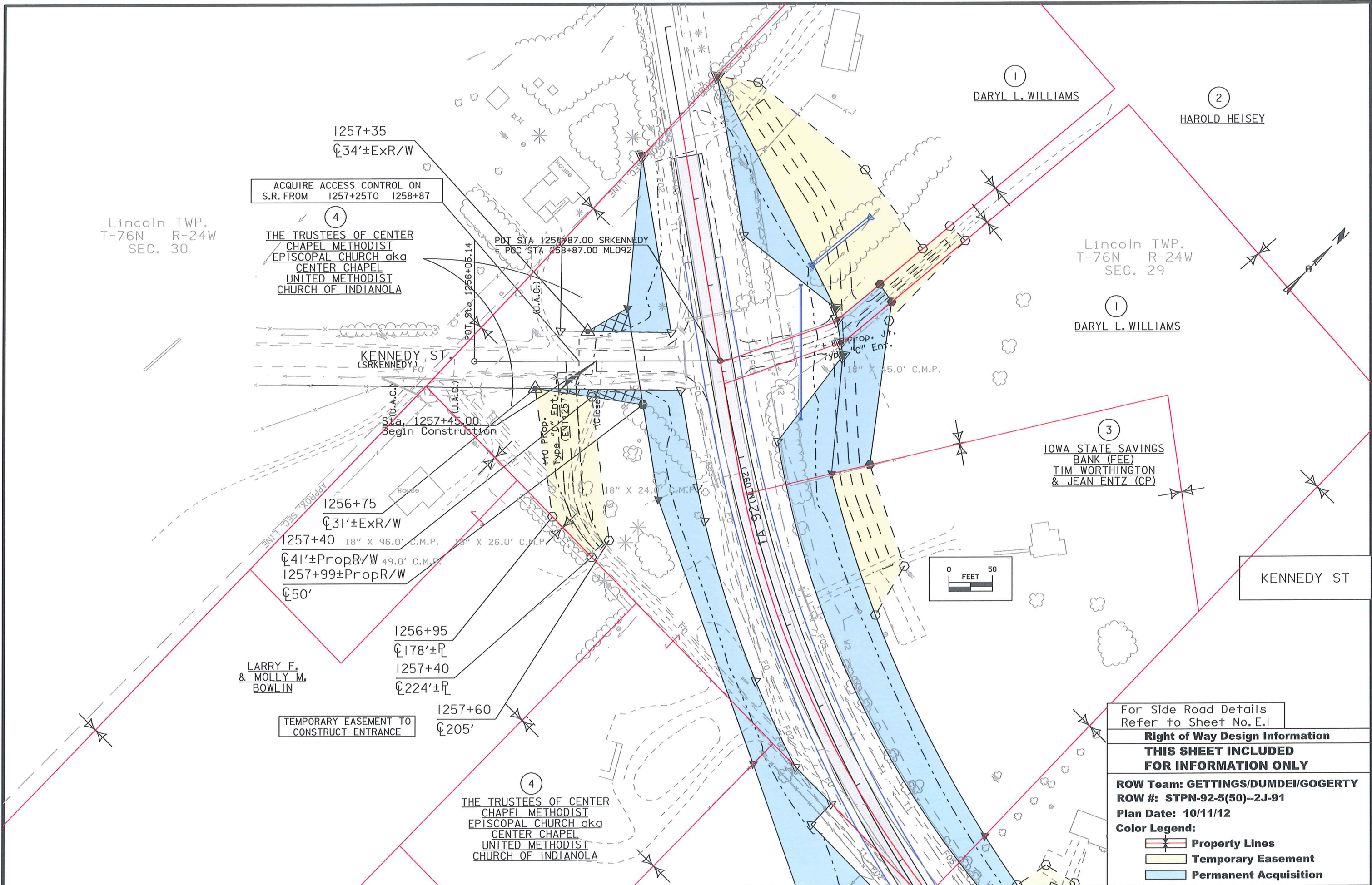

Lincoln TWP.  
T-76N R-24W  
SEC. 30

Lincoln TWP.  
T-76N R-24W  
SEC. 29

ACQUIRE ACCESS CONTROL ON  
S.R. FROM 1257+25 TO 1258+87

4  
THE TRUSTEES OF CENTER  
CHAPEL METHODIST  
EPISCOPAL CHURCH aka  
CENTER CHAPEL  
UNITED METHODIST  
CHURCH OF INDIANOLA

POT STA 1257+87.00 SRKENNEDY  
POC STA 258+87.00 ML092

KENNEDY ST.  
(SRKENNEDY)

Sta. 1257+45.00  
Begin Construction

1256+75  
±31'±ExR/W

1257+40 18" X 96.0' C.M.P. 18" X 26.0' C.M.P.  
±41'±PropR/W 49.0' C.M.P.  
1257+99±PropR/W  
±50'

LARRY F.  
& MOLLY M.  
BOWLIN

1256+95  
±178'±R  
1257+40  
±224'±R

TEMPORARY EASEMENT TO  
CONSTRUCT ENTRANCE

1257+60  
±205'

4  
THE TRUSTEES OF CENTER  
CHAPEL METHODIST  
EPISCOPAL CHURCH aka  
CENTER CHAPEL  
UNITED METHODIST  
CHURCH OF INDIANOLA

1  
DARYL L. WILLIAMS

2  
HAROLD HEISEY

1  
DARYL L. WILLIAMS

3  
IOWA STATE SAVINGS  
BANK (FEE)  
TIM WORTHINGTON  
& JEAN ENTZ (CP)

KENNEDY ST

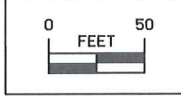

For Side Road Details  
Refer to Sheet No. E.1

**Right of Way Design Information**  
**THIS SHEET INCLUDED**  
**FOR INFORMATION ONLY**

**ROW Team: GETTINGS/DUMDEI/GOGERTY**  
**ROW #: STPN-92-5(50)--2J-91**  
**Plan Date: 10/11/12**  
**Color Legend:**

- Property Lines
- Temporary Easement
- Permanent Acquisition



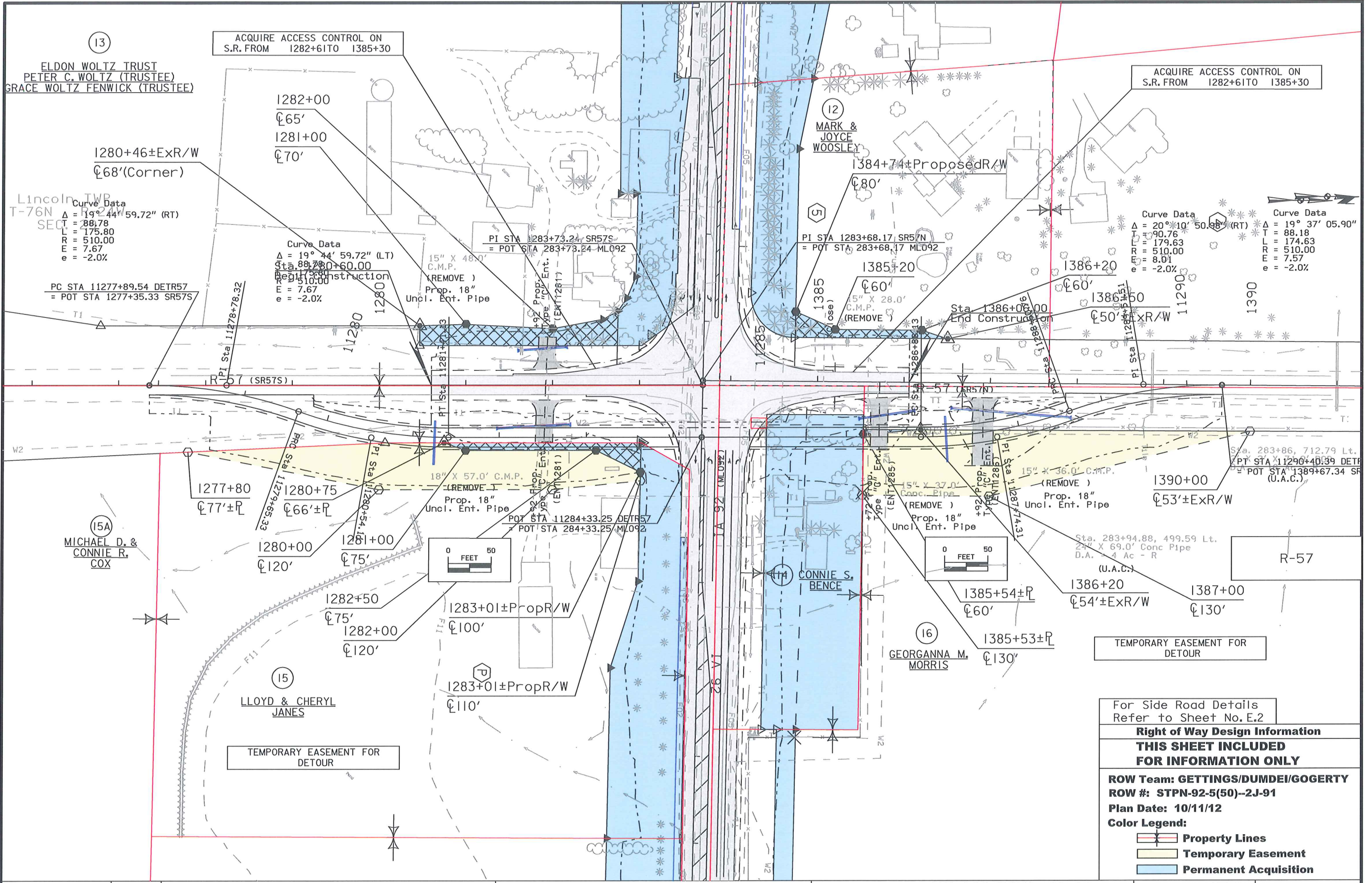

13  
 ELDON WOLTZ TRUST  
 PETER C. WOLTZ (TRUSTEE)  
 GRACE WOLTZ FENWICK (TRUSTEE)

Lincoln TWP  
 T-76N R-24W  
 SEC. 2

Curve Data  
 $\Delta = 19^\circ 44' 59.72''$  (RT)  
 $T = 88.78$   
 $L = 175.80$   
 $R = 510.00$   
 $E = 7.67$   
 $e = -2.0\%$

1282+00  
 $\phi 65'$   
 1281+00  
 $\phi 70'$

1280+46±ExR/W  
 $\phi 68'$ (Corner)

PC STA 11277+89.54 DETR57  
 = POT STA 1277+35.33 SR57S

PI STA 11278+78.32

Curve Data  
 $\Delta = 19^\circ 44' 59.72''$  (LT)  
 Sta. 88.78  
 $R = 510.00$   
 $E = 7.67$   
 $e = -2.0\%$

15" X 48.0' C.M.P.  
 (REMOVE)  
 Prop. 18"  
 Uncl. Ent. Pipe

PI STA 1283+73.24 SR57S  
 = POT STA 283+73.24 ML092

12  
 MARK & JOYCE WOOSLEY

1384+74±ProposedR/W  
 $\phi 80'$

PI STA 1283+68.17 SR57N  
 = POT STA 283+68.17 ML092

1385+20  
 $\phi 60'$   
 1385 (Close)  
 15" X 28.0' C.M.P.  
 (REMOVE)

Curve Data  
 $\Delta = 20^\circ 10' 50.98''$  (RT)  
 $T = 90.76$   
 $L = 179.63$   
 $R = 510.00$   
 $E = 8.01$   
 $e = -2.0\%$

Curve Data  
 $\Delta = 19^\circ 37' 05.90''$   
 $T = 88.18$   
 $L = 174.63$   
 $R = 510.00$   
 $E = 7.57$   
 $e = -2.0\%$

1386+20  
 $\phi 60'$   
 1386+50  
 $\phi 50'$ ±ExR/W

11290  
 1390

Sta. 1386+06.00  
 End Construction

PI STA 11287+74.31

15A  
 MICHAEL D. & CONNIE R. COX

1277+80  
 $\phi 77'$ ±R

1280+75  
 $\phi 66'$ ±R

1280+00  
 $\phi 120'$

1281+00  
 $\phi 75'$

1282+50  
 $\phi 75'$

1282+00  
 $\phi 120'$

1283+01±PropR/W  
 $\phi 100'$

1283+01±PropR/W  
 $\phi 110'$

18" X 57.0' C.M.P.  
 (REMOVE)  
 Prop. 18"  
 Uncl. Ent. Pipe

POT STA 11284+33.25 DETR57  
 POT STA 284+33.25 ML092

15" X 37.0' C.M.P.  
 (REMOVE)  
 Prop. 18"  
 Uncl. Ent. Pipe

15" X 36.0' C.M.P.  
 (REMOVE)  
 Prop. 18"  
 Uncl. Ent. Pipe

1390+00  
 $\phi 53'$ ±ExR/W

Sta. 283+86, 712.79 Lt.  
 POT STA 11290+40.39 DETR57  
 = POT STA 1389+67.34 SR57S  
 (U.A.C.)

1386+20  
 $\phi 54'$ ±ExR/W

1387+00  
 $\phi 130'$

1385+54±R  
 $\phi 60'$

1385+53±R  
 $\phi 130'$

Sta. 283+94.88, 499.59 Lt.  
 24" X 69.0' Conc Pipe  
 D.A. 4 Ac - R  
 (U.A.C.)

R-57

0 FEET 50

0 FEET 50

15  
 LLOYD & CHERYL JANES

TEMPORARY EASEMENT FOR DETOUR

TEMPORARY EASEMENT FOR DETOUR

16  
 GEORGANNA M. MORRIS

TEMPORARY EASEMENT FOR DETOUR

For Side Road Details Refer to Sheet No.E.2

**Right of Way Design Information**

**THIS SHEET INCLUDED FOR INFORMATION ONLY**

ROW Team: GETTINGS/DUMDEI/GOGERTY  
 ROW #: STPN-92-5(50)--2J-91  
 Plan Date: 10/11/12  
 Color Legend:

- Property Lines
- Temporary Easement
- Permanent Acquisition



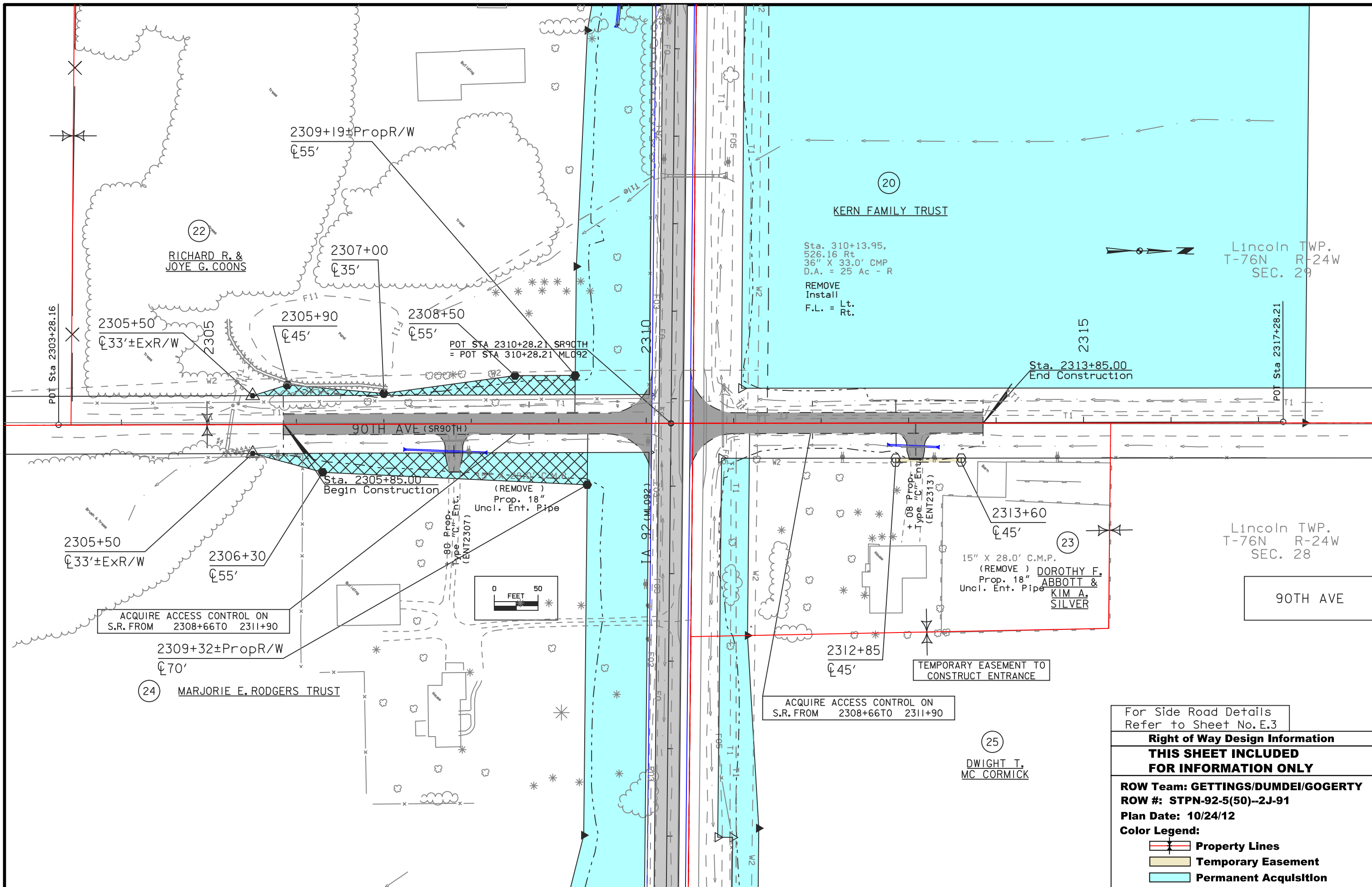

For Side Road Details  
Refer to Sheet No. E.3

**Right of Way Design Information**

**THIS SHEET INCLUDED FOR INFORMATION ONLY**

**ROW Team: GETTINGS/DUMDEI/GOGERTY**  
**ROW #: STPN-92-5(50)--2J-91**  
**Plan Date: 10/24/12**

**Color Legend:**

- Property Lines
- Temporary Easement
- Permanent Acquisition

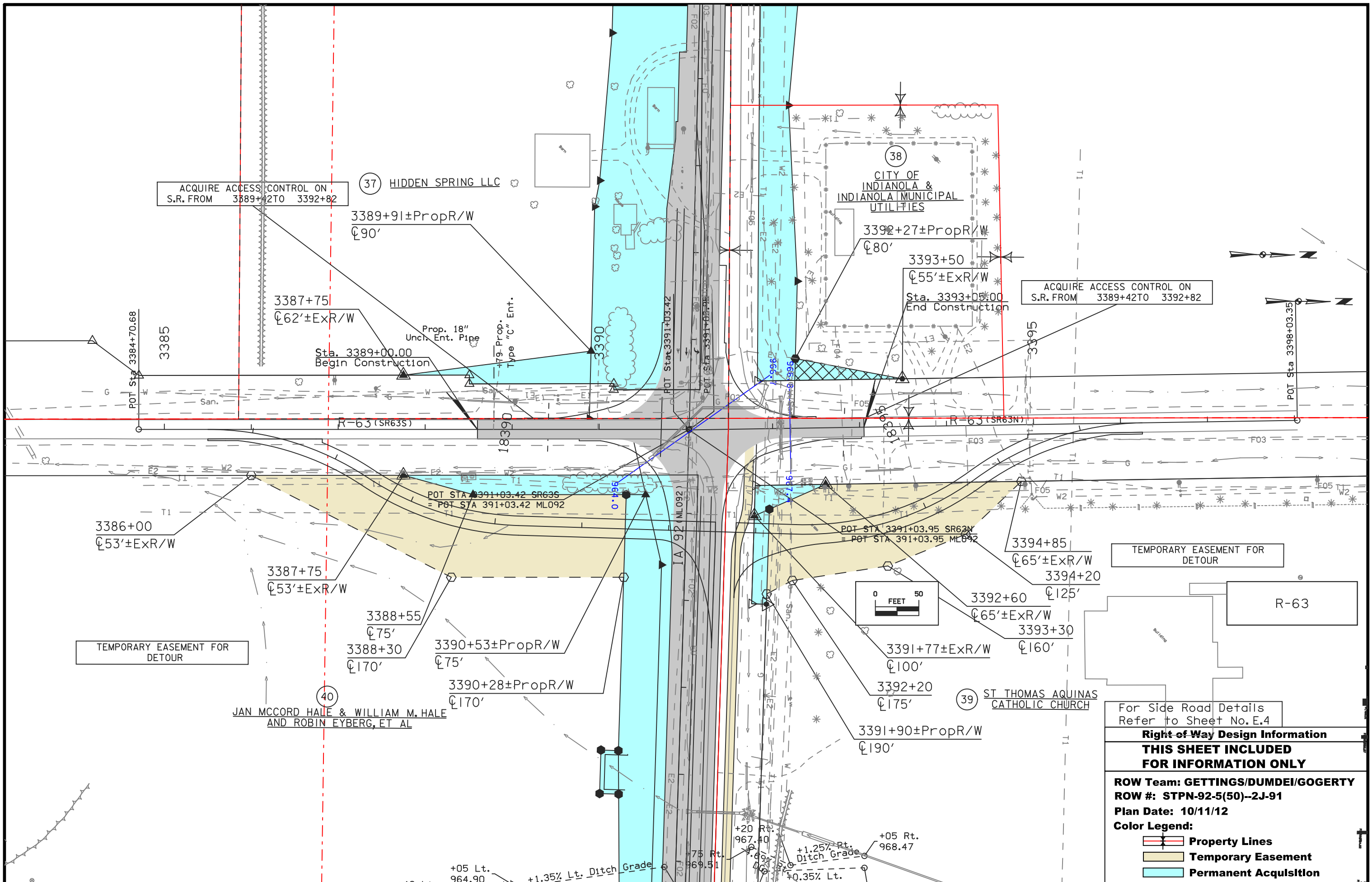

ACQUIRE ACCESS CONTROL ON  
S.R. FROM 3389+42 TO 3392+82

37 HIDDEN SPRING LLC

38 CITY OF INDIANOLA & INDIANOLA MUNICIPAL UTILITIES

ACQUIRE ACCESS CONTROL ON  
S.R. FROM 3389+42 TO 3392+82

39 ST THOMAS AQUINAS CATHOLIC CHURCH

TEMPORARY EASEMENT FOR DETOUR

TEMPORARY EASEMENT FOR DETOUR

For Side Road Details Refer to Sheet No. E.4

**Right of Way Design Information**  
**THIS SHEET INCLUDED FOR INFORMATION ONLY**

ROW Team: GETTINGS/DUMDEI/GOGERTY  
ROW #: STPN-92-5(50)--2J-91  
Plan Date: 10/11/12

**Color Legend:**  
 Property Lines  
 Temporary Easement  
 Permanent Acquisition



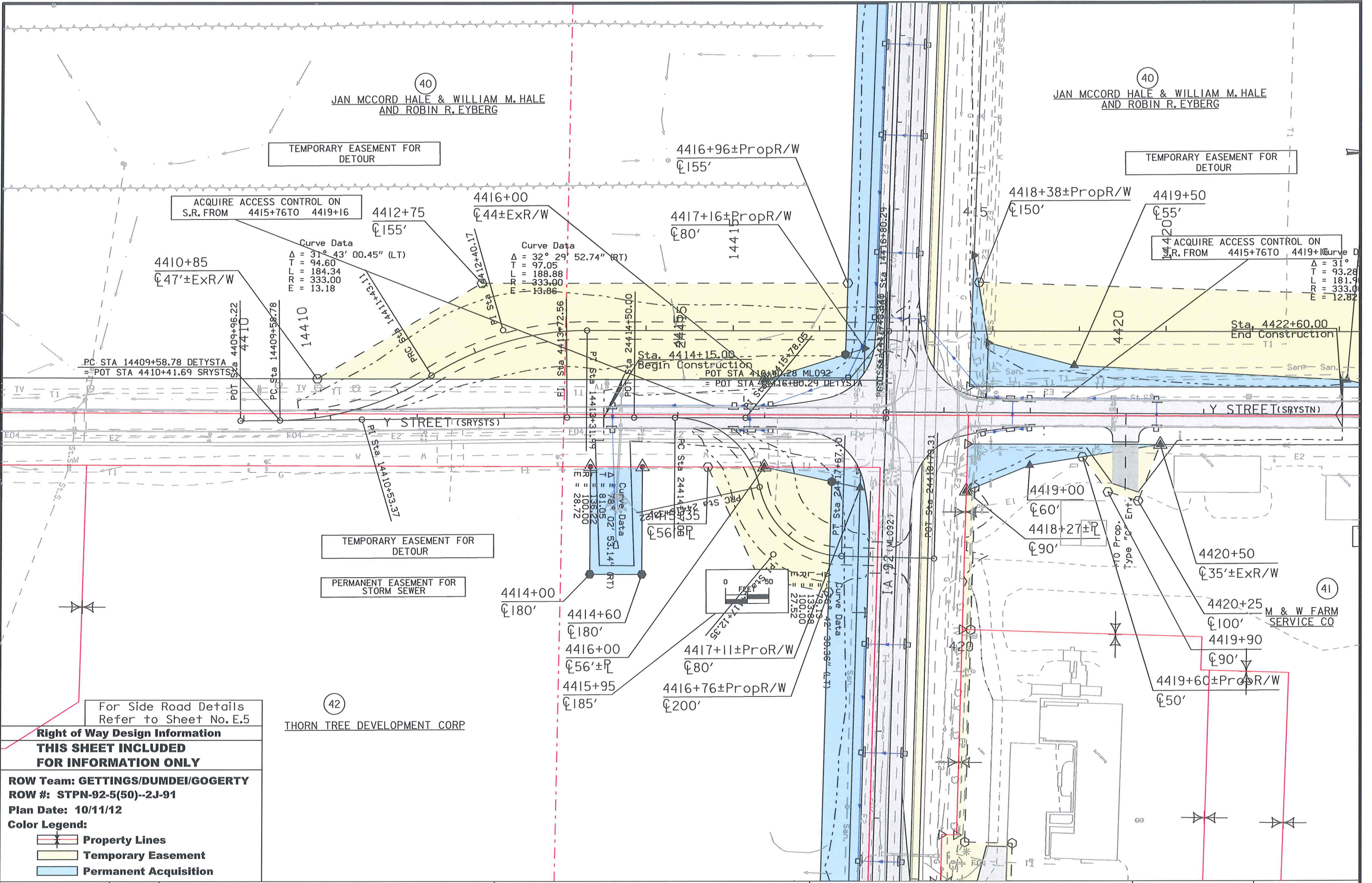

40  
 JAN MCCORD HALE & WILLIAM M. HALE  
 AND ROBIN R. EYBERG

40  
 JAN MCCORD HALE & WILLIAM M. HALE  
 AND ROBIN R. EYBERG

TEMPORARY EASEMENT FOR  
 DETOUR

TEMPORARY EASEMENT FOR  
 DETOUR

ACQUIRE ACCESS CONTROL ON  
 S.R. FROM 4415+76 TO 4419+16

ACQUIRE ACCESS CONTROL ON  
 S.R. FROM 4415+76 TO 4419+16

Curve Data  
 $\Delta = 31^\circ 43' 00.45''$  (LT)  
 $T = 94.60$   
 $L = 184.34$   
 $R = 333.00$   
 $E = 13.18$

Curve Data  
 $\Delta = 32^\circ 29' 52.74''$  (RT)  
 $T = 97.05$   
 $L = 188.88$   
 $R = 333.00$   
 $E = 13.86$

Curve Data  
 $\Delta = 31^\circ$   
 $T = 93.28$   
 $L = 181.9$   
 $R = 333.0$   
 $E = 12.82$

PC STA 14409+58.78 DETYSTA  
 POT STA 4410+41.69 SRYSTS

Sta. 4414+15.00  
 Begin Construction  
 POT STA 4416+80.29 DETYSTA

Sta. 4422+60.00  
 End Construction

TEMPORARY EASEMENT FOR  
 DETOUR

PERMANENT EASEMENT FOR  
 STORM SEWER

For Side Road Details  
 Refer to Sheet No. E.5

42  
 THORN TREE DEVELOPMENT CORP

**Right of Way Design Information**  
**THIS SHEET INCLUDED**  
**FOR INFORMATION ONLY**

**ROW Team: GETTINGS/DUMDEI/GOERTY**  
**ROW #: STPN-92-5(50)--2J-91**  
**Plan Date: 10/11/12**  
**Color Legend:**

- Property Lines
- Temporary Easement
- Permanent Acquisition



40  
MCCORD HALE & WILLIAM M. HALE  
AND ROBIN R. EYBERG

40  
JAN MCCORD HALE & WILLIAM M. HALE  
AND ROBIN R. EYBERG

EASEMENT FOR  
OUR

TEMPORARY EASEMENT FOR  
DETOUR

4412+75  
C155'

4416+00  
C44±ExR/W

4417+16±PropR/W  
C80'

4418+38±PropR/W  
C150'

4419+50  
C55'

4422+65  
C40'

4423+00  
C32±ExR/W

4424+00  
C135'

4426+00  
C33±ExR/W

Curve Data  
Δ = 32° 29' 52.74" (RT)  
T = 97.05  
L = 188.88  
R = 333.00  
E = 13.86

Curve Data  
Δ = 31° 17' 50.18" (RT)  
T = 93.28  
L = 181.90  
R = 333.00  
E = 12.82

Curve Data  
Δ = 31° 03' 05.97" (LT)  
T = 92.51  
L = 180.47  
R = 333.00  
E = 12.61

Y STREET (SRYSTS)

Y STREET (SRYSTN)

Y Street

TEMPORARY EASEMENT FOR  
DETOUR

TEMPORARY EASEMENT TO  
CONSTRUCT ENTRANCE

PERMANENT EASEMENT FOR  
STORM SEWER

41  
M & W FARM  
SERVICE CO

DEVELOPMENT CORP

For Side Road Details Refer to Sheet No. E.5	
<b>Right of Way Design Information</b>	
<b>THIS SHEET INCLUDED FOR INFORMATION ONLY</b>	
<b>ROW Team: GETTINGS/DUMDEI/GOGERTY</b>	
<b>ROW #: STPN-92-5(50)--2J-91</b>	
<b>Plan Date: 10/11/12</b>	
<b>Color Legend:</b>	
	<b>Property Lines</b>
	<b>Temporary Easement</b>
	<b>Permanent Acquisition</b>