Non-Compliance

In violation of 761 IAC 115
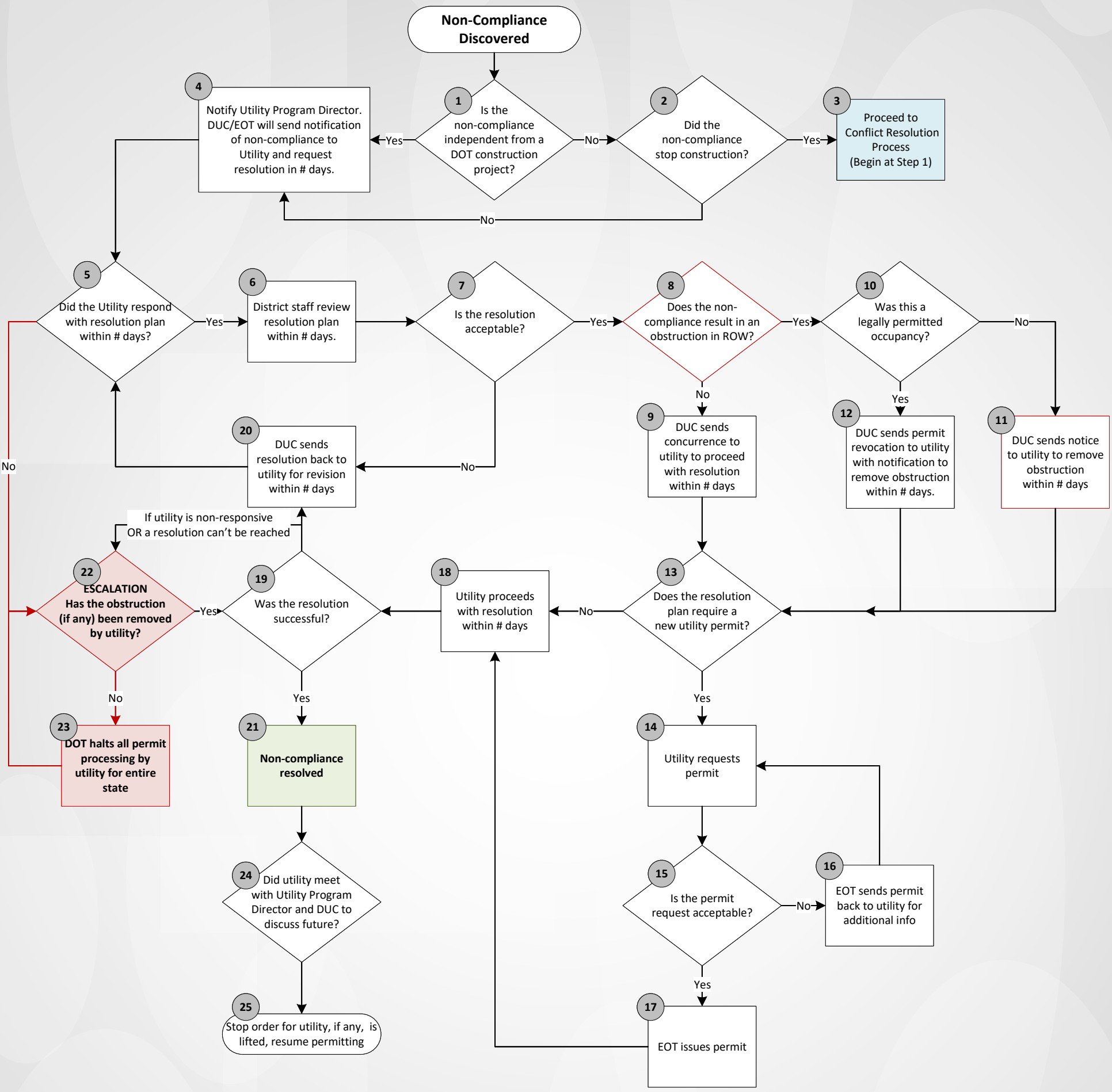
January 2026