



Form 810025 (01-14)

APPLICATION AND AGREEMENT FOR USE OF HIGHWAY RIGHT-OF-WAY FOR UTILITIES ACCOMMODATION

FOR DEPARTMENT USE ONLY

Permit Number <u>51U-2016-001</u>	Highway Number <u>US 34</u>	County <u>Jefferson</u>
DOT Project Number <u>NHSX-034-8(S3)--3H-51</u>	Expiration/Completion Date	

APPLICANT (INDIVIDUAL OR COMPANY)

First Name	Middle	Last Name	Phone Number	Ext.
Company Name Dakota Access, LLC			Phone Number 713.989.2861	Ext.
Street Address 1300 Main Street		City/Town Houston	State TX	ZIP Code 77002

INSTALLATION TO BE ACCOMMODATED

Approval is hereby requested to enter within the state highway right-of-way for the accommodation of a utility installation as detailed on the attachments and further described as follows:

The installation shall consist of:

The pipeline is a 30 inch Crude Oil line that is to be installed, operated and maintained by Dakota Access, LLC. The pipeline installation (road crossing) will be performed via the bore and jack method. The bore and jack method is a technically advanced process involving specialized equipment and skilled operators. The bore size will be around the same size as the nominal pipe and 280 feet in length

No Temporary Access

and shall be located as shown on the detailed plan attached hereto. (See current Iowa Department of Transportation Utility Accommodation Policy for submittal of detailed plan requirements.)

WORK SITE LOCATION

The proposed work as described above is located in Section 28 & 33 29, Twp. 72 North, Range 11 West on Highway No. 34 generally located 0.09 (miles) East (direction) from Cedar Avenue (city, county line, or other land line). Work proposed is more specifically located as being from 206-264.60 (Milepost #) and 290+41.039 (Highway Station) to 206-204.60 (Milepost #) and 290+41.039 (Highway Station) on the Both side of highway.

Applicant Signature and Agreement

I have read this Agreement, understand its provisions, and agree to abide by it and the utility accommodation policy of the Iowa Department of Transportation

Name of Agent (Print or Type) Rick Hoyer	Agent/Owner (Signature) 	Title Land & ROW Manager
Name of Owner (Print or Type) Dakota Access, LLC	Date <u>7-10-2015</u>	

CITY ACTION (IF PROPOSED WORK IS WITHIN AN INCORPORATED CITY, CITY ACTION IS REQUIRED)

"The undersigned city joins in the grants embodied in the above permit executed by the Iowa Department of Transportation on condition that all of the covenants and undertakings therein running to the Iowa Department of Transportation shall inure to the benefit of the undersigned city and recommends action on said permit application as noted below by the delegated city official".

Recommend Approval Do Not Recommend Approval None Required

Handwritten Signature	Title	Date
Type or Print Name	Authorized Official for the City of	

COUNTY ACTION (IF PROPOSED WORK CROSSES COUNTY RIGHT-OF-WAY, COUNTY ACTION IS REQUIRED)

"The undersigned county joins in the grants embodied in the above permit executed by the Iowa Department of Transportation on condition that all of the covenants and undertakings therein running to the Iowa Department of Transportation shall inure to the benefit of the undersigned county and recommends action on said permit application as noted below by the delegated county official".

Recommend Approval Do Not Recommend Approval None Required

Handwritten Signature	Title	Date
Type or Print Name	Authorized Official for the County of	

(DOT/FHWA Signatures and Agreements on next page)

Special Requirements - in addition to the stipulations below, the following special requirements shall apply to this permit:

See Attachment

FEDERAL HIGHWAY ADMINISTRATION ACTION (WHEN REQUIRED)

Recommend Approval Do Not Recommend Approval None Required

Authorized FHWA Representative Signature

Date

DEPARTMENT OF TRANSPORTATION FINAL ACTION

Application Approved Application Denied

Permit Number:

Authorized Highway District Representative

Signature

Date

Dale Coburn

D Coburn

Notice of intention to start construction or maintenance activities on the highway right-of-way shall be made to:

Local DOT Contact Person (Type or Print Name)

Phone Number

Street Address

City/Town

State ZIP Code IA

AGREEMENTS

The utility company, corporation, applicant, permit holder or licensee, (hereinafter referred to as the Permit Holder) agrees with the Iowa Department (hereafter referred to as Department) that the following stipulations and those special requirements as listed on this page shall govern under this permit.

A. General

1. The installation shall meet the requirements of local municipal, county, state, and federal Iowa franchise rules and regulations, regulations and directives of the Iowa State Commerce Commission; the Department of Natural Resources, all rules and regulations of the Department and any other laws or regulations applicable.
2. The Permit Holder shall be fully responsible for any future adjustments of the facilities within the established highway right-of-way caused by highway construction or maintenance operations.
3. Non-compliance with any of the terms of the Department's policy, permit or agreement, may be considered cause for shut-down of utility construction operations or withholding of relocation reimbursement until compliance is assured, or revocation of the permit. The cost of any work caused to be performed by the State in removal of non-complying construction will be assessed against the Permit Holder.
4. The work described in this permit shall be completed as proposed in compliance with the stipulations and special requirements within one year from the date Department approval is received for said request. Failure on the part of the Permit Holder to abide by the stipulations or in constructing the work described as stipulated and within the time frame stated shall render this agreement and request null and void. The Permit Holder also agrees to save the State of Iowa and the Department harmless of any damages or losses that may be sustained by any person, or persons, on account of the conditions and requirements of this agreement.

B. Construction and Maintenance

1. The location, construction and maintenance of the utility installation covered by this application shall be in accordance with the current Department's Utility Accommodation Policy.
2. Before beginning any work in the highway right-of-way, it is the responsibility of the Permit Holder to obtain an easement from the drainage district if necessary. The Department assumes no responsibility for advising the Permit Holder of each location of a drainage district crossing. It is the Permit Holder's responsibility to locate these crossings and obtain any necessary easements or permission from the drainage district. See Code of Iowa, Chapter 468 for additional information.
3. A copy of the approved permit shall be available on the job site at all times for examination by Department officials.
4. All traffic control including sign placement and flagging are the responsibility of the Permit Holder. The original placement of signs and their removal upon completion of the work shall be accomplished by the Permit Holder.
5. Operations in the construction and maintenance of said utility installation shall be carried on in such a manner as to cause minimum interference to or distraction of traffic on said highway.
6. After November 24, 2008, all personnel in the highway right-of-way shall wear ANSI 107 Class 2 apparel at all times when exposed to traffic or construction equipment.

C. Liability

1. The Permit Holder shall indemnify and save harmless the State of Iowa, its agencies and employees, from any and all causes of action, suits at law or in equity, for losses, damages, claims or demands, and from any and all liability and expense of whatsoever nature, arising out of or in connection with the Permit Holder's use or occupancy of the public highway.
2. The state of Iowa and the Department assume no responsibility for damages to the Permit Holder's property occasioned by any construction or maintenance operations on said highway if Permit Holder has been notified in accordance with stipulation number D.3. or if the facilities are not located in accordance with this permit.
3. The State of Iowa, its agencies or employees, will be liable for expense incurred by the Permit Holder in its use and occupancy of the highway right-of-way only when negligence of the State, its agencies or employees, is the sole proximate cause of such expense. Whether in contract, tort or otherwise, the liability of the State, its agencies and employees, is limited to the reasonable, direct expense to repair damaged utilities, and in no event will such liability extend to loss of profits or business, indirect, special, consequential or incidental damages.

D. Notification

1. The Permit Holder is responsible for contacting Iowa One-Call (1-800-292-8989) and request the location of any underground utilities forty-eight (48) hours before excavation. Before beginning work in the highway right-of-way, the Permit Holder shall also contact any other known utility located in the area of the proposed work.
2. The Permit Holder agrees to give the Department forty-eight hours notice of its intention to start construction or to perform routine maintenance on the highway right-of-way. Said notice shall be made to the contact person whose name is shown on this page.
3. The Department shall give the Permit Holder at least forty-eight hours notice of any proposed construction or maintenance work, on either existing or newly acquired right-of-way when the proposed work will be ten feet of a utility location as previously approved by the Department by permit or written agreement. The Permit Holder shall be responsible within this time frame to arrange to protect its facilities.

Disclosure Statement: The information furnished on this form will be used by the Department of Transportation to determine approval or denial of the application. Failure to provide all information will result in denial of the application. Information furnished is public information and copies may be provided to the public upon request.

Special Requirements

Minimum depth/cover to be 5 feet of cover within the ditches as measured from the top of pipe.

No open cuts will be allowed within the right of way.

Only clean material shall be used in the right of way.

Proper drainage shall be maintained at all times. All erosion control that is placed within the right of way shall be maintained. Vegetation shall be restored after completion and it will be the contractor's responsibility to remove any obstructions in the right of way placed by the contractor.

All disturbed areas shall be restored to the IDOTs requirements and satisfaction.

No equipment or material shall be stored in the right of way during non-working hours.

No parking shall be allowed on the shoulders of the roadway.

All access to the work site shall be from approved designated areas by the IDOT.

All crossings shall be constructed as approved by the IDOT.

Crossings of the highway shall be during daylight hours when visibility is clear.

Proper Traffic Control is to be done t all times in accordance to the MUTCD.

Applicant is responsible to notify 511 in advance of highway crossings.

The highway surface shall be kept clean and free of debris at all times.

Applicant is responsible for all highway crossing damages that may occur, repairs shall be done under the direction and satisfaction of the IDOT in a timely manner.

JEFFERSON COUNTY, IOWA

SECTIONS 28 & 33, TOWNSHIP 72 NORTH, RANGE 11 WEST

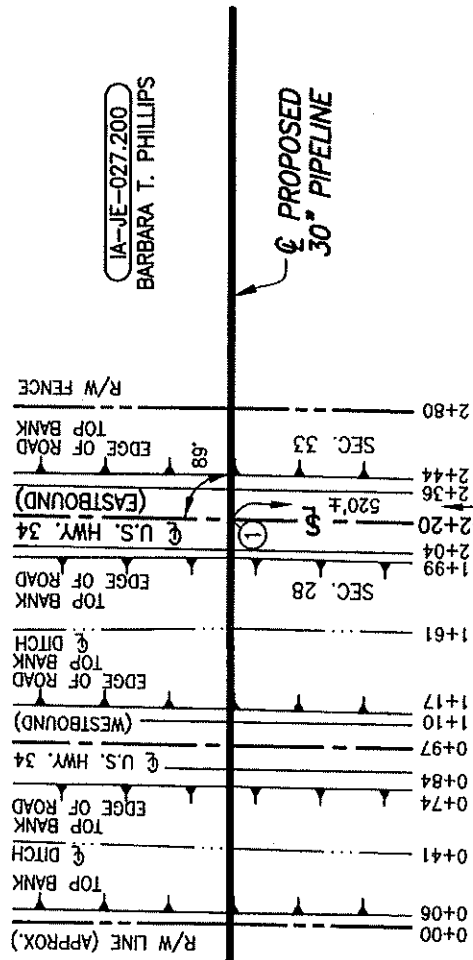

IA-JE-025.507
ED HAMMES &
SONS PARTNERSHIP

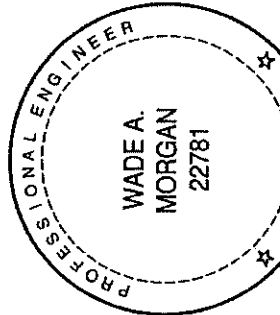

W. Morgan
6/30/15

IA-JE-023.910

PLAN
SCALE: 1"=100'

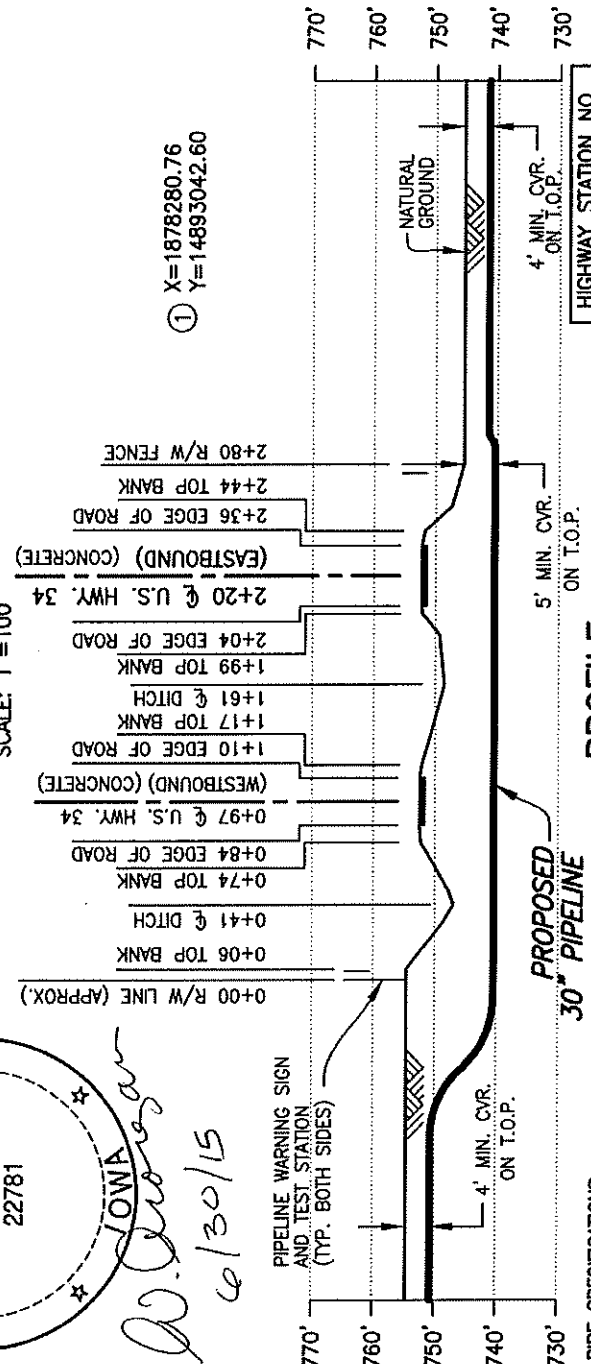

PROFILE
SCALE: 1"=100' HORIZ.
1"=30' VERT.

PIPE SPECIFICATIONS
PIPE 30" O.D. x 0.625" W.T.
API 5LX-70 DSAW
COATING: FBE W/ARO
SERVICE: CRUDE OIL
INSTALLATION: BORE
MIN TEST PRESSURE: 1,800 PSIG
MOP: 1,440 PSIG
MIN. YIELD STRENGTH: 70,000 PSI

NOTES:
CVR. = COVER
T.O.P. = TOP OF PIPE

DATUM:
ALL ELEVATIONS DERIVED FROM GPS OBSERVATIONS (GEOID 2012, NAVD 88) BEARINGS BASED ON UTM ZONE 15 NORTH AMERICAN DATUM 1983. U.S. SURVEY FEET
T.B.M.: ϕ U.S. HIGHWAY 34 (EASTBOUND) AT STA. 2+20, ELEV. 752.21'

PROJECT NO.	10395700	
ISSUED FOR USE/PERMIT	AJC	
ISSUED FOR USE/PERMIT	AJC	
ISSUED FOR REVIEW	AJC	
REV. DATE BY DESCRIPTION	CHK.	
JEFFERSON COUNTY		
DAKOTA ACCESS, LLC		
PROPOSED 30" DAPL PIPELINE CROSSING U.S. HIGHWAY 34		
IOWA		
WOOD GROUP MUSTANG, INC.	PROJECT NO.	10395700
DRAWN BY: GMM	DATE: 10/30/14	DWG. NO.
CHECKED BY: AJC	DATE: 11/10/14	IA-JE-023.910
SCALE: AS SHOWN	APP: WAM	REV. C

DESIGN TEAM SKOGERBØE/CH2M HILL		IOWA DOT * OFFICE OF DESIGN		JEFFERSON COUNTY		PROJECT NUMBER NMSX-034-8(53)--3H-51		SHEET NUMBER D.05	
225.600	225.695	225.670	225.705	225.740	225.775	225.810	225.843	225.875	225.905
225.935	225.963	225.990	226.016	226.041	226.064	226.087	226.110	226.132	226.155
226.178	226.201	226.225	226.250	226.276	226.303	226.331	226.360	226.390	226.421
226.452	226.484	226.517	226.549	226.581	226.613	226.645	226.677	226.709	226.742
226.774	226.806	226.838	226.870	226.902	226.934	226.967	226.999	227.031	227.063
384									
383									
382									
381									
380									
379									
378									
377									
376									
375									
374									
373									
372									
371									
370									
369									
368									
367									
366									
365									
364									
363									
362									
361									
360									
359									
358									
357									
356									
355									
354									
353									
352									
351									
350									
349									
348									
347									
346									
345									
344									
343									
342									
341									
340									
339									
338									
337									
336									
335									
334									
333									
332									
331									
330									
329									
328									
327									
326									
325									
324									
323									
322									
321									
320									
319									
318									
317									
316									
315									
314									
313									
312									
311									
310									
309									
308									
307									
306									
305									
304									
303									
302									
301									
300									
299									
298									
297									
296									
295									
294									
293									
292									
291									
290									
289									
288									
287									
286									
285									
284									
283									
282									
281									
280									
279									
278									
277									
276									
275									
274									
273									
272									
271									
270									
269									
268									
267									
266									
265									
264									
263									
262									
261									
260									
259									
258									
257									
256									
255									
254									
253									
252									
251									
250									
249									
248									
247									
246									
245									
244									
243									
242									
241									
240									
239									
238									
237									
236									
235									
234									
233									
232									
231									
230									
229									
228									
227									
226									
225									
224									
223									
222									
221									
220									
219									
218									
217									
216									
215									
214									
213									
212									
211									
210									
209									
208									
207									
206									
205									
204									
203									
202									
201									
200									
199									
198									
197									
196									
195									
194									
193									
192									
191									
190									
189									
188									
187									
186									
185									
184									
183									
182									
181									
180									
179									
178									
177									
176									
175									
174									
173									
172									
171									
170									
169									
168									
167									
166									
165									
164									
163									
162									
161									
160									
159									
158									
157									
156									
155									
154									
153									
152									
151									
150									
149									
148									
147									
146									
145									
144									
143									
142									
141									
140									
139									
138									
137									
136									
135									
134									
133									
132									
131									
130									
129									
128									
127									
126									
125									
124									
123									
122									
121									
120									
119									
118									
117									
116									
115									
114									
113									
112									
111									
110									
109									
108									
107									
106									
105									
104									
103									
102									
101									
100									
99									
98									
97									
96									
95									
94									
93									
92									
91									
90									
89									
88									
87									
86									
85									
84									
83									
82									
81									
80									
79									
78									
77									
76									
75									
74									
73									
72									
71									
70									
69									
68									
67									
66									
65									
64									
63									
62									
61									
60									
59									
58									
57									
56									
55									
54									
53									
52									
51									
50									
49									
48									
47									
46									
45									
44									
43									
42									
41									
40									
39									
38									
37									
36									
35									
34									
33									
32									
31									
30									
29									
28									
27									
26									
25									
24									
23									
22									
21									
20									
19									
18									
17									
16									
15									
14									
13									
12									
11									
10									
9									
8									
7									
6									
5									
4									
3									
2									
1									
0									

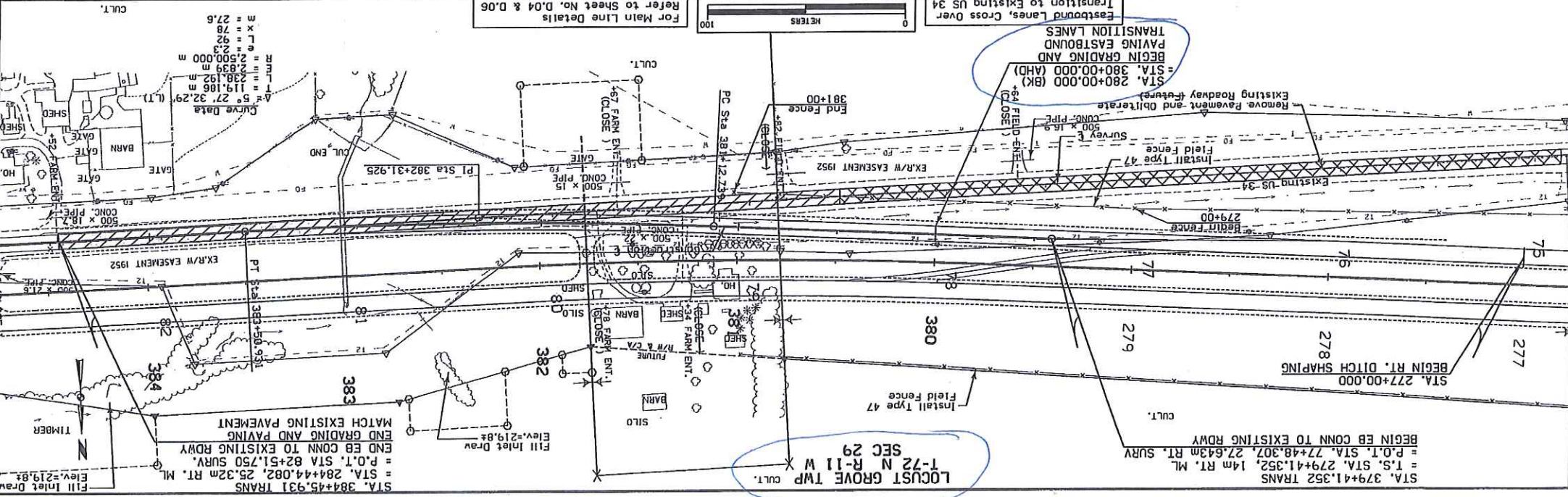

For Main Line Details Refer to Sheet No. D.04 & D.05

Eastbound Lanes, Cross Over Transition to Existing US 34

Tile Line Repair Guideline

Trench for utility installation ③

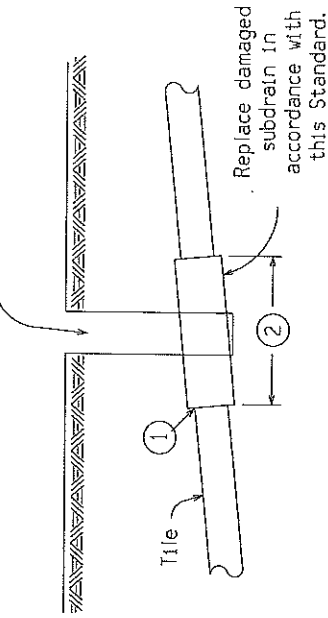

Note:
Replacement of drainage tile shall be accomplished so as to cause the minimum of disturbance to existing field tile. The repaired drainage tile shall be left in a functional condition with special emphasis placed on maintaining existing flow line elevations.

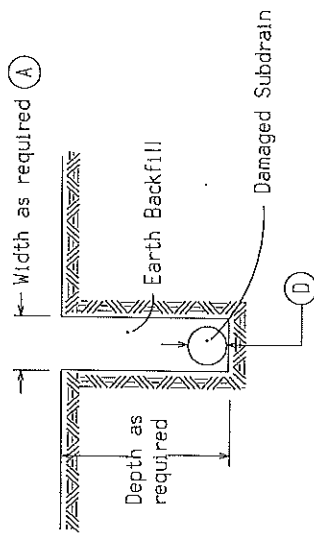

A) A minimum of 24" shall be excavated outside the normal utility trench wall or such greater width as may be required to expose a minimum of 12" of undamaged drain tile.

REPLACEMENT SCHEDULE - CASE 'A'										
Existing Tile ①	4	6	8	10	12	15	18	21	24	>24
Proposed Subdrain Size										
Concrete Pipe	-	12	15	18	21	24	30	D+6"		
Coated C.M.P.	10	12	15	18	21	24	30	36	36	*

* Replacement sizes provide equivalent capacity based on 6" settlement assuming a 0.20% slope with $n = 0.013$ for concrete pipe and $n = 0.025$ for corrugated pipe (Manning Formula)

NOTES:

Tile lines disturbed within the right-of-way (outside the Roadway Embankment Area *) limits shall be repaired as follows:

May be repaired with schedule 40 PVC pipe of compatible size or in accordance with the replacement schedule-case 'A' as listed above. Replacement with schedule 40 PVC pipe shall require using a connecting device of a Femco plain and plain flexible pipe coupling or equal.

Tile lines disturbed within the "Roadway Embankment Area" shall be replaced in accordance with the replacement schedule - case 'A' stated above and as follows:

① Concrete collar to be placed around joint where existing tile line and corrugated aluminized metal pipe connect.

② Minimum length of corrugated metal pipe shall be 4 feet. Minimum length of 2 feet on each side of the tile line break location.

③ Trench shall be backfilled with 8 inches loose material, compacted to 6 inches with a minimum of 95% compaction of natural density.

A. Backfill and compact area around drain tile to be completed by hand until new tile is completely covered. Remainder of the trench shall be backfilled by acceptable methods.

B. Area shall require inspection by the Iowa Department of Transportation inspectors or their designated personnel prior to backfilling of trench.

* "Roadway Embankment Area" is defined as the area lying between the foreslopes of a two-lane roadway and from near foreslope to far foreslope of a four lane roadway.

Table 2601.03-1: Rural Stabilizing Crop Seeding Rates and Schedule

March 1 through October 31	
Oat	50 lbs. per acre (56 kg/ha)
Grain rye	50 lbs. per acre (56 kg/ha)
Canada wildrye (<i>Elymus canadensis</i>)	5 lbs PLS. per acre (6 kg/ha)
November 1 through February 28 (or 29)	
Oat	62 lbs. per acre (69 kg/ha)
Grain rye	62 lbs. per acre (69 kg/ha)
Canada wildrye (<i>Elymus canadensis</i>)	7 lbs. PLS. per acre (8 kg/ha)
For stabilizing crop only, Canada wildrye (<i>Elymus canadensis</i>) seed will not be required to be certified as Source Identified Class (Yellow Tag) Source G0-Iowa.	
Canada wildrye (<i>Elymus canadensis</i>) seed shall be debearded or equal to facilitate application of seed.	

Table 2601.03-2: Urban Stabilizing Crop Seeding Rates

Bluegrass, Kentucky	122 lbs. per acre (137 kg/ha)
Ryegrass, Perennial (fineleaf variety)	36 lbs. per acre (39 kg/ha)
Fescue, Creeping Red	18 lbs. per acre (20 kg/ha)

Table 2601.03-3: Permanent Seed Rates, Rural Areas

Fescue, Tall (Fawn)	100 lbs. per acre (112 kg/ha)
Ryegrass, Perennial (Linn)	75 lbs. per acre (84 kg/ha)
Bluegrass, Kentucky	20 lbs. per acre (22 kg/ha)

Table 2601.03-4: Permanent Seed Rates, Urban Areas

Bluegrass, Kentucky	122 lbs. per acre (137 kg/ha)
Ryegrass, Perennial (fineleaf variety)	35 lbs. per acre (39 kg/ha)
Fescue, Creeping Red	18 lbs. per acre (20 kg/ha)

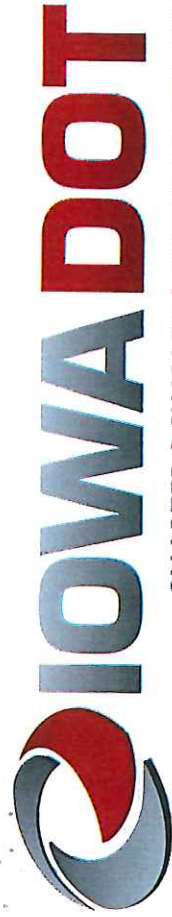

SMARTER | SIMPLER | CUSTOMER DRIVEN

www.iowadot.gov

Office of Traffic and Safety
800 Lincoln Way Ames, Iowa 50010
Phone: 515-239-1014
Email: bryan.bradley@dot.iowa.gov

Notification of width or height restrictions on Iowa primary highways – Utility Requirements

To: Utility companies

Subject: Notification of width or height restrictions on Iowa primary highways

Date: February 13, 2014

In accordance with the stipulations on all Utility Accommodation permits, utilities may not obstruct or close primary highways without prior consent of the Iowa DOT, except in emergency situations. The permit holder must notify the DOT 48 hours in advance of its intention to start construction or perform routine maintenance on the highway right-of-way. The purpose of this note is to remind you of these requirements and provide guidance on how to give proper notice and information to the Iowa DOT.

Even short term partial closures can have a significant impact on the operation of highway system. The Iowa DOT is working hard to improve the accuracy of the information provided by the Iowa 511 traveler information system, (<http://511ia.org/>) but we need your help. Besides providing real-time information to the traveling public, this system is also used by the Iowa DOT to route oversize loads. Having accurate information on the location, extent and duration of lane restrictions is critical for their routing processes.

Before setting up a lane closure or any vertical/horizontal restriction on a primary highway, call your local Iowa DOT maintenance garage, as shown on the Iowa DOT Districts web page, <http://www.iowadot.gov/districtshome.html> to discuss timing and date of the closure/restriction. Once the maintenance garage concurs with the timing and date, it is your responsibility to call the Iowa DOT Traffic Operations Center (TOC) at (515-237-3300). The TOC will add the information to the 511

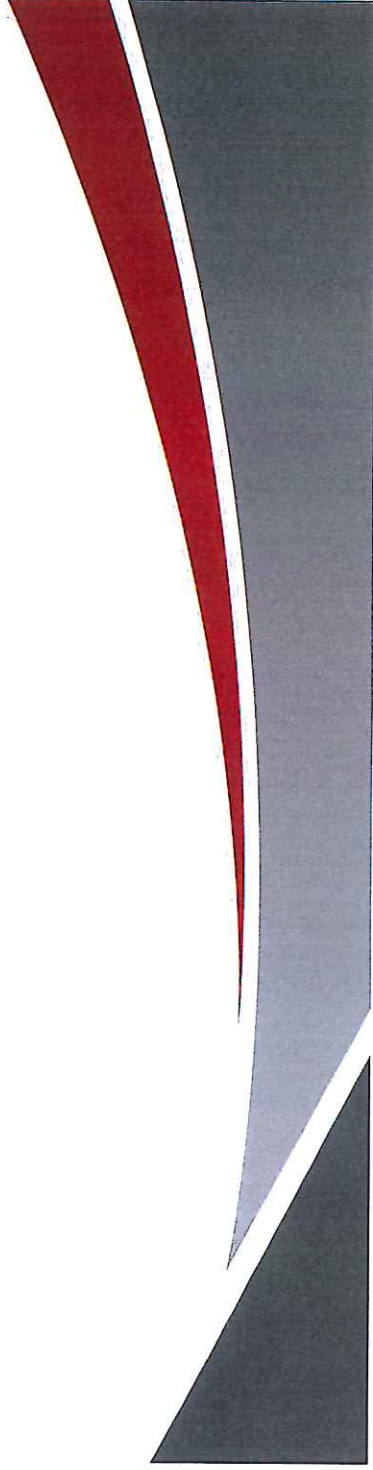

system, which generates an automatic message to Iowa DOT Motor Carrier Services (MCS) and the District office.

This notification does not replace the need for a permit application. Permits are required for utility accommodation and for any and all work on right of way, except emergency work.

Except in emergency situations, 48 hour advance notice is the minimum required. The preference is for a 10 day notice as permits for oversize loads are issued up to 10 days in advance. If a 10 day notice is not possible, MCS will have to check for permitted loads on those routes for possible conflicts and work with the permit holders and DOT Maintenance office to resolve the conflicts. In emergency situations, notification should be provided as soon as possible.

When providing notice to the Iowa DOT, you will need to supply detailed information about the closure. http://www.iowadot.gov/local_systems/mailling/2014/january/511_information_form.pdf It is advised you have this information available when you call the TOC.

If you have any questions, **please do not reply to this note**. Instead, you may contact either your local Iowa DOT maintenance garage or the TOC.

Thank you in advance for your cooperation.

Sincerely,

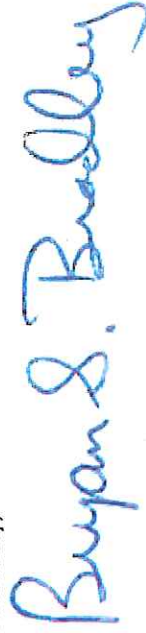

Bryan Bradley
State Utility Engineer

515-239-1014

bryan.bradlev@iowa.gov

Iowa Department of Transportation

REVISION

2	04-16-13
---	----------

TC-1

SHEET 1 of 1

REVISIONS: Modified note concerning amber Vehicle Warning Light

APPROVED BY DESIGN METHOD ENGINEER

Jessica Mayfield

STANDARD ROAD PLAN

Iowa Department of Transportation

WORK NOT AFFECTING TRAFFIC (TWO-LANE OR MULTI-LANE)

Possible Contract Item:
Traffic Control

LEGEND

→ Direction of Traffic

↑ Traffic Sign

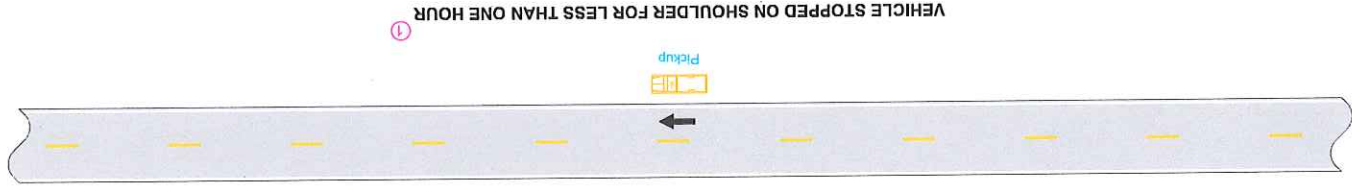
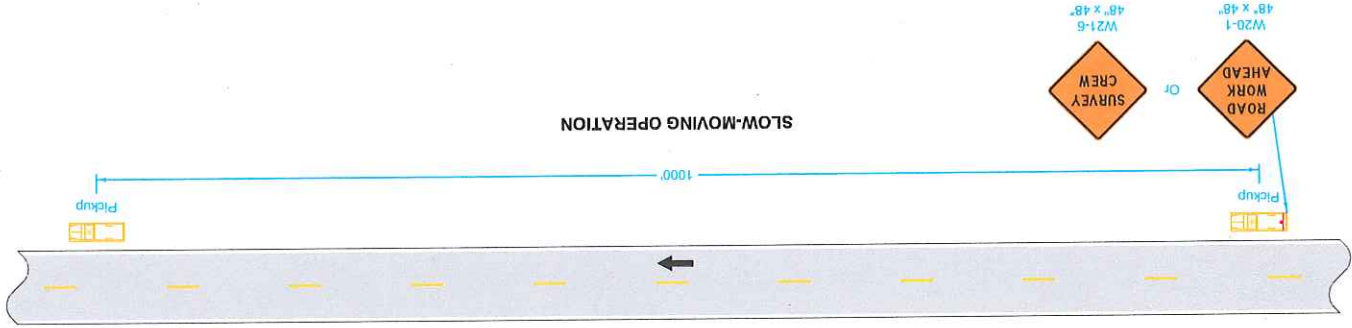

Do not allow work to interfere with the flow of traffic.

When parked, locate vehicles as far from the open traffic lane as possible. Entrances and driveways should be used whenever appropriate.

Equip all vehicles with an amber revolving light or amber strobe light.

① For work lasting longer than one hour, refer to TC-202 or TC-402.

**WORK WITHIN 15 FT
OF TRAVELED WAY**

APPROVED BY DESIGN METHODS ENGINEER

Sharon J. Metzger

REVISIONS: Modified general notes, changed title and replaced the DOT logo in the title block with the new version.

STANDARD ROAD PLAN

TC-202

REVISION

<small>04-21-15</small>	<small>8</small>
-------------------------	------------------

Possible Contract Item:
Traffic Control

- ① When the length of a pavement edge drop-off is 1000 feet or less, the temporary fill requirement of Article 1107.08 of the Standard Specifications does not apply. Reduce channelizer spacing to 40 feet. For work areas less than 200 feet long, use channelizers spaced at 20 foot centers or use a vehicle with an amber revolving light or amber strobe light.
 - ② For work areas less than 200 feet long, use channelizers spaced at 20 foot centers or use a vehicle with an amber revolving light or amber strobe light.
- When a pavement edge drop-off exists, install a SHOULDER DROP-OFF sign.
- No pavement edge drop-offs greater than pavement depth will be allowed during non-working hours.
- Shoulder edge drop-offs shall be mitigated according to Article 1107.08.L2 of the Standard Specifications.
- For work lasting less than one hour, refer to TC-1.

SPEED LIMIT (mph)	A	B	C	T
50 or greater	1000'	500'	100'	200'
40 - 45	700'	350'	80'	200'
35 or less	500'	250'	40'	100'

LEGEND

- Traffic Sign
- 42" Channelizer
- Work Area
- Direction of Traffic

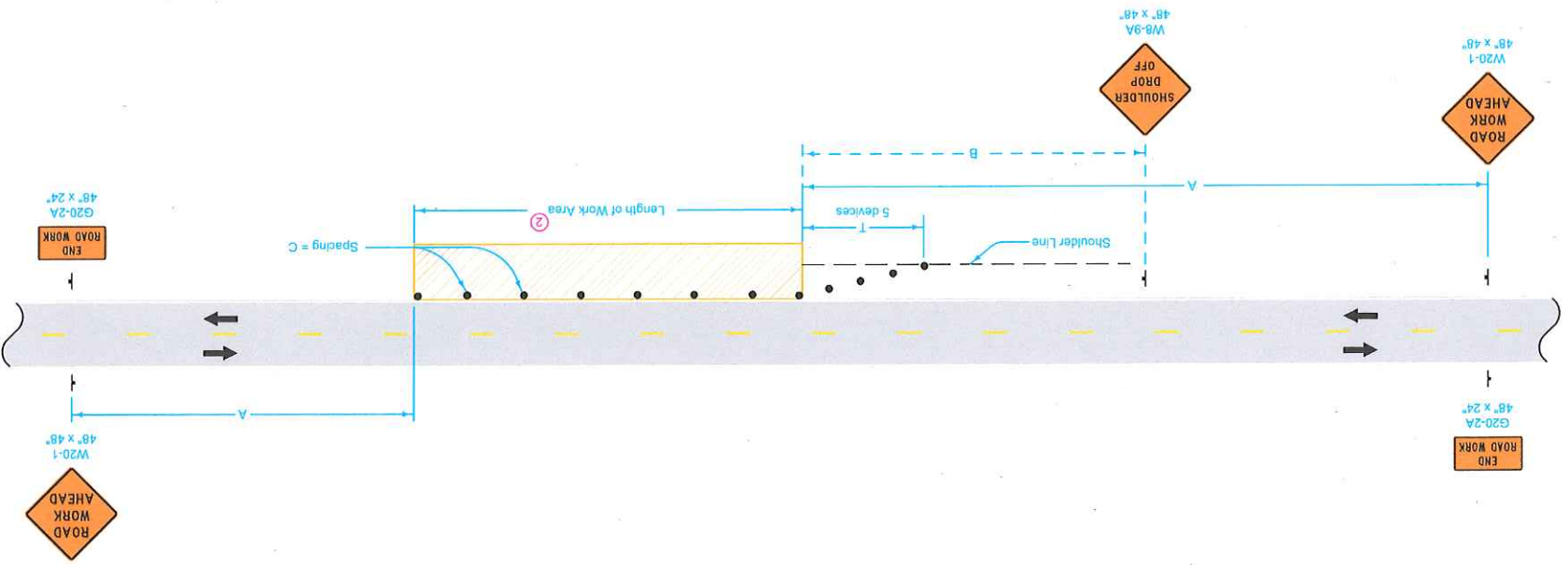

**SPOT LOCATION LANE CLOSURE
WITH FLAGGERS**

APPROVED BY DESIGN METHODS ENGINEER
Jessica Nussli

REVISIONS: Modified code note 1.

**Iowa Department
of Transportation**

STANDARD ROAD PLAN

TC-212

REVISION 4 04-16-13

SHEET 1 of 1

Possible Contract Items:
 Flagger
 Traffic Control

- ① A vehicle with an amber revolving light or amber strobe light may be substituted for the Type III barricade.
- ② Provide a second flagger if:
 The flagger's view of approaching traffic in the open lane is less than 1/4 mile or the work site is in an area of restricted sight distance (such as a "No Passing" zone); or
 Excessive traffic delays are encountered.
- ③ F and G distances are to remain as near minimum values as work permits. However, to be able to move the work area without moving the advance signing, F and G distances may be varied within the limits of the table. Maximum movement can be achieved by setting one F or G value at the minimum and the other value at its maximum.

F + G Max.	F and G Range	A	SPEED LIMIT (mph)	35 or less	40 - 45	50 or greater
3500'	250'-3250'	250'	3500'	3700'	3700'	4000'
3500'	250'-3250'	250'	3500'	3700'	3700'	4000'
3500'	250'-3250'	250'	3500'	3700'	3700'	4000'

LEGEND

- Traffic Sign
- Flagger
- Work Area
- Type III Barricade
- Direction of Traffic

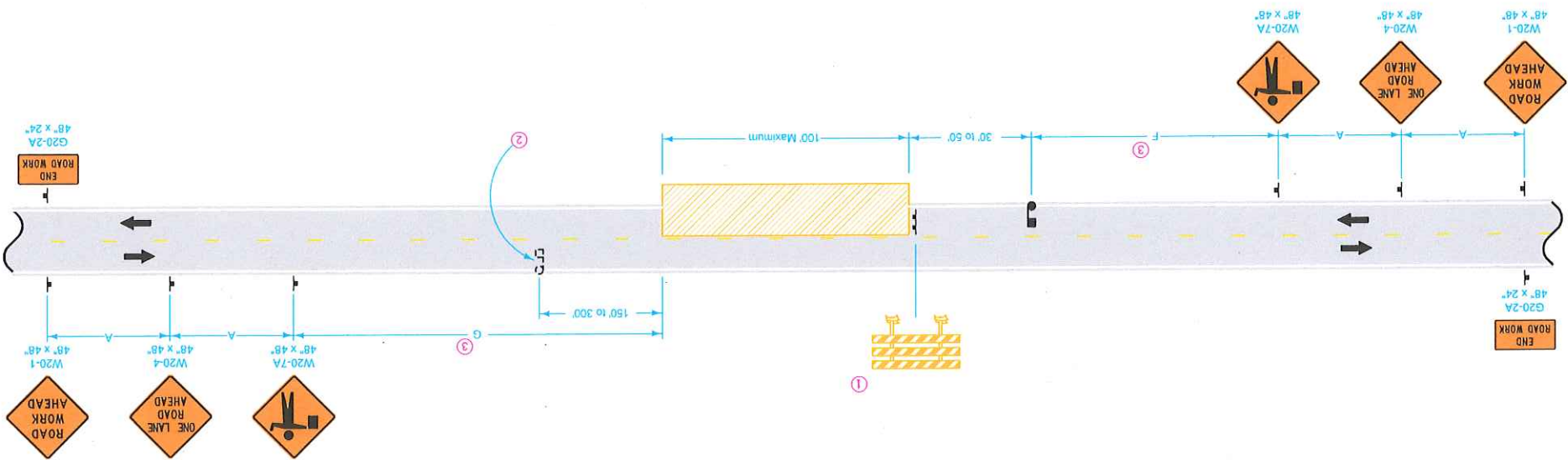

CONSTRUCTION SITE ENTRANCE

APPROVED BY DESIGN METHOD ENGINEER

J. Lawrence M. Smith

REVISIONS: Updated references to retained standards.

SHEET 1 of 1

TC-273

04-20-10

REVISION

Iowa Department
of Transportation

Possible Contract Item:
Traffic Control

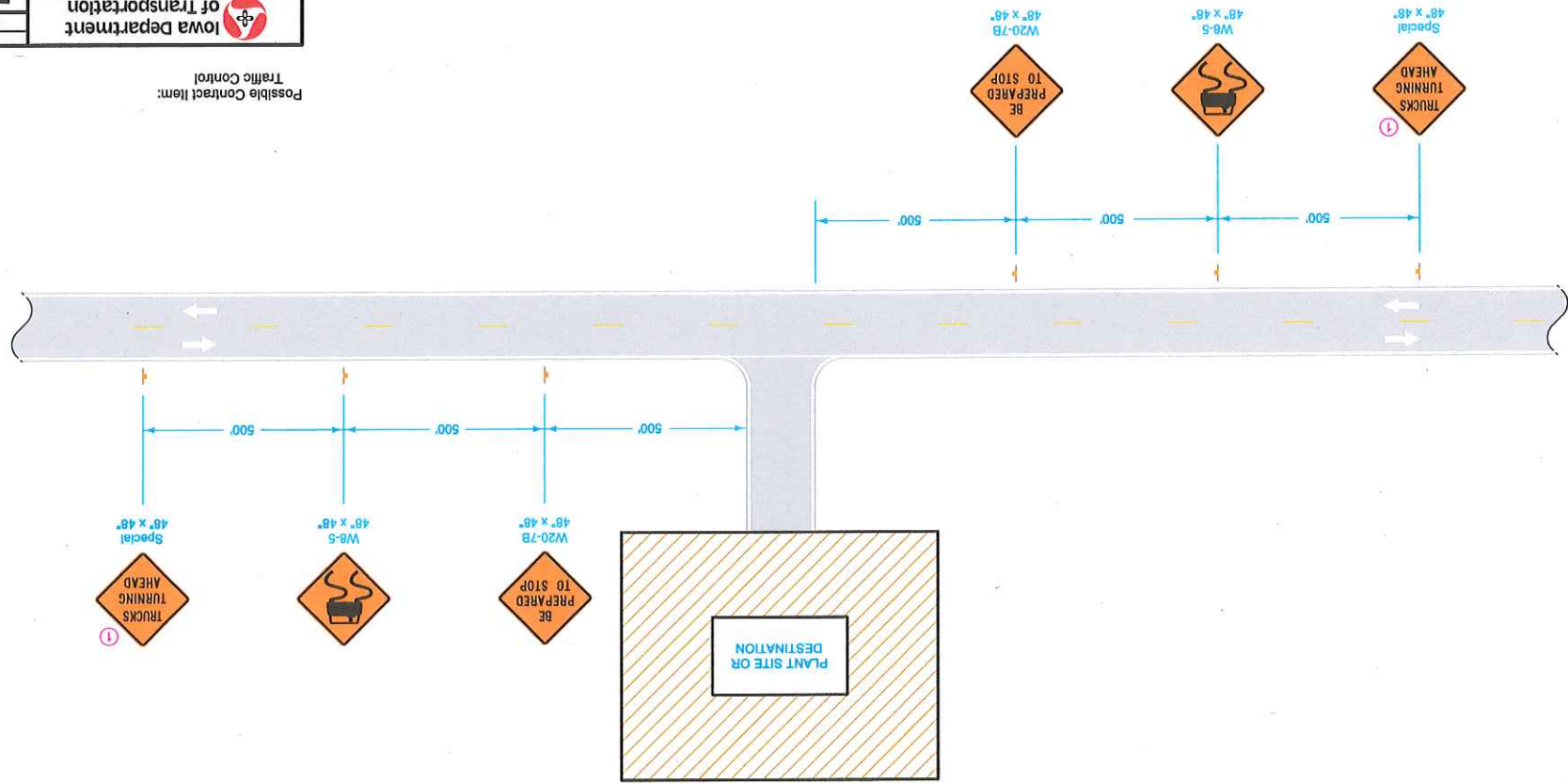
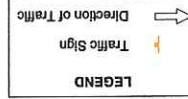

Construction traffic shall yield the right-of-way to mainline traffic.
 ① Refer to SI-881 for details.