



Form 810025 (01-14)

APPLICATION AND AGREEMENT FOR USE OF HIGHWAY RIGHT-OF-WAY FOR UTILITIES ACCOMMODATION

FOR THE EXCLUSIVE USE ONLY

Permit Number <u>89K-2016-008</u>	Highway Number <u>IA 16</u>	County <u>Van Buren</u>
DOT Project Number <u>F-1737 (3)</u>	Expiration/Completion Date	
APPLICANT (INDIVIDUAL OR COMPANY)		
First Name	Middle	Last Name
Company Name <u>Dakota Access, LLC</u>		
Street Address <u>1300 Main Street</u>		City/Town <u>Houston</u>
State <u>TX</u>		ZIP Code <u>77002</u>
Phone Number	Phone Number	Ext.
Phone Number <u>713.989.2861</u>	Phone Number	Ext.

INSTALLATION TO BE ACCOMMODATED
Approval is hereby requested to enter within the state highway right-of-way for the accommodation of a utility installation as detailed on the attachments and further described as follows:

The installation shall consist of:
The pipeline is a 30 inch Crude Oil line that is to be installed, operated and maintained by Dakota Access, LLC. The pipeline installation (road crossing) will be performed via the bore and jack method. The bore and jack method is a technically advanced process involving specialized equipment and skilled operators. The bore size will be around the same size as the nominal pipe and 120 feet in length

and shall be located as shown on the detailed plan attached hereto. (See current Iowa Department of Transportation Utility Accommodation Policy for submittal of detailed plan requirements.)

WORK SITE LOCATION

The proposed work as described above is located in Section 33 & 4, Twp. 70 & 69 North, Range 8 West, on Highway No. 16 generally located 0.42 (miles) West (direction) from Vine Avenue/ County Highway W40 (city, county line, or other land line). Work proposed is more specifically located as being from 32.17 (Milepost #) and 411+66 1/2 (Highway Station) to 32.17 (Milepost #) and 411+66 1/2 (Highway Station) on the Both side of highway.

I have read this Agreement, understand its provisions, and agree to abide by it and the utility accommodation policy of the Iowa Department of Transportation

Name of Agent (Print or Type) <u>Rick Hoyer</u>	Agent/Owner's Signature 	Title <u>Land & ROW Manager</u>
Name of Owner (Print or Type) <u>Dakota Access, LLC</u>	Date <u>7-10-2015</u>	

CITY ACTION (IF PROPOSED WORK IS WITHIN AN INCORPORATED CITY, CITY ACTION IS REQUIRED)

"The undersigned city joins in the grants embodied in the above permit executed by the Iowa Department of Transportation on condition that all of the covenants and undertakings therein running to the Iowa Department of Transportation shall inure to the benefit of the undersigned city and recommends action on said permit application as noted below by the delegated city official".

Recommend Approval Do Not Recommend Approval None Required

Handwritten Signature	Title	Date
Type or Print Name	Authorized Official for the City of	

COUNTY ACTION (IF PROPOSED WORK CROSSES COUNTY RIGHT-OF-WAY, COUNTY ACTION IS REQUIRED)

"The undersigned county joins in the grants embodied in the above permit executed by the Iowa Department of Transportation on condition that all of the covenants and undertakings therein running to the Iowa Department of Transportation shall inure to the benefit of the undersigned county and recommends action on said permit application as noted below by the delegated county official".

Recommend Approval Do Not Recommend Approval None Required

Handwritten Signature	Title	Date
Type or Print Name	Authorized Official for the County of	

(DOT/FHWA Signatures and Agreements on next page)

Special Requirements - in addition to the stipulations below, the following special requirements shall apply to this permit:

See Attachment

FEDERAL HIGHWAY ADMINISTRATION ACTION (WHEN REQUIRED)

Recommend Approval Do Not Recommend Approval None Required

Authorized FHWA Representative Signature

Date

DEPARTMENT OF TRANSPORTATION FINAL ACTION

Application Approved Application Denied

Authorized Highway District Representative

Signature

Date

Permit Number:

Notice of intention to start construction or maintenance activities on the highway right-of-way shall be made to:

Local DOT Contact Person (Type or Print Name)

Phone Number

Street Address

City/Town

State ZIP Code
IA

AGREEMENTS

The utility company, corporation, applicant, permit holder or licensee, (hereinafter referred to as the Permit Holder) agrees with the Iowa Department (hereafter referred to as Department) that the following stipulations and those special requirements as listed on this page shall govern under this permit.

A. General

1. The installation shall meet the requirements of local municipal, county, state, and federal Iowa franchise rules and regulations, the Department and directives of the Iowa State Commerce Commission; the Department of Natural Resources, all rules and regulations of the Department and any other laws or regulations applicable.
2. The Permit Holder shall be fully responsible for any future adjustments of the facilities within the established highway right-of-way caused by highway construction or maintenance operations.
3. Non-compliance with any of the terms of the Department's policy, permit or agreement, may be considered cause for shut-down of utility construction operations or withholding of relocation reimbursement until compliance is assured, or revocation of the permit. The cost of any work caused to be performed by the State in removal of non-complying construction will be assessed against the Permit Holder.

4. The work described in this permit shall be completed as proposed in compliance with the stipulations and special requirements within one year from the date Department approval is received for said request. Failure on the part of the Permit Holder to abide by the stipulations or in constructing the work described as stipulated and within the time frame stated shall render this agreement and request null and void. The Permit Holder also agrees to give the State of Iowa and the Department harmless of any damages or losses that may be sustained by any person, or persons, on account of the conditions and requirements of this agreement.

B. Construction and Maintenance

1. The location, construction and maintenance of the utility installation covered by this application shall be in accordance with the current Department's Utility Accommodation Policy.
2. Before beginning any work in the highway right-of-way, it is the responsibility of the Permit Holder to obtain an easement from the drainage district if necessary. The Department assumes no responsibility for advising the Permit Holder of each location of a drainage district crossing. It is the Permit Holder's responsibility to locate these crossings and obtain any necessary easements or permission from the drainage district. See Code of Iowa, Chapter 468 for additional information.
3. A copy of the approved permit shall be available on the job site at all times for examination by Department officials.
4. All traffic control including sign placement and flagging are the responsibility of the Permit Holder. The original placement of signs and their removal upon completion of the work shall be accomplished by the Permit Holder.
5. Operations in the construction and maintenance of said utility installation shall be carried on in such a manner as to cause minimum interference to or distraction of traffic on said highway.
6. After November 24, 2008, all personnel in the highway right-of-way shall wear ANSI 107 Class 2 apparel at all times when exposed to traffic or construction equipment.

C. Liability

1. The Permit Holder shall indemnify and save harmless the State of Iowa, its agencies and employees, from any and all causes of action, suits at law or in equity, for losses, damages, claims or demands, and from any and all liability and expense of whatsoever nature, arising out of or in connection with the Permit Holder's use or occupancy of the public highway.
2. The state of Iowa and the Department assume no responsibility for damages to the Permit Holder's property occasioned by any construction or maintenance operations on said highway if Permit Holder has been notified in accordance with stipulation number D.3. or if the facilities are not located in accordance with this permit.

3. The State of Iowa, its agencies or employees, will be liable for expense incurred by the Permit Holder in its use and occupancy of the highway right-of-way only when negligence of the State, its agencies or employees, is the sole proximate cause of such expense. Whether in contract, tort or otherwise, the liability of the State, its agencies and employees, is limited to the reasonable, direct expense to repair damaged utilities, and in no event will such liability extend to loss of profits or business, indirect, special, consequential or incidental damages.

D. Notification

1. The Permit Holder is responsible for contacting Iowa One-Call (1-800-292-8989) and request the location of any underground utilities forty-eight (48) hours before excavation. Before beginning work in the highway right-of-way, the Permit Holder shall also contact any other known utility located in the area of the proposed work.
2. The Permit Holder agrees to give the Department forty-eight hours notice of its intention to start construction or to perform routine maintenance on the highway right-of-way. Said notice shall be made to the contact person whose name is shown on this page.
3. The Department shall give the Permit Holder at least forty-eight hours notice of any proposed construction or maintenance work, on either existing or newly acquired right-of-way when the proposed work will be ten feet of a utility location as previously approved by the Department by permit or written agreement. The Permit Holder shall be responsible within this time frame to arrange to protect its facilities.

Disclosure Statement: The information furnished on this form will be used by the Department of Transportation to determine approval or denial of the application. Failure to provide all information will result in denial of the application. Information furnished is public information and copies may be provided to the public upon request.

VAN BUREN COUNTY, IOWA

SECTIONS 33 & 4, TOWNSHIPS 70 & 69 NORTH, RANGE 8 WEST

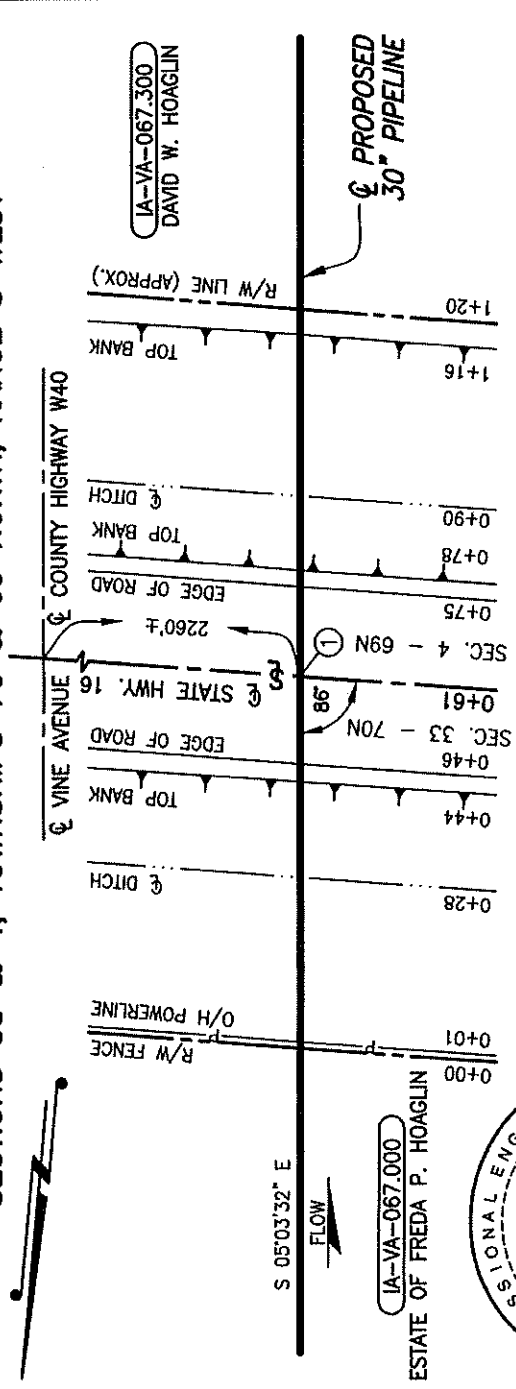

IA-VA-067.000
 ESTATE OF FREDA P. HOAGLIN
 IA-VA-067.000
 DAVID W. HOAGLIN
 ① X=1976745.92
 Y=14825235.85
PLAN
 SCALE: 1"=30'

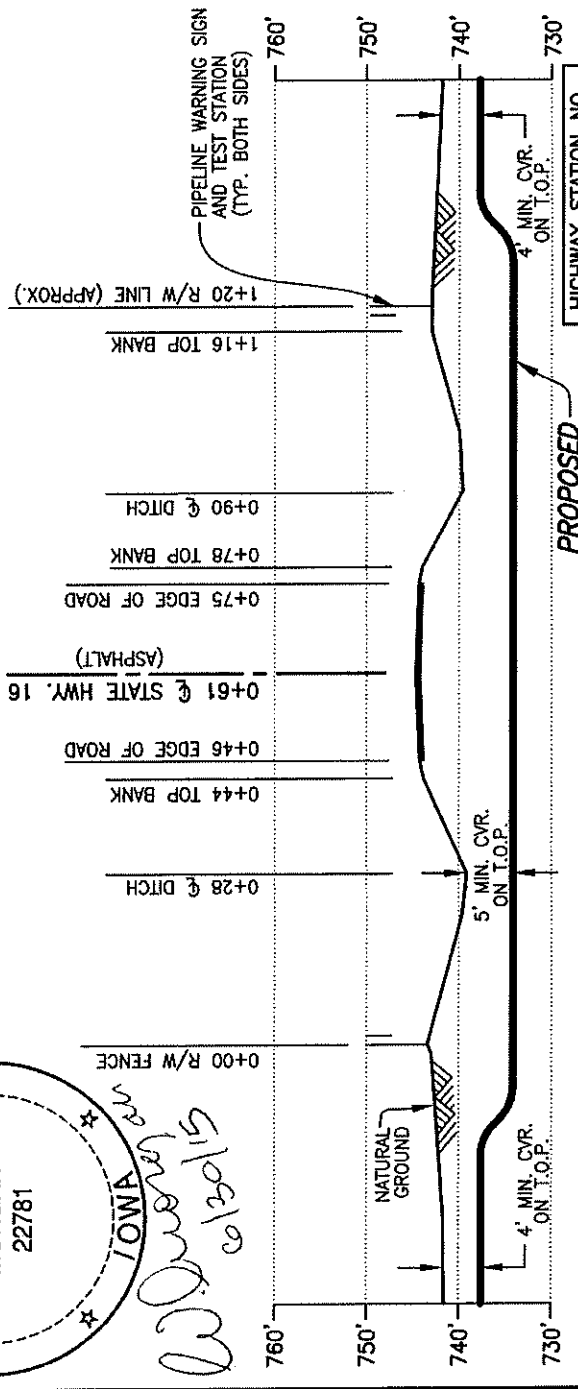
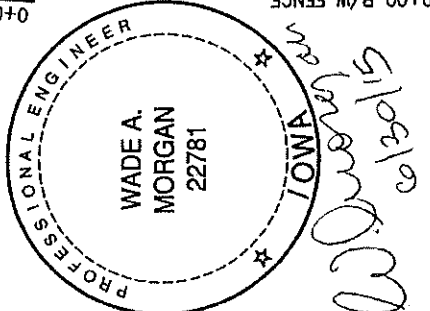

PIPE SPECIFICATIONS
 PIPE 30" O.D. x 0.625" W.T.
 API 5LX-70 DSAW
 COATING: FBE W/ARO
 SERVICE: CRUDE OIL
 INSTALLATION: BORE
 MIN TEST PRESSURE: 1,800 PSIG
 MOP: 1,440 PSIG
 MIN. YIELD STRENGTH: 70,000 PSI

PROFILE

SCALE: 1"=30' HORIZ.
 1"=20' VERT.

NOTES:
 CVR = COVER
 T.O.P. = TOP OF PIPE

DATUM:
 ALL ELEVATIONS DERIVED FROM GPS
 OBSERVATIONS (GEOID 2012, NAVD 88)
 BEARINGS BASED ON UTM ZONE 15
 NORTH AMERICAN DATUM 1983.
 U.S. SURVEY FEET
 T.B.M.: ϕ STATE HIGHWAY 16
 AT STA. 0+61, ELEV. 744.66'

REV.	DATE	BY	DESCRIPTION	CHK.
C	06/30/15	MP	ISSUED FOR USE/PERMIT	AJC
B	03/30/15	MP	ISSUED FOR USE/PERMIT	MP
A	02/03/15	MP	ISSUED FOR REVIEW	AJC

PROJECT NO. 10395700

WOOD GROUP MUSTANG, INC.



DAKOTA ACCESS, LLC

PROPOSED 30" DAPL PIPELINE CROSSING
 STATE HIGHWAY 16

VAN BUREN COUNTY		IOWA	
DRAWN BY: MP	DATE: 01/09/15	DWG. NO.	REV.
CHECKED BY: AJC	DATE: 01/29/15	IA-VA-067.900	C
SCALE: AS SHOWN	APP.: WAM		

Special Requirements

Minimum depth/cover to be 5 feet of cover within the ditches as measured from the top of pipe.

No open cuts will be allowed within the right of way.

Only clean material shall be used in the right of way.

Proper drainage shall be maintained at all times. All erosion control that is placed within the right of way shall be maintained. Vegetation shall be restored after completion and it will be the contractor's responsibility to remove any obstructions in the right of way placed by the contractor.

All disturbed areas shall be restored to the IDOTs requirements and satisfaction.

No equipment or material shall be stored in the right of way during non-working hours.

No parking shall be allowed on the shoulders of the roadway.

All access to the work site shall be from approved designated areas by the IDOT.

All crossings shall be constructed as approved by the IDOT.

Crossings of the highway shall be during daylight hours when visibility is clear.

Proper Traffic Control is to be done t all times in accordance to the MUTCD.

Applicant is responsible to notify 511 in advance of highway crossings.

The highway surface shall be kept clean and free of debris at all times.

Applicant is responsible for all highway crossing damages that may occur, repairs shall be done under the direction and satisfaction of the IDOT in a timely manner.



TEMPORARY ACCESS PERMIT

Permit to construct TEMPORARY entrance from private property to primary highway

Permit Number : 2016-89-0-4

Date of issue: April 27, 2016

Issued To: DAPL Pipeline
8111 Westchester Drive
Dallas TX, 75225
512-351-9105

Access Use : Temporary access point

Access Type : Type T

Allowed Operations : All Directions

LOCATION DATA

Highway: IA 16 E

County: Van Buren

Access Width: 44

District: 5

Section: 4

Radius(feet): (1) 15 (2) 15

Reference Post: 32

Township: T69N

Pipe size (inches): 18

Offset: 0.17

Range: R08W

Pipe length (feet): 100

Side of road: South

Pipe apron required: No



ENTRANCE DETAIL

This permit is void if not constructed by: April 28, 2017

Enclosures: Standard Terms and Conditions, 16.pdf, DAPL_Iowa_Mapbook 17.pdf, EW-501, TC-212, TC-273, 89U-2016-008.pdf

SPECIAL REQUIREMENTS / STIPULATIONS

Entrance is to be removed upon project completion in the area. Fences are to be installed at the ROW, erected and closed when access is not being used by applicant.

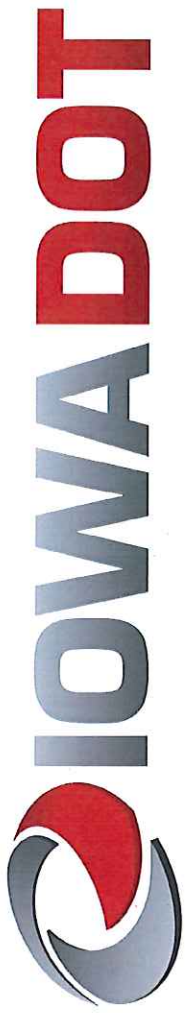

TEMPORARY ACCESS PERMIT

Permit to construct TEMPORARY entrance from private property to primary highway

Permit Number : 2016-89-0-3

Date of issue: April 27, 2016

Issued To: DAPL Pipeline
8111 Westchester Drive
Dallas TX, 75225
512-351-9105



Access Use : Temporary access point

Access Type : Type T

Allowed Operations : All Directions

LOCATION DATA

Highway: IA 16 E

County: Van Buren

Access Width: 44

District: 5

Section: 4

Radius(feet): (1) 15 (2) 15

Reference Post: 32

Township: T69N

Pipe size (inches): 18

Offset: 0.17

Range: R08W

Pipe length (feet): 100

Side of road: North

Pipe apron required: No

ENTRANCE DETAIL

This permit is void if not constructed by: April 28, 2017

Enclosures: Standard Terms and Conditions, 16.pdf, DAPL_Iowa_Mapbook 17.pdf, EW-501, TC-212, TC-273, 89U-2016-008.pdf

SPECIAL REQUIREMENTS / STIPULATIONS

Entrance is to be removed upon completion of project in the area. Fences along ROW are to be erected and closed by applicant when accesses are not being used.

DATE	BY	REVISION

DATE	BY	REVISION

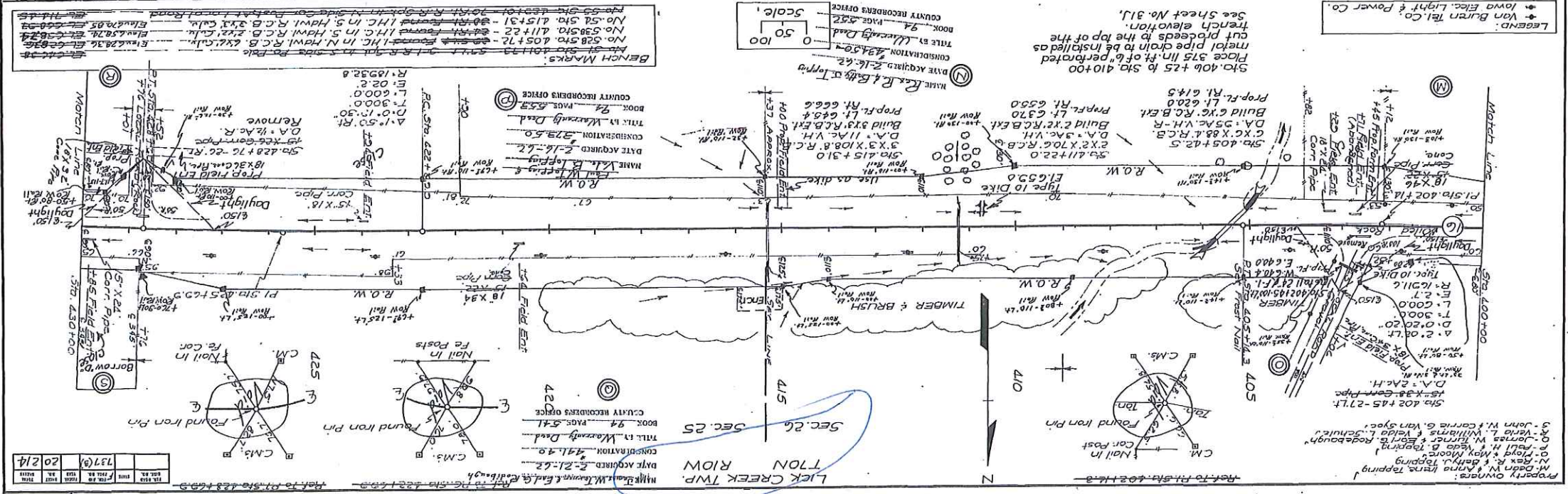
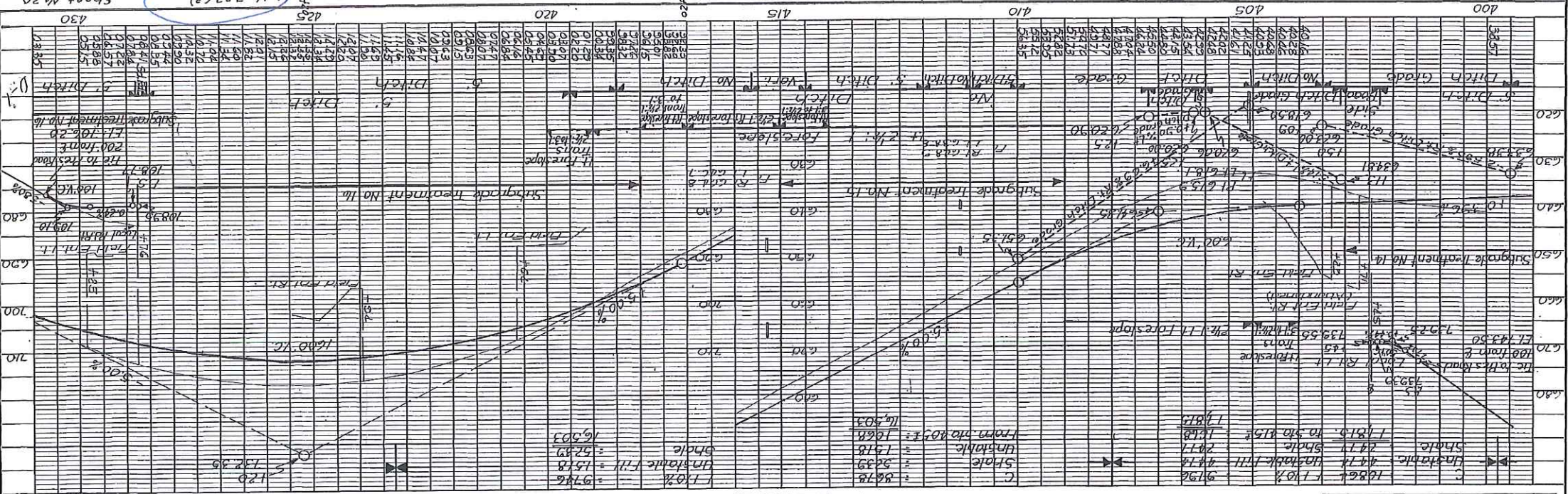

Van Buren Co. F. P. 137(3) Sheet No. 20

PLATE I - REVISIONS BY O. R. R. & E. STUBBS

DATE	BY	REVISION
7/31/03		
2/20/14		

DATE ACQUIRED 2-21-62
 CONSERVATION 241.40
 TITLE in Warranty Deed
 BOOK 94 PAGE 541
 COUNTY RECORDERS OFFICE

DATE ACQUIRED 2-16-62
 CONSERVATION 373.50
 TITLE in Warranty Deed
 BOOK 94 PAGE 553
 COUNTY RECORDERS OFFICE

DATE ACQUIRED 2-16-62
 CONSERVATION 434.50
 TITLE in Warranty Deed
 BOOK 94 PAGE 552
 COUNTY RECORDERS OFFICE

DATE ACQUIRED 2-16-62
 CONSERVATION 434.50
 TITLE in Warranty Deed
 BOOK 94 PAGE 552
 COUNTY RECORDERS OFFICE

BENCH MARKS:
 No. 528 Sta. 405+72 - 11C in N. HAWK R.C.B. 2x2' G.I.V.
 No. 528 Sta. 411+22 - 11C in S. HAWK R.C.B. 2x2' G.I.V.
 No. 54 Sta. 415+31 - 30" in 5. HAWK R.C.B. 2x2' G.I.V.
 No. 59 Sta. 423+01 - 10" in R.R. Spot in N. side of road

LEGEND:
 Van Buren Tel. Co.
 Van Buren Elec. Light & Power Co.

See Sheet No. 31J.
 trench elevation
 metal pipe chain to be installed as
 cut proceeds to the top of the

Scale 1" = 50'
 0 50 100

Table 2601.03-1: Rural Stabilizing Crop Seeding Rates and Schedule

March 1 through October 31	
Oat	50 lbs. per acre (56 kg/ha)
Grain rye	50 lbs. per acre (56 kg/ha)
Canada wildrye (<i>Elymus canadensis</i>)	5 lbs PLS. per acre (6 kg/ha)
November 1 through February 28 (or 29)	
Oat	62 lbs. per acre (69 kg/ha)
Grain rye	62 lbs. per acre (69 kg/ha)
Canada wildrye (<i>Elymus canadensis</i>)	7 lbs. PLS. per acre (8 kg/ha)
For stabilizing crop only, Canada wildrye (<i>Elymus canadensis</i>) seed will not be required to be certified as Source Identified Class (Yellow Tag) Source G0-Iowa.	
Canada wildrye (<i>Elymus canadensis</i>) seed shall be debearded or equal to facilitate application of seed.	

Table 2601.03-2: Urban Stabilizing Crop Seeding Rates

Bluegrass, Kentucky	122 lbs. per acre (137 kg/ha)
Ryegrass, Perennial (fineleaf variety)	35 lbs. per acre (39 kg/ha)
Fescue, Creeping Red	18 lbs. per acre (20 kg/ha)

Table 2601.03-3: Permanent Seed Rates, Rural Areas

Fescue, Tall (Fawn)	100 lbs. per acre (112 kg/ha)
Ryegrass, Perennial (Linn)	75 lbs. per acre (84 kg/ha)
Bluegrass, Kentucky	20 lbs. per acre (22 kg/ha)

Table 2601.03-4: Permanent Seed Rates, Urban Areas

Bluegrass, Kentucky	122 lbs. per acre (137 kg/ha)
Ryegrass, Perennial (fineleaf variety)	35 lbs. per acre (39 kg/ha)
Fescue, Creeping Red	18 lbs. per acre (20 kg/ha)



www.iowadot.gov

Office of Traffic and Safety
800 Lincoln Way Ames, Iowa 50010
Phone: 515-239-1014
Email: bryan.bradley@dot.iowa.gov

Notification of width or height restrictions on Iowa primary highways – Utility Requirements

To: Utility companies

Subject: Notification of width or height restrictions on Iowa primary highways

Date: February 13, 2014

In accordance with the stipulations on all Utility Accommodation permits, utilities may not obstruct or close primary highways without prior consent of the Iowa DOT, except in emergency situations. The permit holder must notify the DOT 48 hours in advance of its intention to start construction or perform routine maintenance on the highway right-of way. The purpose of this note is to remind you of these requirements and provide guidance on how to give proper notice and information to the Iowa DOT.

Even short term partial closures can have a significant impact on the operation of highway system. The Iowa DOT is working hard to improve the accuracy of the information provided by the Iowa 511 traveler information system, (<http://511ia.org/>) but we need your help. Besides providing real-time information to the traveling public, this system is also used by the Iowa DOT to route oversize loads. Having accurate information on the location, extent and duration of lane restrictions is critical for their routing processes.

Before setting up a lane closure or any vertical/horizontal restriction on a primary highway, call your local Iowa DOT maintenance garage, as shown on the Iowa DOT Districts web page, <http://www.iowadot.gov/districtshome.html> to discuss timing and date of the closure/restriction. Once the maintenance garage concurs with the timing and date, it is your responsibility to call the Iowa DOT Traffic Operations Center (TOC) at (515-237-3300). The TOC will add the information to the 511

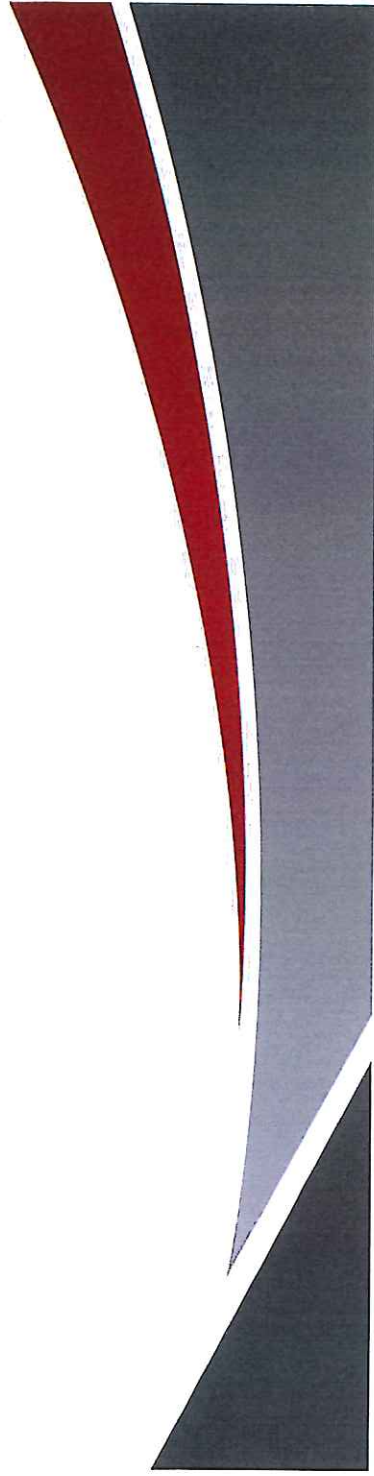

system, which generates an automatic message to Iowa DOT Motor Carrier Services (MCS) and the District office.

This notification does not replace the need for a permit application. Permits are required for utility accommodation and for any and all work on right of way, except emergency work.

Except in emergency situations, 48 hour advance notice is the minimum required. The preference is for a 10 day notice as permits for oversize loads are issued up to 10 days in advance. If a 10 day notice is not possible, MCS will have to check for permitted loads on those routes for possible conflicts and work with the permit holders and DOT Maintenance office to resolve the conflicts. In emergency situations, notification should be provided as soon as possible.

When providing notice to the Iowa DOT, you will need to supply detailed information about the closure. http://www.iowadot.gov/local_systems/mailling/2014/january/511_information_form.pdf It is advised you have this information available when you call the TOC.

If you have any questions, **please do not reply to this note**. Instead, you may contact either your local Iowa DOT maintenance garage or the TOC.

Thank you in advance for your cooperation.

Sincerely,

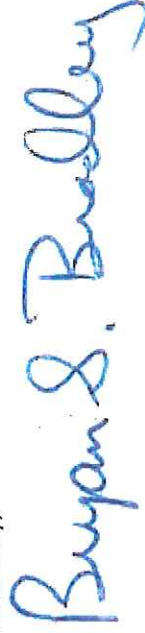

Bryan Bradley
State Utility Engineer
515-239-1014

bryan.bradley@iowa.gov
Iowa Department of Transportation

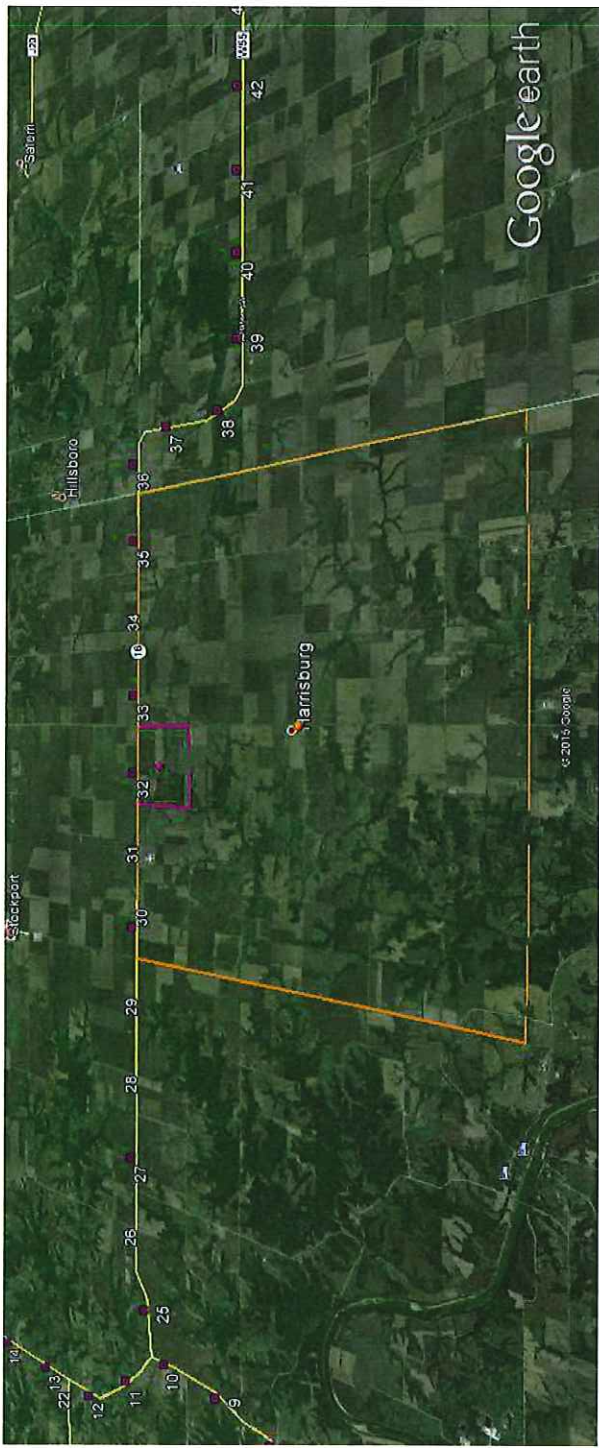

Earth Point Fly To

Source:

©2015 Earth Point

www.earthpoint.us

For illustration only. User to verify all information.



Earth Point

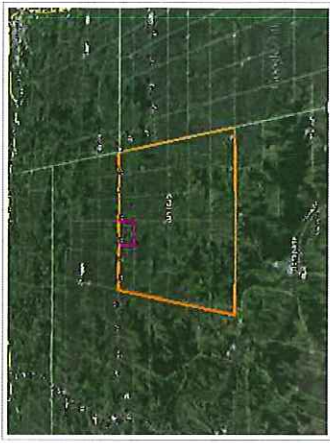

Possible Contract Item:
 Traffic Control

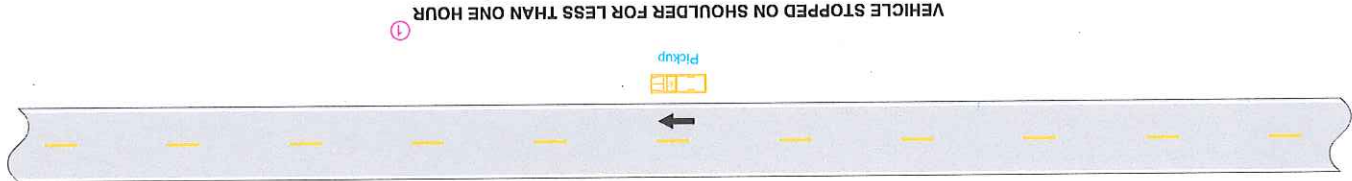
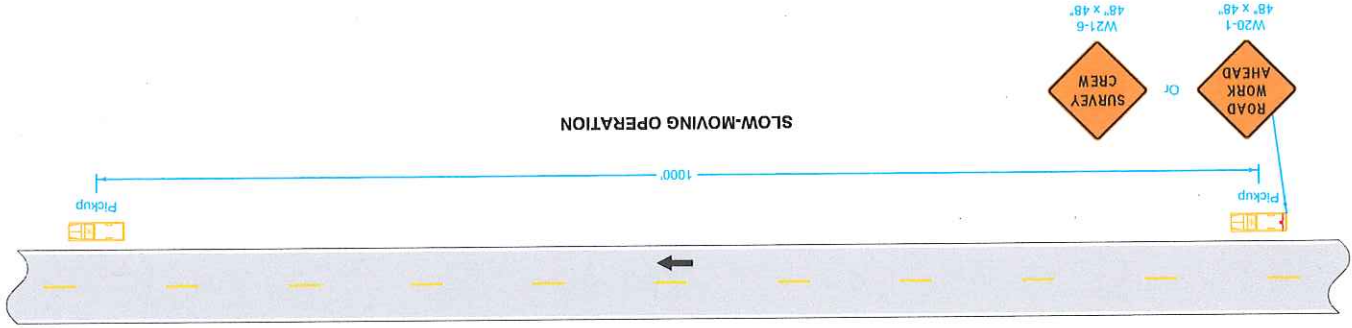
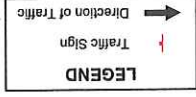

① For work lasting longer than one hour, refer to **TC-202** or **TC-402**.
 Do not allow work to interfere with the flow of traffic.
 When parked, locate vehicles as far from the open traffic lane as possible. Entrances and driveways should be used whenever appropriate.
 Equip all vehicles with an amber revolving light or amber strobe light.

**WORK WITHIN 15 FT
OF TRAVELED WAY**

APPROVED BY DESIGN METHODS ENGINEER
Sharon J. M. 11/8

REVISIONS: Modified general notes, changed title and replaced the DOT logo in the title block with the new version.

STANDARD ROAD PLAN

TC-202

REVISION 8 04-21-15

IOWA DOT

Possible Contract Item:
Traffic Control

- ① When the length of a pavement edge drop-off is 1000 feet or less, the temporary fill requirement of Article 1107.08 of the Standard Specifications does not apply. Reduce channelizer spacing to 40 feet. For work areas less than 200 feet long, use channelizers spaced at 20 foot centers or use a vehicle with an amber revolving light or amber strobe light.
 - ②
- When a pavement edge drop-off exists, install a SHOULDER DROP-OFF sign.
- No pavement edge drop-offs greater than pavement depth will be allowed during non-working hours.
- Shoulder edge drop-offs shall be millgated according to Article 1107.08.L2 of the Standard Specifications.
- For work lasting less than one hour, refer to TC-1.

SPEED LIMIT (mph)	A	B	C	T
50 or greater	1000'	500'	100'	200'
40 - 45	700'	350'	80'	200'
35 or less	500'	250'	40'	100'

LEGEND

- Direction of Traffic
- ▨ Work Area
- 42" Channelizer
- ⊥ Traffic Sign

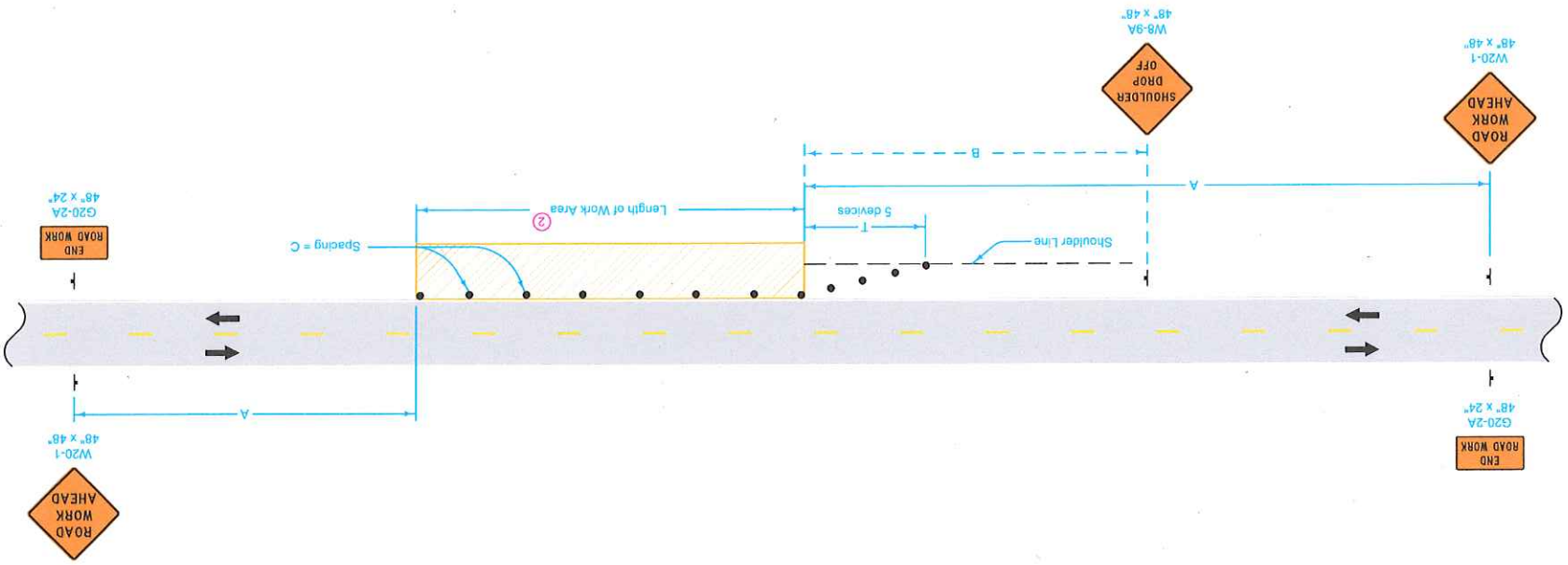

SPOT LOCATION LANE CLOSURE WITH FLAGGERS

APPROVED BY DESIGN METHOD ENGINEER
J. Lawrence, M.S., P.E.

REVISIONS: Modified criteria note 1.

SHEET 1 of 1

STANDARD ROAD PLAN
of Transportation

Iowa Department

REVISION 4 04-16-13

Possible Contract Items:
 Flaggers
 Traffic Control

① A vehicle with an amber revolving light or amber strobe light may be substituted for the Type III barricade.

② Provide a second flagger if:
 The flagger's view of approaching traffic in the open lane is less than 1/4 mile or the work site is in an area of restricted sight distance (such as a "No Passing" zone); or

③ Excessive traffic delays are encountered.

F and G distances are to remain as near minimum values as work permits. However, to be able to move the work area without moving the advance signing, F and G distances may be varied within the limits of the table. Maximum movement can be achieved by setting one F or G value at the minimum and the other value at its maximum.

F + G Max.	F and G Range	A	SPEED LIMIT (mph)
3500'	250'-3250'	250'	35 or less
3700'	350'-3350'	350'	40 - 45
4000'	500'-3500'	500'	50 or greater

LEGEND

- Traffic Sign
- Flagger
- Work Area
- Type III Barricade
- Direction of Traffic

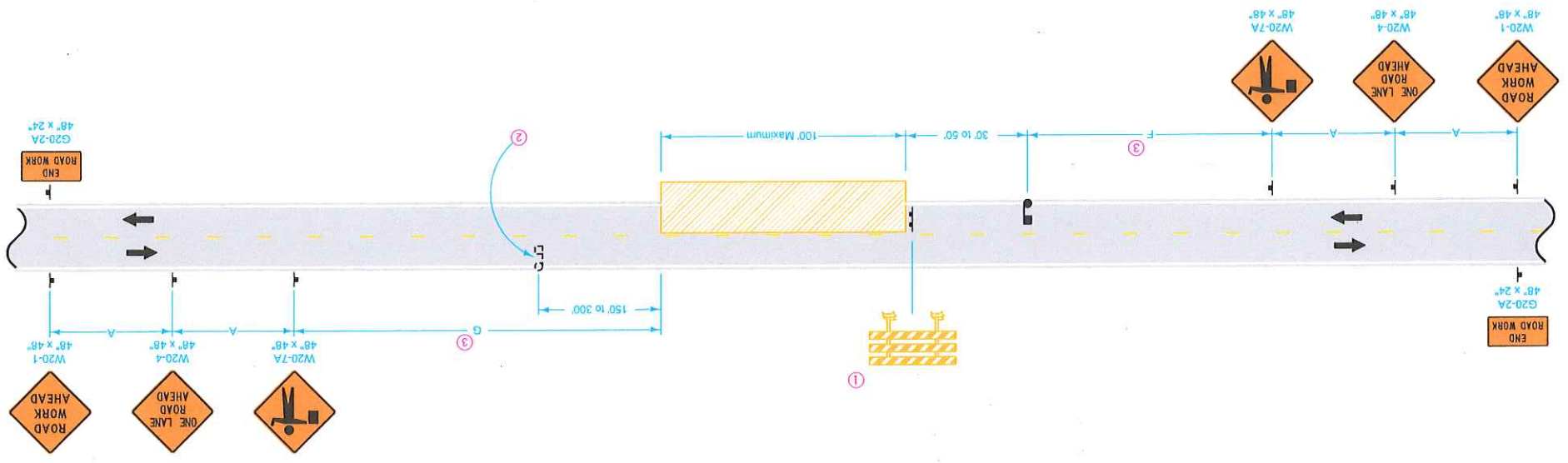

CONSTRUCTION SITE ENTRANCE

APPROVED BY DESIGN METHOD ENGINEER

J. Lawrence M. Smith

REVISIONS: Updated references to renamed standards.

SHEET 1 of 1

TC-273

1 04-20-10

REVISION

Iowa Department
of Transportation

Possible Contract Item:
Traffic Control

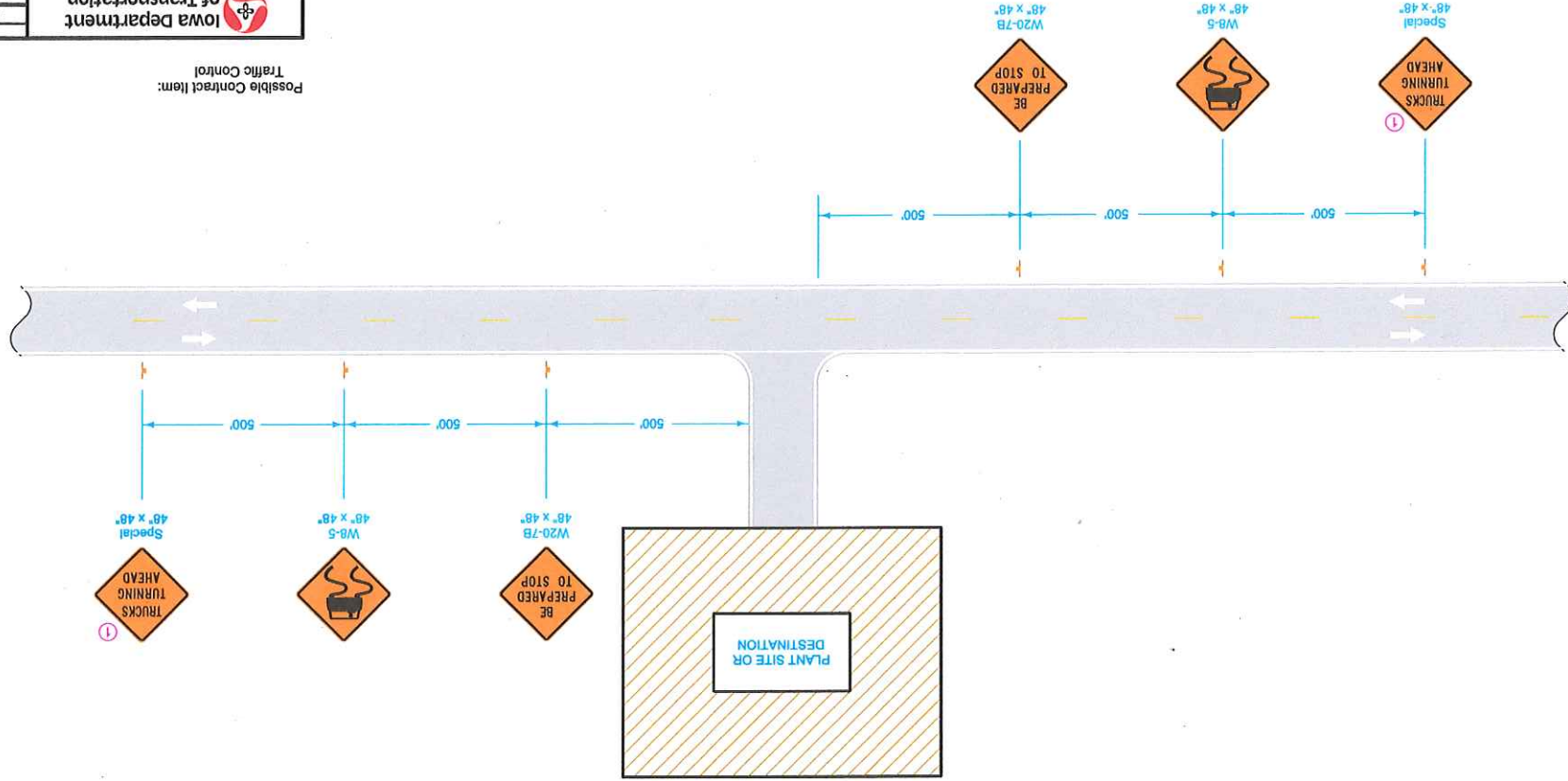
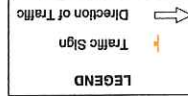

① Refer to SI-881 for details.

Construction traffic shall yield the right-of-way to mainline traffic.

Smoothly shape and round surface and slopes of entrances where practical to provide minimal hazard to an out of control vehicle from through roadway.
 Earthwork and material used for construction of entrances are included in estimate of quantities.

- ① Locate entrance pipe culverts to coincide with the line of the ditch or backstops as shown. Some special shaping of ditch entrance pipe culverts and cross sections for details of installation.
- ② Smooth transition to 6:1 at ROW line. If foreslopes of existing entrance are 6:1 or flatter, transition to existing entrance foreslopes.
- ③ Smooth transition from 6:1 to existing foreslope if existing foreslope steeper than 6:1.
- ④ 3:1 for new entrance. Existing slope for existing entrance.
- ⑤ 3% for new entrance. Existing slope for existing entrance.

Possible Contract Items:
 Aprons, Unclassified
 Culvert, Unclassified
 Excavation, Class 10
 Possible Tabulation:
 102-3

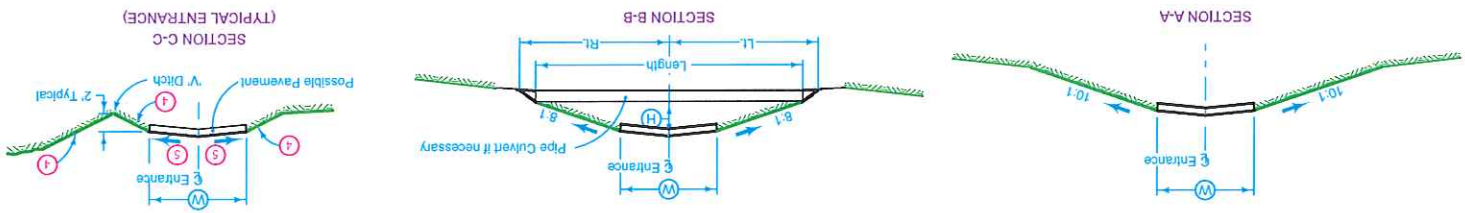
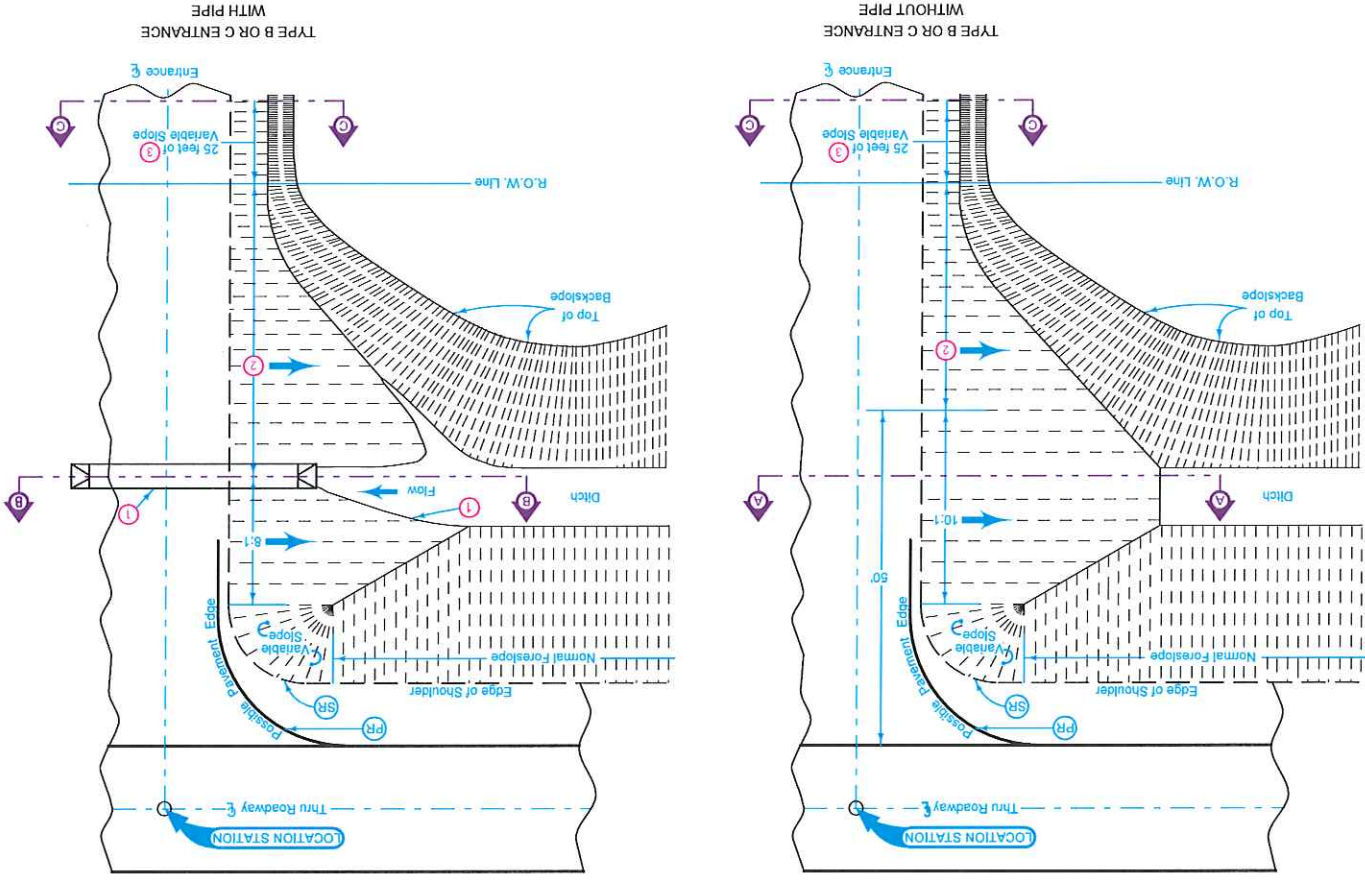

RURAL ENTRANCE

STANDARD ROAD PLAN
 EM-501
 SHEET 1 of 1
 REVISION 1 10-20-15
 APPROVED BY DESIGN METHODS ENGINEER
 REVISIONS: Replaced the DOT logo in the title block with the new version.