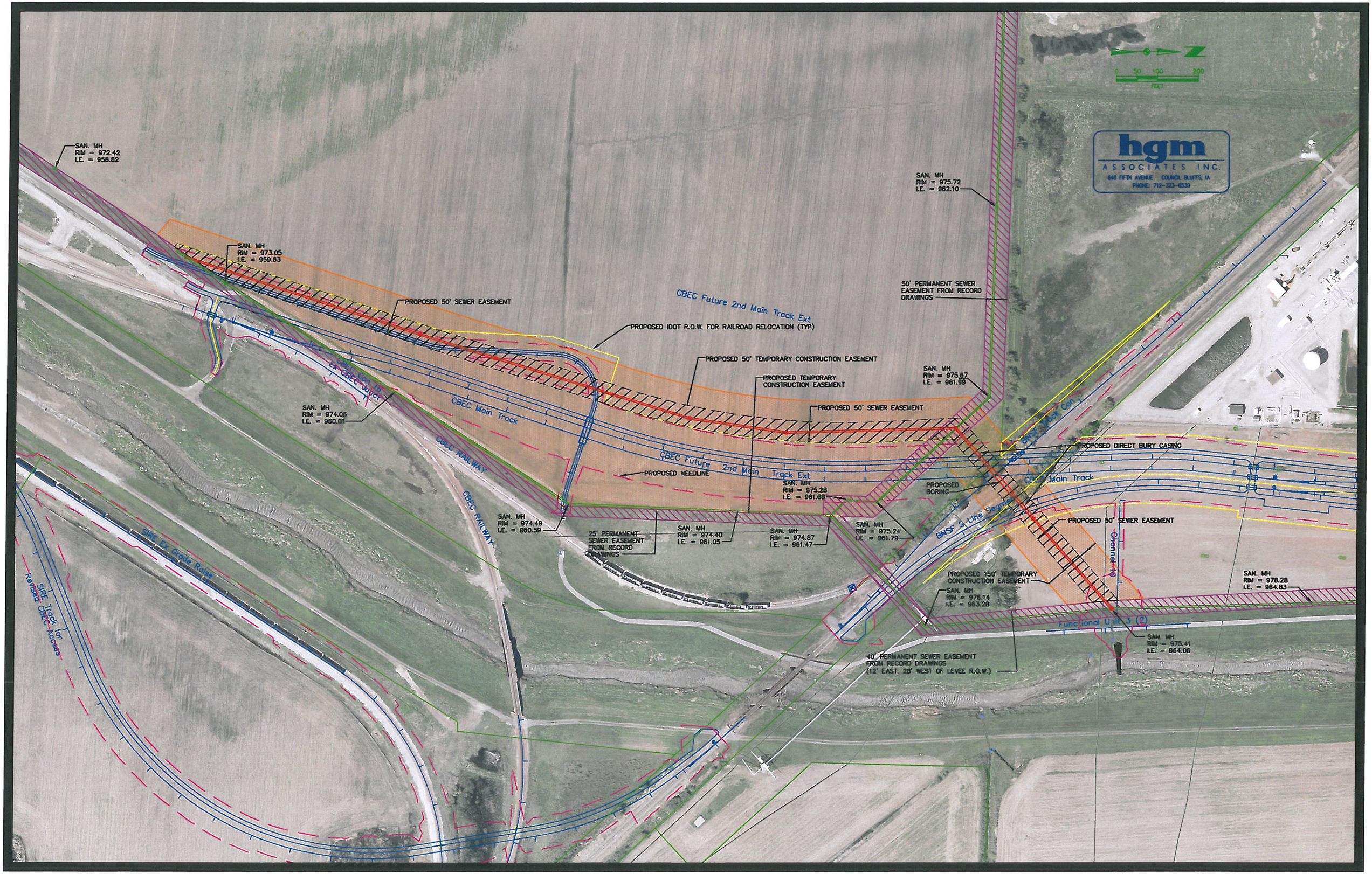

hgm
ASSOCIATES INC.
640 FIFTH AVENUE COUNCIL BLUFFS, IA
PHONE: 712-323-0530
0 50 100 200
FEET
SAN. MH
RIM = 972.42
I.E. = 958.82
SAN. MH
RIM = 973.05
I.E. = 959.63
SAN. MH
RIM = 974.06
I.E. = 960.01
SAN. MH
RIM = 974.49
I.E. = 960.59
SAN. MH
RIM = 975.72
I.E. = 962.10
SAN. MH
RIM = 975.67
I.E. = 961.99
SAN. MH
RIM = 975.28
I.E. = 961.68
SAN. MH
RIM = 974.40
I.E. = 961.05
SAN. MH
RIM = 974.87
I.E. = 961.47
SAN. MH
RIM = 975.24
I.E. = 961.79
SAN. MH
RIM = 976.14
I.E. = 963.28
SAN. MH
RIM = 978.28
I.E. = 964.83
SAN. MH
RIM = 975.41
I.E. = 964.06
PROPOSED 50' SEWER EASEMENT
PROPOSED IDOT R.O.W. FOR RAILROAD RELOCATION (TYP)
PROPOSED 50' TEMPORARY CONSTRUCTION EASEMENT
PROPOSED TEMPORARY CONSTRUCTION EASEMENT
PROPOSED 50' SEWER EASEMENT
50' PERMANENT SEWER EASEMENT FROM RECORD DRAWINGS
CBEC Future 2nd Main Track Ext
CBEC Main Track
CBEC RAILWAY
CBEC Future 2nd Main Track Ext
PROPOSED NEEDLINE
25' PERMANENT SEWER EASEMENT FROM RECORD DRAWINGS
PROPOSED BORING
PROPOSED DIRECT BURY CASING
BNSF S Line Segment
PROPOSED 50' SEWER EASEMENT
Channel 10
PROPOSED 150' TEMPORARY CONSTRUCTION EASEMENT
Functional Unit 3 (2)
40' PERMANENT SEWER EASEMENT FROM RECORD DRAWINGS (12' EAST, 28' WEST OF LEVEE R.O.W.)
SIRE Ex Grade Raise
SIRE Track for Revised CBEC Access