

IOWA DEPARTMENT OF TRANSPORTATION

TO OFFICE: Right of Way DATE: August 27, 2012
ATTENTION: M. J. Sankey REF.: Warren County
FROM: Yanxiao Jia Proj. #: IM-035-2(353)54--13-91
OFFICE: Design ROW#: IMN-035-2(286)65--0E-91
SUBJECT: Right of Way Submittal (D5) PIN: 00-91-035-030-01

This project involves the replacement of the Interstate 35 bridges over Middle River (Maint. No.9156.4L/R035 & FHWA No. 51340/51350), the replacement of the IA 92 Bridge (Maint. No. 9119.L/R092 & FHWA No. 51070/51080) over I-35, and rebuilding the interchange for access to I-35 from IA 92. In addition, approximately 2.5 miles of the northbound and southbound lanes of I-35 will be reconstructed.

Traffic will be maintained via staging.

Access rights are to be acquired on this project from Sta. 683+25 to Sta. 711+11.

The project directory is W:\Projects\9103503000\Design\353 Grading @ IA92 (NB). No printed plan sheets are included with this submittal. PDF files of the sheets can be found on the network in Projects\...\Design\.....folder. Plans and cross section files have been sheeted for batch plotting. The file, 353ProjectDocumentationV8.xlsm, has a description of the MicroStation and GEOPAK files, chains and profiles. It also specifies the scale and number of sheets in each file.

Construction need lines required for this project are at the catch (intercept) point and have been added to the design file. The Office of ROW is advised to attach the following design models:

Table with 4 columns: File, Model, Level, Need Type. Row 1: 91035353.dsn, Road_Design_Line_Work, dsnGroundlineIntercept, Permanent.

Culverts were completed (B1) on 5/29/2012. It is shown on "dsnCulvertStrucProp" in plan view and referenced in to the design file as 91035336CUL.str from the "BRPrelim" folder and also drawn on the cross sections.

Final borrow sites have been selected and the conceptual borrow design has been determined to be 1 drainable. The borrow location(s) is shown in file W:\Projects\P0022007\9103503000\Soils\S2Submittal\Section1(353)\91035353_S2.PDF

A special mitigation area has already been designed for the project. The Right-of-Way for this mitigation area was acquired with ROW Project Number IMN-035-2(405)63—0E-91.

There are several culverts with flumes that will require additional Right-of-Way. Refer to the dsn & str files for locations.

Utilities on this project are as follows:

Century Link (formerly Lightcore)

Long Distance Fiber Optic
Robert Sampson - OSP EngineerII-National Network Services
1151 CenturyTel Drive Building A
Wentzville, MO 63385
636-887-5367
robert.sampson@centurylink.com

Century Link (formerly Qwest)

Telephone
Steve Parker - Manager of Engineering & Construction
2103 E. University Ave 1st Floor
Des Moines, IA 50317
515-265-0968
Steven.Parker4@CenturyLink.com

Interstate Communications

Telephone
Dan Childers - Plant Manager
105 West Street - Box 229
Truro, IA 50257-0206
641-765-4201
dan.childers@interstatecom.com

Iowa Communications Network

Local Fiber Optic
Larry Klawitter - OSP Engineer
400 E 14th Street - Grimes State Office Bldg
Des Moines, IA 50319
515-725-4741
larry.klawitter@iowa.gov

MCI

Local Fiber Optic
Stephen Bonczkowski - OSP Project Manager
5857 N 60th Street
Omaha, NE 68104
402-573-2043
bob.warman@verizonbusiness.com

MCI

Local Fiber Optic
Stephen Bonczkowski - Outside Plant Manager
501 63rd Street
Downers Grove, IL 60516
630-395-6701
stephen.bonczkowski@verizonbusiness.com

MediaCom

Cable TV
Mark McArdle - Technical Operations Manager
310 Commerce Drive - Box 129
Red Oak, IA 51566-0129
712-623-4816
mmcardle@mediacomcc.com

MidAmerican Energy Company

Electric Transmission
Tom Albertson - Electric Transmission Engineer
106 East Second Street
Davenport, IA 52801
563-333-8155
ktalbertson@midamerican.com

Warren Water District

Water
Peggy Crabbs - System Manager
1204 East 2nd Avenue
Indianola, IA 50125
515-962-1200
peggy@warrenwaterdistrict.com

Windstream Communications of Iowa

Local Fiber Optic
Kelly Eggers - Engineer
101 W Madison
Mt. Pleasant, IA 52641
319-385-5004
kelly.a.eggers@windstream.com

The current letting date is December 17, 2013.

You may indicate your acceptance or request additional information by e-mail.

YJ:jlh:mk

Attach.

Project Documentation Shell.xls

D5-checklist

Plans

Pinks

cc: M. J. Kennerly
K. D. Nicholson
D. R. Claman
Judy Lensing
E. J. Ranney
D. A. Widick
S. J. Gent
T. Crouch
E. C. Wright
J. N. McCollough
J. Vortherms
J. P. Rost
G. Mulder
D. Maifield
N. L. McDonald
G. A. Novey
R. L. Stanley
S. C. Marler
L. C. Funnell
T. L. Gettings
M. A. Swenson
J. W. Smith
D. A. Popp
B. Bradley
B. Clancy
J. Armstrong
FHWA

D-5 Checklist

- X D-5 shell letter completed
- X Complete x-sections available
- X Plans and cross section files have been sheeted for batch plotting.
- X Culverts and structures complete
- N/A Overhead signs and signals preliminary location identified.
- X Structure TS+L for all 4' and larger, pipes or culverts.
- X Entrance (PDA) locations match access control letter
- X Entrance profile(s) on the plans and x-sections
- N/A Stability berms completed
- X Final ditching done
- X Borrows identified
- X Wetland ROW requirements identified
- X Plan sheets checked for Township Range, scale, and other details
- X Plan sheets PDFs created and check printed
- X Tab sheet for special needs included
- X Utility Legend

INDEX OF SHEETS	
No.	DESCRIPTION
A Sheets	Title Sheets
A.1	Title Sheet
A.2	Location Map Sheet
B Sheets	Typical Cross Sections and Details
B.1 - 2	Typical Cross Sections and Details - I-35
B.3	Typical Cross Sections and Details - IA 92
B.4	Typical Cross Sections and Details - Ramps
D Sheets	Mainline Plan and Profile Sheets
* D.1	Plan & Profile Legend & Symbol Information Sheet
* D.2 - 8	Interstate 35
E Sheets	Side Road Plan and Profile Sheets
* E.1 - 3	Iowa 92
- -	-
K Sheets	Interchange Sheets
* K.1 - 2	Interchange Layout Sheets
* K.3	Iowa 92 RAMP 'A' Plan and Profile Sheets
* K.4	Iowa 92 RAMP 'B' Plan and Profile Sheets
* K.5	Iowa 92 RAMP 'C' Plan and Profile Sheets
* K.6	Iowa 92 RAMP 'D' Plan and Profile Sheets
W Sheets	Mainline Cross Sections
W.1	Cross Sections Legend & Symbols Information Sheet
W.2 - 156	Mainline Cross Sections
X Sheets	Side Road Cross Sections
X.1 - 38	IA 92 Cross Sections
- -	-
Y Sheets	Ramp Cross Sections
Y.1 - 13	Ramp 'A' Cross Sections
Y.14 - 27	Ramp 'B' Cross Sections
Y.28 - 39	Ramp 'C' Cross Sections
Y.40 - 49	Ramp 'D' Cross Sections
	* Color Plan Sheets



Iowa Department of Transportation

Highway Division

PLANS OF PROPOSED IMPROVEMENT ON THE

INTERSTATE ROAD SYSTEM

WARREN COUNTY

GRADING

I-35 FROM FROM APPX. 2 MI. S. OF IA 92
N. TO APPX. 2 MI. N. OF IA 92

SCALES: As Noted

Refer to the Proposal Form for list of applicable specifications.

Value Engineering Saves. Refer to Article 1105.15 of the Specifications.

MILEAGE SUMMARY			
		105-1	
		09-27-94	
Div.	Location	Lin. Ft.	Miles
	Sta. 629+00.00 to Sta. 809+50.00 (M.P. -- to M.P. -- I-35)	18,050.00	3.419
	OMIT Middle River Bridge & Approaches Middle River - Sta. 714+74.94	334.00	0.063
	Bridge Length Total	334.00	0.063
	TOTAL PROJECT LENGTH	17,716.00	3.355

For Project Location Map
Refer to Sheet A.2

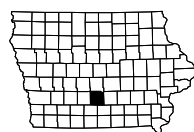

IA 92	101-4 04-30-02
DESIGN DATA RURAL	
2015 AADT	4,600 V.P.D.
2035 AADT	6,200 V.P.D.
20-- DHV	-- V.P.H.
TRUCKS	10 %
Total Design ESALs	--

I-35	101-4 04-30-02
DESIGN DATA RURAL	
2015 AADT	22,700 V.P.D.
2035 AADT	29,800 V.P.D.
20-- DHV	-- V.P.H.
TRUCKS	25 %
Total Design ESALs	--

INDEX OF SEALS		
SHEET NO.	NAME	TYPE
A.1	X	Primary Signature Block
X	X	X

PRELIMINARY PLANS

Subject to change by final design.

D5 PLAN - Date: 08/27/2012

T-77N

T-76N

T-75N

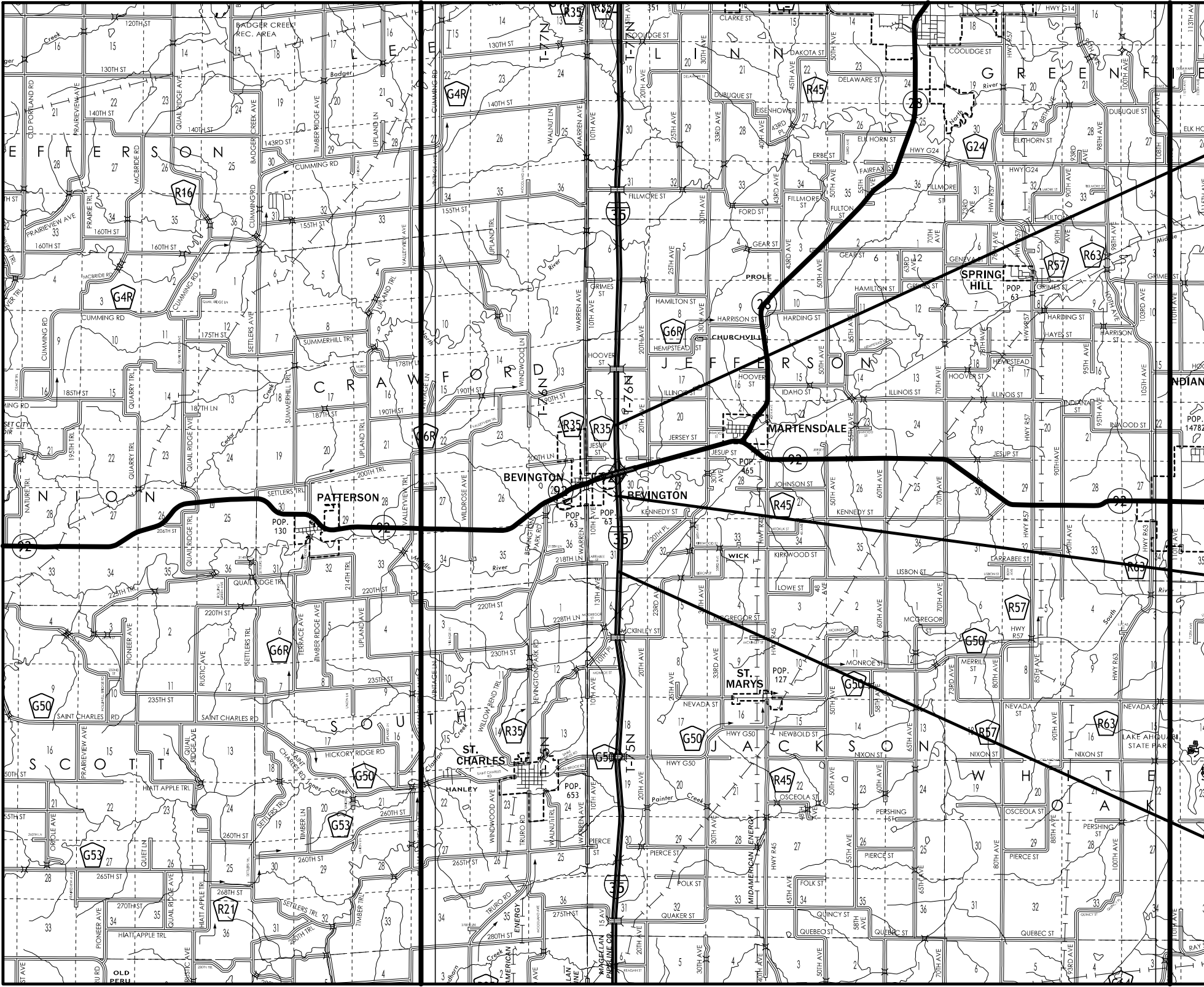

STA. 809+50
 END CONSTRUCTION
 (M.P. 56.58)

MIDDLE RIVER

STA. 629+00
 BEGIN CONSTRUCTION
 (M.P. 53.16)

R-27W

R-26W

R-25W

R-24W

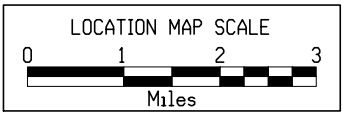
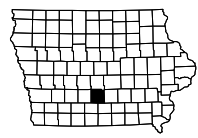

Paved Shoulder Alternates

PCC Shoulder Jointing:
 Longitudinal joint: BT-1 or BT-3
 Transverse joints: C at 20' spacing
 HMA Shoulder Jointing:
 Longitudinal joint: B

4_P_ALT_10-19-10			
Direction of Travel	BEGIN STATION	END STATION	(P) Feet
NB	629+00.00	684+56.25	6
SB	629+00.00	671+65.05	6

Paved Shoulder Alternates

PCC Shoulder Jointing:
 Longitudinal joint: BT-1 or BT-3
 Transverse joints: C at 20' spacing
 HMA Shoulder Jointing:
 Longitudinal joint: B

4_P_ALT_10-19-10			
Direction of Travel	BEGIN STATION	END STATION	(P) Feet
NB	629+00.00	671+65.05	10
NB	671+65.05	690+14.08	10
SB	629+00.00	684+56.25	10
SB	684+56.25	680+68.57	10

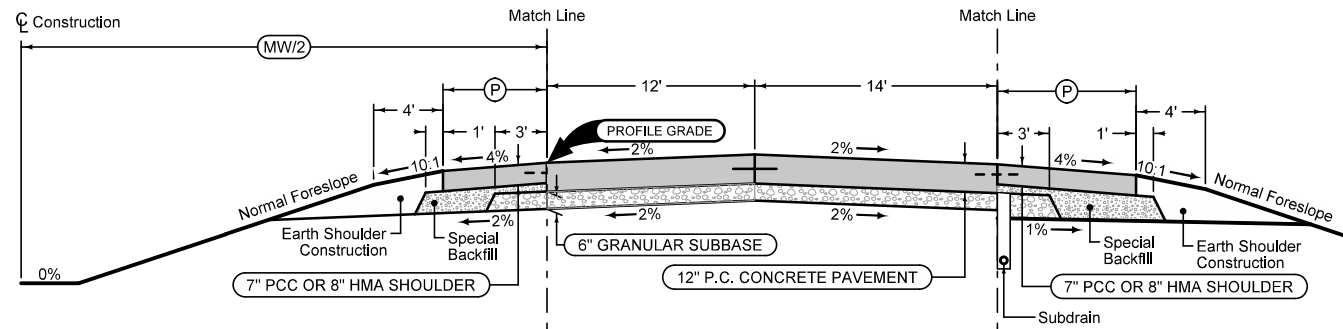

Section shown in the direction of traffic.

Mainline Jointing:
 Transverse joints: CD at 20' spacing
 Longitudinal joint: L-2

4DP_10-19-10			
Direction of Travel	BEGIN STATION	END STATION	(MW) Feet
NB	629+00.00	684+56.25	36
NB	684+56.25	690+14.08	VAR.
SB	629+00.00	671+65.05	36
SB	671+65.05	680+68.57	VAR.

PCC Add Lane Add Lane Shoulder

Longitudinal joint: L or KT
 Transverse joint: Match Mainline

4_AuxLane_PCC_10-19-10			4_AL_Shldr_G_10-19-10	
Direction of Travel	BEGIN STATION	END STATION	(AL) Feet	(G) Feet
NB	684+56.25	690+14.08	6-12	0-12

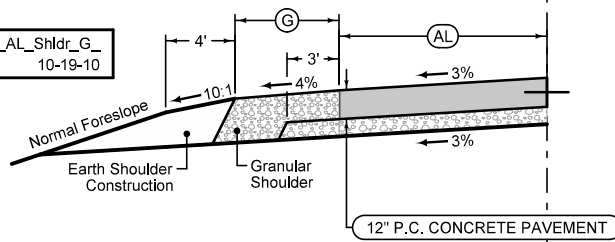

PCC Drop Lane Drop Lane Paved Shoulder Alternatives

Longitudinal joint: L or KT
 Transverse joint: Match Mainline

4_AuxLane_PCC_10-19-10			4_AL_Shldr_ALT_10-19-10	
Direction of Travel	BEGIN STATION	END STATION	(AL) Feet	(P) Feet
SB	671+65.05	680+68.57	12-6	12-0

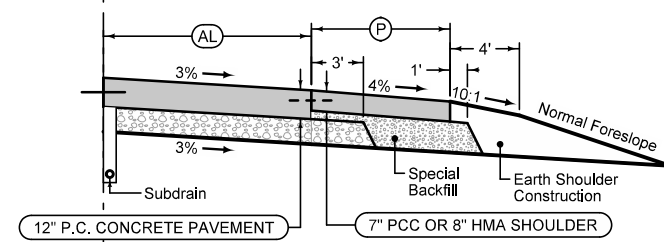

PCC Shoulder Jointing:
 Longitudinal joint: BT-1 or BT-3
 Transverse joints: C at 20' spacing
 HMA Shoulder Jointing:
 Longitudinal joint: B

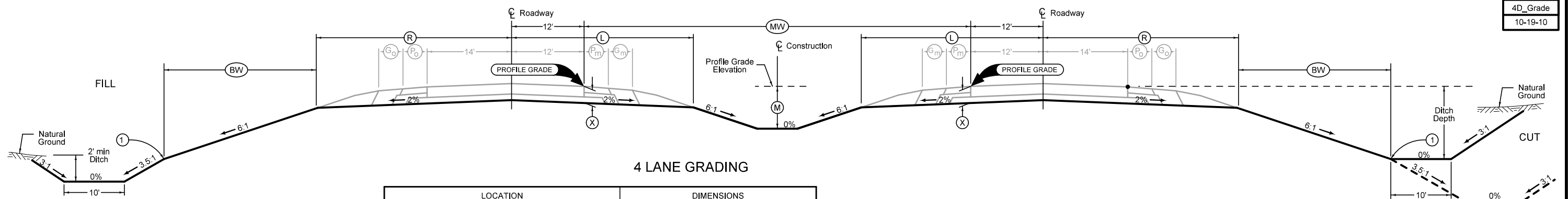

4 LANE GRADING

ROAD IDENTIFICATION	LOCATION		DIMENSIONS						
	STATION TO	STATION FROM	(L) Feet	(R) Feet	(X) Inches	(BW) Feet	(MW) Feet	(M) Feet	
NB	629+00.00	684+56.25	28.09	33.54	18	19.65	36	1.97	
NB	684+56.25	690+14.08	VAR.	VAR.	18	VAR.	VAR.	VAR.	
SB	629+00.00	671+65.05	28.09	33.54	16	19.65	36	1.97	
SB	671+65.05	680+68.57	VAR.	VAR.	18	VAR.	VAR.	VAR.	

Normal section shown may be modified appropriately in areas of super-elevated curves or other locations specifically designated by the Engineer.

See Plan & Profile sheets and cross sections for additional details of ditches and backslopes.

1 Refer to project plan and cross sections for specific location of foreslope change.

See Tab 100-24 for pavement quantities.
 See Tab 112-9 for shoulder quantities.

I-35 ULTIMATE 4 Lane Section

Shoulder

Ultimate shoulder will be 7" PCC or 8" HMA shoulder.
Upon completion of these projects this will be an earth shoulder

4_P_ALT_10-19-10			
Direction of Travel	BEGIN STATION	END STATION	(P) Feet
NB	629+00	771+00	12
SB	771+00	809+75	12

PCC Shoulder Jointing:
Longitudinal joint: BT-1 or BT-3
Transverse joints: C at 20' spacing
HMA Shoulder Jointing:
Longitudinal joint: B

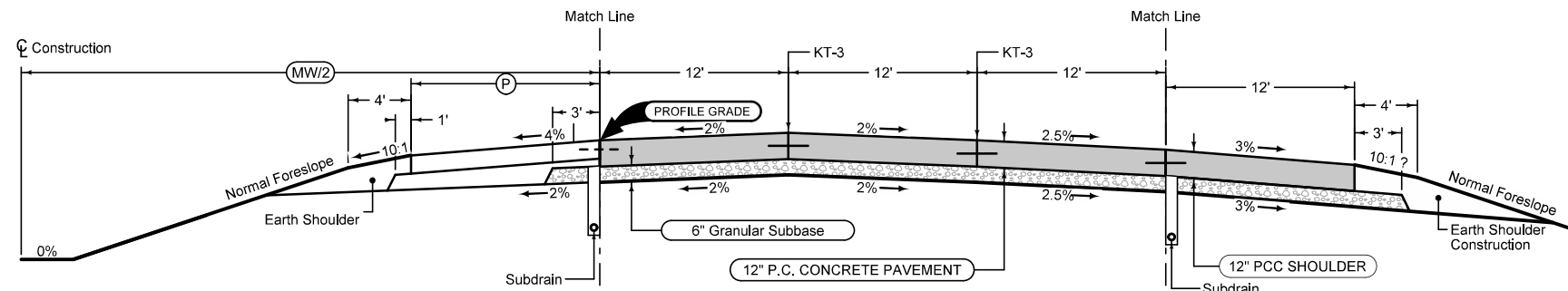

Section shown in the direction of traffic.
Mainline Jointing:
Transverse joints: CD at 20' spacing

6DP_Dprs_04-19-11			
Direction of Travel	BEGIN STATION	END STATION	(MW) Feet
NB	690+14.08	809+50.00	82
SB	680+68.57	809+50.00	82

Full Depth PCC Shoulder

Shoulder Jointing:
Longitudinal joint: L-2 or KT-2
Transverse joints: C at 20' spacing

6D_Dprs_P_FullPCC_04-19-11		
Direction of Travel	BEGIN STATION	END STATION
NB	690+14.08	809+50.00
SB	680+68.57	809+50.00

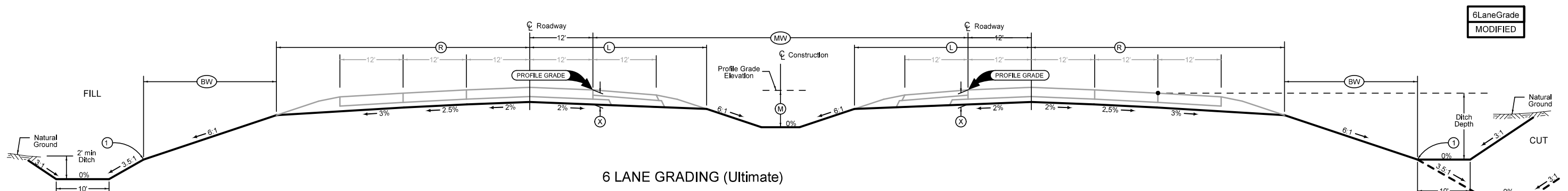

6 LANE GRADING (Ultimate)

ROAD IDENTIFICATION	LOCATION		DIMENSIONS					
	STATION TO STATION		(L) Feet	(R) Feet	(X) Inches	(BW) Feet	(MW) Feet	(M) Feet
NB	690+14.08	809+50.00	33.27	47.71	18	17.73	82	4
SB	680+68.57	809+50.00	33.27	47.71	18	17.73	82	4

Normal section shown may be modified appropriately in areas of super-elevated curves or other locations specifically designated by the Engineer.

See Plan & Profile sheets and cross sections for additional details of ditches and backslopes.

① Refer to project plan and cross sections for specific location of foreslope change.

See Tab 100-24 for pavement quantities.
See Tab 112-9 for shoulder quantities.

I-35 ULTIMATE 6 Lane Section

Combination Shoulder

Shoulder Jointing:
Longitudinal joint: B

STATION TO STATION		(P) Feet	(G) Feet
675+00	716+00	4	6

Combination Shoulder

Shoulder Jointing:
Longitudinal joint: B

STATION TO STATION		(P) Feet	(G) Feet
675+00	716+00	4	6

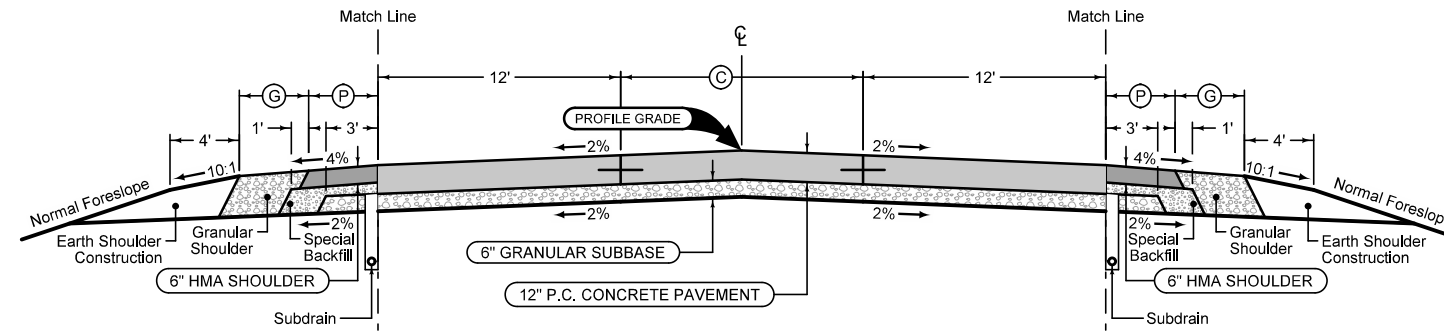

Mainline Jointing:
Transverse joints: CD at 20' spacing
Longitudinal joint: L-2

STATION TO STATION		(C) Feet
675+00	685+00	0-16
685+00	706+00	16
706+00	716+00	16-0

Auxiliary Lane

Longitudinal joint: L or KT
Transverse joint: Match Mainline

STATION TO STATION		(AL) Feet
703+15	708+15	12
708+15	709+61.11	2-12

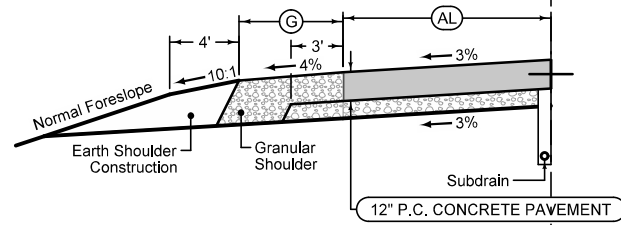

Auxiliary Lane

Longitudinal joint: L or KT
Transverse joint: Match Mainline

STATION TO STATION		(AL) Feet
683+39.97	685+20	2-12
685+20	690+20	12

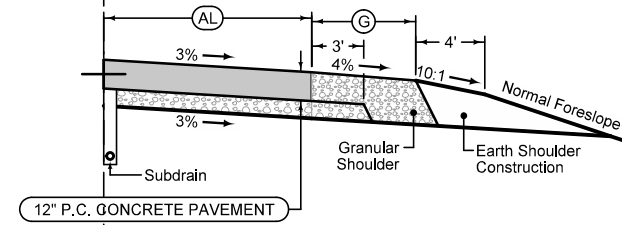

**Auxiliary Lane
Granular Shoulder**

(G) Feet
6

**Auxiliary Lane
Granular Shoulder**

(G) Feet
6

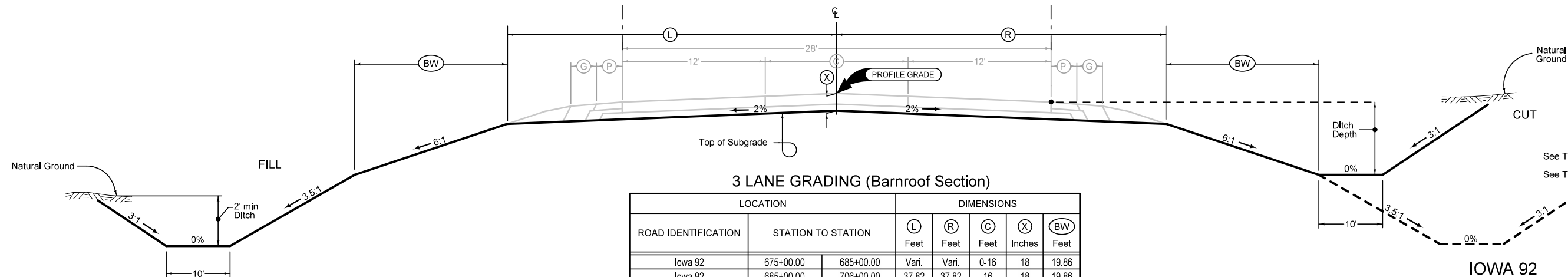

3 LANE GRADING (Barroof Section)

ROAD IDENTIFICATION	LOCATION		DIMENSIONS				
	STATION TO STATION		(L) Feet	(R) Feet	(C) Feet	(X) Inches	(BW) Feet
Iowa 92	675+00.00	685+00.00	Vari.	Vari.	0-16	18	19.86
Iowa 92	685+00.00	706+00.00	37.82	37.82	16	18	19.86
Iowa 92	706+00.00	716+00.00	Vari.	Vari.	16-0	18	19.86

2_Grade_BR
10-19-10

Natural Ground
Normal section shown may be modified appropriately in areas of superelevated curves or other locations specifically designated by the Engineer.

See Plan & Profile sheets and cross sections for additional details of ditches and backslopes.

See Tab 100-24 for pavement quantities.

See Tab 112-9 for shoulder quantities.

IOWA 92

Paved Shoulder Alternates

PCC Shoulder Jointing:
 Longitudinal joint: BT-1 or BT-3
 Transverse joints: C at 20' spacing
 HMA Shoulder Jointing:
 Longitudinal joint: B

1L_P_ALT_ 10-19-10	
BEGIN STATION	END STATION
1533+62.02	1549+50.00
2521+75.00	2537+63.28
3523+28.66	3535+04.94
4536+03.41	4547+46.34

Paved Shoulder Alternates

PCC Shoulder Jointing:
 Longitudinal joint: BT-1 or BT-3
 Transverse joints: C at 20' spacing
 HMA Shoulder Jointing:
 Longitudinal joint: B

1L_P_ALT_ 10-19-10	
BEGIN STATION	END STATION
1533+62.02	1549+50.00
2521+75.00	2537+63.28
3523+28.66	3535+04.94
4536+03.41	4547+46.34

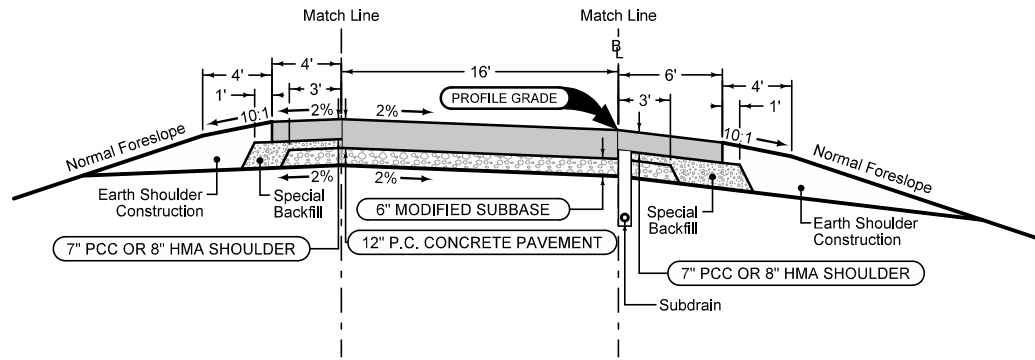

Section shown in the direction of traffic.

Ramp Jointing:
 Transverse joints: CD at 20' spacing.

1RP_ 10-19-10	
BEGIN STATION	END STATION
1533+62.02	1549+50.00
2521+75.00	2537+63.28
3523+28.66	3535+04.94
4536+03.41	4547+46.34

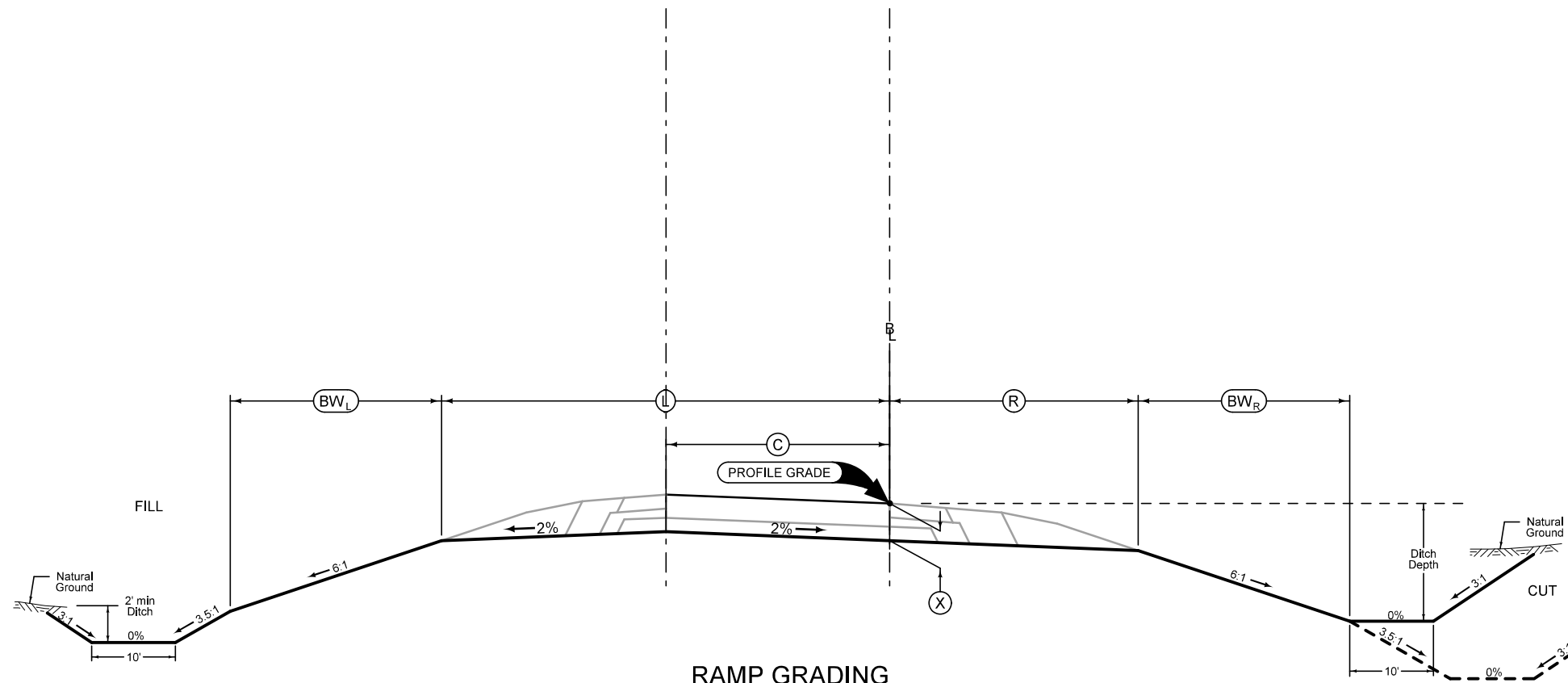

RAMP GRADING

INTERCHANGE	RAMP	LOCATION		DIMENSIONS					
		STATION TO STATION	STATION TO STATION	(L) Feet	(R) Feet	(C) Feet	(X) Inches	(BW _L) Feet	(BW _R) Feet
Iowa 92	A	1533+62.02	1549+50.00	30.36	16.09	16	18	20.27	20.07
Iowa 92	B	2521+75.00	2537+63.28	30.36	16.09	16	18	20.27	20.07
Iowa 92	C	3523+28.66	3535+04.94	30.36	16.09	16	18	20.27	20.07
Iowa 92	D	4536+03.41	4547+46.34	30.36	16.09	16	18	20.27	20.07

Section view is in direction of traffic.

Normal sections shown may be appropriately modified for areas specifically designated by the Engineer such as intersections or superelevated curves.

See Tab 100-24 for pavement quantities.
 See Tab 112-9 for shoulder quantities.

IOWA 92 INTERCHANGE - RAMPS

1R_Grade
10-18-11

SURVEY SYMBOLS

	FW Wire Fence		BNK Stream Bank
	C Centerline BL of Road (ML or SR)		EP Edge of Paved Roads (ML or SR)
	IN Storm Sewer Intake		RIP Rip-Rap
	PIP Pipe Culvert		EW Edge of Water
	INB Storm Sewer Beehive Intake		SP Stream Profile
	PR Electric Riser Pole		DU Centerline Draw or Stream (Up)
	GP Guard Post (Less Than 4 Posts)		ENT Centerline BL of Entrance
	SL Speed Limit Sign		CON Concrete or A/C Slab
	CUL Culvert		GU Gutter In Front of Curb
	BRG Bridge		CU Back of Curb
	SI Sign		ENU Edge Unpaved Entrance & Parking
	TIL Tile Line		EG Edge of Gravel Road
	LIN Miscellaneous Line		SNP Unpaved Shoulder
	GDL Guard Rail Steel		SH Paved Shoulder
	LUM Luminaire		DIK Centerline of Dike or Dam
	UE Utility Elevation		ENP Edge Paved Entrance & Park Lot
	WV Water Valve		GR Ground Shot
	GPR Guard Post (4 or More Posts)		BLS Bridge Low Steel
	FP Filler Pipe		PRO Profile Shot
	BL Topo Breakline		TW Top of Water
	OUT Tile Outlet		SOP Size of Pipe or Culvert
	EHW Extreme High Water		BD Bridge Deck
	TOP Top of Bridge Pier		BCL Bridge Centerline
	MIS Miscellaneous		SBR Size of Bridge
	AST Above Ground Storage Tank		C Centerline BL of Road (ML or SR)
	LP L.P. Tank		CP Control Point
	FLG Flag Poles		REF Reference Tie Point
	WHD Water Hydrant		
	WEL Well		
	MH Utility Access (Manhole)		
	TPD Telephone Pedestal		
	MM Mile Marker Post		
	FCL Chain Link and Security Fence		
	EB Electrical Box		
	SF Silt Fence (Wetlands)		
	BLD Building or Foundation		
	SWK Sidewalk		
	TV Satellite TV Dish		
	UB Utility Box		
	UST Underground Tank		
	GV Gas Valve		
	WHU RV Water Hook Up		
	SEP Septic Tank		
	FHD Fire Hydrants		
	FWD Wood Fence		
	RET Retaining Walls		
	D Centerline Draw or Stream (Down)		

UTILITY LEGEND

	F02	FOB Underground Fiber Optic Co. 2
	T1	TLA Underground Telephone Line Co. 1
	E1	ELA Underground Electric Line Co. 1
	F0	FOA Underground Fiber Optic Co. 1
	W	WLA Underground Water Line Co. 1
	St.S.2	STB Storm Sewer Line Co. 2
	San.	SAA Sanitary Sewer Line Co. 1
	E2	ELB Underground Electric Line Co. 2
	St.S.	STA Storm Sewer Line Co. 1
	TV	TVA Underground TV Cable Co. 1
	F03	FOC Underground Fiber Optic Co. 3
	PPA	Power Pole Co. 1

PLAN VIEW COLOR LEGEND OF PLAN AND PROFILE SHEETS

LINEWORK	Design Color No.	Description
Green	(2)	Existing Topographic Features and Labels
Blue	(1)	Proposed Alignment, Stationing, Tic Marks, and Alignment Annotation
Magenta	(5)	Existing Utilities
SHADING	Design Color No.	Description
Yellow	(4)	Highlight for Critical Notes or Features
Red	(3)	Delineates Restricted Areas
Lavender	(9)	Temporary Pavement Shading
Gray, Light	(48)	Proposed Pavement Shading
Gray, Med	(80)	Proposed Granular Shading
Gray, Dark	(112)	Proposed Grade and Pave Shading "In conjunction with a paving project"
Brown, Light	(236)	Grading Shading
Tan	(8)	Proposed Sidewalk Shading
Blue, Light	(230)	Proposed Sidewalk Landing Shading
Pink	(11)	Proposed Sidewalk Ramp Shading

PROFILE VIEW COLOR LEGEND OF PLAN AND PROFILE SHEETS

LINEWORK	Design Color No.	Description
Green	(2)	Existing Ground Line Profile
Blue	(1)	Proposed Profile and Annotation
Magenta	(5)	Existing Utilities
Blue, Light	(230)	Proposed Ditch Grades, Left
Black	(0)	Proposed Ditch Grades, Median
Rust	(14)	Proposed Ditch Grades, Right

Symbol	Description
	Reference Point
	Station
	Survey Line
	Section Corner
	Ground Line Intercept
	Saw Cut
	Guardrail
	Trench Drain
	HighTension Cable Guardrail
	Sheet Pile
	Pavement Removal
	Clearing & Grubbing Area

Symbol	Description
	Proposed Right-of-Way
	Existing Right of Way
	Existing and Proposed Right-of-Way
	Easement and Existing Right-of-Way
	Easement (Temporary)
	Easement
	Access Control
	Property Line

**PLAN AND PROFILE
 LEGEND AND SYMBOL
 INFORMATION SHEET**
 (COVERS SHEET SERIES D, E, F, & K)

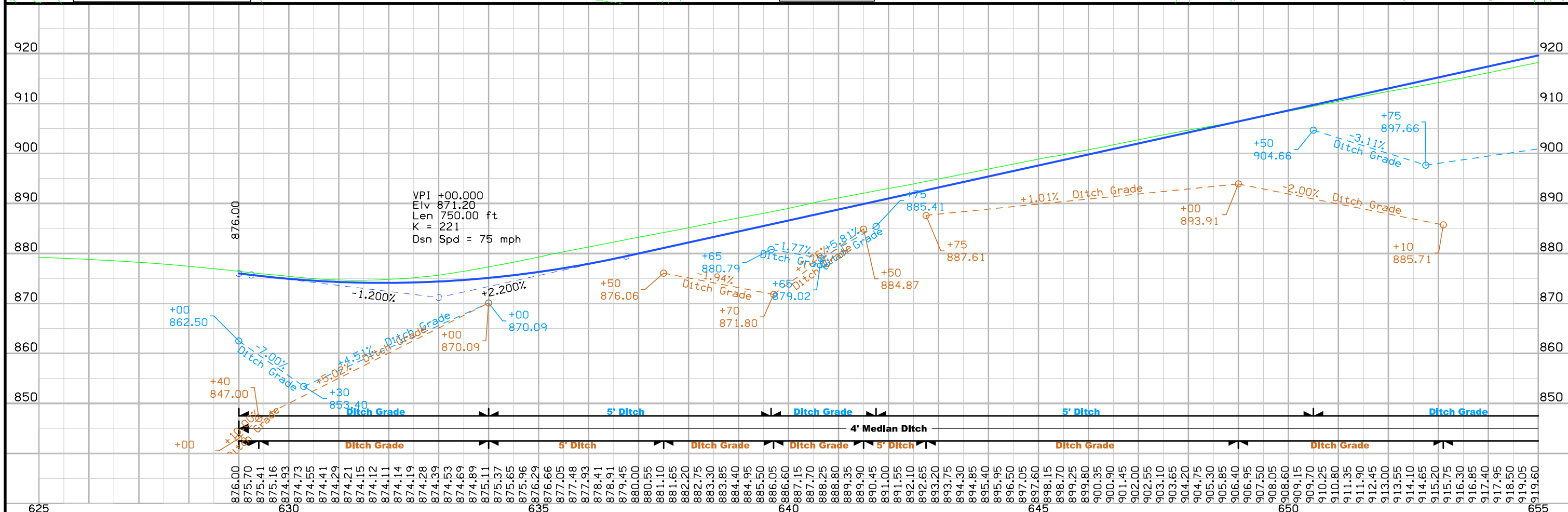
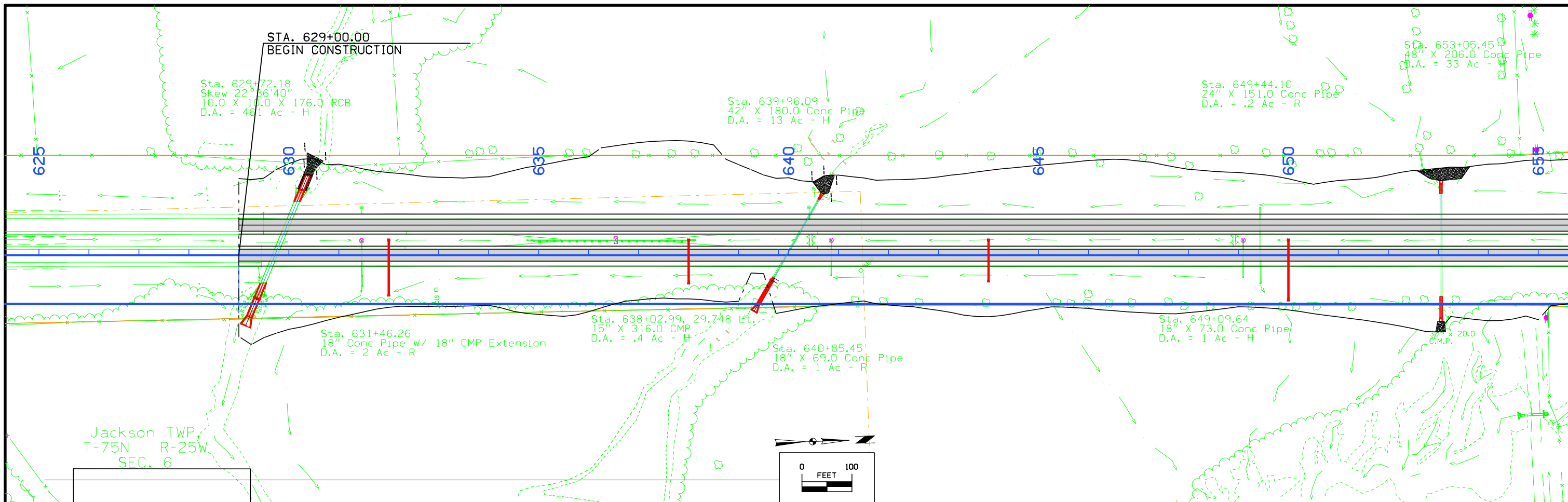

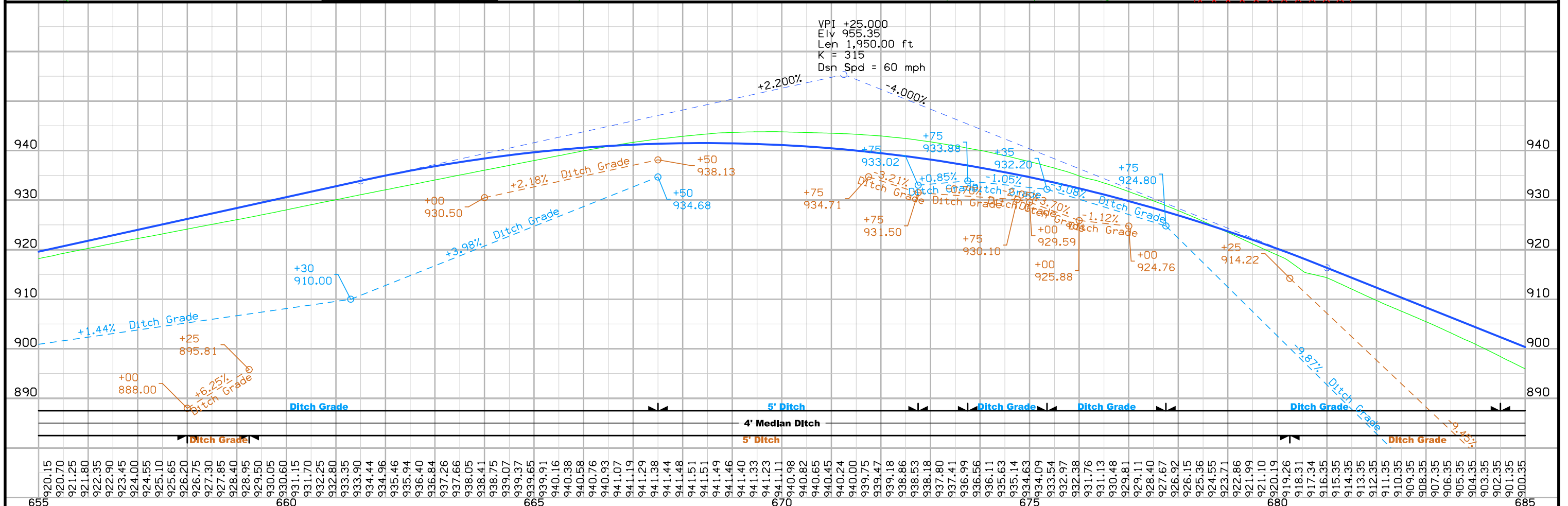
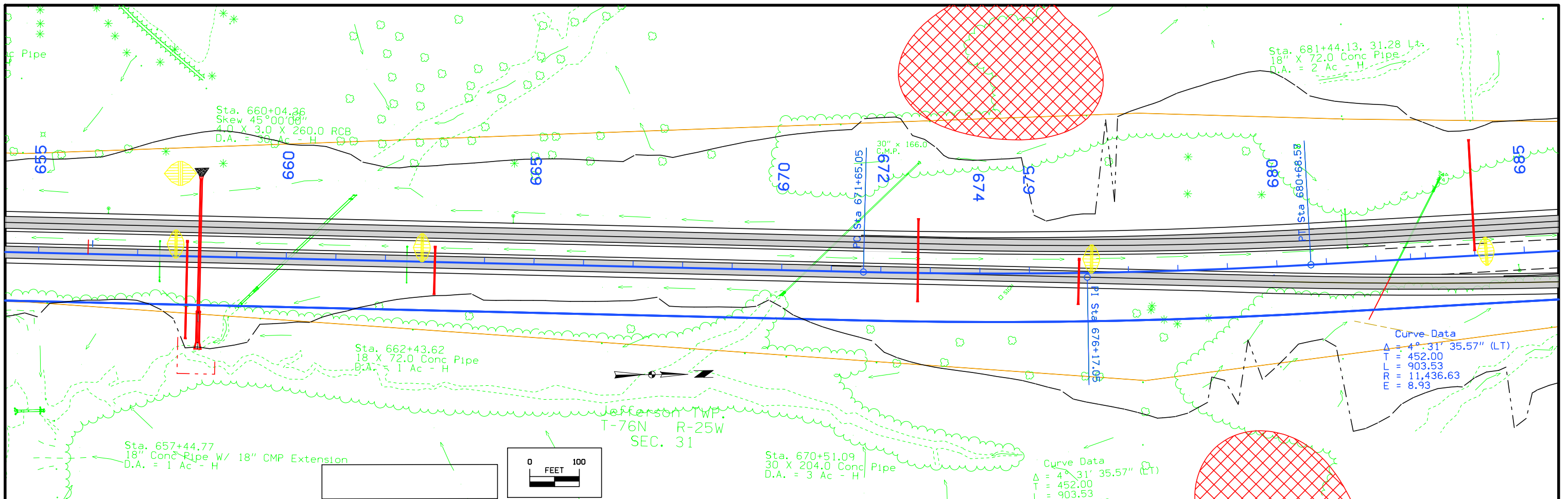

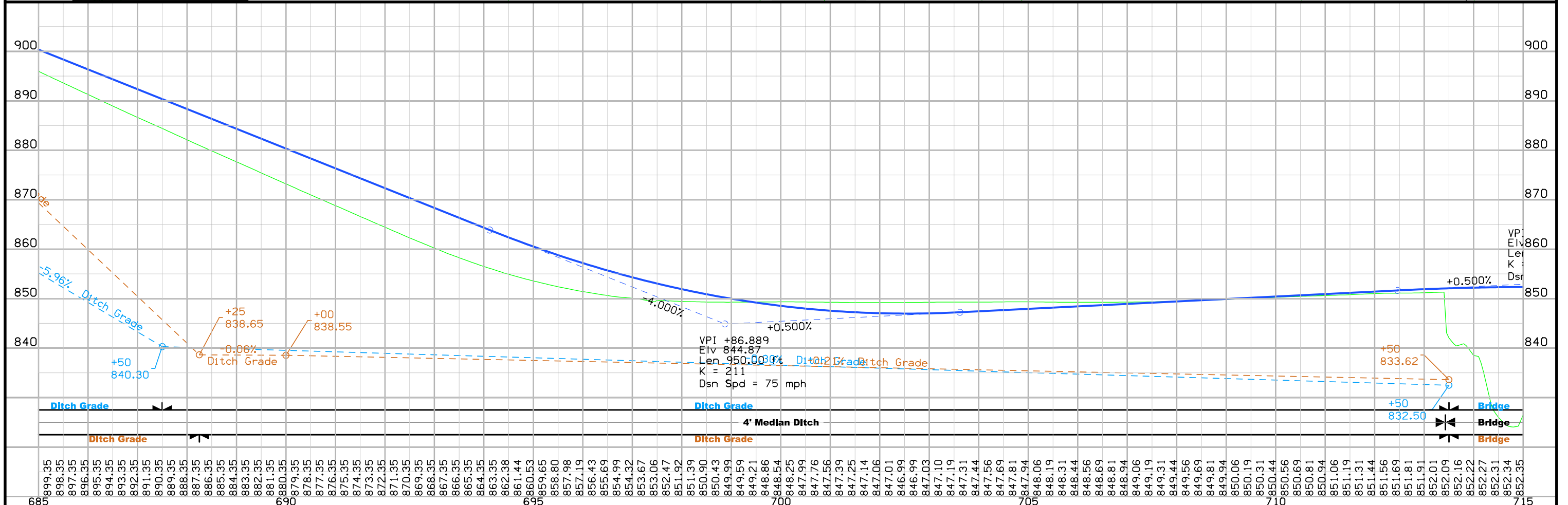
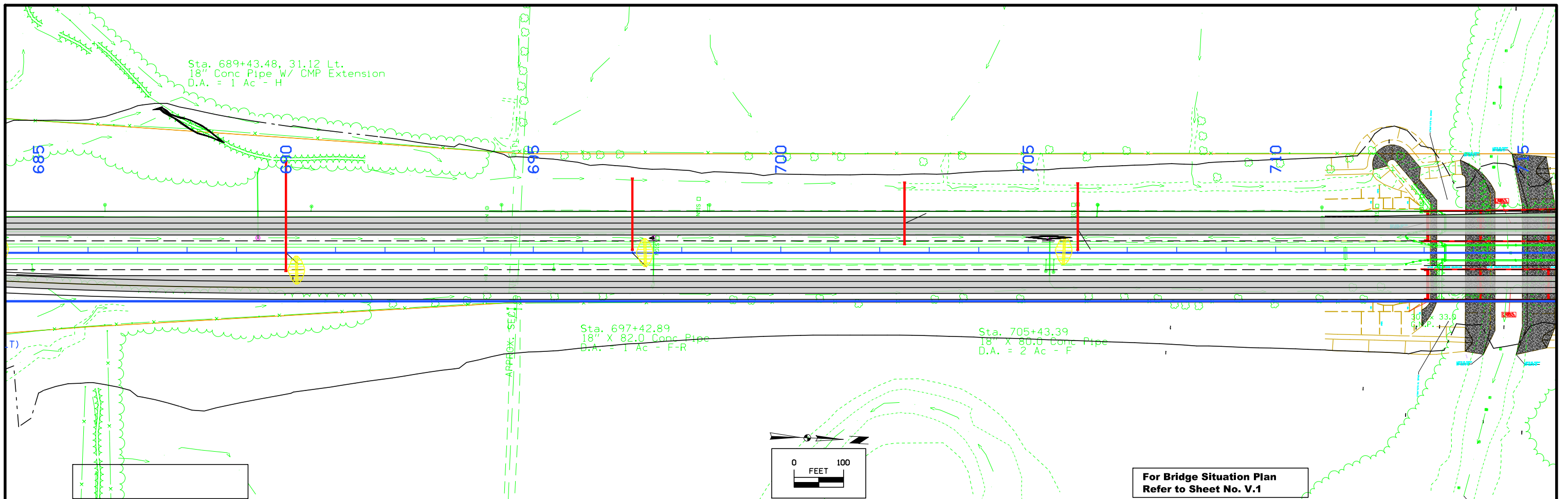

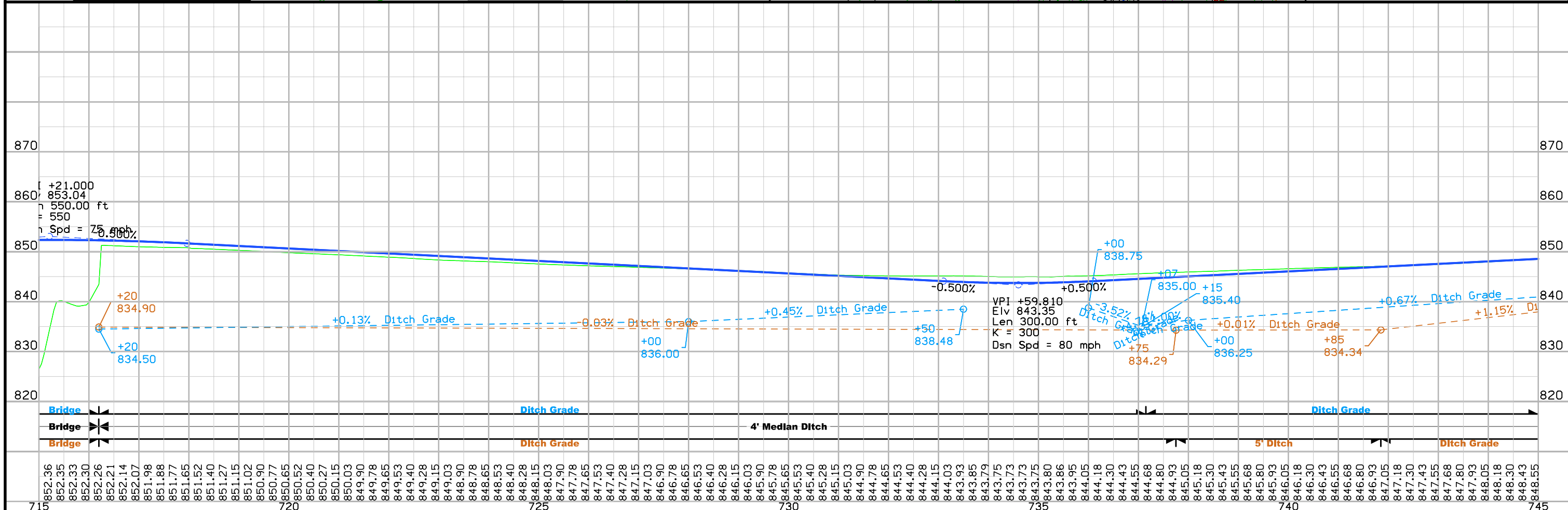
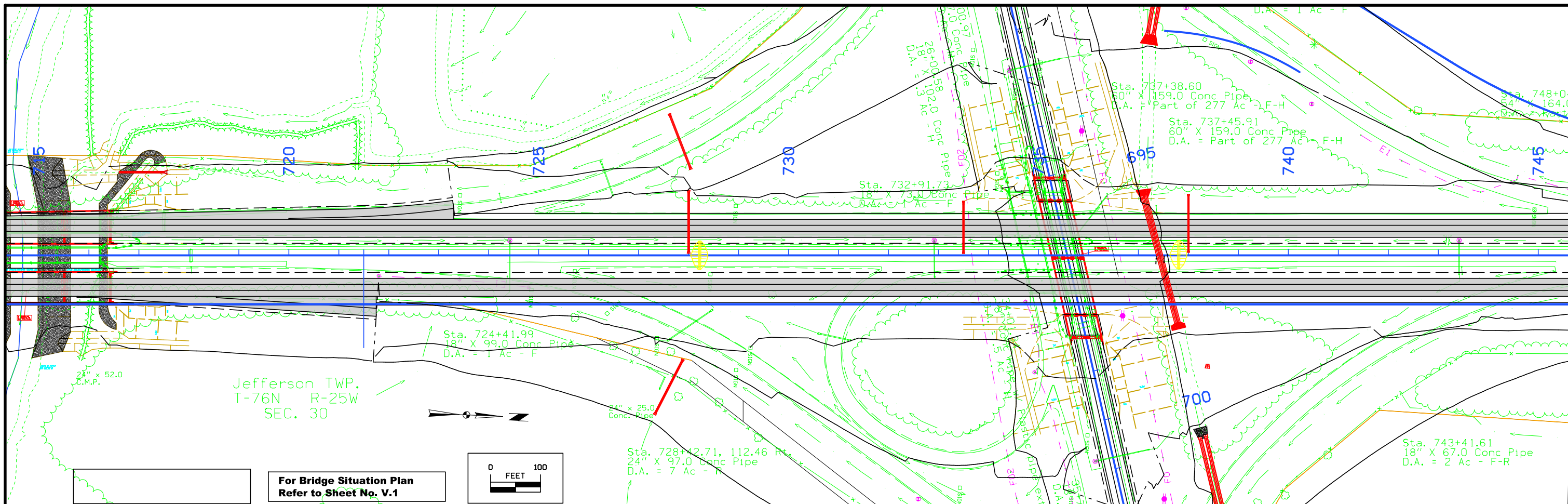

715	852.36	852.35	852.33	852.30	852.26	852.21	852.14	852.07	851.98	851.88	851.77	851.65	851.52	851.40	851.27	851.15	851.02	850.90	850.77	850.65	850.52	850.40	850.27	850.15	850.03	849.90	849.78	849.65	849.53	849.40	849.28	849.15	849.03	848.90	848.78	848.65	848.53	848.40	848.28	848.15	848.03	847.90	847.78	847.65	847.53	847.40	847.28	847.15	847.03	846.90	846.78	846.65	846.53	846.40	846.28	846.15	846.03	845.90	845.78	845.65	845.53	845.40	845.28	845.15	845.03	844.90	844.78	844.65	844.53	844.40	844.28	844.15	844.03	843.93	843.85	843.75	843.73	843.75	843.80	843.86	843.95	844.05	844.18	844.30	844.43	844.55	844.68	844.80	844.93	845.05	845.18	845.30	845.43	845.55	845.68	845.80	845.93	846.05	846.18	846.30	846.43	846.55	846.68	846.80	846.93	847.05	847.18	847.30	847.43	847.55	847.68	847.80	847.93	848.05	848.18	848.30	848.43	848.55
-----	--------	--------	--------	--------	--------	--------	--------	--------	--------	--------	--------	--------	--------	--------	--------	--------	--------	--------	--------	--------	--------	--------	--------	--------	--------	--------	--------	--------	--------	--------	--------	--------	--------	--------	--------	--------	--------	--------	--------	--------	--------	--------	--------	--------	--------	--------	--------	--------	--------	--------	--------	--------	--------	--------	--------	--------	--------	--------	--------	--------	--------	--------	--------	--------	--------	--------	--------	--------	--------	--------	--------	--------	--------	--------	--------	--------	--------	--------	--------	--------	--------	--------	--------	--------	--------	--------	--------	--------	--------	--------	--------	--------	--------	--------	--------	--------	--------	--------	--------	--------	--------	--------	--------	--------	--------	--------	--------	--------	--------	--------	--------	--------	--------	--------	--------	--------	--------	--------

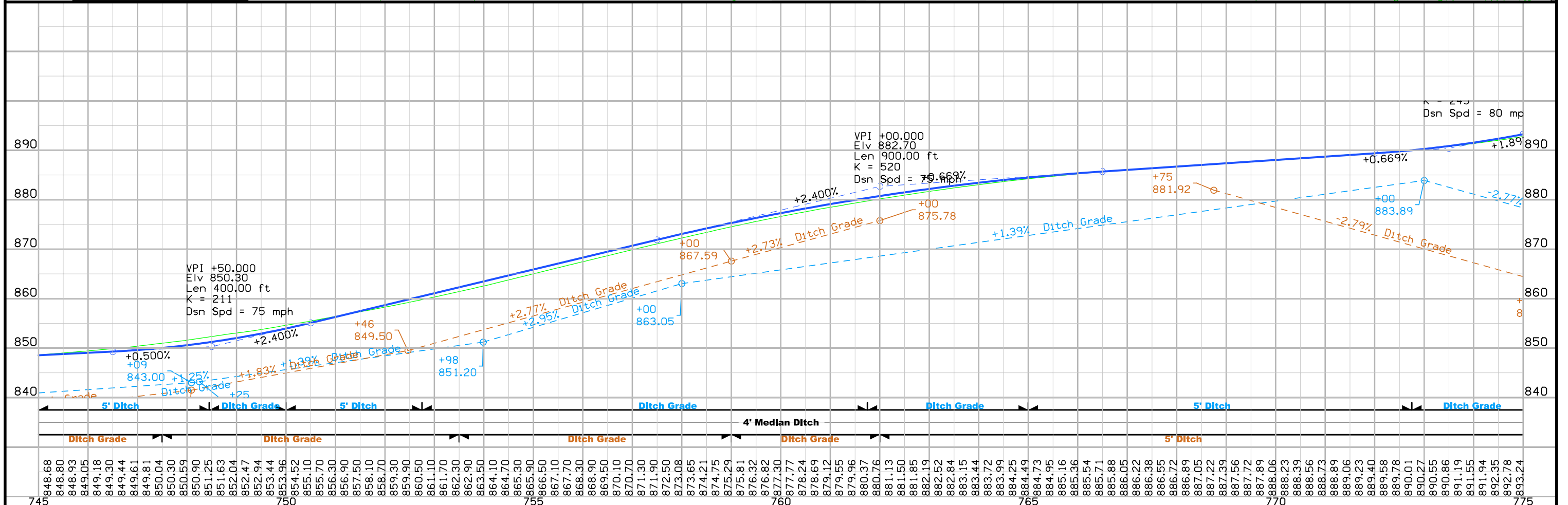
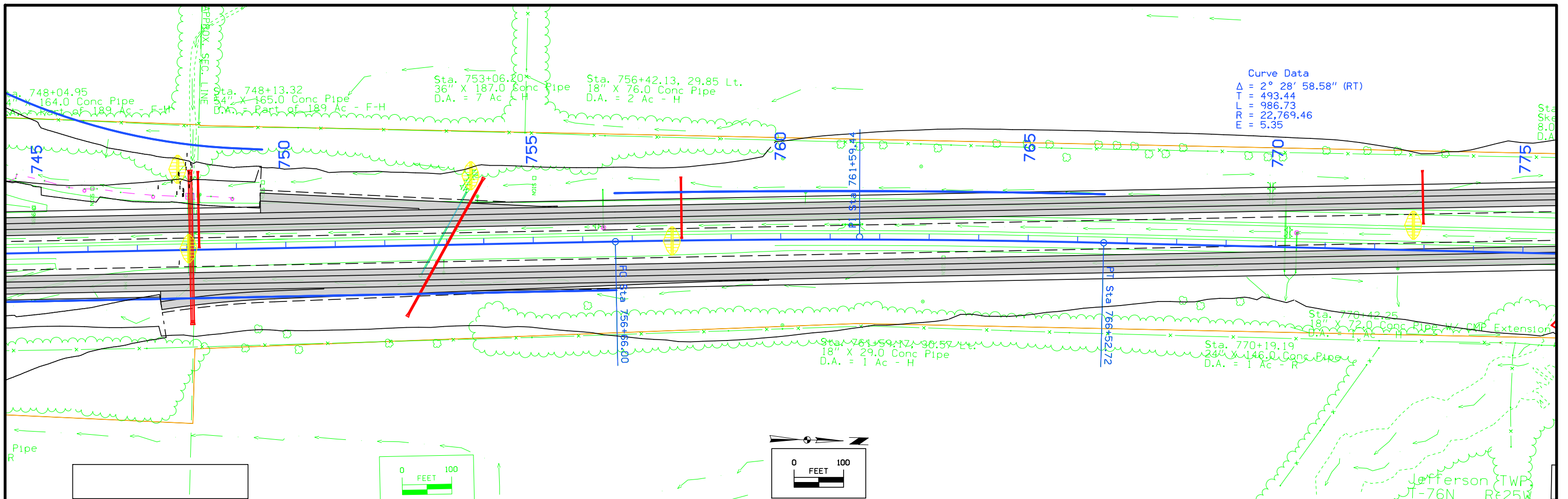

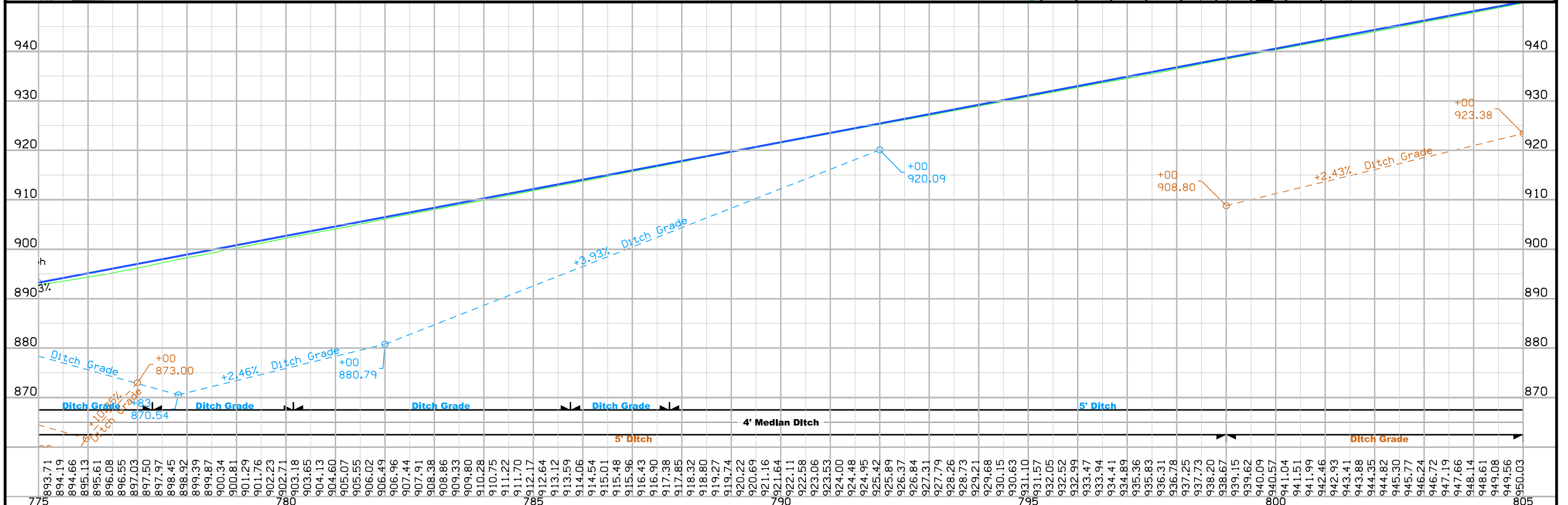
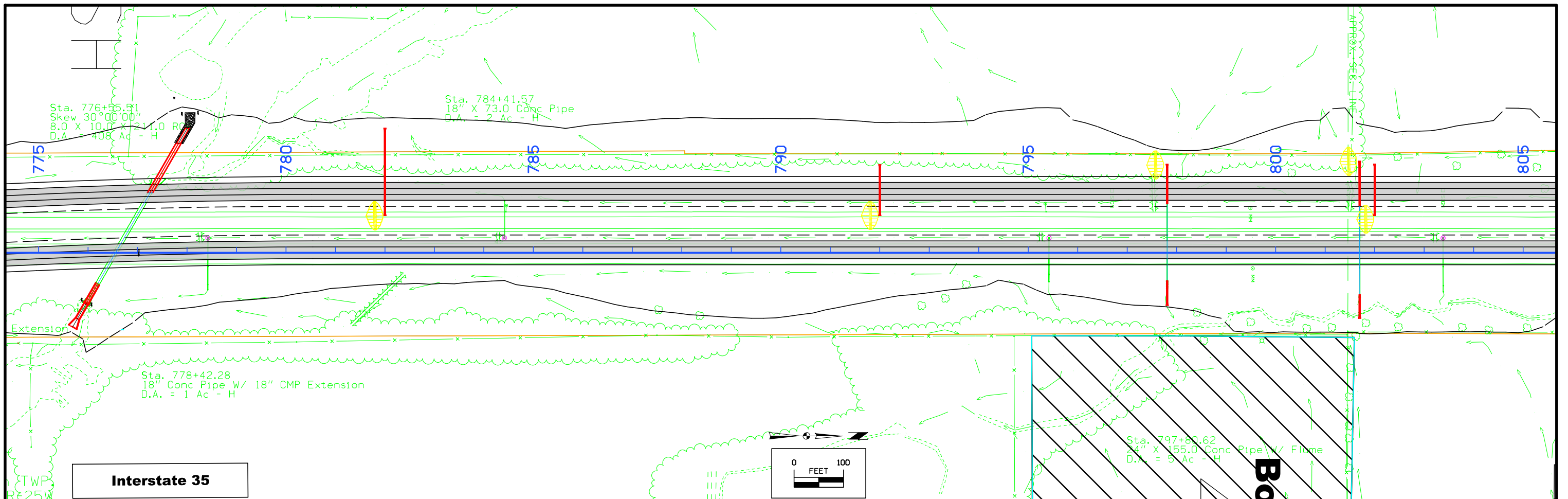

775	780	785	790	795	800	805
893.71	894.19	894.66	895.13	895.61	896.08	896.55
897.03	897.50	897.97	898.45	898.92	899.39	899.87
900.34	900.81	901.29	901.76	902.23	902.71	903.18
903.65	904.13	904.60	905.07	905.55	906.02	906.49
906.96	907.44	907.91	908.38	908.86	909.33	909.80
910.28	910.75	911.22	911.70	912.17	912.64	913.12
913.59	914.06	914.54	915.01	915.48	915.96	916.43
916.90	917.38	917.85	918.32	918.80	919.27	919.74
920.22	920.69	921.16	921.64	922.11	922.58	923.06
923.53	924.00	924.48	924.95	925.42	925.89	926.37
926.84	927.31	927.79	928.26	928.73	929.21	929.68
930.15	930.63	931.10	931.57	932.05	932.52	932.99
933.47	933.94	934.41	934.89	935.36	935.83	936.31
936.78	937.25	937.73	938.20	938.67	939.15	939.62
940.09	940.57	941.04	941.51	941.99	942.46	942.93
943.41	943.88	944.35	944.82	945.30	945.77	946.24
946.72	947.19	947.66	948.14	948.61	949.08	949.56
950.03						

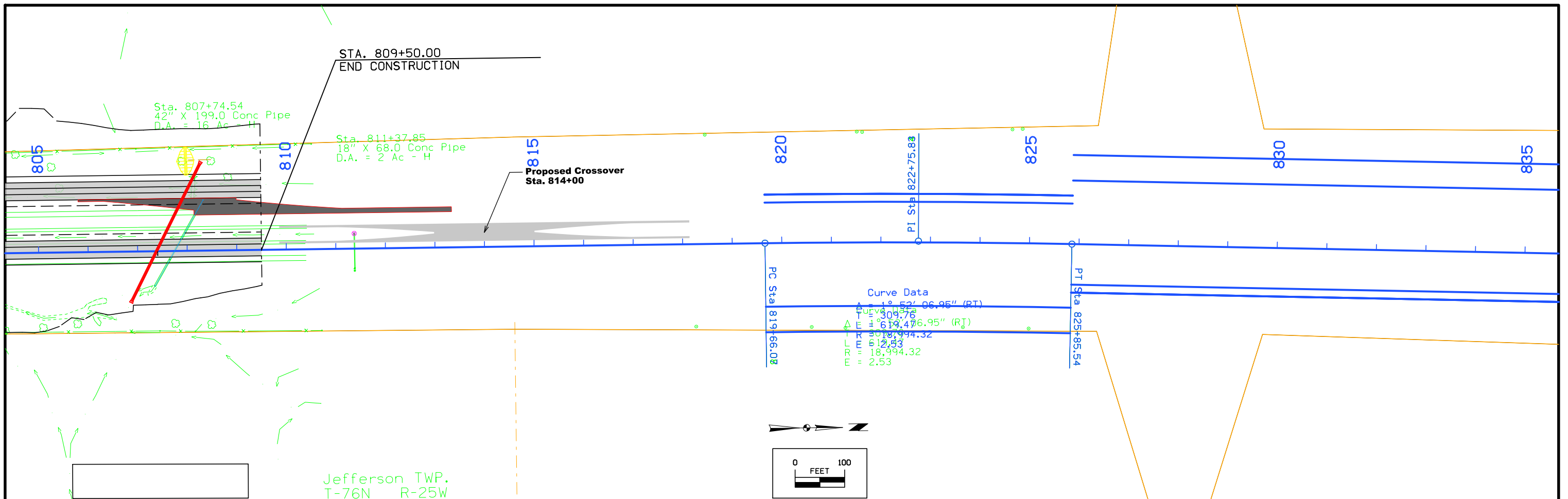

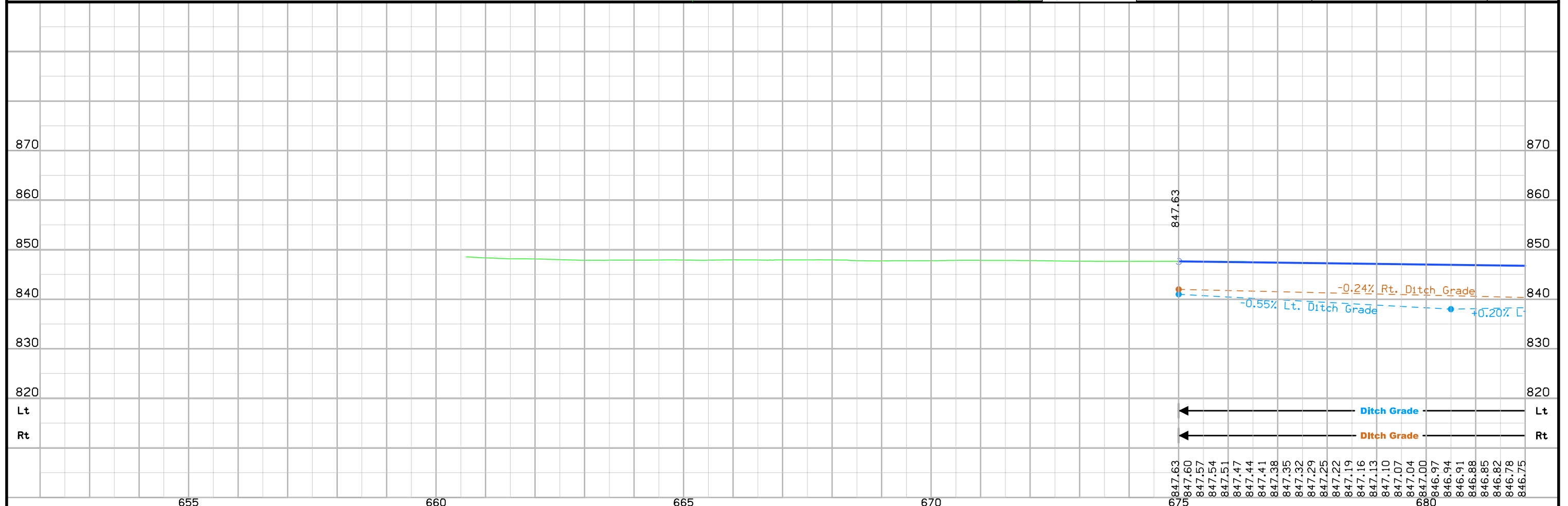
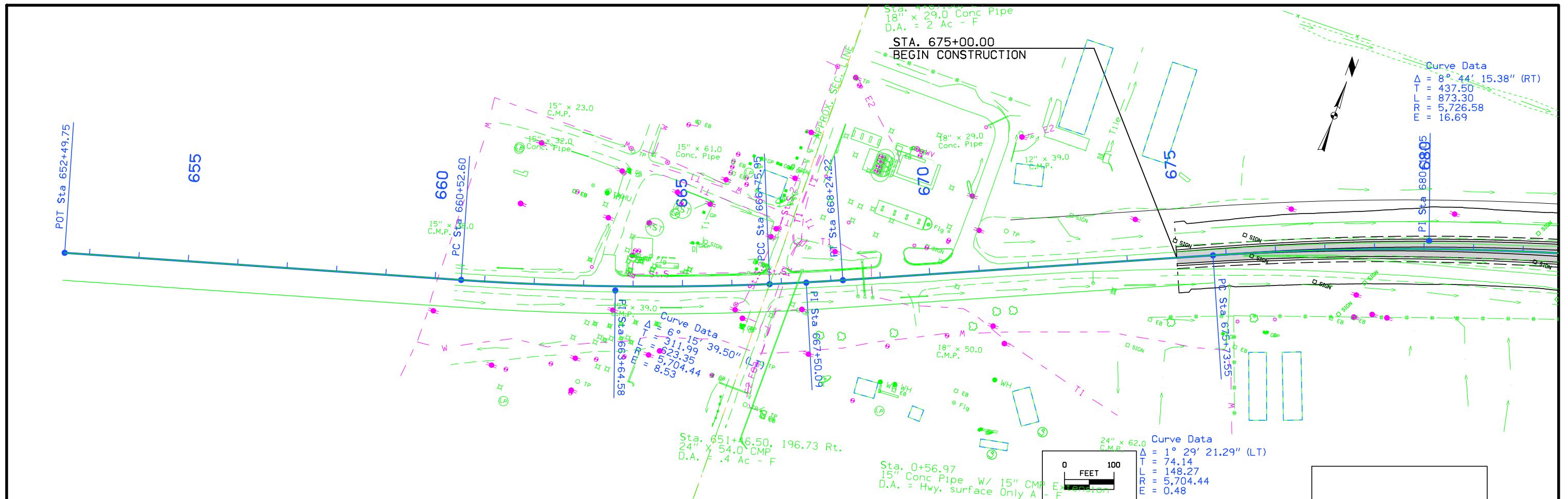

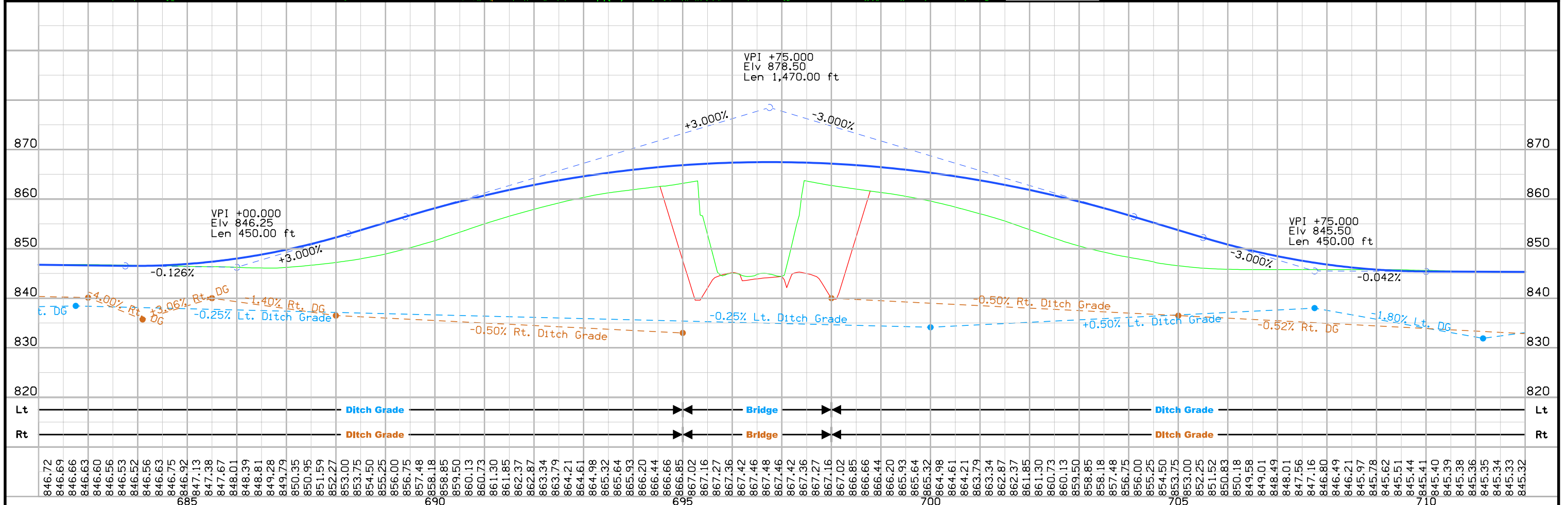
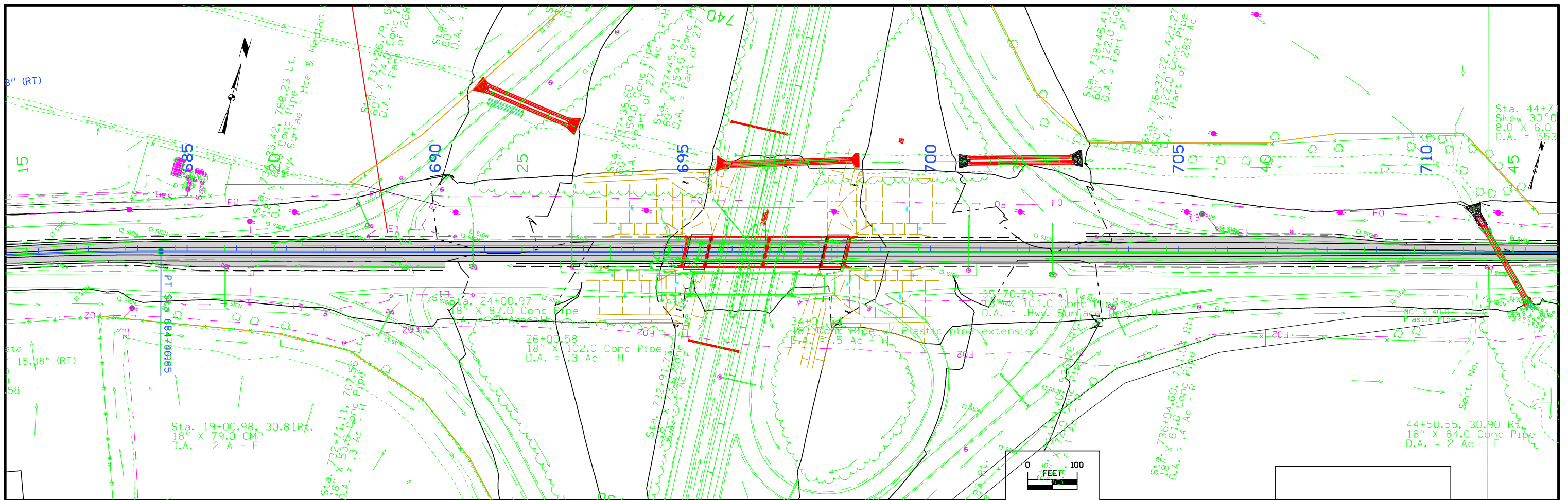

846.72	846.69	846.66	846.63	846.60	846.56	846.53	846.52	846.56	846.63	846.75	847.13	847.38	847.67	848.01	848.39	848.81	849.28	849.79	850.35	850.95	851.59	852.27	853.00	853.75	854.50	855.25	856.00	856.75	857.48	858.18	858.85	859.50	860.13	860.73	861.30	861.85	862.37	862.87	863.34	863.79	864.21	864.61	864.98	865.32	865.64	865.93	866.20	866.44	866.66	866.85	867.02	867.16	867.27	867.36	867.42	867.46	867.48	867.46	867.42	867.36	867.27	867.16	867.02	866.85	866.66	866.44	866.20	865.93	865.64	865.32	864.98	864.61	864.21	863.79	863.34	862.87	862.37	861.85	861.30	860.73	860.13	859.50	858.85	858.18	857.48	856.75	856.00	855.25	854.50	853.75	853.00	852.25	851.52	850.83	850.18	849.58	849.01	848.49	848.01	847.56	847.16	846.80	846.49	846.21	845.97	845.78	845.62	845.51	845.44	845.51	845.41	845.40	845.39	845.38	845.36	845.36	845.35	845.34	845.33	845.32
--------	--------	--------	--------	--------	--------	--------	--------	--------	--------	--------	--------	--------	--------	--------	--------	--------	--------	--------	--------	--------	--------	--------	--------	--------	--------	--------	--------	--------	--------	--------	--------	--------	--------	--------	--------	--------	--------	--------	--------	--------	--------	--------	--------	--------	--------	--------	--------	--------	--------	--------	--------	--------	--------	--------	--------	--------	--------	--------	--------	--------	--------	--------	--------	--------	--------	--------	--------	--------	--------	--------	--------	--------	--------	--------	--------	--------	--------	--------	--------	--------	--------	--------	--------	--------	--------	--------	--------	--------	--------	--------	--------	--------	--------	--------	--------	--------	--------	--------	--------	--------	--------	--------	--------	--------	--------	--------	--------	--------	--------	--------	--------	--------	--------	--------	--------	--------	--------	--------	--------	--------

Jefferson TWP.
T-76N R-25W
SEC. 29

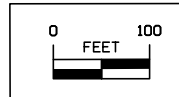
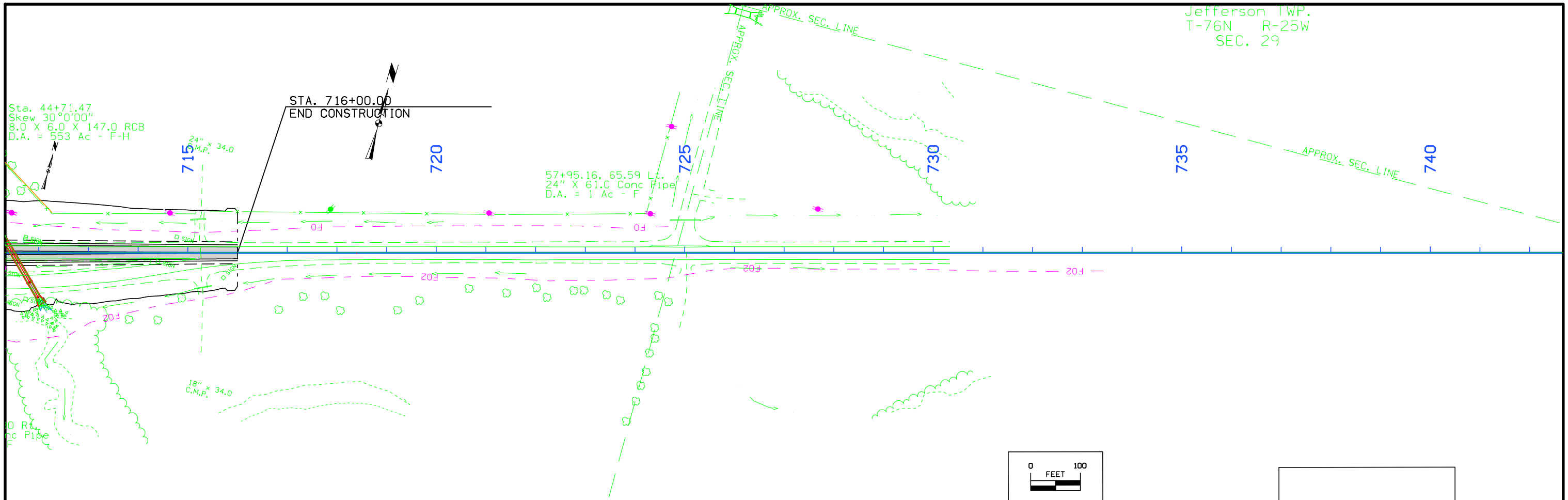

R2360003 PARCEL CHECK LIST BY PROJECT NUMBER

COUNTY : WARREN PROJECT NO. :IMN-035-2(286)65--0E-91 PIN: 00-91-035030-04

CONSTRUCTION NO.:BRFIM-035-2(276)65--05-91 ASSIGNED TO: SJD

DESCRIPTION : Co. Rd. G-14 (Cummings) Interchange 2 Miles S. Of Polk Co. Line

PARCEL KEY OWNER TYPE R/W W.D OR EASE. BORROW W.D OR EASE. HOUSE OR OTHER COMMERCIAL OCC ENVIRONMENTAL CONCERNS

PARCEL	KEY	OWNER	TYPE	R/W W.D OR EASE.	BORROW W.D OR EASE.	HOUSE OR OTHER	COMMERCIAL	OCC ENVIRONMENTAL CONCERNS
0001	26365	H.A. BRADBURY NAOMI BRADBURY	FEE STATE OF IOWA FEE	0.02 WD ACRE				
0002	26366	SHAWN D. BALLARD	FEE STATE OF IOWA	0.26 WD ACRE				
0003	26367	DELORIS M. SWEET	FEE STATE OF IOWA	4.64 WD ACRE 50.66 EXCESS AC				
0004	26368	DAVID L. BEGGS	FEE STATE OF IOWA	0.03 WD ACRE				
0005	26369	MAX R. BLOOM CAROLYN A. BLOOM	FEE STATE OF IOWA FEE	8.09 WD ACRE				
0006	26370	WESTERN PCS DEBORAH L. STRABLE	FEE STATE OF IOWA FEE	1.14 WD ACRE				
0007	26371	PARCEL R. DELETED JOHN P. STRABLE DEBORAH L. STRABLE	FEE FEE					
0008	26372	DAVID A. POINDEXTER DEBORAH POINDEXTER	FEE STATE OF IOWA FEE	1.11 WD ACRE				
0009	26373	PAUL B. NARDINI	FEE STATE OF IOWA	0.67 WD ACRE				
0010	26374	DOUGLAS MOLONE JOLEEN MOLONE	FEE STATE OF IOWA FEE	1.19 WD ACRE				

R2360003 PARCEL CHECK LIST BY PROJECT NUMBER

COUNTY : WARREN PROJECT NO. :IMN-035-2(286)65--0E-91 PIN: 00-91-035030-04
CONSTRUCTION NO.:BRFIM-035-2(276)65--05-91 ASSIGNED TO: SJD

DESCRIPTION : Co. Rd. G-14 (Cummings) Interchange 2 Miles S. Of Polk Co. Line

PARCEL KEY OWNER TYPE R/W W.D OR EASE. BORROW W.D OR EASE. HOUSE OR OTHER COMMERCIAL OCC ENVIRONMENTAL CONCERNS

PARCEL	KEY	OWNER	TYPE	R/W W.D OR EASE.	BORROW W.D OR EASE.	HOUSE OR OTHER	COMMERCIAL	OCC ENVIRONMENTAL CONCERNS
0011	26375	MARTHA M. MARTENS	FEE STATE OF IOWA	7.24 WD ACRE				
				81.37 EXCESS AC				
0012	26376	PARCEL R. DELETED						
		OTTO BUSSANMAS	FEE					
		MAXINE BUSSANMAS	FEE					
0013	26377	PARCEL R. DELETED						
		MARK A. KRUSE	FEE					
0014	26378	PARCEL R. DELETED						
		WARREN WATER DISTRICT	FEE					
0015	26379	GERALD L. KELDERMAN IRREV TRUST	FEE STATE OF IOWA	3.13 WD ACRE				
0016	26380	CHARLES R. JOHNSON	FEE STATE OF IOWA					
		MARILYN D. JOHNSON	FEE	2.05 WD ACRE				
0017	26381	JOHN V. CASSADY (LE)	FEE STATE OF IOWA	3.76 WD ACRE				
0018	26382	JAMES A. WILLE	FEE STATE OF IOWA					
		DEBRA M. WILLE	FEE	0.11 WD ACRE				
0019	26383	ROBERT P. CASSADY	FEE STATE OF IOWA					
		JANE CASSADY	FEE	3.01 WD ACRE				
0020	26384	DOUGLAS D. THOMPSON	FEE STATE OF IOWA		19.28 WD			
		NONA J. THOMPSON	FEE	0.07 WD ACRE				
0021	26385	HARLAN, JR L. TOMLINSON	FEE STATE OF IOWA					

PARCEL CHECK BY PROJ UPDATED 10/18/12 10:40

PAGE: 5

R2360003

PARCEL CHECK LIST BY PROJECT NUMBER

COUNTY : WARREN

PROJECT NO. :IMN-035-2(286)65--0E-91

PIN: 00-91-035030-04

CONSTRUCTION NO.:BRFIM-035-2(276)65--05-91

ASSIGNED TO: SJD

DESCRIPTION : Co. Rd. G-14 (Cummings) Interchange 2 Miles S. Of Polk Co. Line

PARCEL	KEY	OWNER	TYPE	R/W W.D OR EASE.	BORROW W.D OR EASE.	HOUSE OR OTHER	COMMERCIAL	OCC ENVIRONMENTAL CONCERNS
--------	-----	-------	------	------------------	---------------------	----------------	------------	----------------------------

JENNIFER L. TOMLINSON

FEE

1.80 WD ACRE

0022

26386

MARGUERITE GRAY (FEE)

FEE STATE OF IOWA

TED BENSHOOF

CP1

0.12 WD ACRE

STATE OF IOWA

38.44 WARRANTY DEED ACRES

132.03 EXCESS ACRES

19.28 BORROW WARRANTY DEED ACRES

18 TOTAL PARCELS ON PROJECT

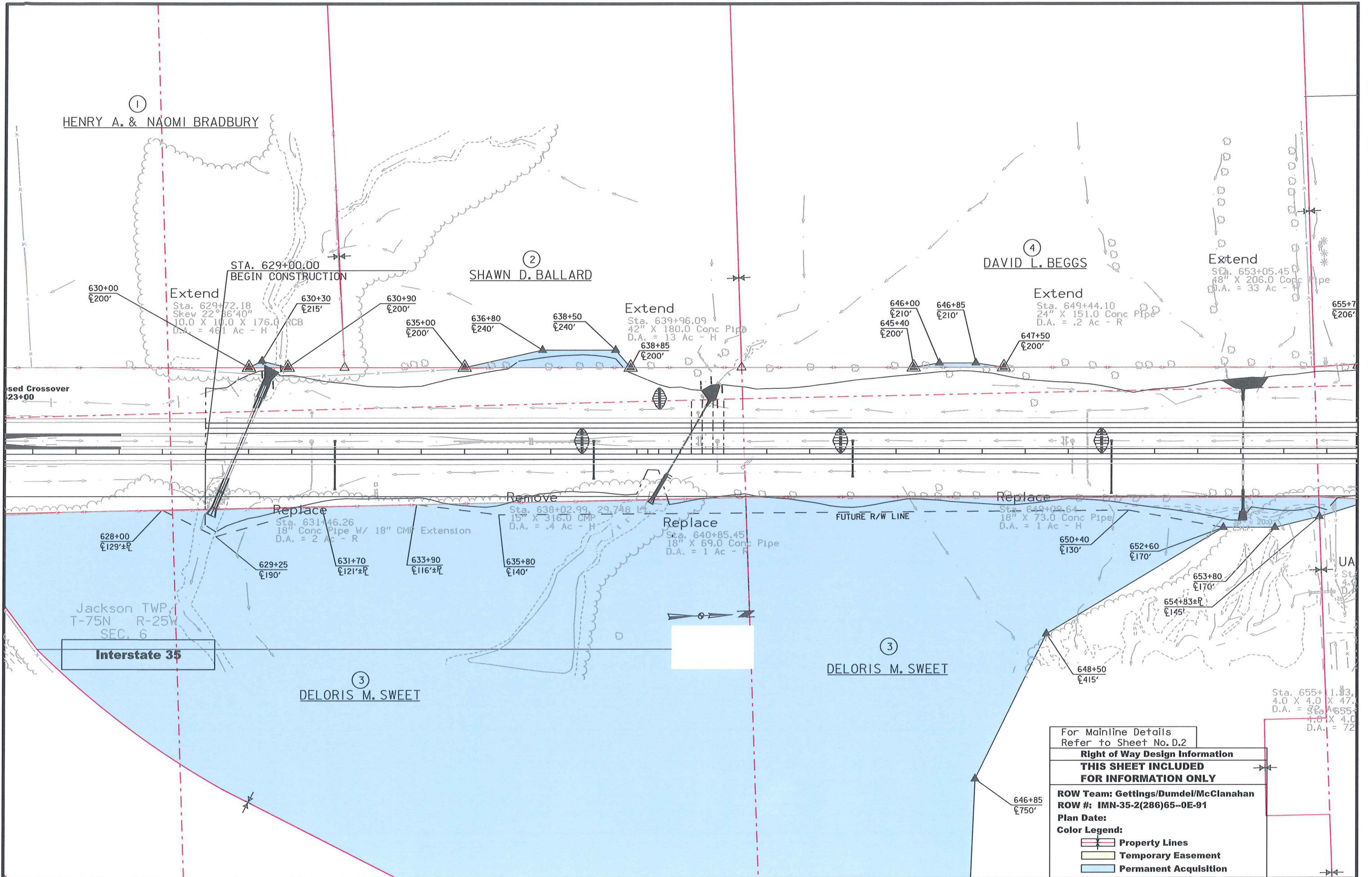

① HENRY A. & NAOMI BRADBURY

② SHAWN D. BALLARD

④ DAVID L. BEGGS

③ DELORIS M. SWEET

Jackson TWP
T-75N R-25W
SEC. 6
Interstate 35

③ DELORIS M. SWEET

For Mainline Details
Refer to Sheet No. D.2

**Right of Way Design Information
THIS SHEET INCLUDED
FOR INFORMATION ONLY**

ROW Team: Gettings/Dumdel/McClanahan
ROW #: IMN-35-2(286)65-0E-91
Plan Date:
Color Legend:

- Property Lines
- Temporary Easement
- Permanent Acquisition

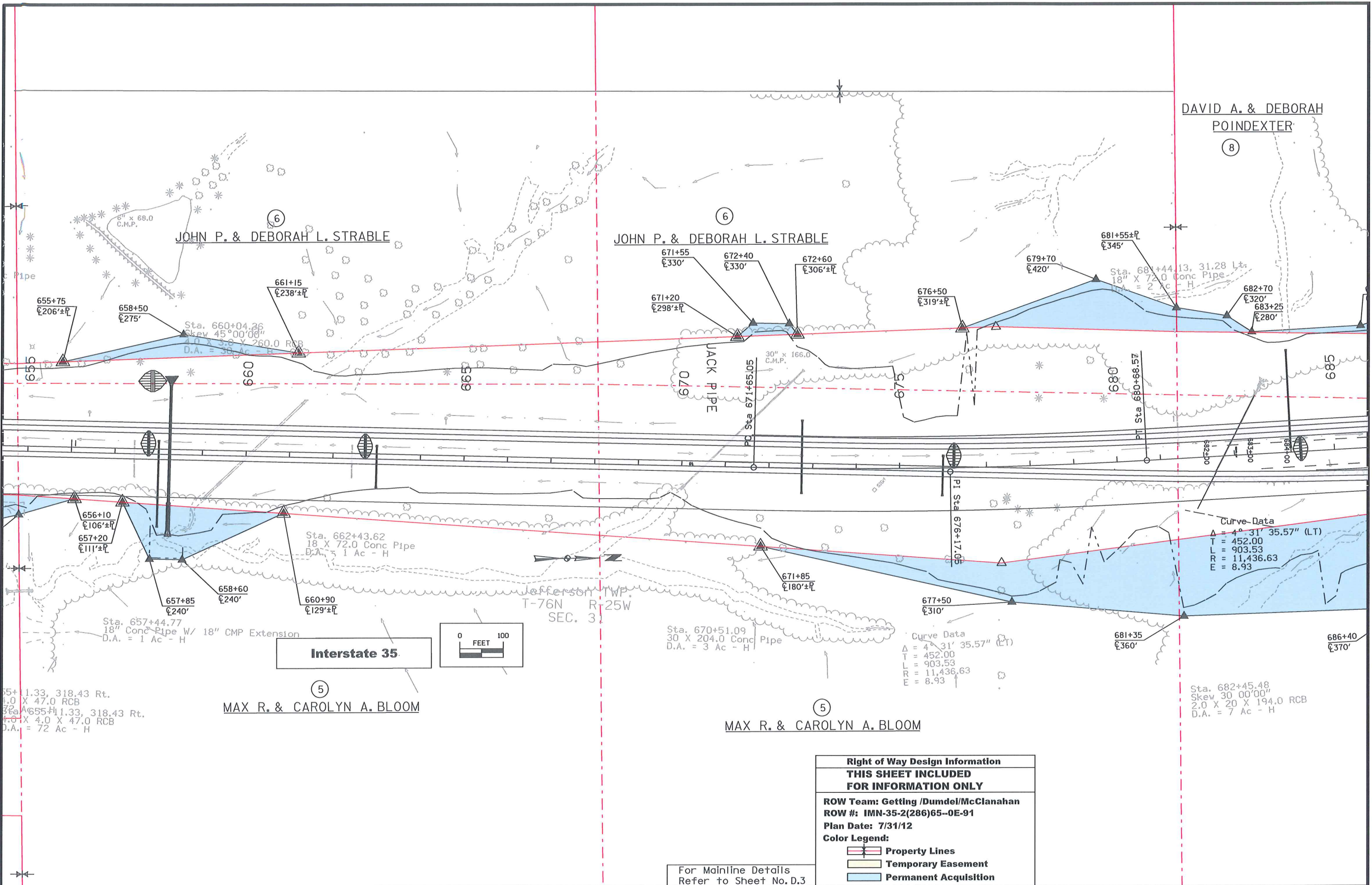

DAVID A. & DEBORAH POINDEXTER

JOHN P. & DEBORAH L. STRABLE

JOHN P. & DEBORAH L. STRABLE

MAX R. & CAROLYN A. BLOOM

MAX R. & CAROLYN A. BLOOM

Jefferson TWP.
T-76N R-25W
SEC. 3

Interstate 35

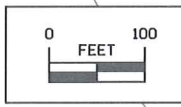

Curve Data
 $\Delta = 4^{\circ} 31' 35.57''$ (LT)
 T = 452.00
 L = 903.53
 R = 11,436.63
 E = 8.93

Curve Data
 $\Delta = 4^{\circ} 31' 35.57''$ (LT)
 T = 452.00
 L = 903.53
 R = 11,436.63
 E = 8.93

**Right of Way Design Information
THIS SHEET INCLUDED
FOR INFORMATION ONLY**

ROW Team: Getting /Dumdel/McClanahan
 ROW #: IMN-35-2(286)65--0E-91
 Plan Date: 7/31/12

- Color Legend:
- Property Lines
 - Temporary Easement
 - Permanent Acquisition

For Mainline Details
Refer to Sheet No. D.3

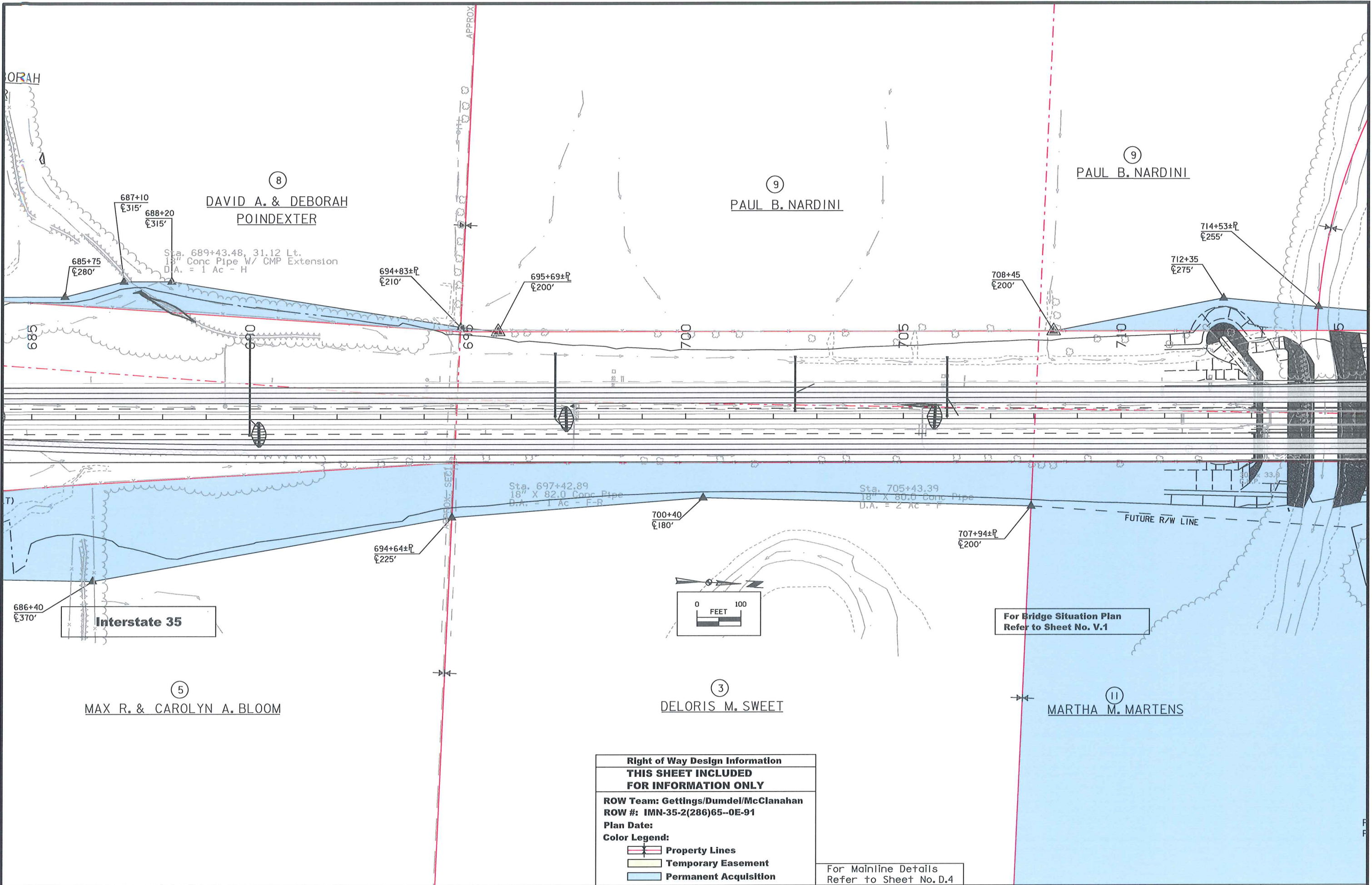

Right of Way Design Information	
THIS SHEET INCLUDED FOR INFORMATION ONLY	
ROW Team: Gettings/Dumdel/McClanahan	
ROW #: IMN-35-2(286)65--0E-91	
Plan Date:	
Color Legend:	
	Property Lines
	Temporary Easement
	Permanent Acquisition

For Mainline Details Refer to Sheet No. D.4

For Bridge Situation Plan Refer to Sheet No. V.1

Right of Way Design Information
THIS SHEET INCLUDED
FOR INFORMATION ONLY

ROW Team: Gettings/Dumdel/McClanahan
 ROW #: IMN-35-2(286)65-0E-91
 Plan Date:
 Color Legend:

- Property Lines
- Temporary Easement
- Permanent Acquisition

For Mainline Details
 Refer to Sheet No. D.5

⑩ DOUGLAS & JOLEEN MOLONE

⑩ DOUGLAS K. & JOLENE J. MOLONE

⑩ CHARLES R. & MARILYN D. JOHNSON

Jefferson TWP.
 T-76N R-25W
 SEC. 30

Interstate 35

For Bridge Situation Plan
 Refer to Sheet No. V.1

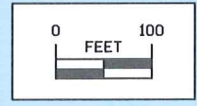

⑪ MARTHA M. MARTENS

⑪ MARTHA M. MARTENS

⑮ GERALD L. KELDERMAN IRREV TRUST
 c/o GREG A. KELDERMAN

⑮ GERALD L. KELDERMAN IRREV TRUST
 c/o GREG A. KELDERMAN

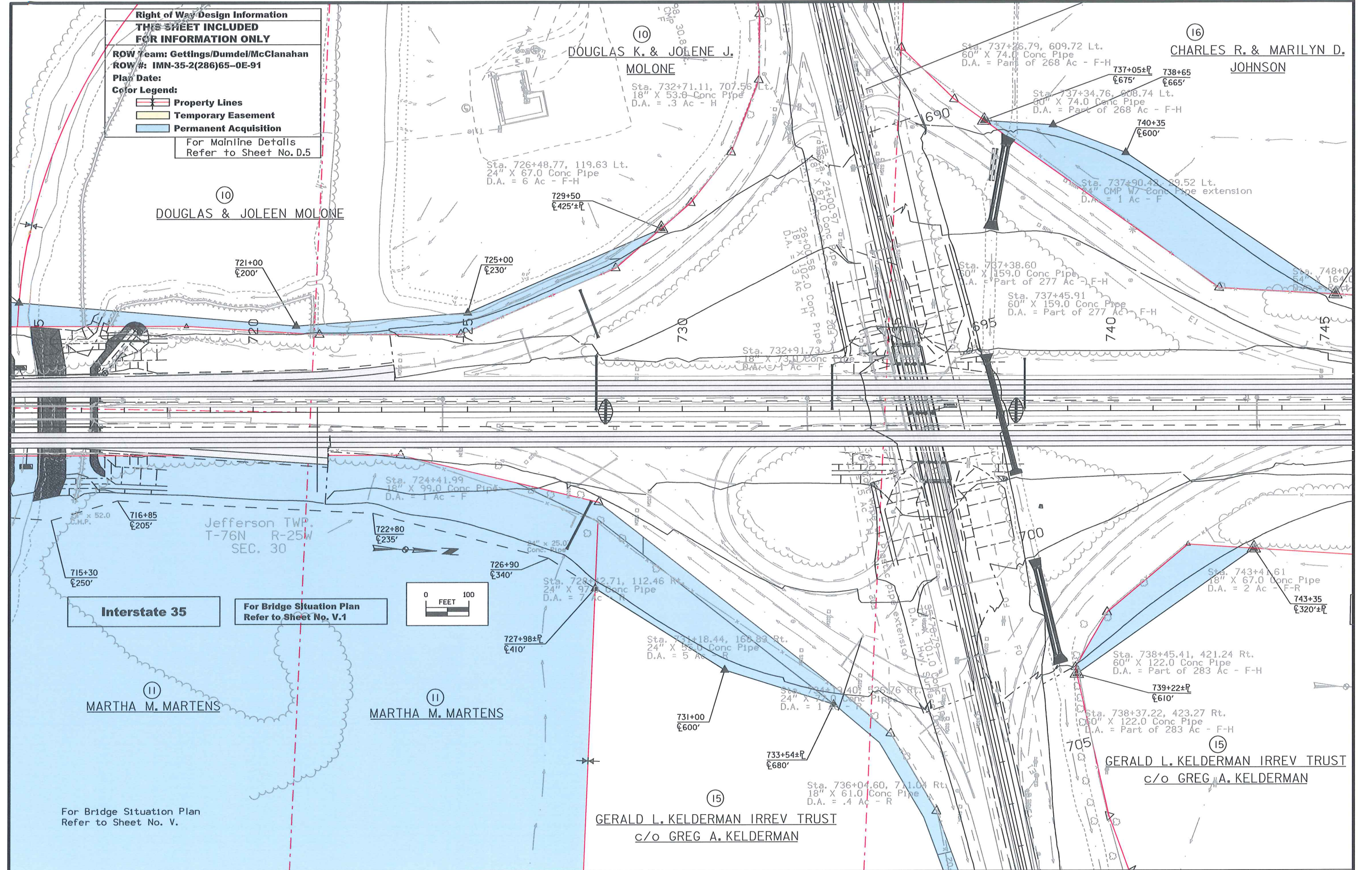

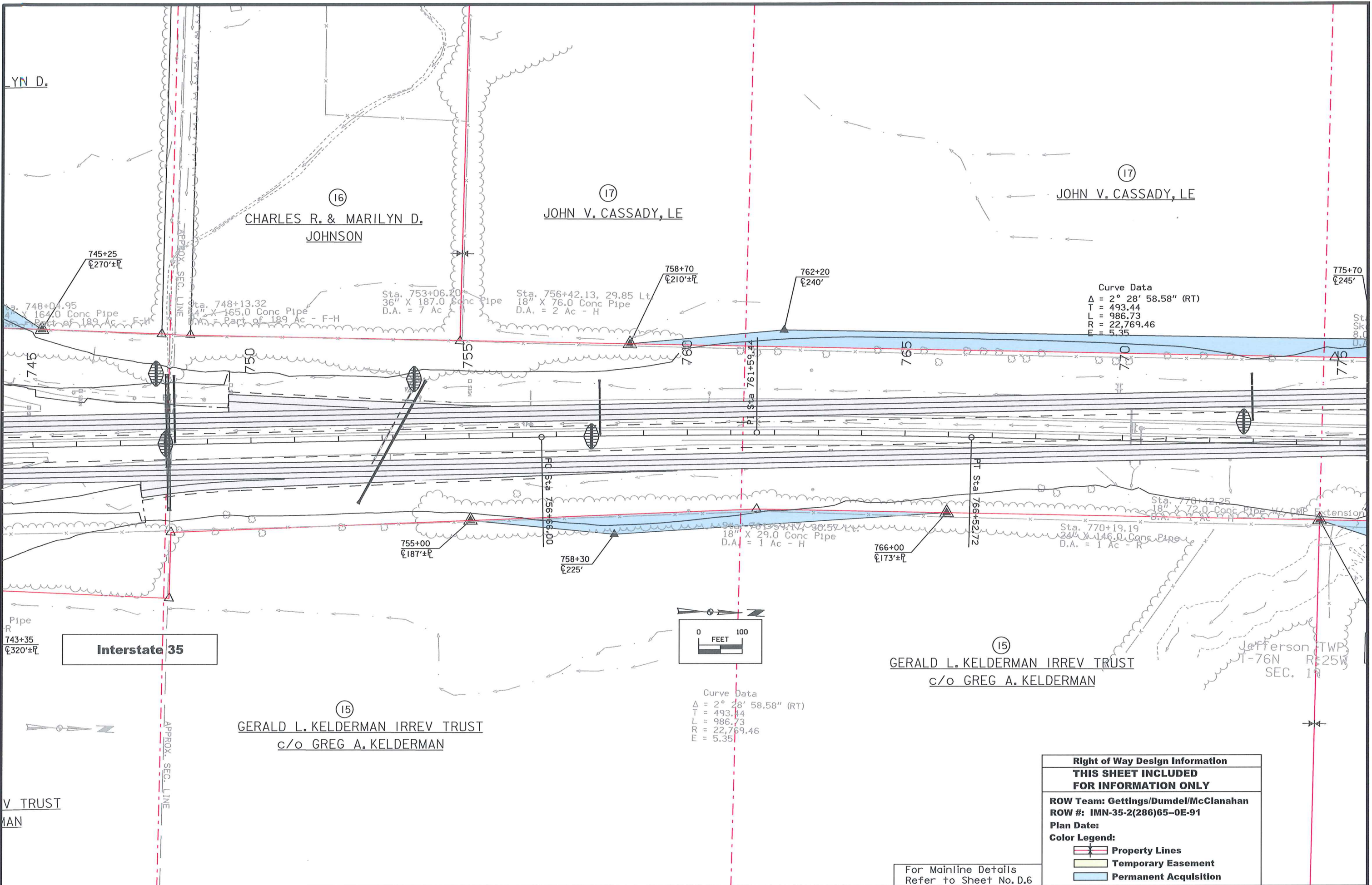

Curve Data
 $\Delta = 2^\circ 28' 58.58''$ (RT)
 T = 493.44
 L = 986.73
 R = 22,769.46
 E = 5.35

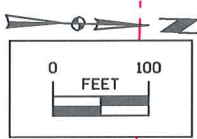

Curve Data
 $\Delta = 2^\circ 28' 58.58''$ (RT)
 T = 493.44
 L = 986.73
 R = 22,769.46
 E = 5.35

**Right of Way Design Information
 THIS SHEET INCLUDED
 FOR INFORMATION ONLY**

ROW Team: Gettings/Dumdel/McClanahan
 ROW #: IMN-35-2(286)65-0E-91
 Plan Date:

- Color Legend:
- Property Lines
 - Temporary Easement
 - Permanent Acquisition

For Mainline Details
 Refer to Sheet No. D.6

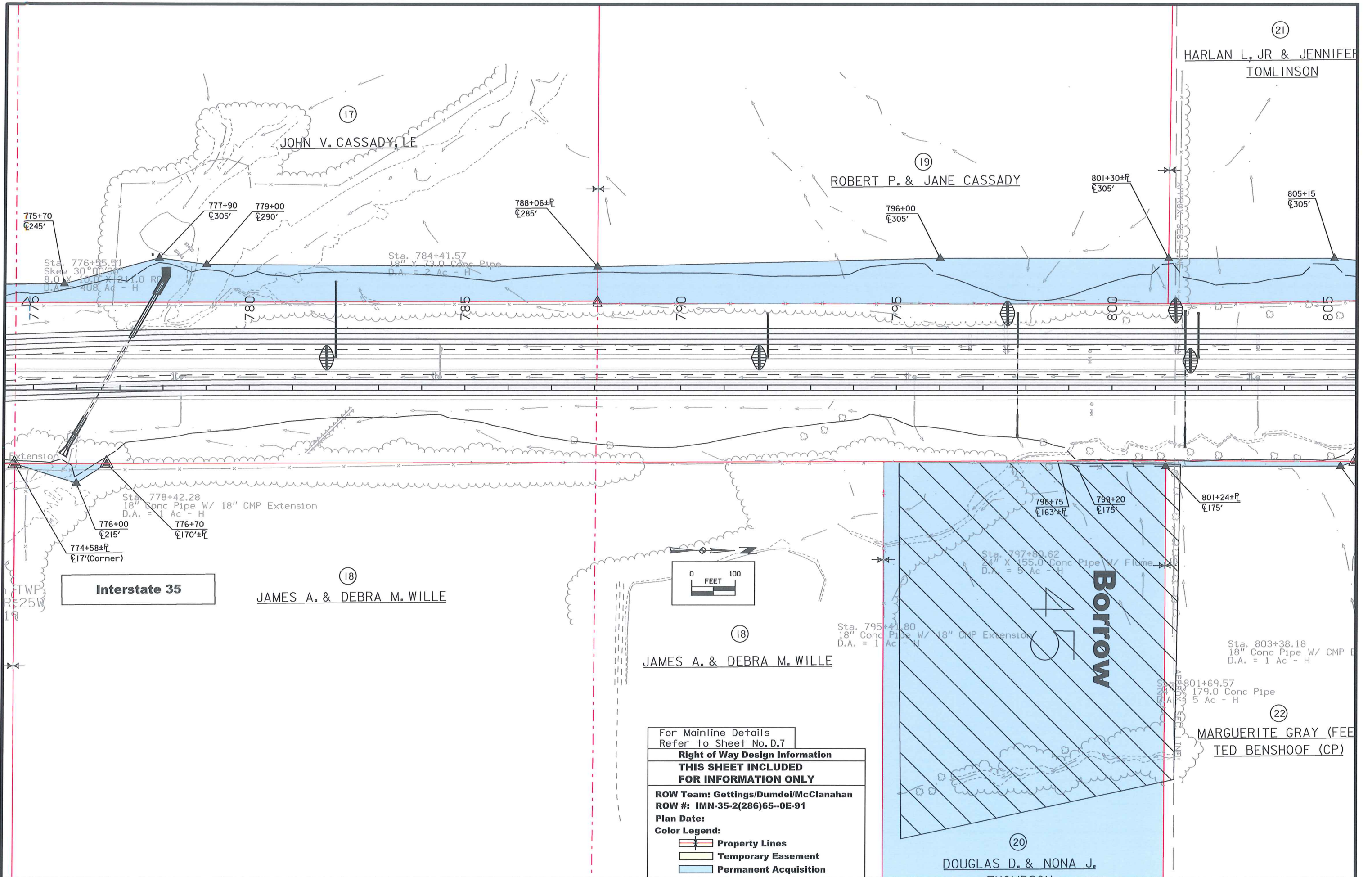

Interstate 35

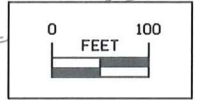

For Mainline Details
Refer to Sheet No. D.7

Right of Way Design Information
THIS SHEET INCLUDED FOR INFORMATION ONLY
ROW Team: Gettings/Dumdel/McClanahan
ROW #: IMN-35-2(286)65-0E-91
Plan Date:
Color Legend:
— Property Lines
— Temporary Easement
— Permanent Acquisition

JENNIFER L.
ON

OSCEOLA, INC

Sta. 807+74.54
42" X 199.0 Conc Pipe
D.A. = 16 Ac - H

809+70
±265'

STA. 809+50.00
END CONSTRUCTION

811+60
±216'±R

Sta. 811+37.85
18" X 68.0 Conc Pipe
D.A. = 2 Ac - H

Proposed Crossover
Sta. 814+00

Curve Data

A = 1° 52' 06.95" (RT)

T = 309.76

E = 619.476.95" (RT)

L = 18,994.32

R = 18,994.32

E = 2.53

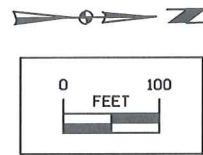

(22)
MARGUERITE GRAY (FEE)
TED BENSHOOF (CP)

Interstate 35

Jefferson TWP.
T-76N R-25W
SEC. 18

18
pe W/ CMP Extension
- H

GRAY (FEE)
DOOF (CP)

For Mainline Details
Refer to Sheet No.D.8

Right of Way Design Information	
THIS SHEET INCLUDED FOR INFORMATION ONLY	
ROW Team: Gettings/Dumdel/McClanahan	
ROW #: IMN-35-2(286)65--0E-91	
Plan Date:	
Color Legend:	
	Property Lines
	Temporary Easement
	Permanent Acquisition

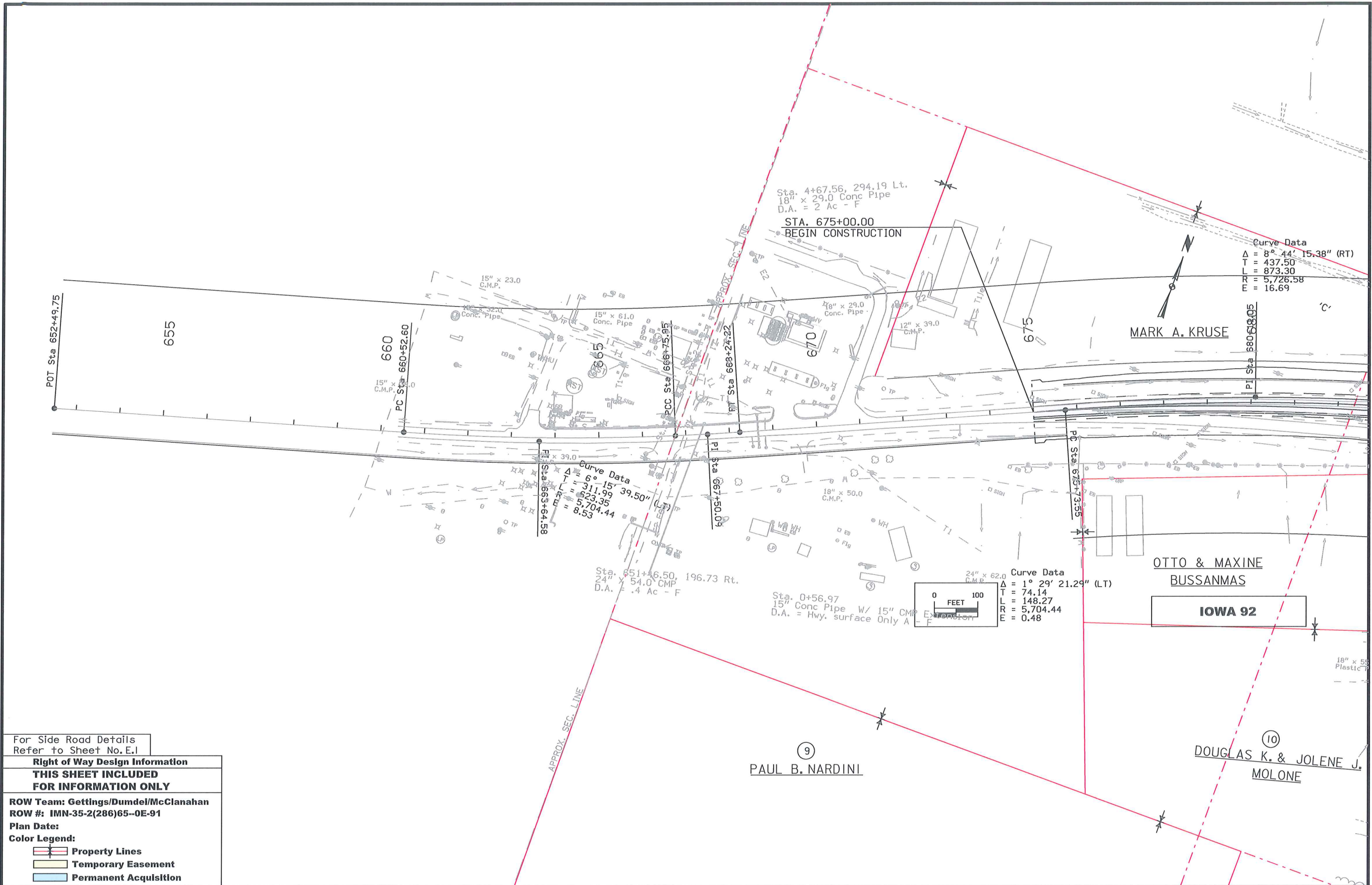

Curve Data
 $\Delta = 8^{\circ} 44' 15.38''$ (RT)
 T = 437.50
 L = 873.30
 R = 5,726.58
 E = 16.69

Curve Data
 $\Delta = 6^{\circ} 15' 39.50''$ (LT)
 T = 311.99
 L = 523.35
 R = 5,704.44
 E = 8.53

Curve Data
 $\Delta = 1^{\circ} 29' 21.29''$ (LT)
 T = 74.14
 L = 148.27
 R = 5,704.44
 E = 0.48

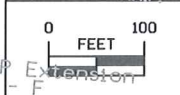

For Side Road Details
 Refer to Sheet No. E.1

Right of Way Design Information
THIS SHEET INCLUDED
FOR INFORMATION ONLY

ROW Team: Gettings/Dumdel/McClanahan
 ROW #: IMN-35-2(286)65--0E-91
 Plan Date:
 Color Legend:

- Property Lines
- Temporary Easement
- Permanent Acquisition

Right of Way Design Information
THIS SHEET INCLUDED
FOR INFORMATION ONLY

ROW Team: Gettings/Dumdel/McClanahan
 ROW #: IMN-35-2(286)65-0E-91
 Plan Date:

Color Legend:

- Property Lines
- Temporary Easement
- Permanent Acquisition

For Side Road Details
 Refer to Sheet No. HE.2

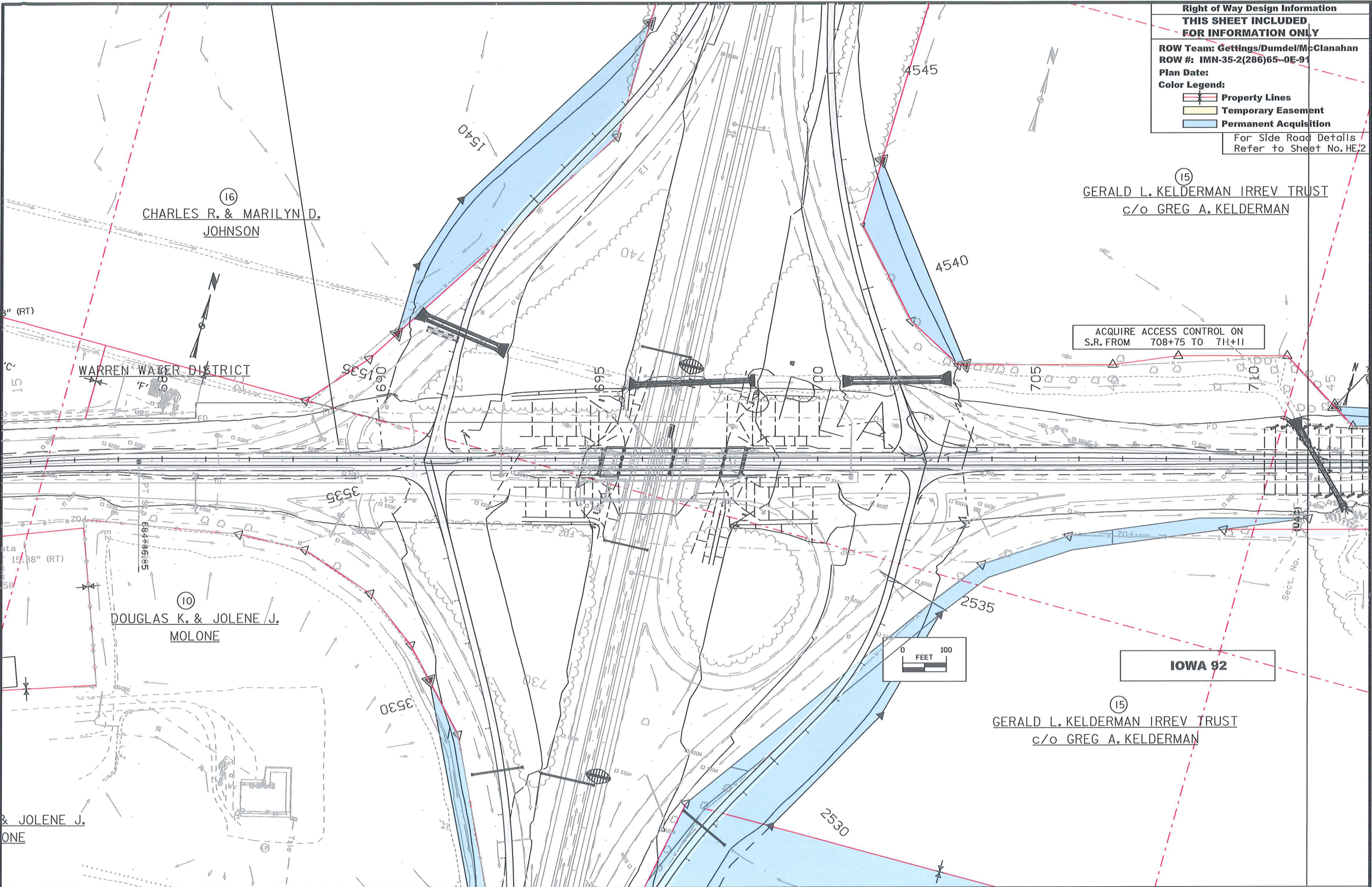

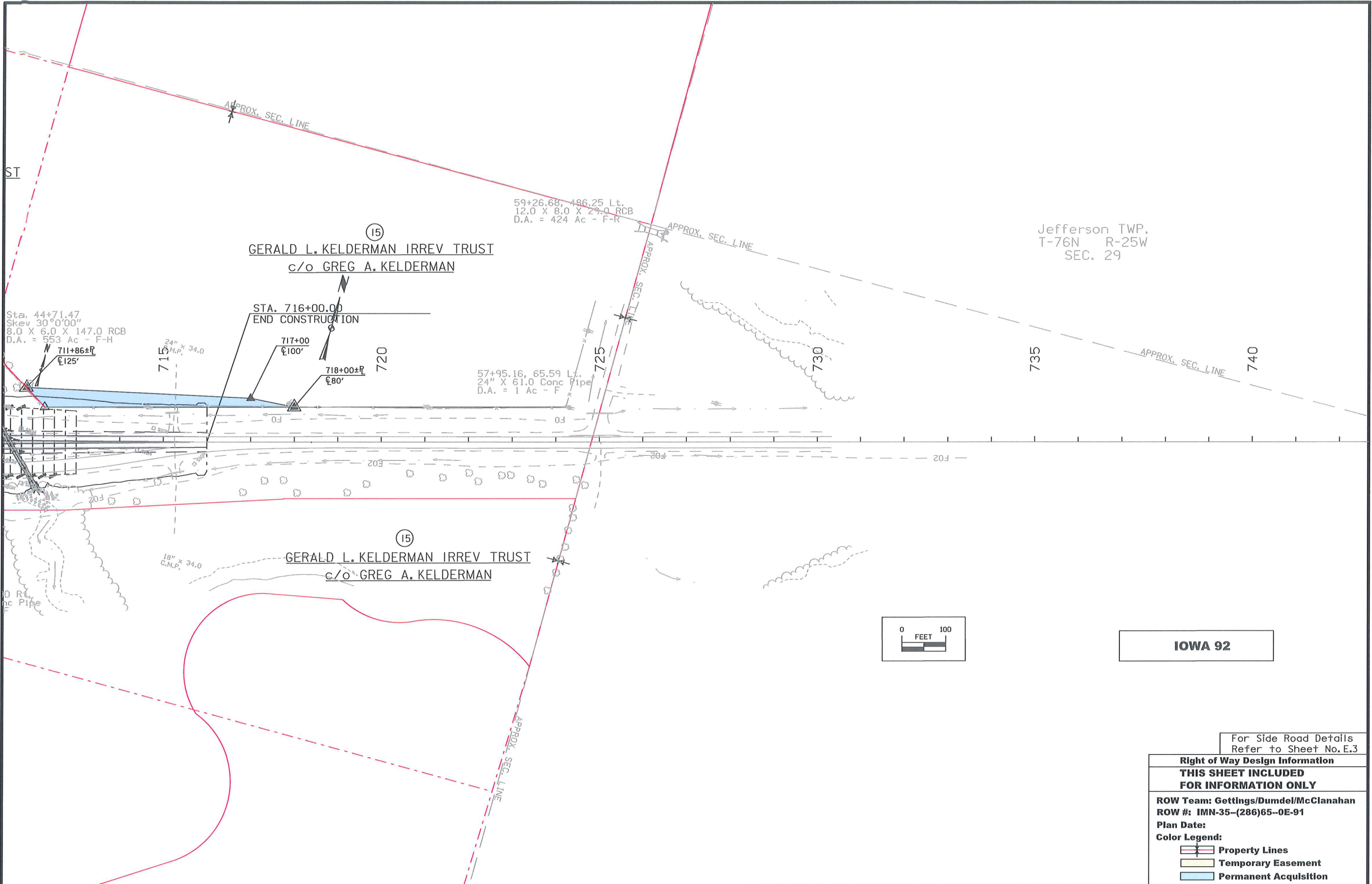

Jefferson TWP.
T-76N R-25W
SEC. 29

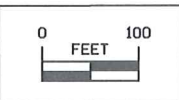

IOWA 92

For Side Road Details
Refer to Sheet No. E.3

Right of Way Design Information	
THIS SHEET INCLUDED FOR INFORMATION ONLY	
ROW Team: Gettings/Dumdel/McClanahan	
ROW #: IMN-35-(286)65-0E-91	
Plan Date:	
Color Legend:	
	Property Lines
	Temporary Easement
	Permanent Acquisition

JEFFERSON TWP.
T-76N R-25W
SEC. 30

Curve Data
 $\Delta = 18^\circ 04' 08.33''$ (LT)
 $T = 318.00$
 $L = 630.73$
 $R = 2,000.00$
 $E = 25.12$
 $e = 5.4\%$
 $L = 168'$
 $x = 62'$

Curve Data
 $\Delta = 8^\circ 01' 17.07''$ (LT)
 $T = 140.23$
 $L = 280.00$
 $R = 2,000.00$
 $E = 4.91$
 $e = 5.4\%$
 $L = 168'$
 $x = 62'$

POT Sta. 691+00.00 (SUR092)
 = PI Sta 1533+41.31 (IA92A)
 = PI Sta 3535+25.59 (IA92C)

Curve Data
 $\Delta = 29^\circ 22' 43.42''$ (RT)
 $T = 168.56$
 $L = 329.70$
 $R = 643.00$
 $E = 21.73$
 $e = 6\%$
 $L = 155'$
 $x = 52'$

Curve Data
 $\Delta = 28^\circ 27' 33.06''$ (RT)
 $T = 337.27$
 $L = 660.62$
 $R = 1,330.00$
 $E = 42.10$
 $e = 6\%$
 $L = 186'$
 $x = 62'$

Curve Data
 $\Delta = 30^\circ 02' 23.22''$ (LT)
 $T = 172.53$
 $L = 337.12$
 $R = 643.00$
 $E = 22.74$
 $e = 6\%$
 $L = 155'$
 $x = 52'$

Geometric Plan
 Proposed Interchange of
 Interstate 35 with Iowa 92
 Warren County

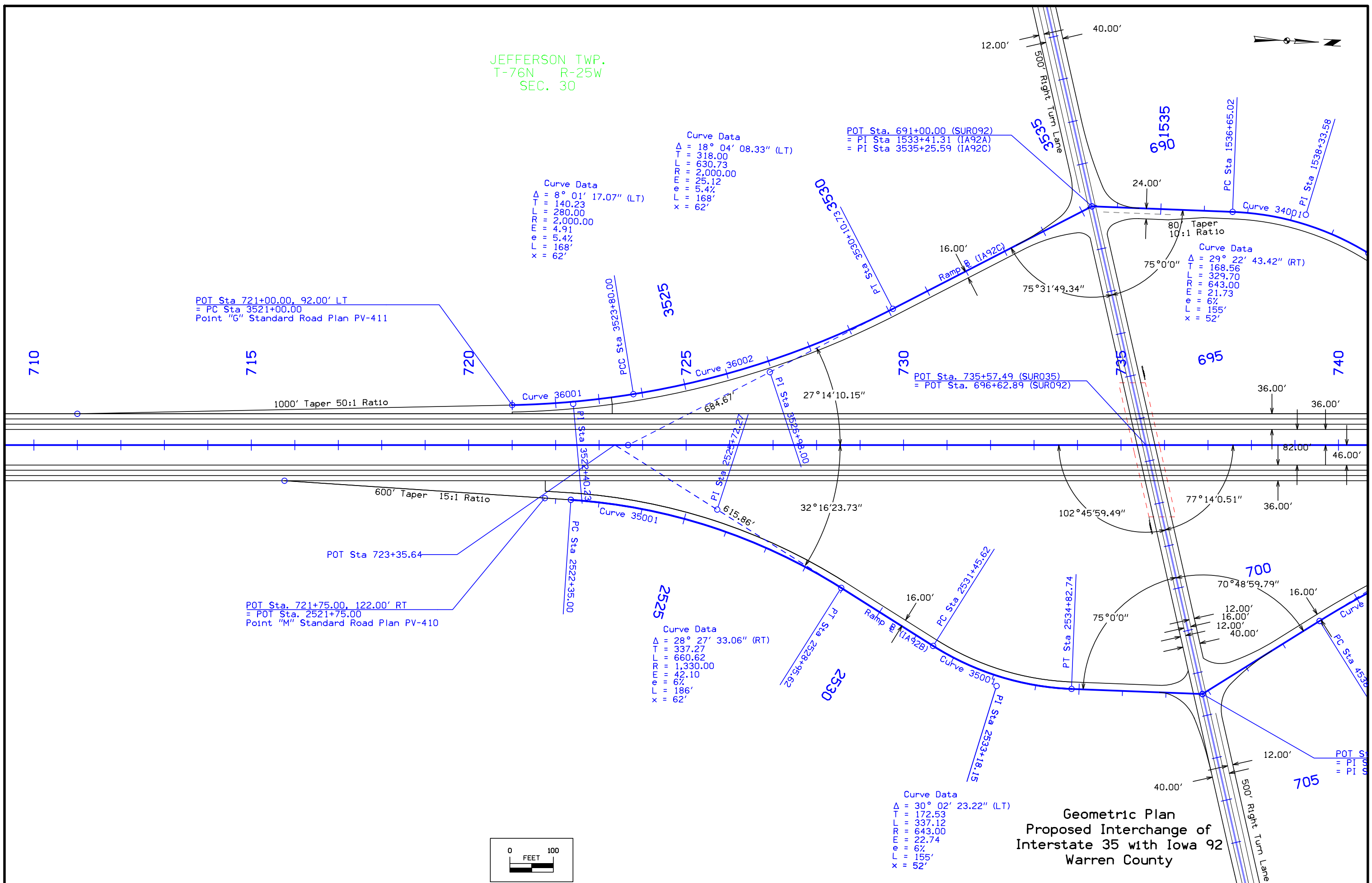
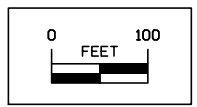

JEFFERSON TWP.
T-76N R-25W
SEC. 30

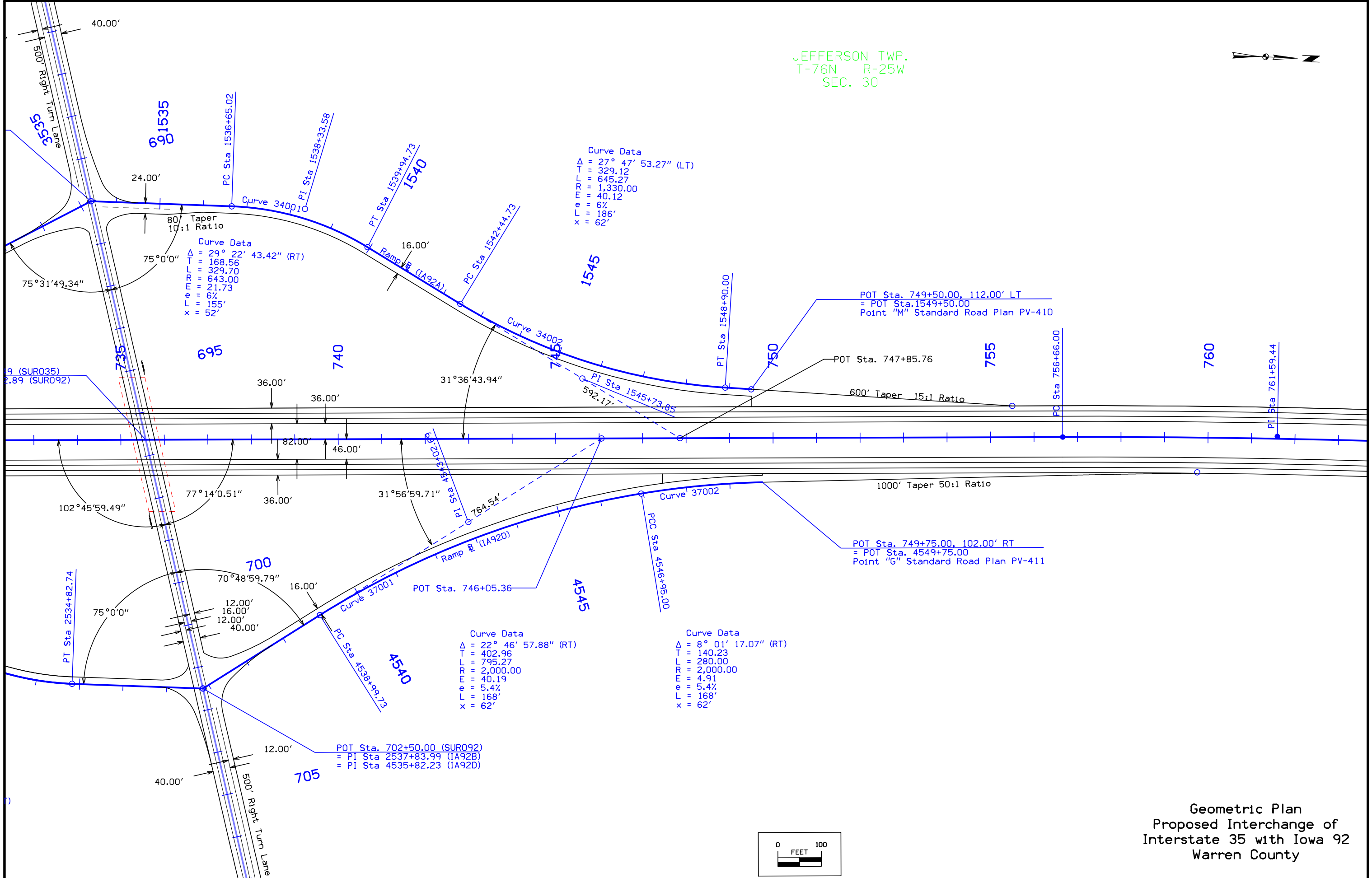

POT Sta. 749+50.00, 112.00' LT
= POT Sta. 1549+50.00
Point "M" Standard Road Plan PV-410

POT Sta. 747+85.76

POT Sta. 749+75.00, 102.00' RT
= POT Sta. 4549+75.00
Point "G" Standard Road Plan PV-411

POT Sta. 702+50.00 (SUR092)
= PI Sta 2537+83.99 (IA92B)
= PI Sta 4535+82.23 (IA92D)

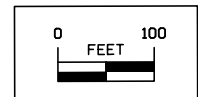

Geometric Plan
Proposed Interchange of
Interstate 35 with Iowa 92
Warren County

JEFFERSON TWP.
T-76N R-25W
SEC. 30

Curve Data
 $\Delta = 27^\circ 47' 53.27''$ (LT)
 $TT = 329.12$
 $FL = 645.27$
 $RR = 1,330.00$
 $EL = 40.12$
 $L = 62'$
 $R = 186'$

Curve Data
 $\Delta = 29^\circ 22' 43.42''$ (RT)
 $TT = 168.56$
 $FL = 329.70$
 $RR = 643.00$
 $EL = 21.73$
 $L = 155'$
 $R = 52'$

POT Sta 749+50.00, 112.00' LT
 = POT Sta 1549+50.00
 Point "M" Standard Road Plan PV-410

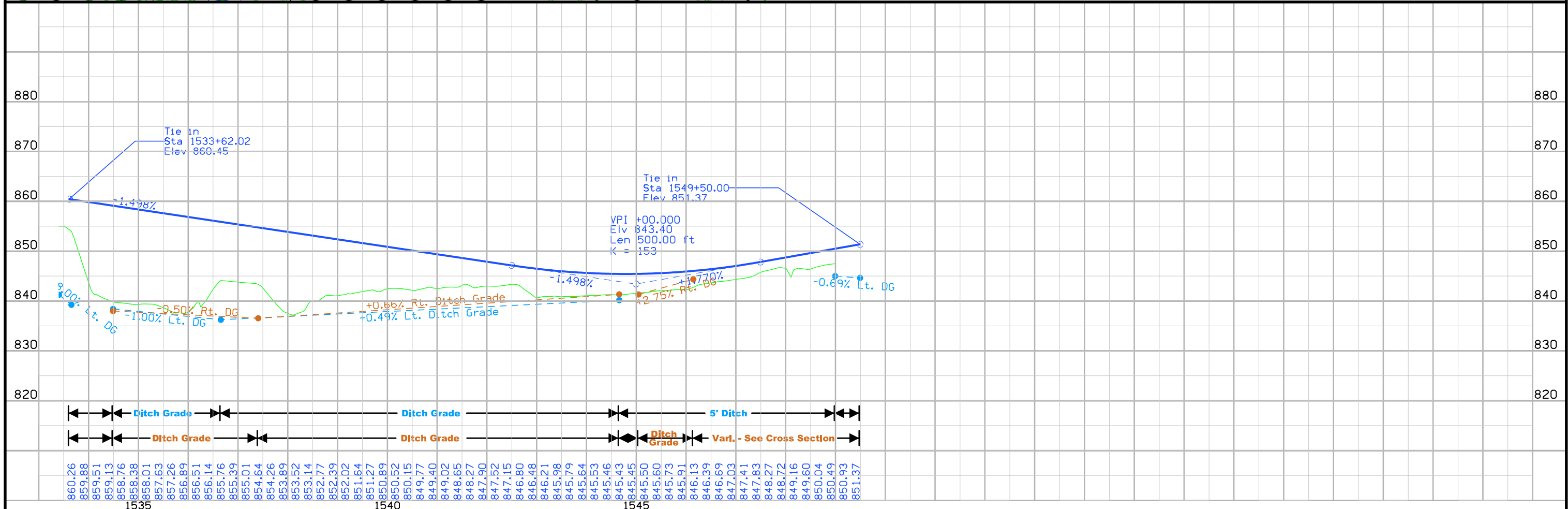
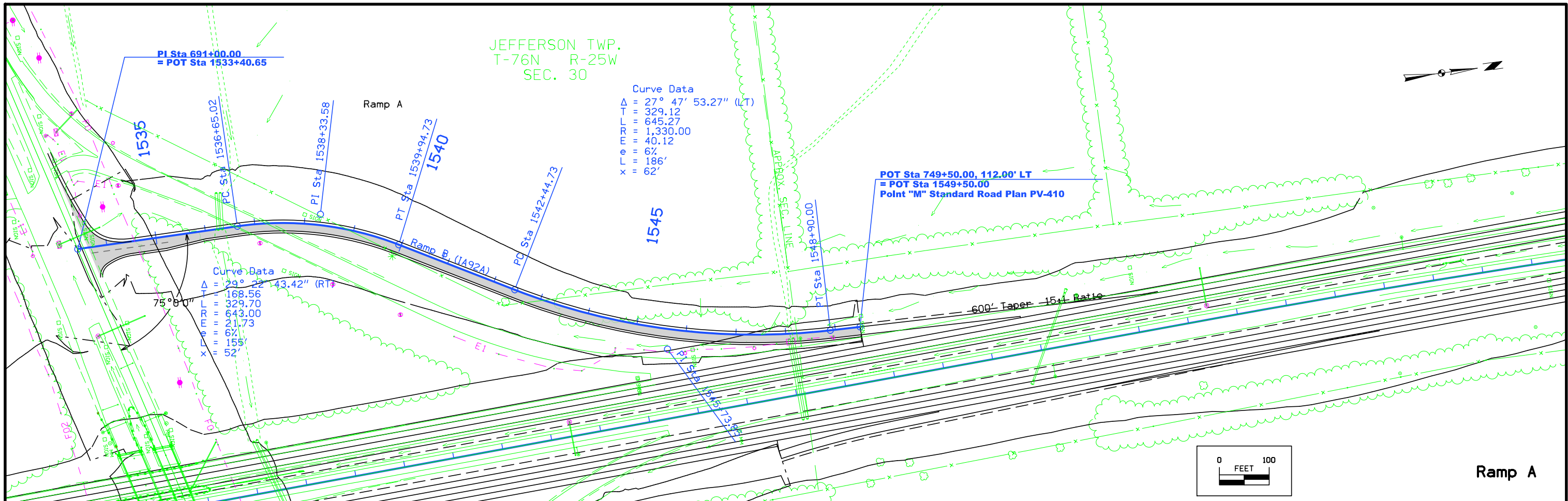
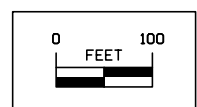

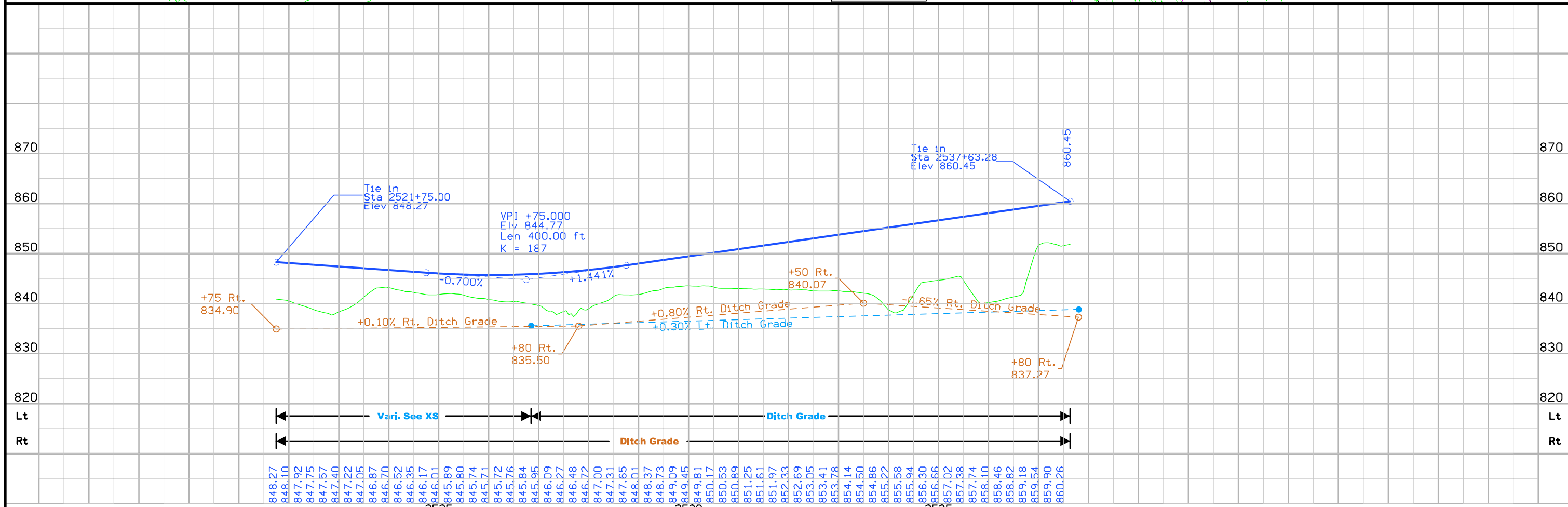
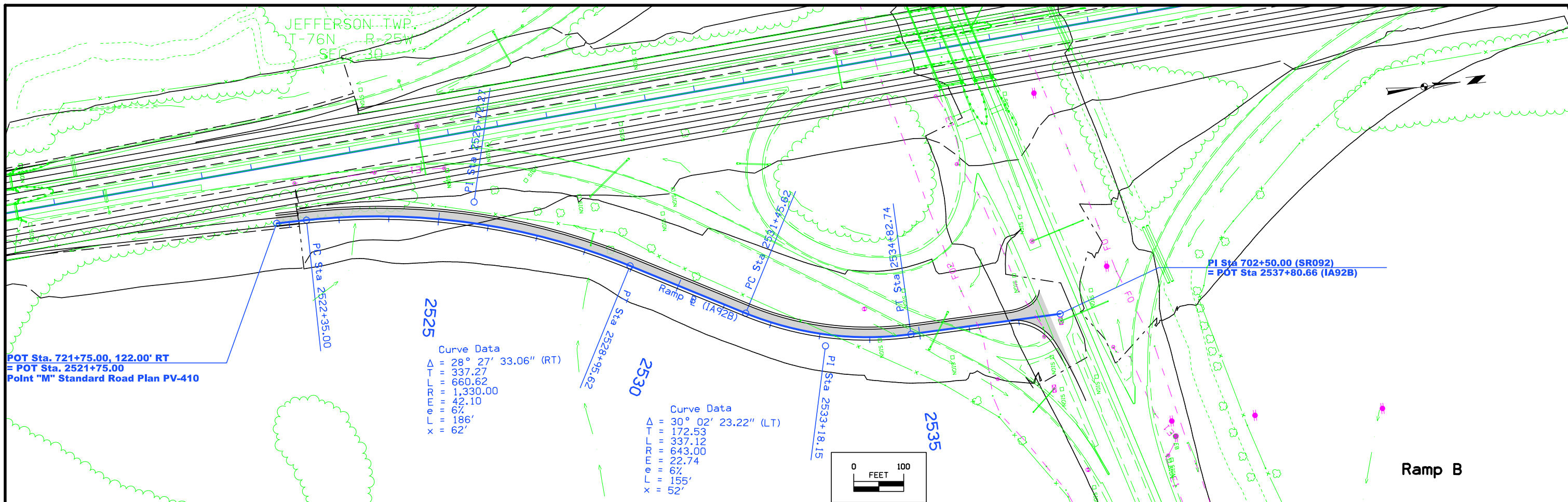

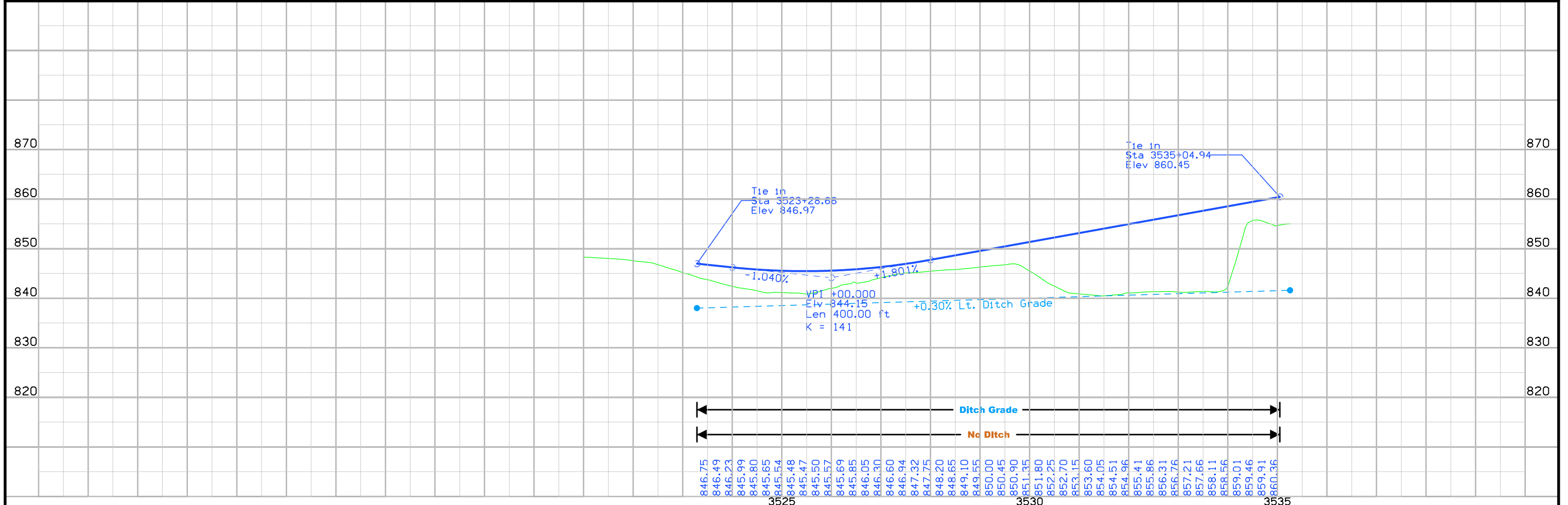
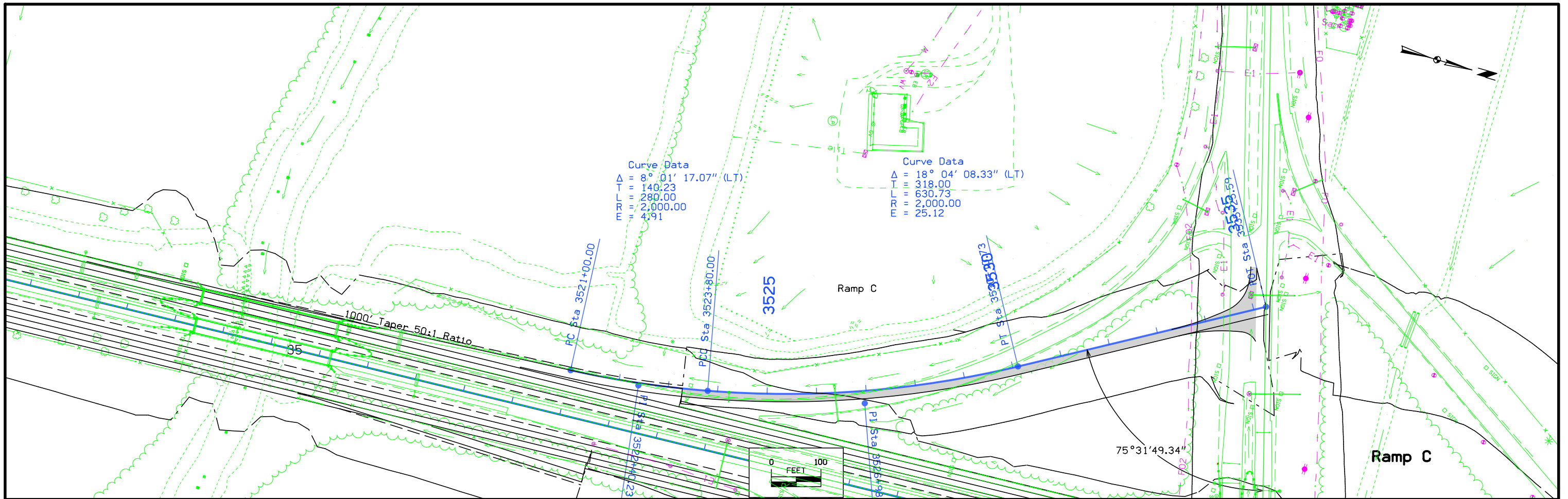

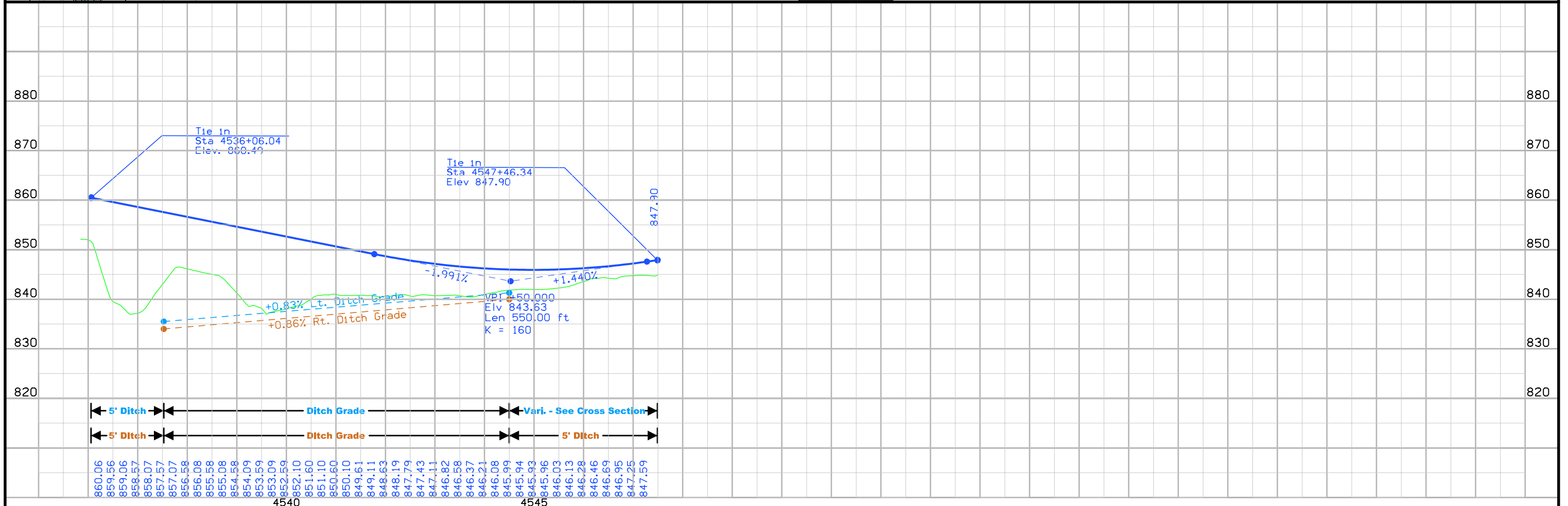
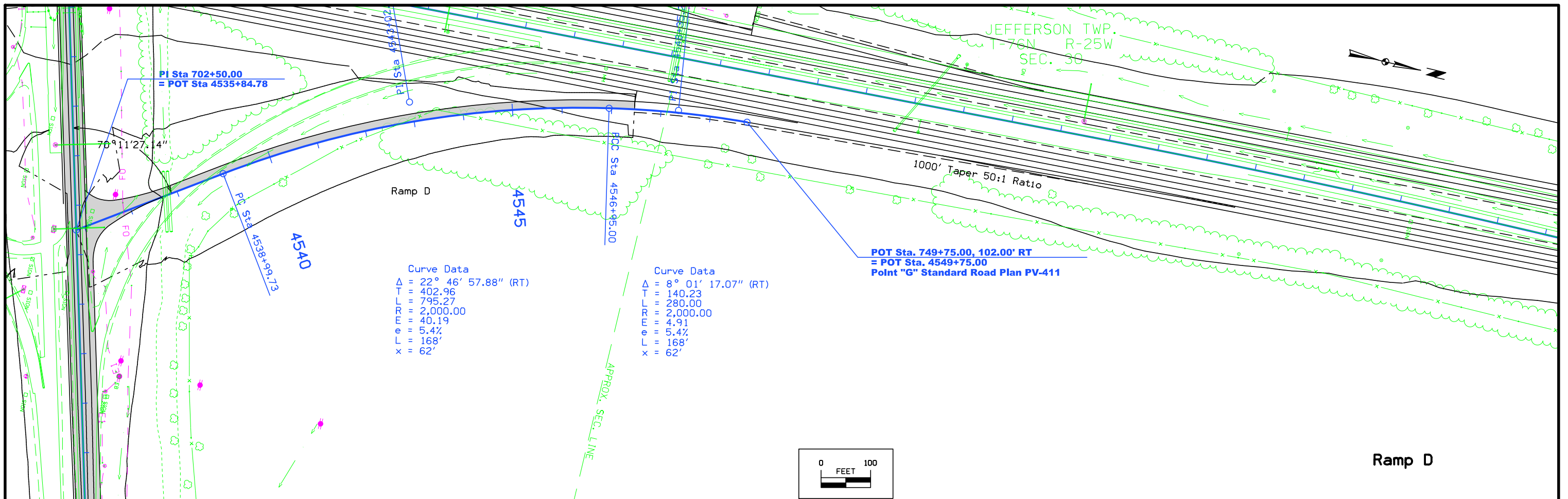

LINE STYLE LEGEND OF CROSS SECTION SHEETS (ROAD)

- - - - - - Existing Ground Line
- Proposed Template
- Proposed Topsoil Placement
- - - - - Additional Topsoil Removal
- Subgrade Treatment
- - - - - Granular Shoulder
- Pavement
- - - - - Existing Pipe\R/CB
- Proposed Pipe\R/CB
- Proposed Dike
- All Elements Associated with Proposed Entrances

LINE STYLE LEGEND OF CROSS SECTION SHEETS (SOILS)

- TS——— Topsoil (Class 10)
- TS A——— Topsoil (Type A Disposal)
- TS B——— Topsoil (Type B Disposal)
- TS C——— Topsoil (Type C Disposal)
- CL 10——— Class 10 Materials
- SEL LO——— Select Loams And Clay-Loams
- SEL SA——— Select Sand
- UNS A——— Unsuitable Type A Disposal
- UNS B——— Unsuitable Type B Disposal
- UNS C——— Unsuitable Type C Disposal
- SHALE——— Shale
- WASTE——— Waste
- B&W LS——— Broken and Weathered Rock
- ROCK——— Solid Rock
- BLDRS——— Boulders

Note: All layer lines and descriptions identify layers above the line.

Note: Vertical or near vertical lines connecting soil layers at edges of cross sections are only for the purpose of calculating template quantities and do not depict soil stratification.

SYMBOL LEGEND OF CROSS SECTION SHEETS

- Existing ROW
|
Existing Right-of-Way Limit
- Proposed ROW
|
Proposed Right-of-Way Limit
- Temporary ROW
|
Temporary Right-of-Way Limit

**CROSS SECTION
LEGEND AND SYMBOL
INFORMATION SHEET**

(COVERS SHEET SERIES W, X, Y, & Z)

Interstate 35 Preliminary

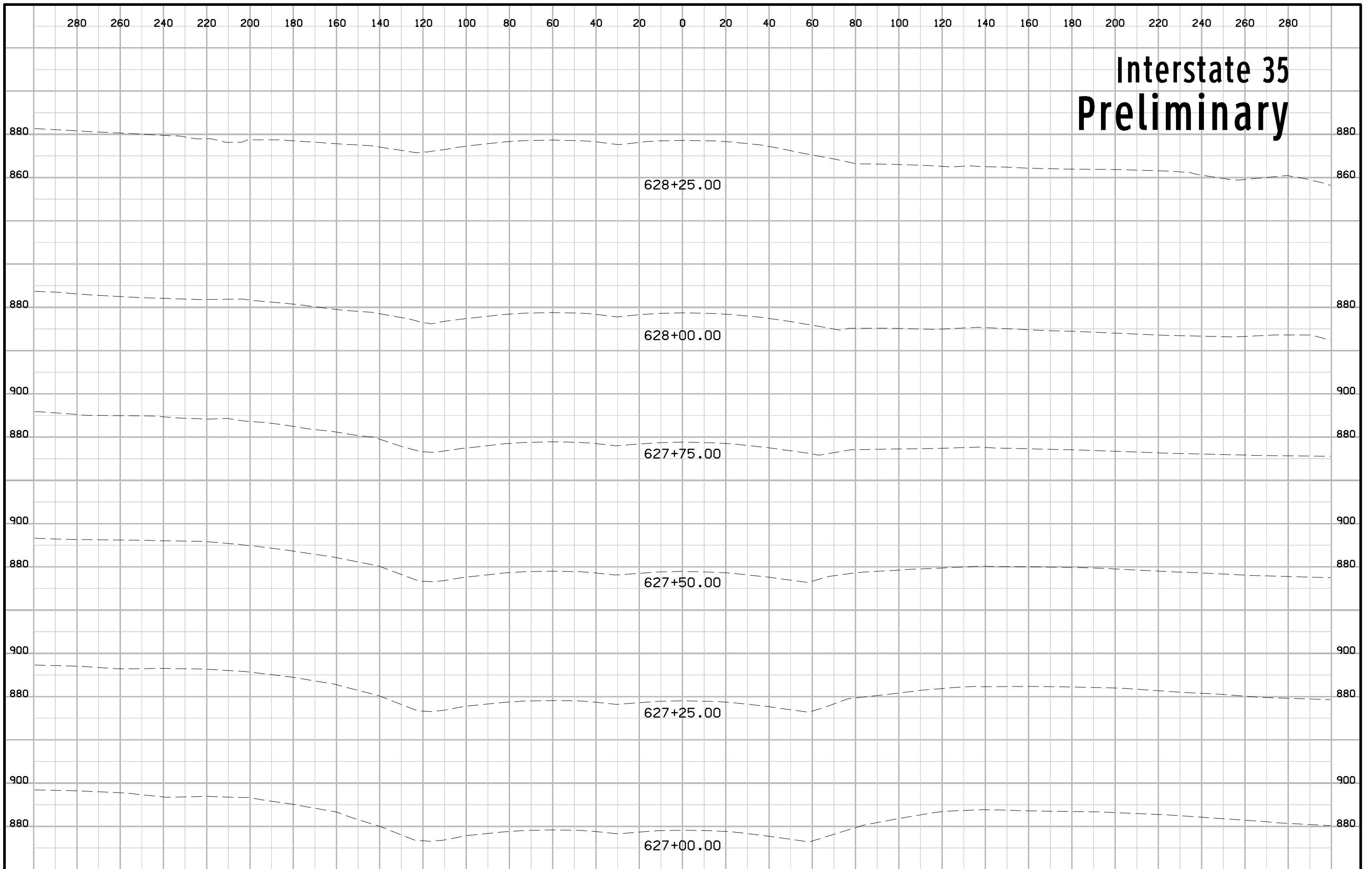

Interstate 35 Preliminary

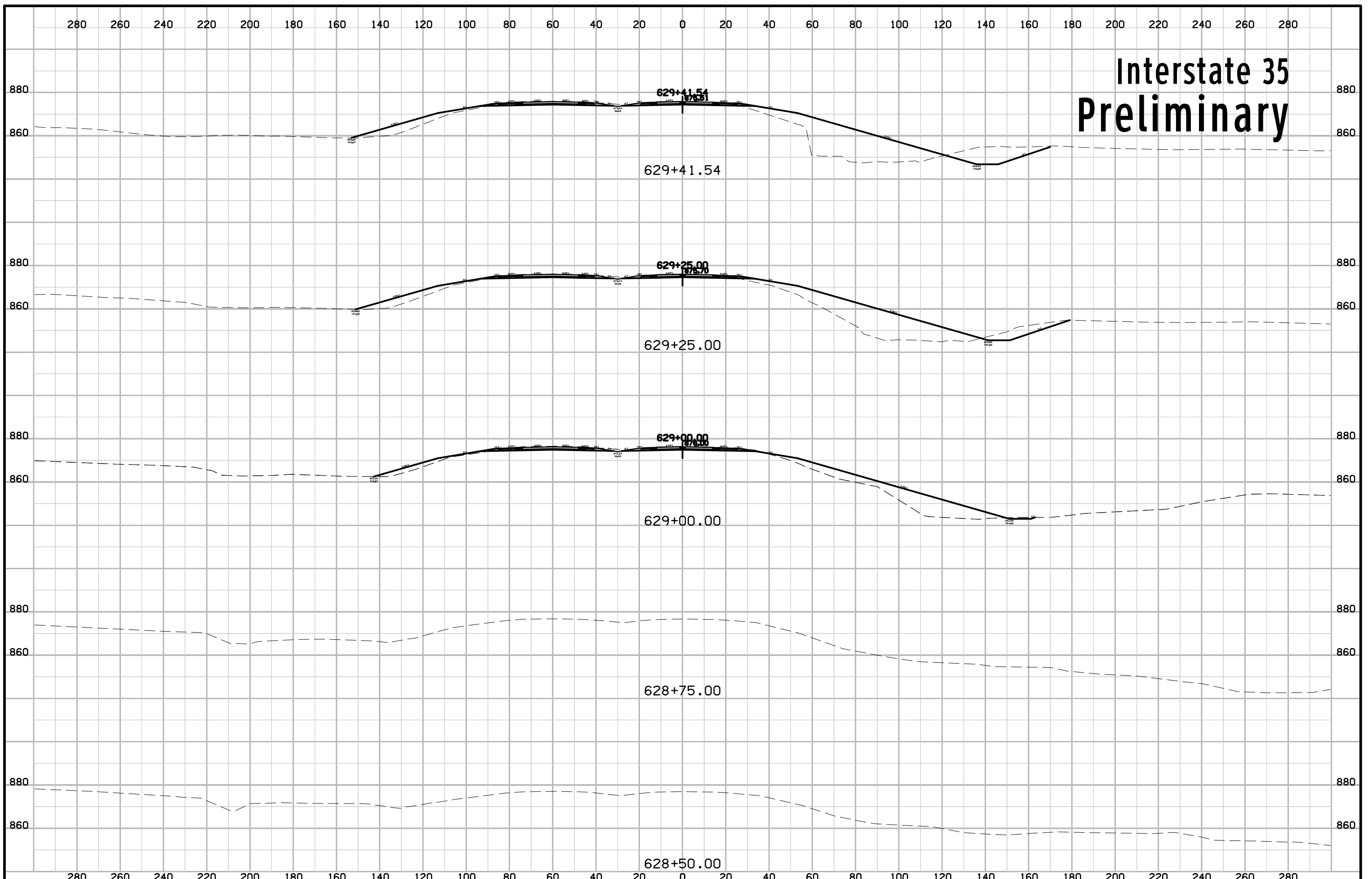

Interstate 35 Preliminary

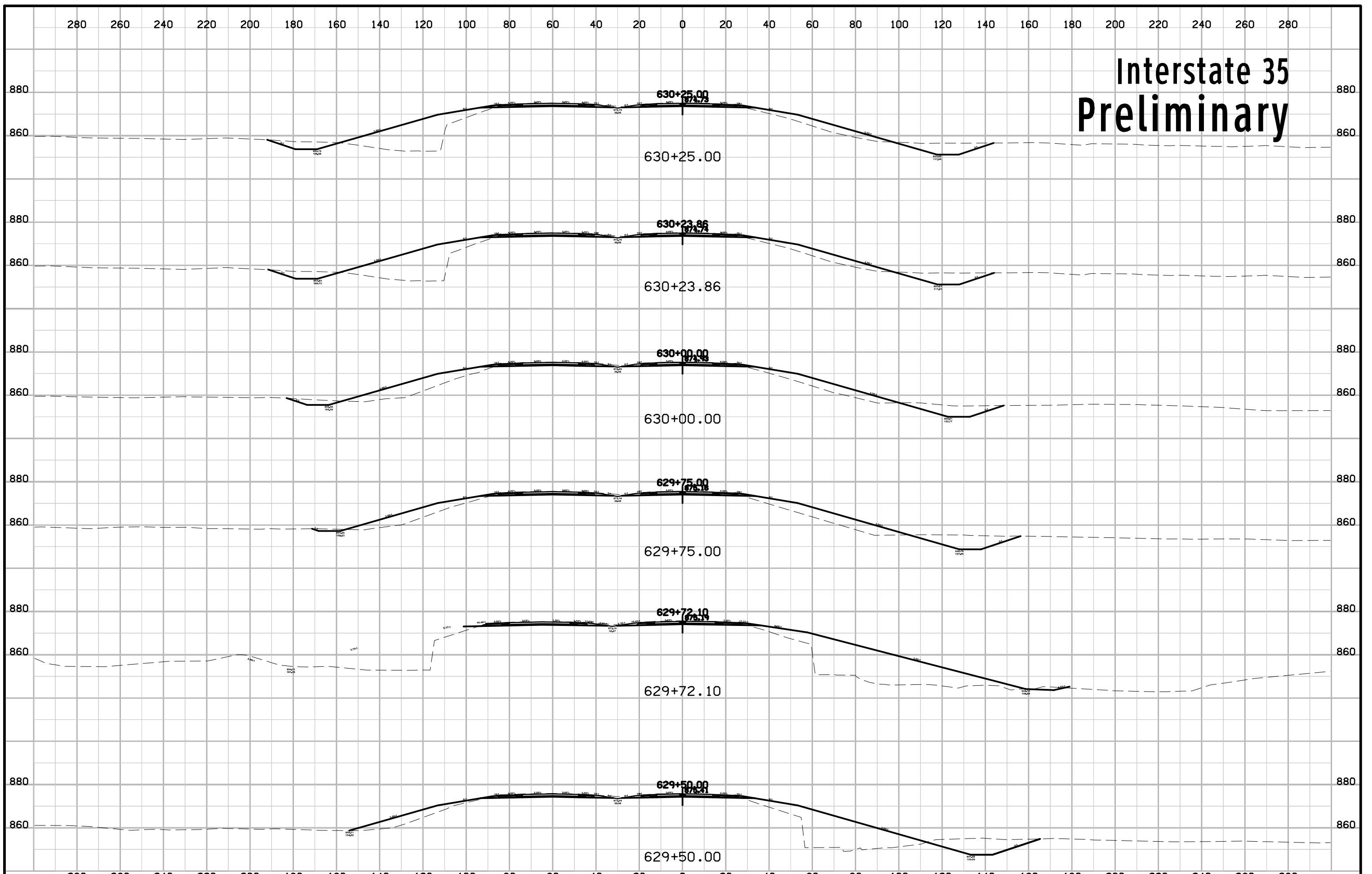

Interstate 35 Preliminary

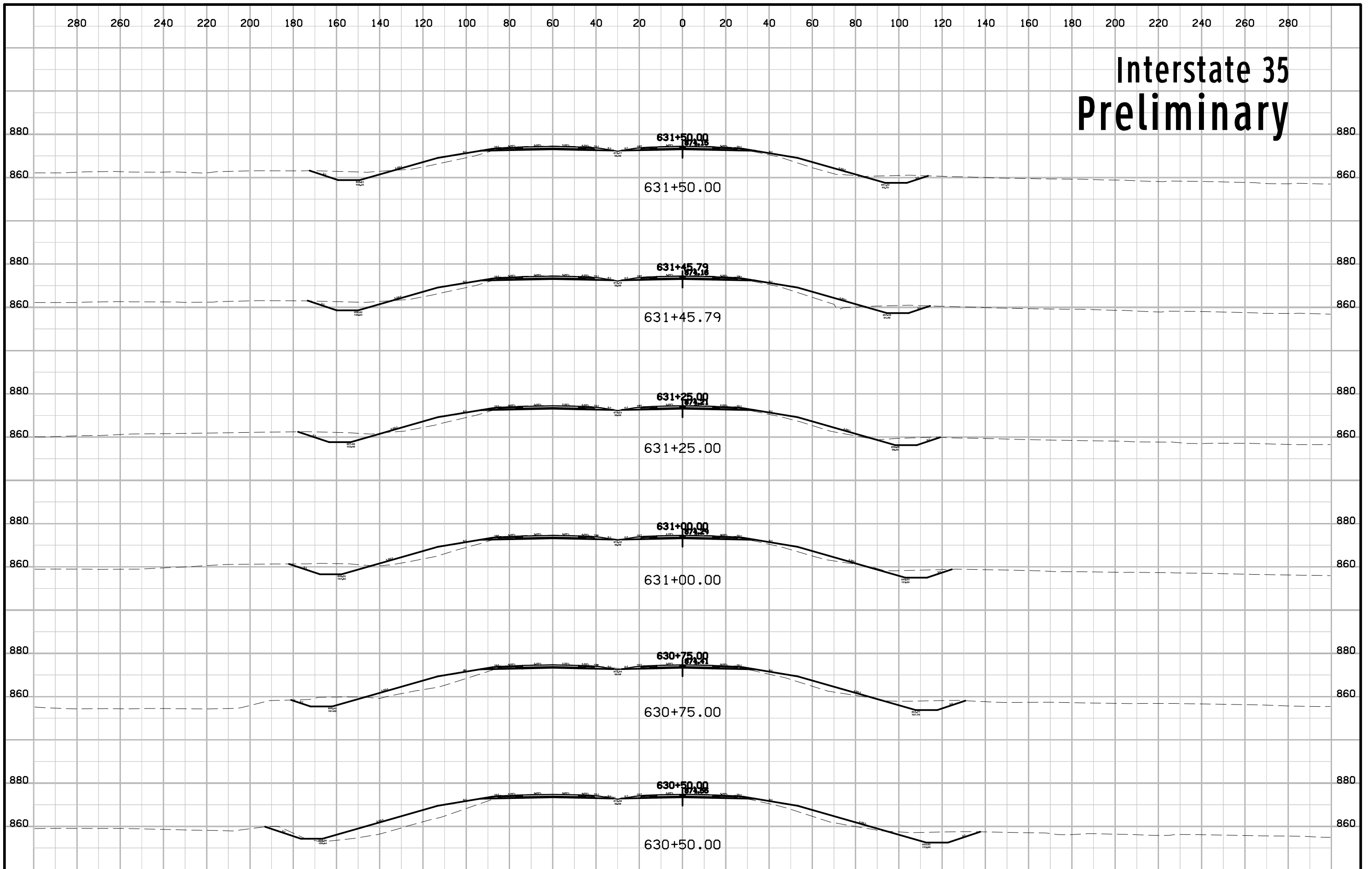

Interstate 35 Preliminary

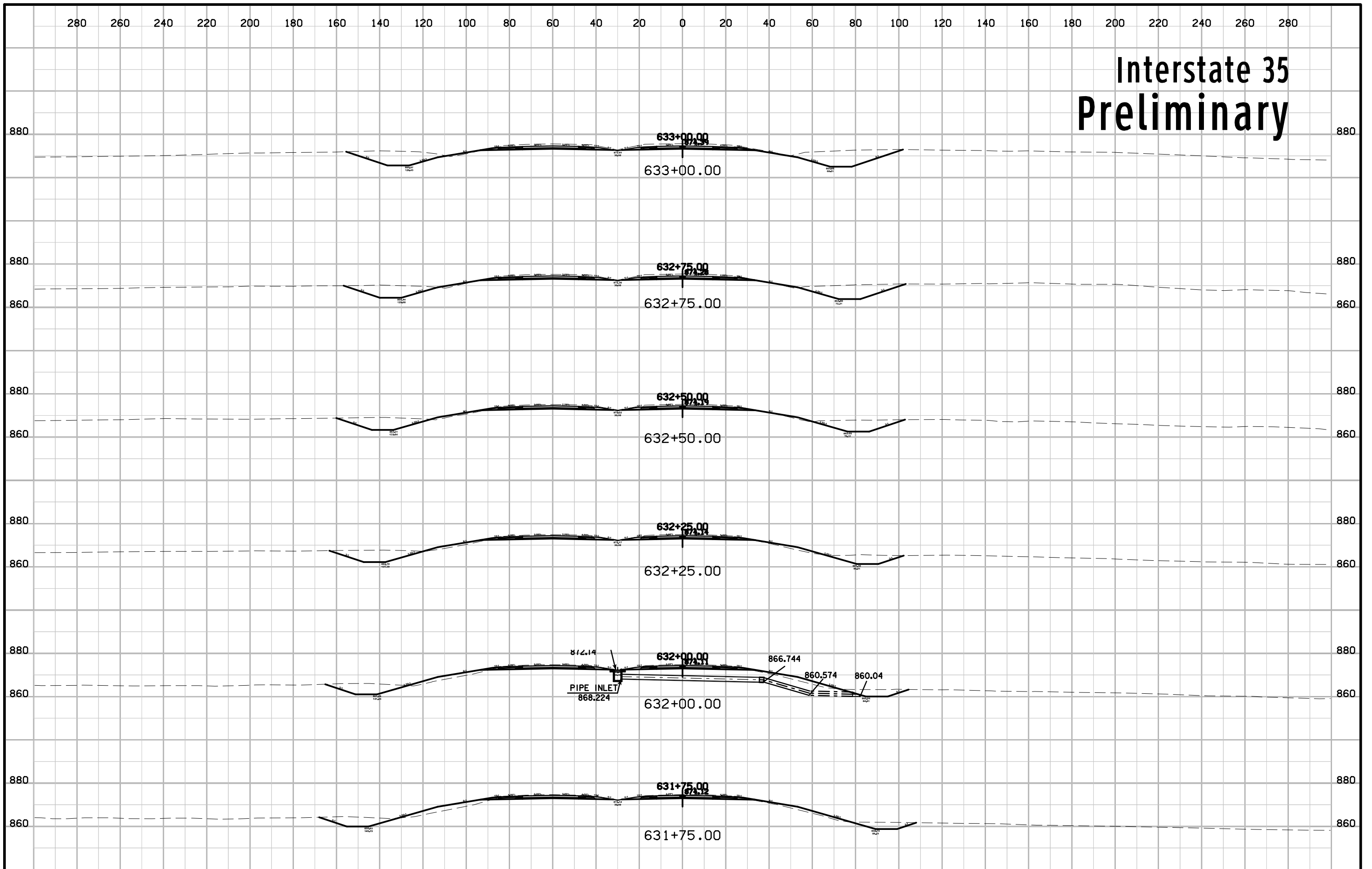

Interstate 35 Preliminary

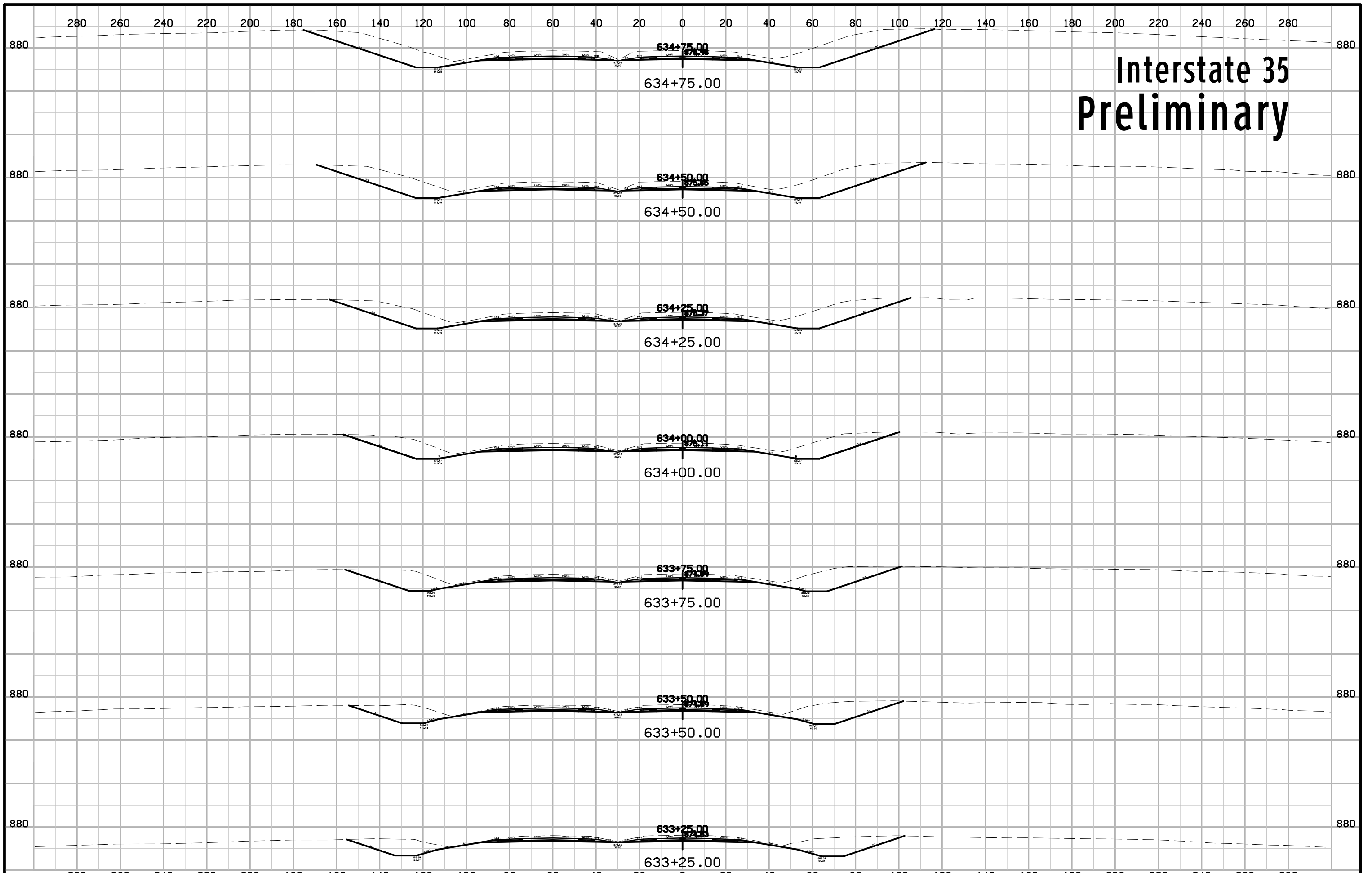

Interstate 35 Preliminary

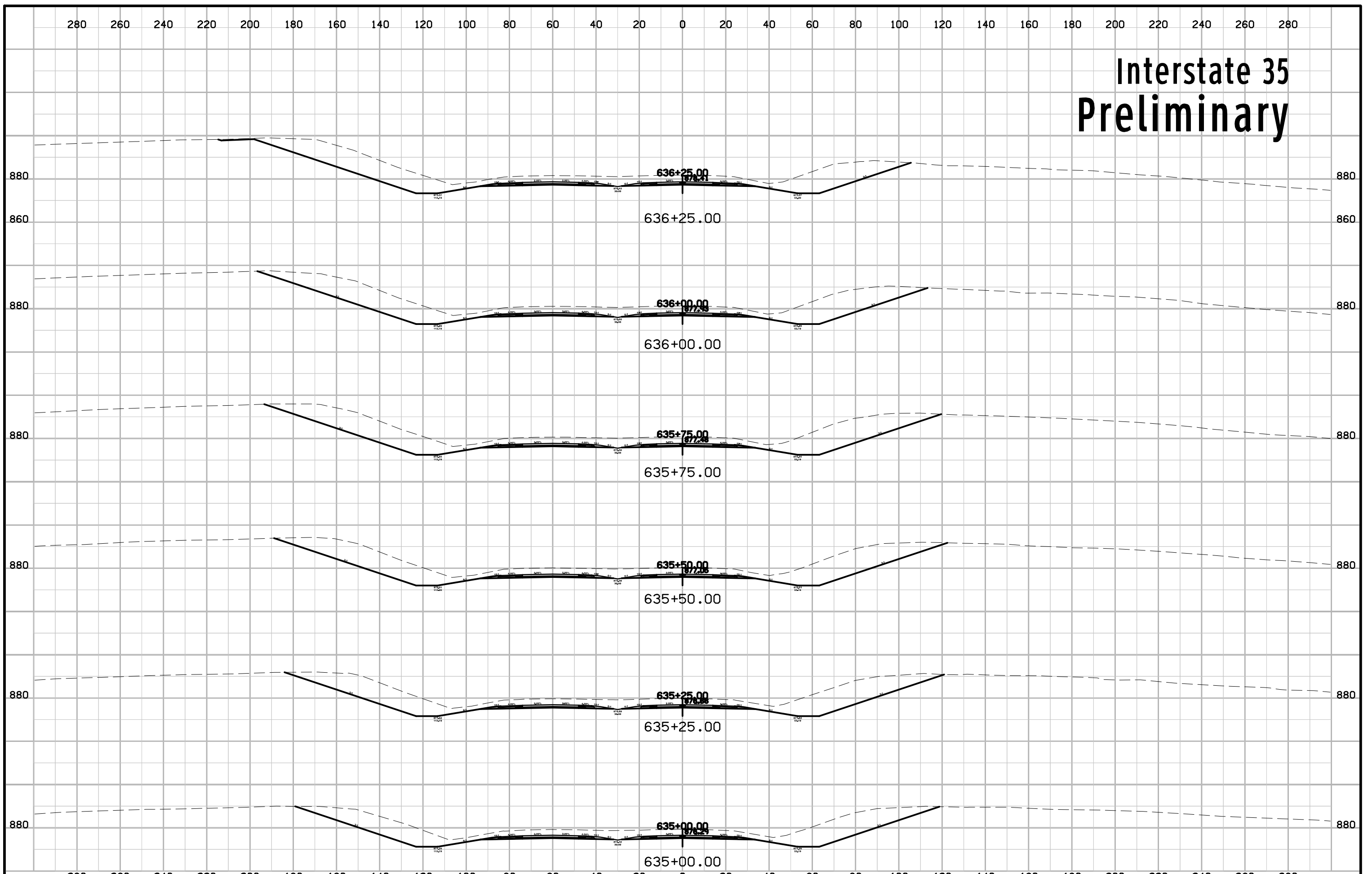

Interstate 35 Preliminary

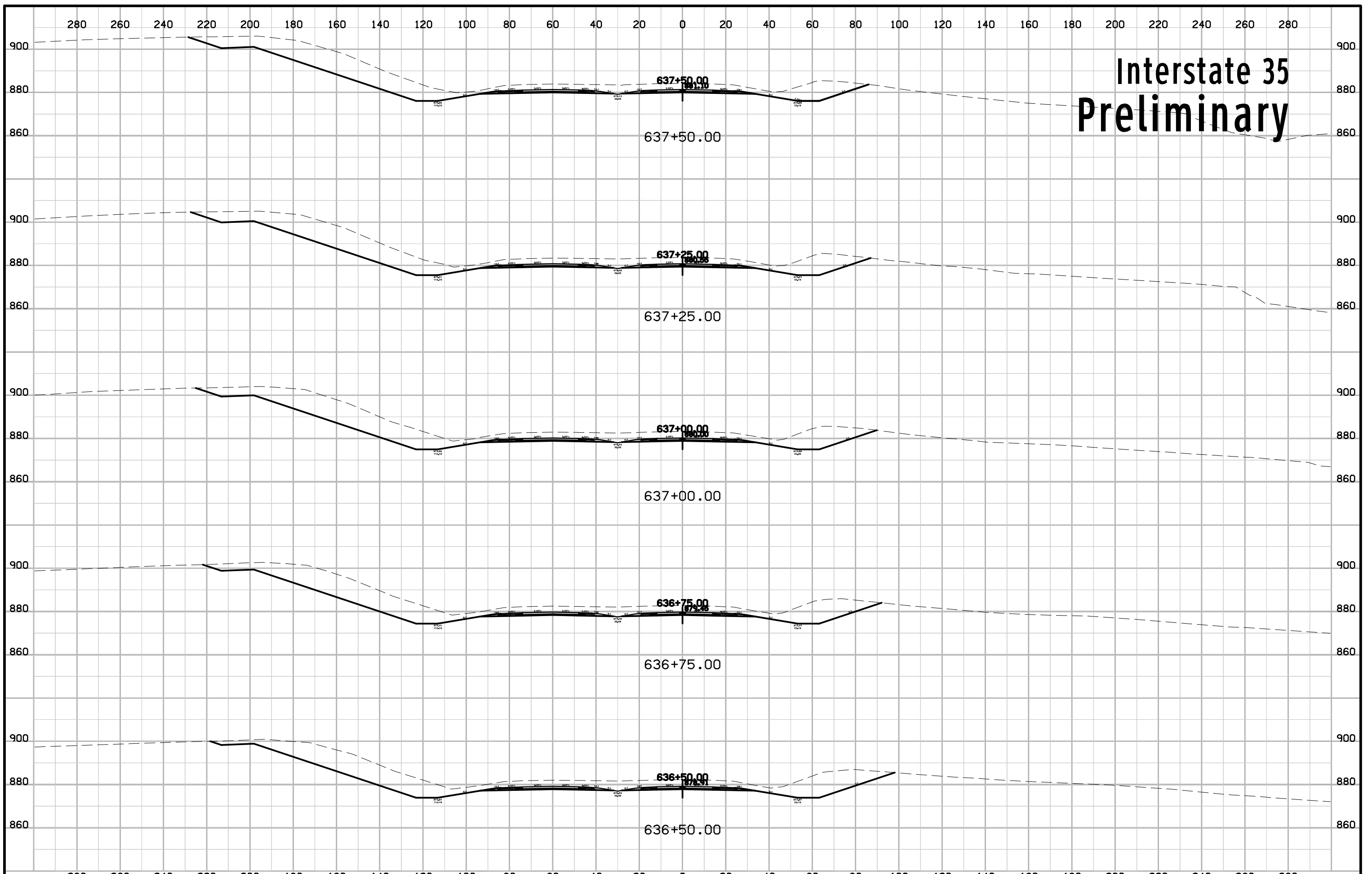

Interstate 35 Preliminary

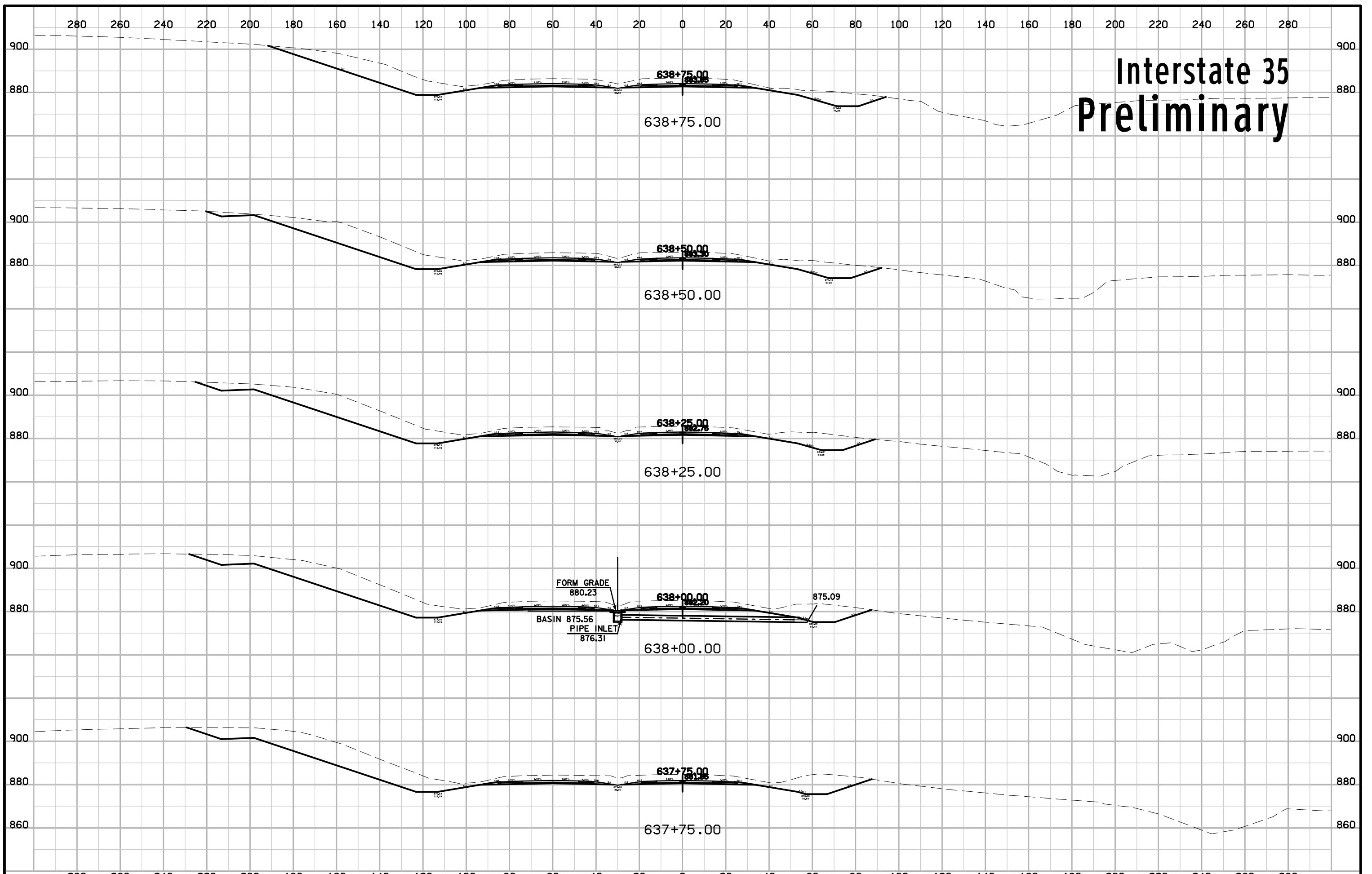

Interstate 35 Preliminary

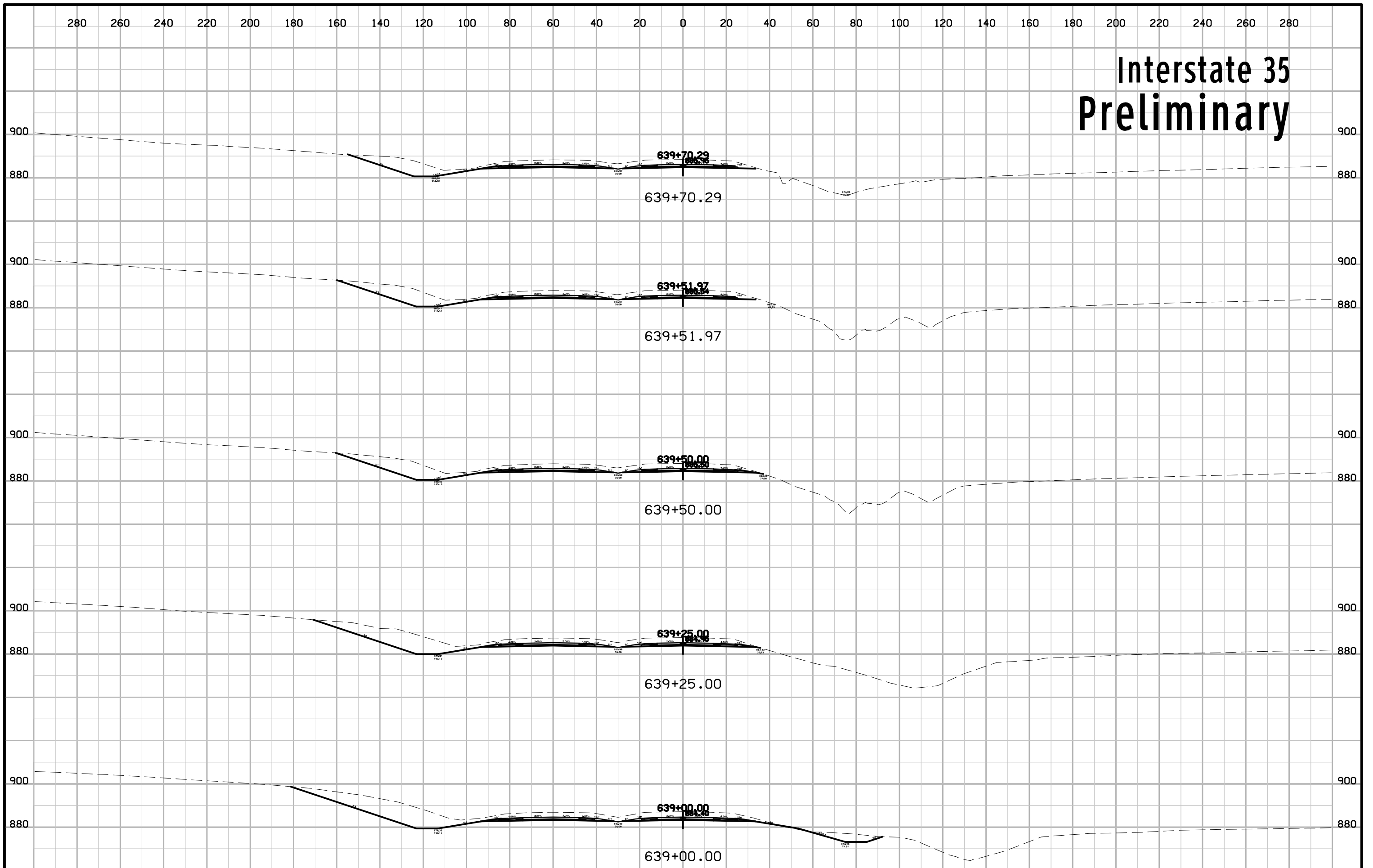

Interstate 35 Preliminary

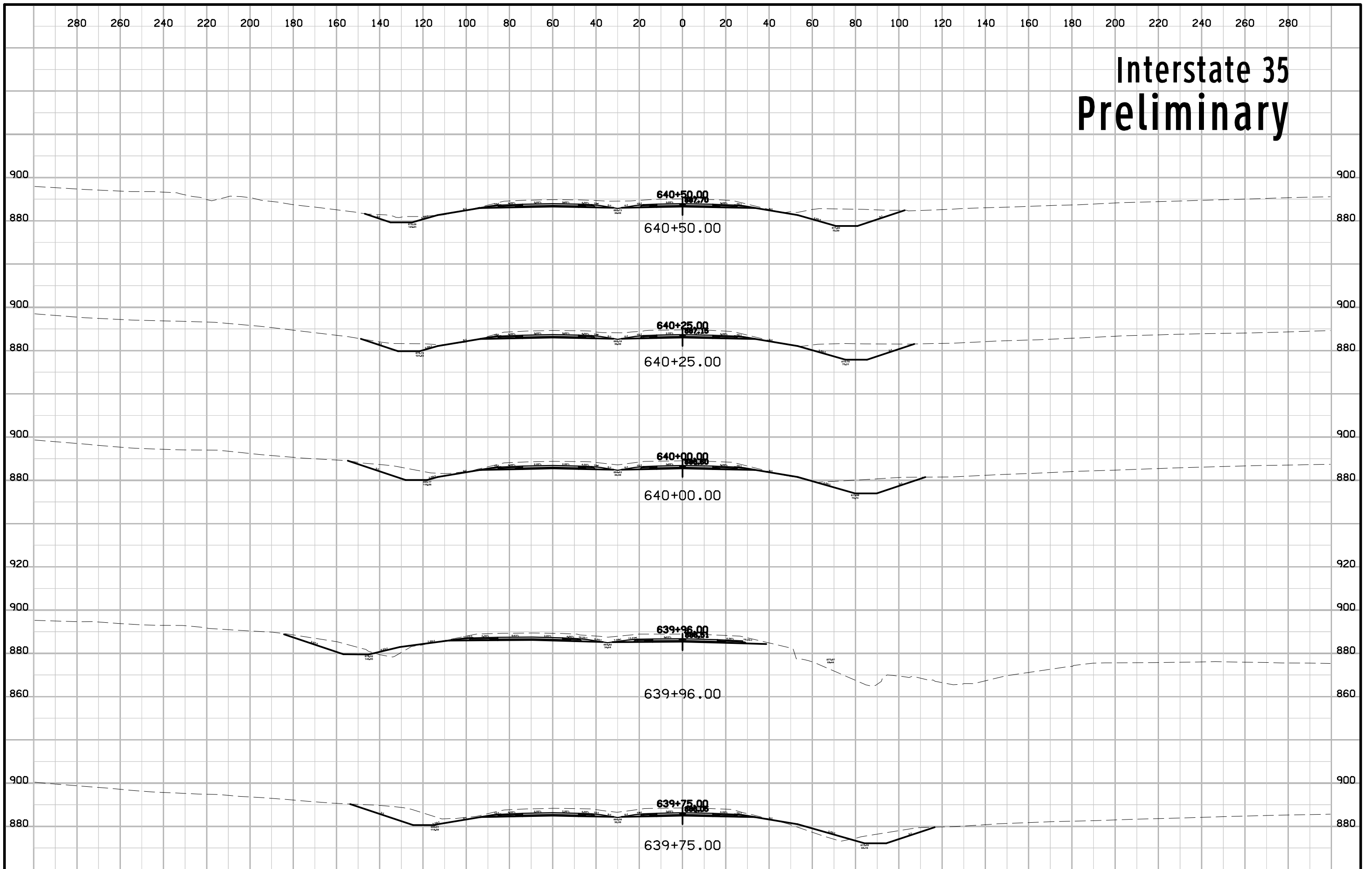

Interstate 35 Preliminary

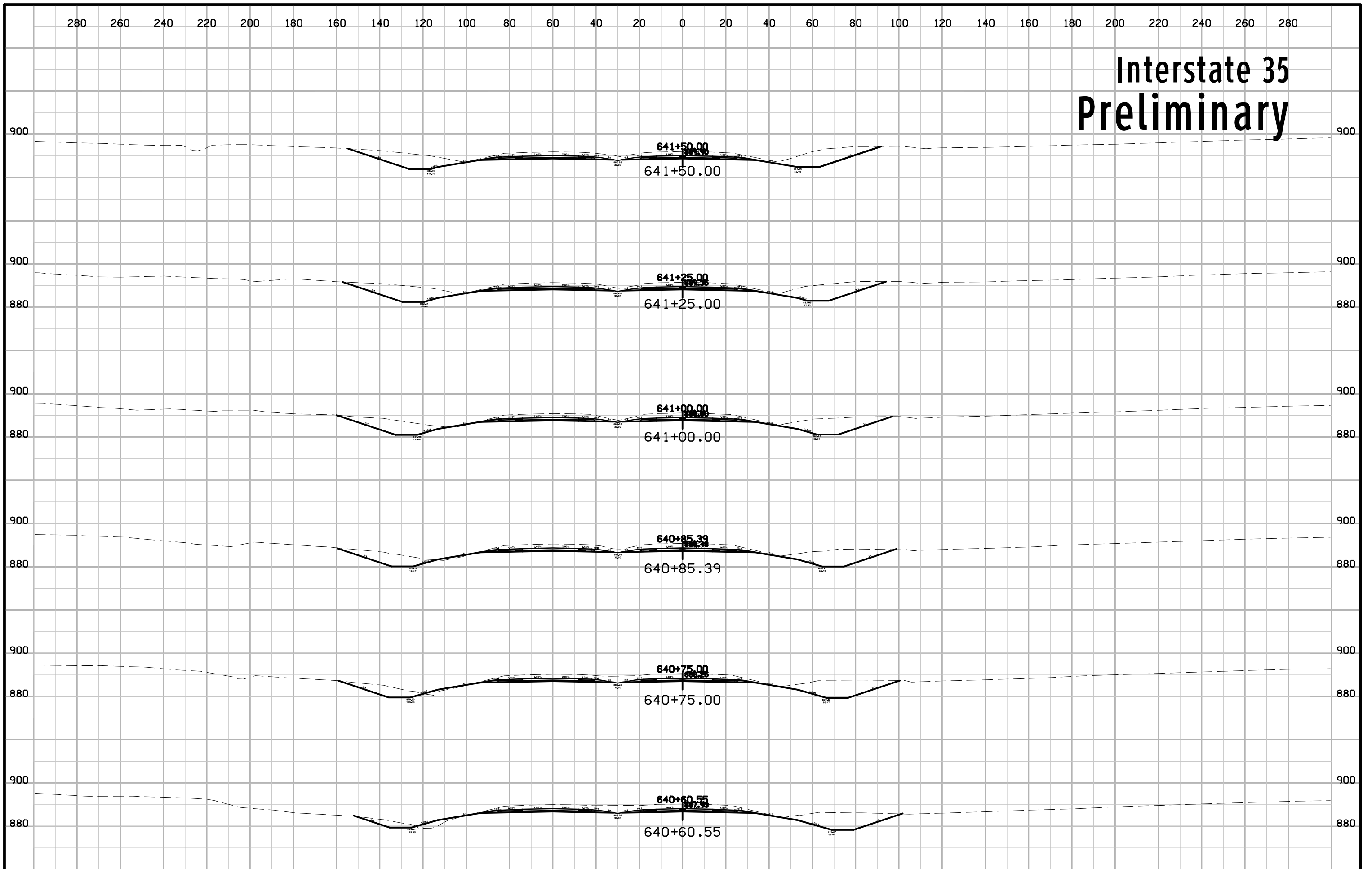

Interstate 35 Preliminary

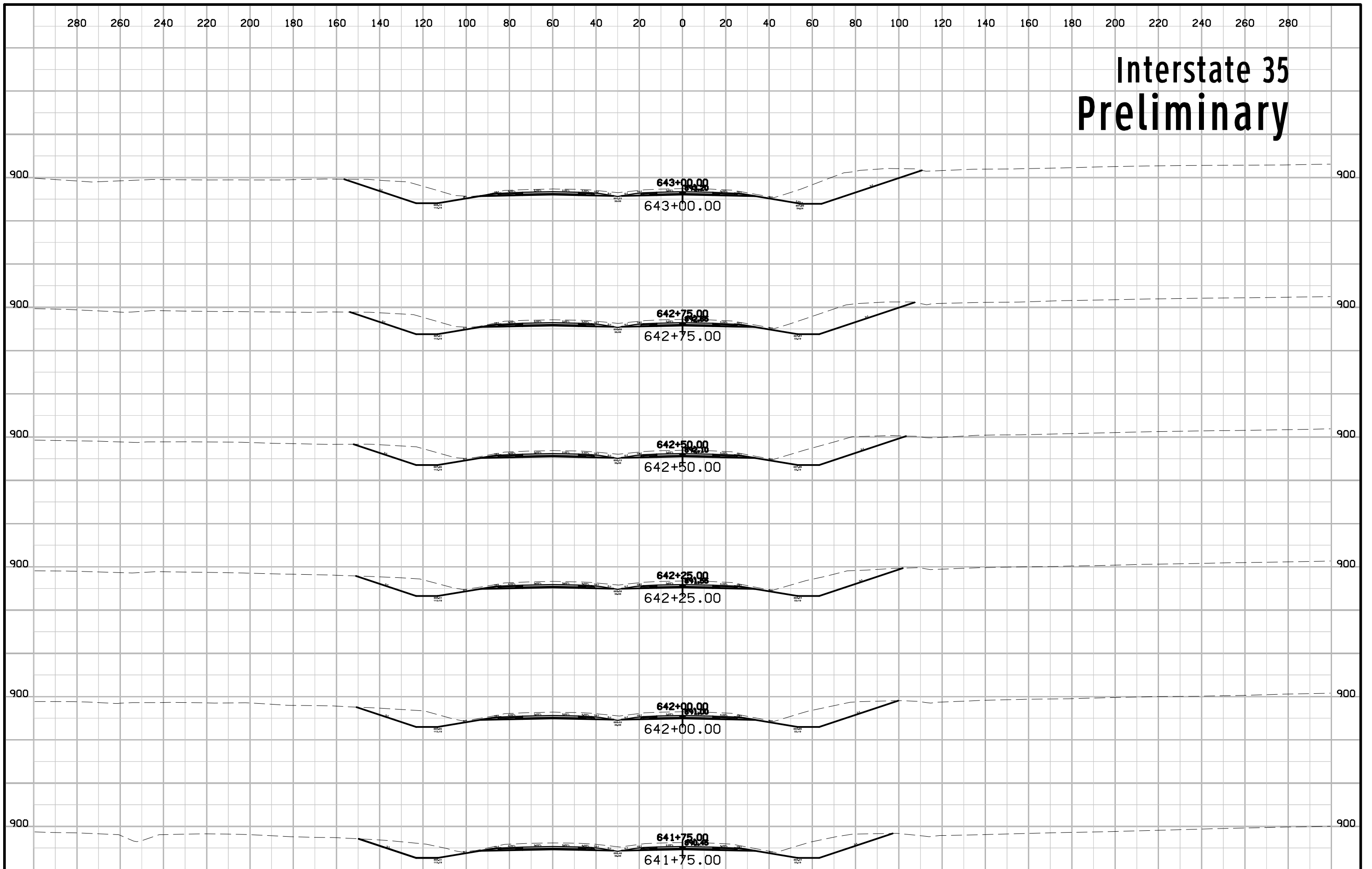

Interstate 35 Preliminary

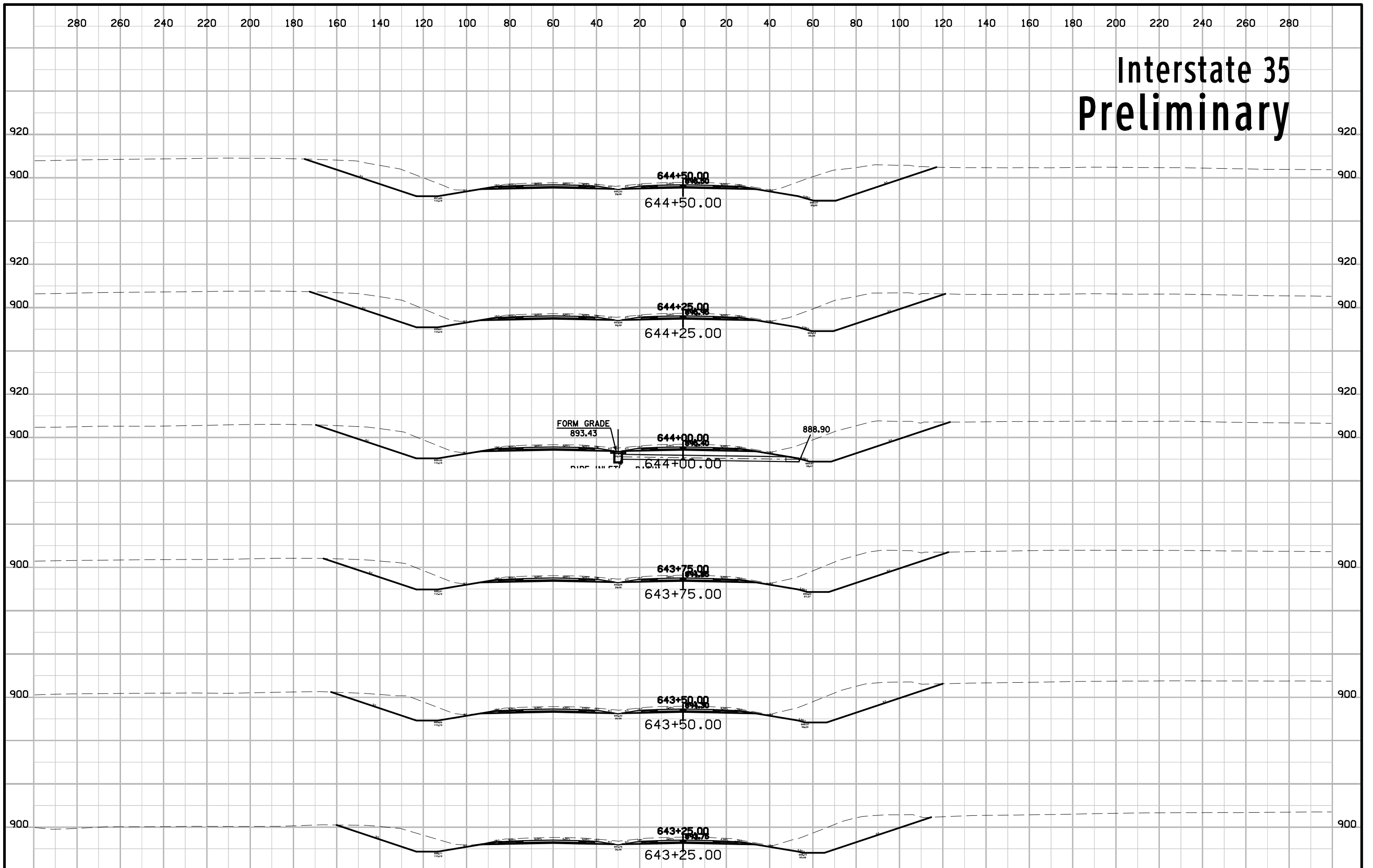

Interstate 35 Preliminary

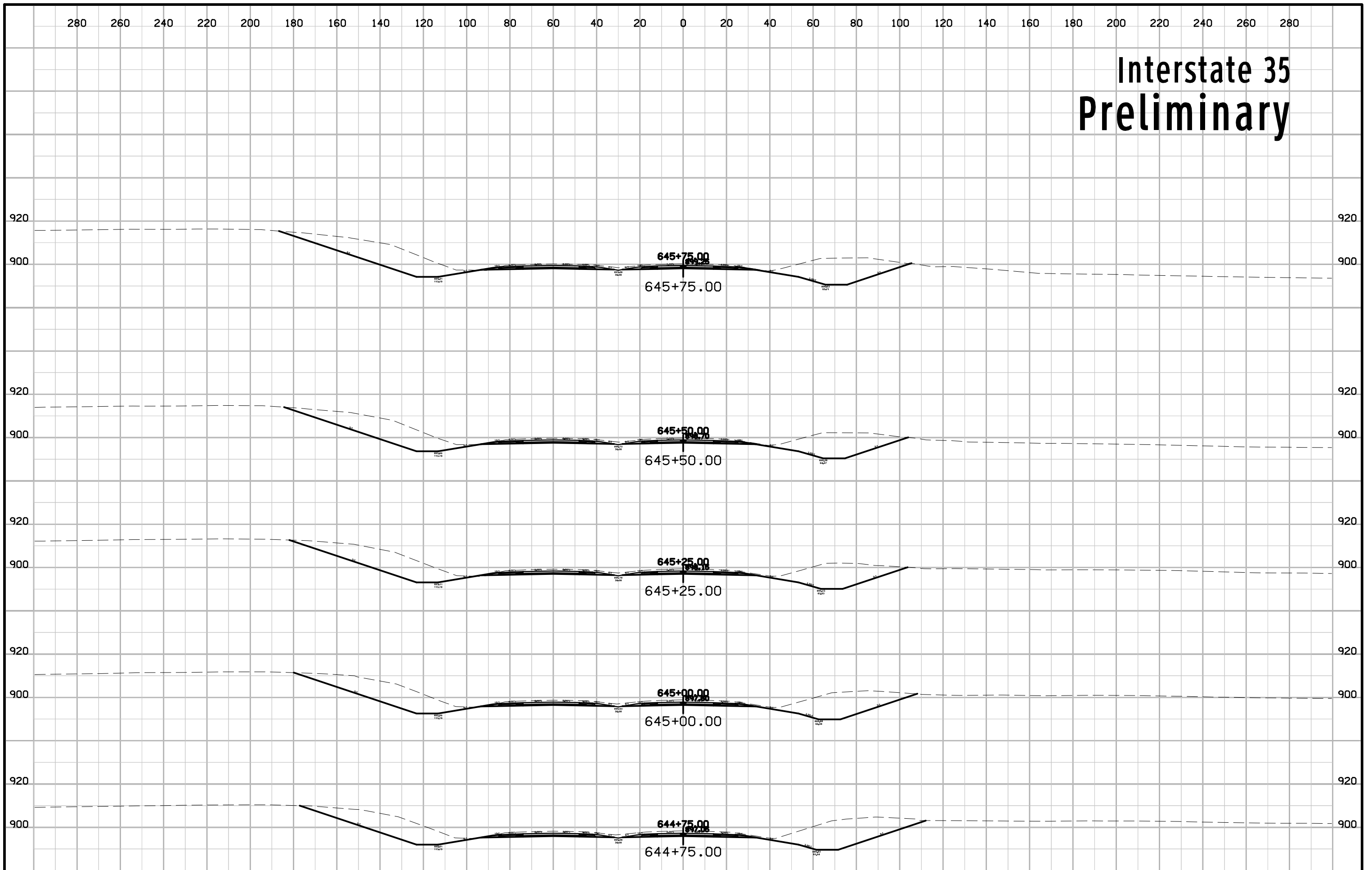

Interstate 35 Preliminary

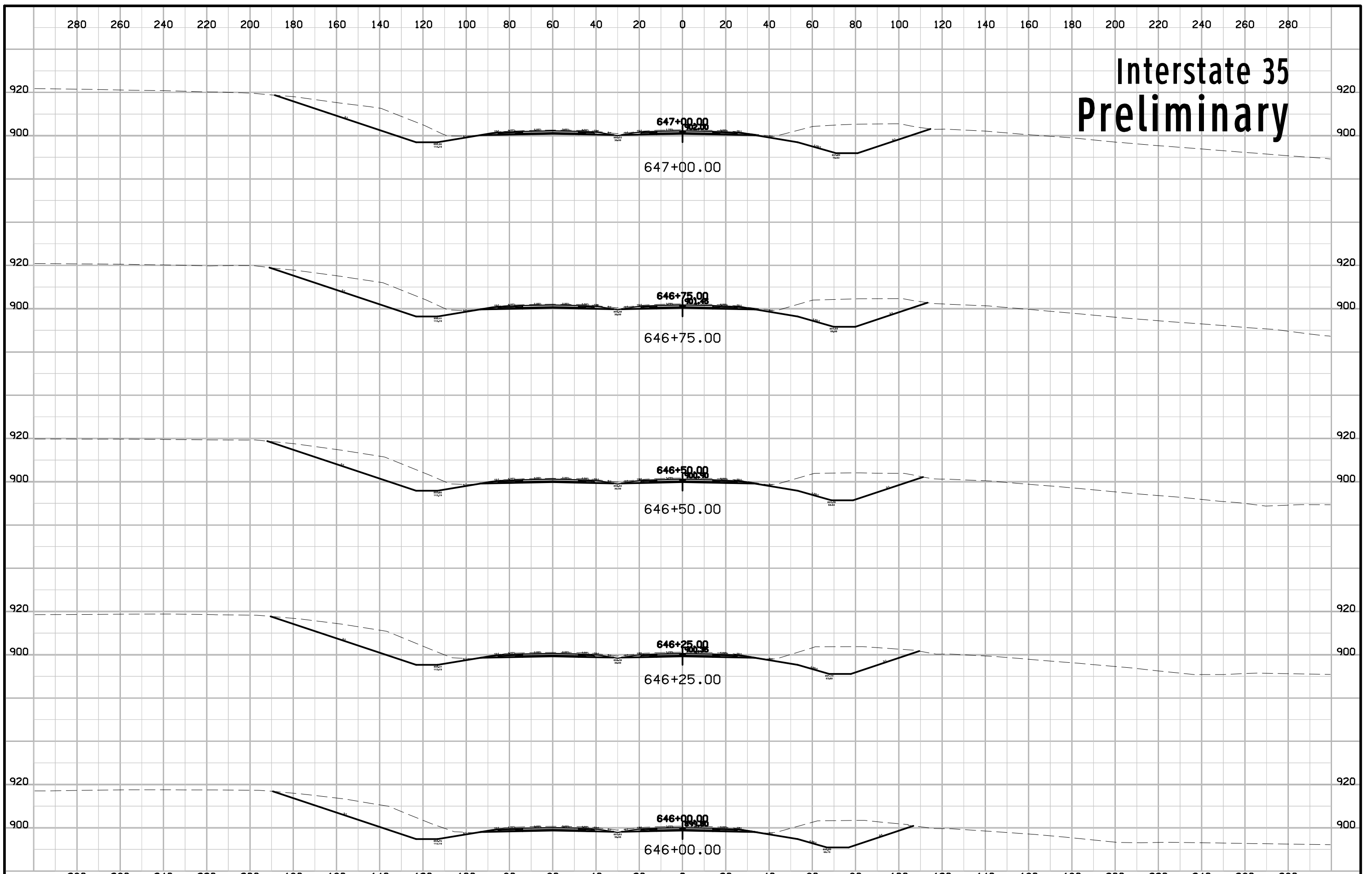

Interstate 35 Preliminary

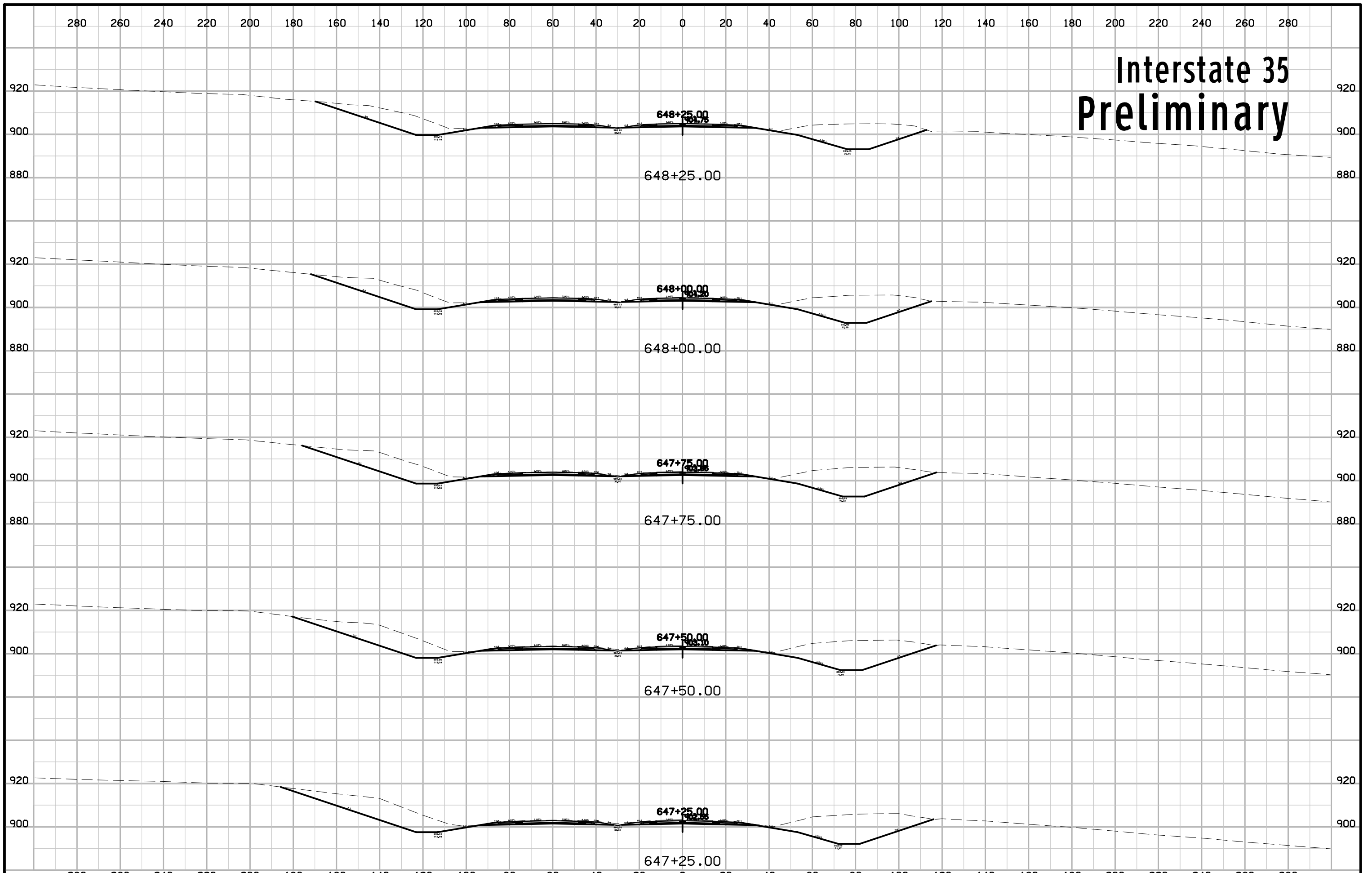

Interstate 35 Preliminary

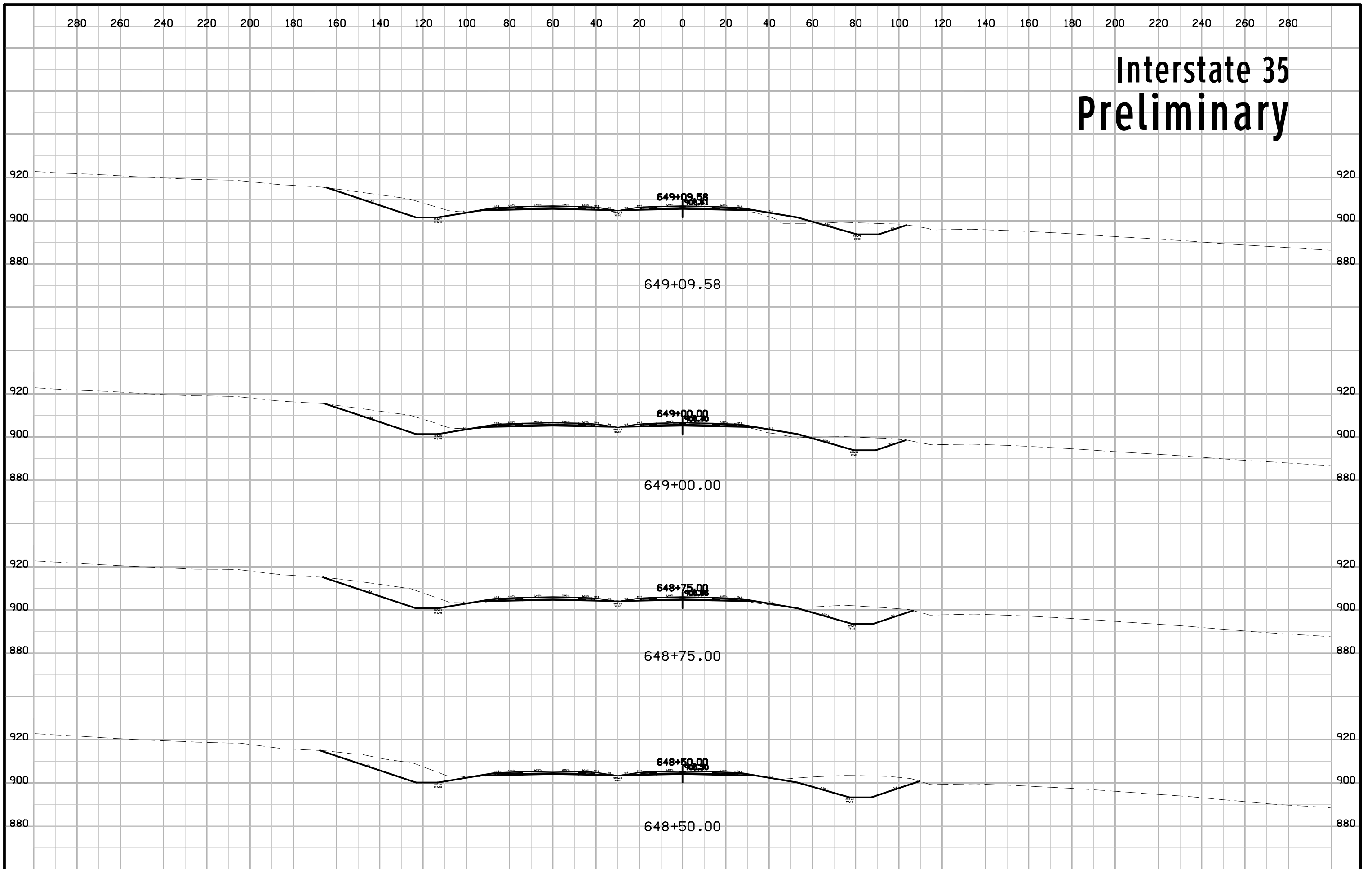

Interstate 35 Preliminary

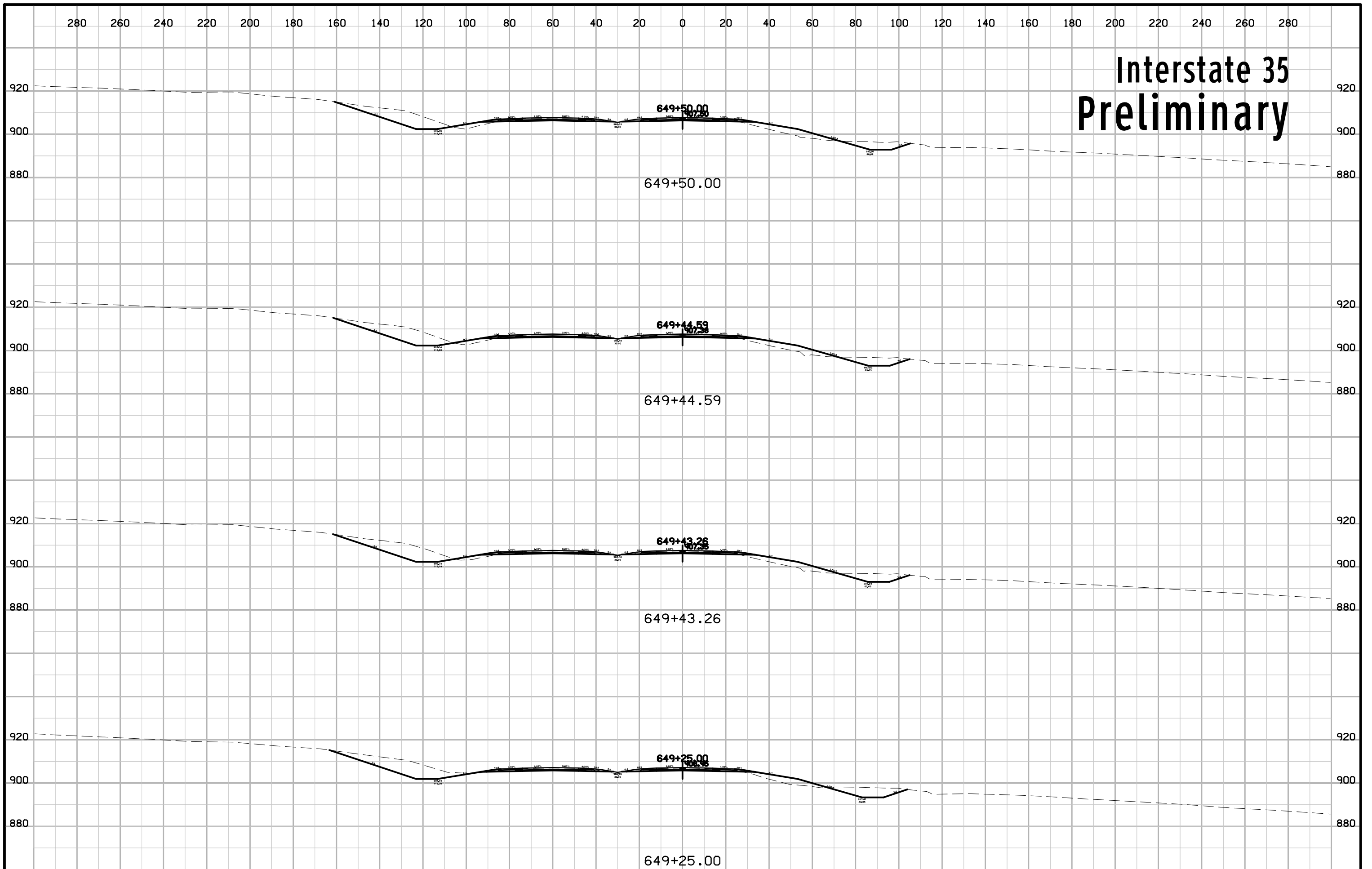

Interstate 35 Preliminary

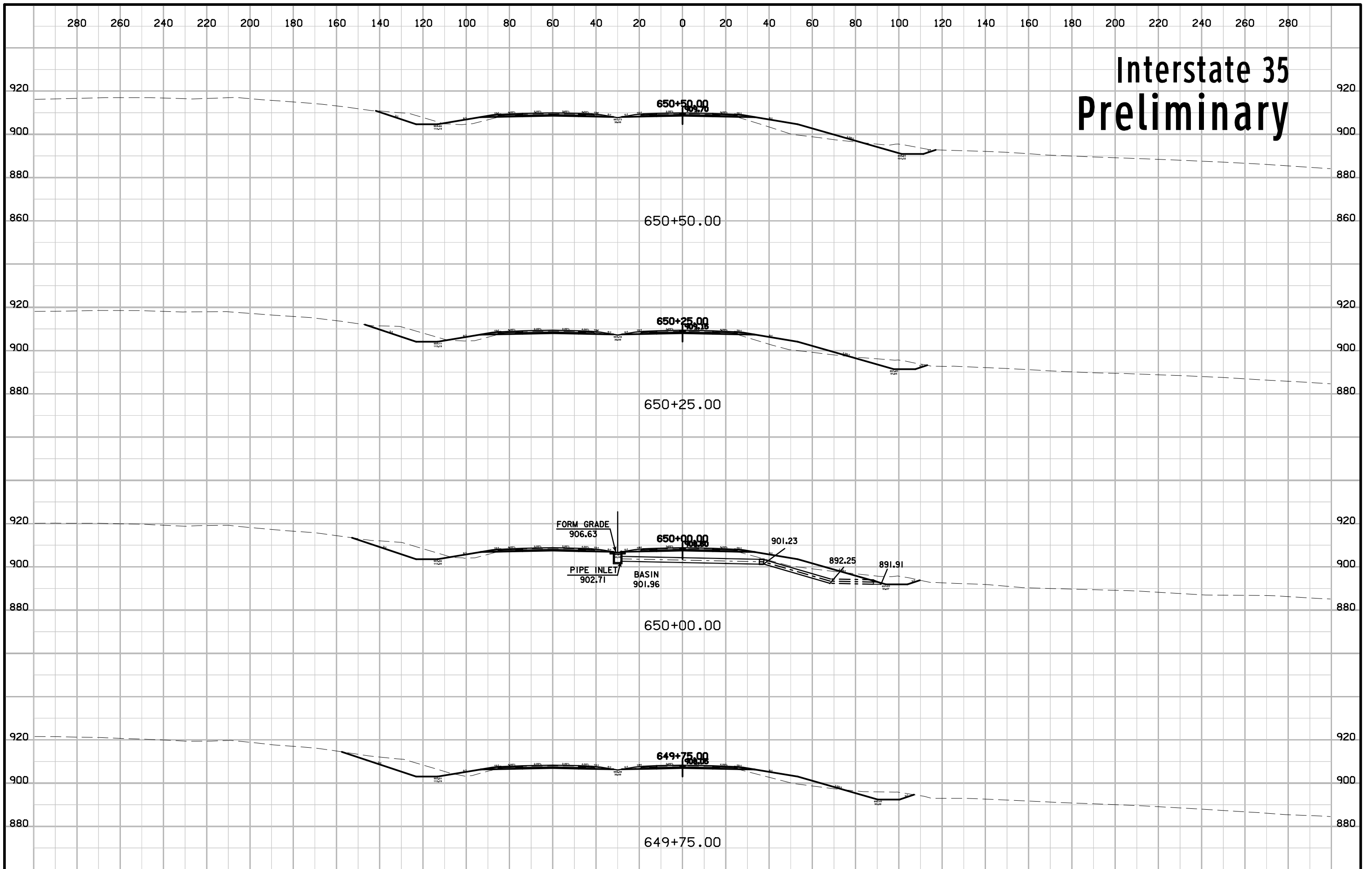

Interstate 35 Preliminary

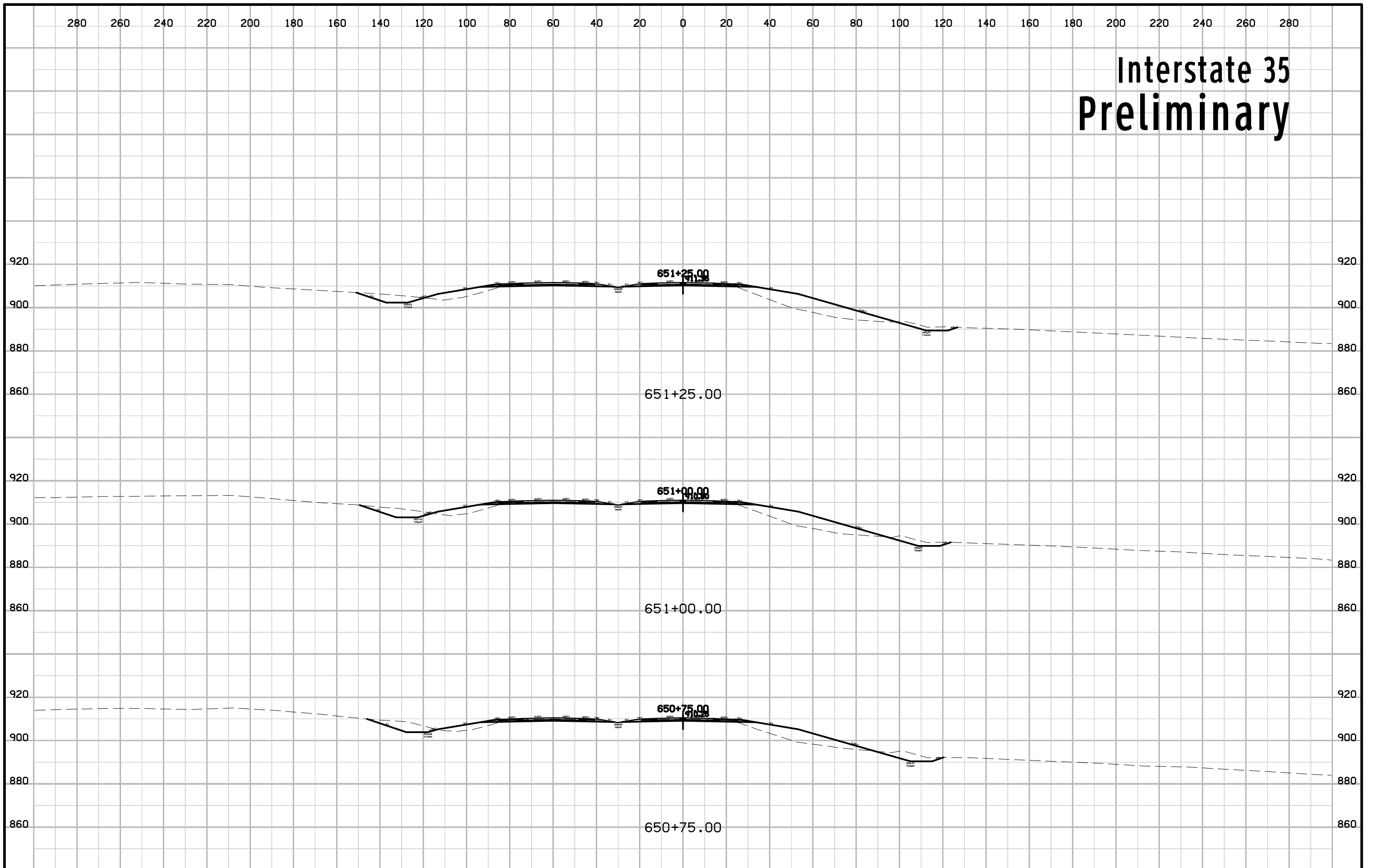

Interstate 35 Preliminary

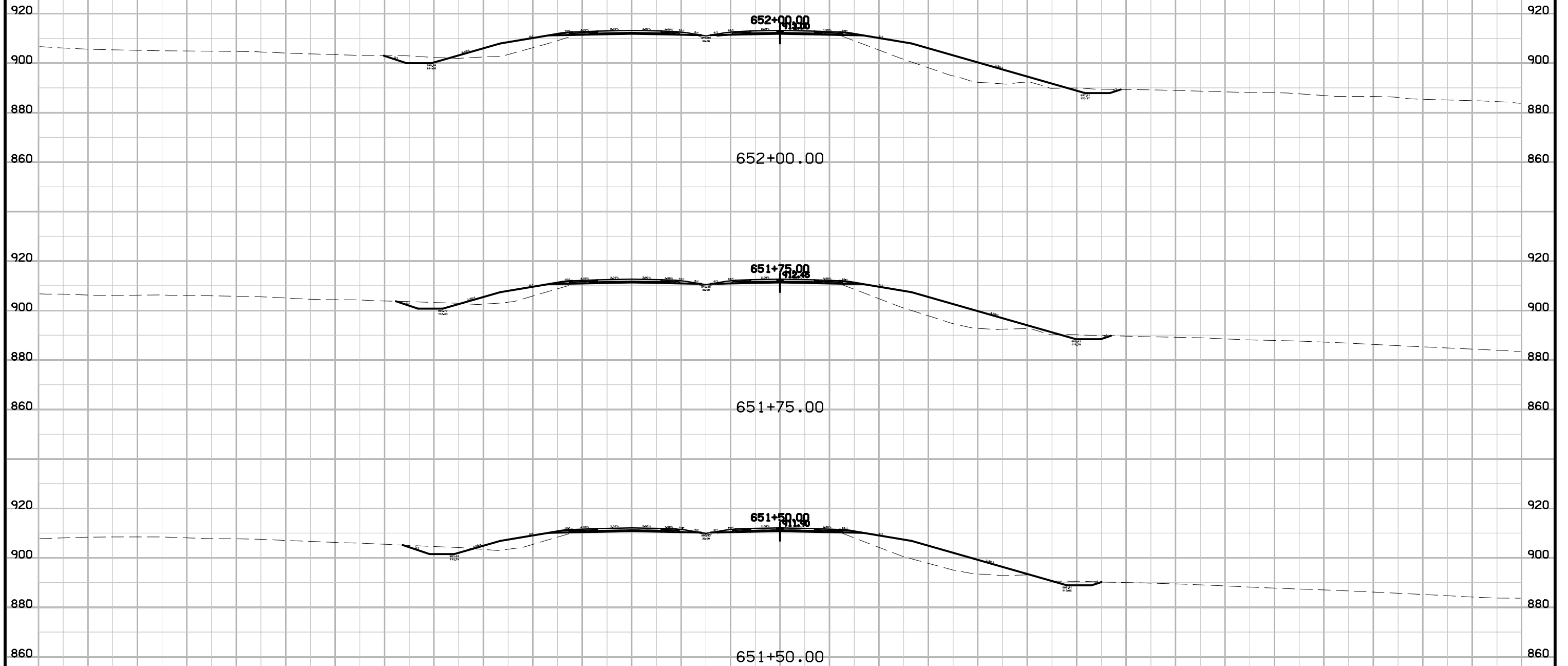

Interstate 35 Preliminary

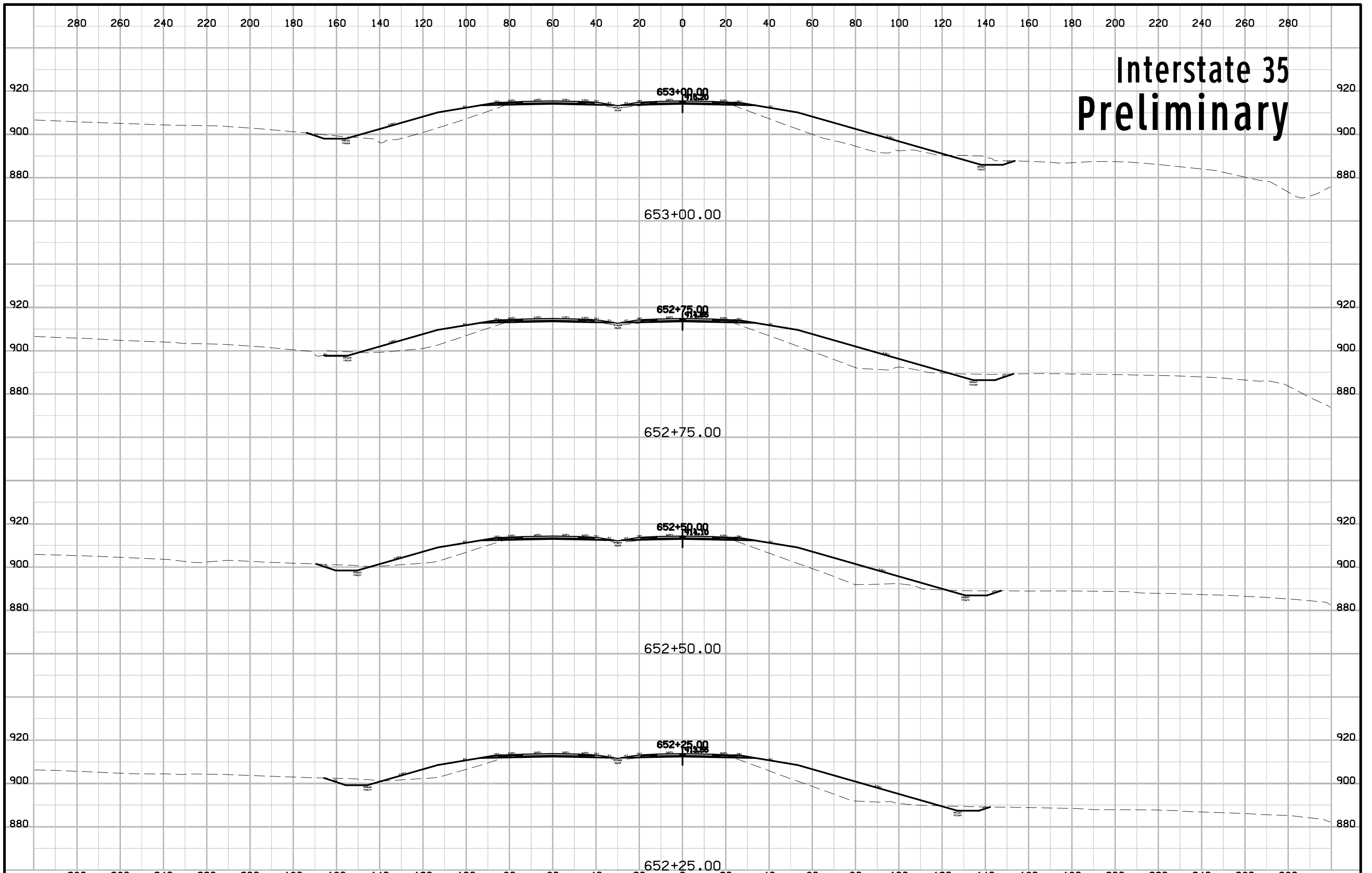

Interstate 35 Preliminary

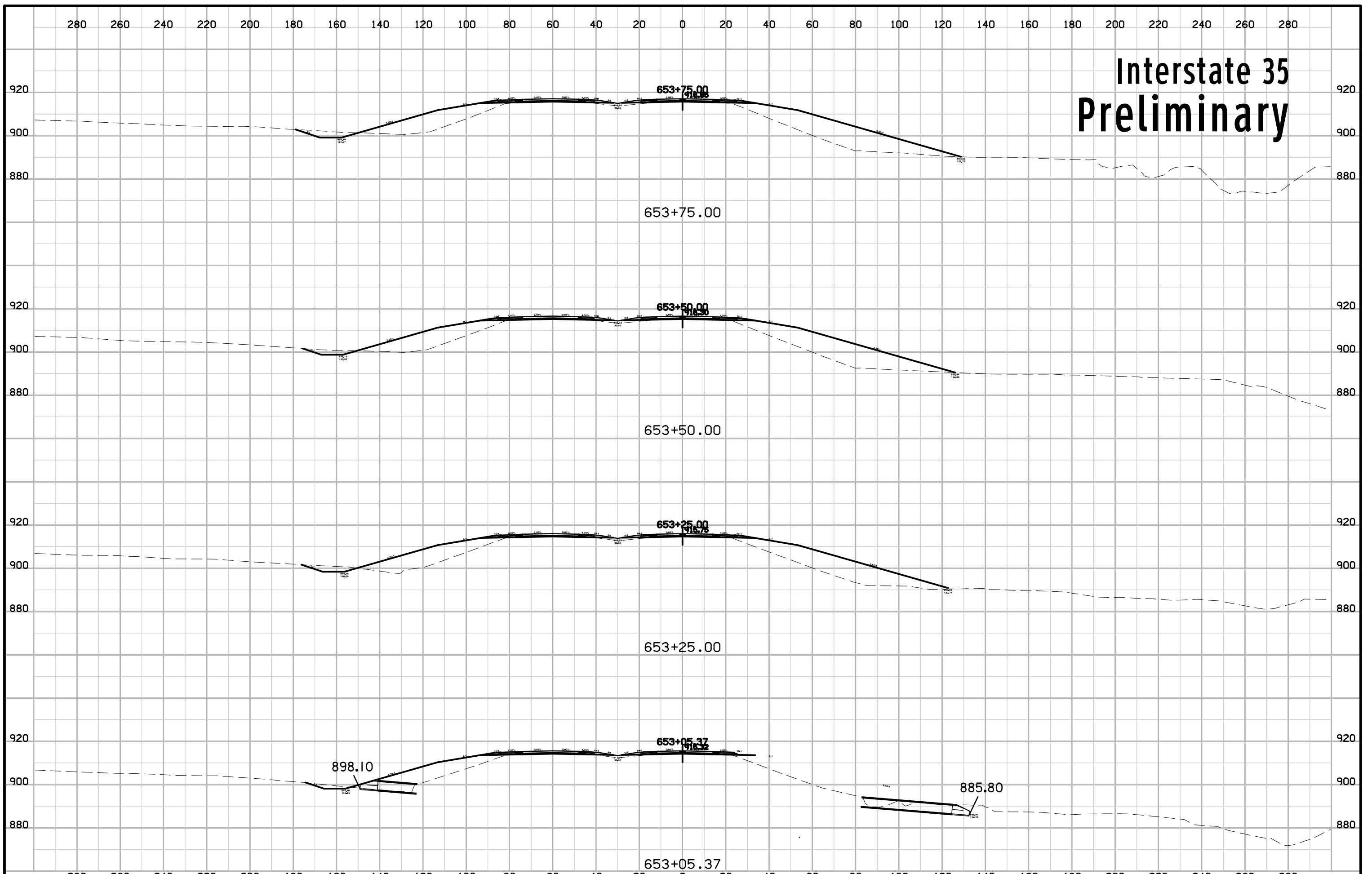

Interstate 35 Preliminary

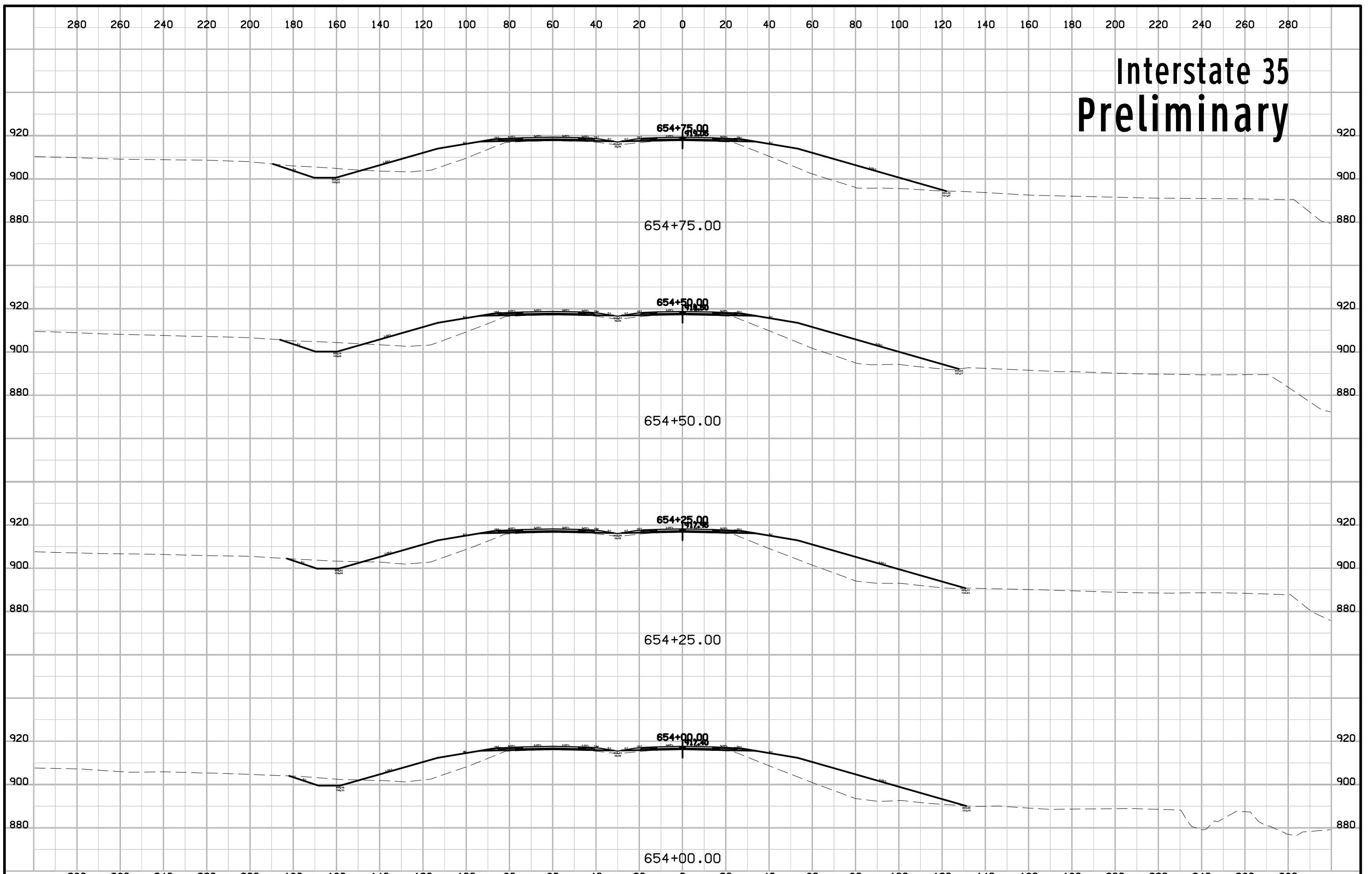

Interstate 35 Preliminary

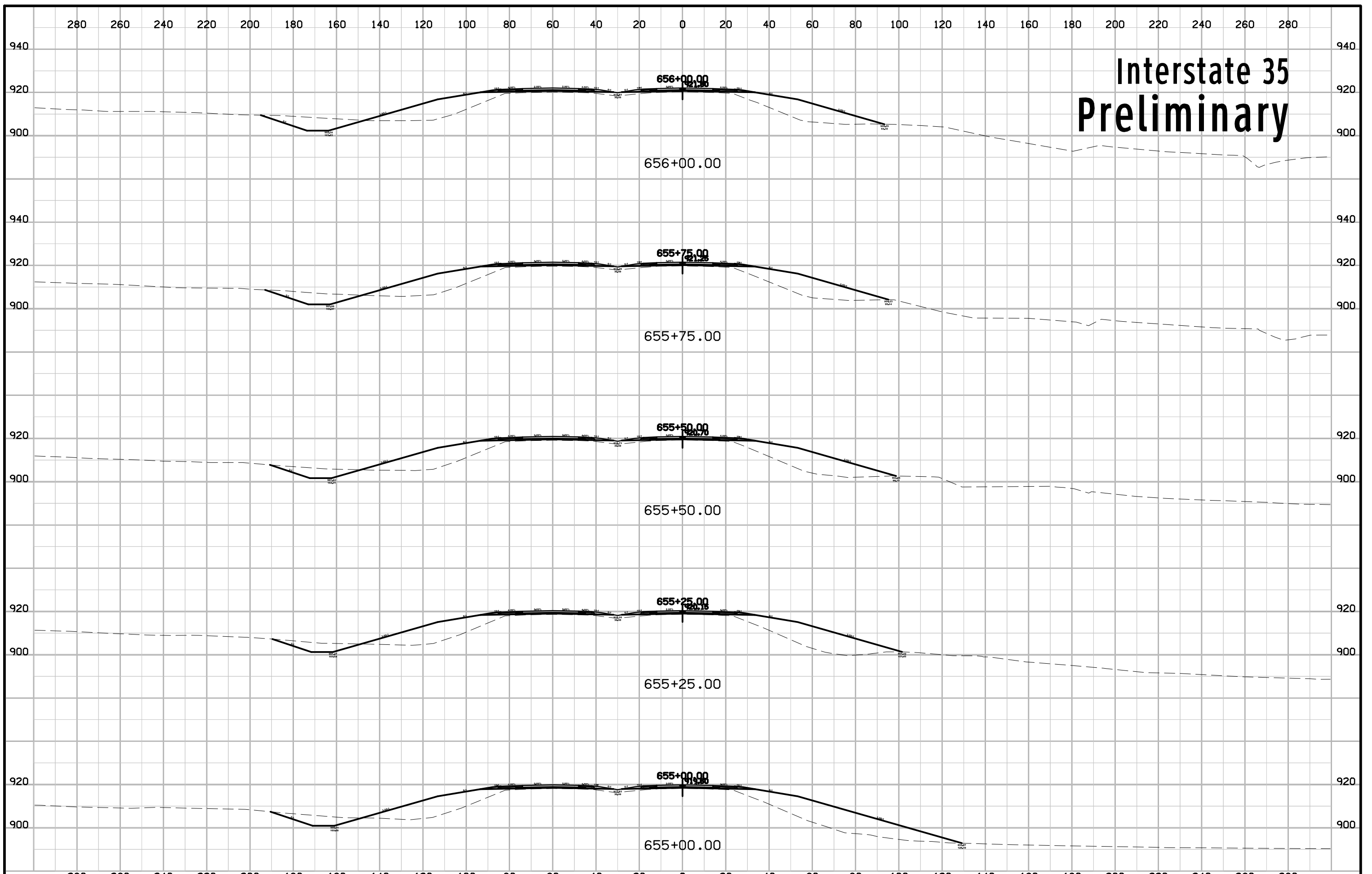

Interstate 35 Preliminary

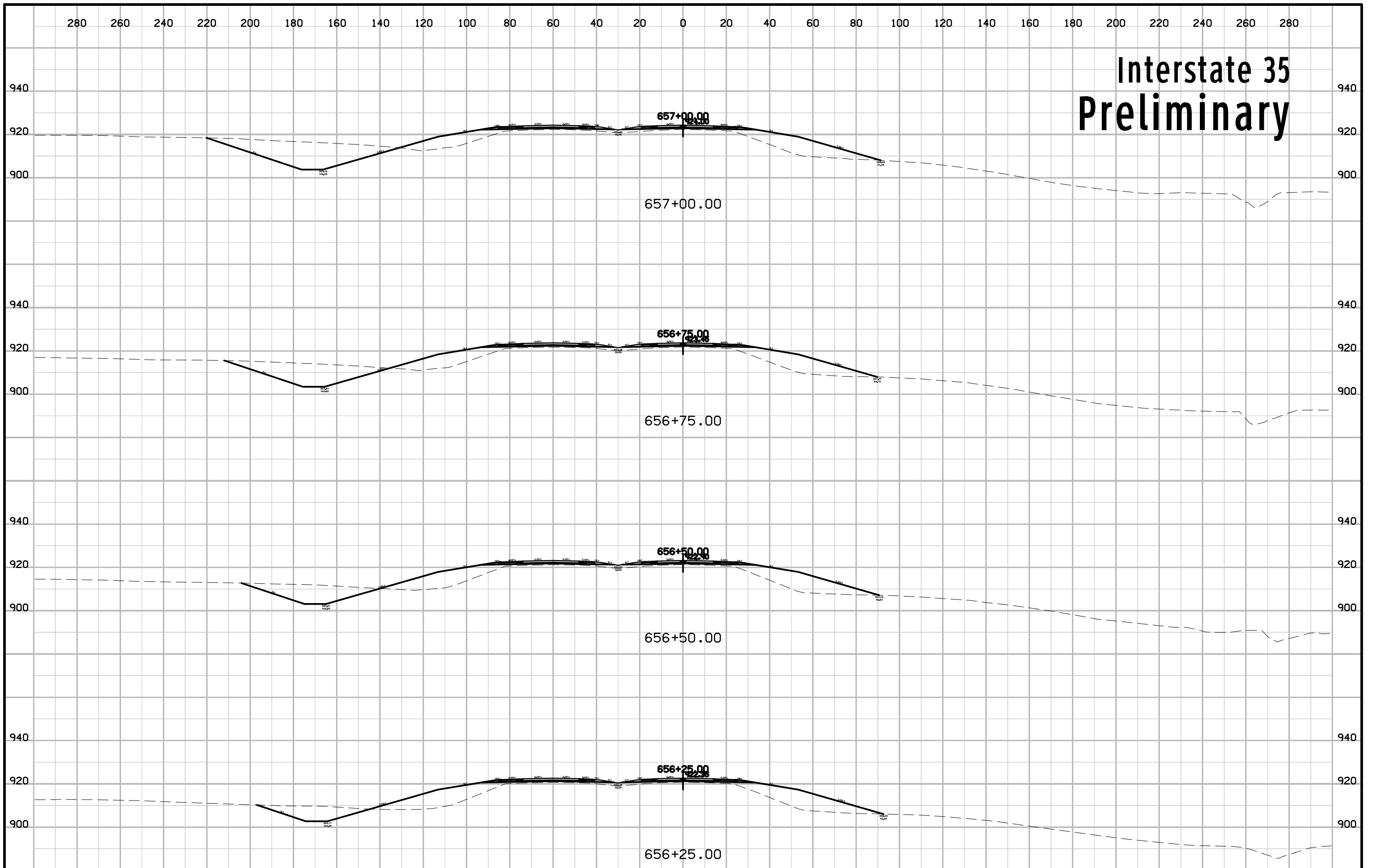

Interstate 35 Preliminary

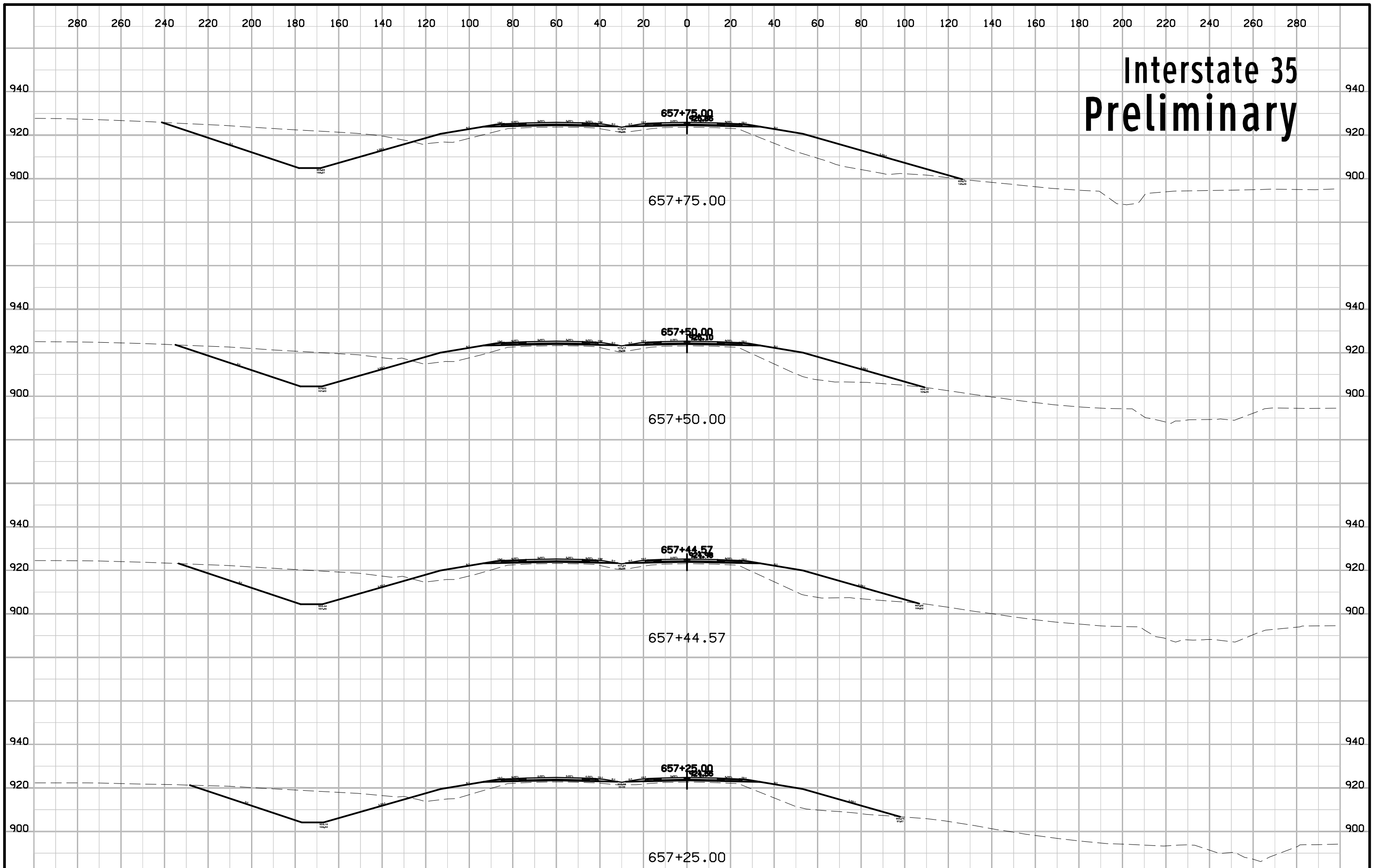

Interstate 35 Preliminary

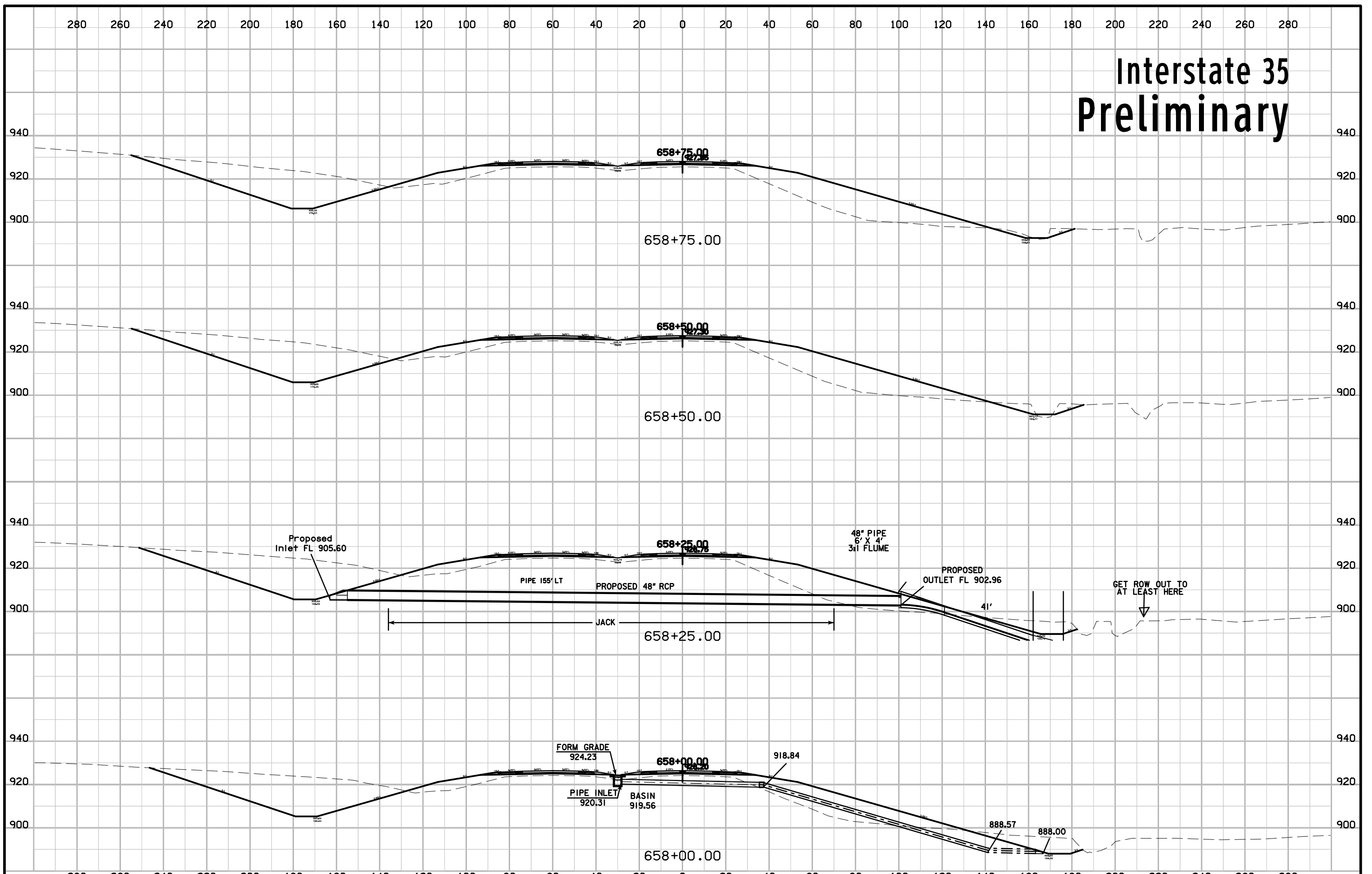

Interstate 35 Preliminary

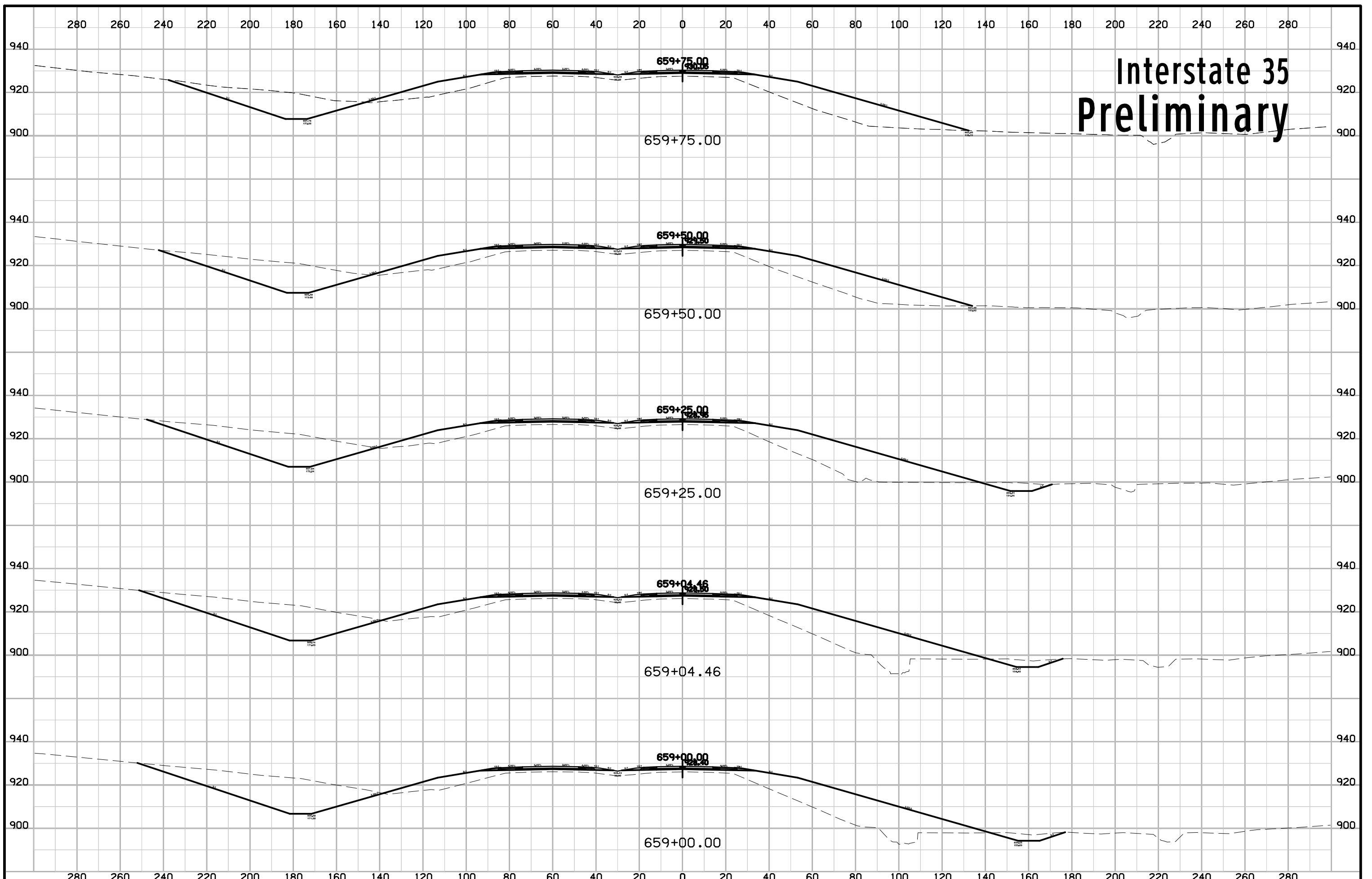

Interstate 35 Preliminary

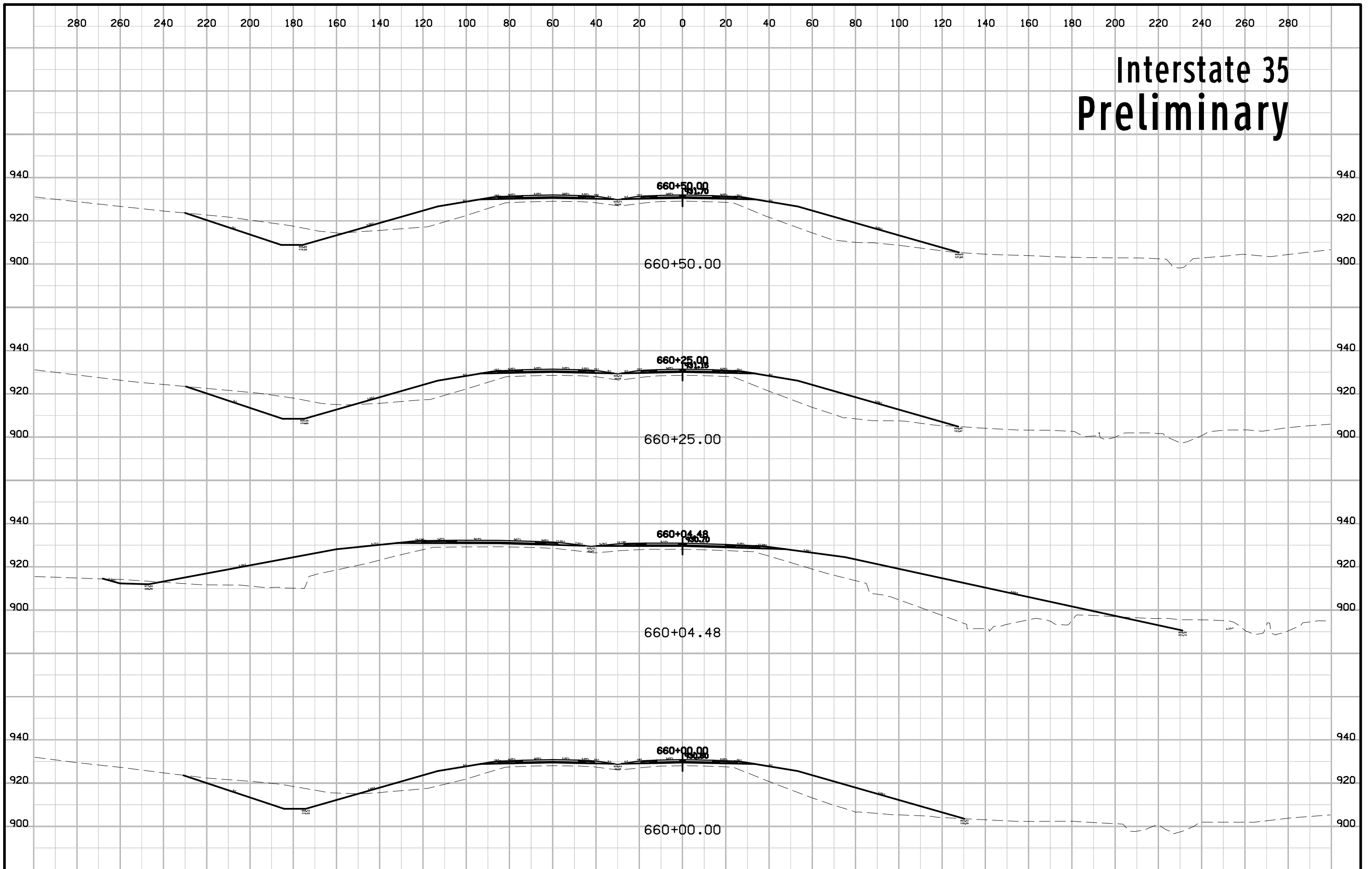

Interstate 35 Preliminary

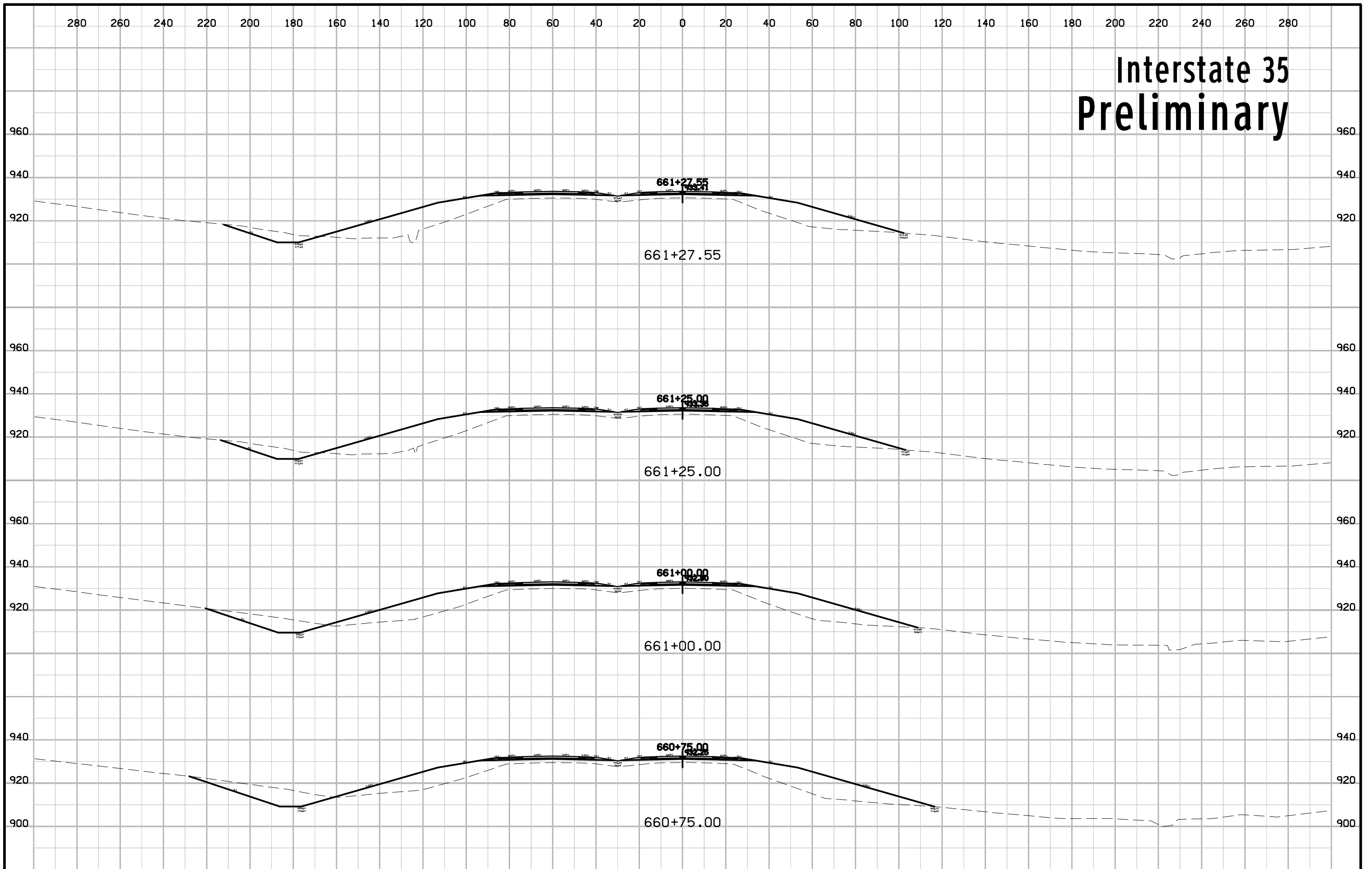

Interstate 35 Preliminary

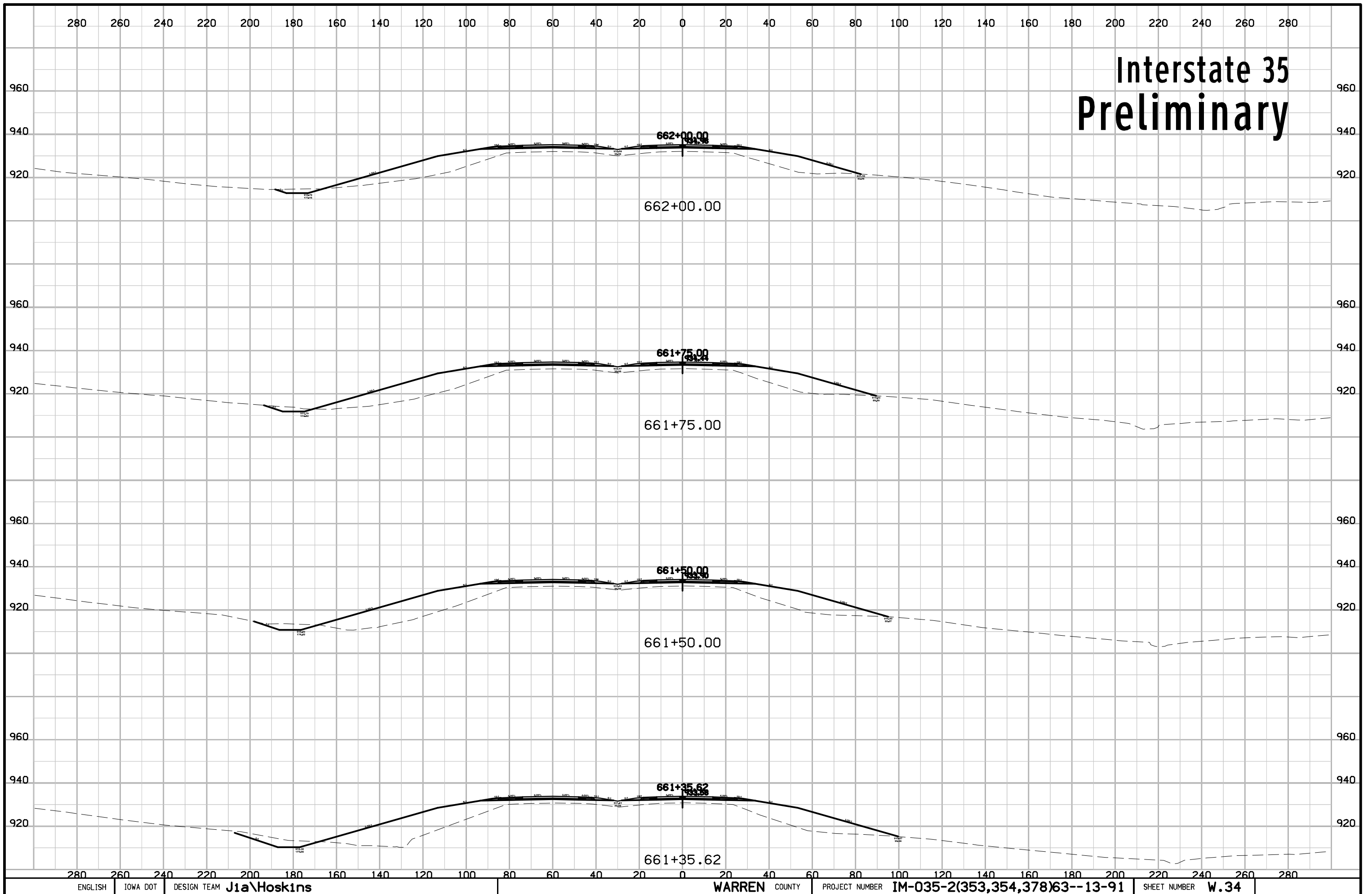

Interstate 35 Preliminary

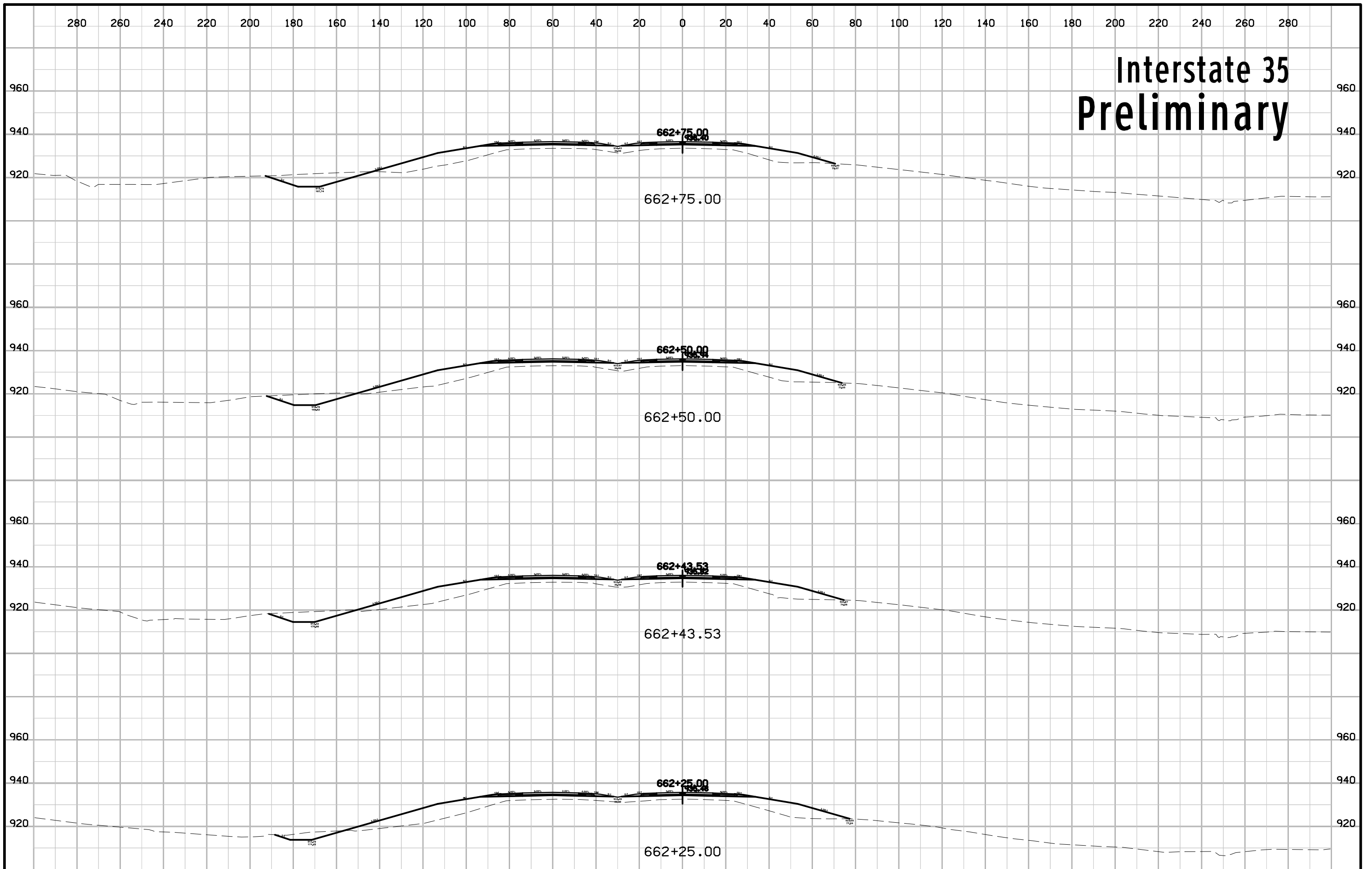

Interstate 35 Preliminary

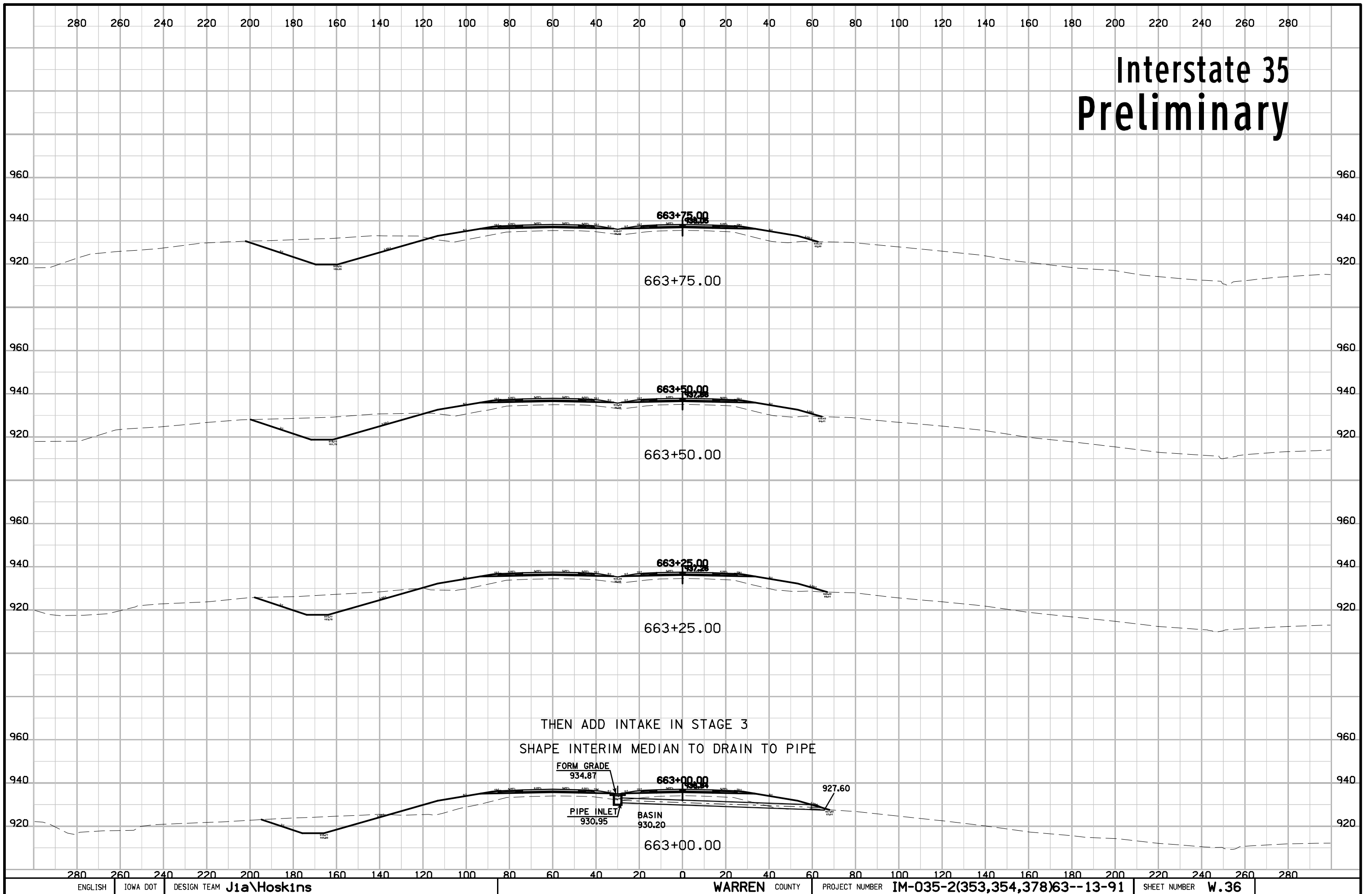

Interstate 35 Preliminary

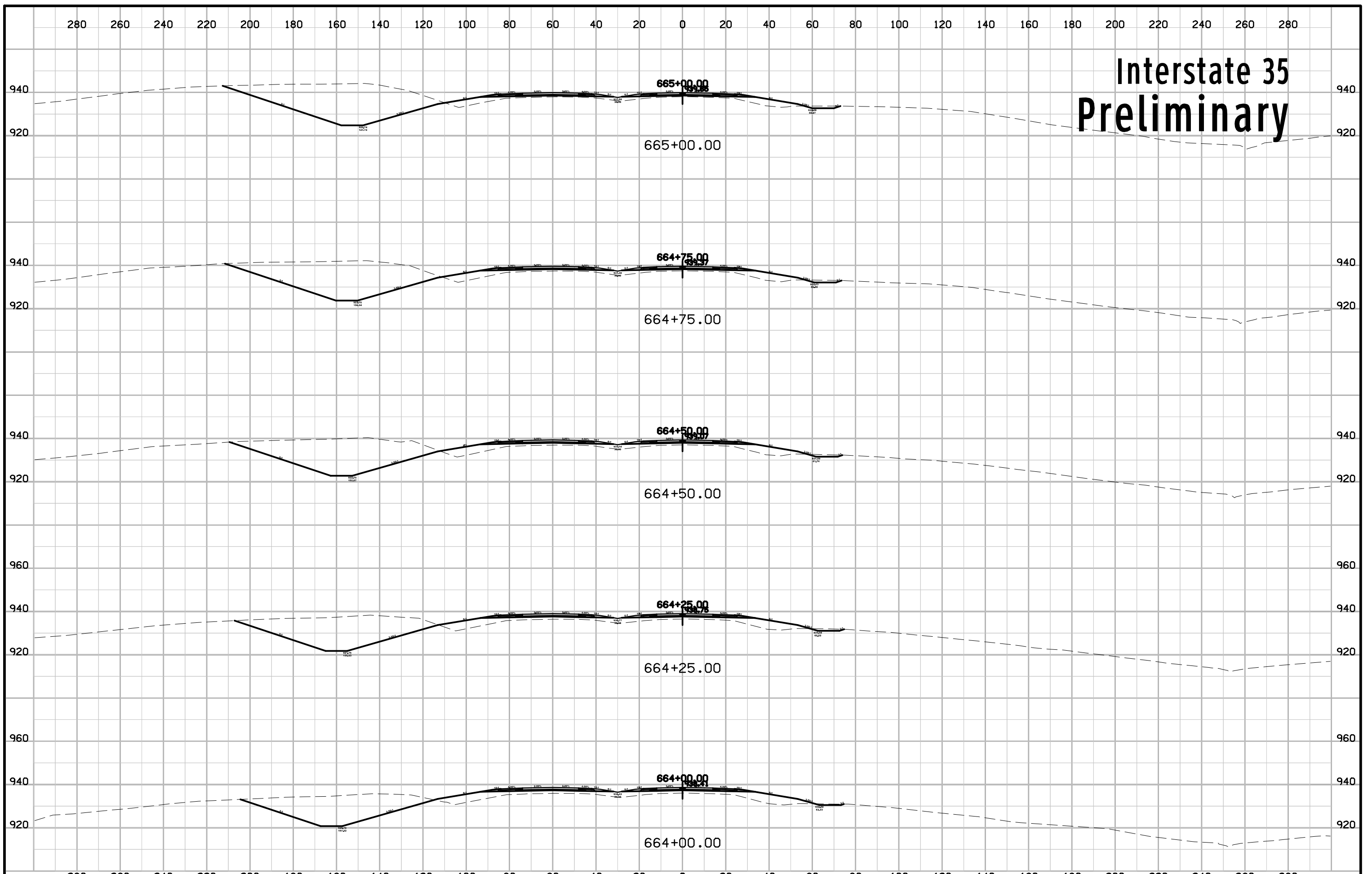

Interstate 35 Preliminary

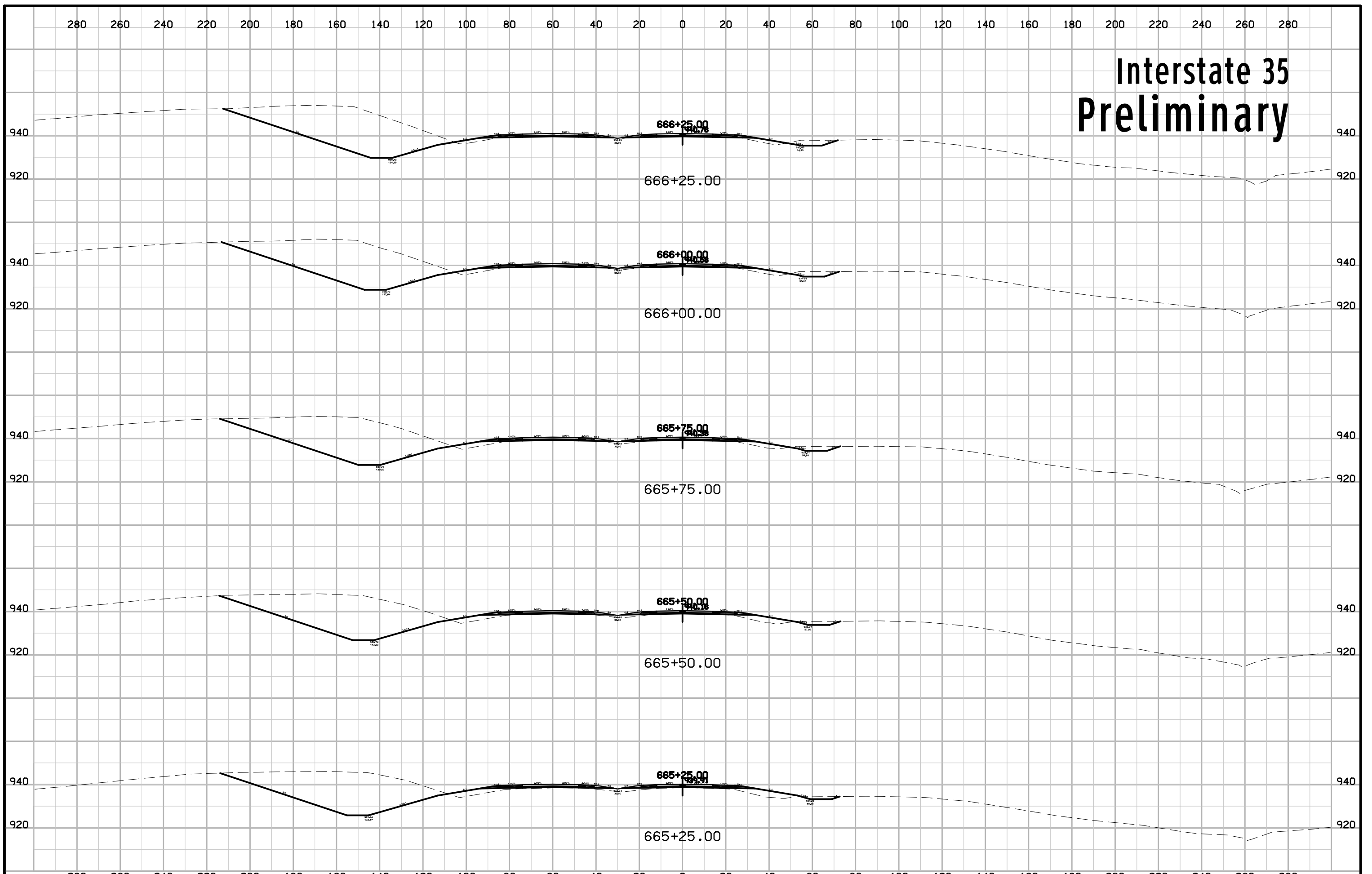

Interstate 35 Preliminary

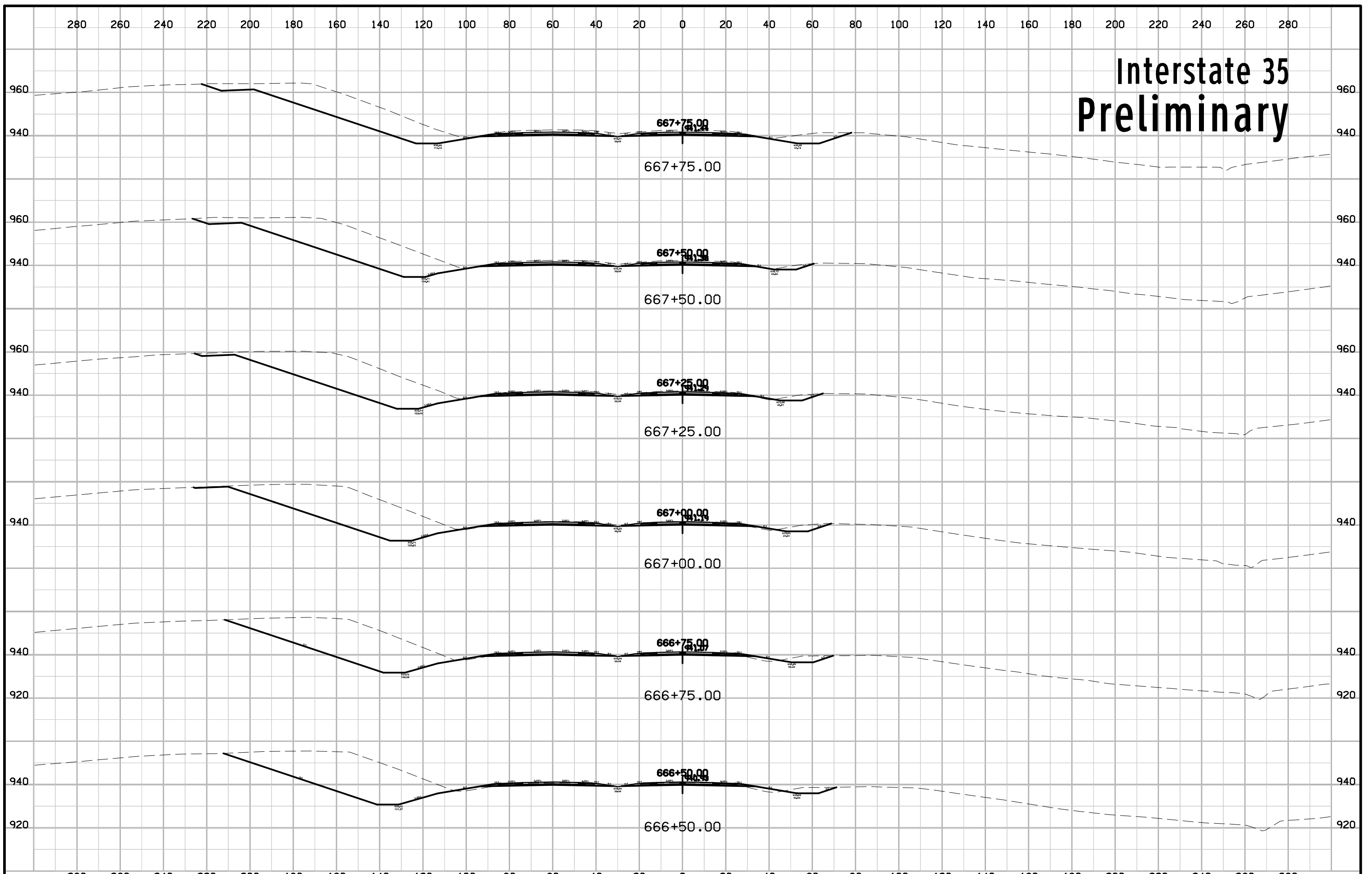

Interstate 35 Preliminary

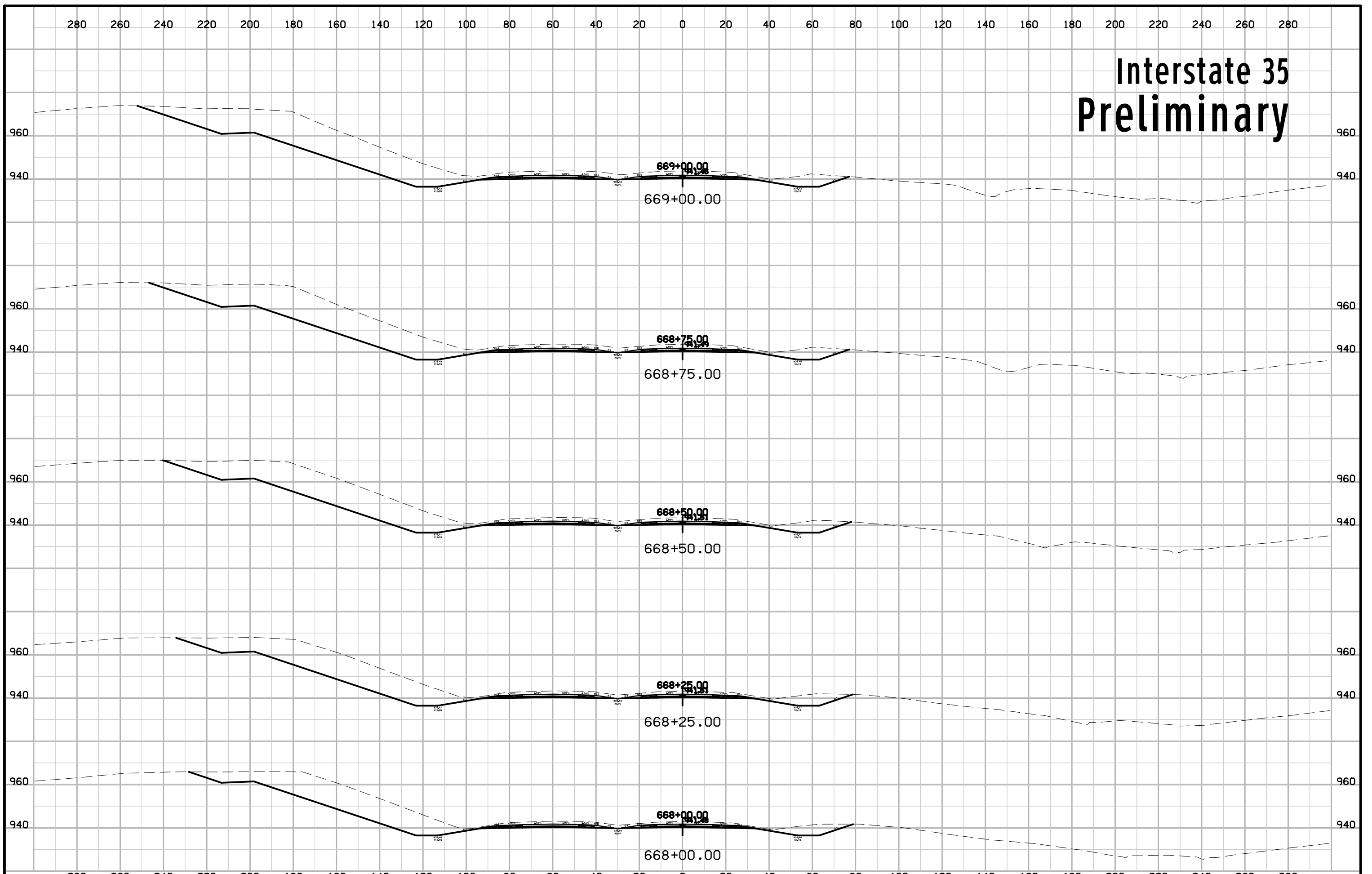

Interstate 35 Preliminary

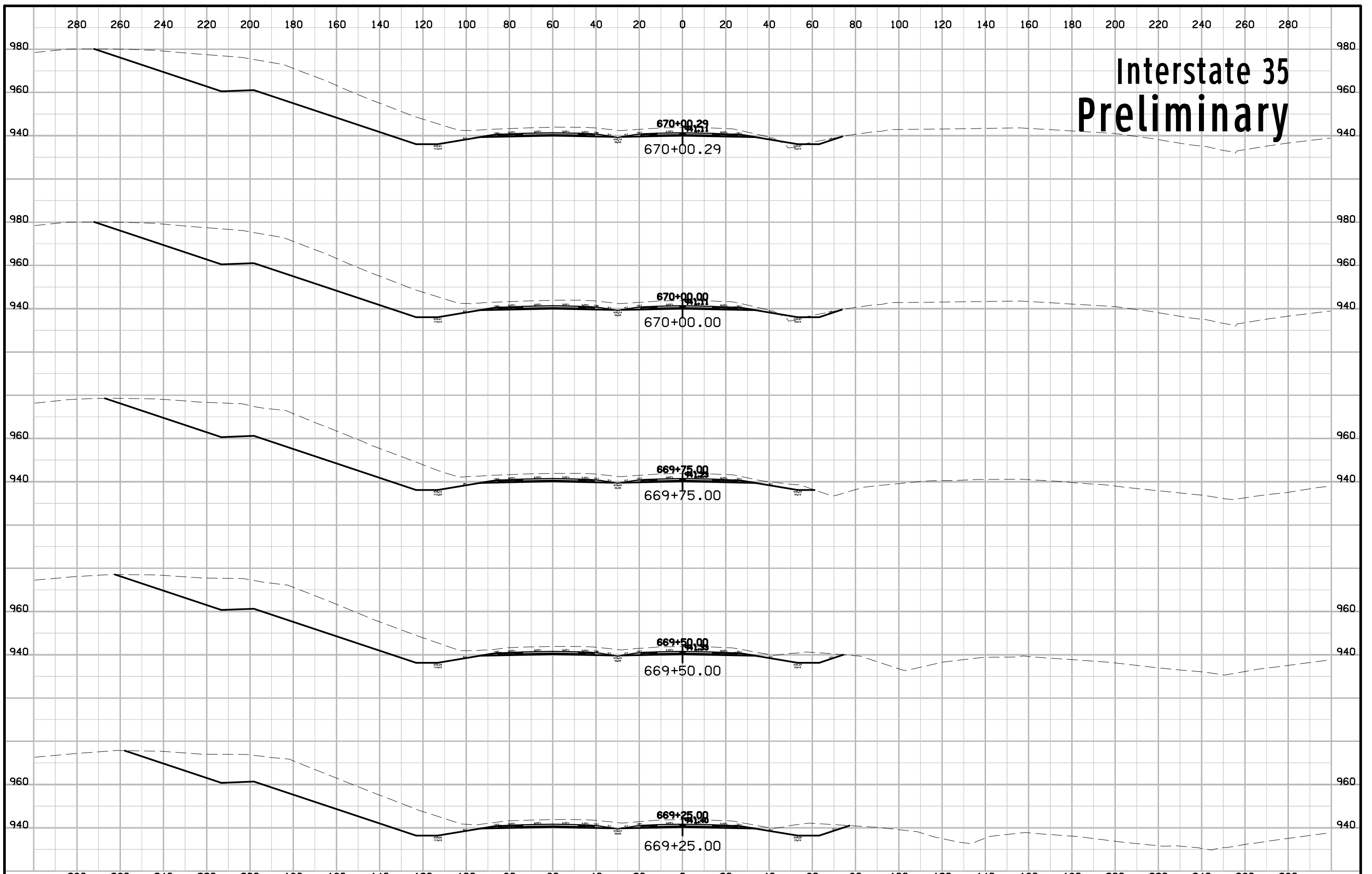

Interstate 35 Preliminary

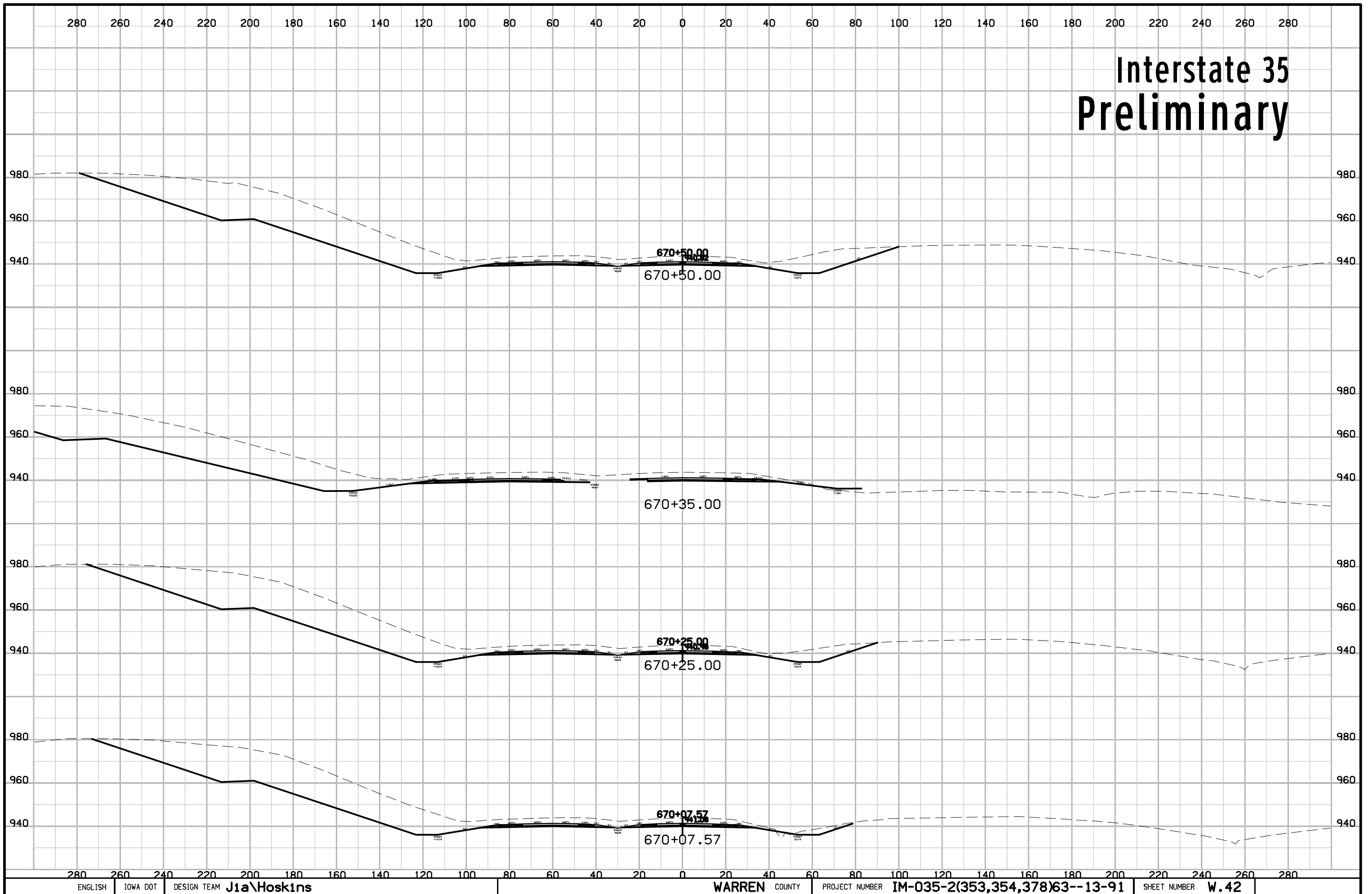

Interstate 35 Preliminary

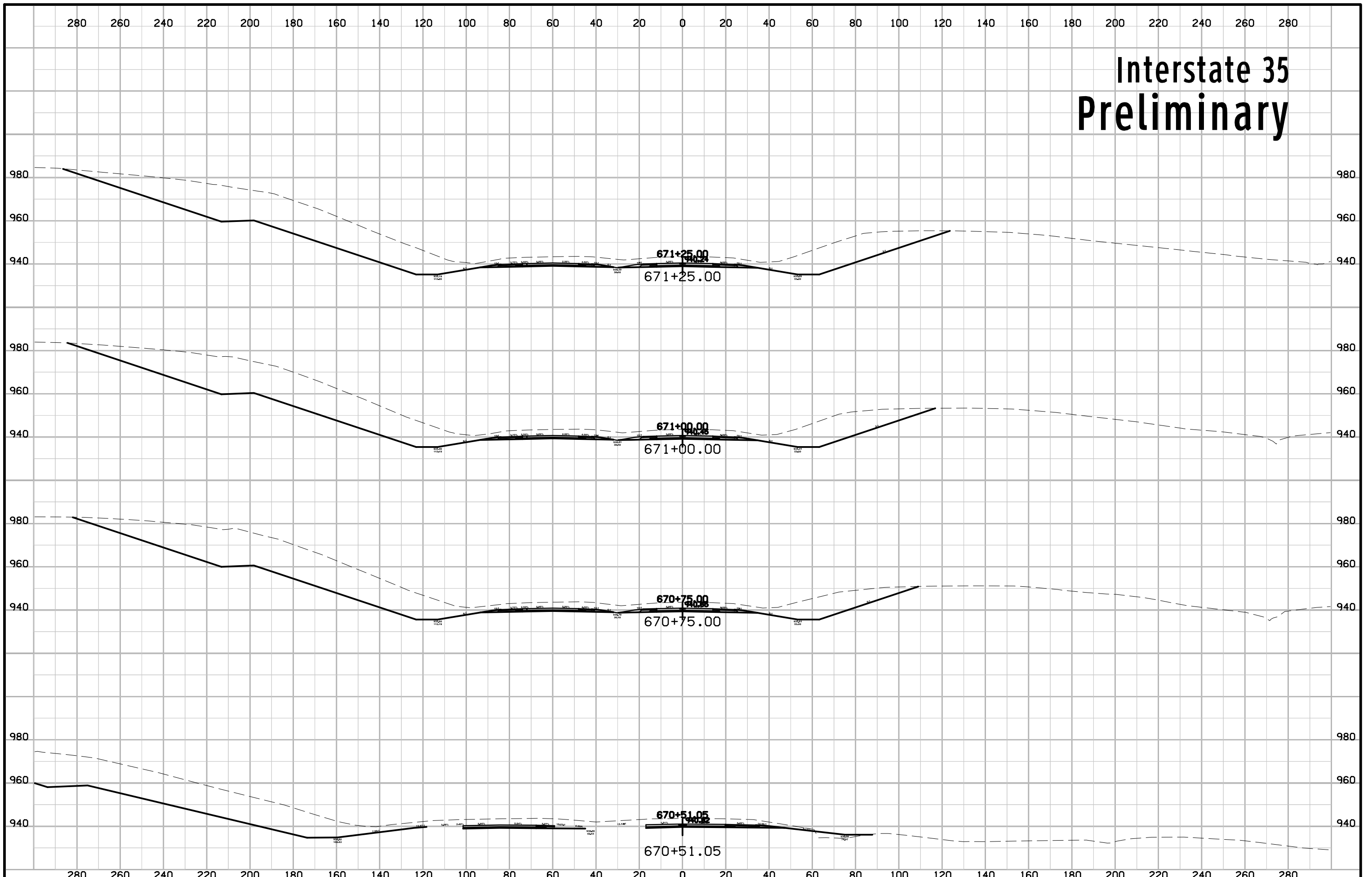

Interstate 35 Preliminary

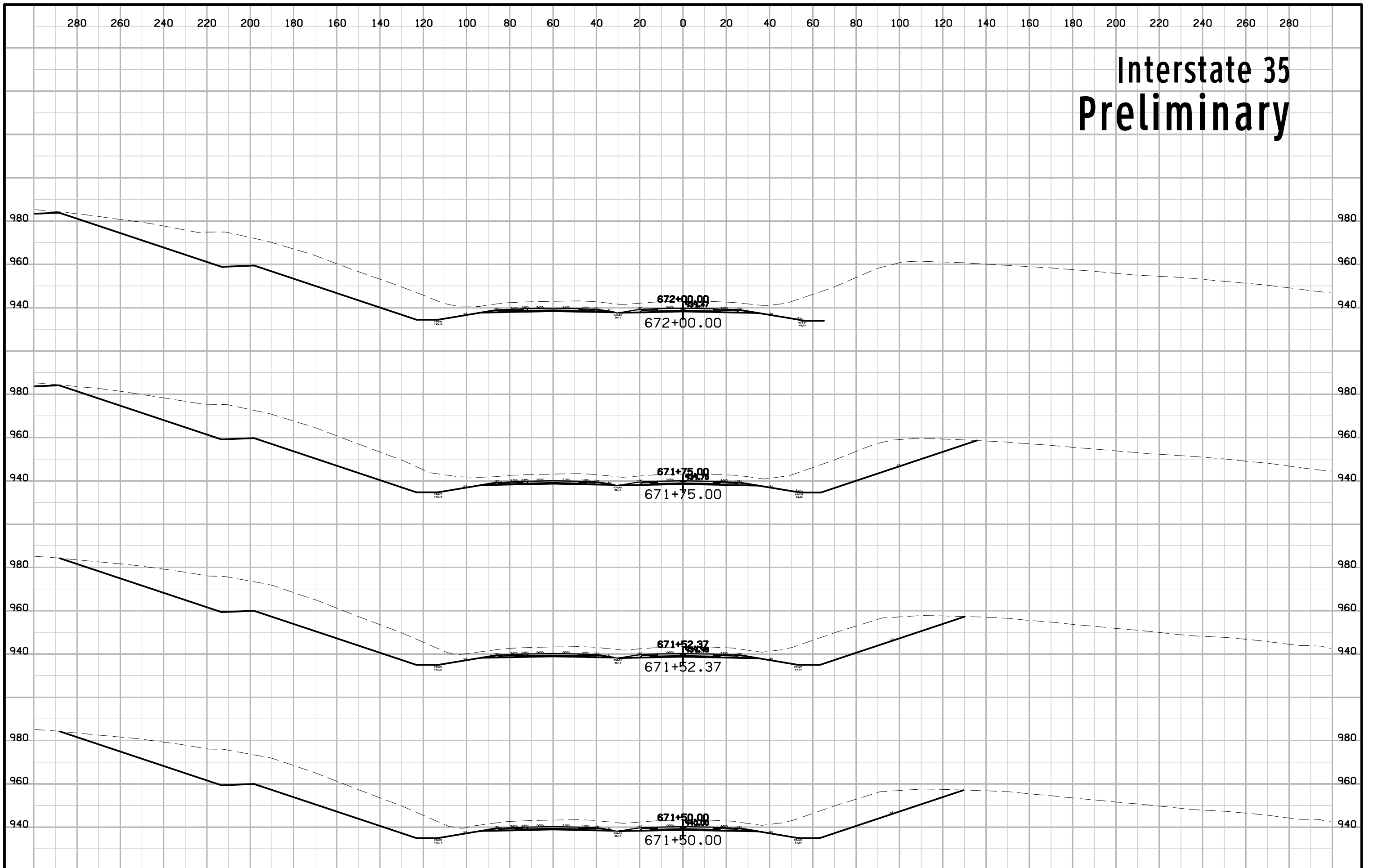

Interstate 35 Preliminary

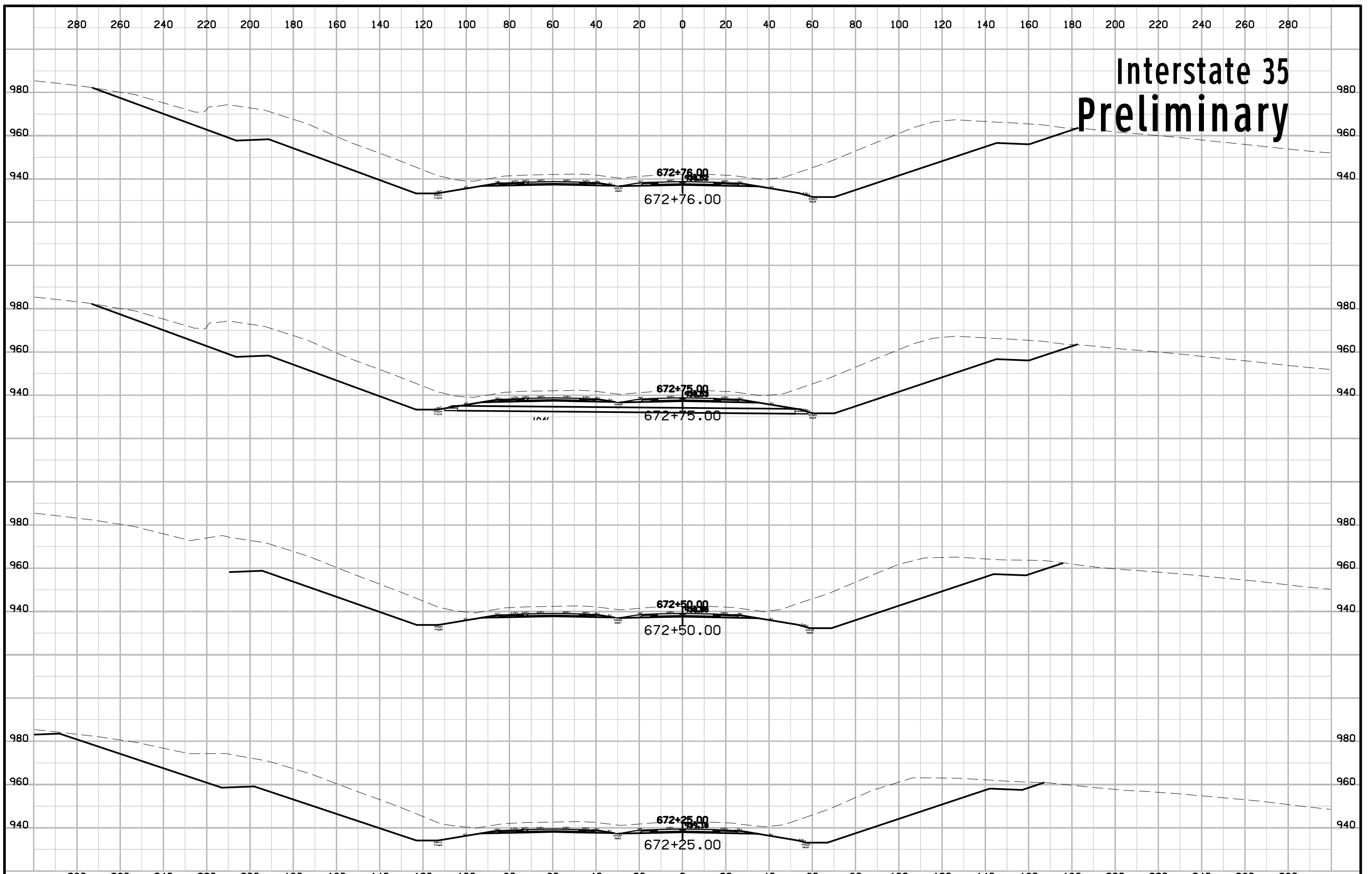

Interstate 35 Preliminary

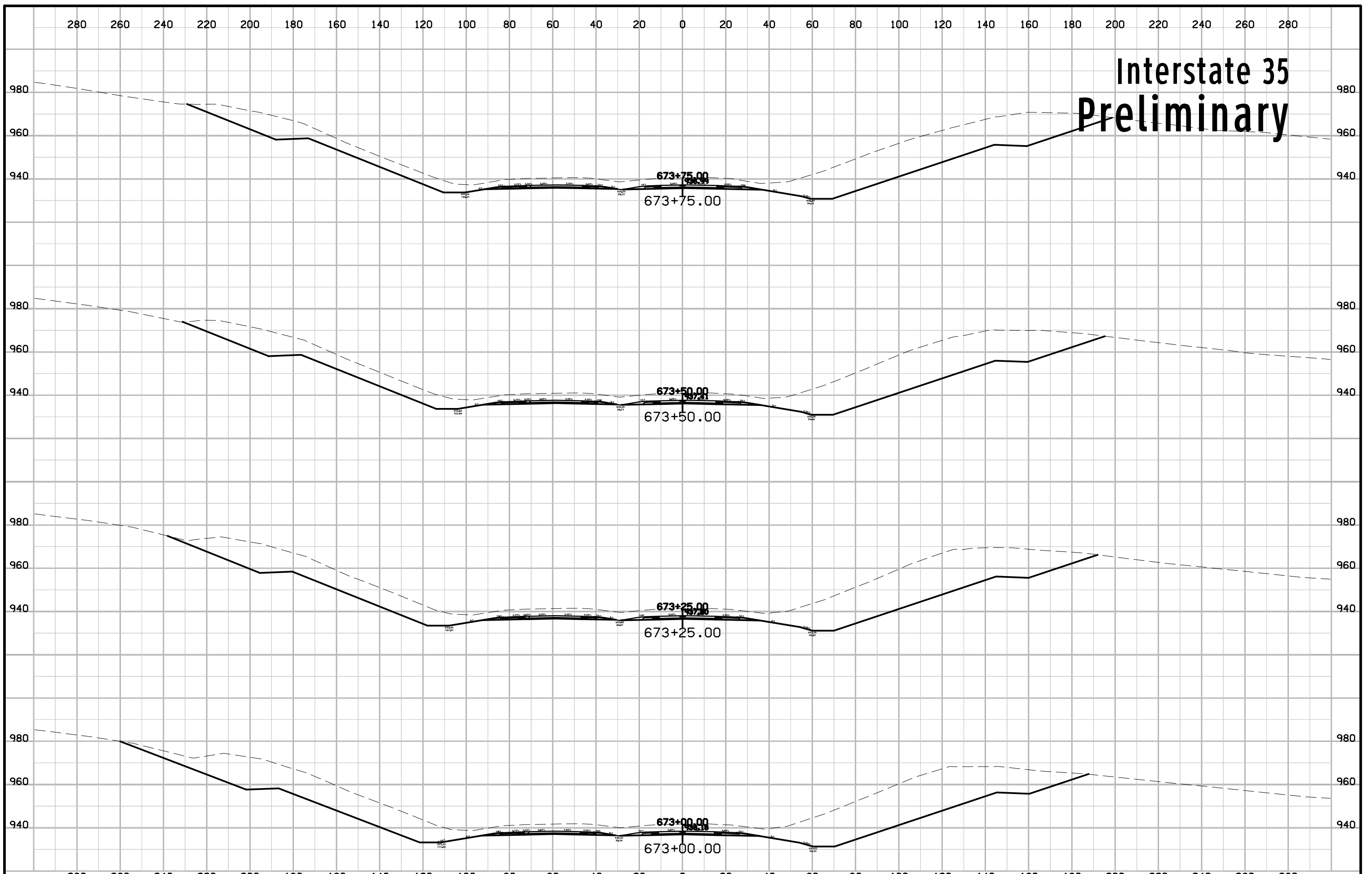

Interstate 35 Preliminary

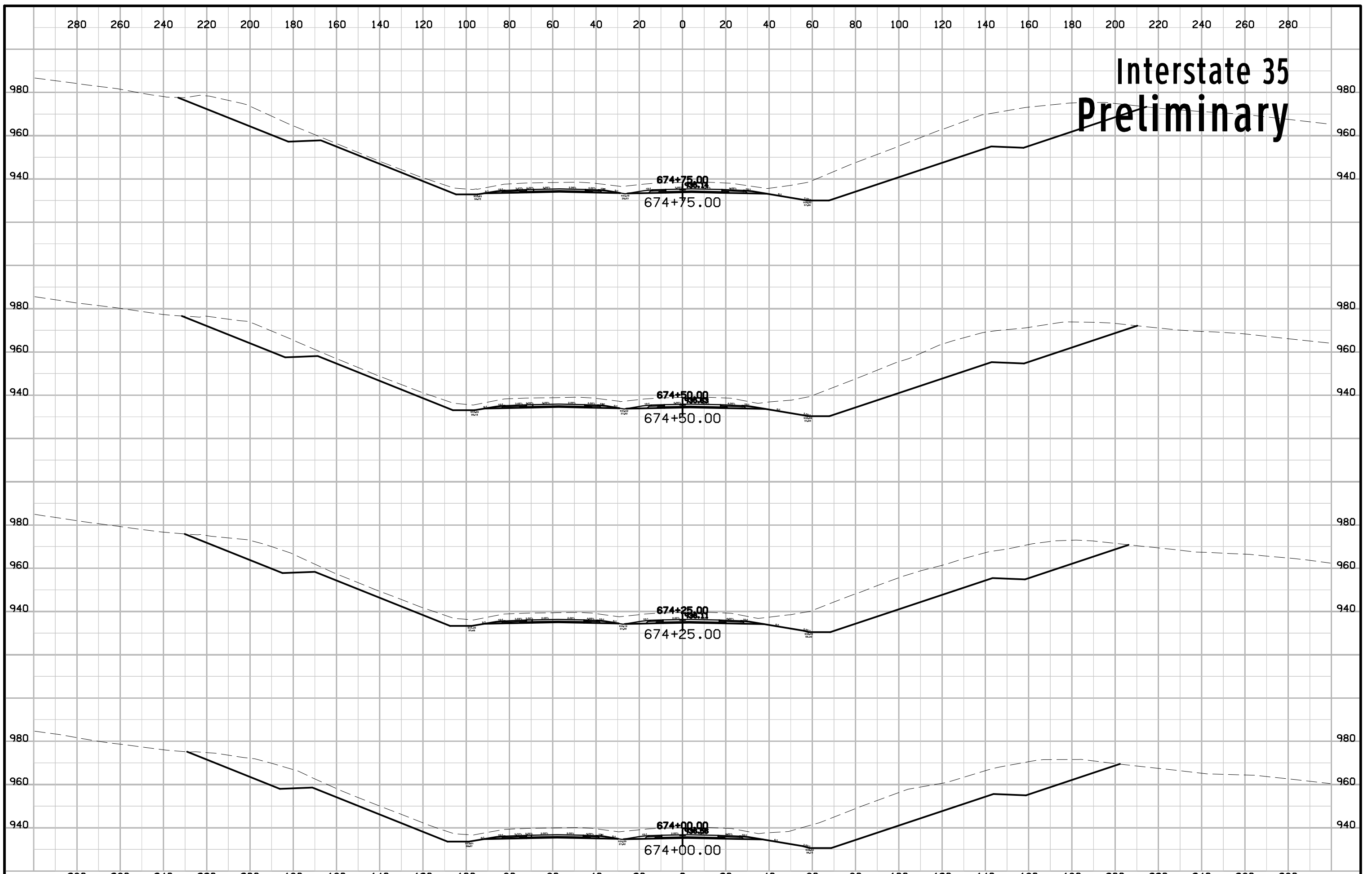

Interstate 35 Preliminary

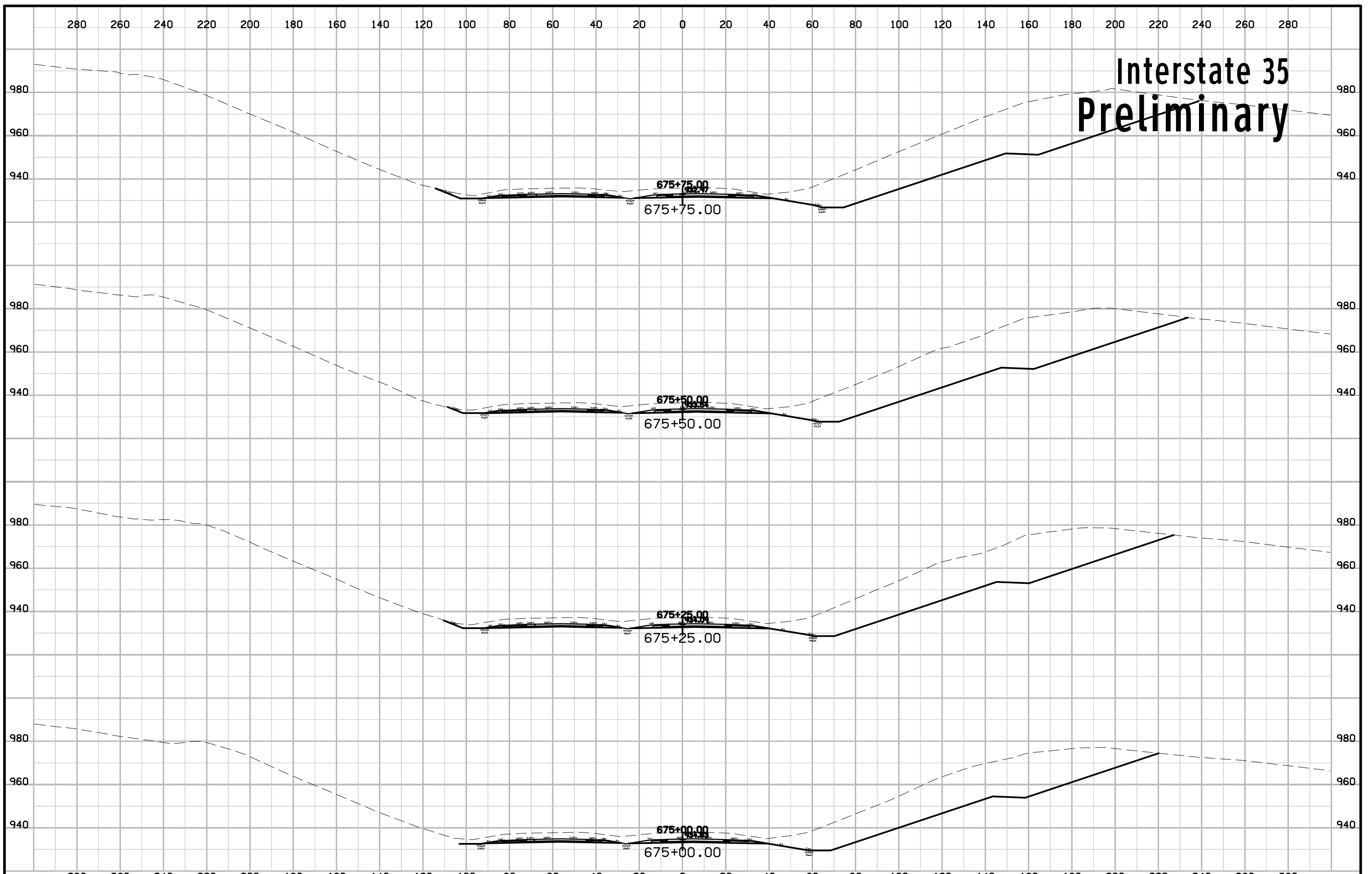

Interstate 35 Preliminary

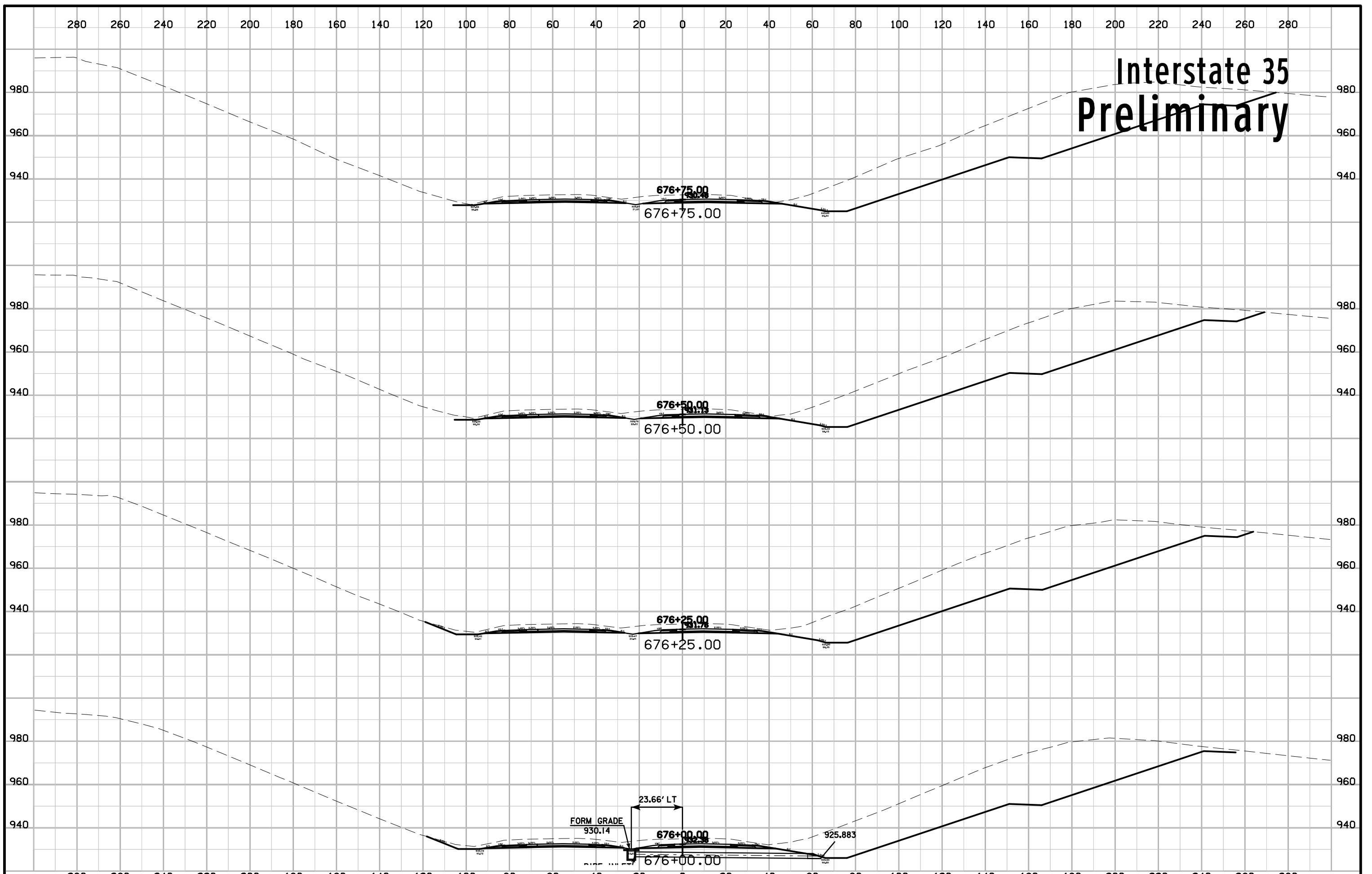

Interstate 35 Preliminary

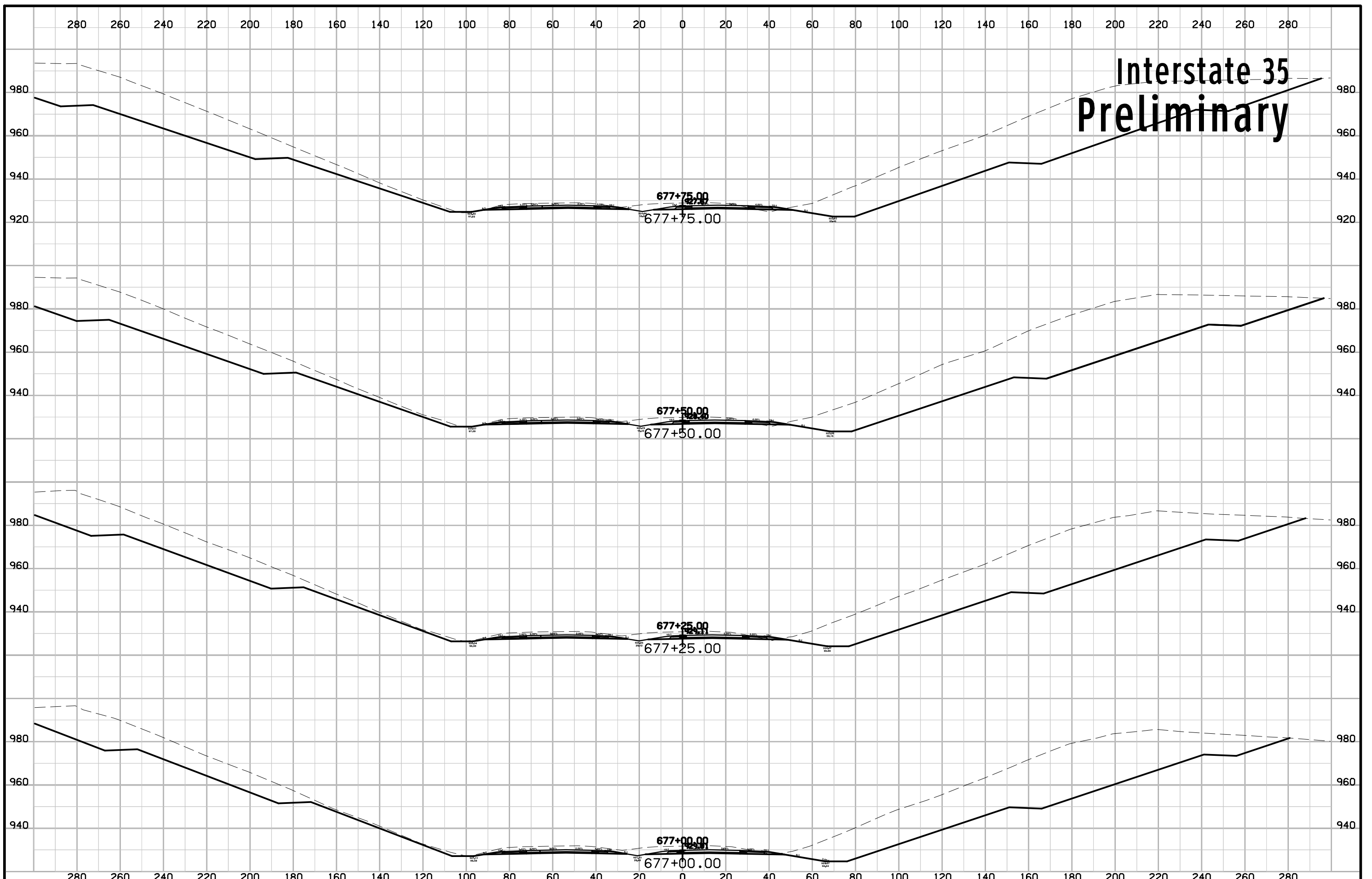

Interstate 35 Preliminary

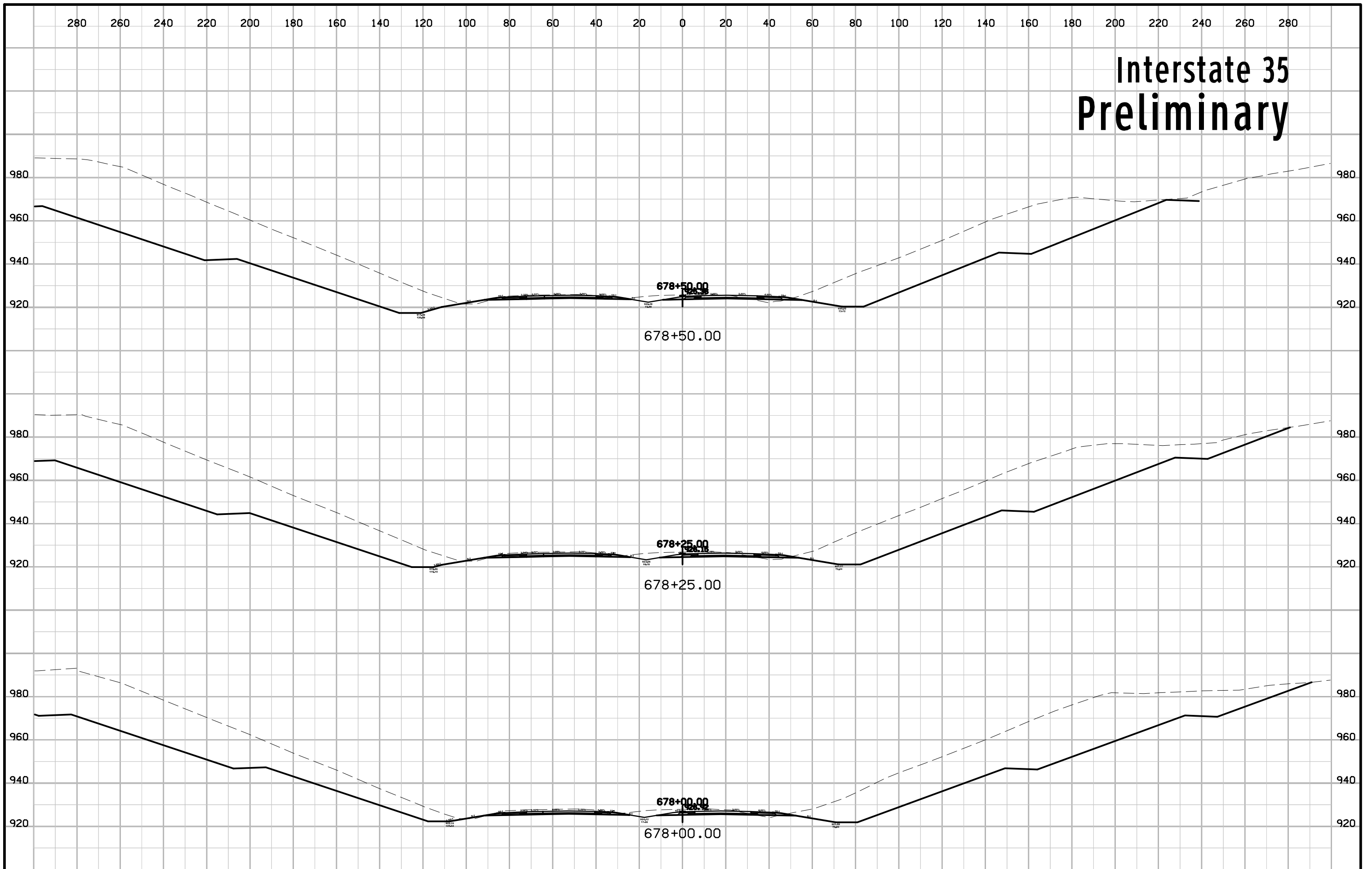

Interstate 35 Preliminary

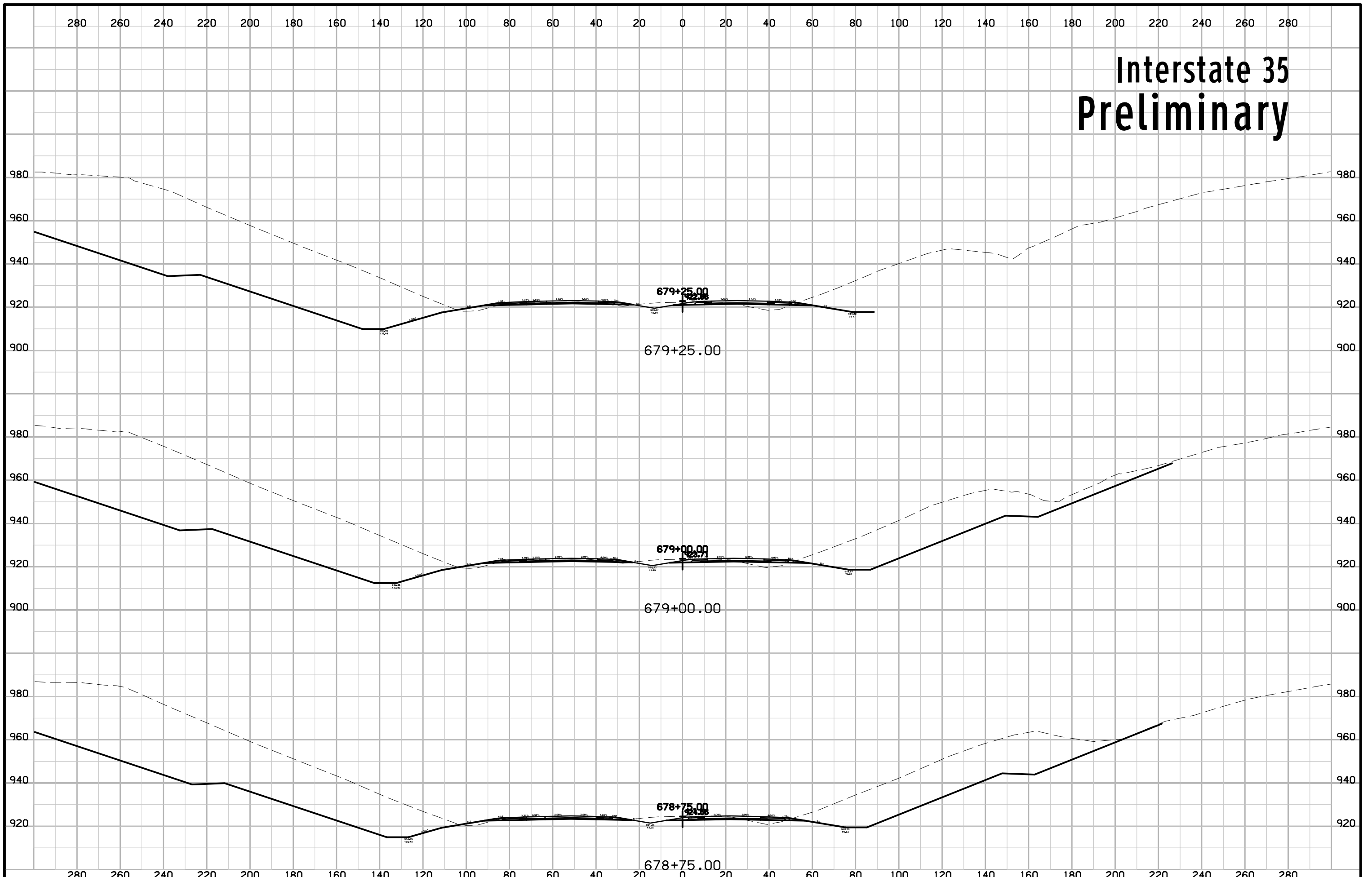

Interstate 35 Preliminary

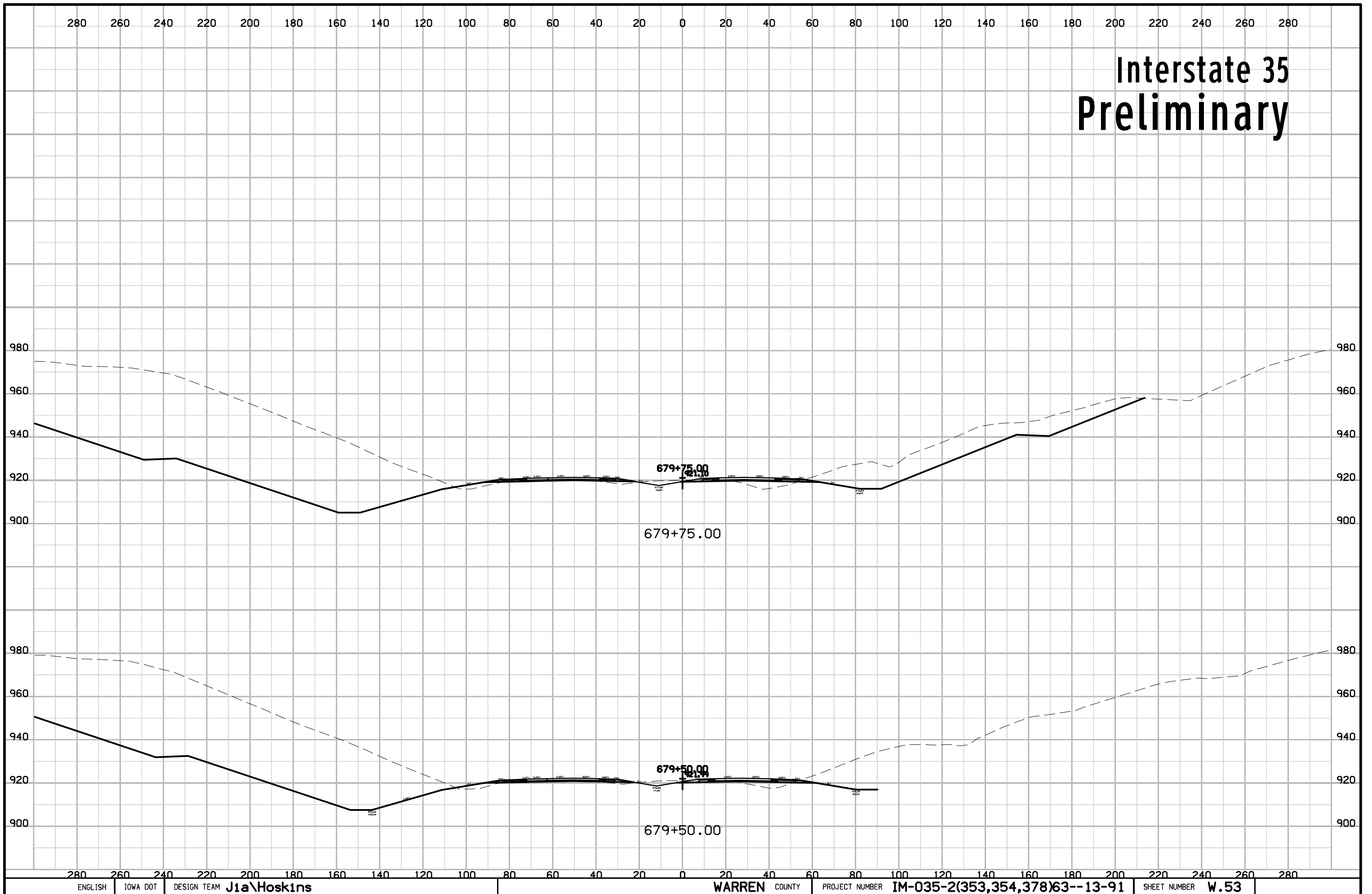

Interstate 35 Preliminary

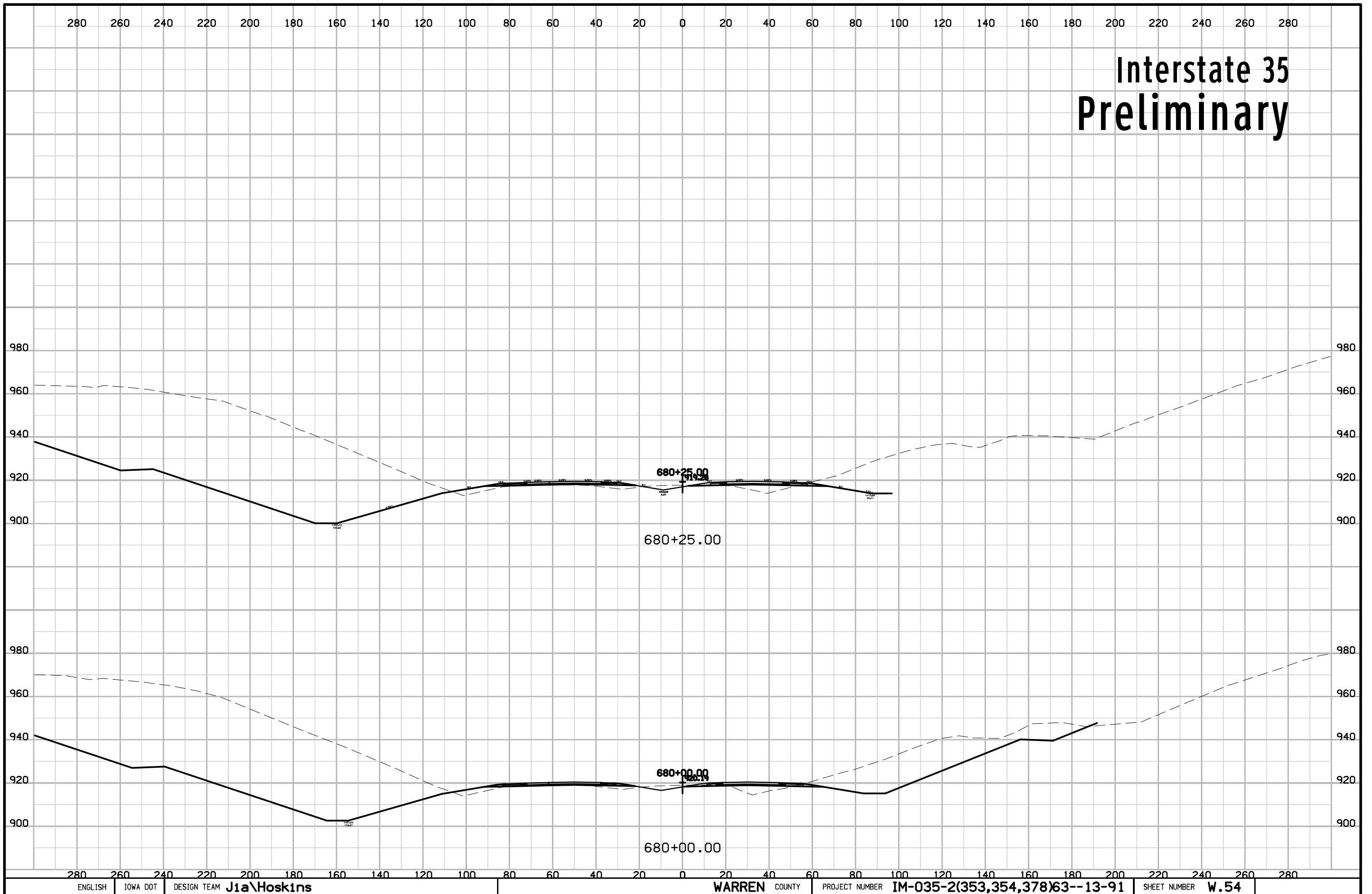

Interstate 35 Preliminary

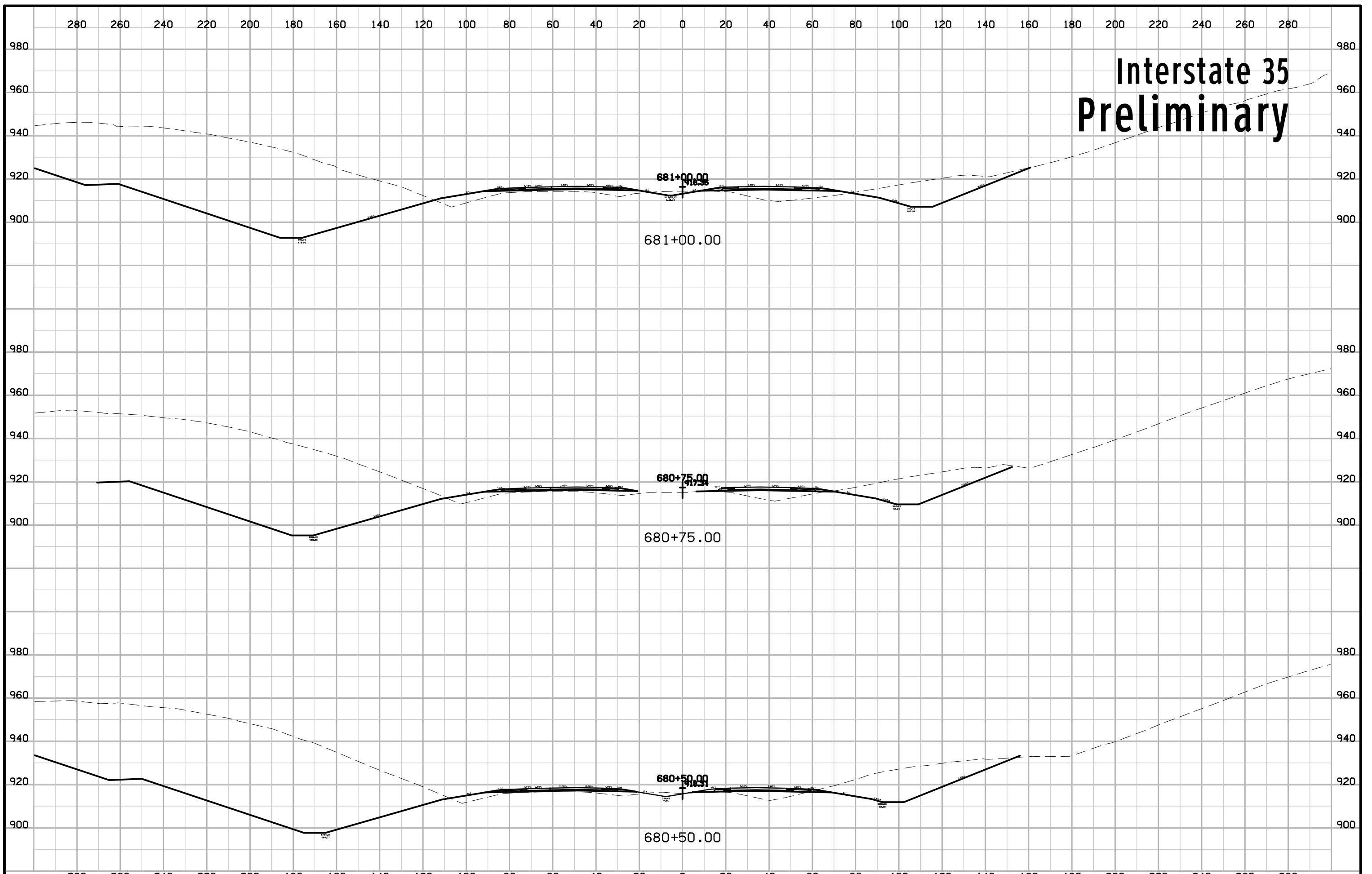

Interstate 35 Preliminary

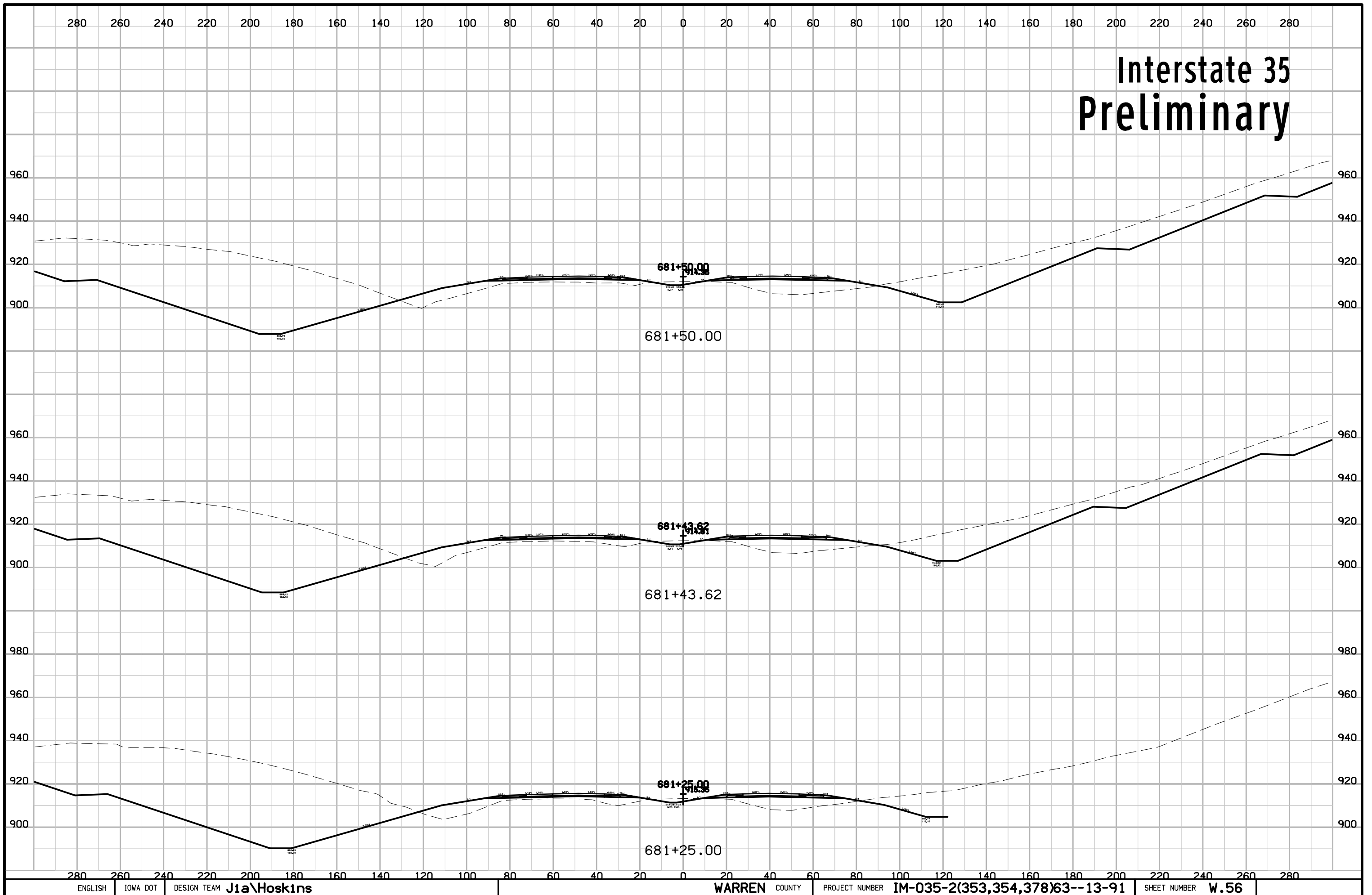

Interstate 35 Preliminary

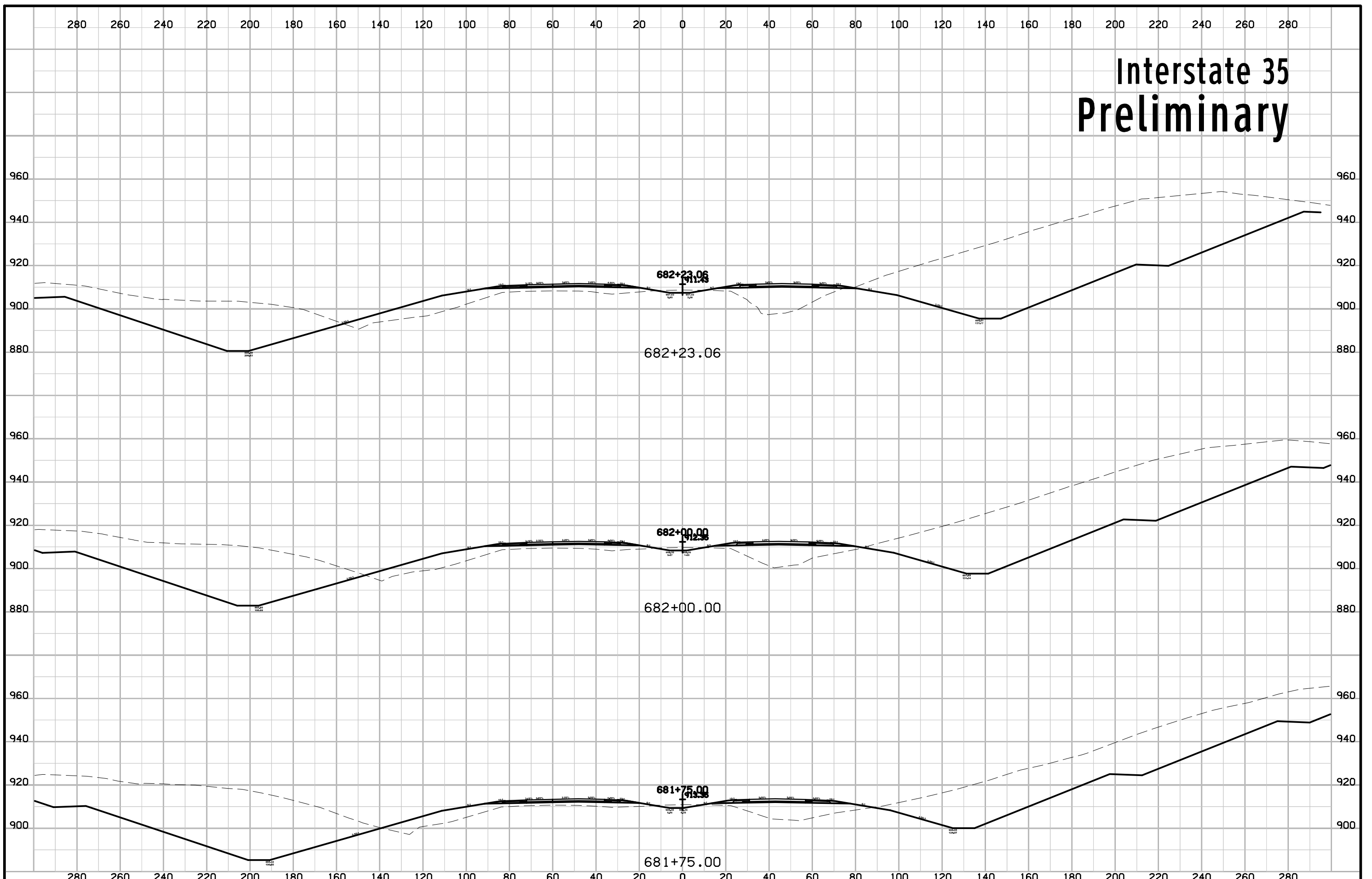

Interstate 35 Preliminary

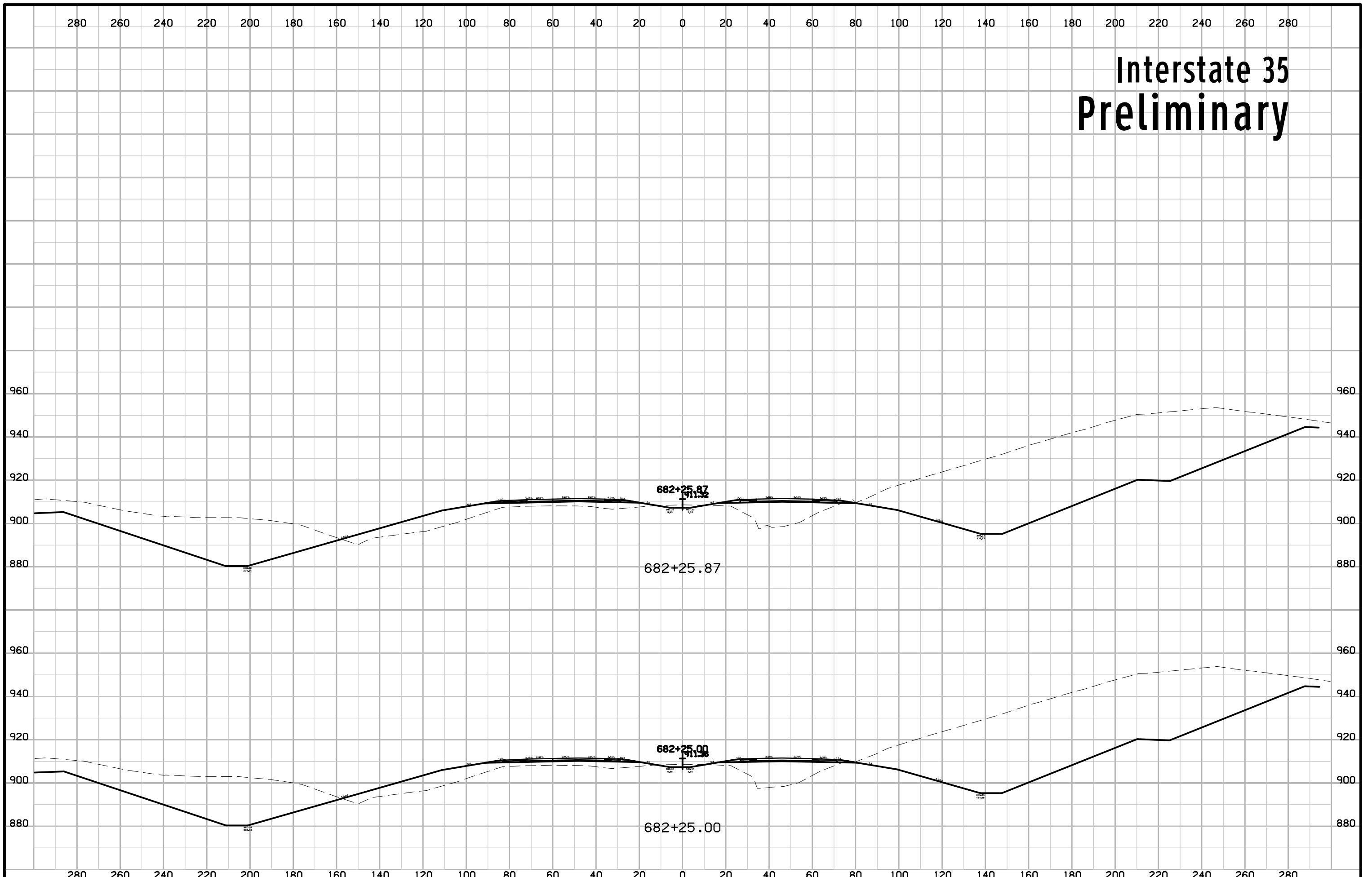

Interstate 35 Preliminary

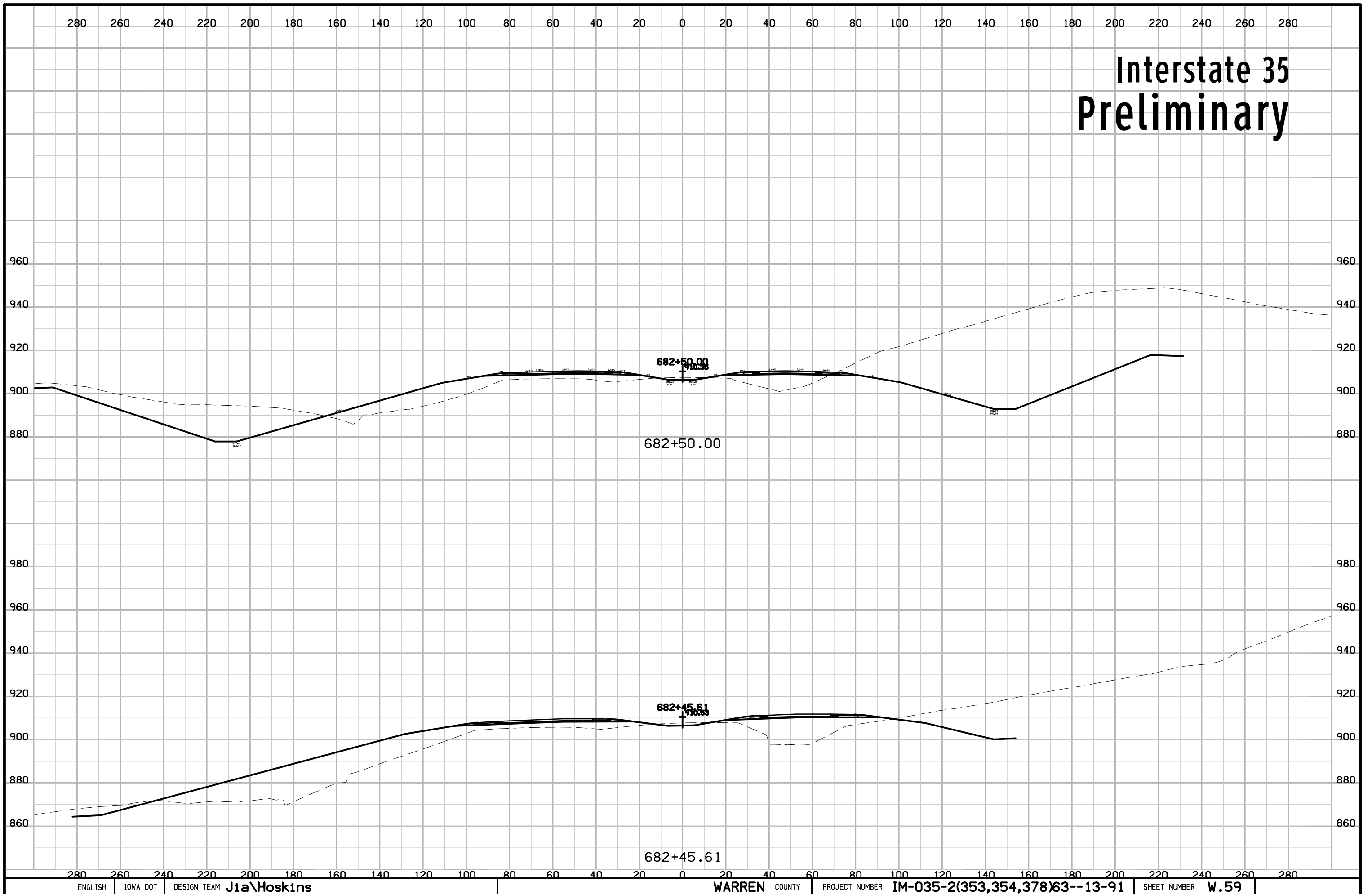

Interstate 35 Preliminary

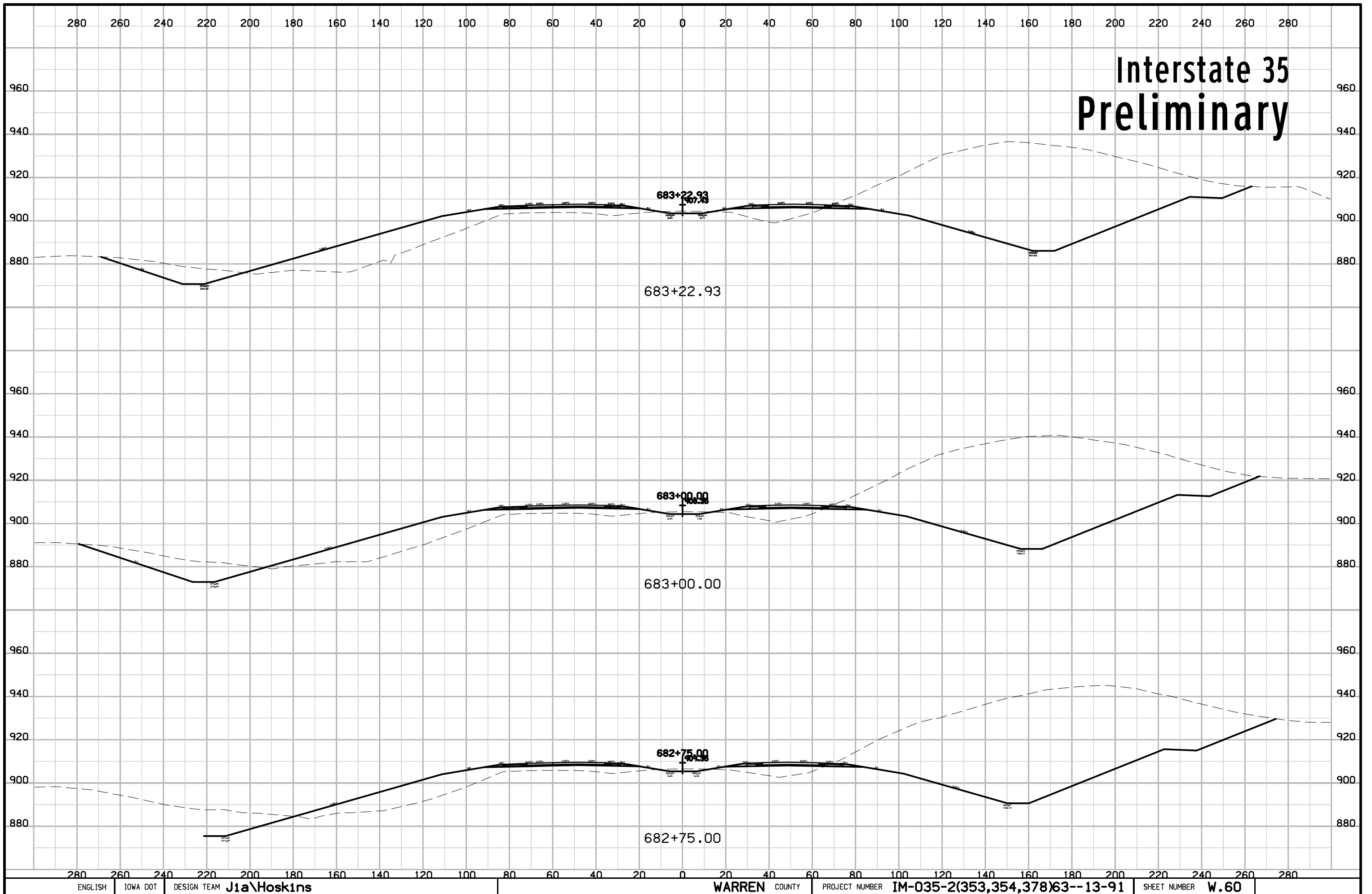

Interstate 35 Preliminary

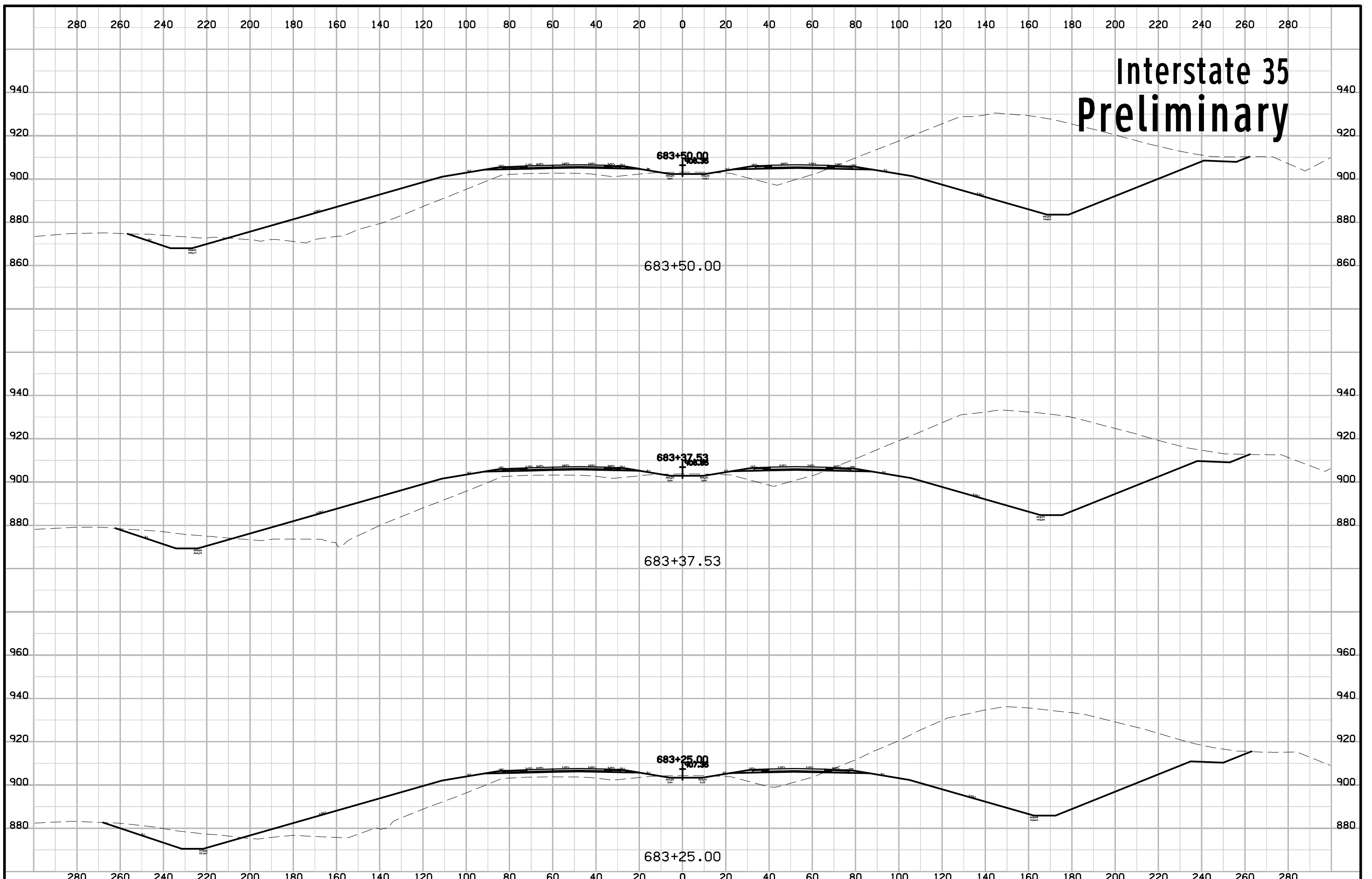

Interstate 35 Preliminary

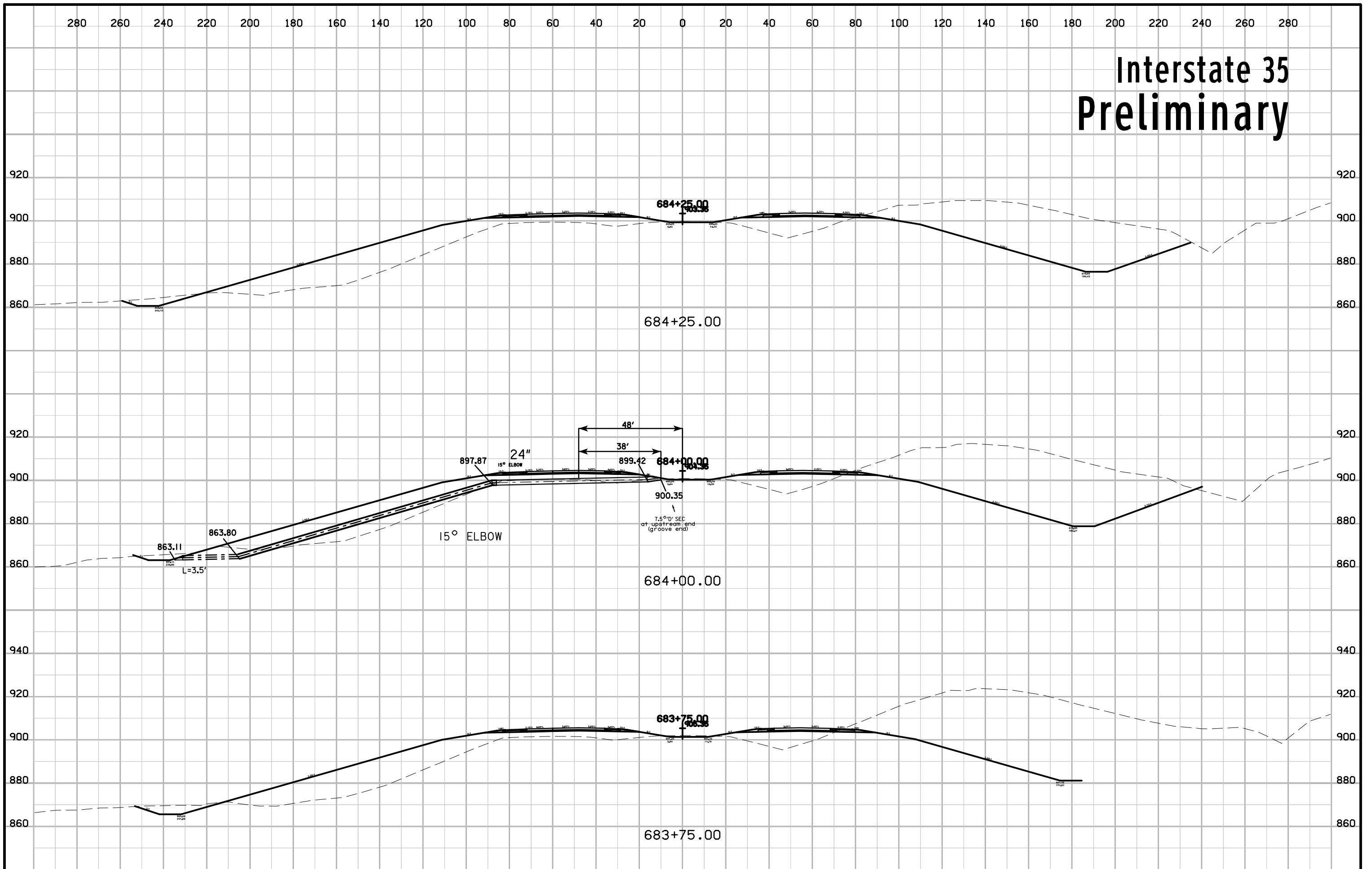

Interstate 35 Preliminary

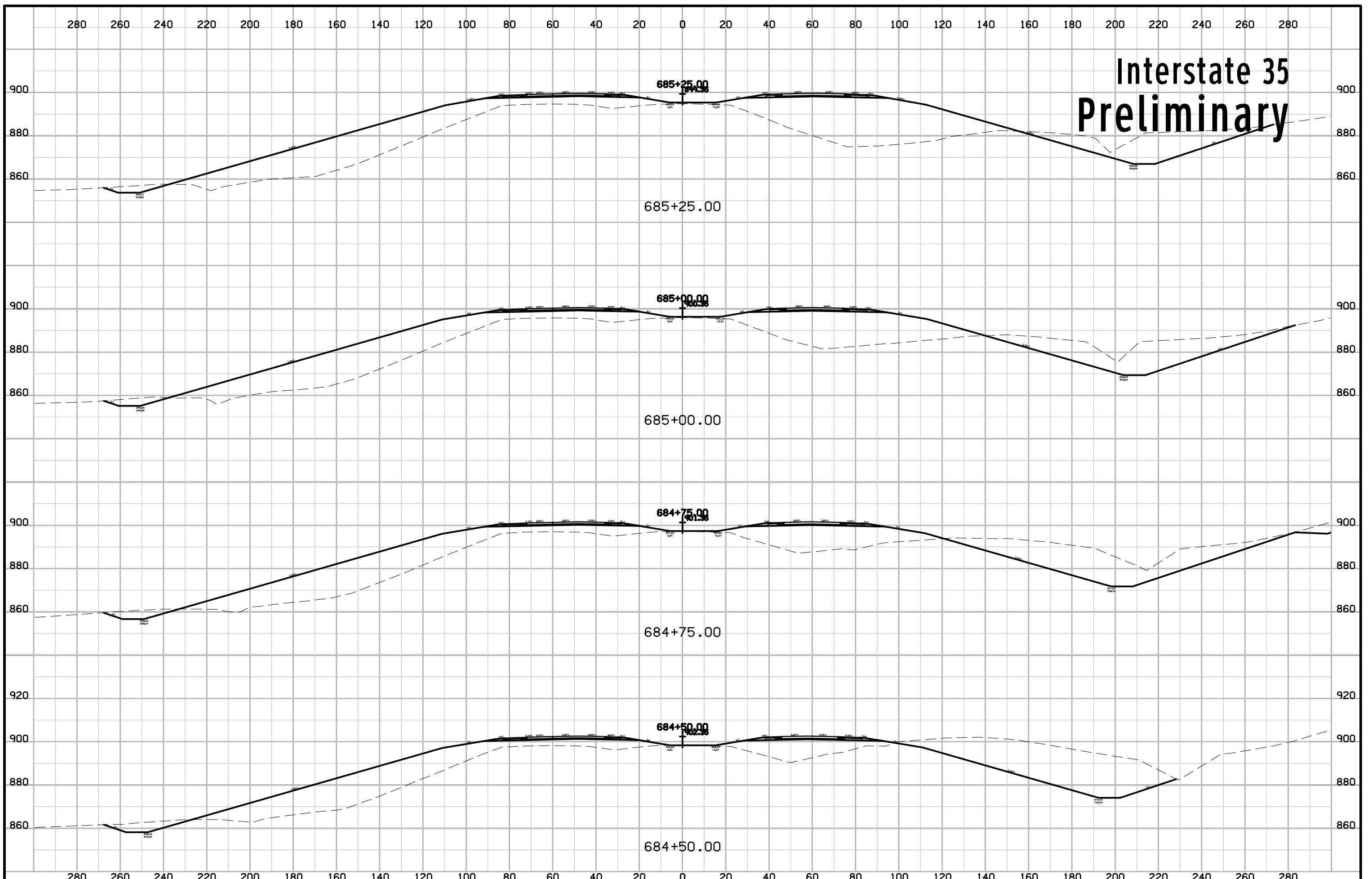

Interstate 35 Preliminary

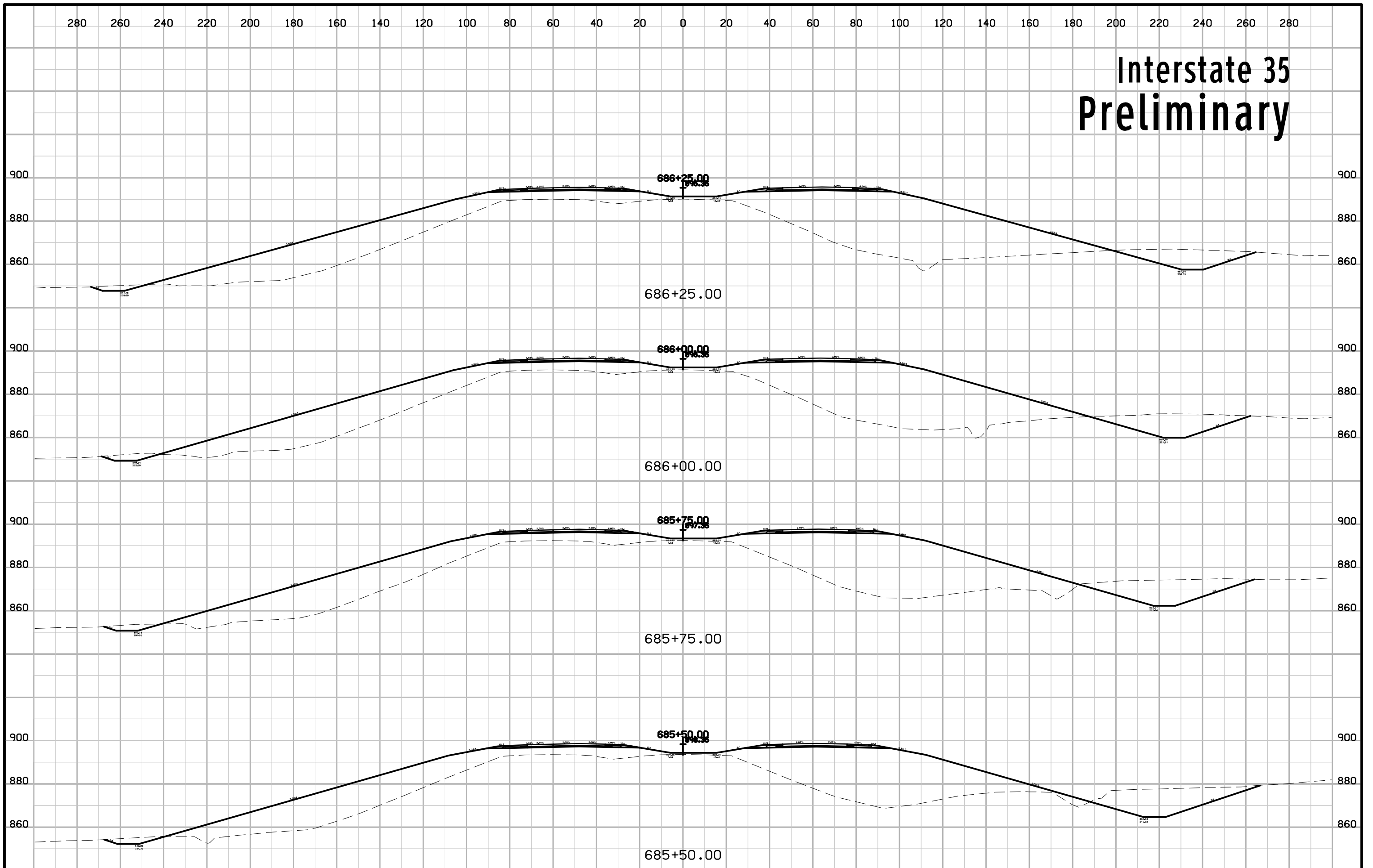

Interstate 35 Preliminary

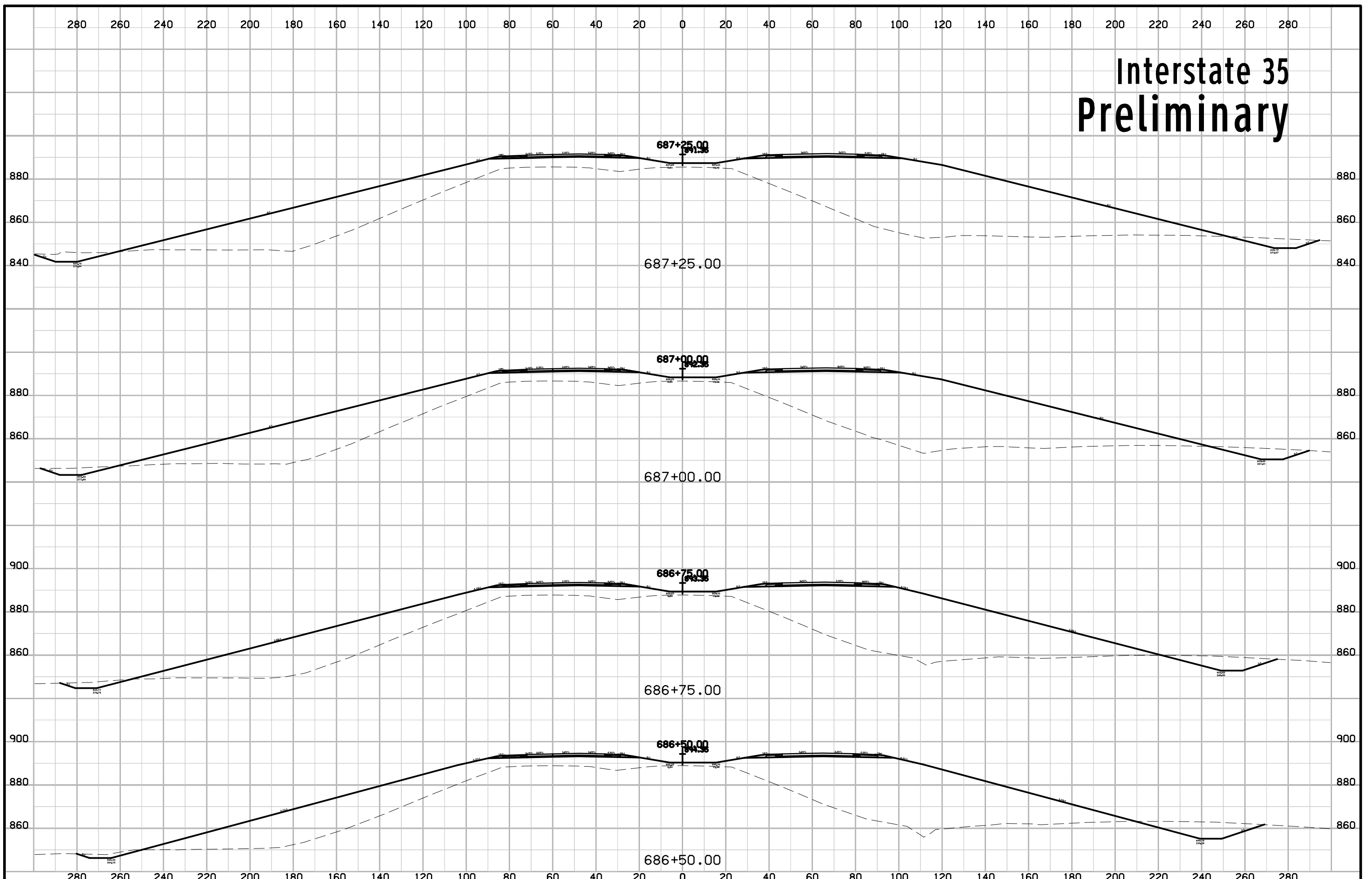

Interstate 35 Preliminary

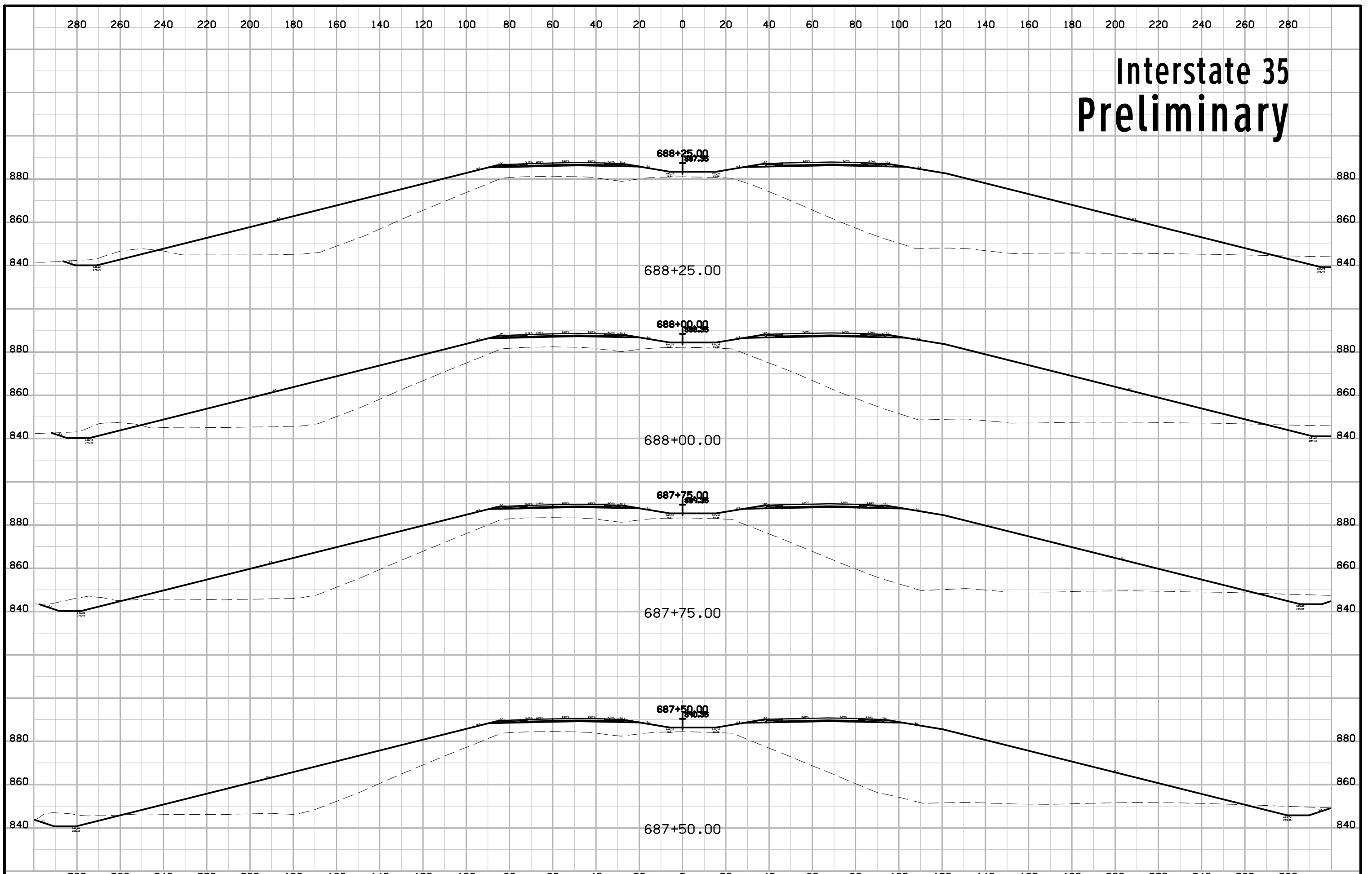

Interstate 35 Preliminary

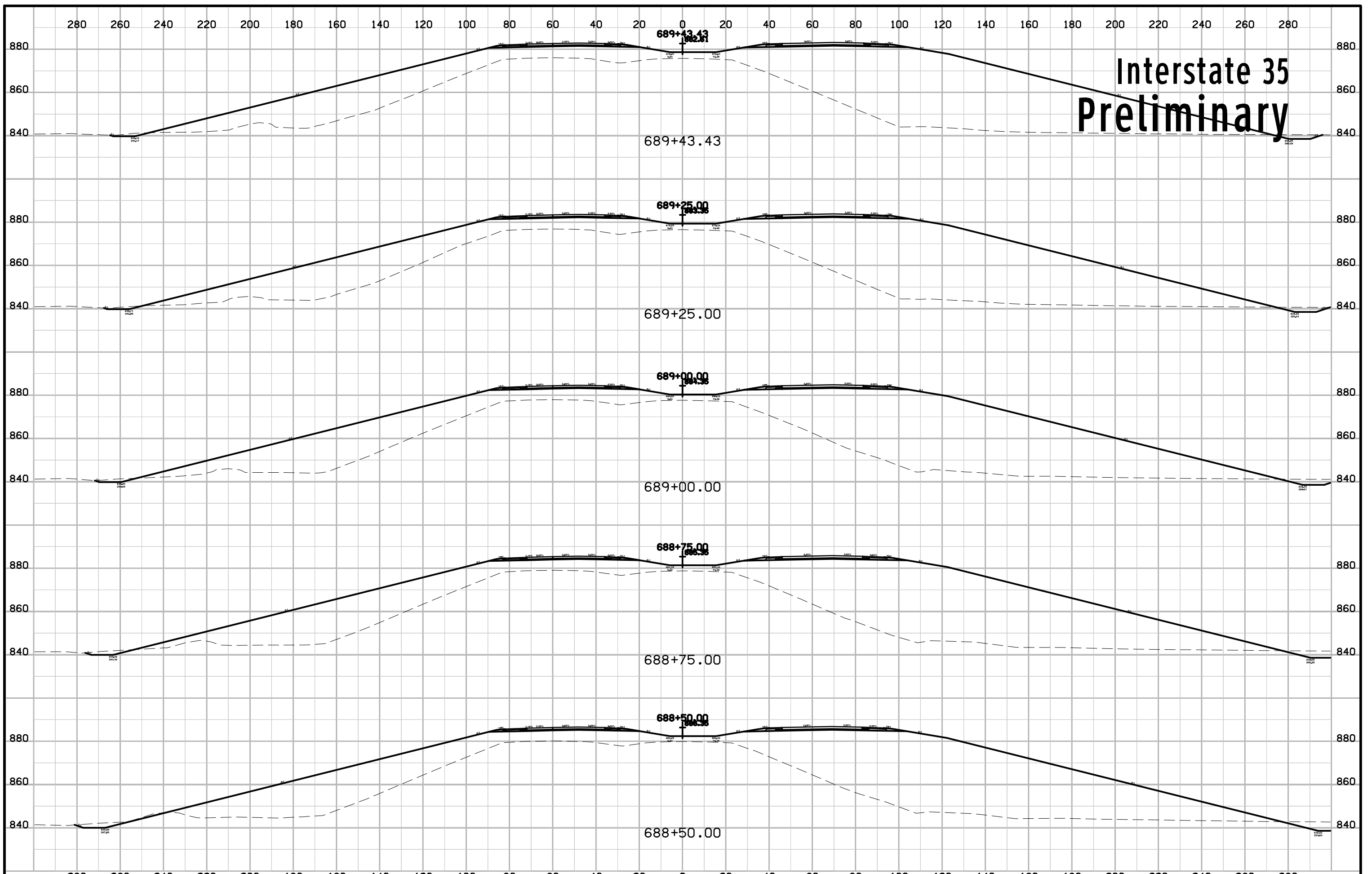

Interstate 35 Preliminary

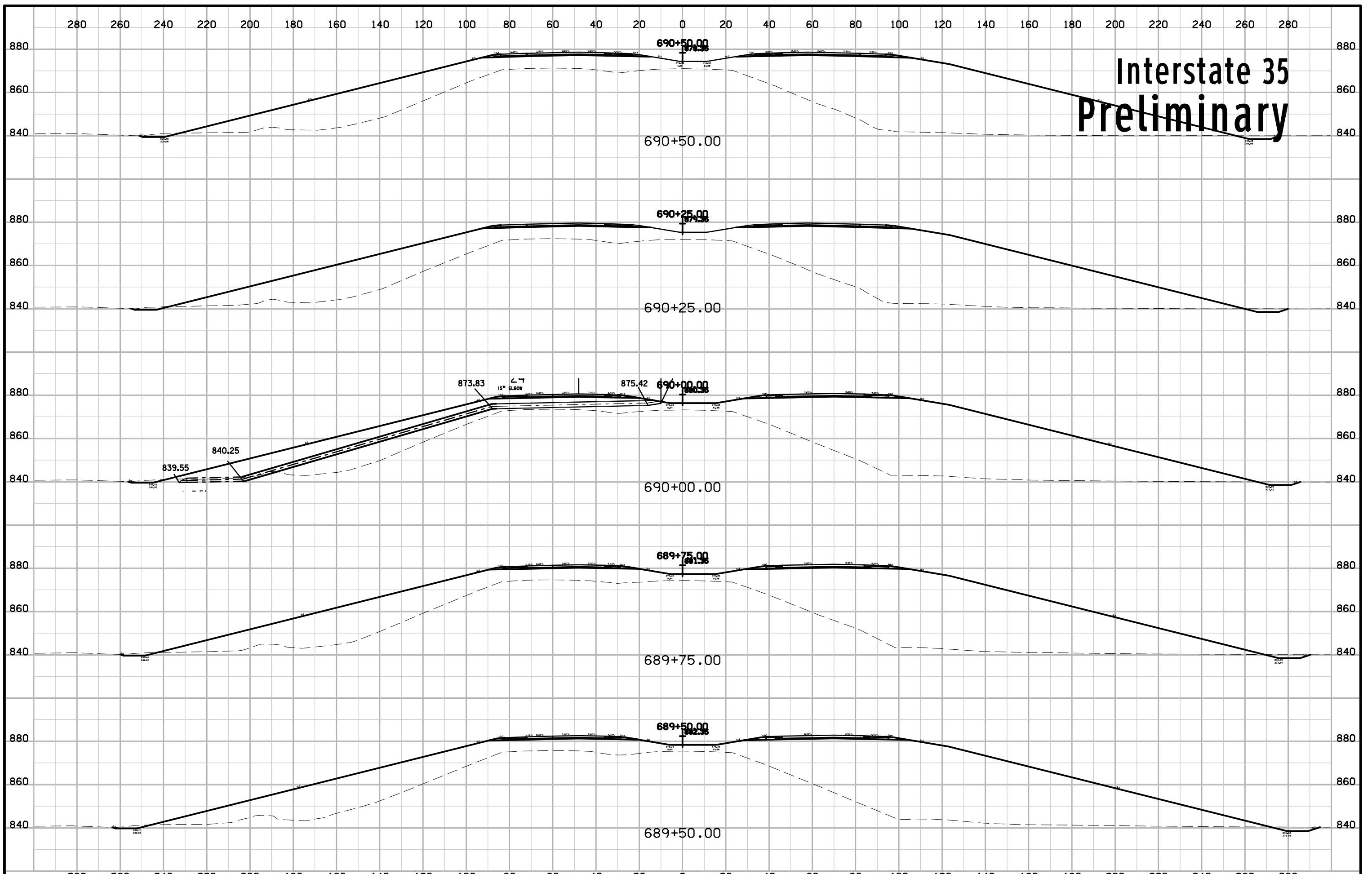

Interstate 35 Preliminary

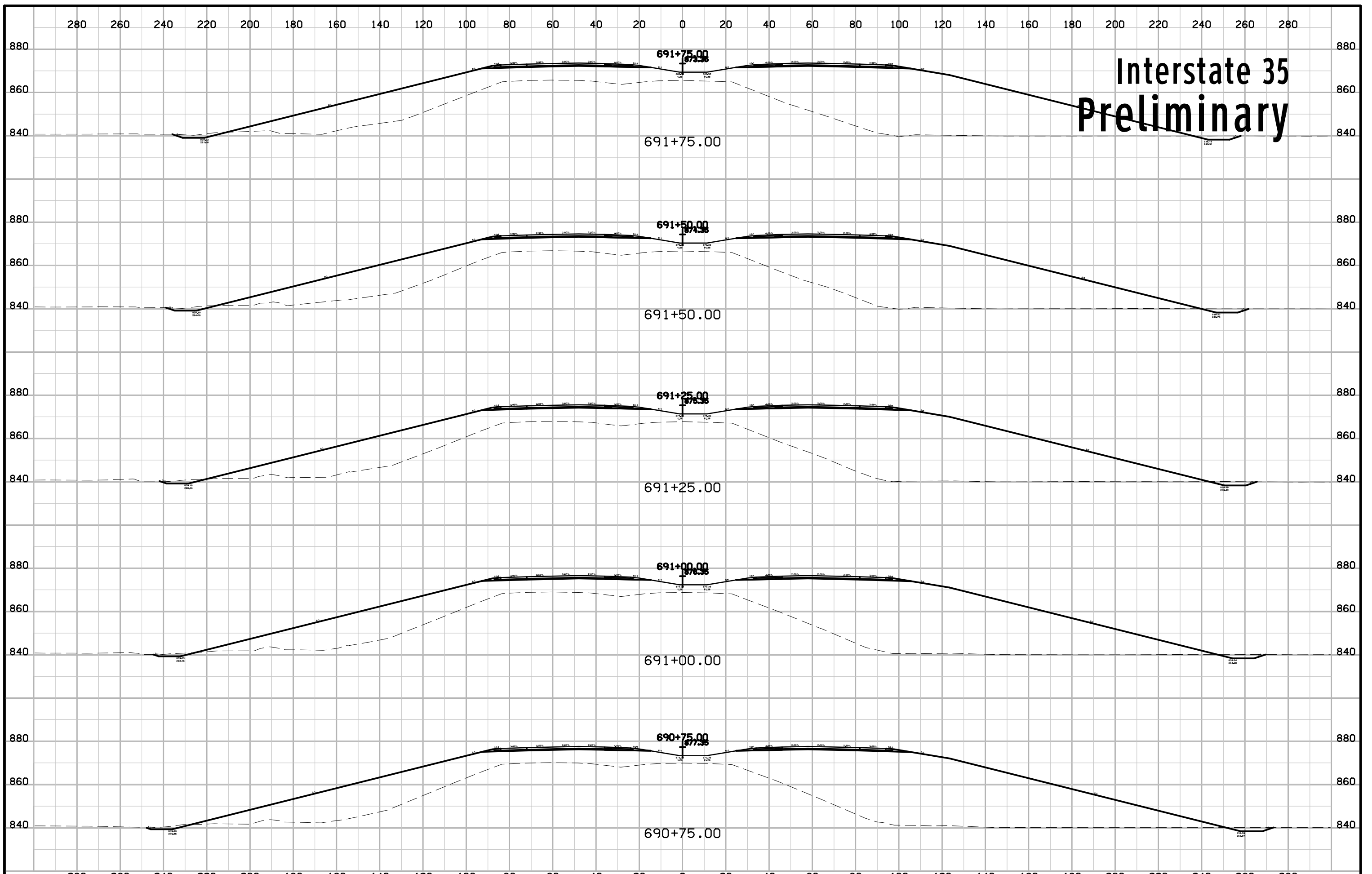

Interstate 35 Preliminary

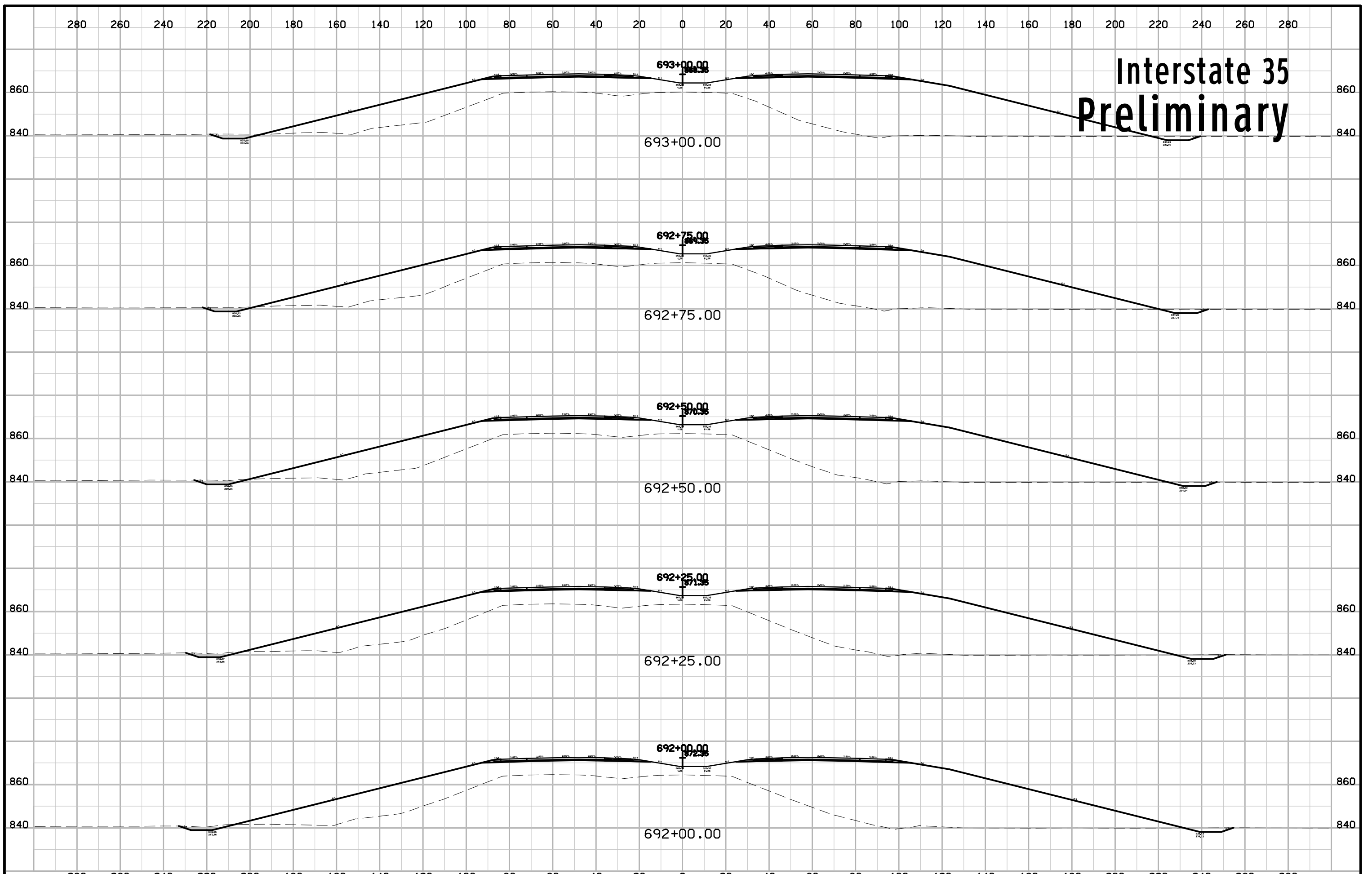

Interstate 35 Preliminary

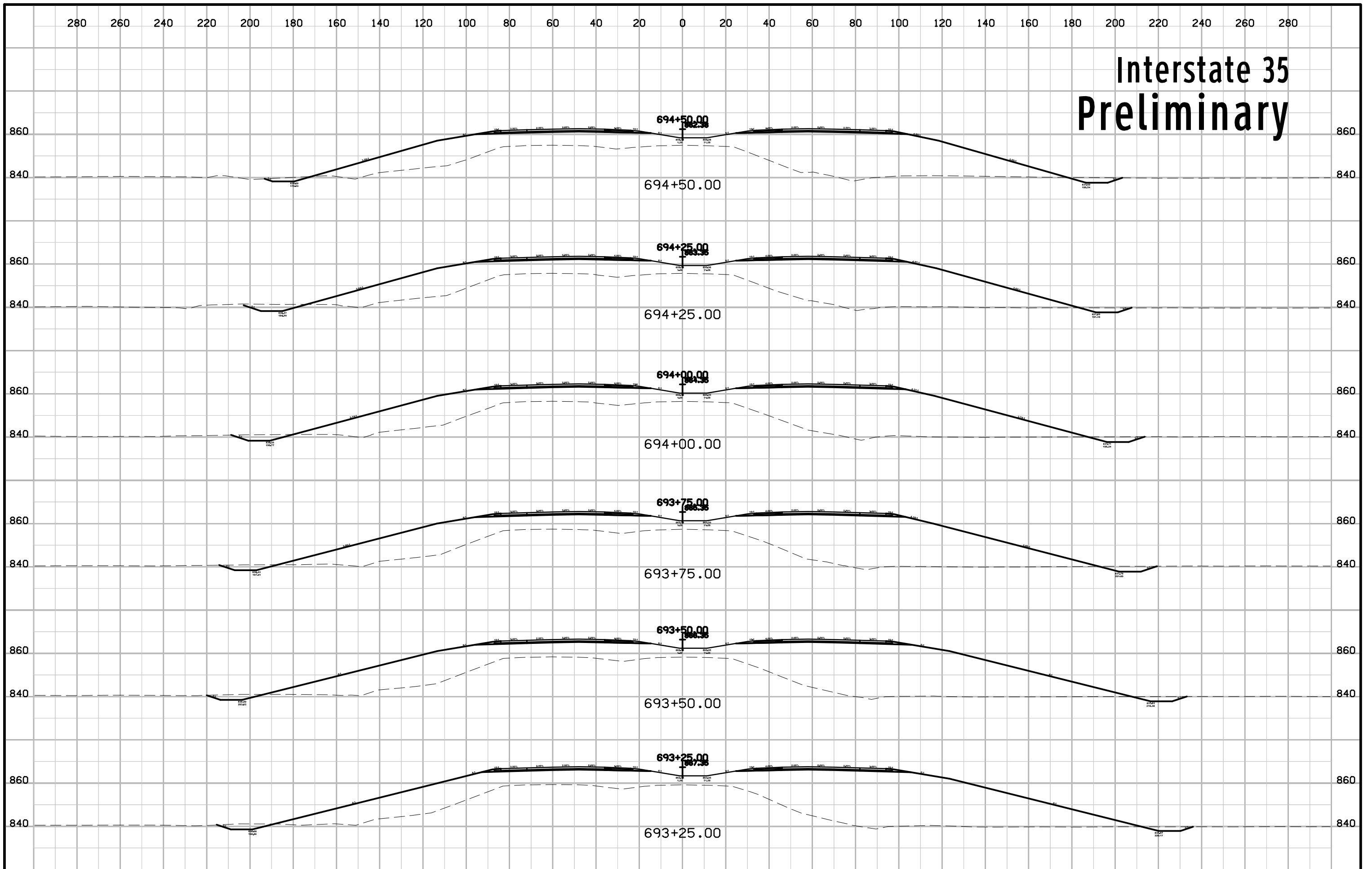

Interstate 35 Preliminary

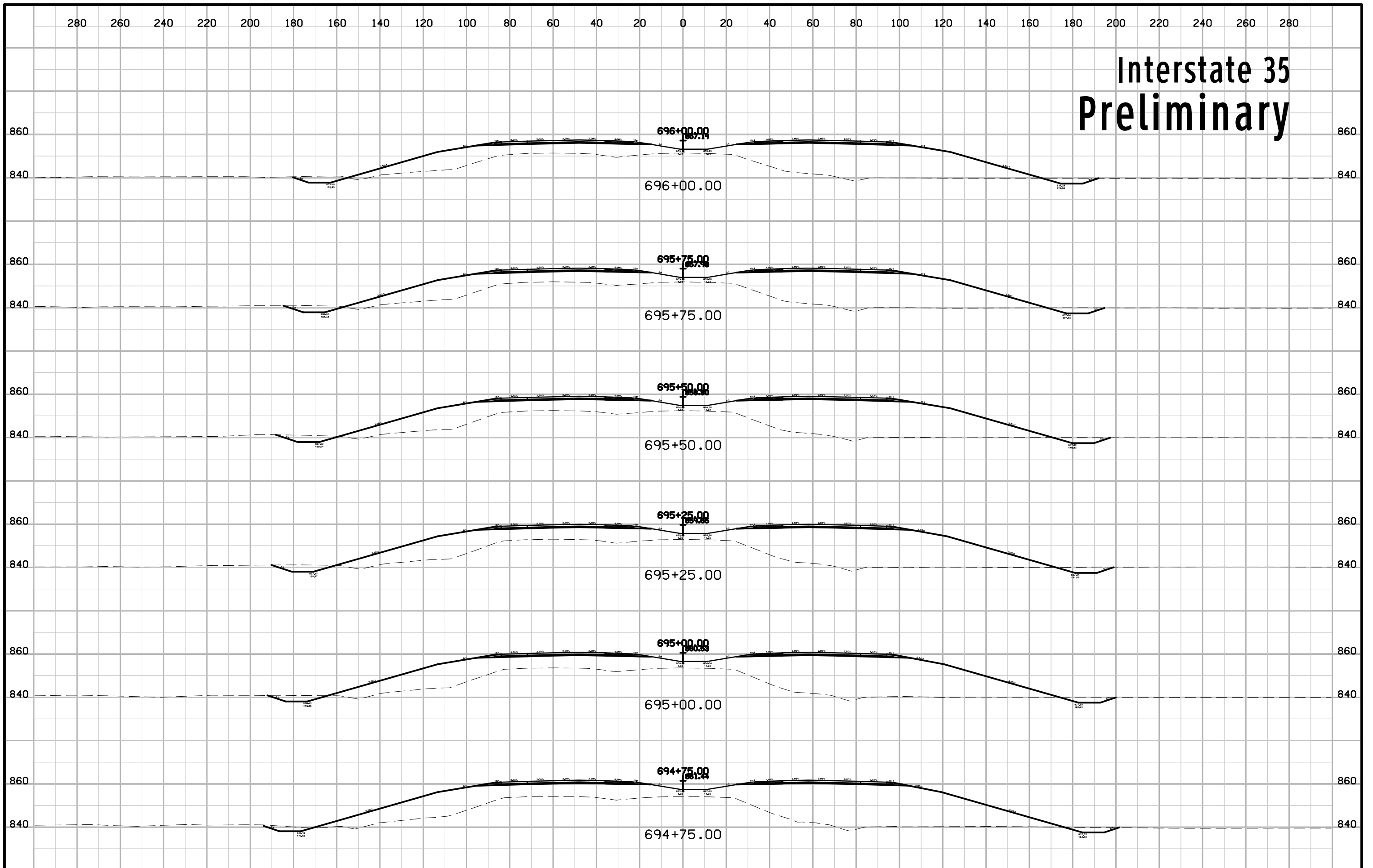

Interstate 35 Preliminary

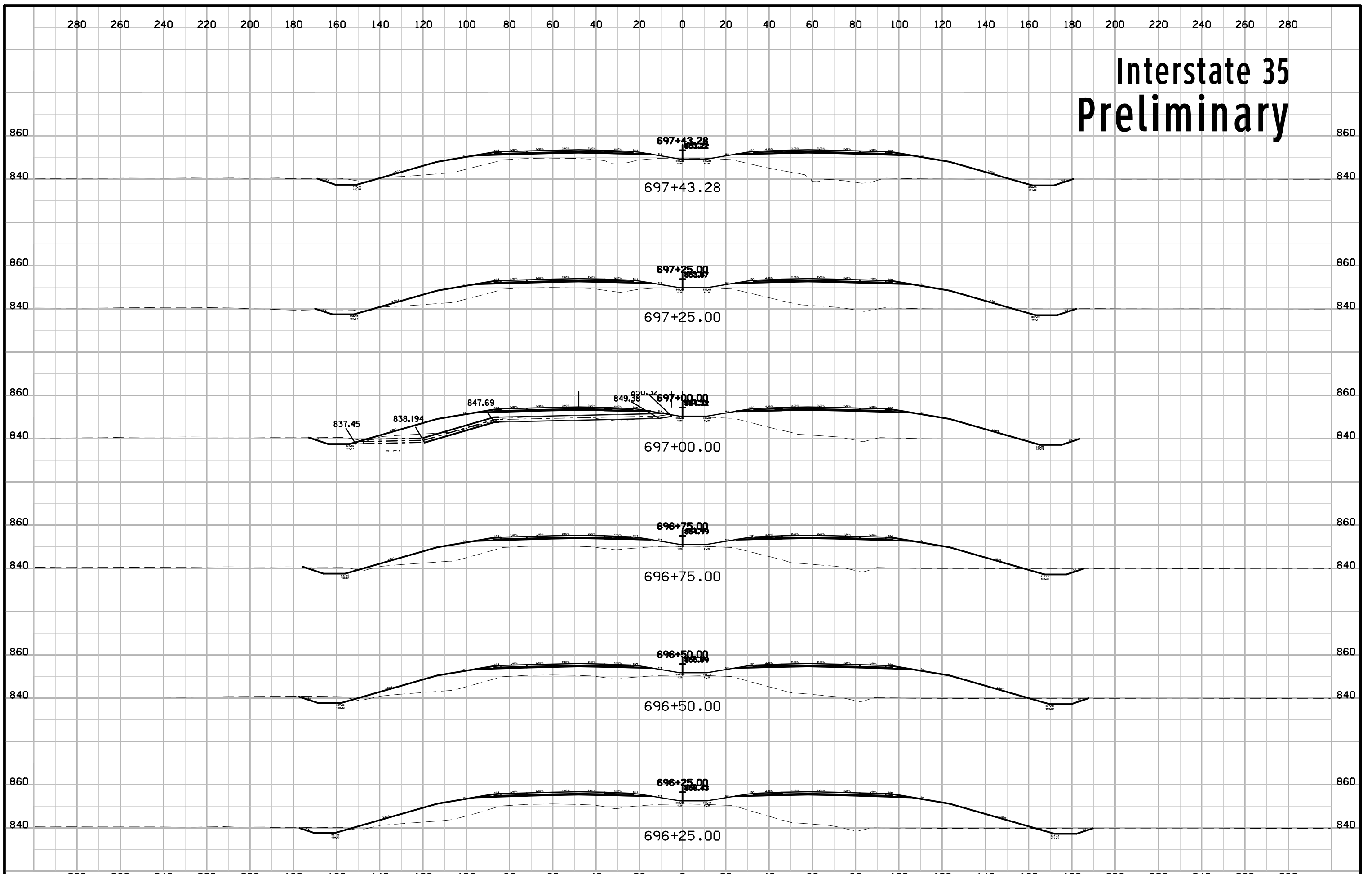

Interstate 35 Preliminary

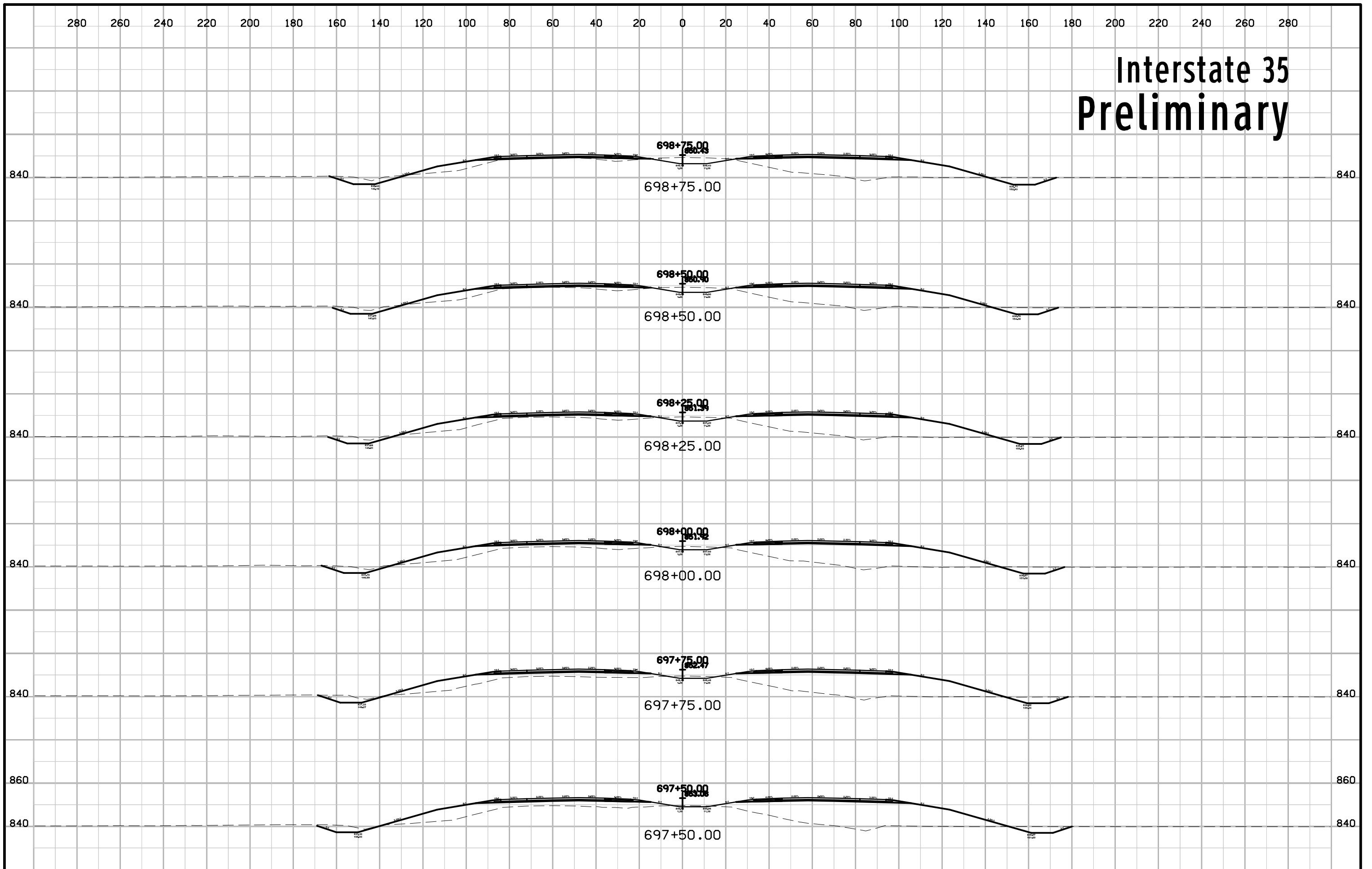

Interstate 35 Preliminary

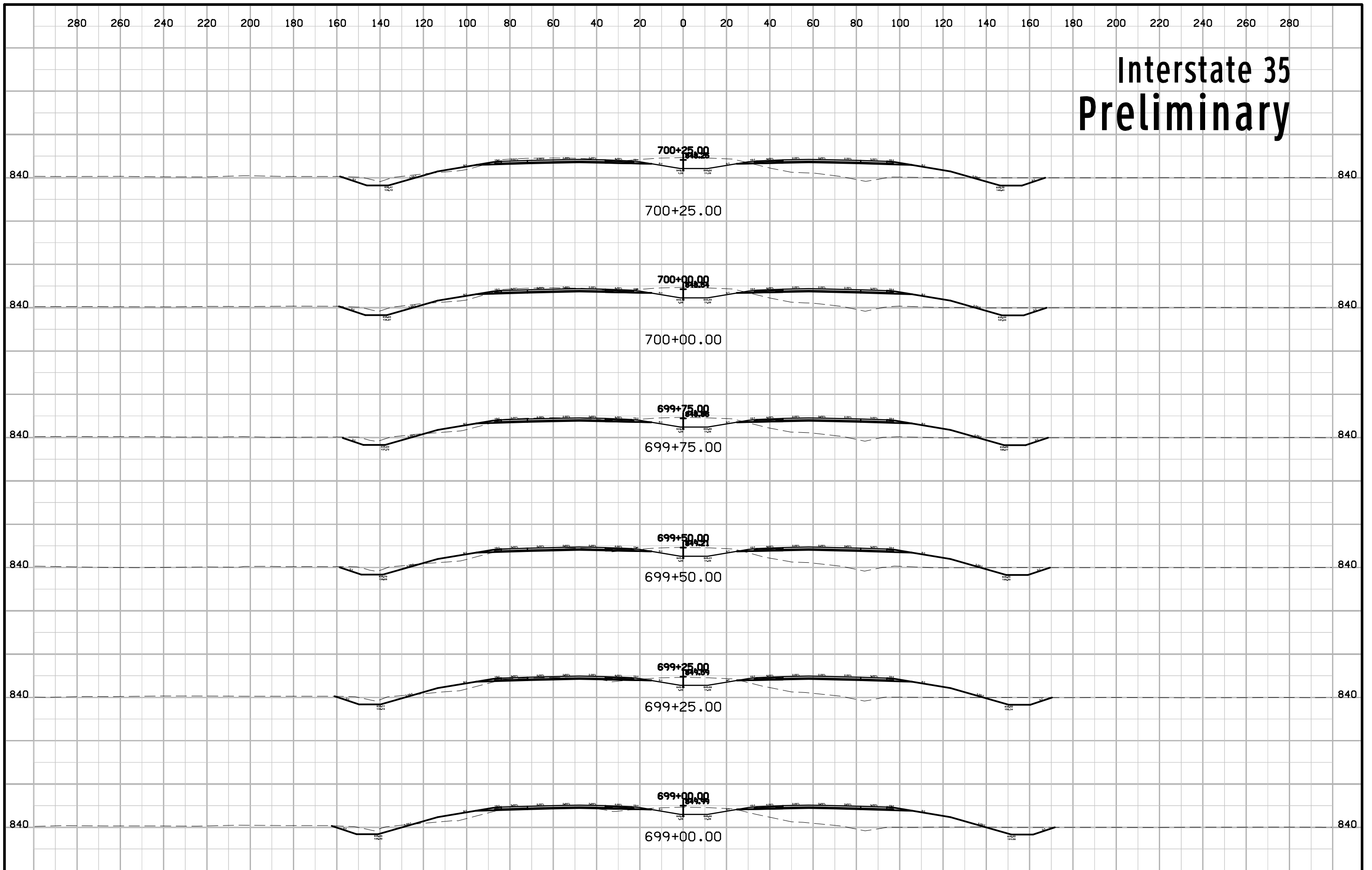

Interstate 35 Preliminary

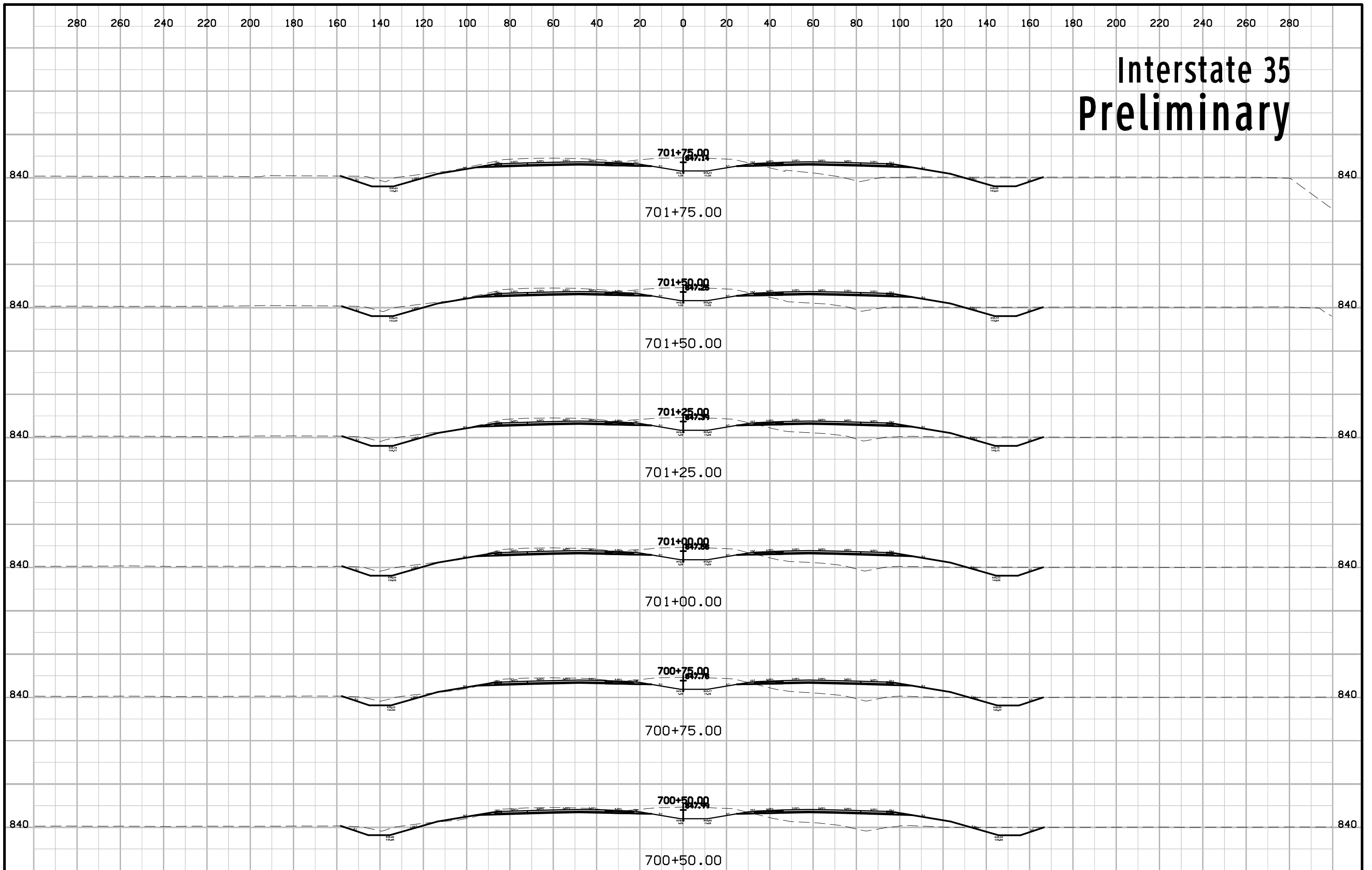

Interstate 35 Preliminary

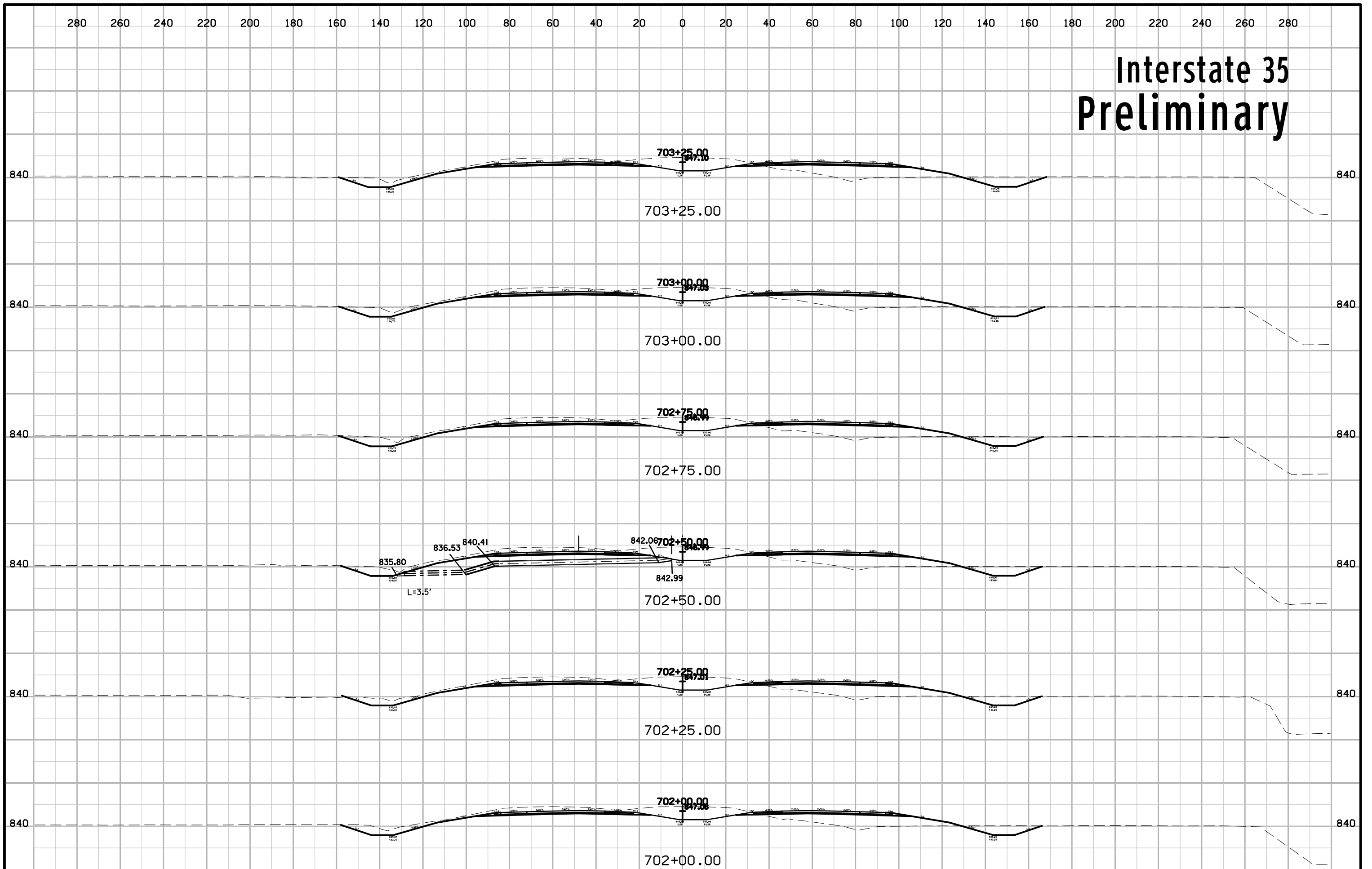

Interstate 35 Preliminary

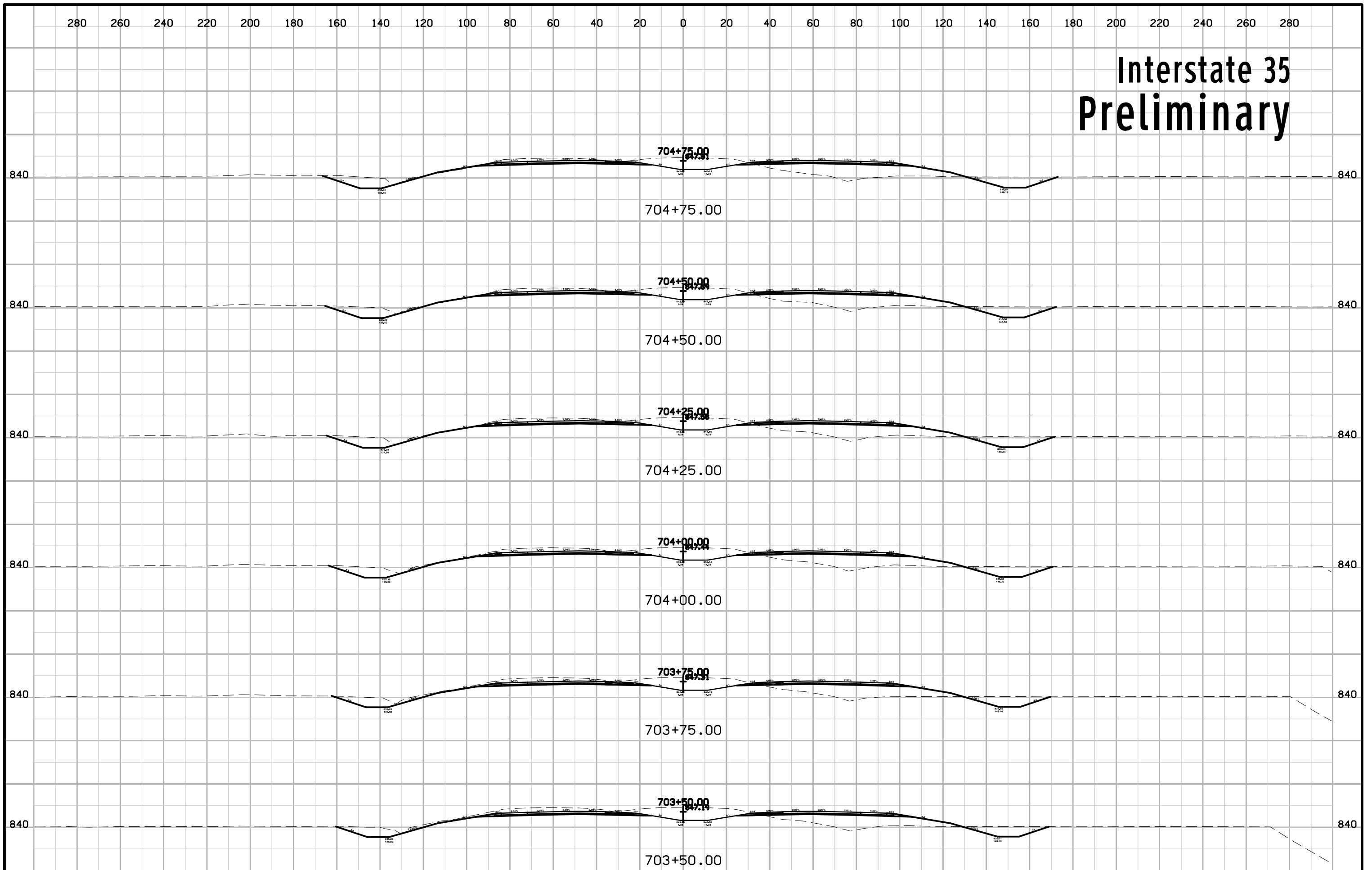

280 260 240 220 200 180 160 140 120 100 80 60 40 20 0 20 40 60 80 100 120 140 160 180 200 220 240 260 280

ENGLISH IOWA DOT DESIGN TEAM **J1a\Hoskins**

WARREN COUNTY PROJECT NUMBER **IM-035-2(353,354,378)63--13-91** SHEET NUMBER **W.78**

Interstate 35 Preliminary

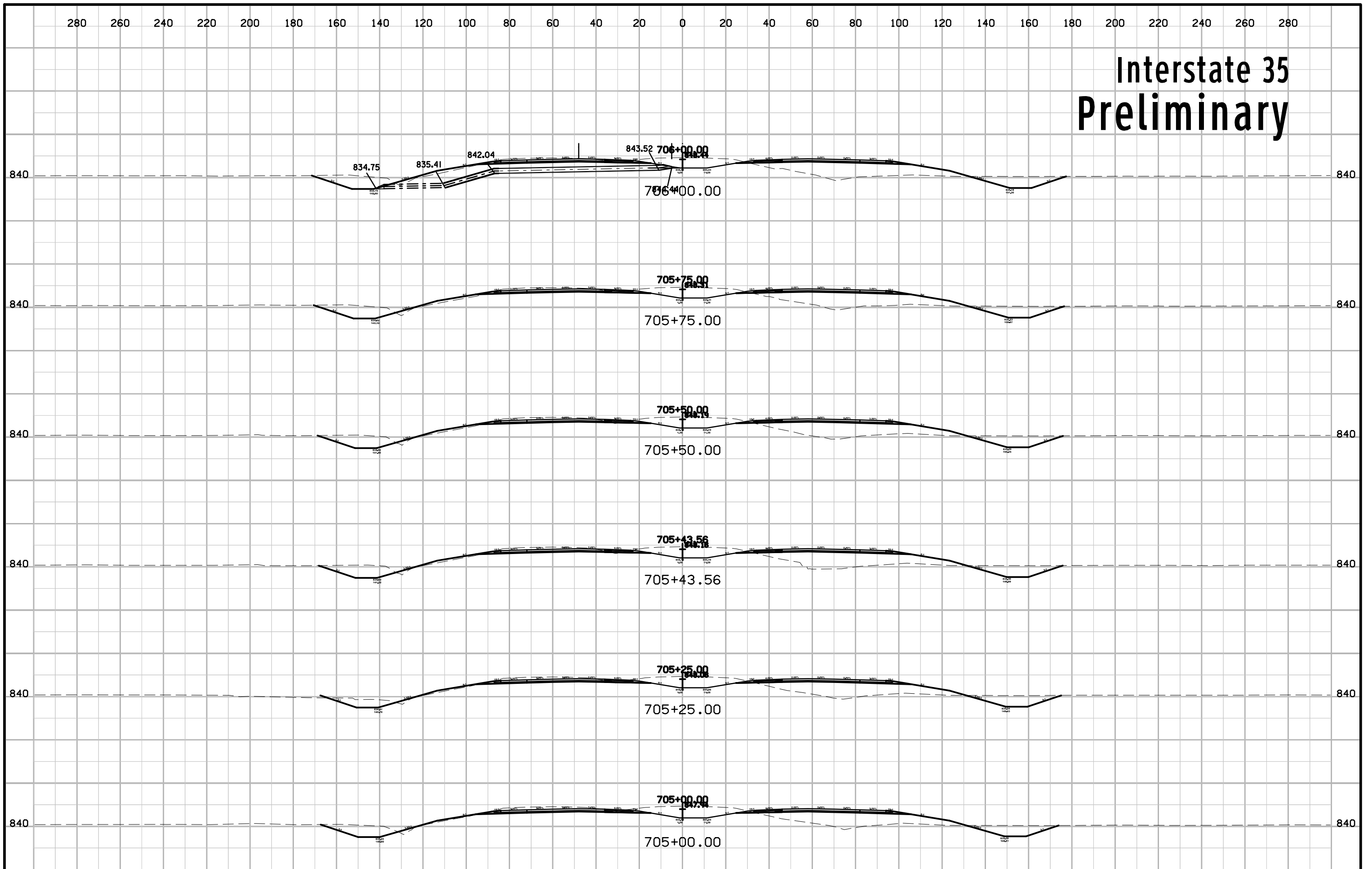

Interstate 35 Preliminary

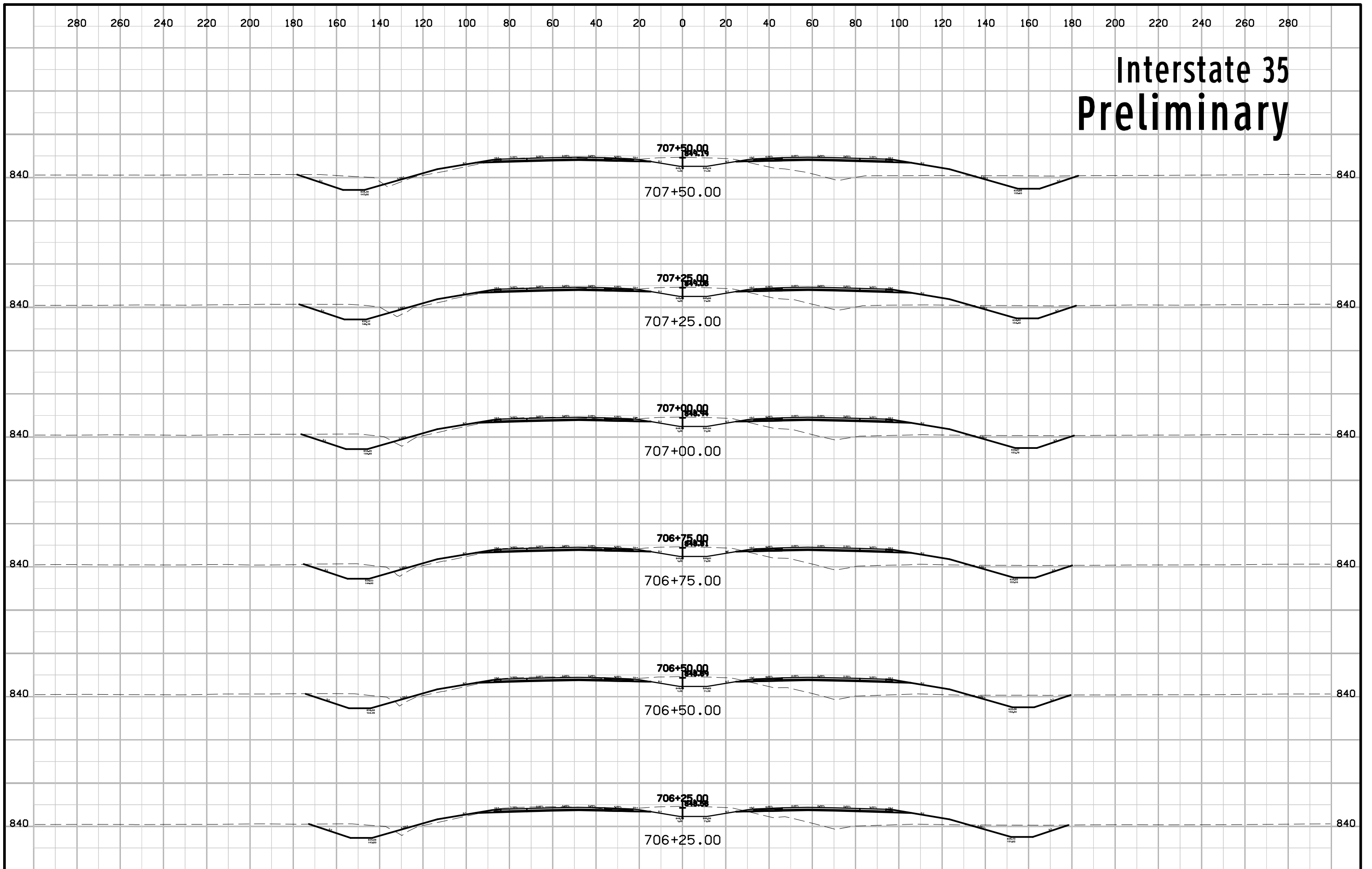

Interstate 35 Preliminary

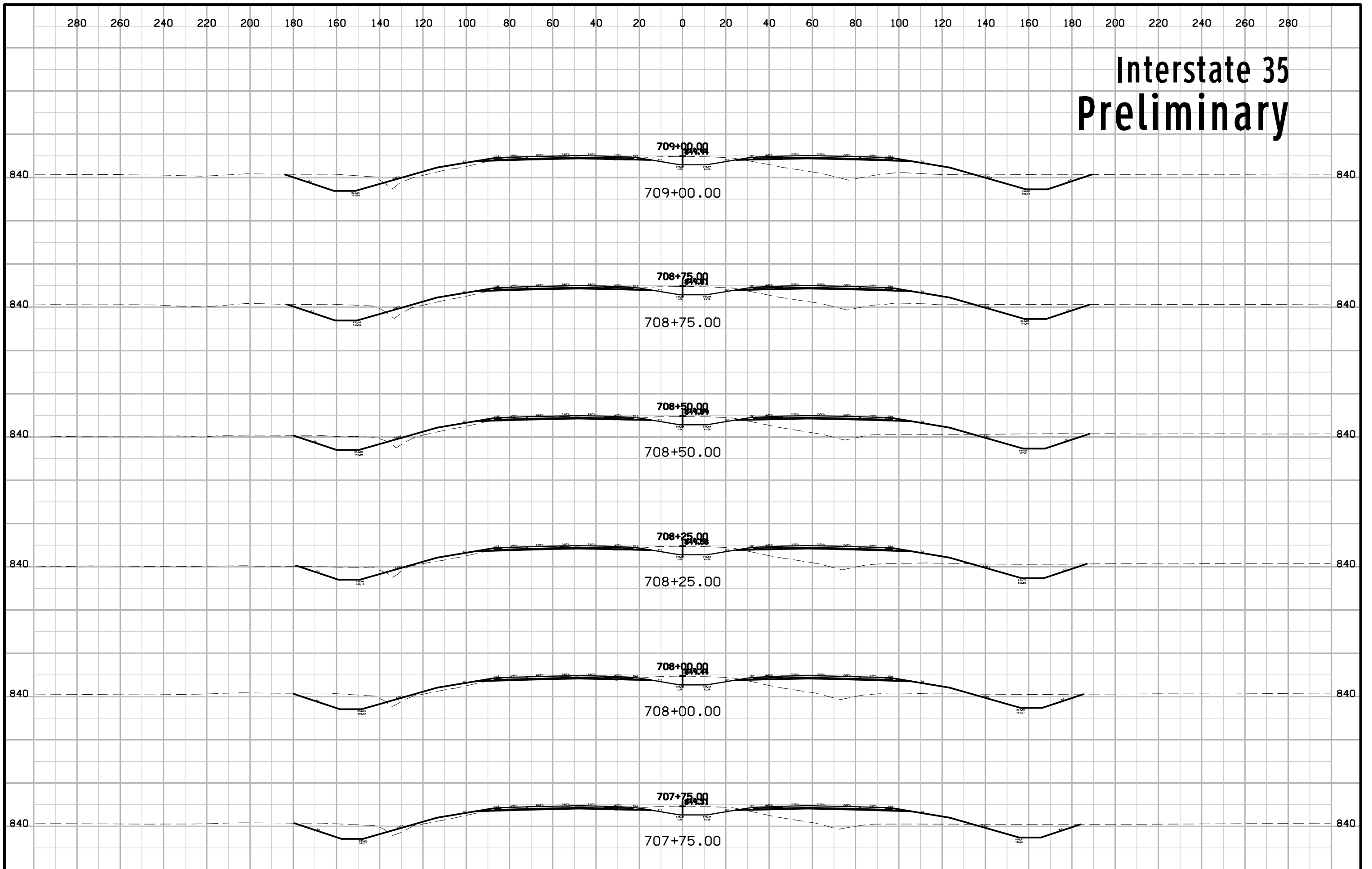

Interstate 35 Preliminary

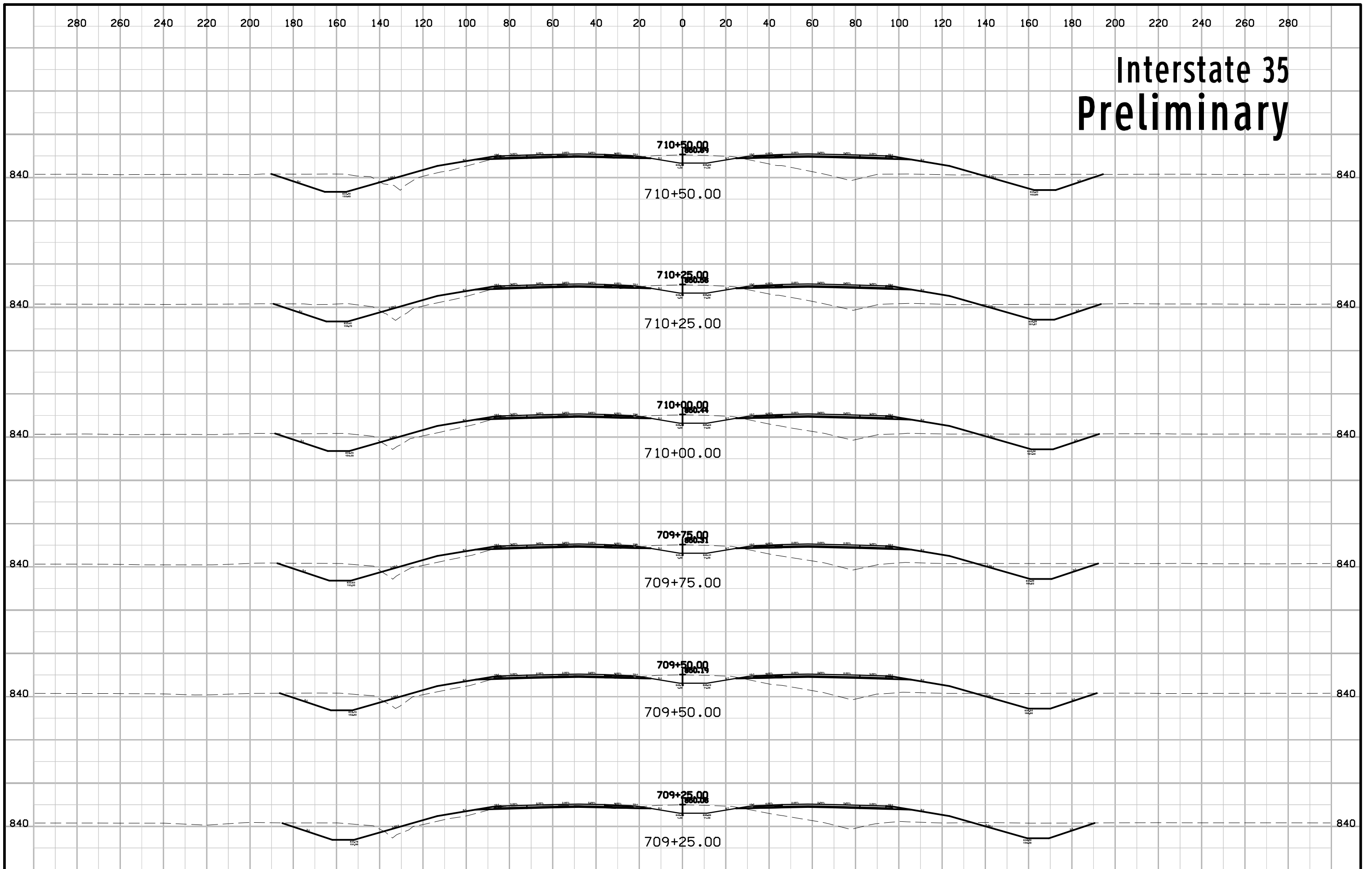

Interstate 35 Preliminary

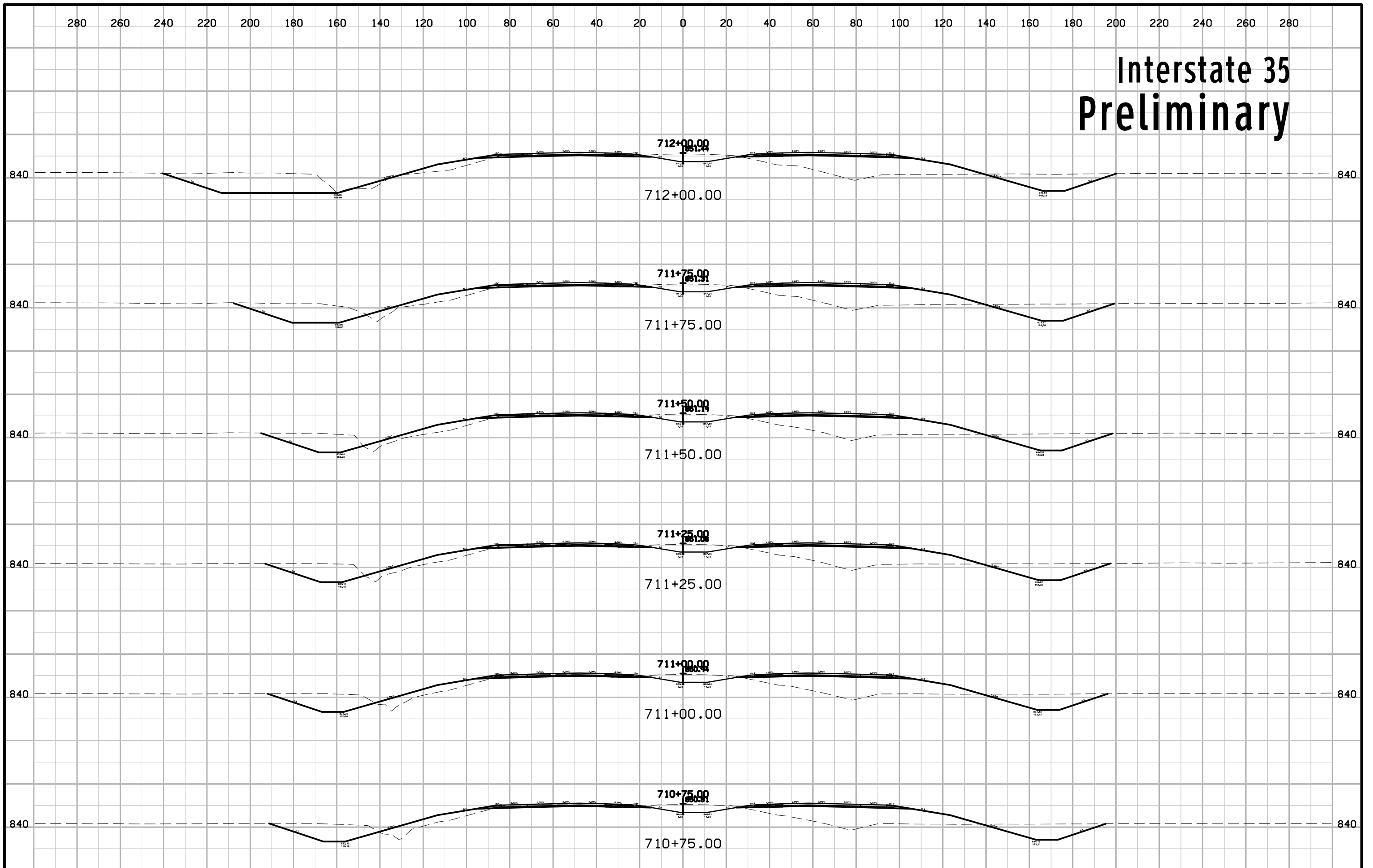

Interstate 35 Preliminary

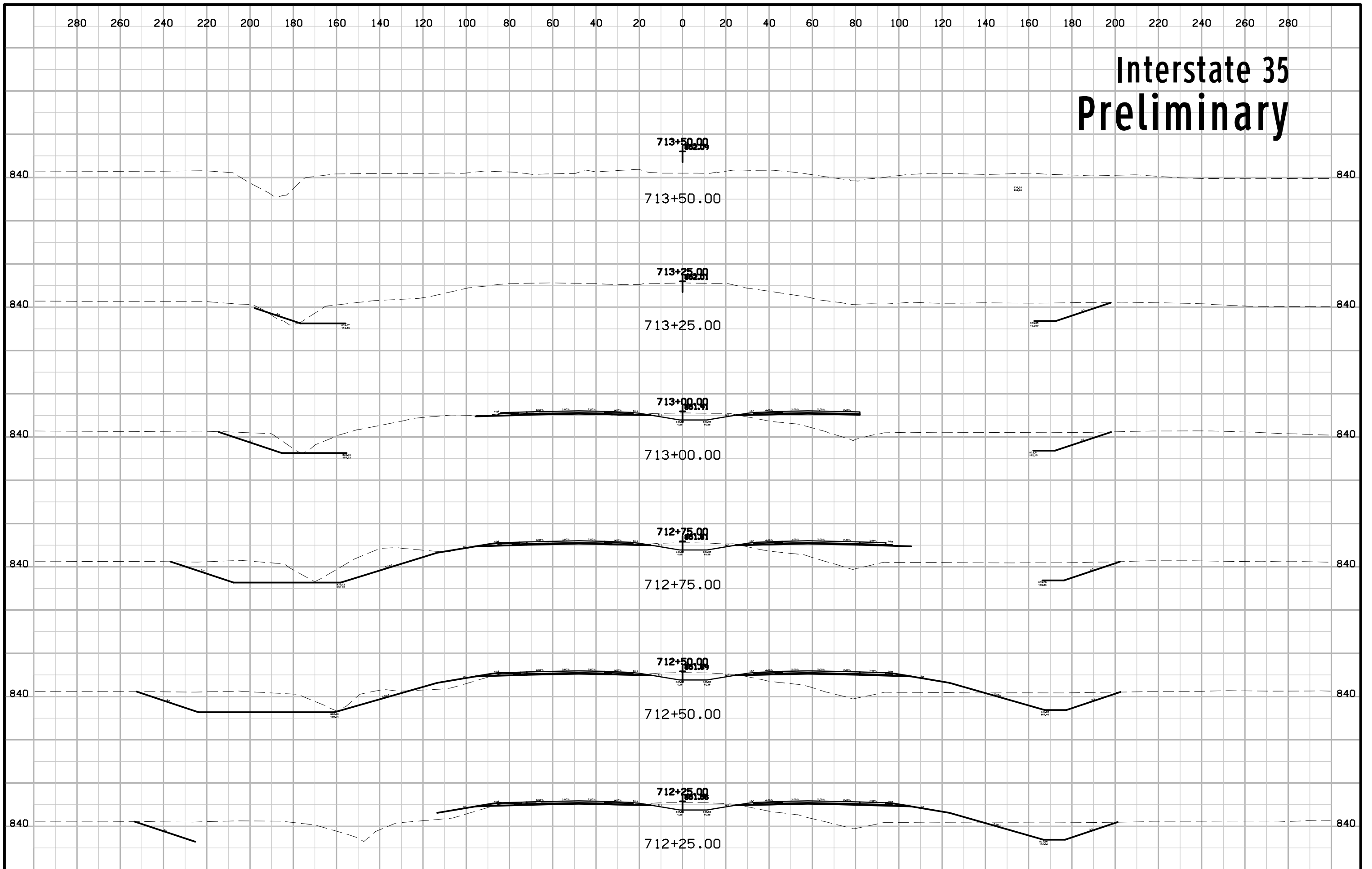

Interstate 35 Preliminary

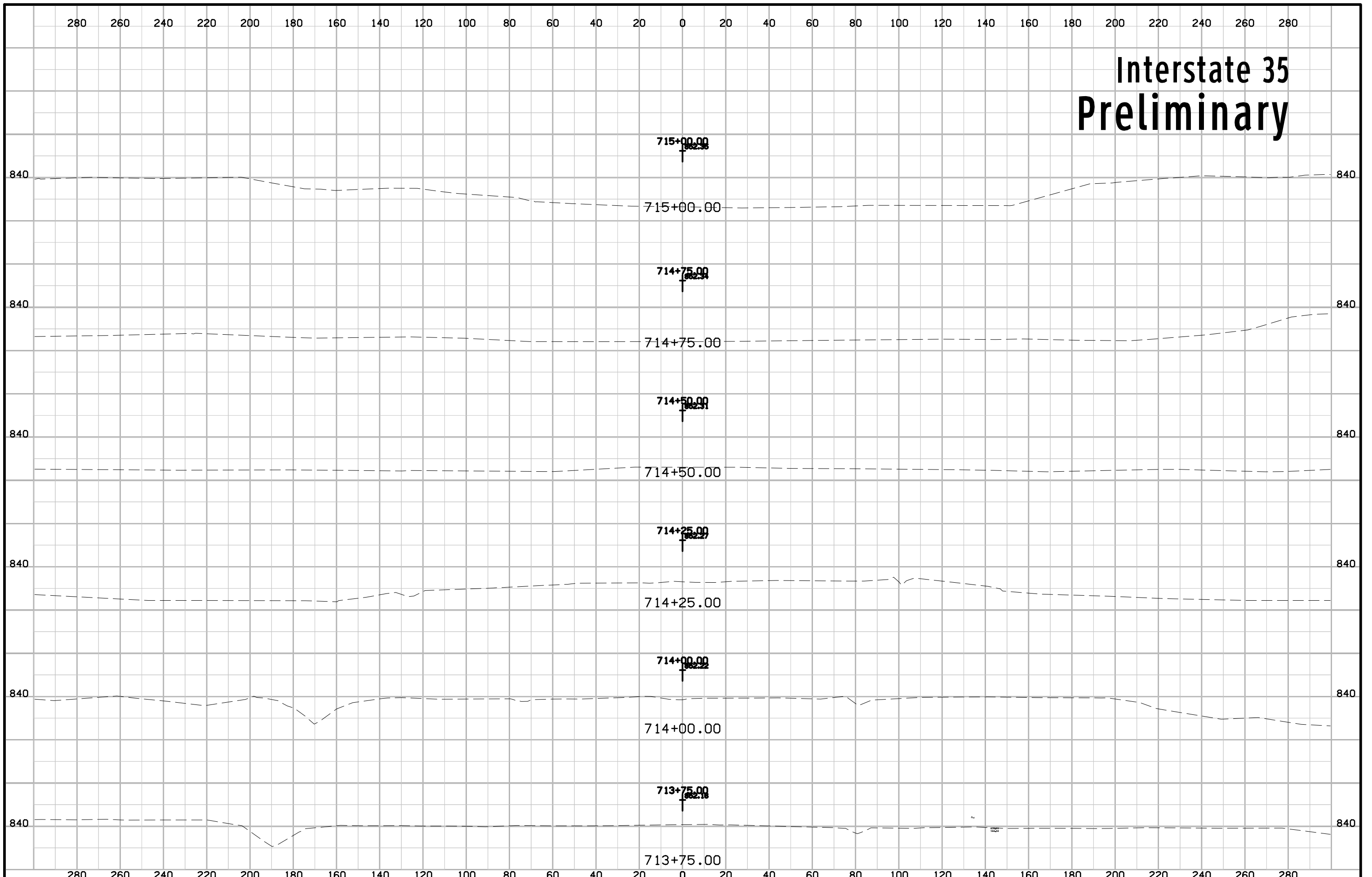

Interstate 35 Preliminary

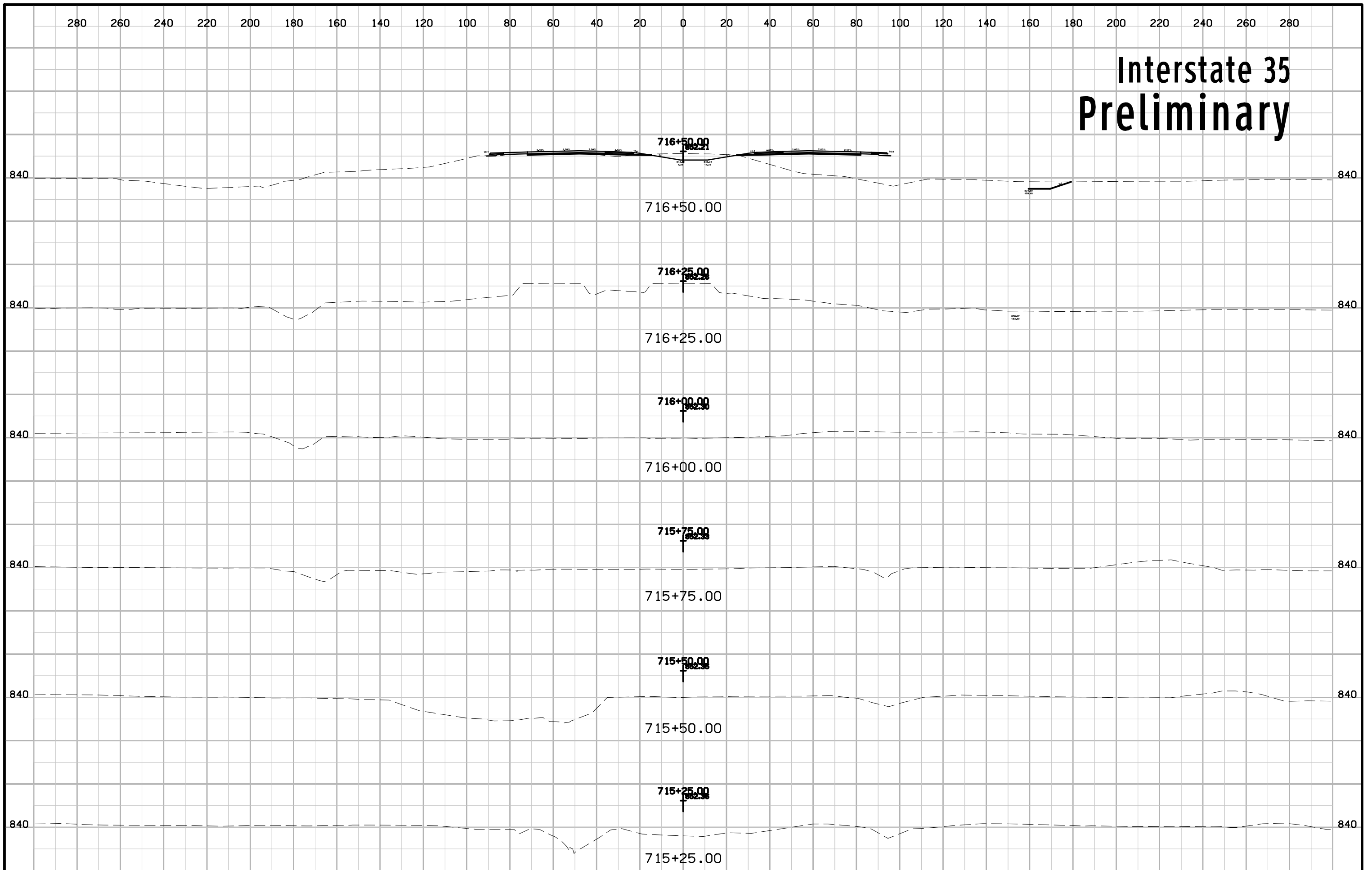

Interstate 35 Preliminary

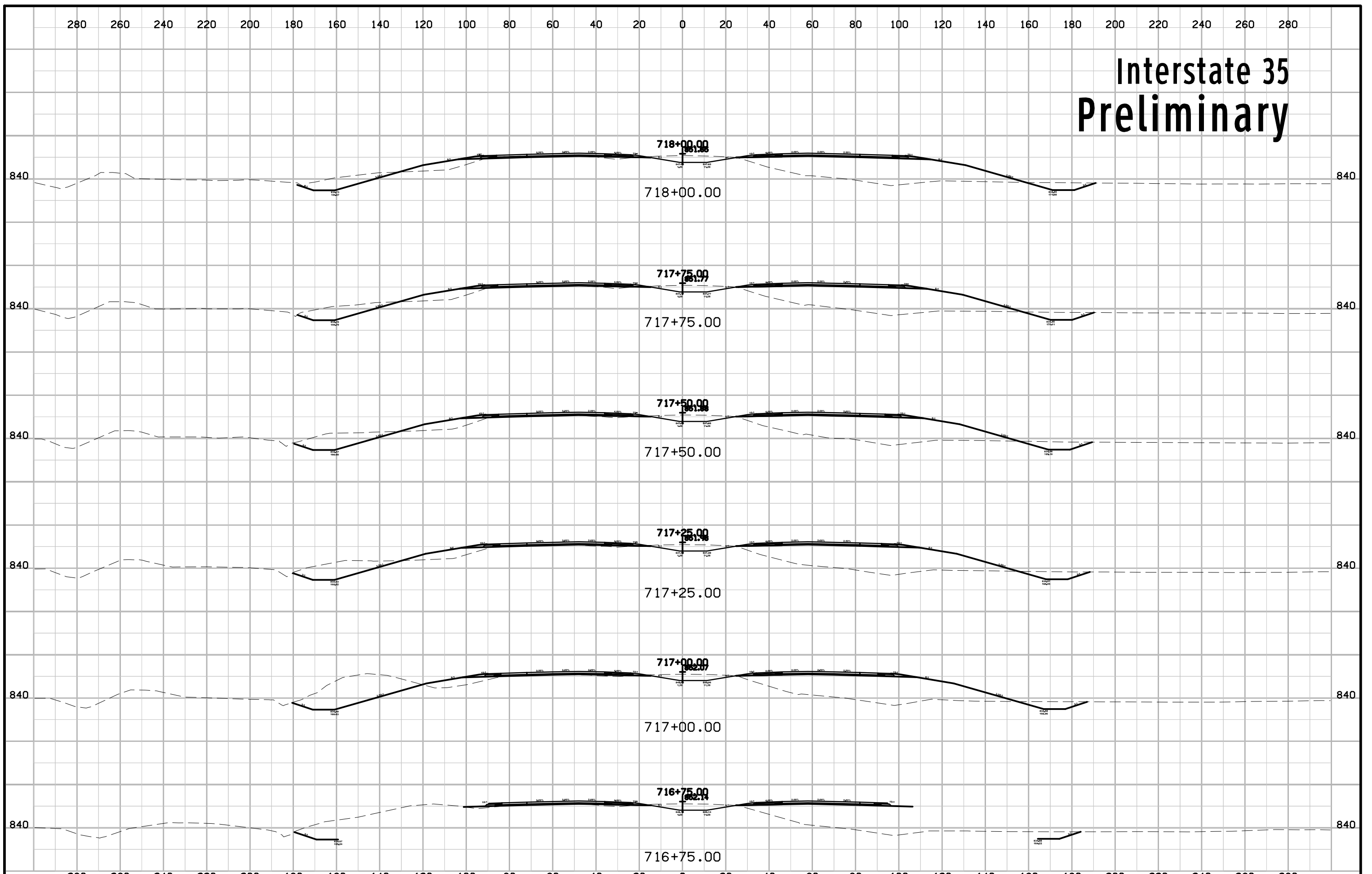

Interstate 35 Preliminary

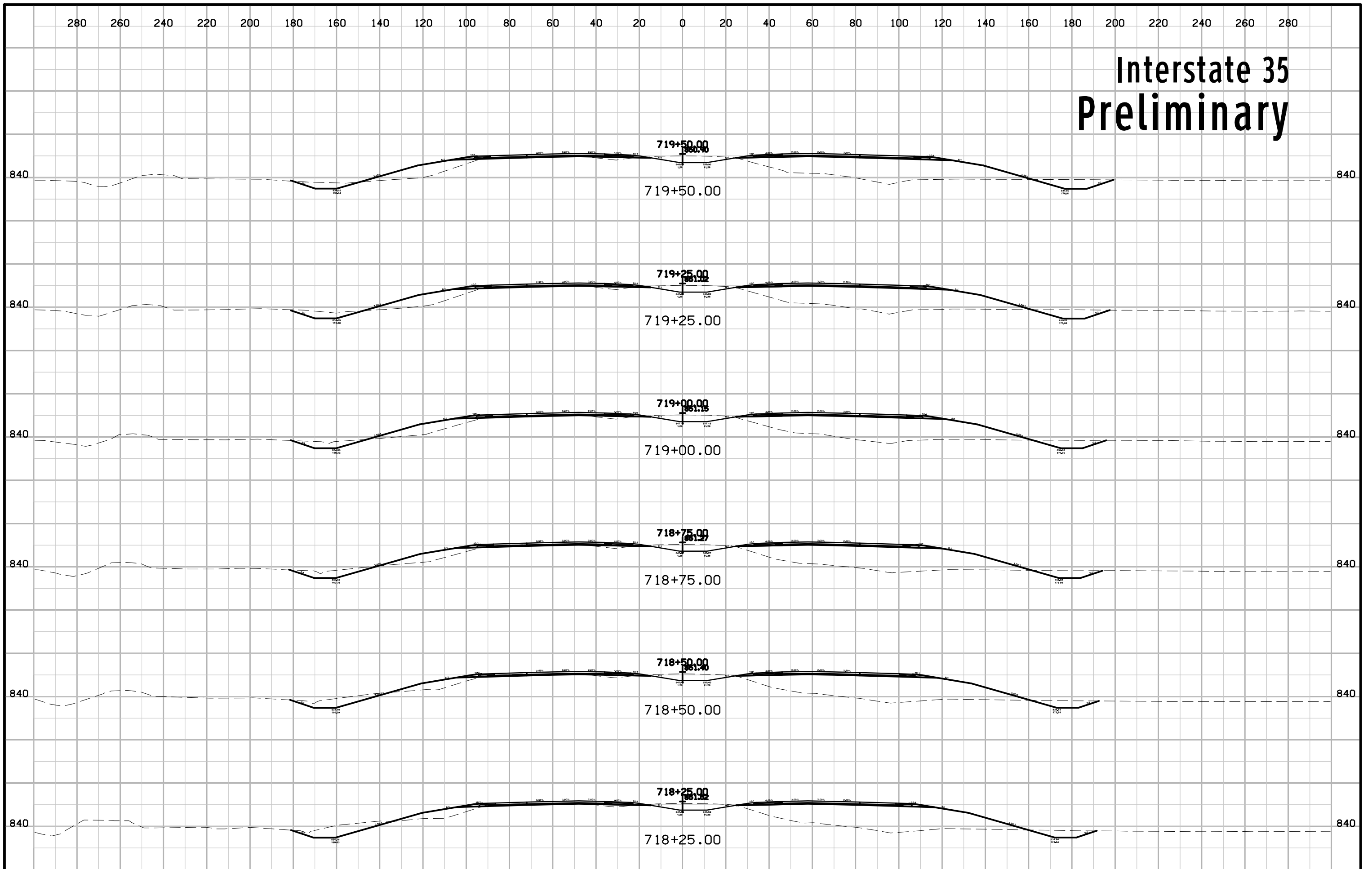

Interstate 35 Preliminary

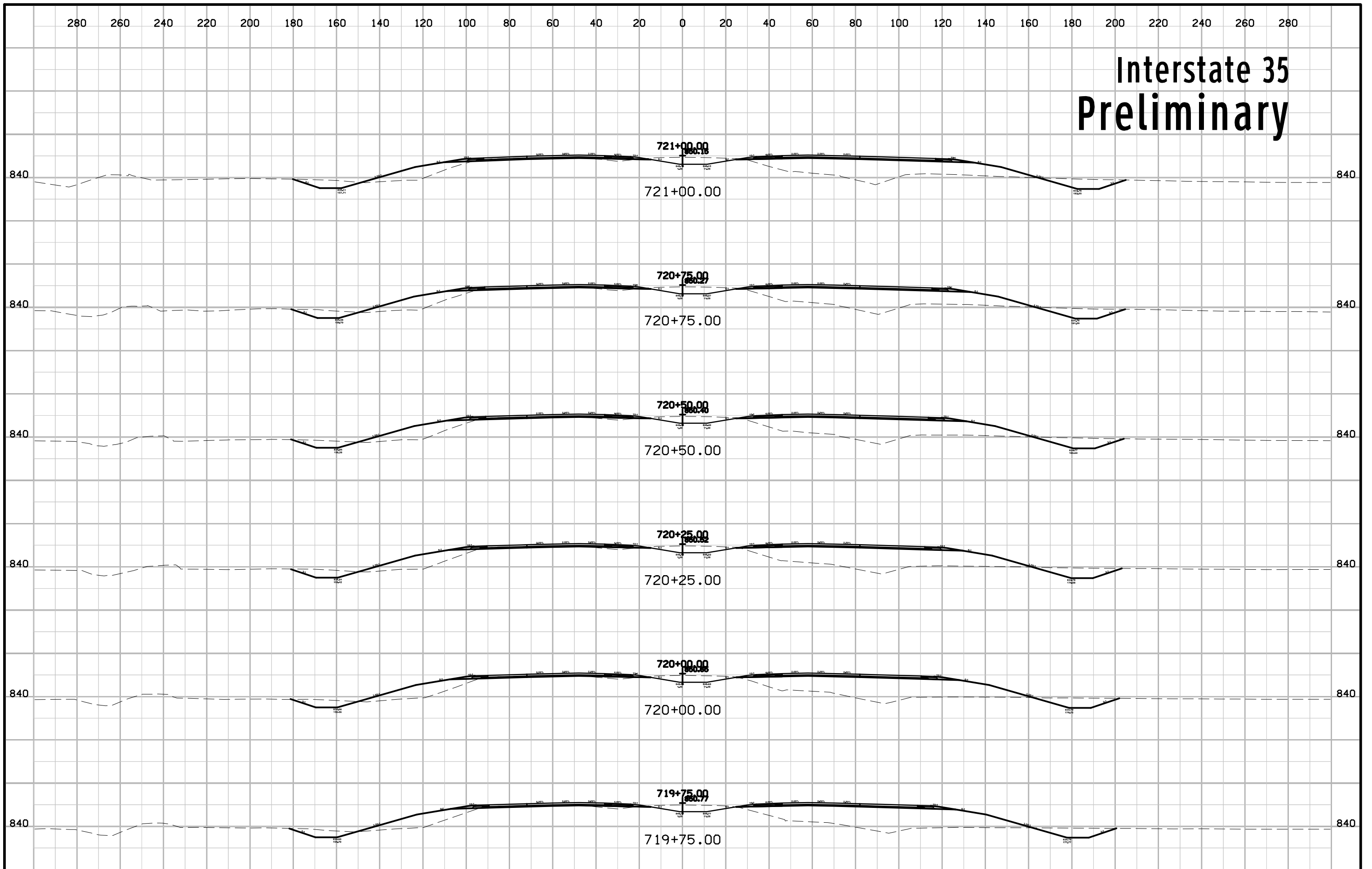

Interstate 35 Preliminary

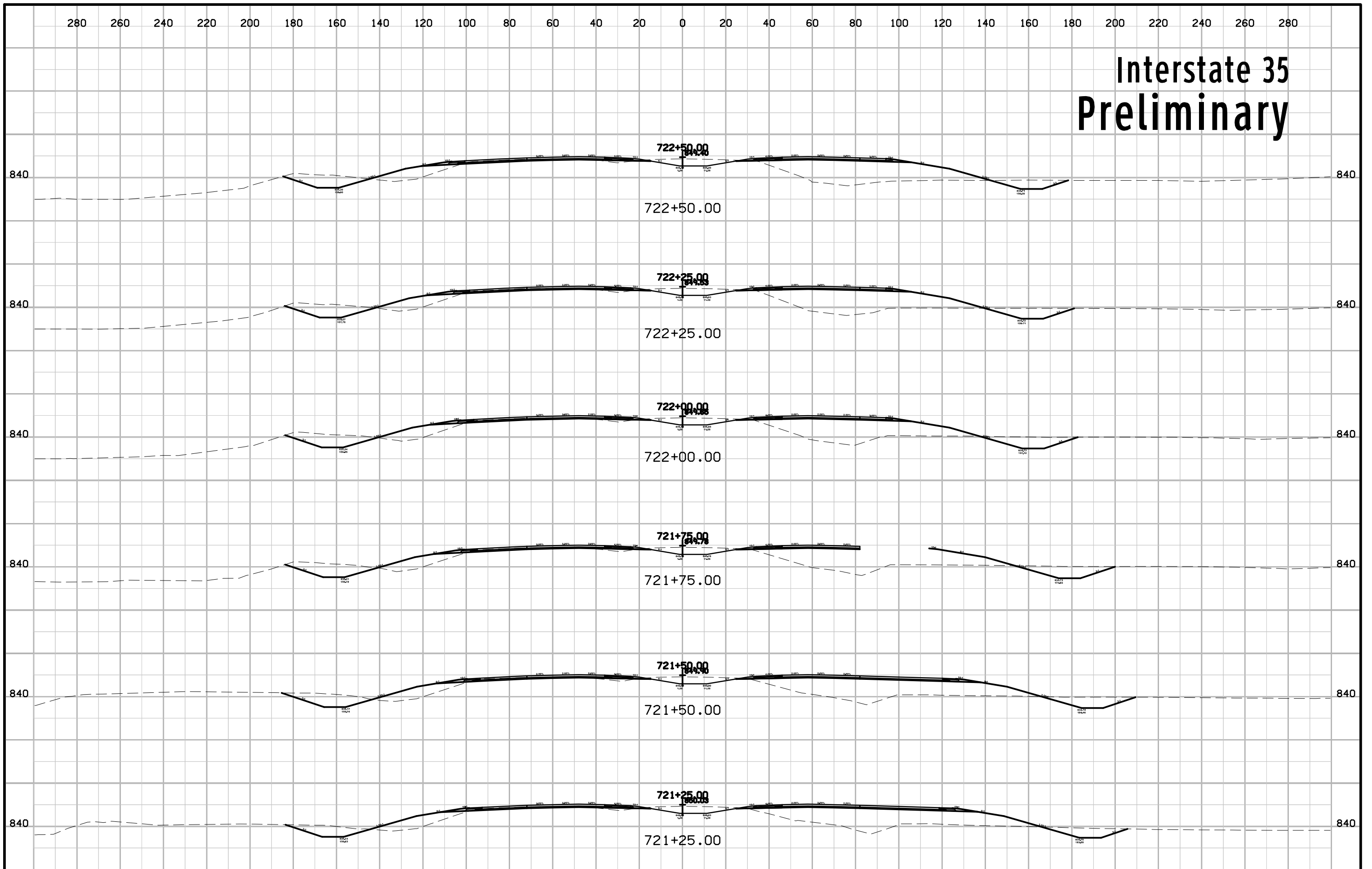

Interstate 35 Preliminary

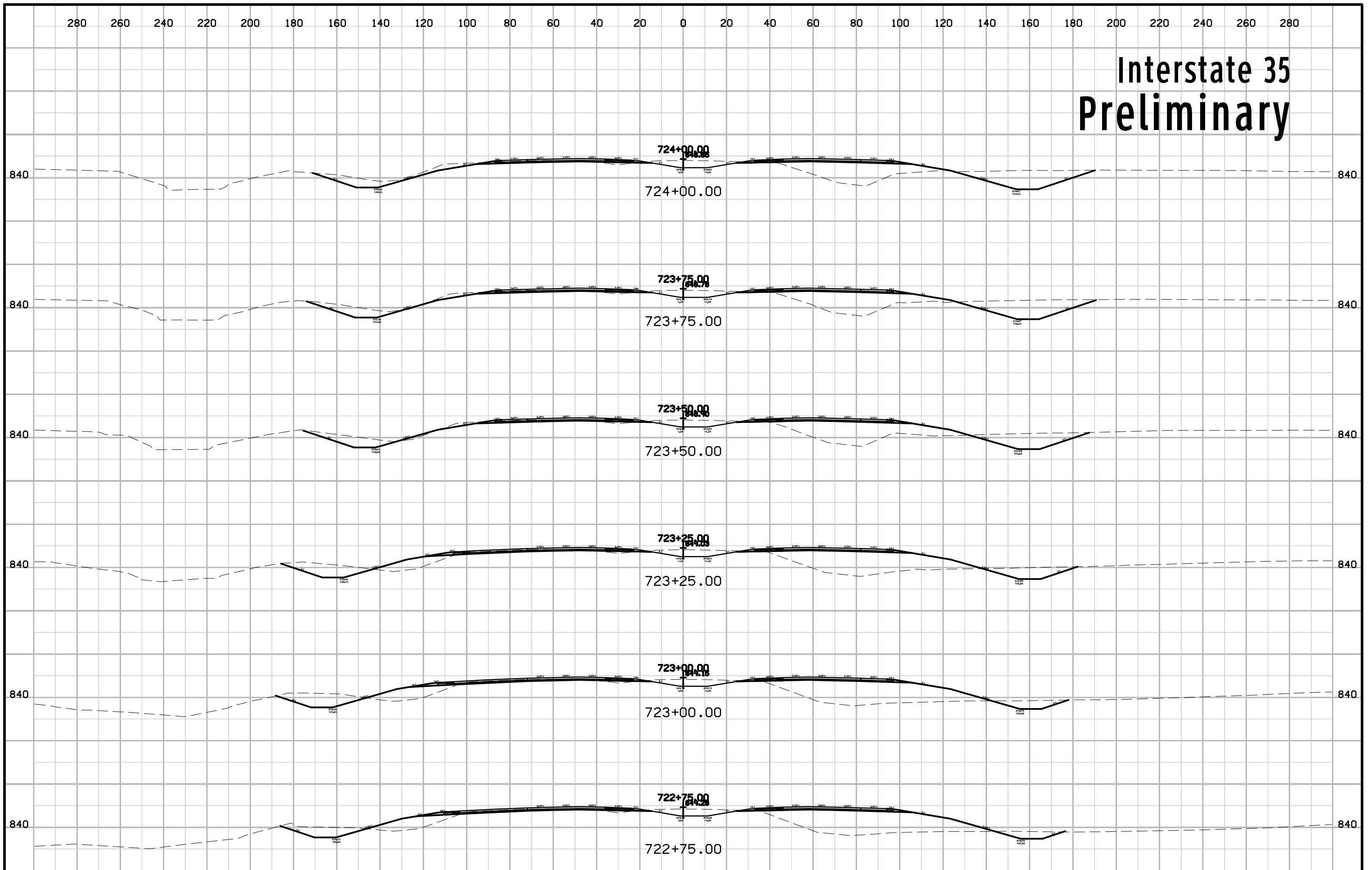

Interstate 35 Preliminary

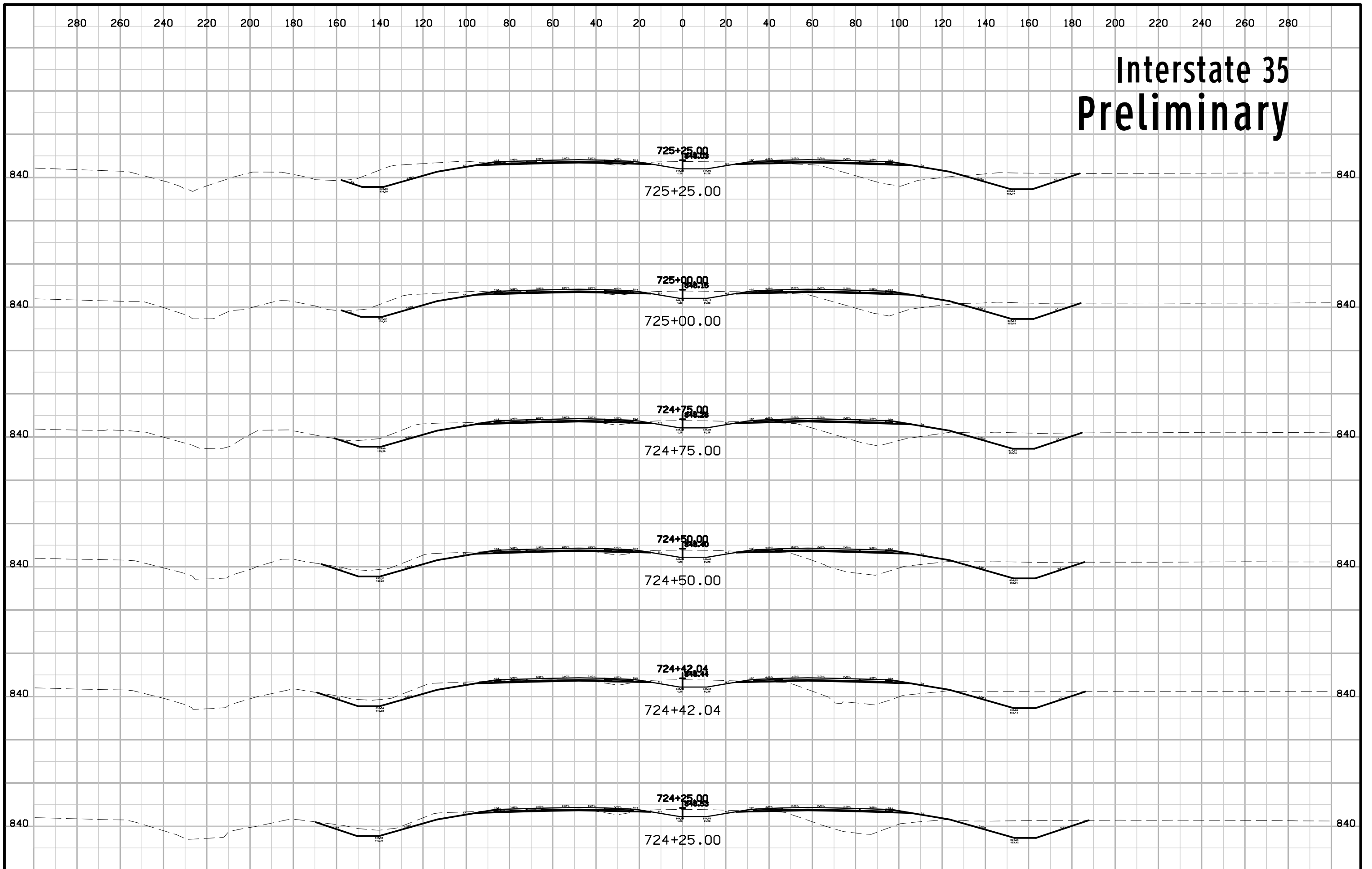

Interstate 35 Preliminary

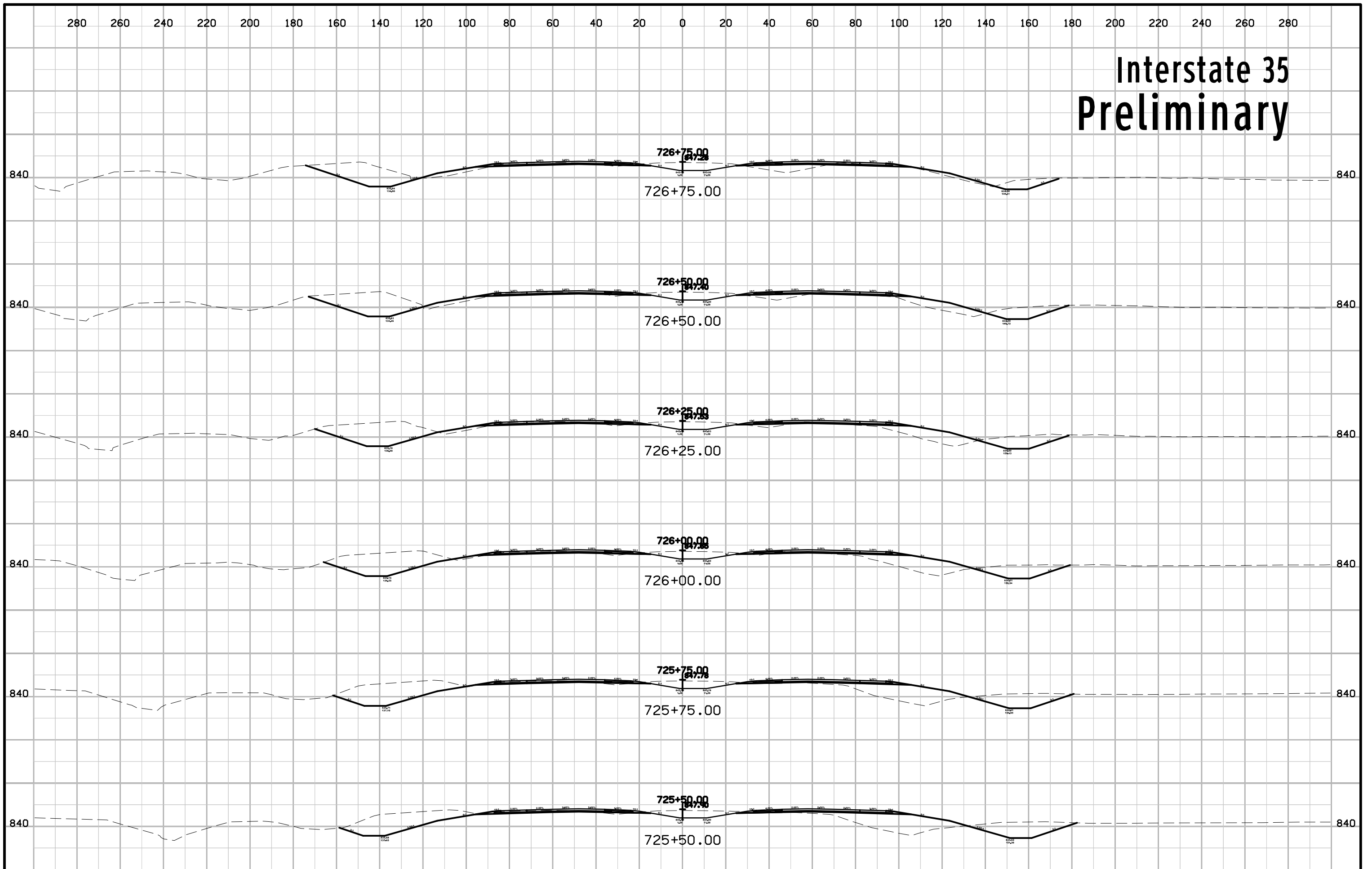

Interstate 35 Preliminary

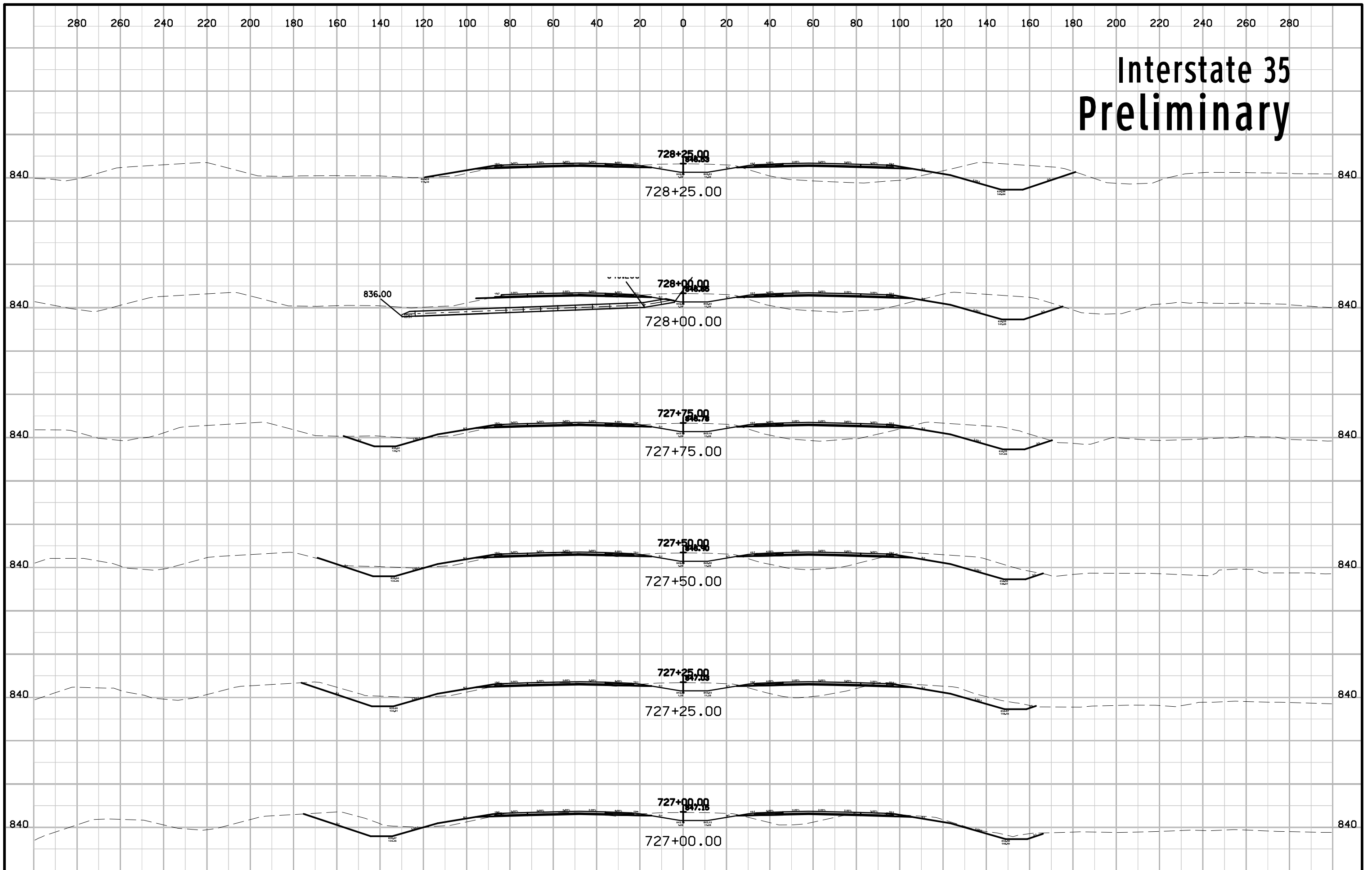

Interstate 35 Preliminary

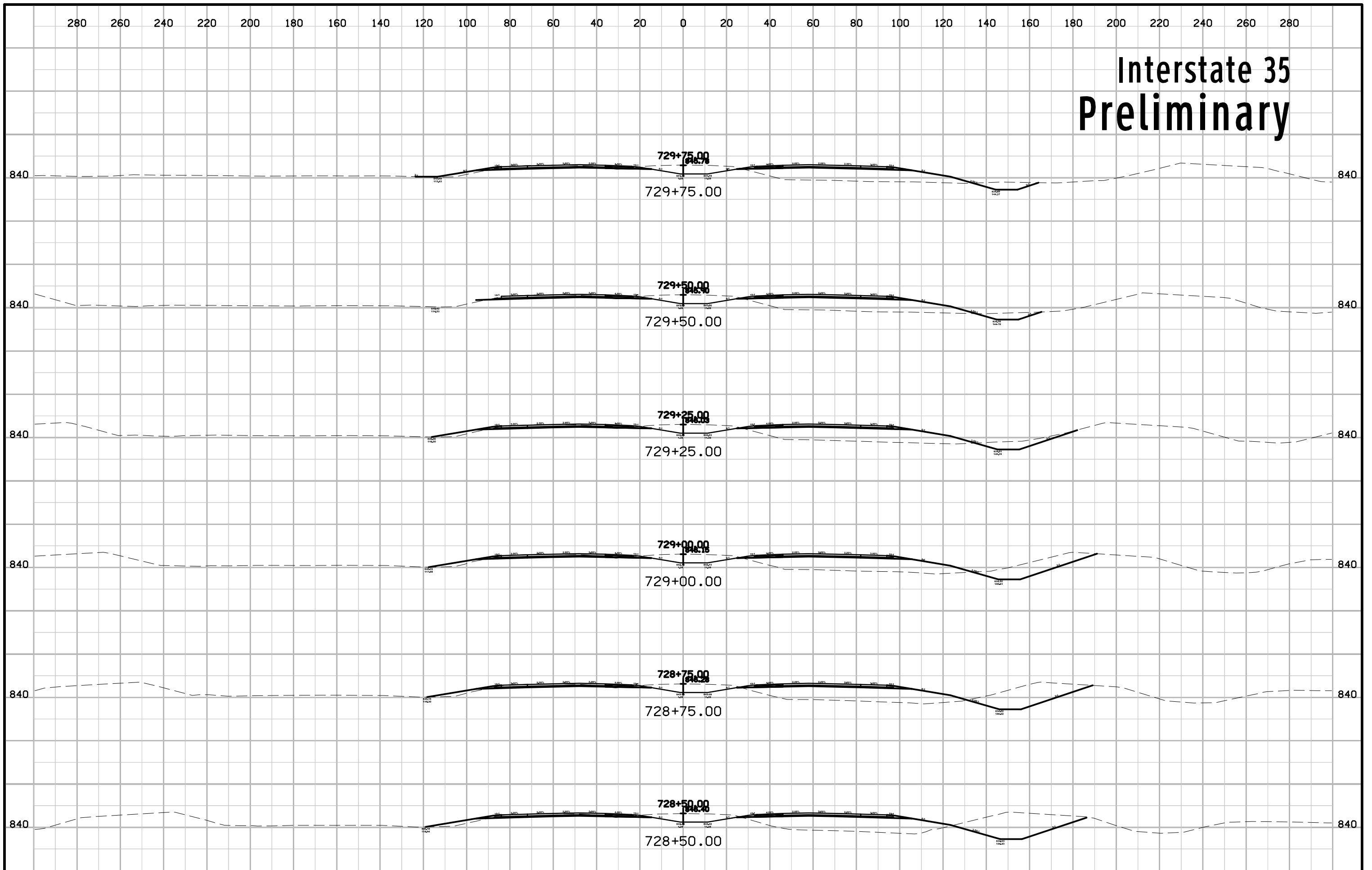

Interstate 35 Preliminary

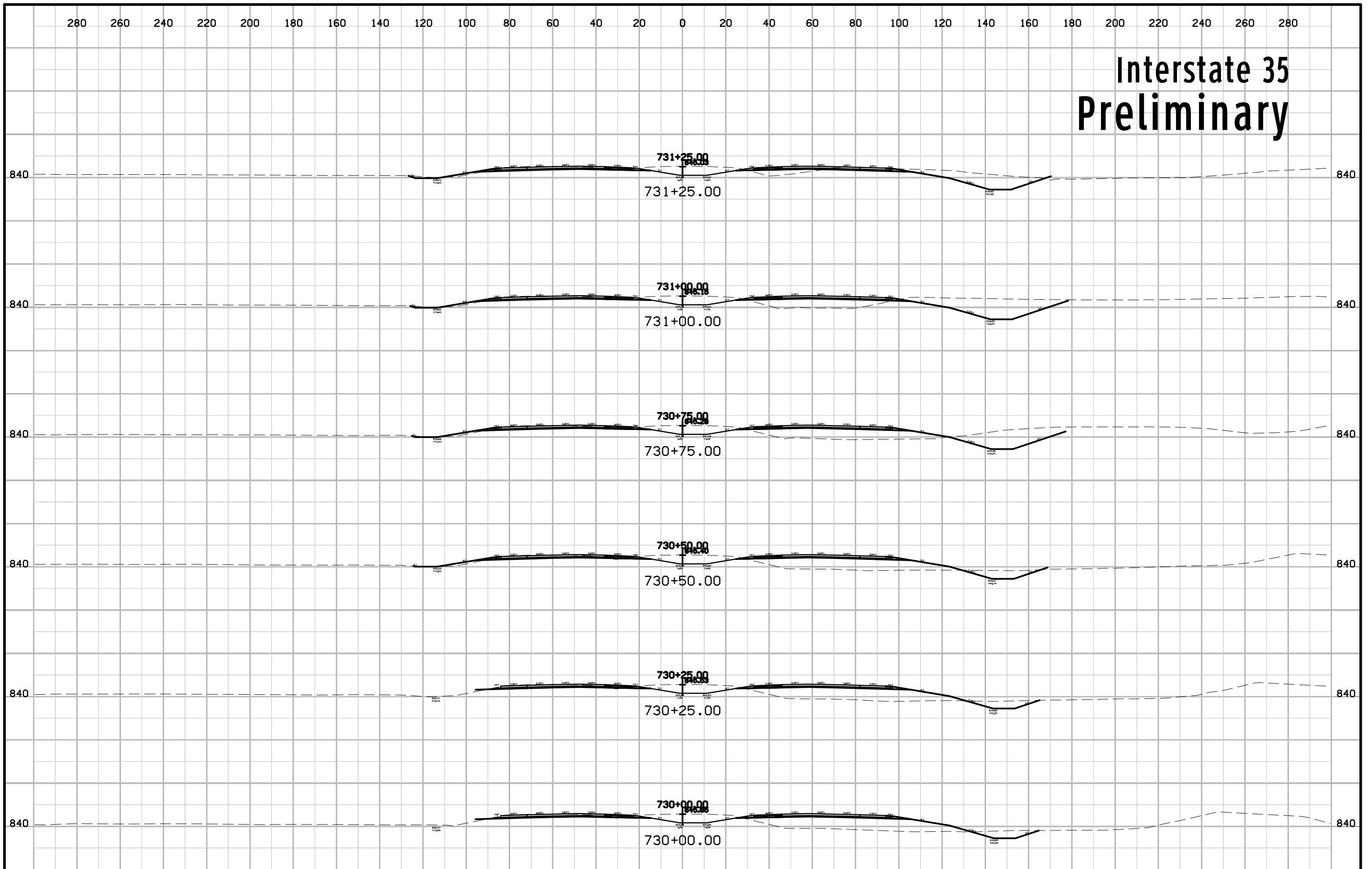

Interstate 35 Preliminary

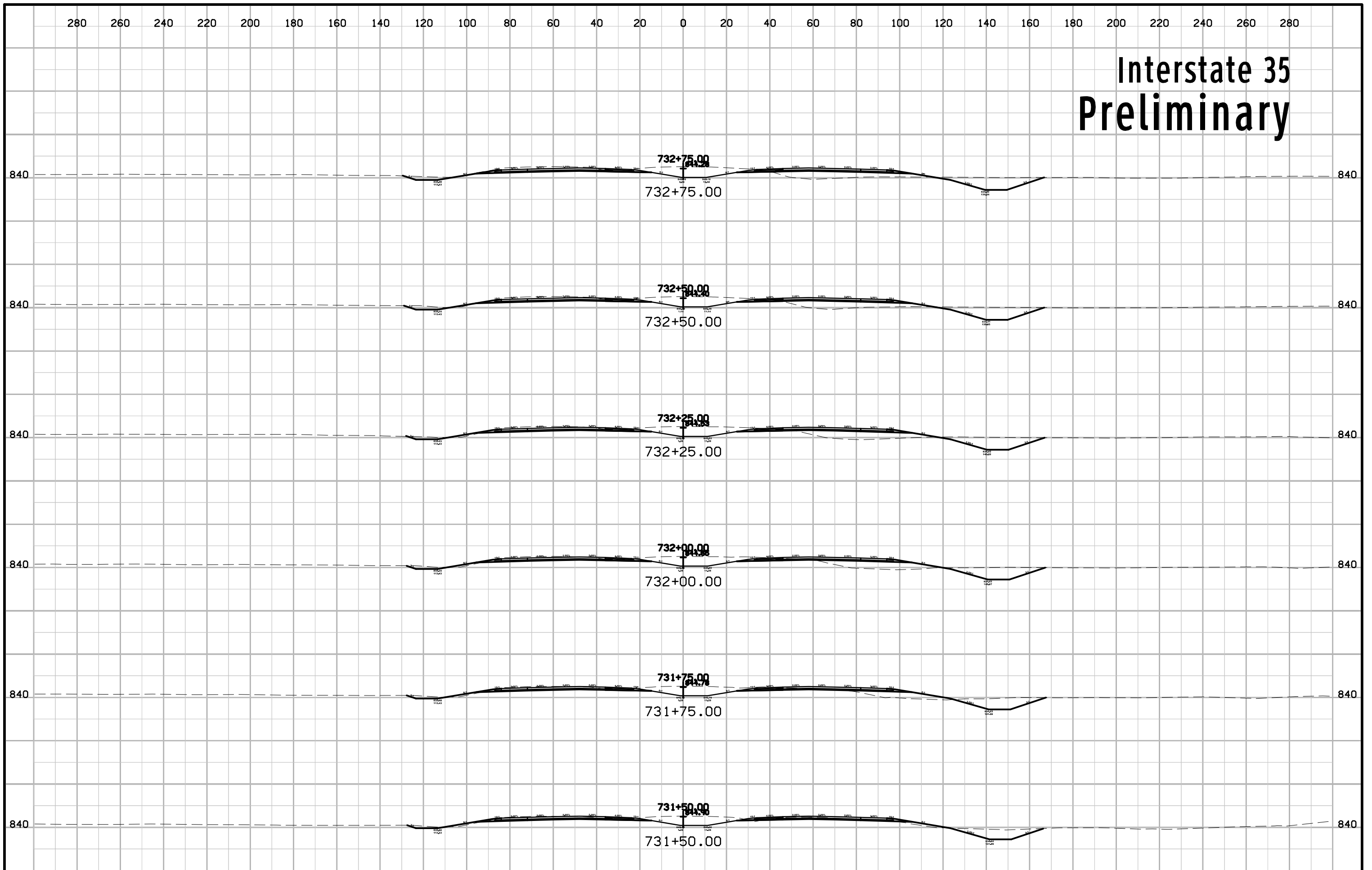

Interstate 35 Preliminary

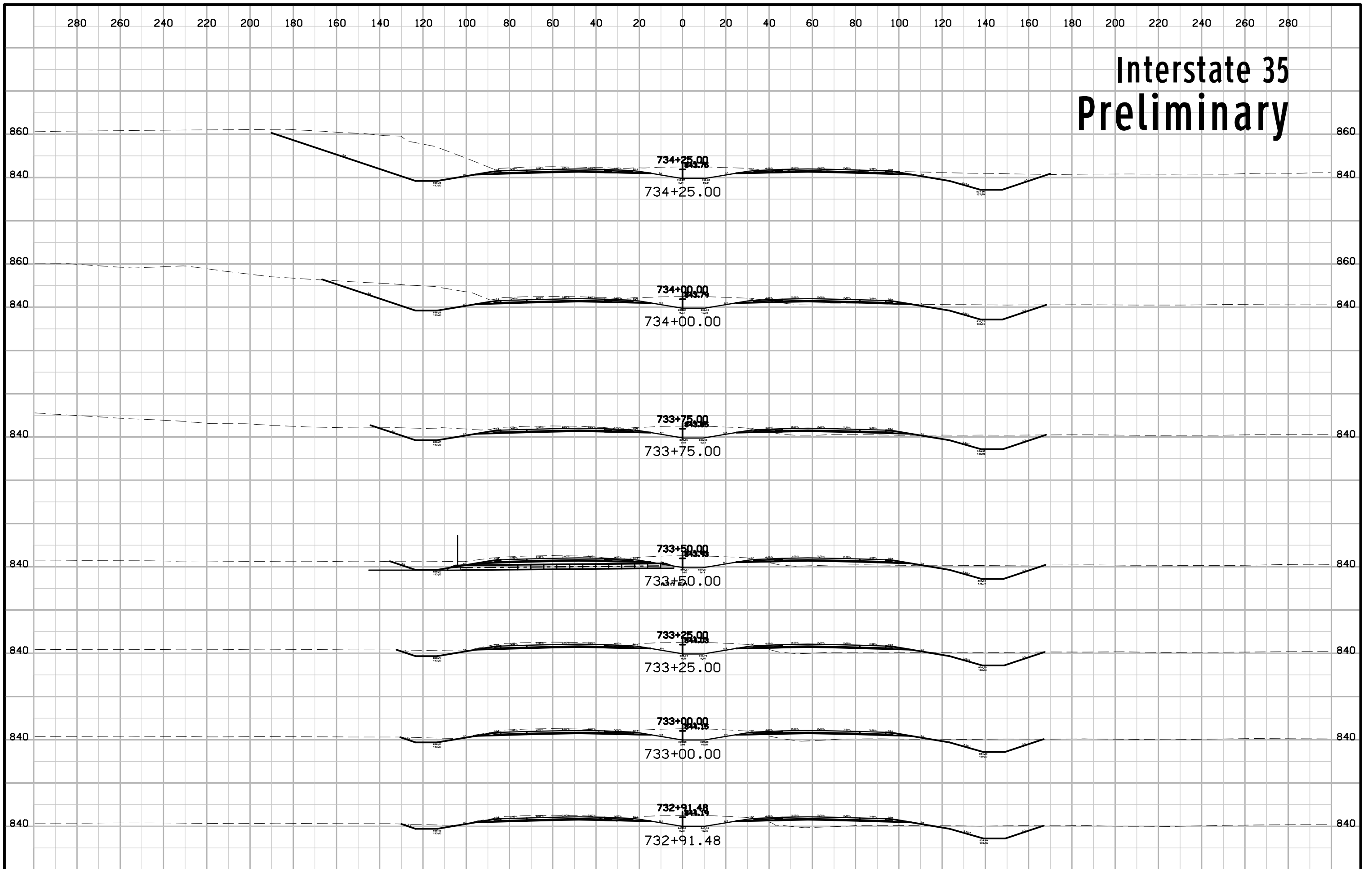

Interstate 35 Preliminary

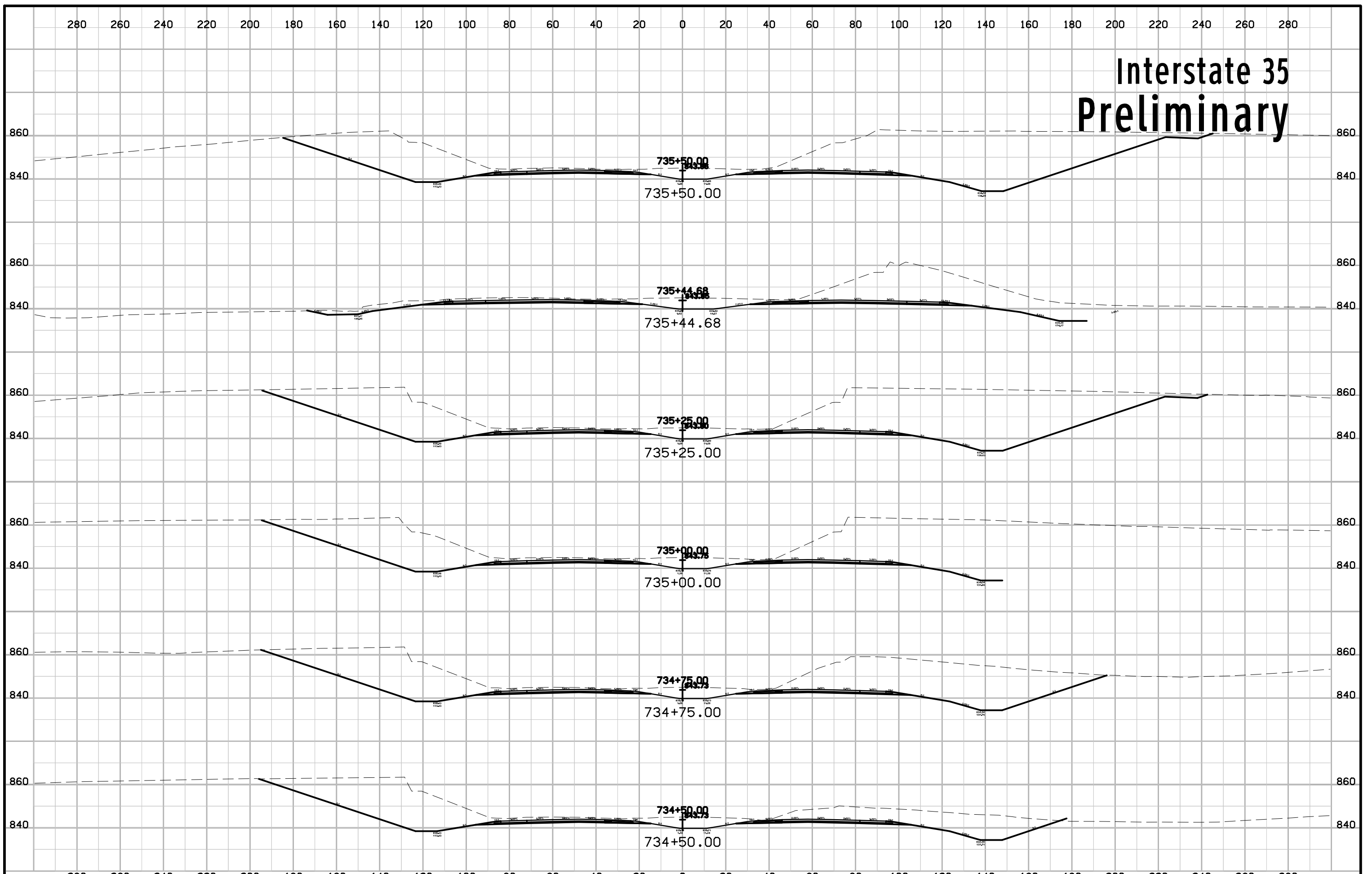

Interstate 35 Preliminary

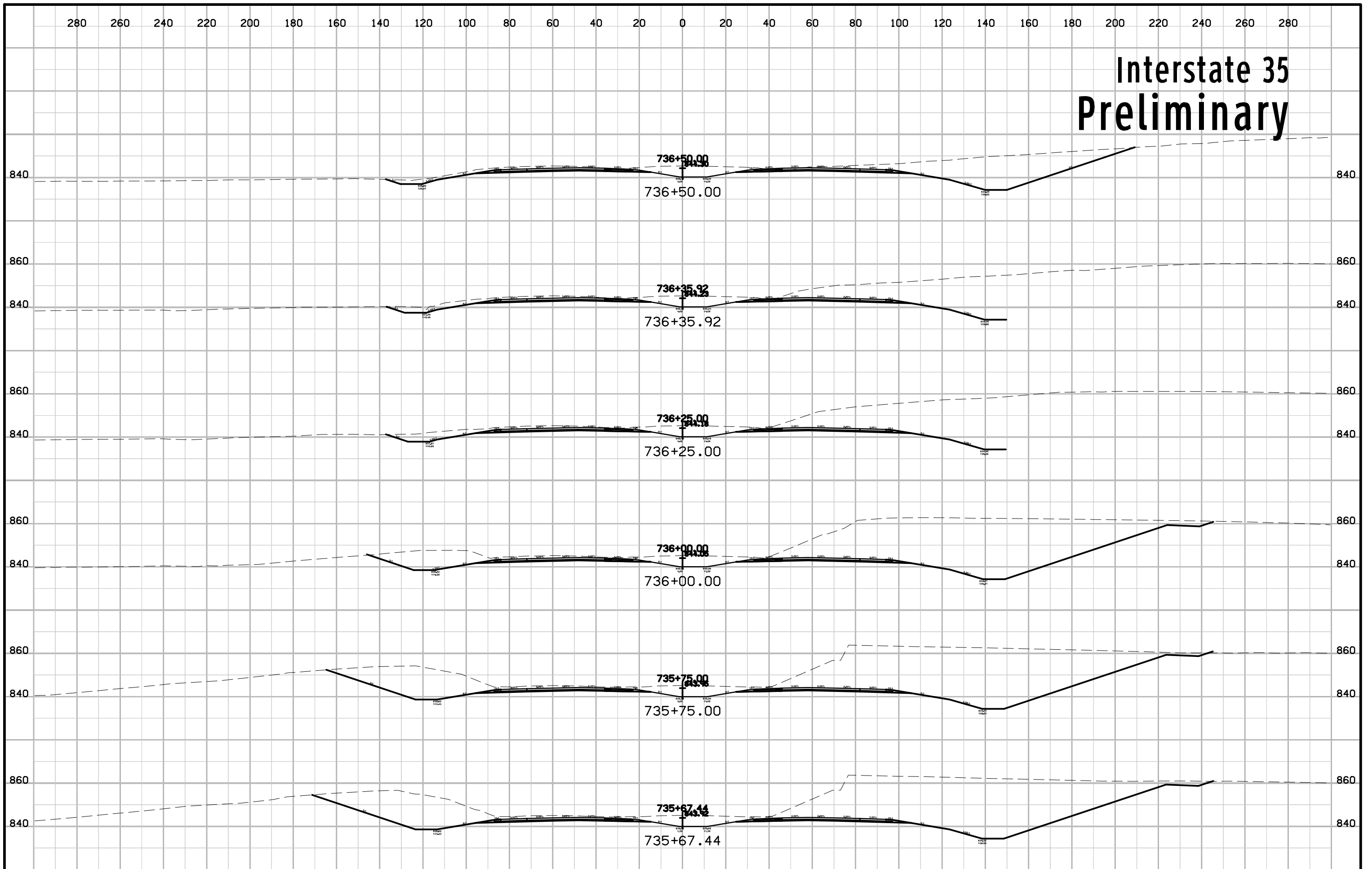

Interstate 35 Preliminary

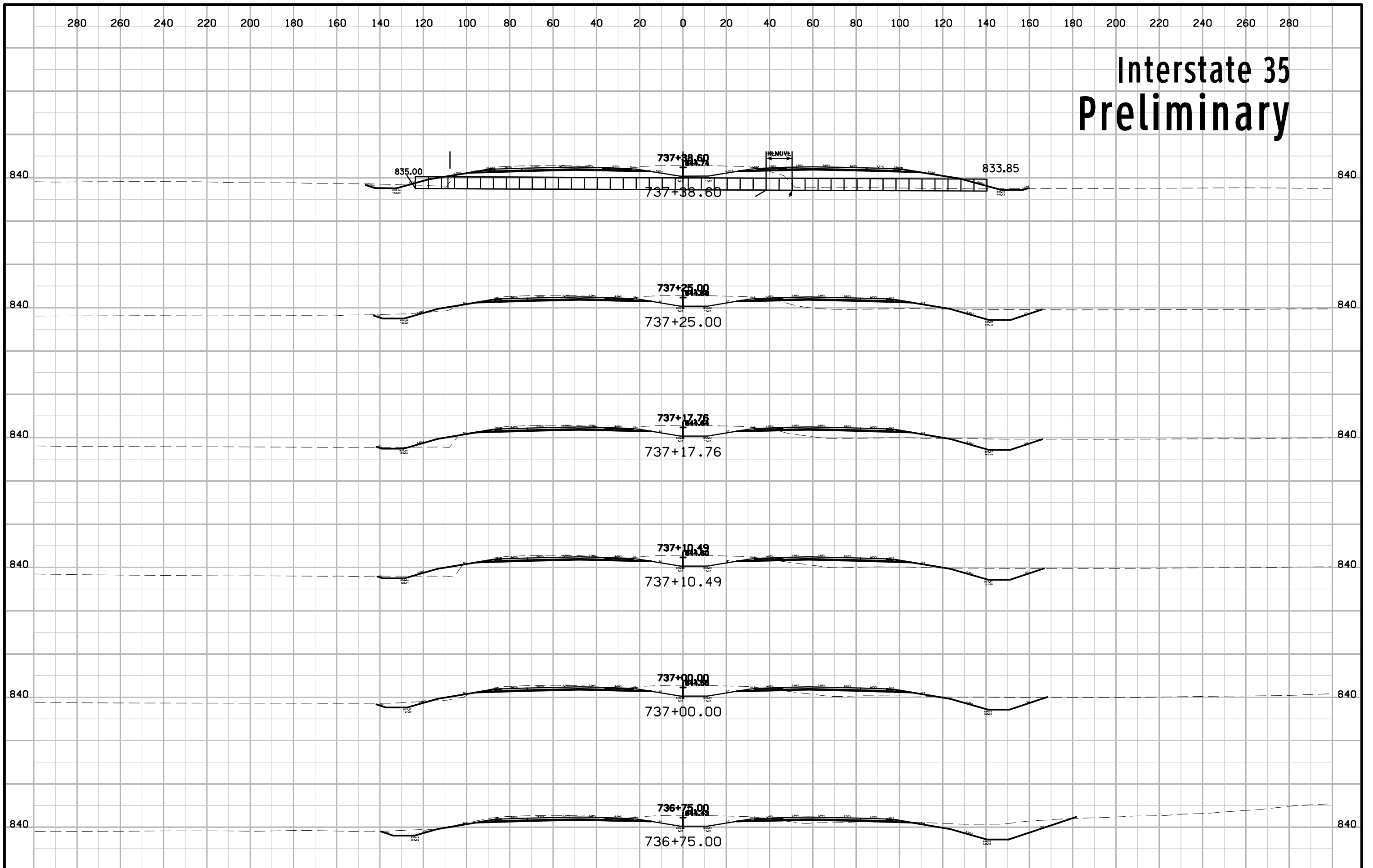

Interstate 35 Preliminary

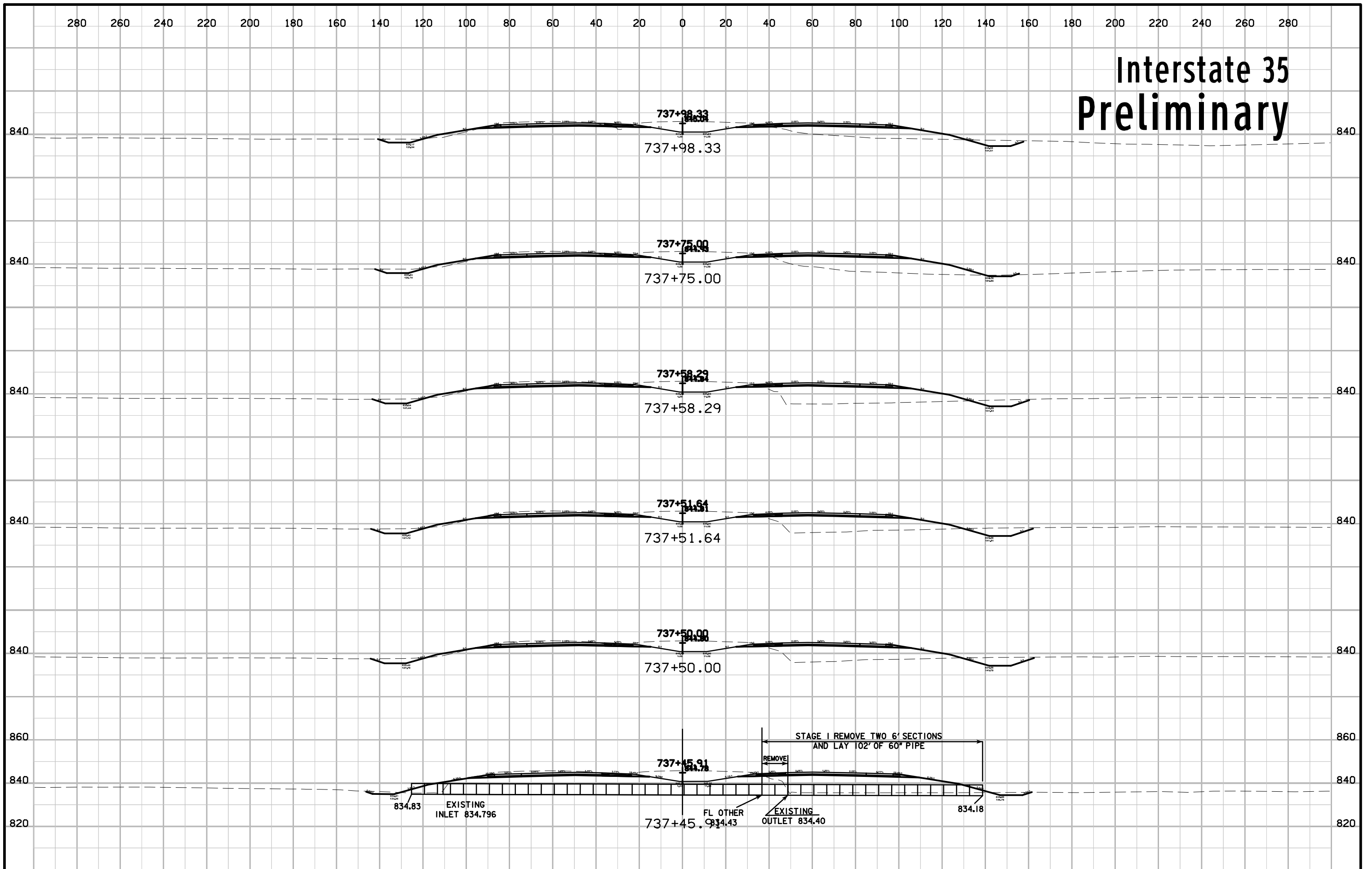

Interstate 35 Preliminary

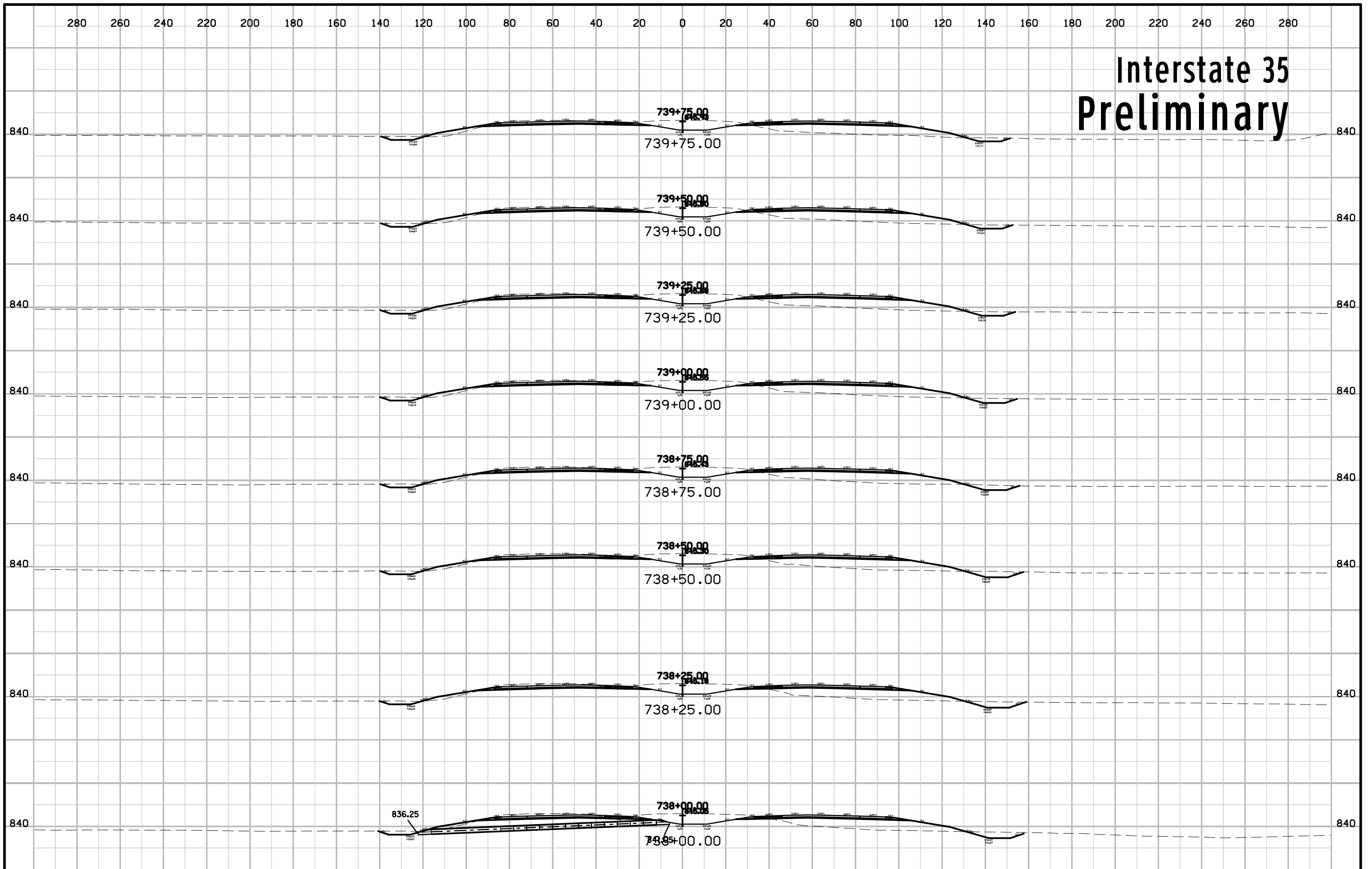

Interstate 35 Preliminary

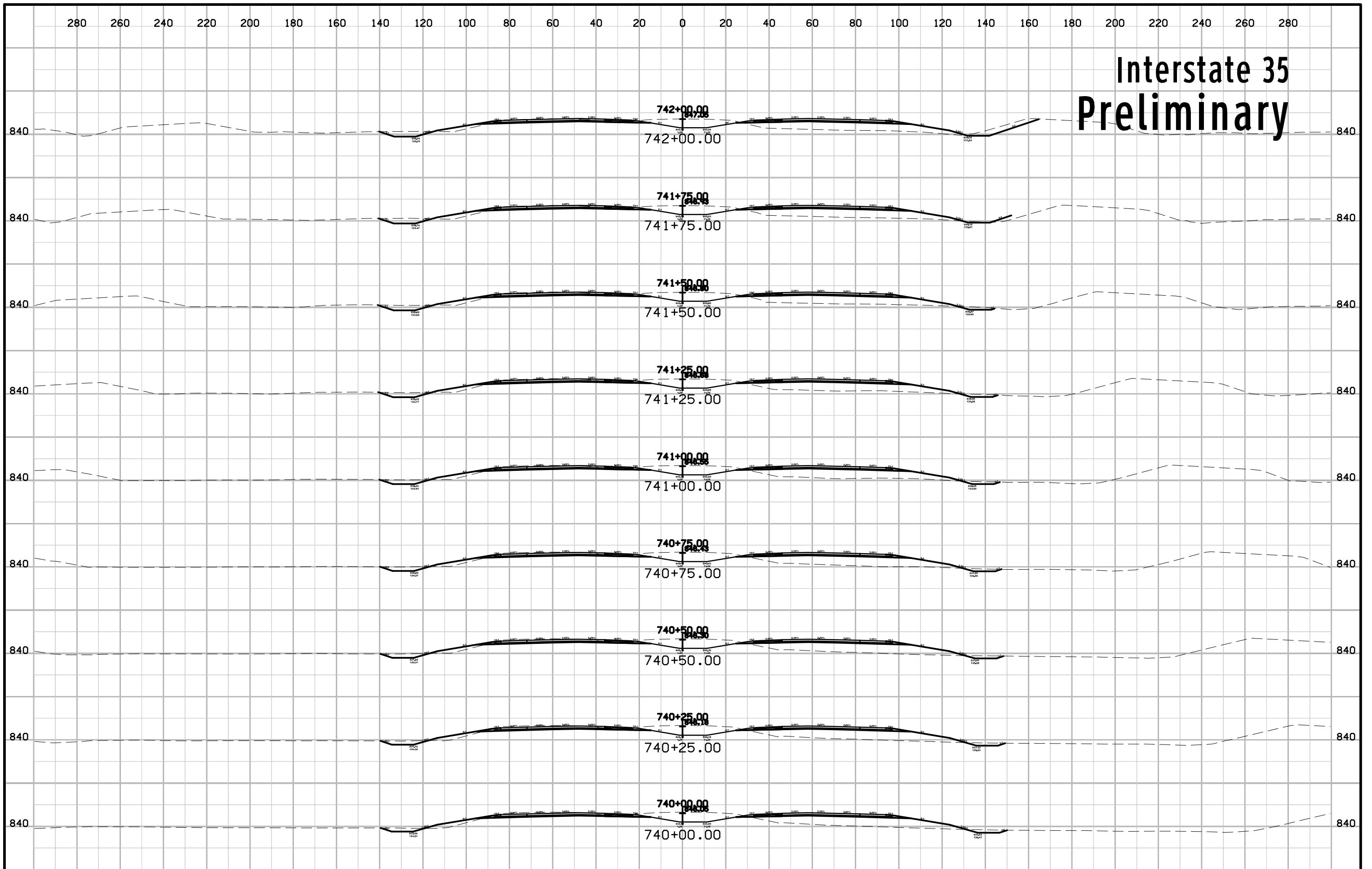

Interstate 35 Preliminary

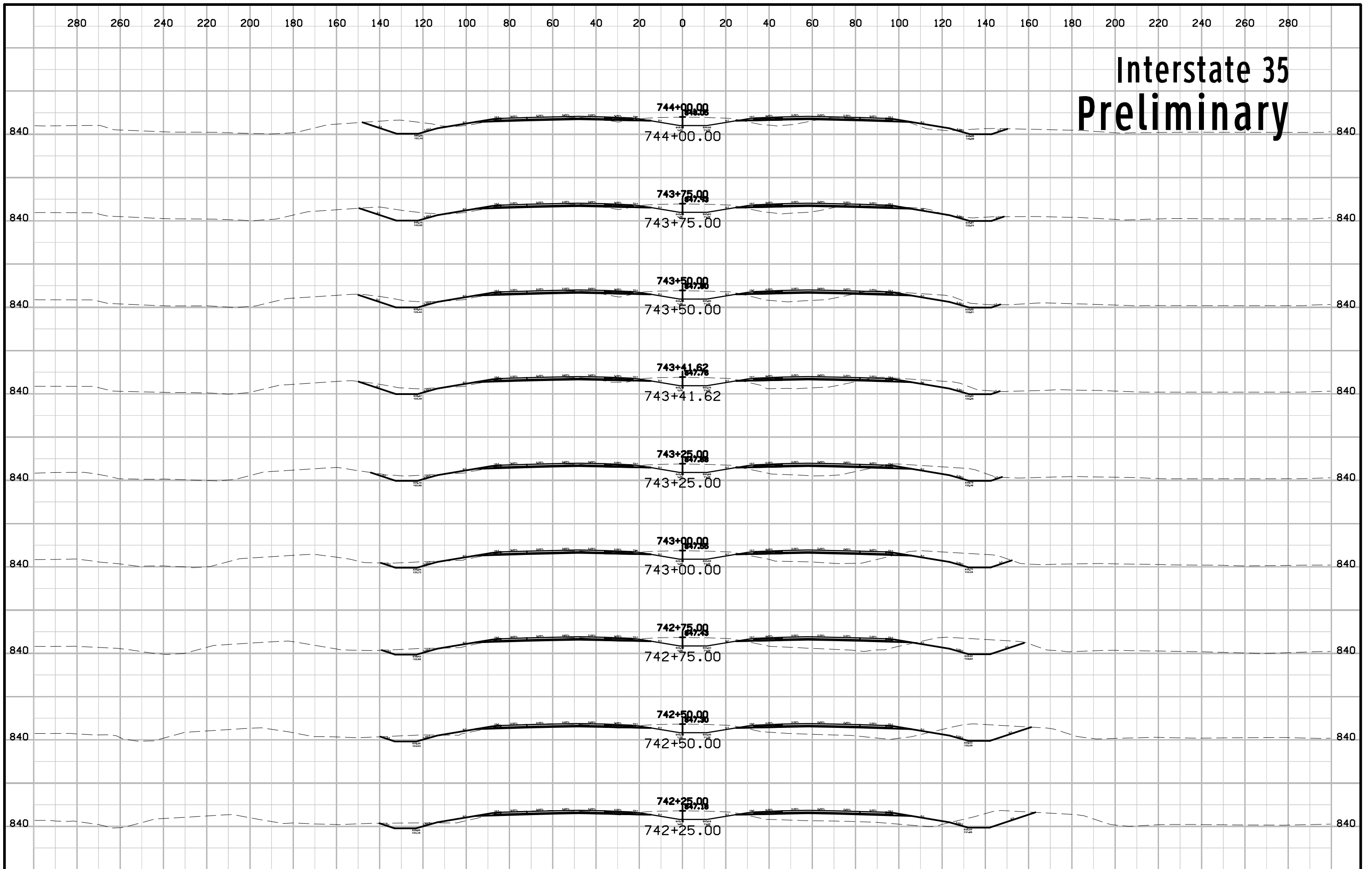

Interstate 35 Preliminary

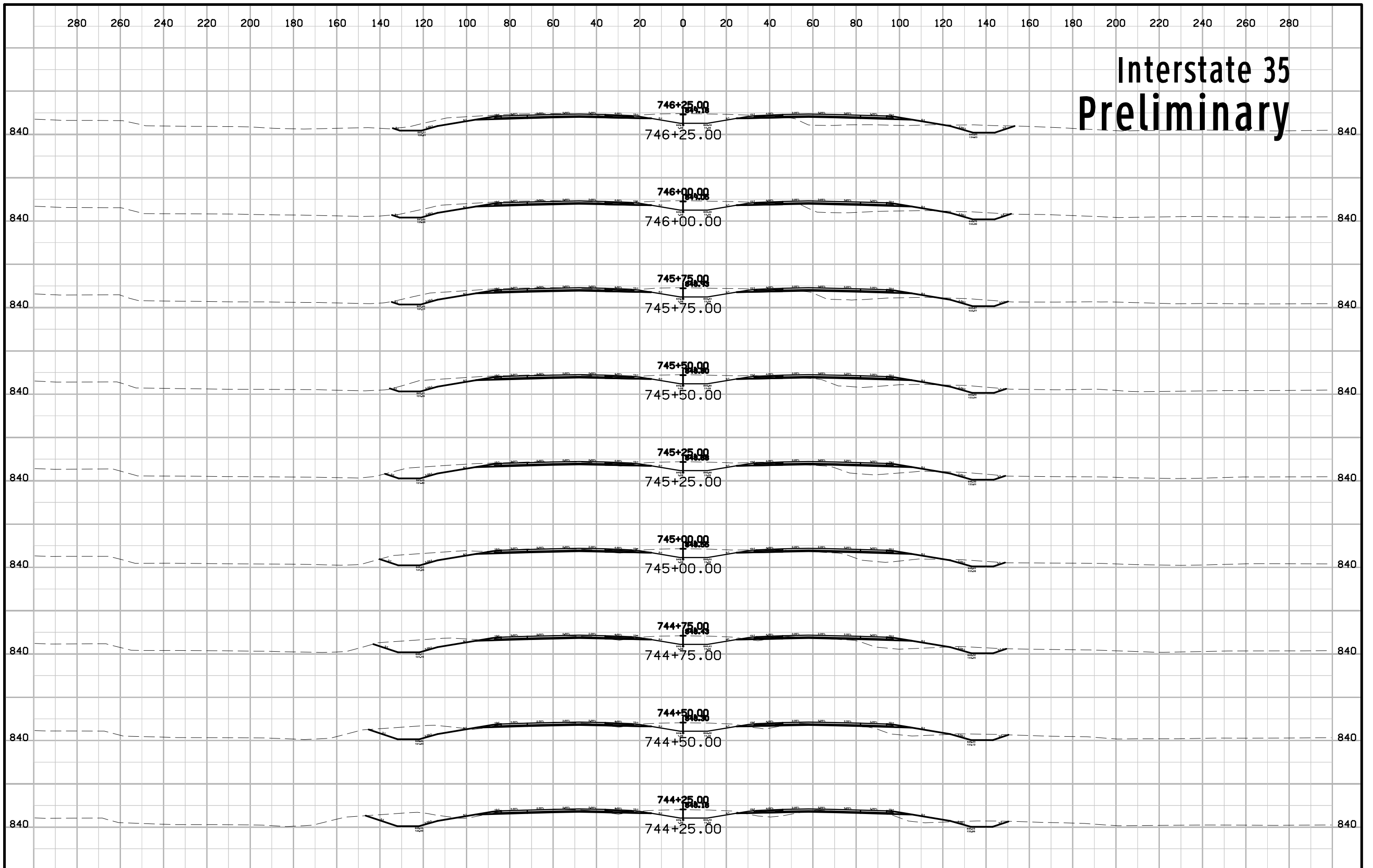

Interstate 35 Preliminary

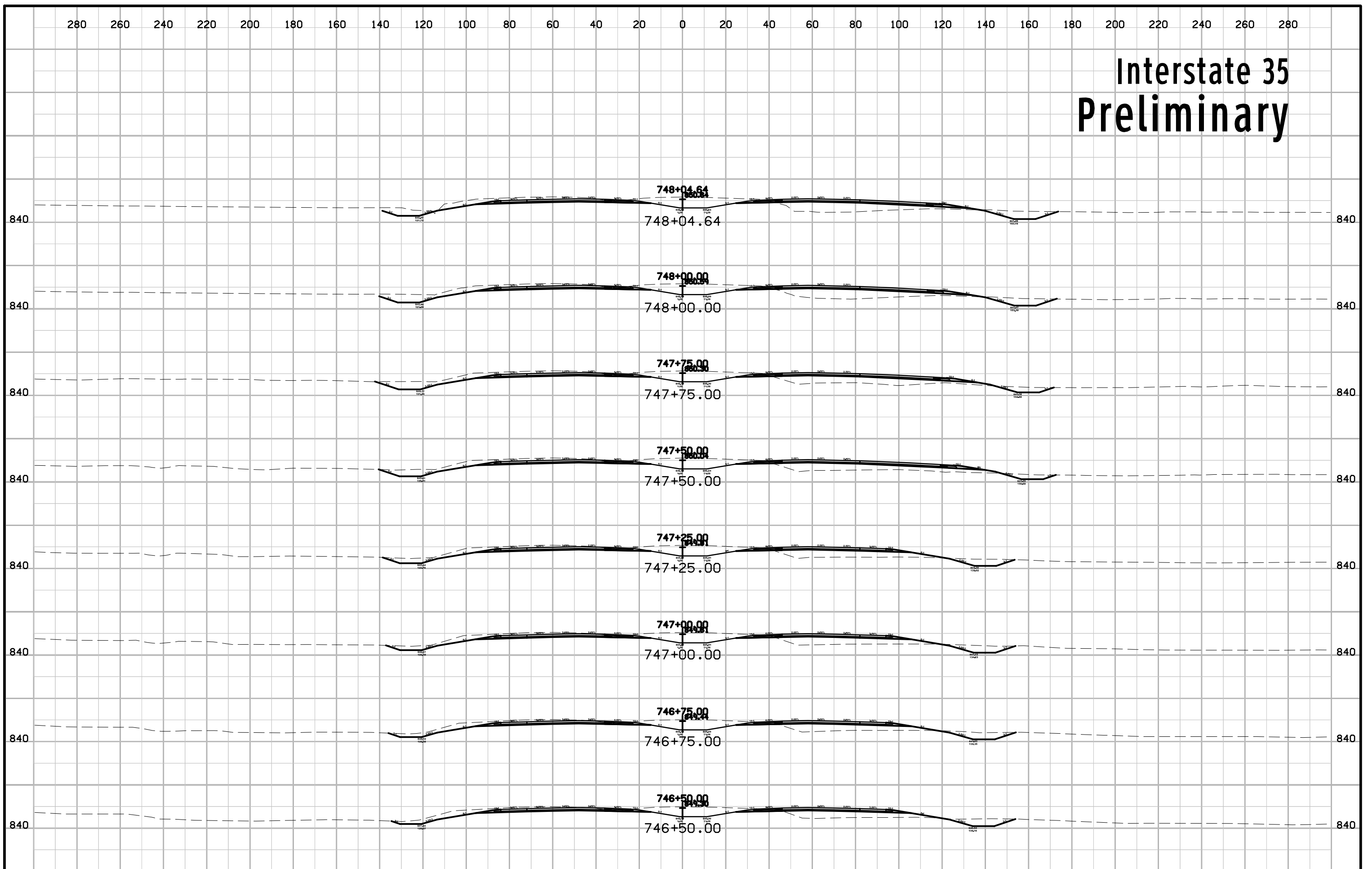

Interstate 35 Preliminary

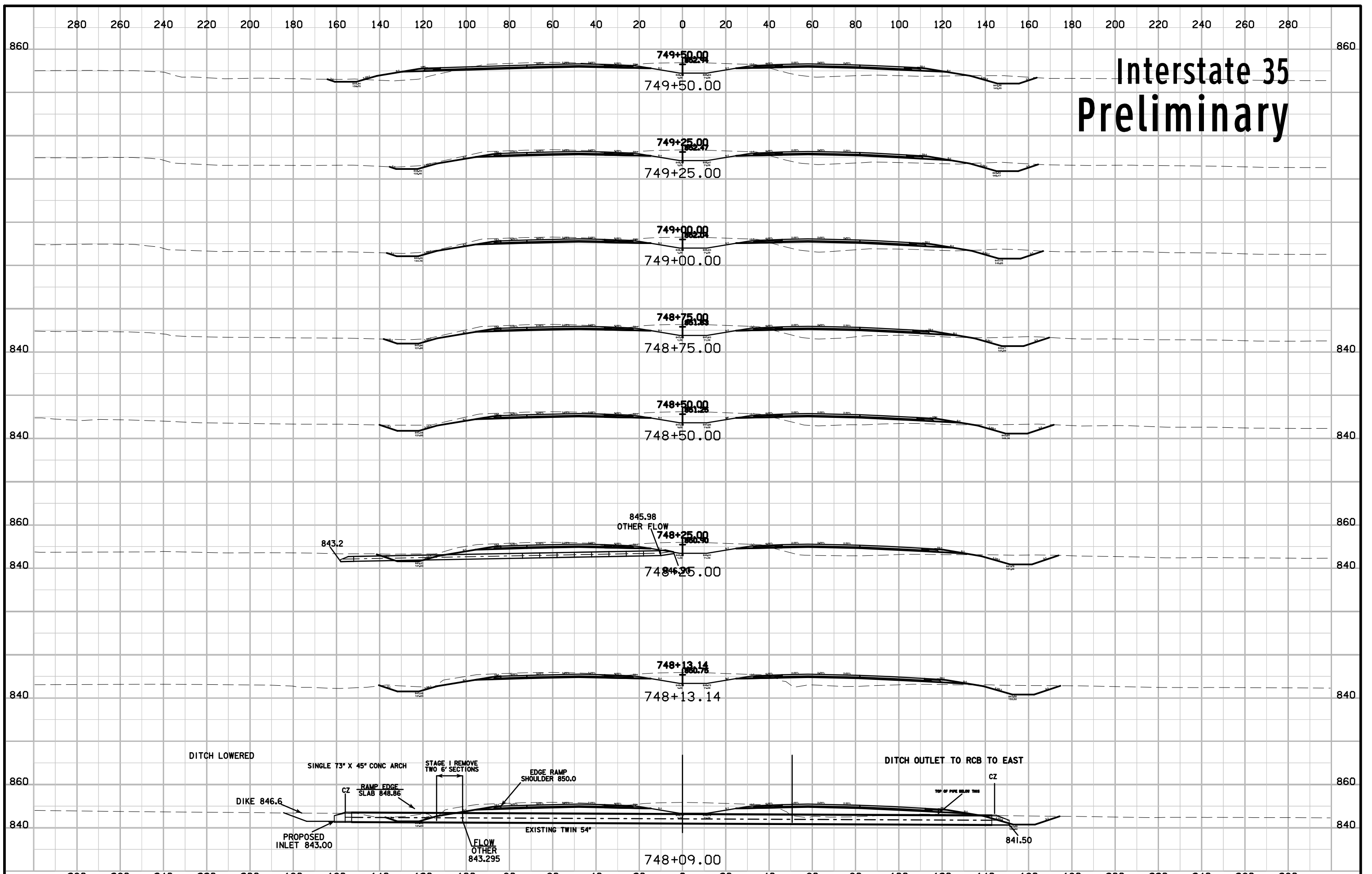

Interstate 35 Preliminary

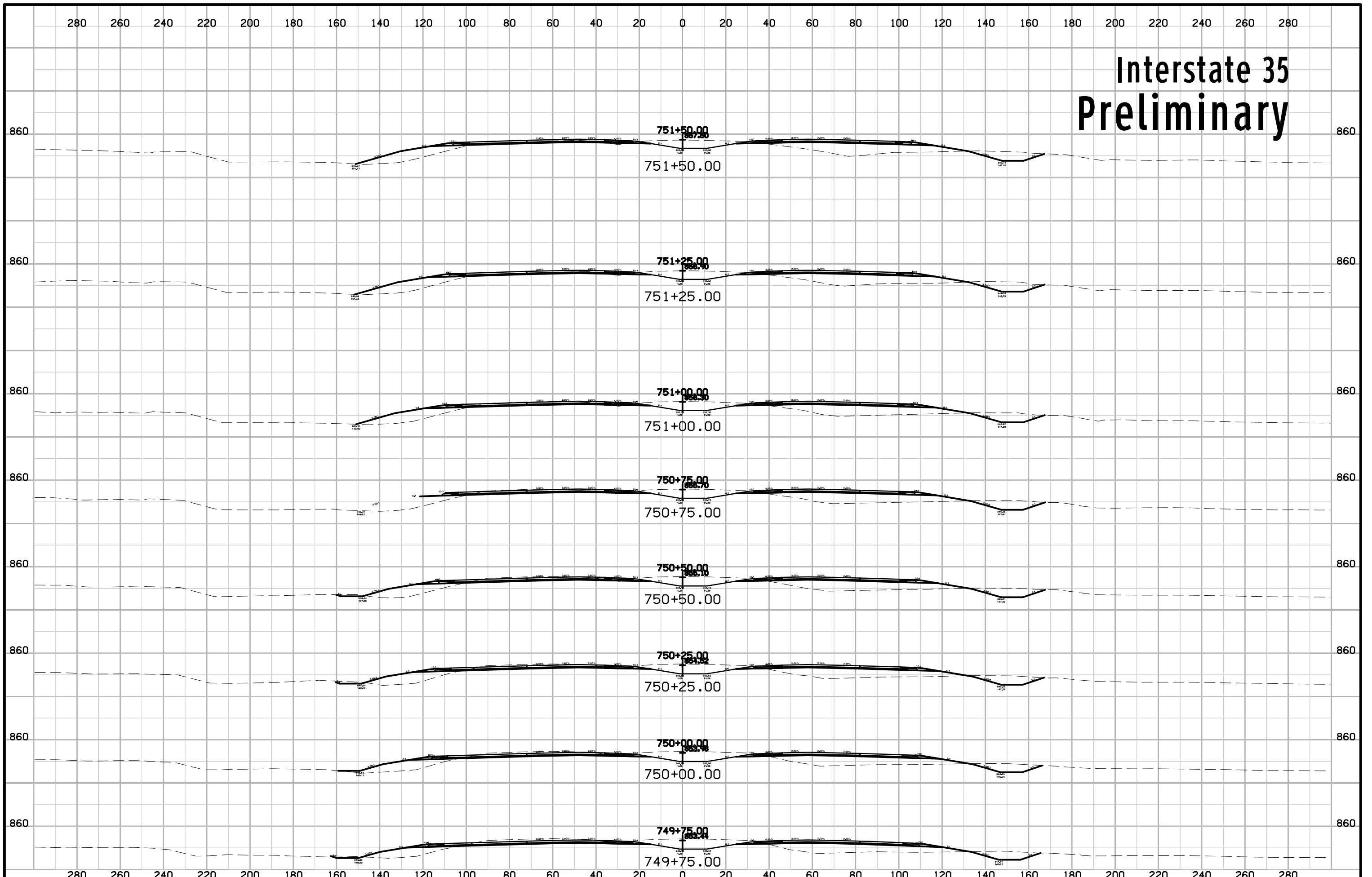

Interstate 35 Preliminary

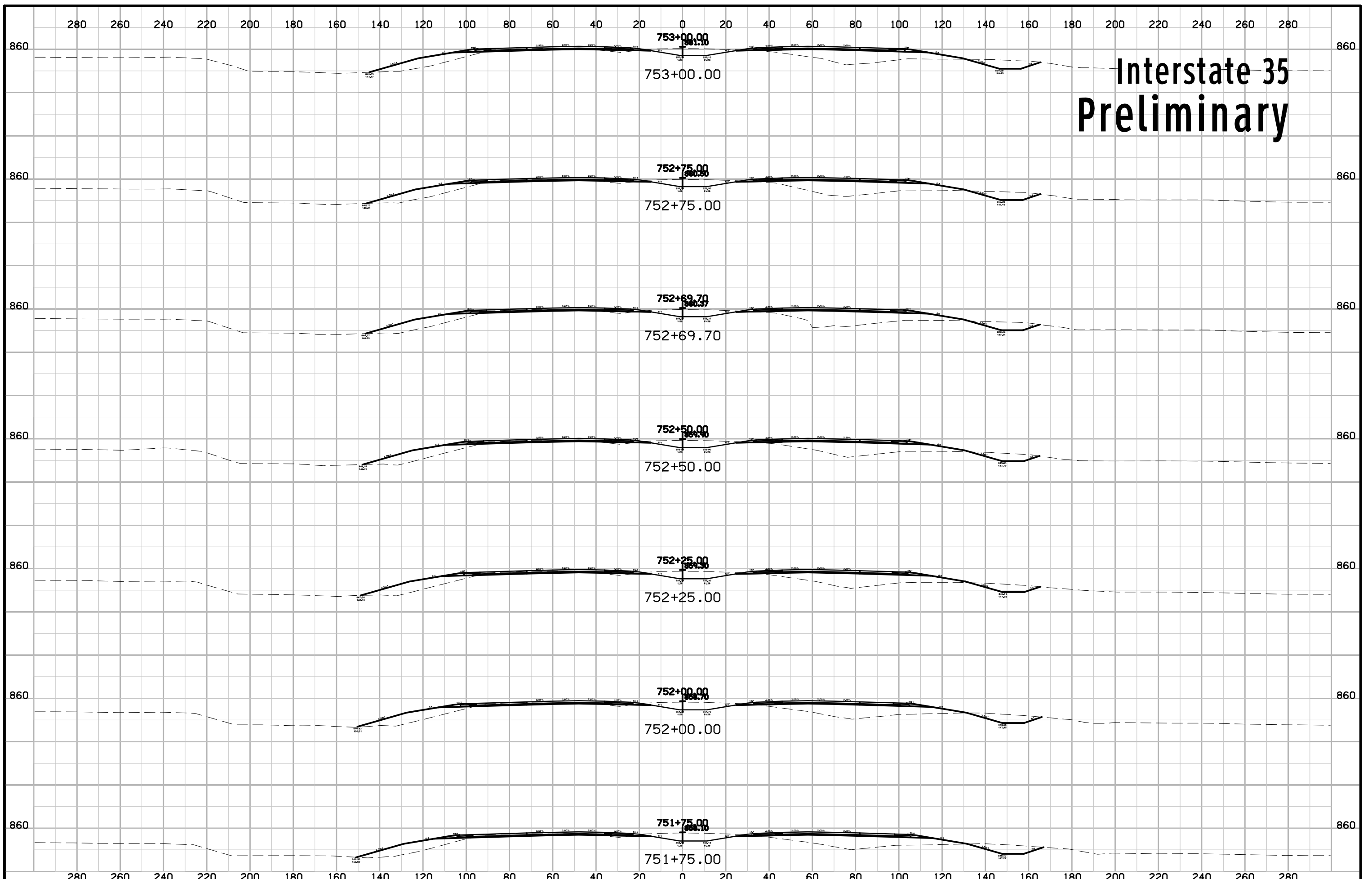

Interstate 35 Preliminary

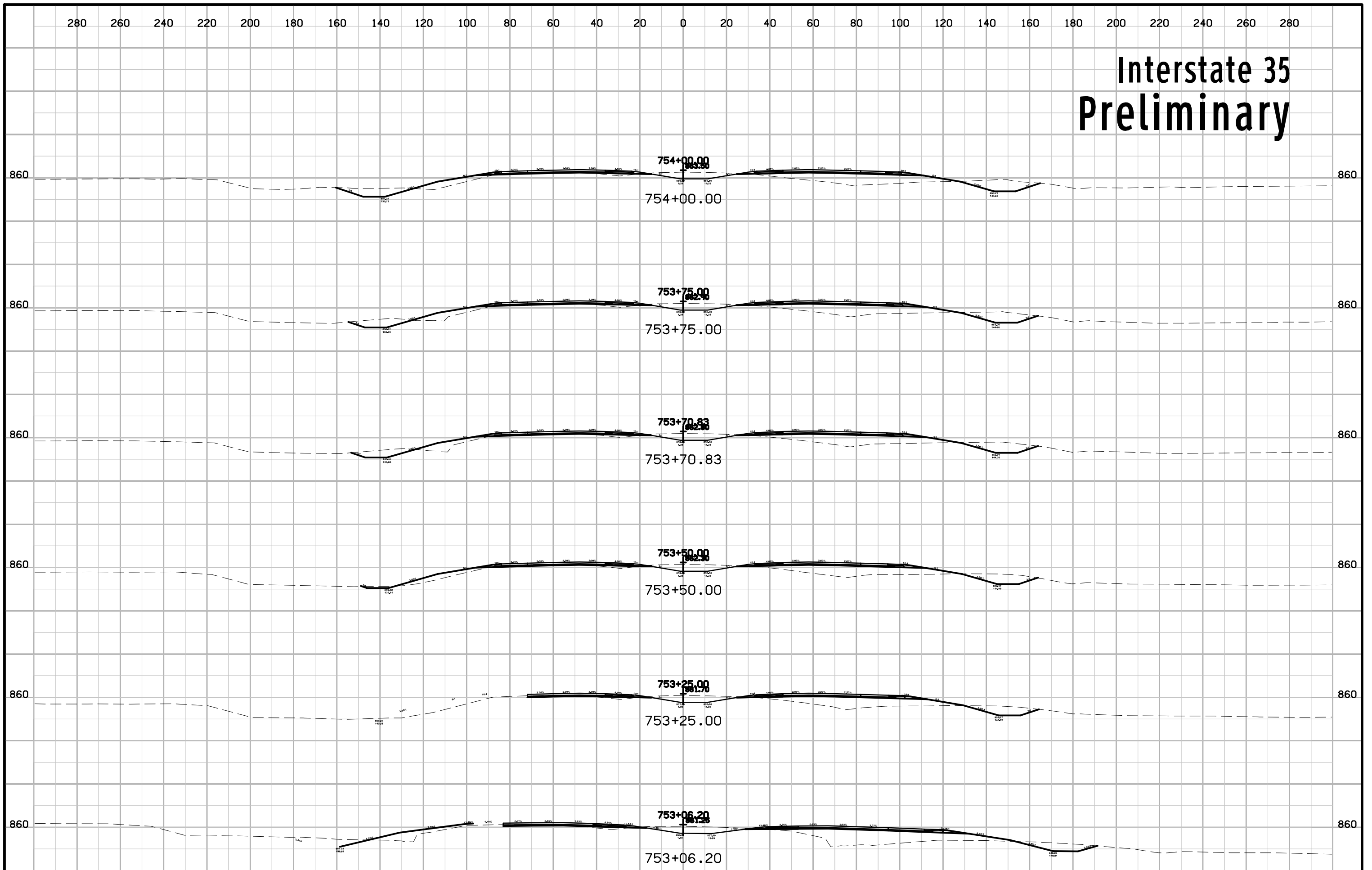

Interstate 35 Preliminary

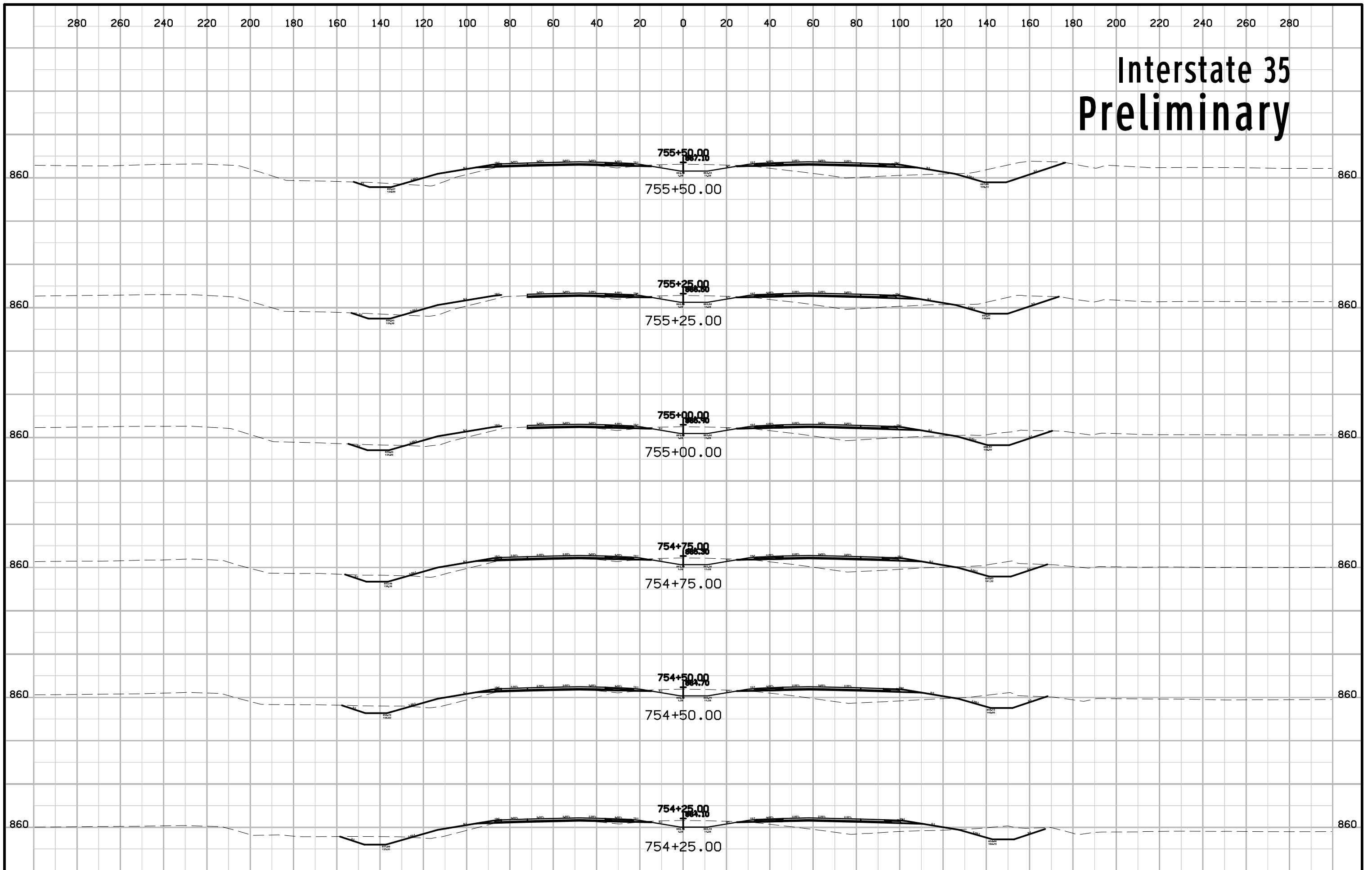

Interstate 35 Preliminary

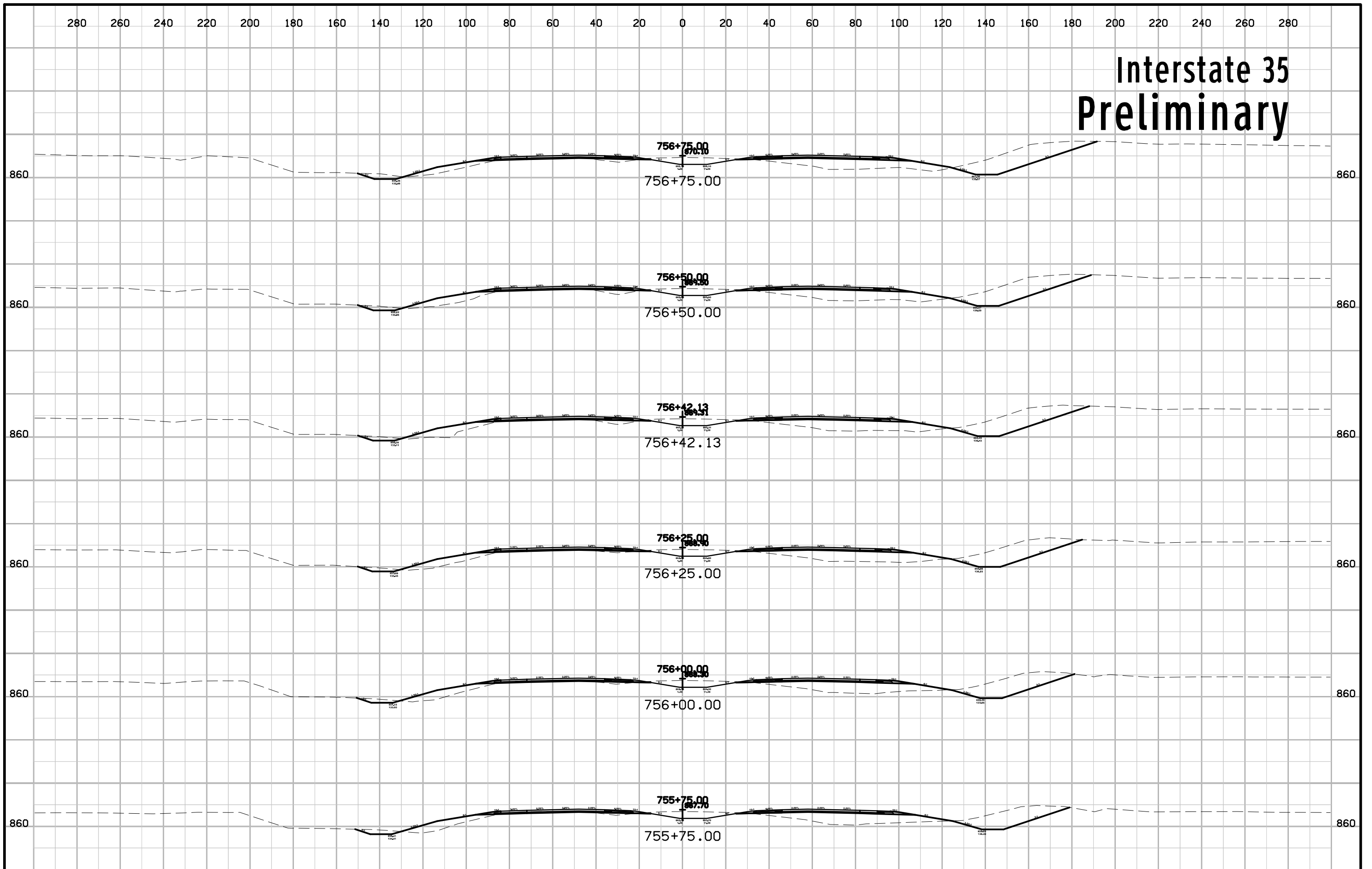

Interstate 35 Preliminary

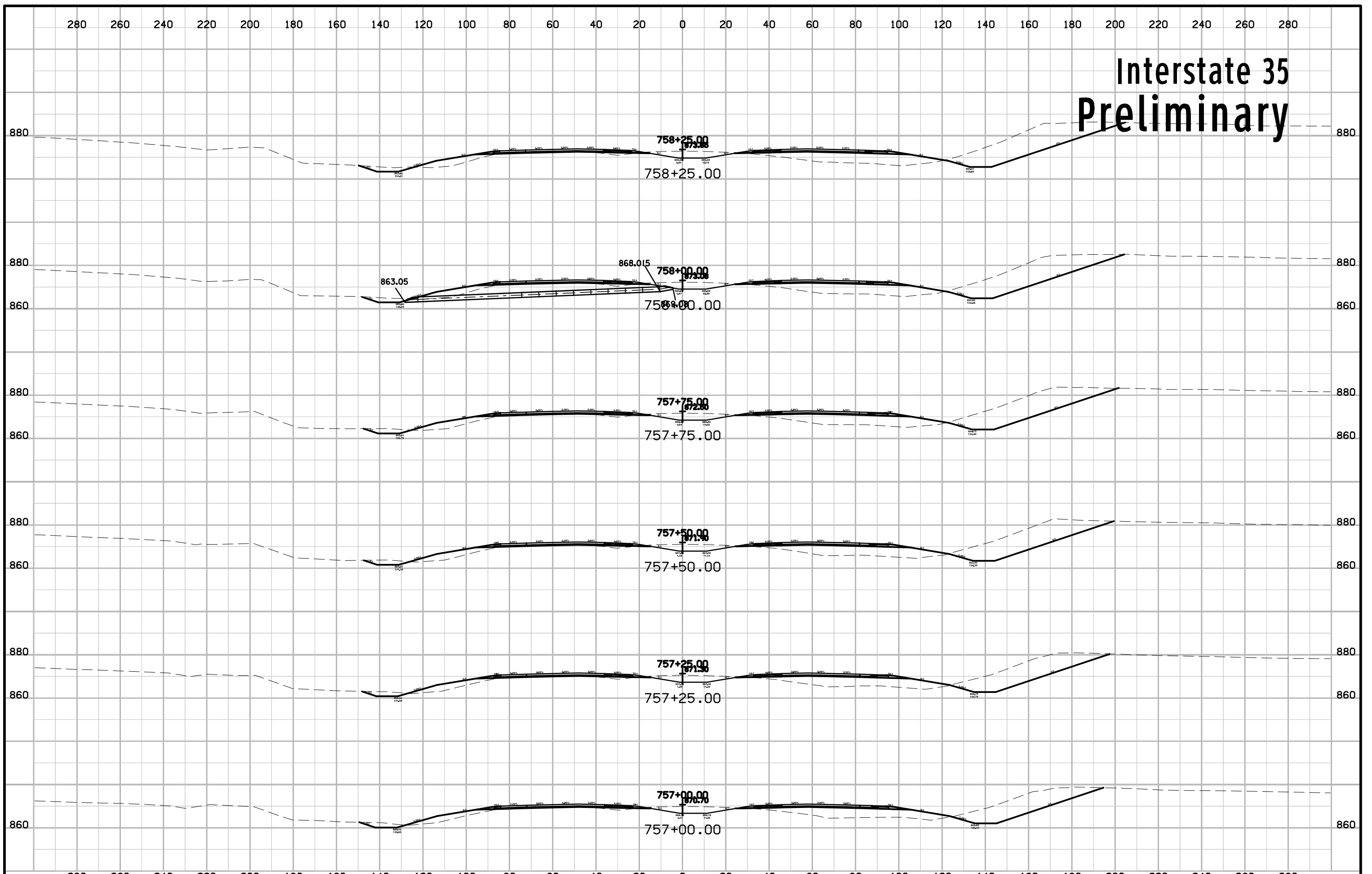

Interstate 35 Preliminary

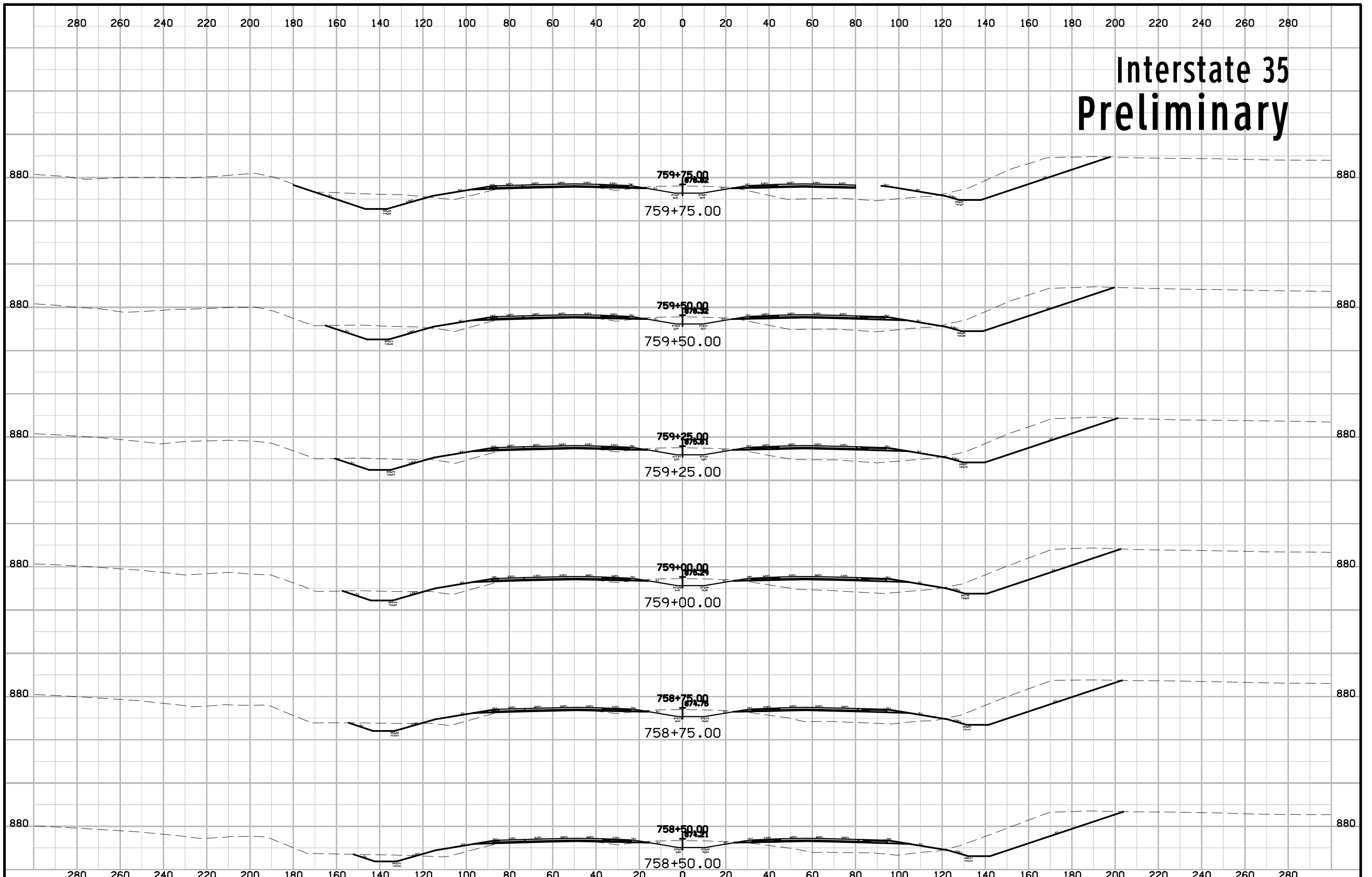

Interstate 35 Preliminary

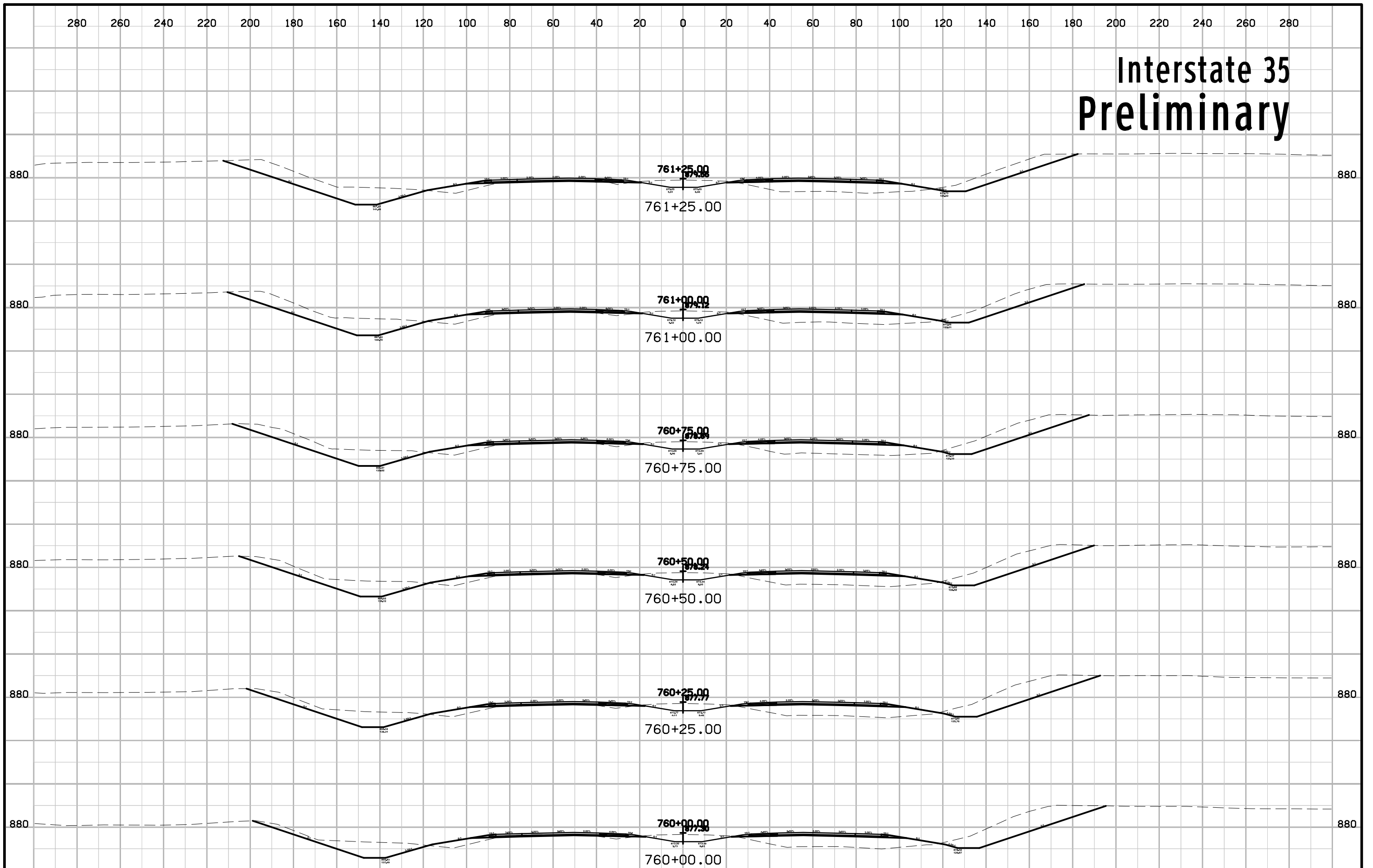

Interstate 35 Preliminary

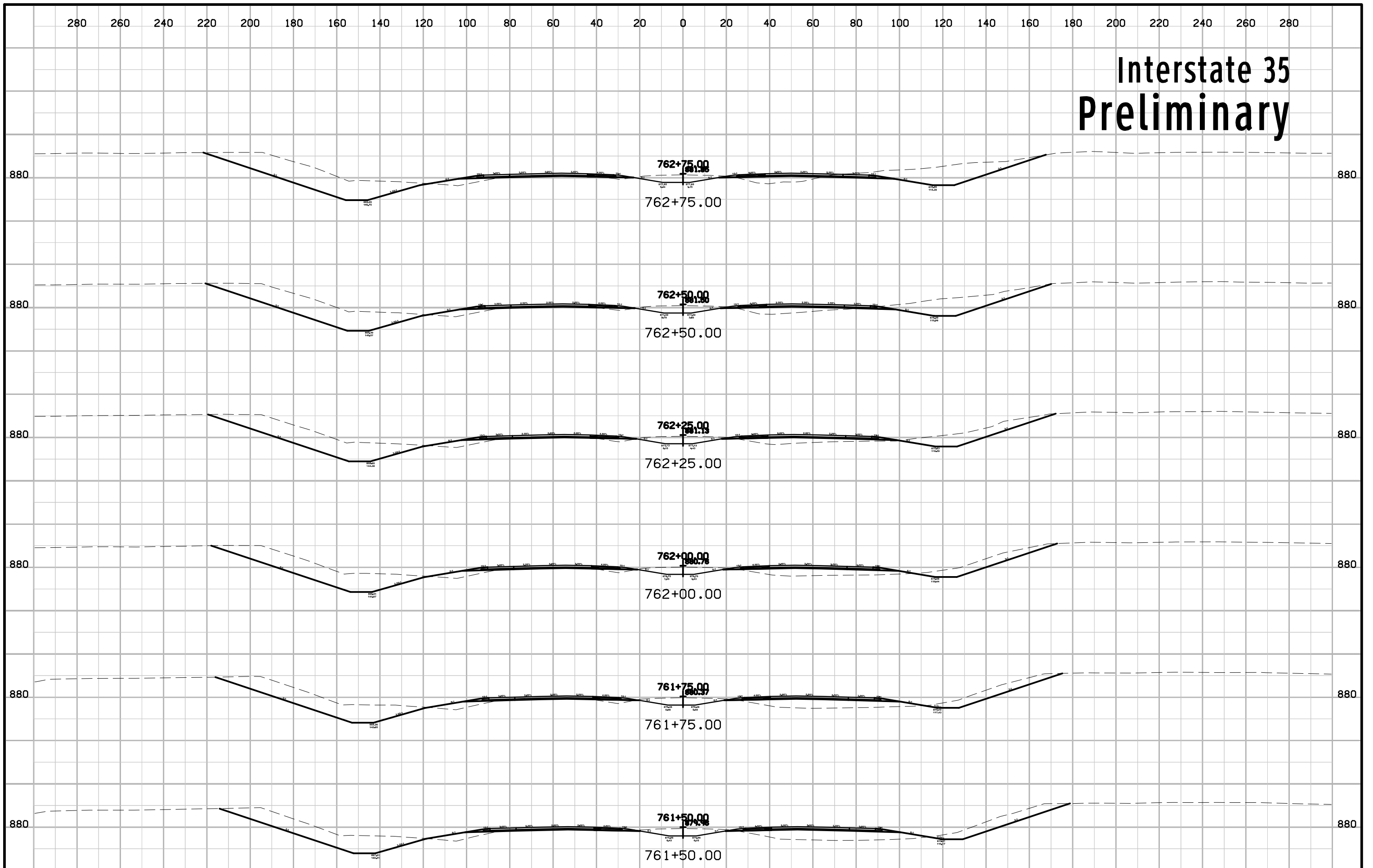

Interstate 35 Preliminary

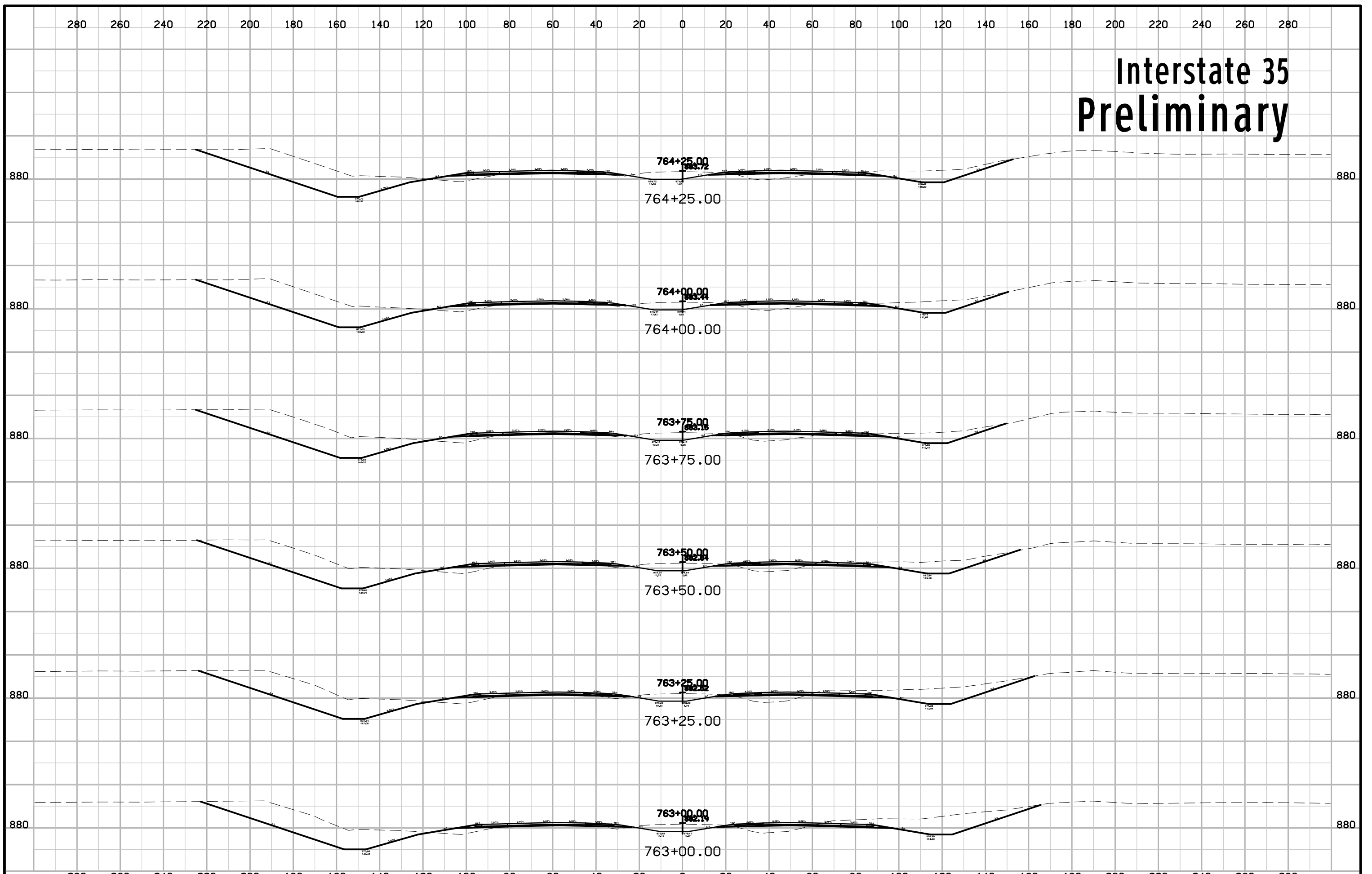

Interstate 35 Preliminary

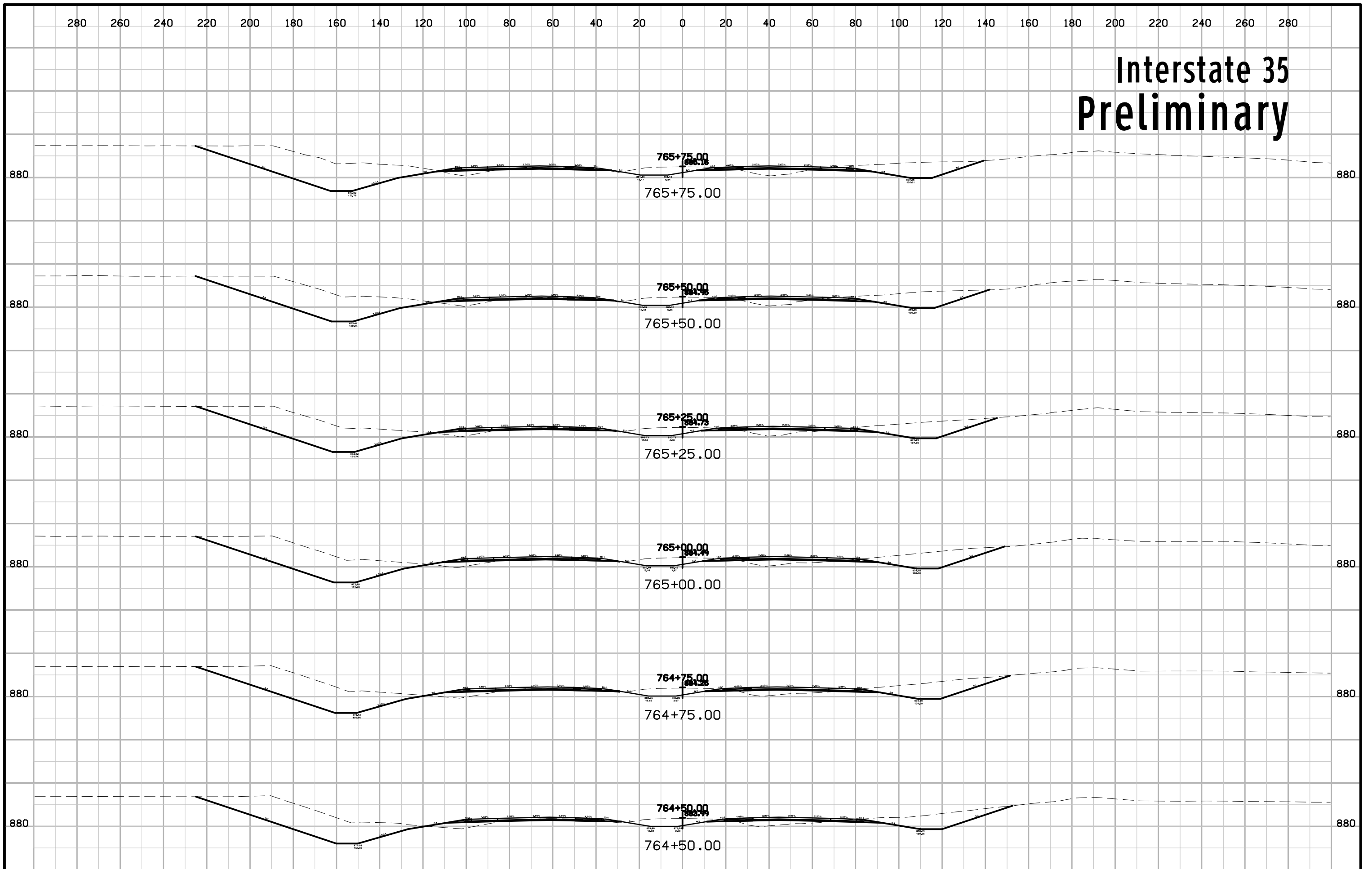

Interstate 35 Preliminary

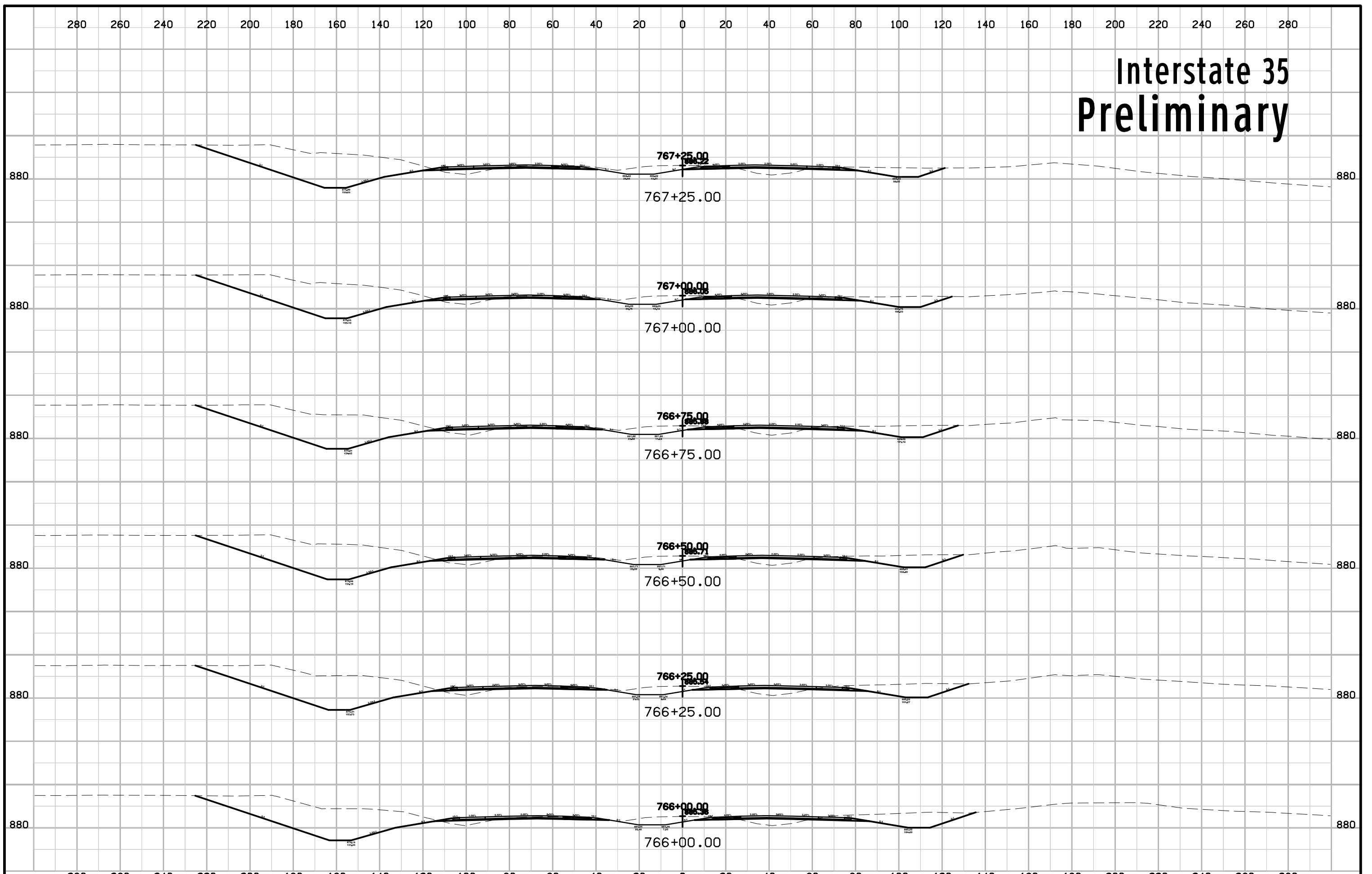

Interstate 35 Preliminary

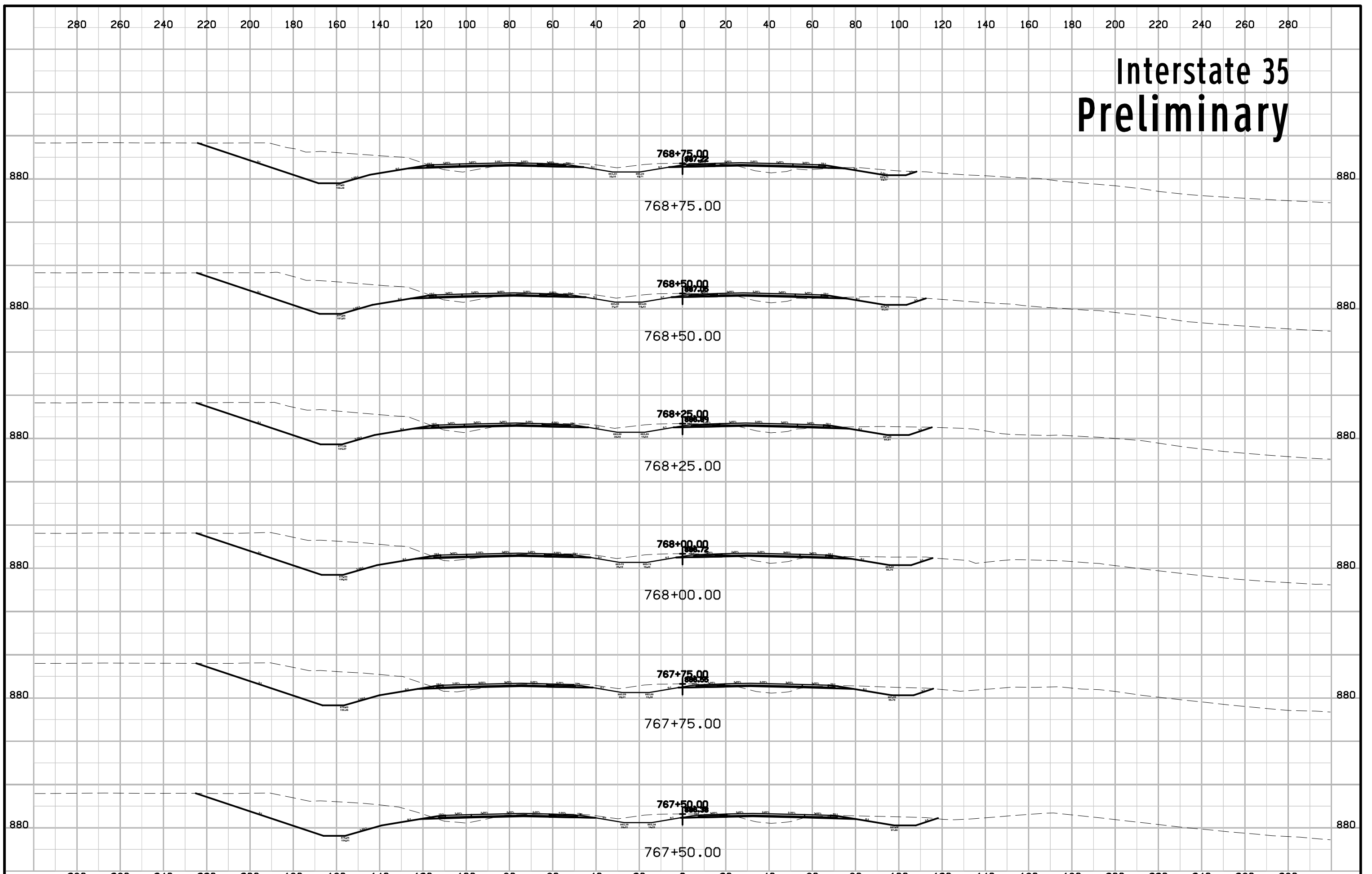

Interstate 35 Preliminary

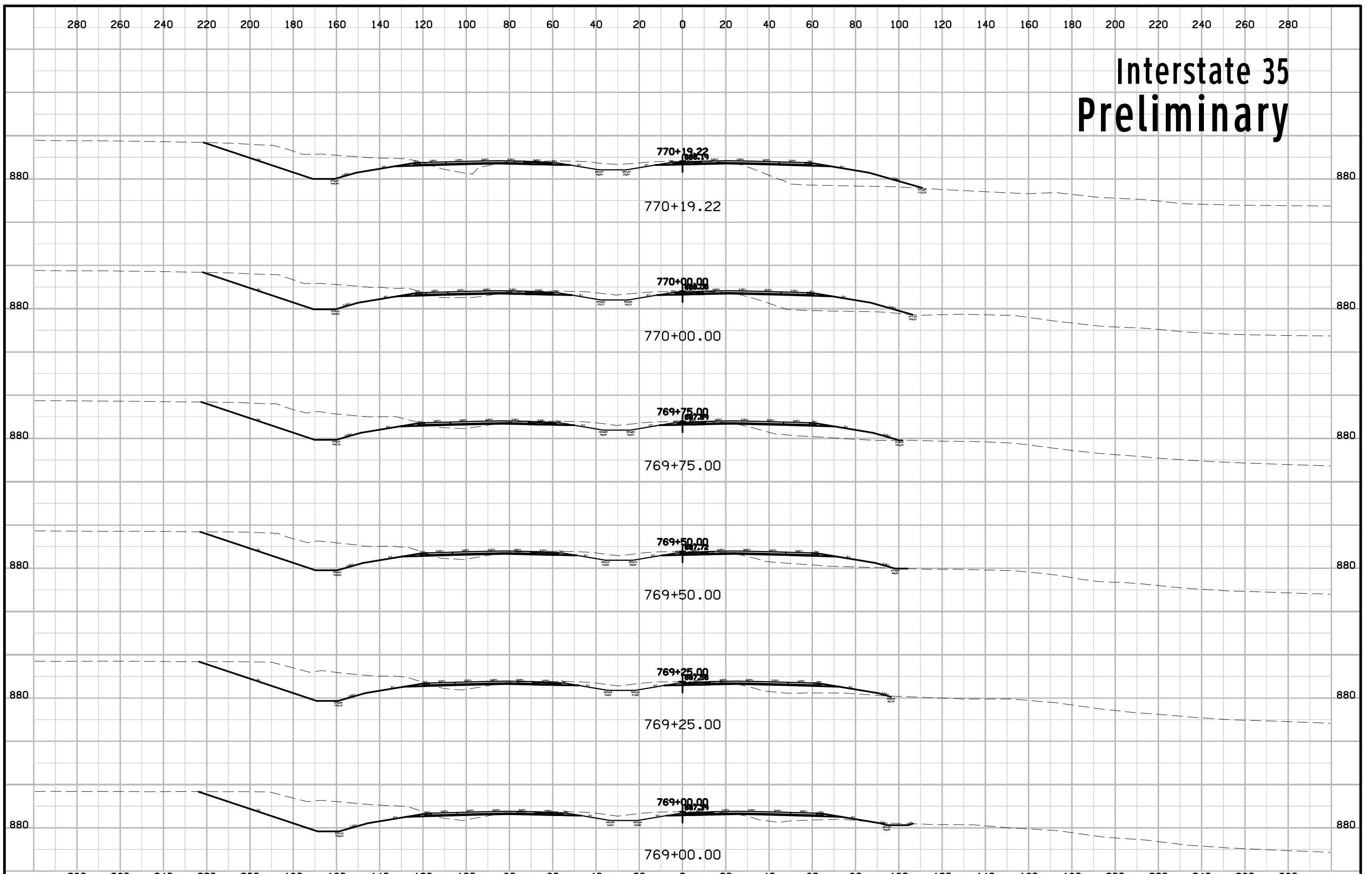

Interstate 35 Preliminary

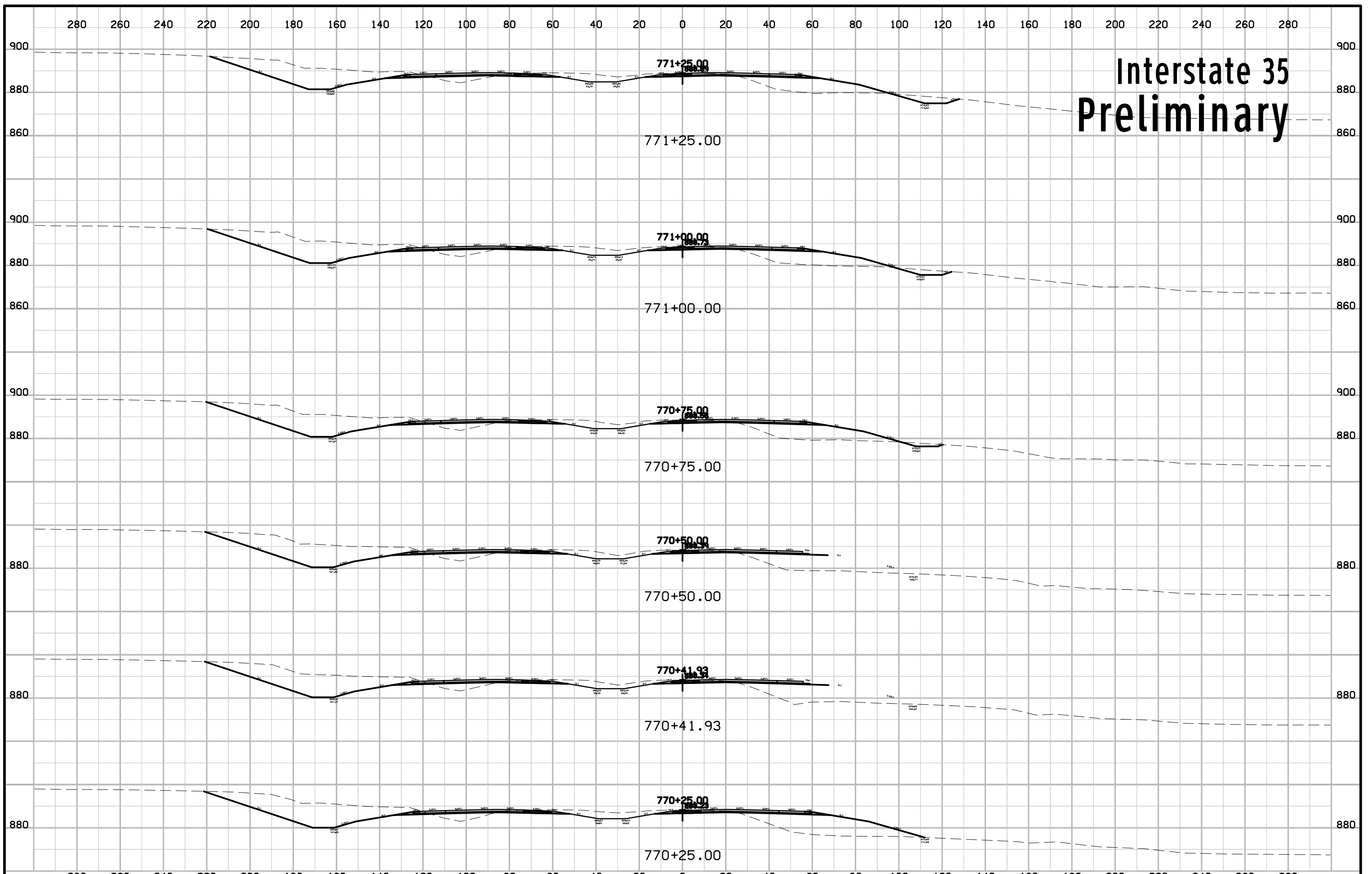

Interstate 35 Preliminary

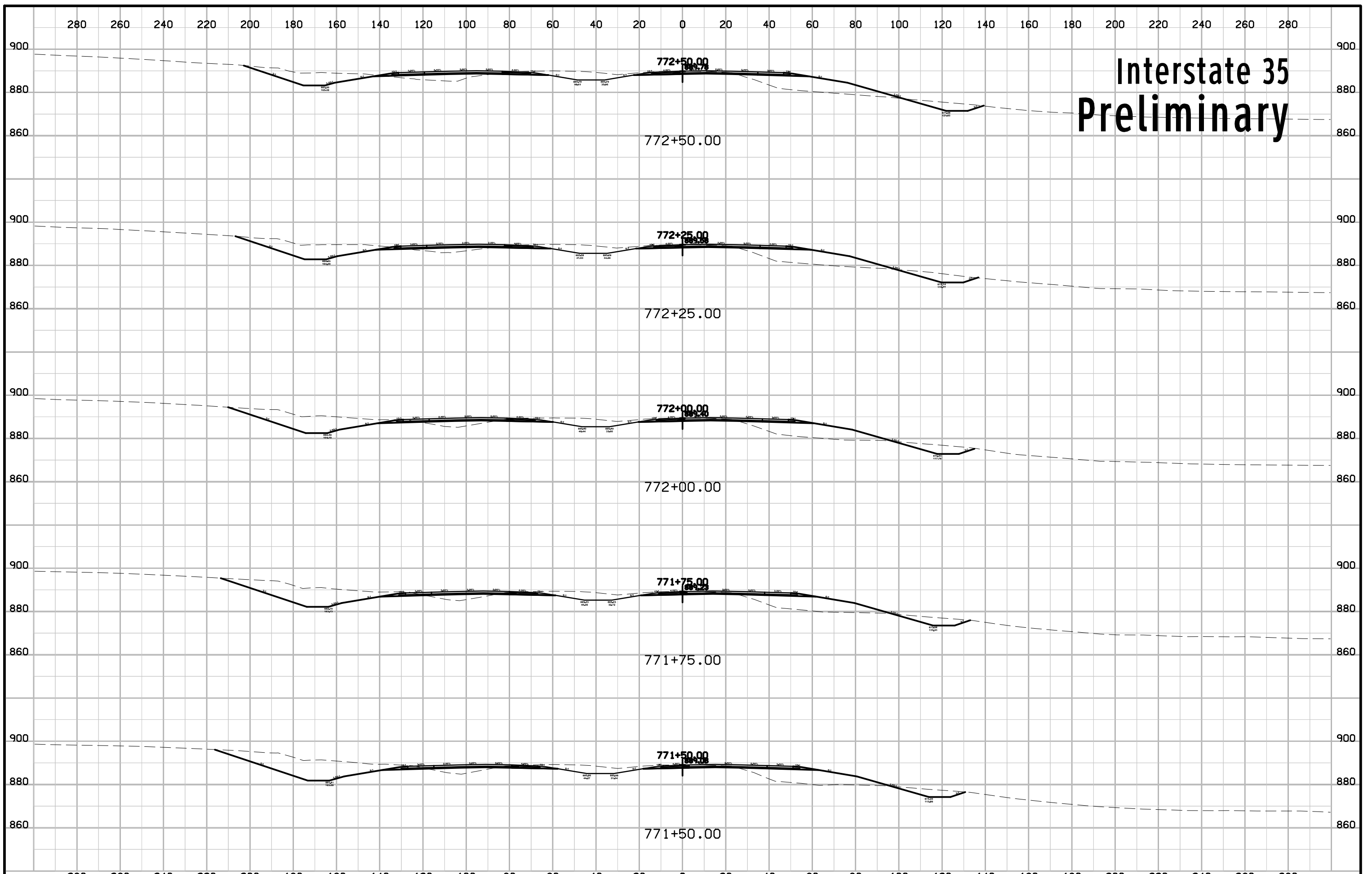

Interstate 35 Preliminary

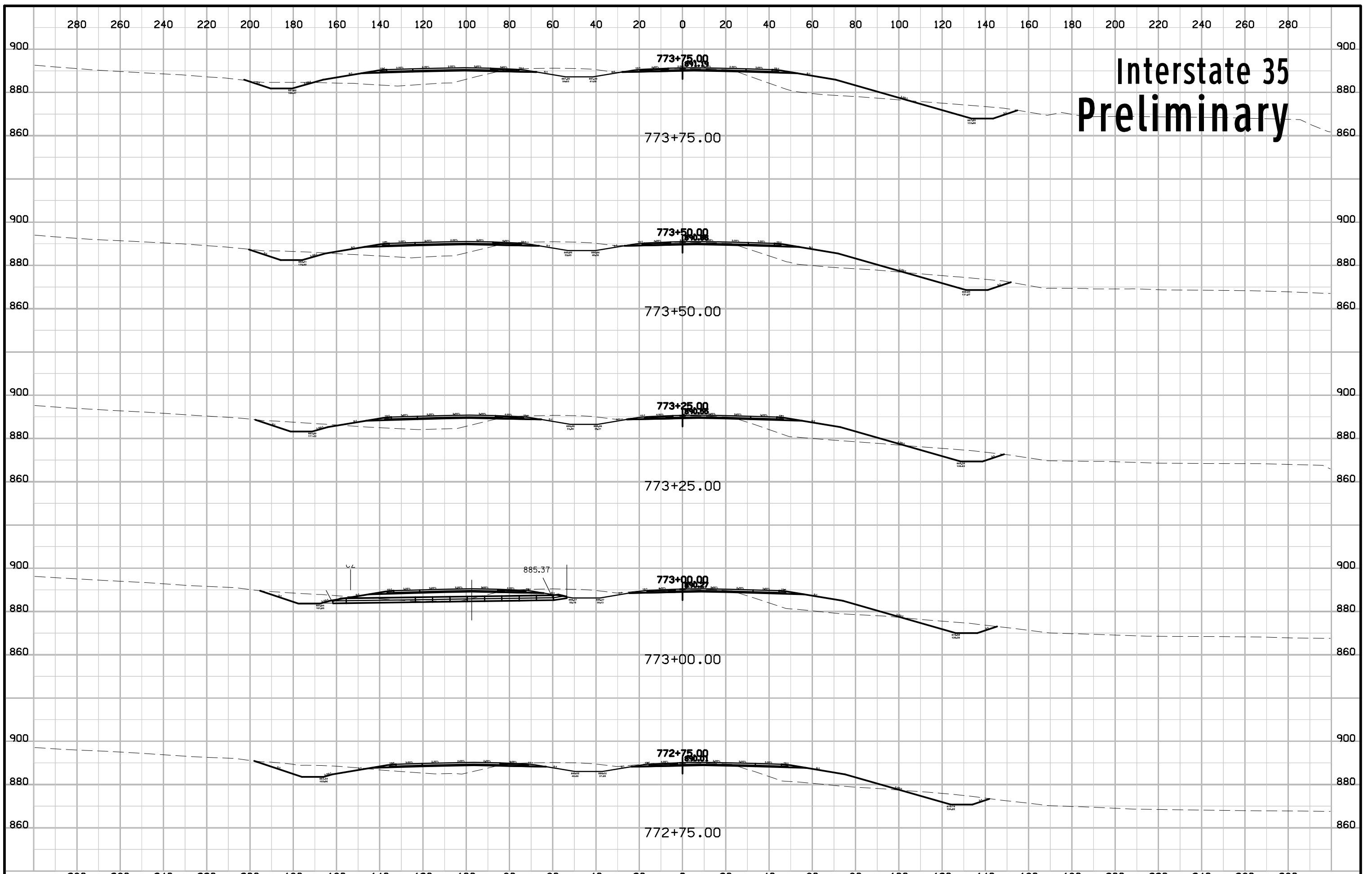

Interstate 35 Preliminary

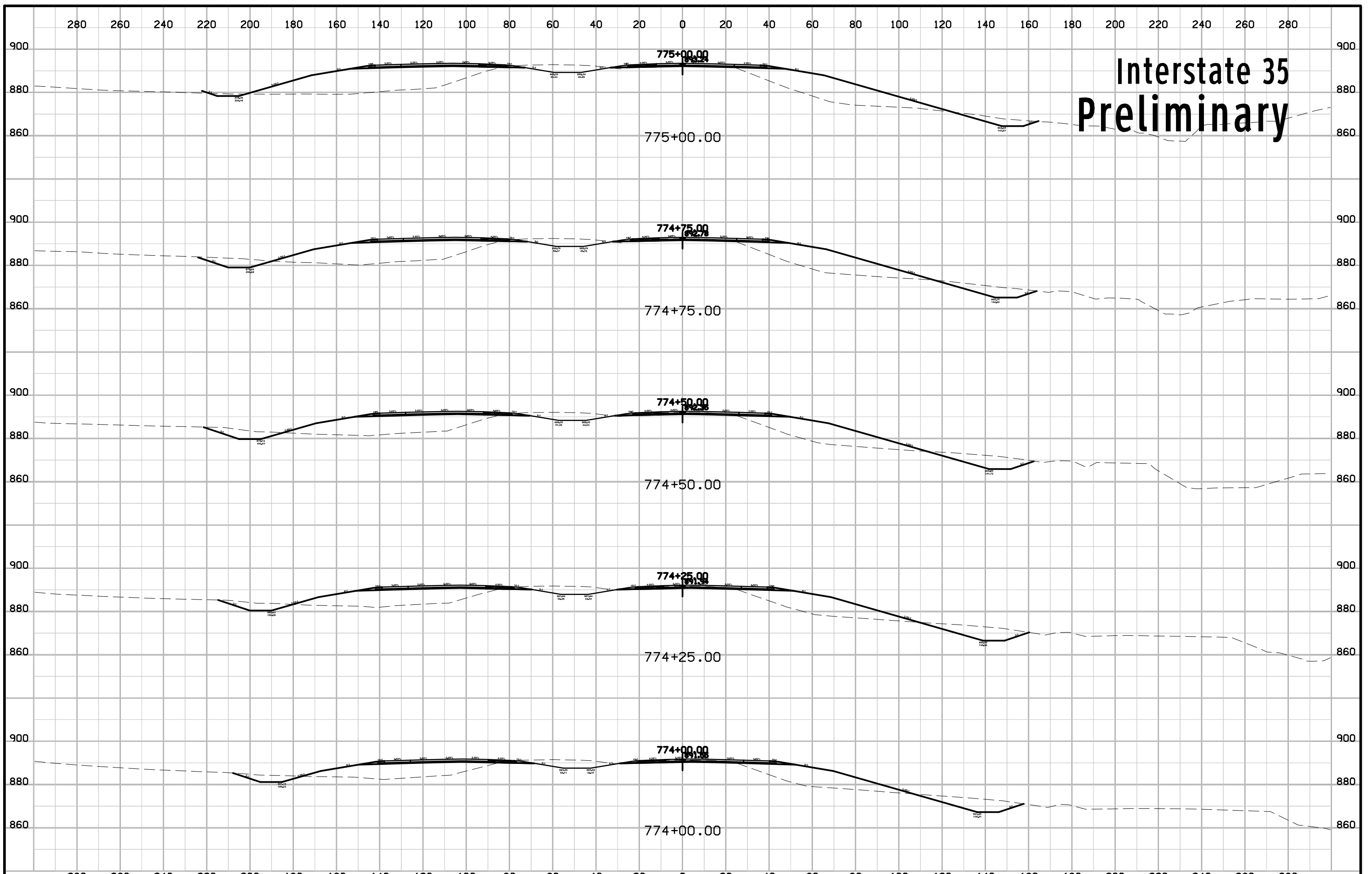

Interstate 35 Preliminary

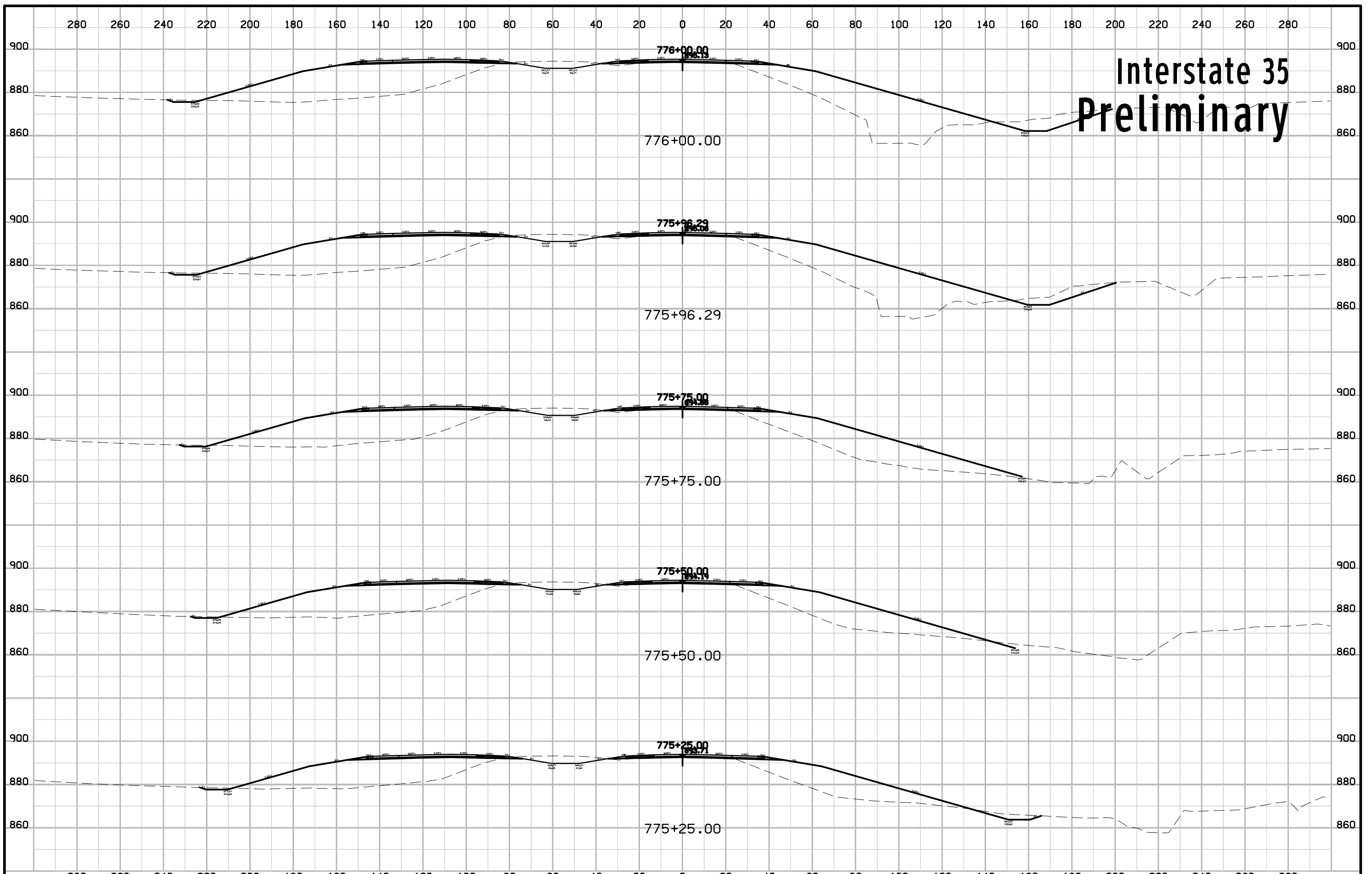

Interstate 35 Preliminary

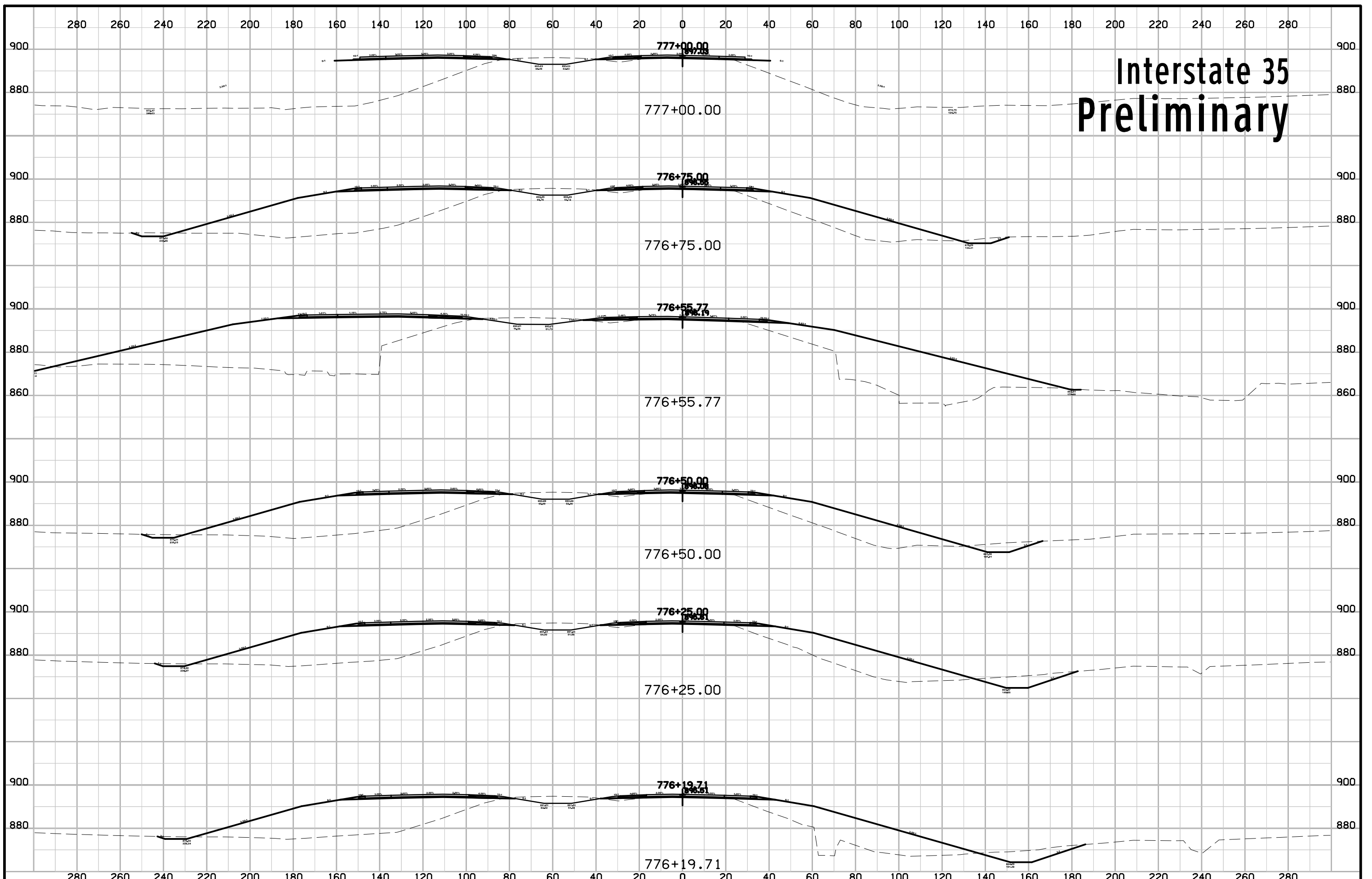

Interstate 35 Preliminary

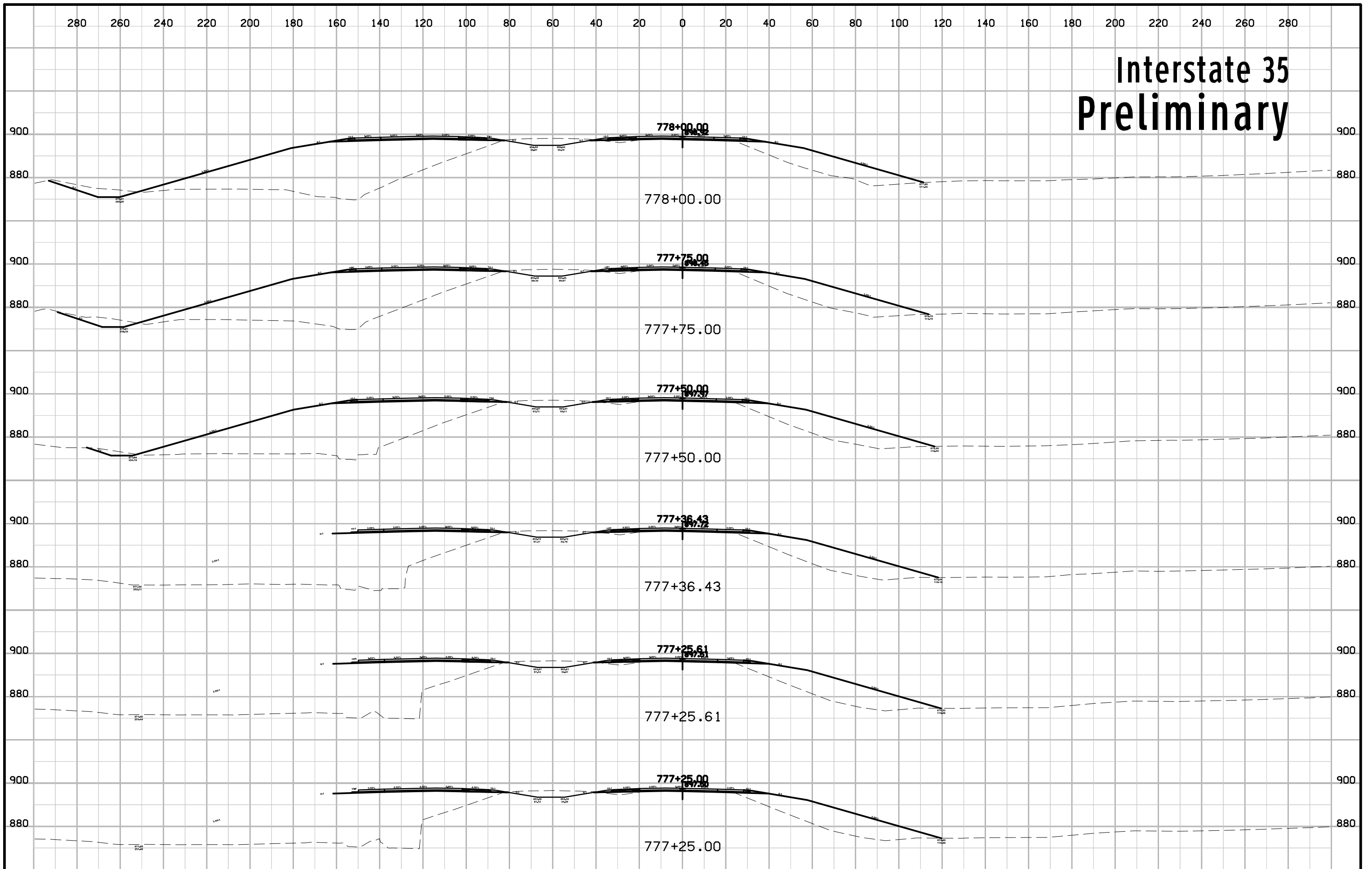

Interstate 35 Preliminary

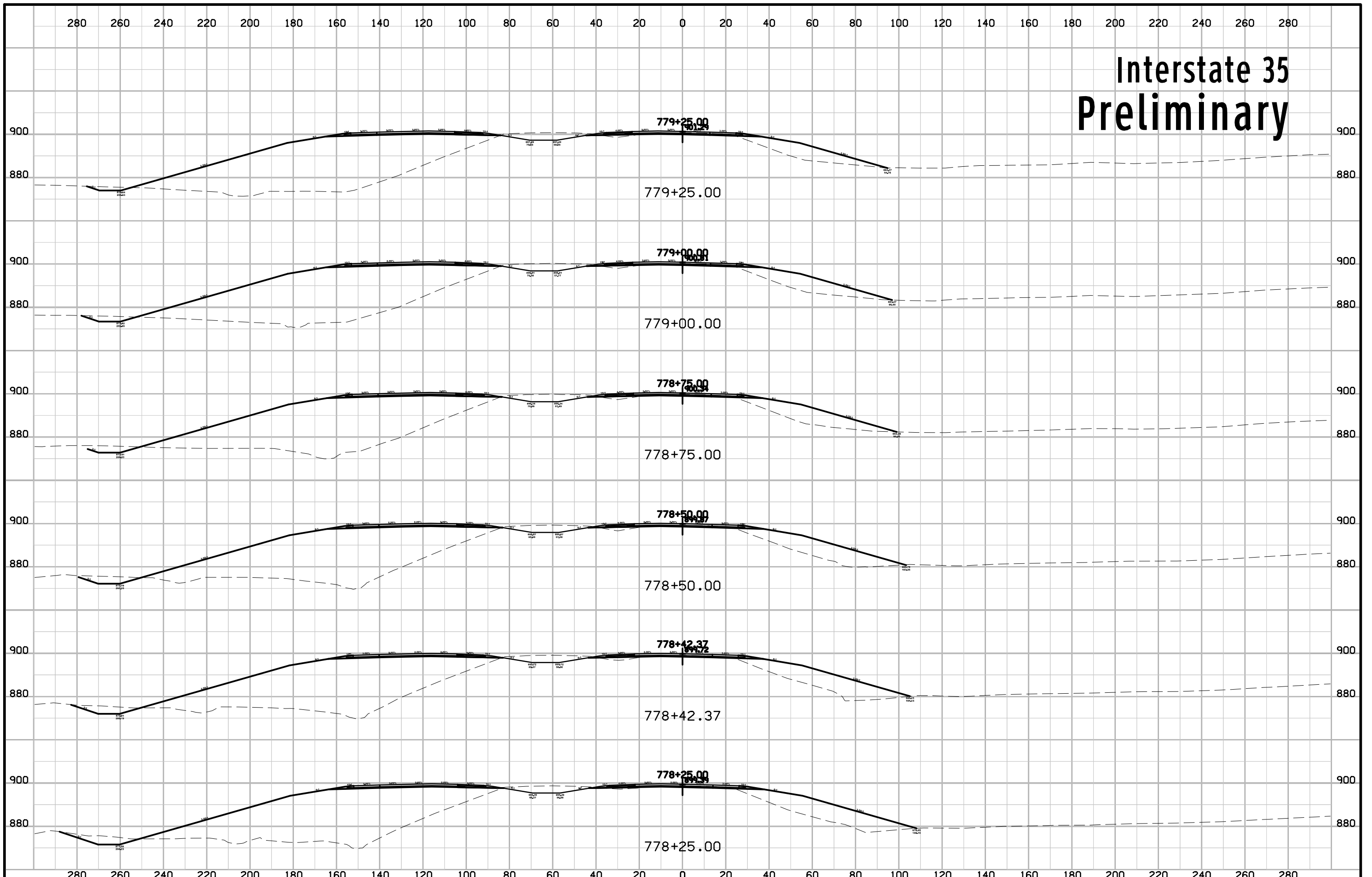

Interstate 35 Preliminary

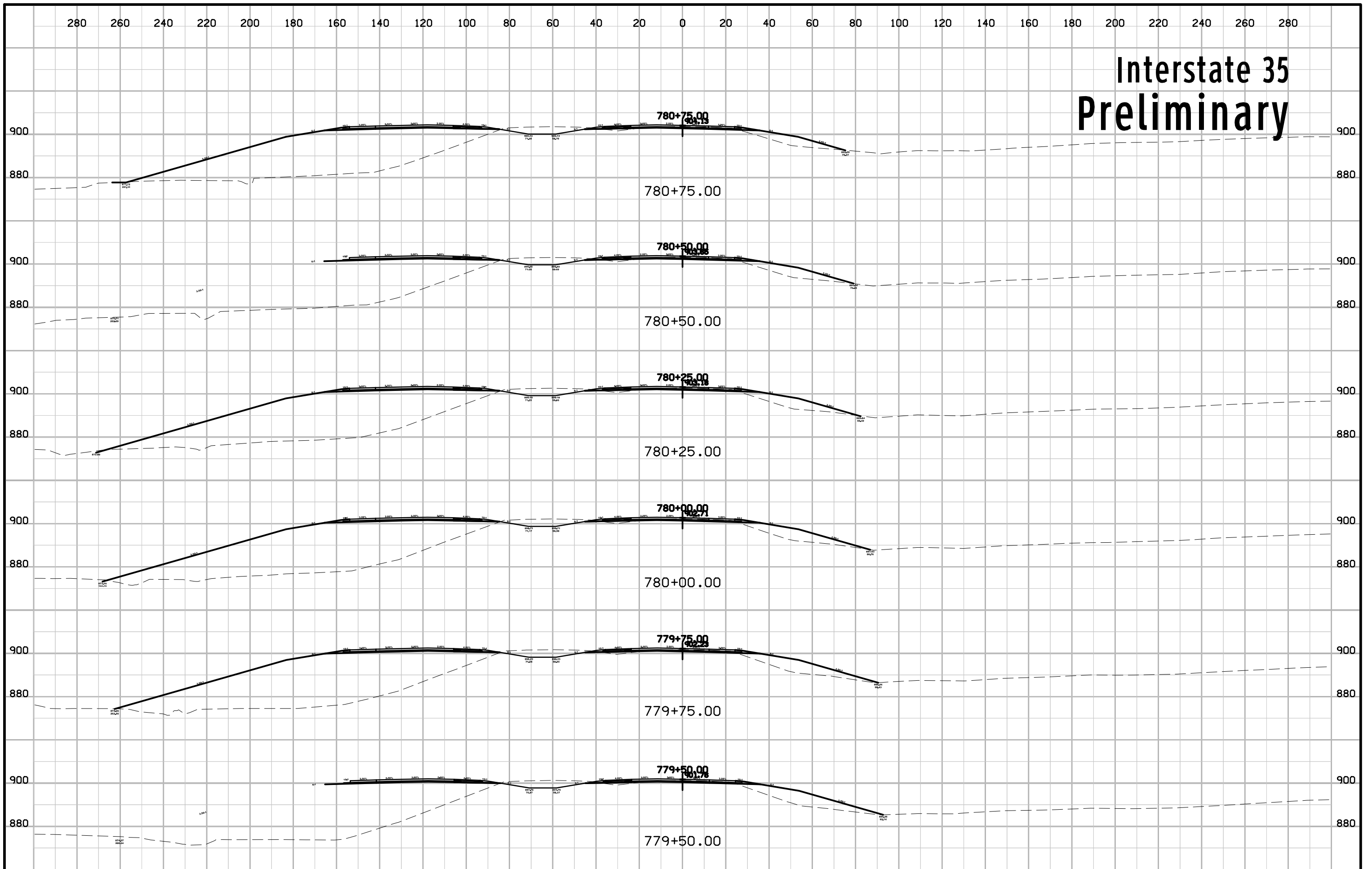

Interstate 35 Preliminary

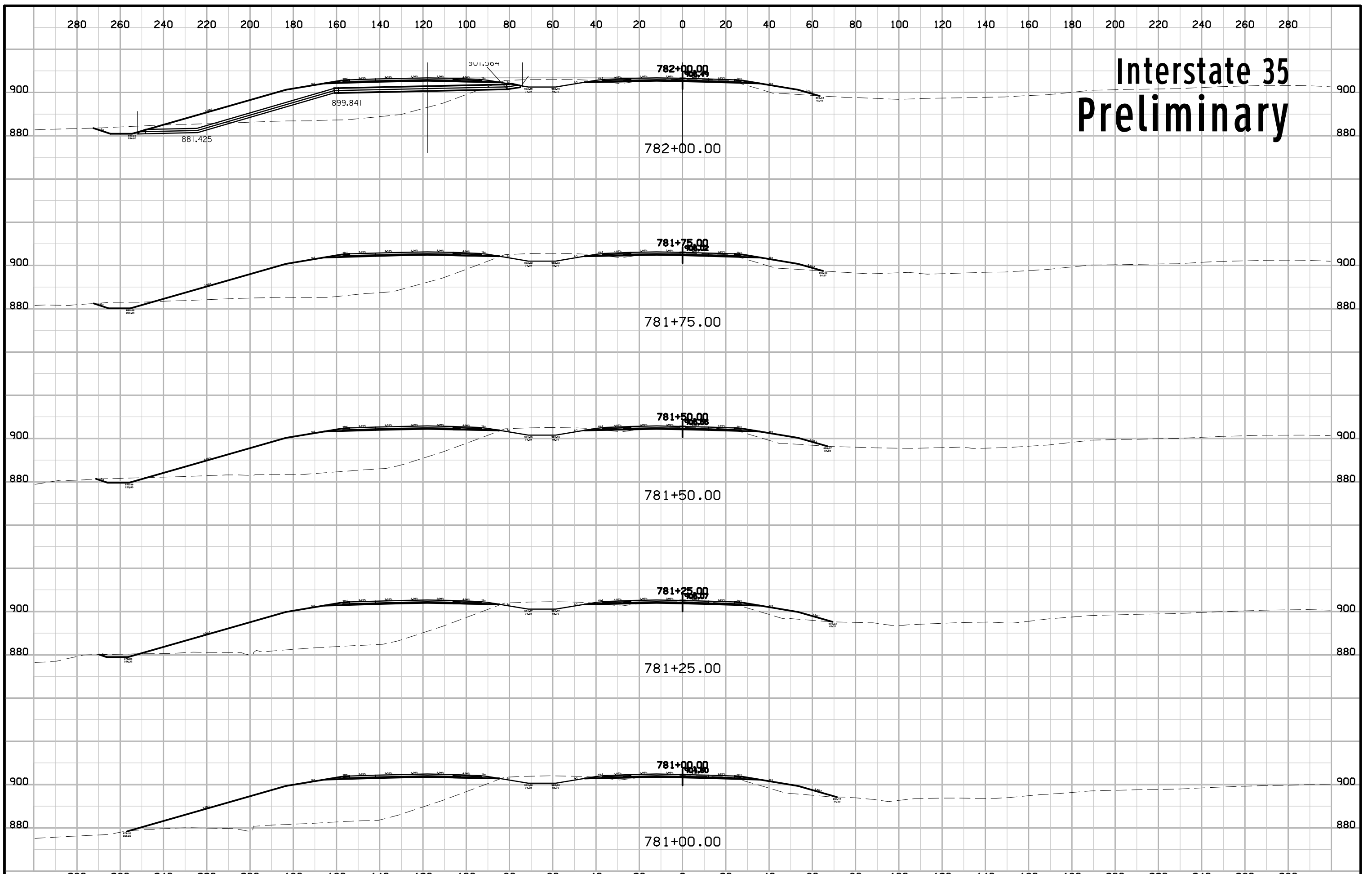

Interstate 35 Preliminary

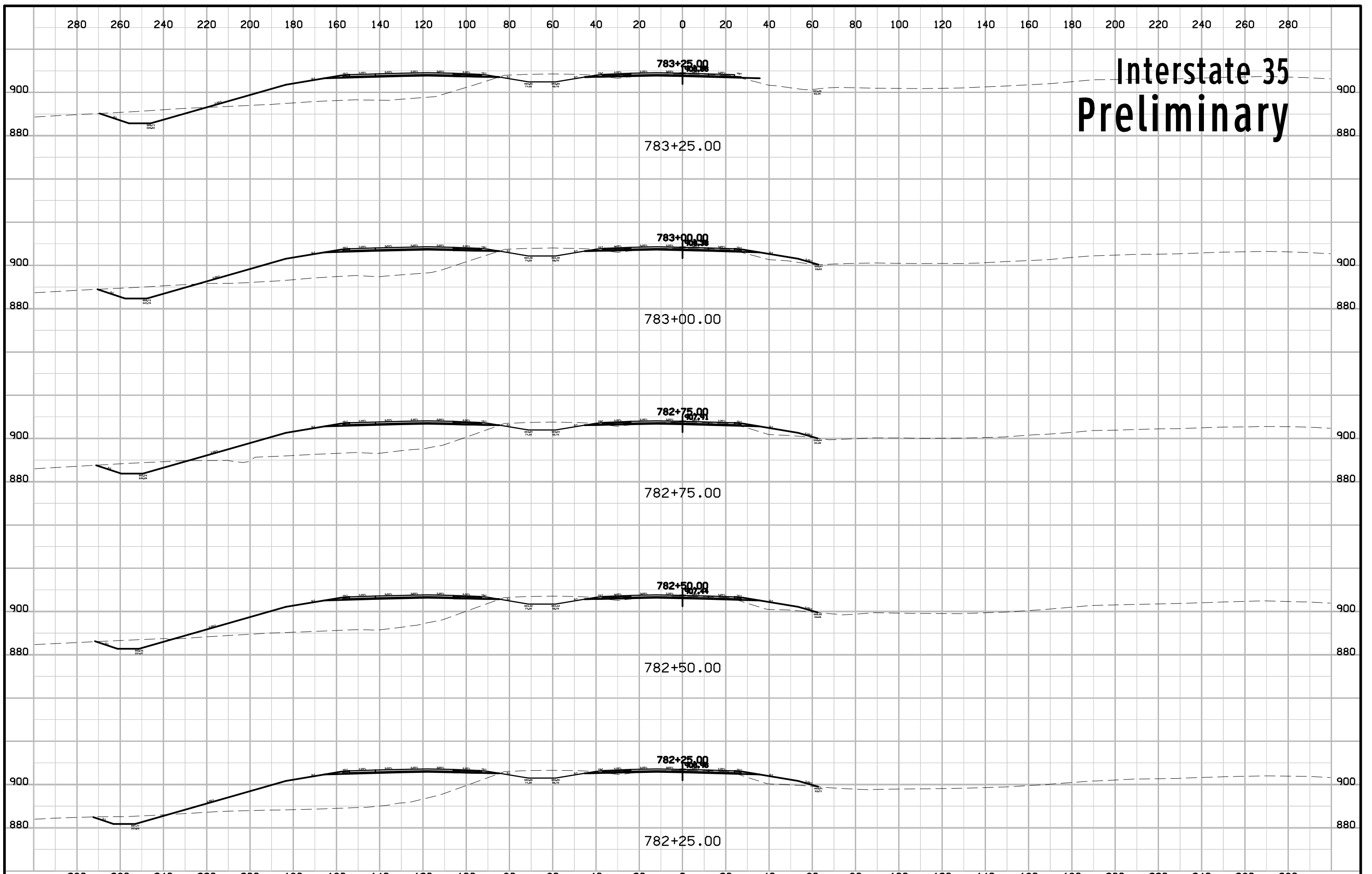

Interstate 35 Preliminary

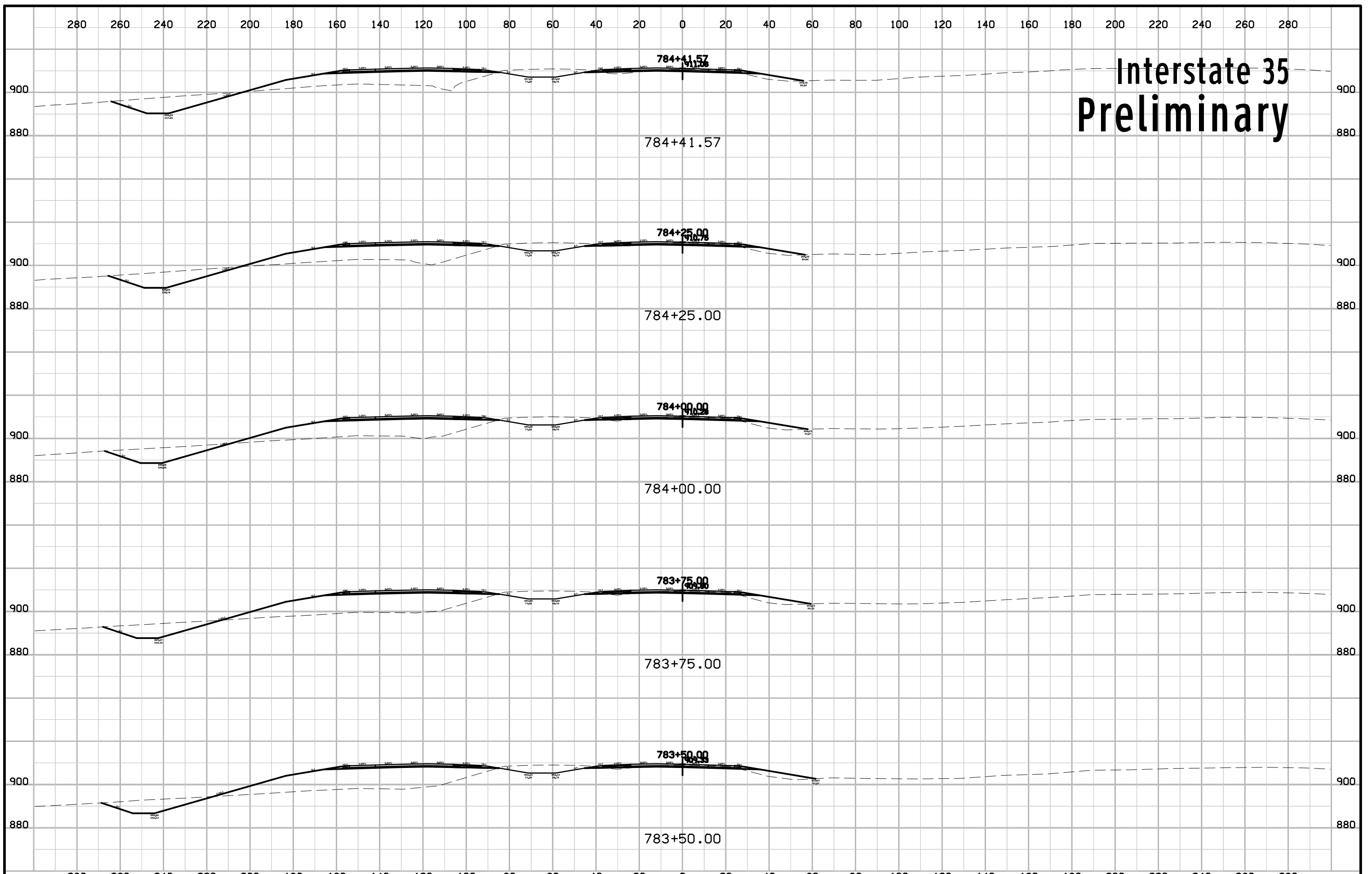

Interstate 35 Preliminary

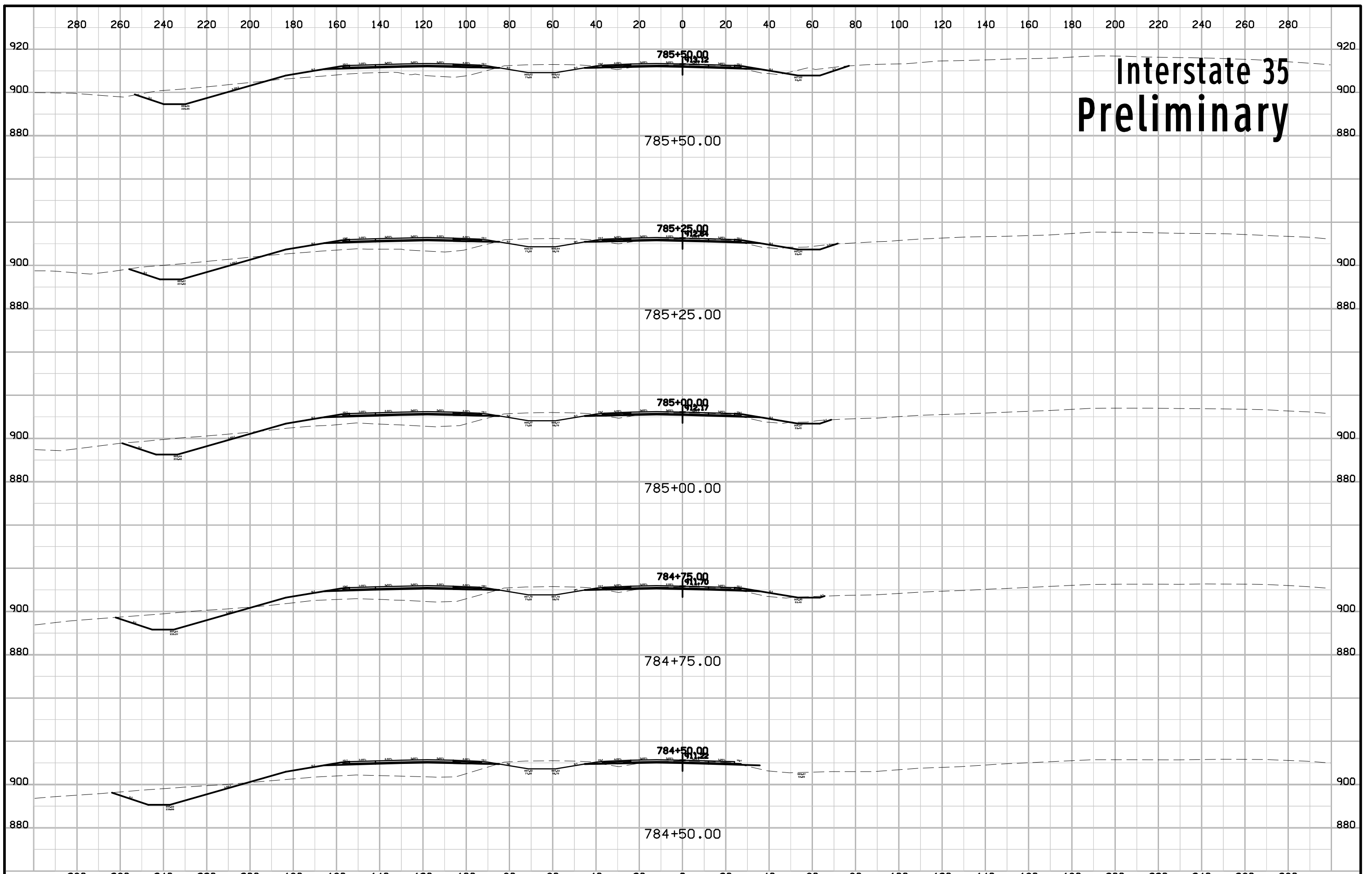

Interstate 35 Preliminary

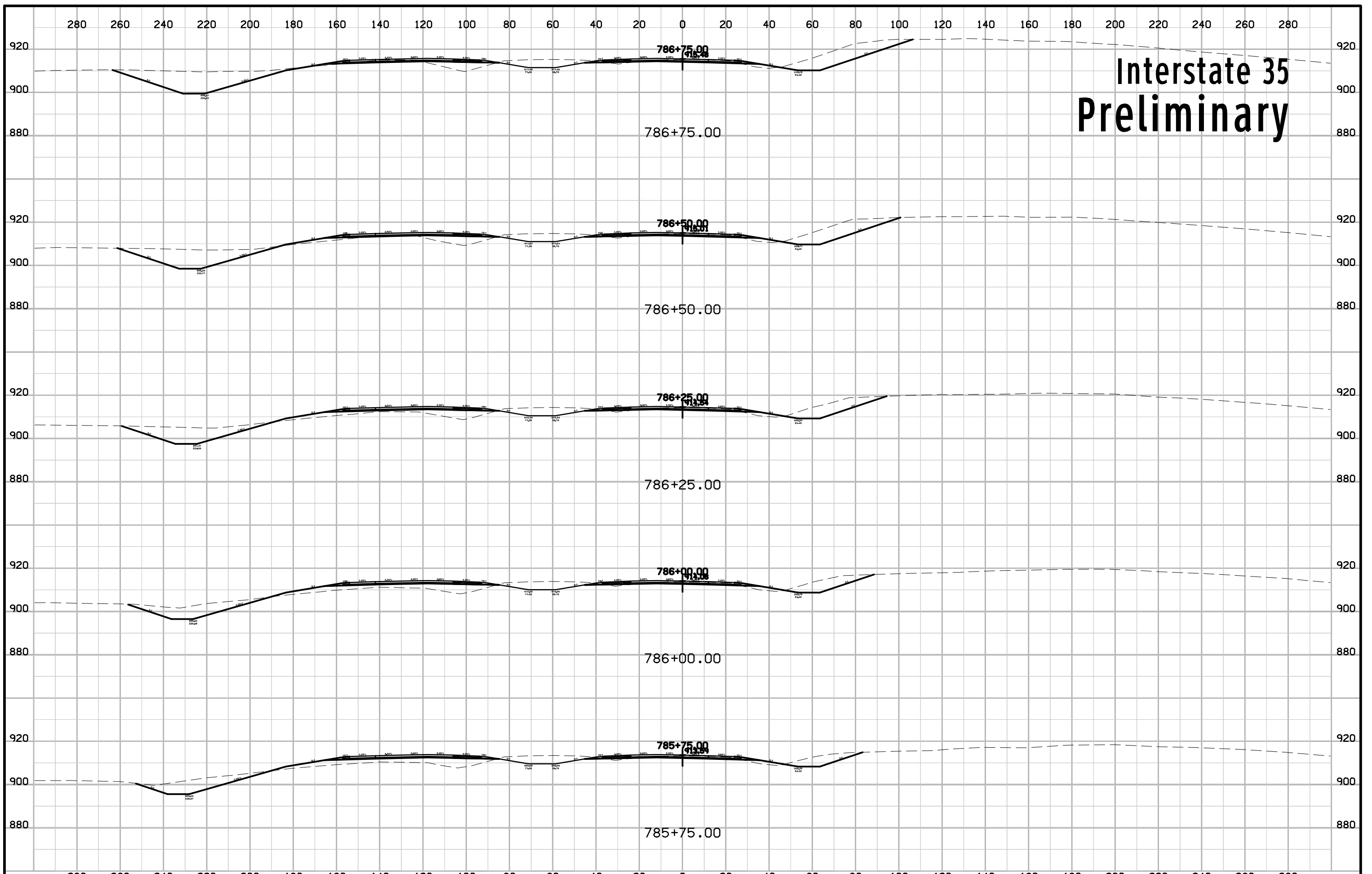

Interstate 35 Preliminary

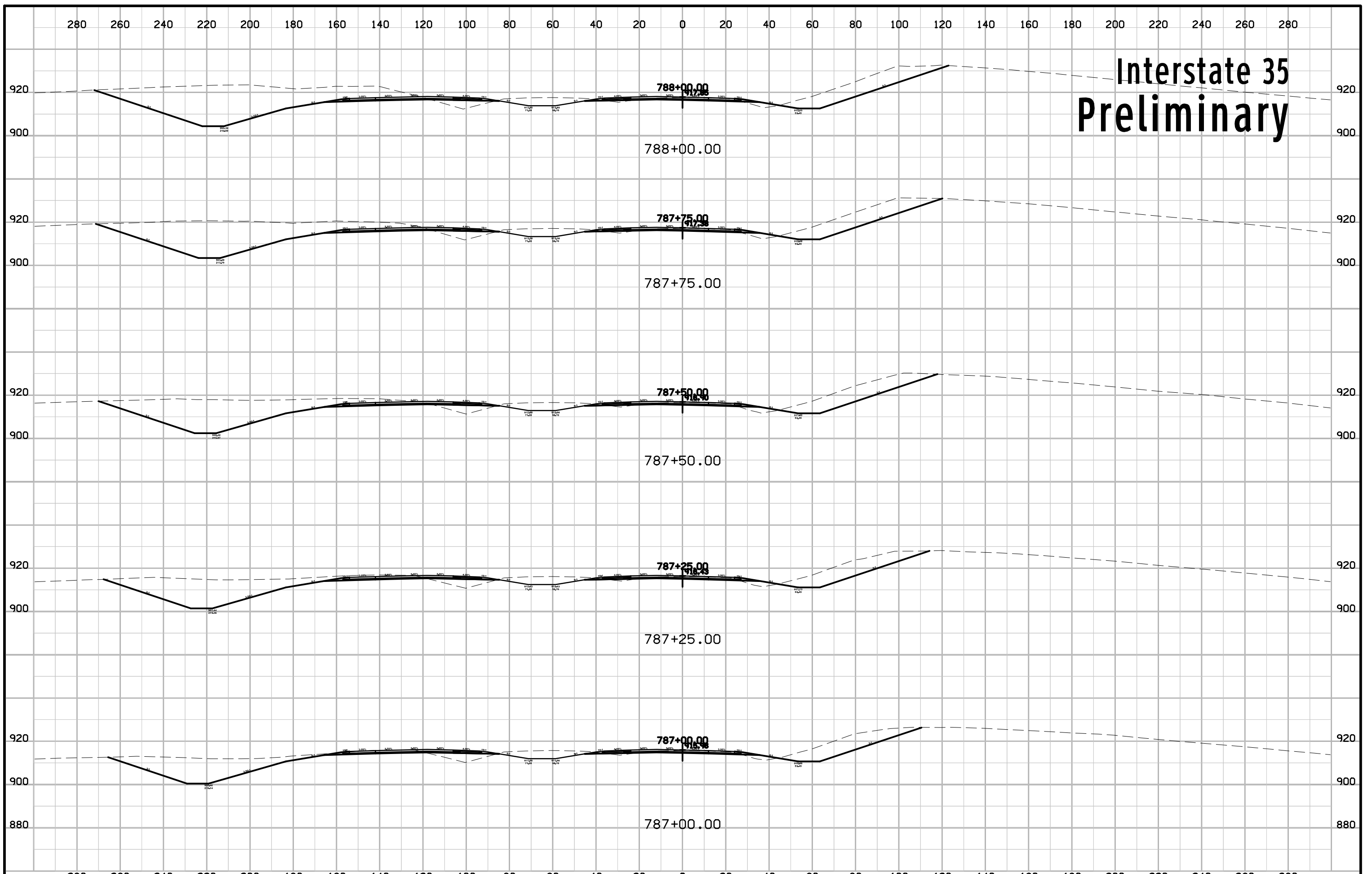

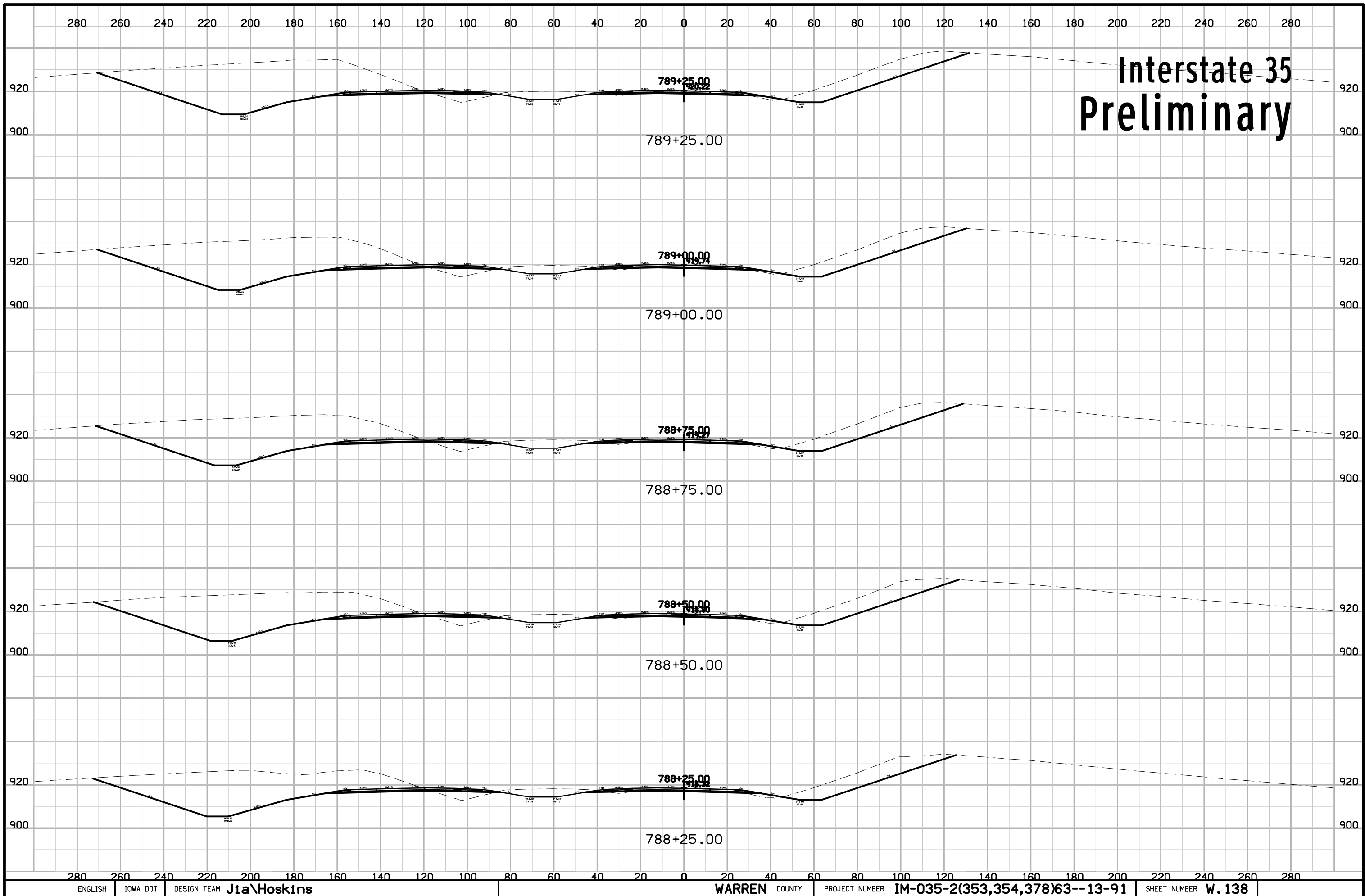

Interstate 35 Preliminary

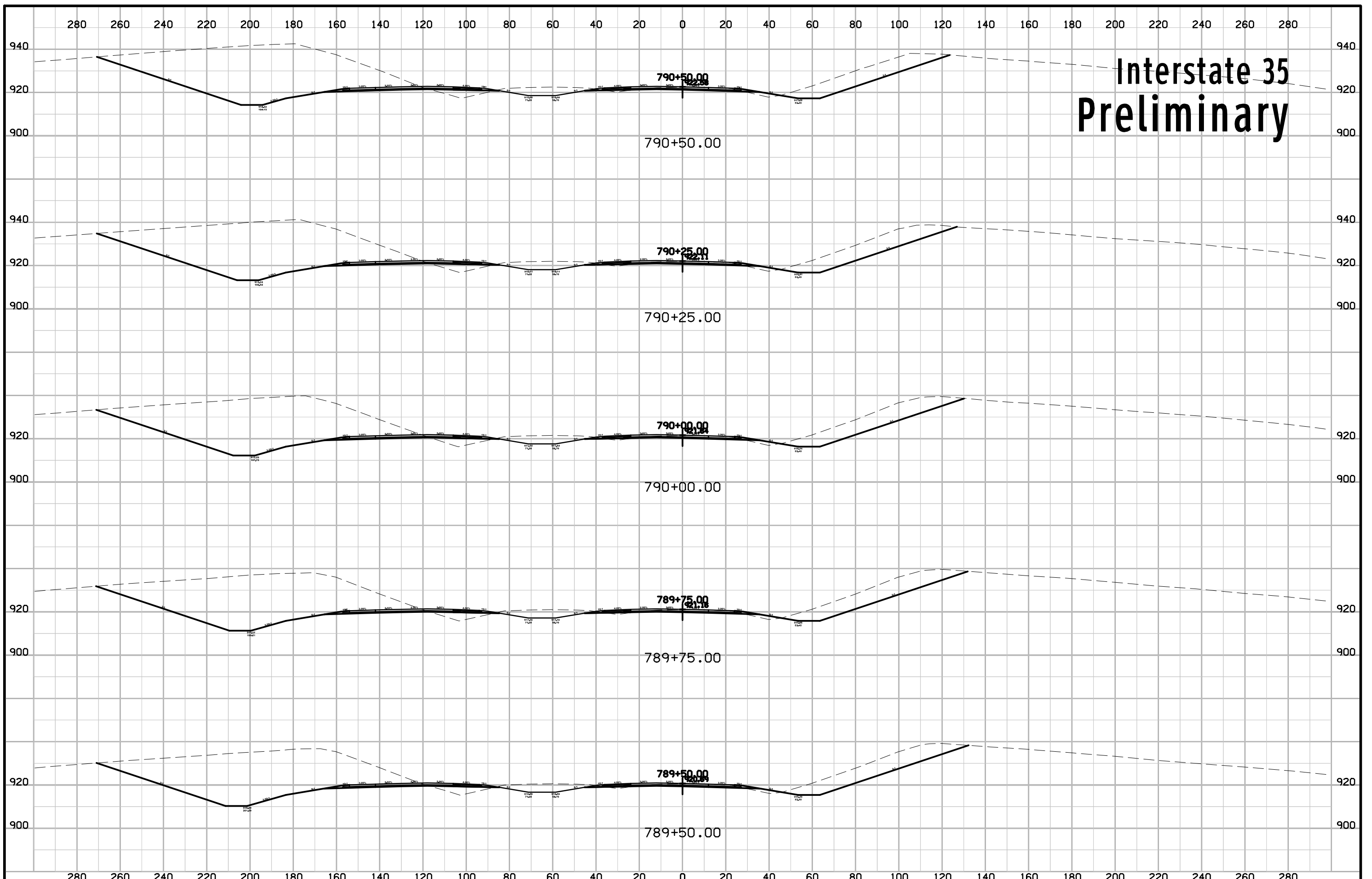

Interstate 35 Preliminary

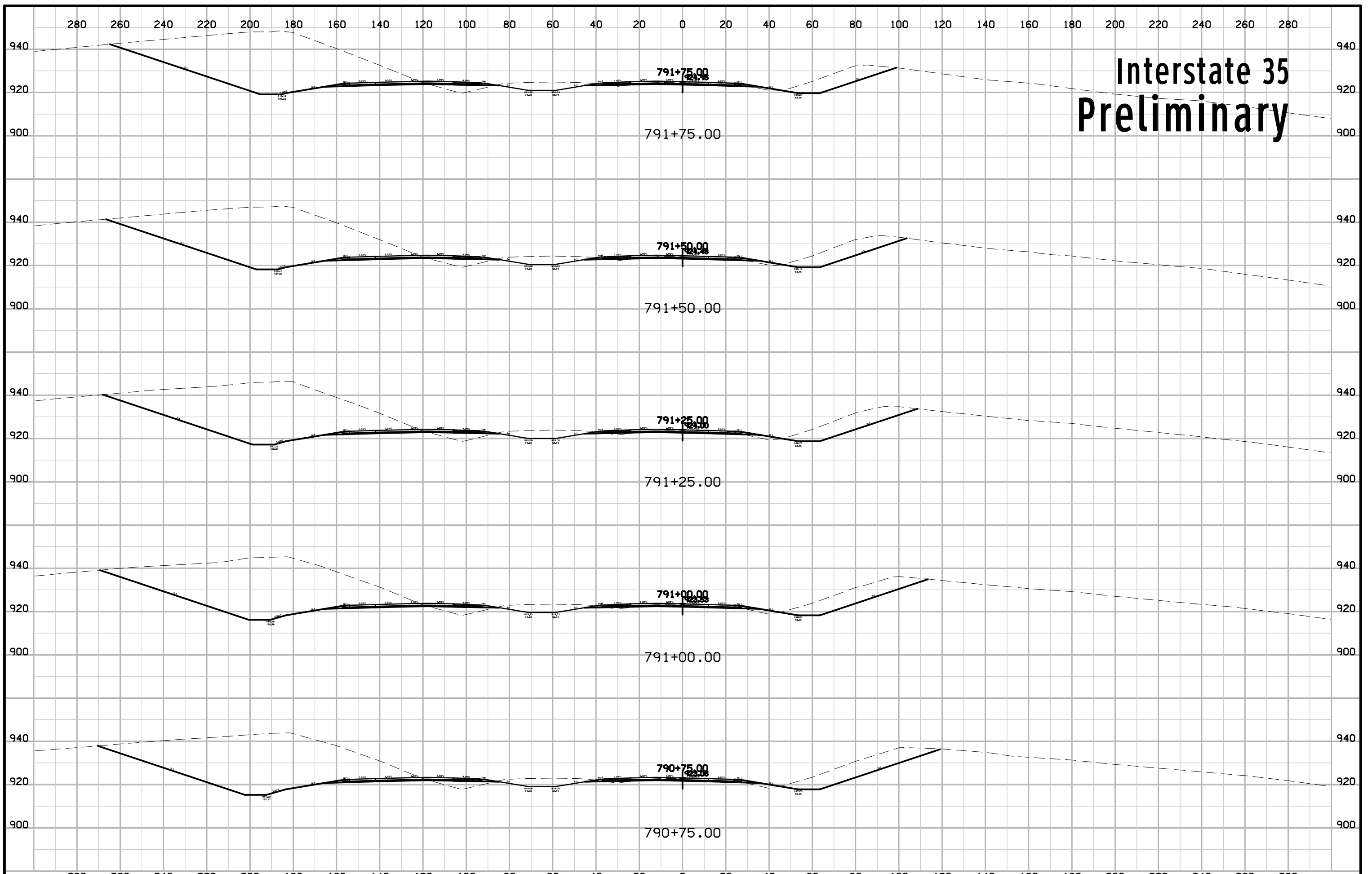

Interstate 35 Preliminary

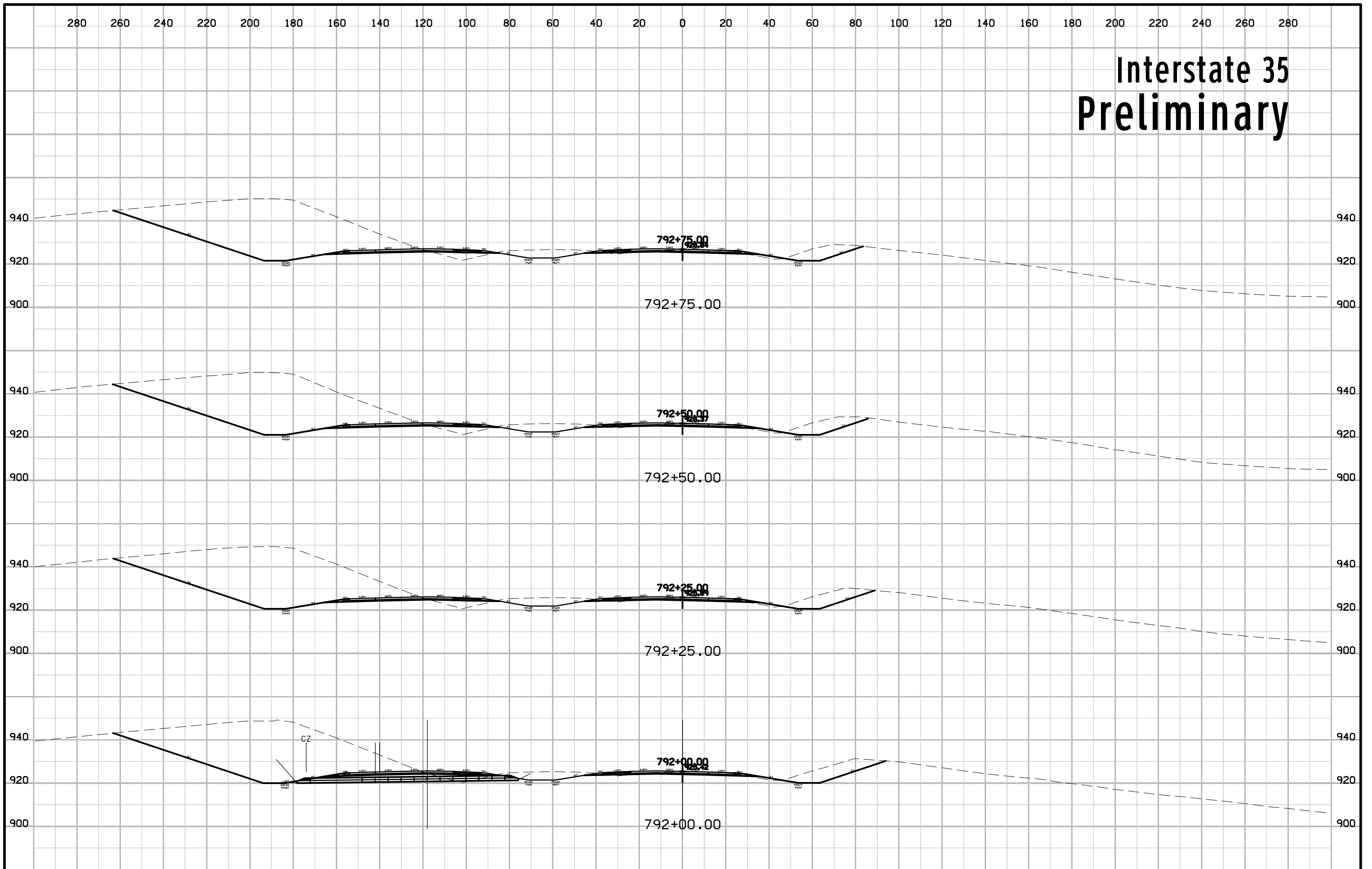

Interstate 35 Preliminary

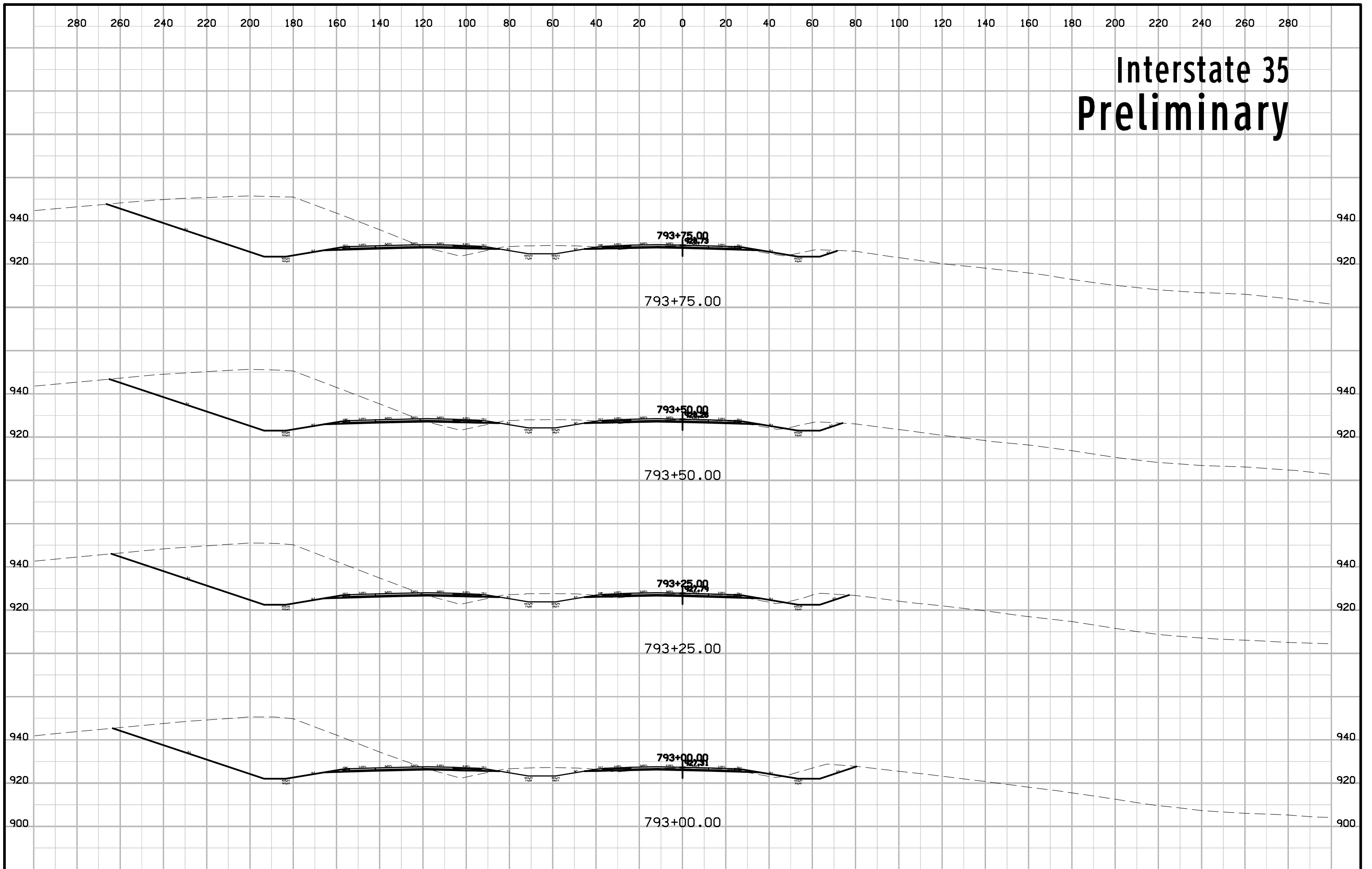

Interstate 35 Preliminary

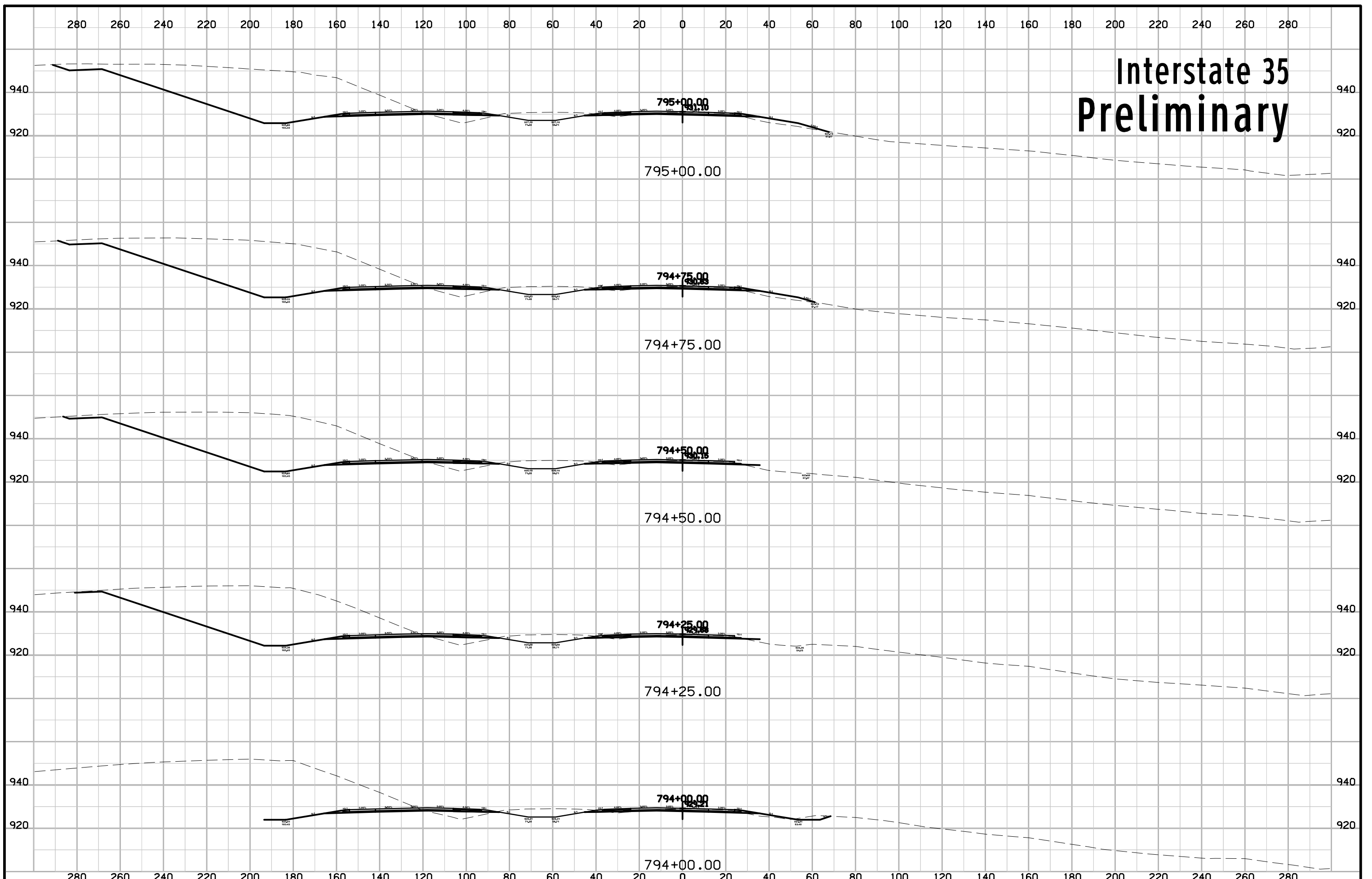

Interstate 35 Preliminary

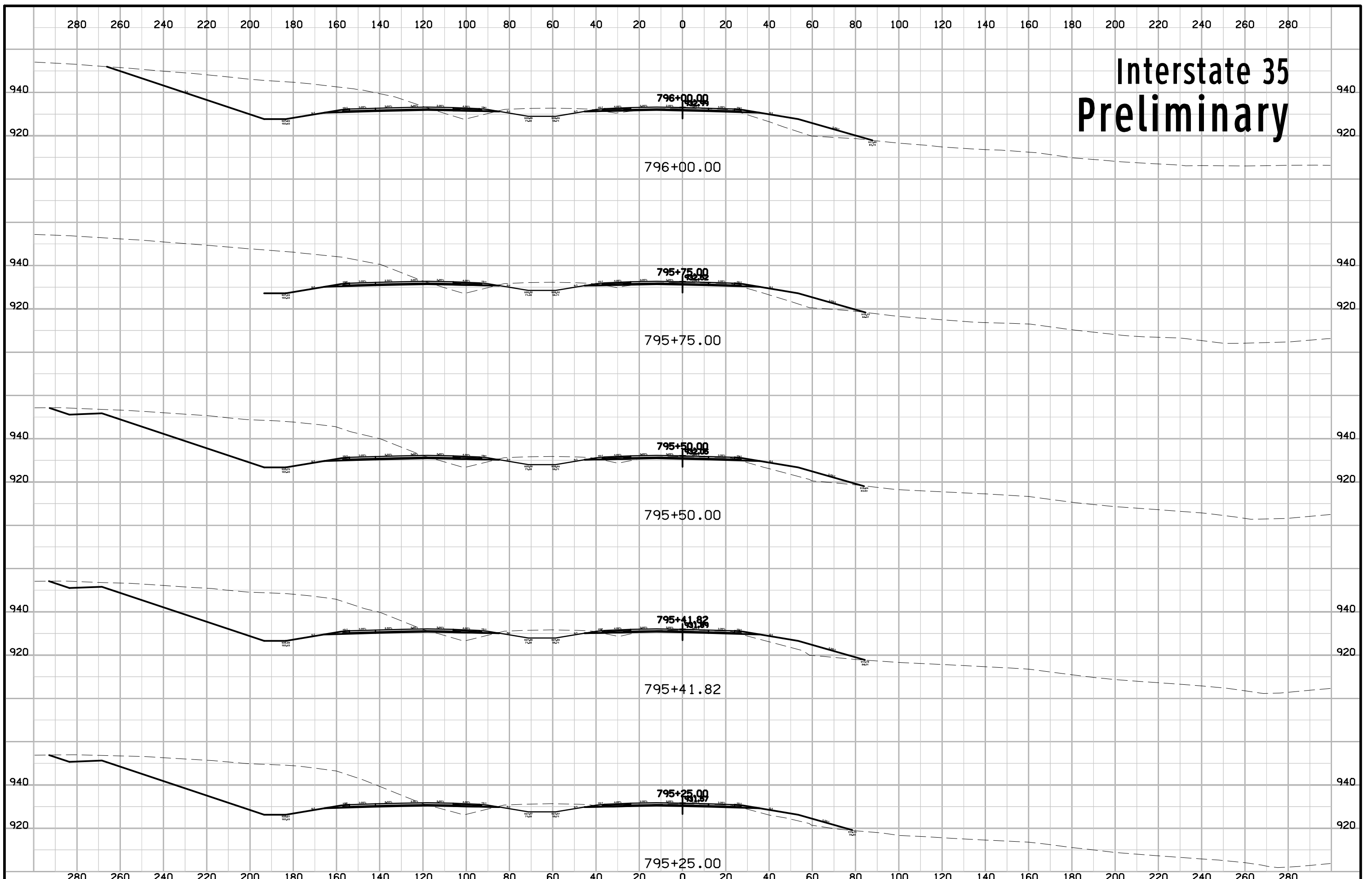

Interstate 35 Preliminary

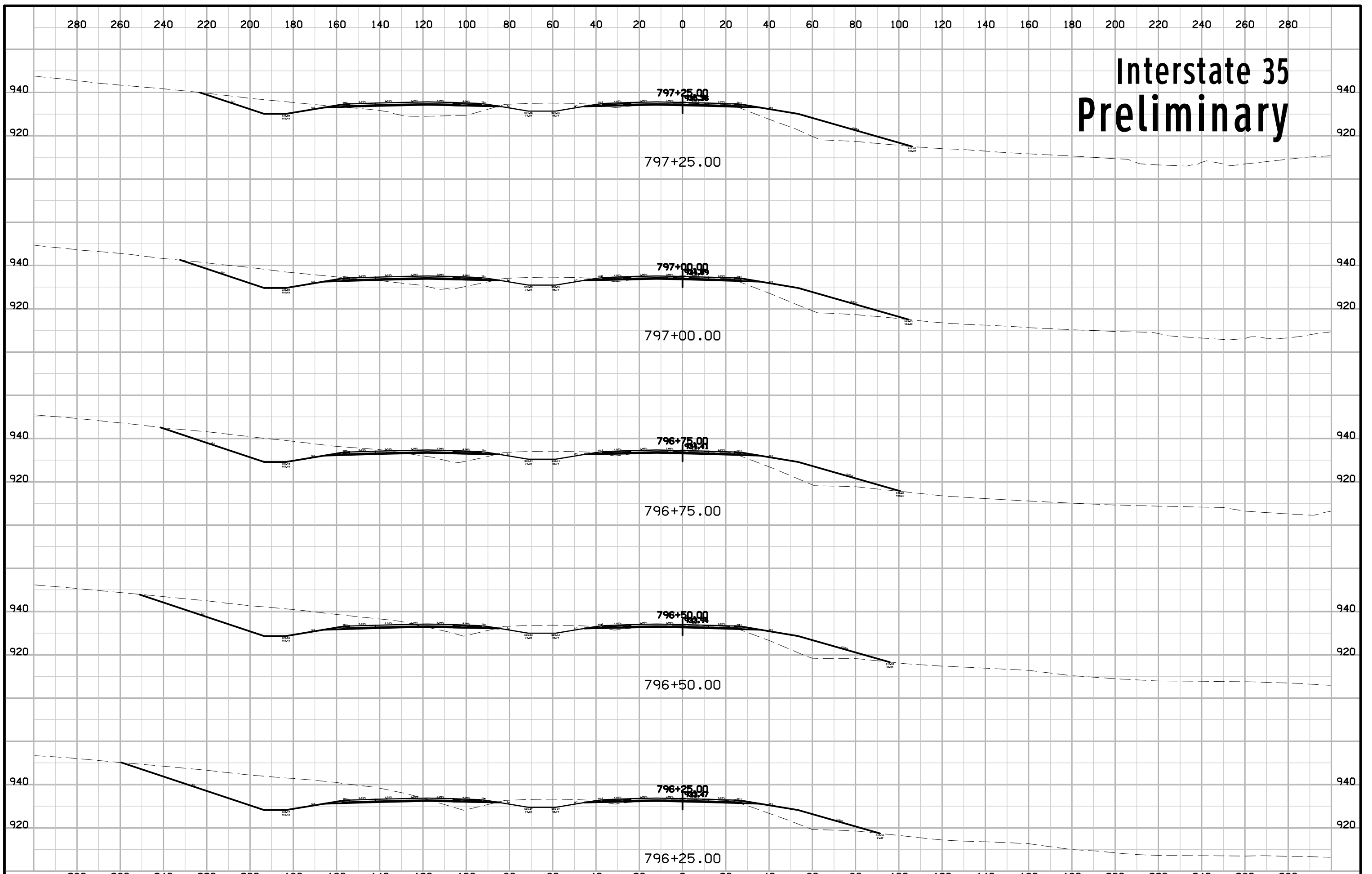

Interstate 35 Preliminary

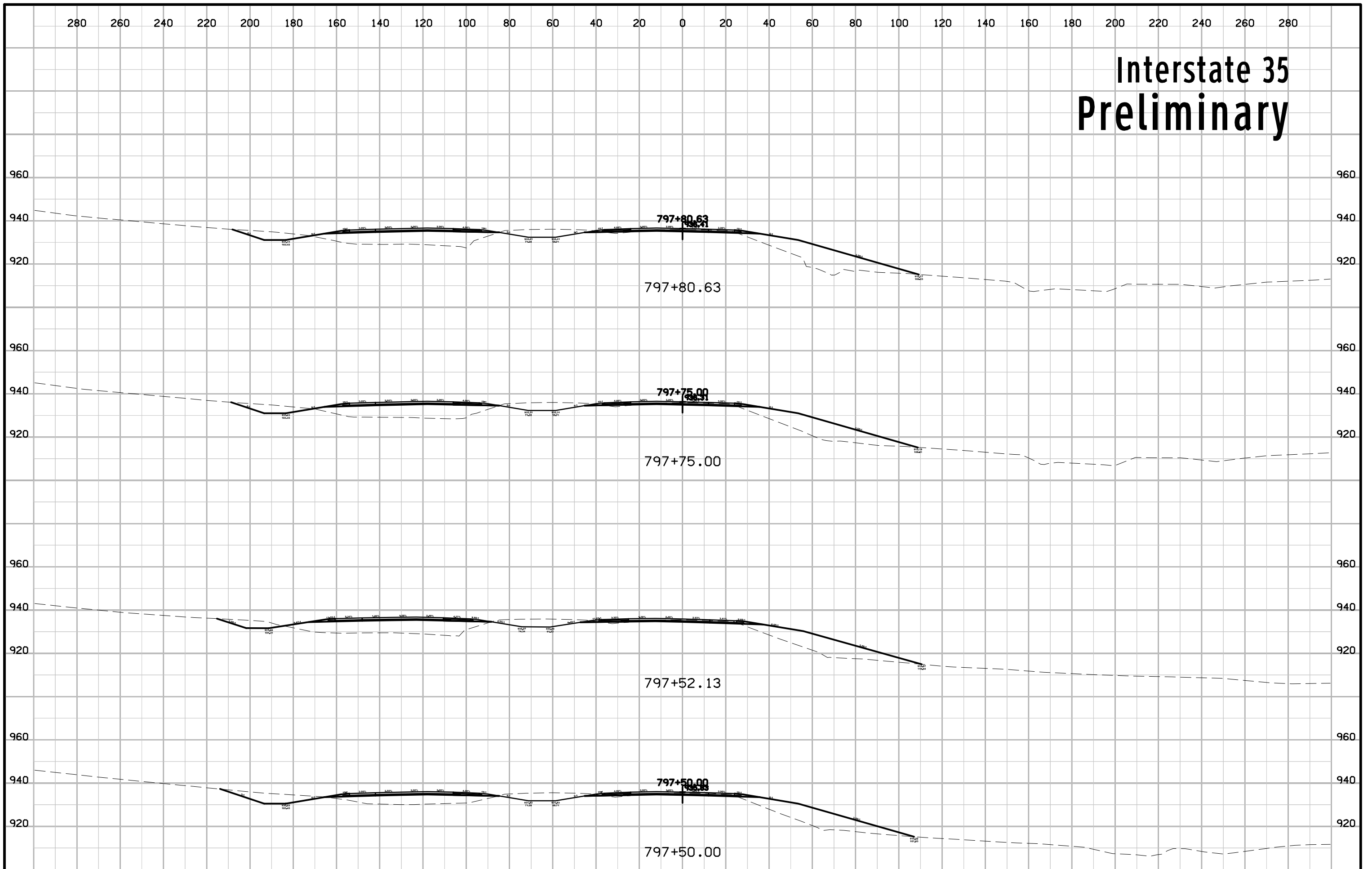

Interstate 35 Preliminary

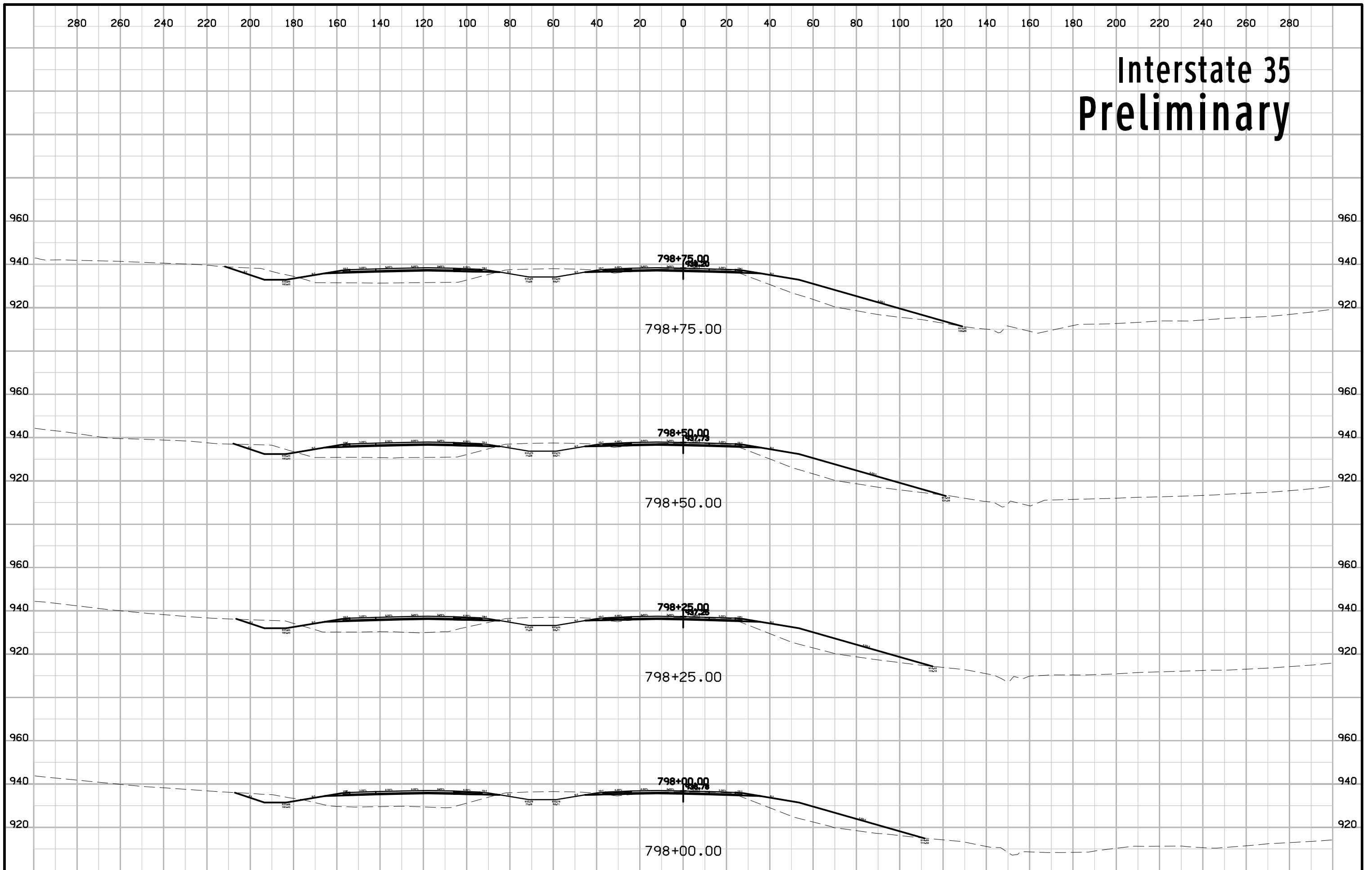

Interstate 35 Preliminary

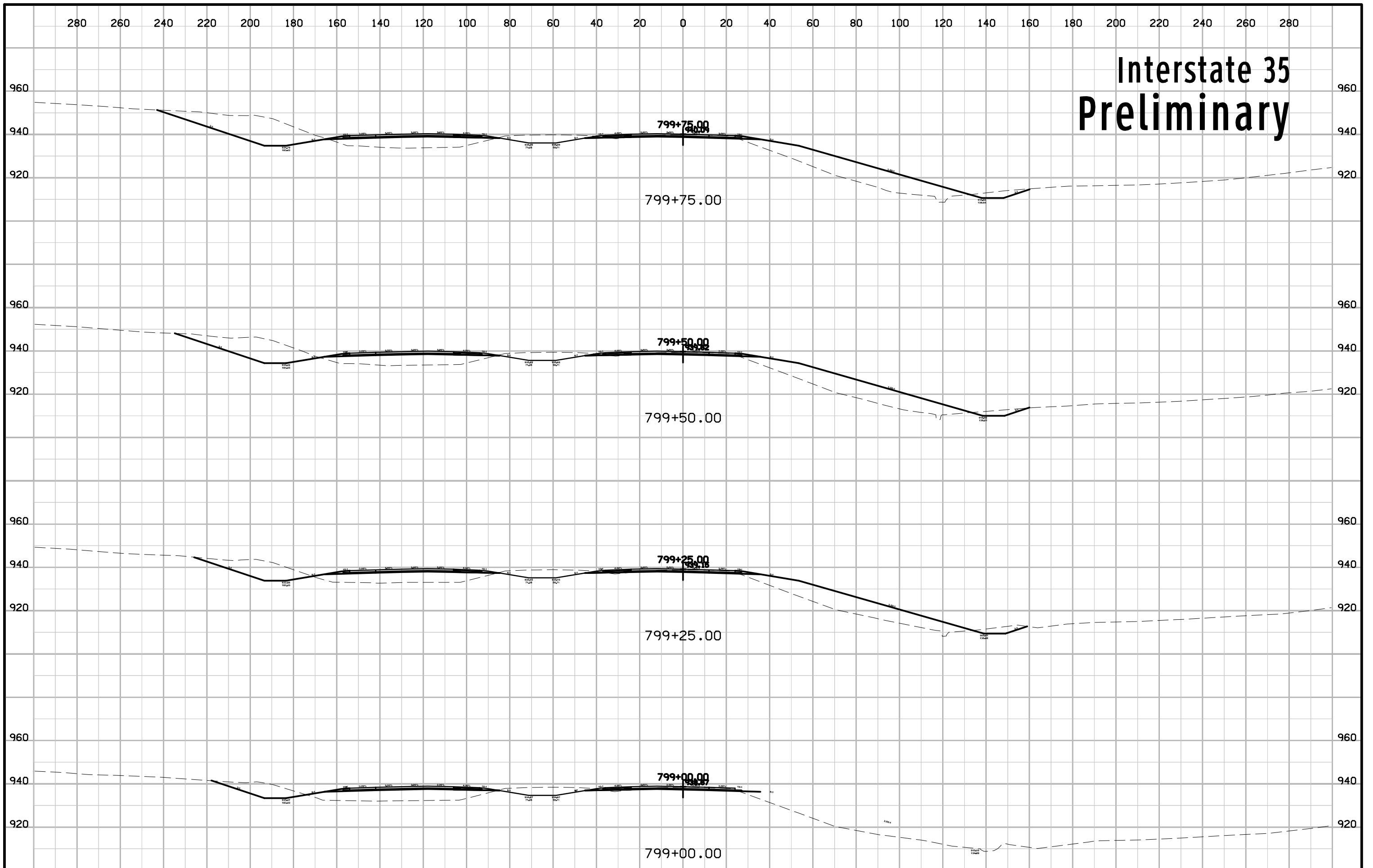

Interstate 35 Preliminary

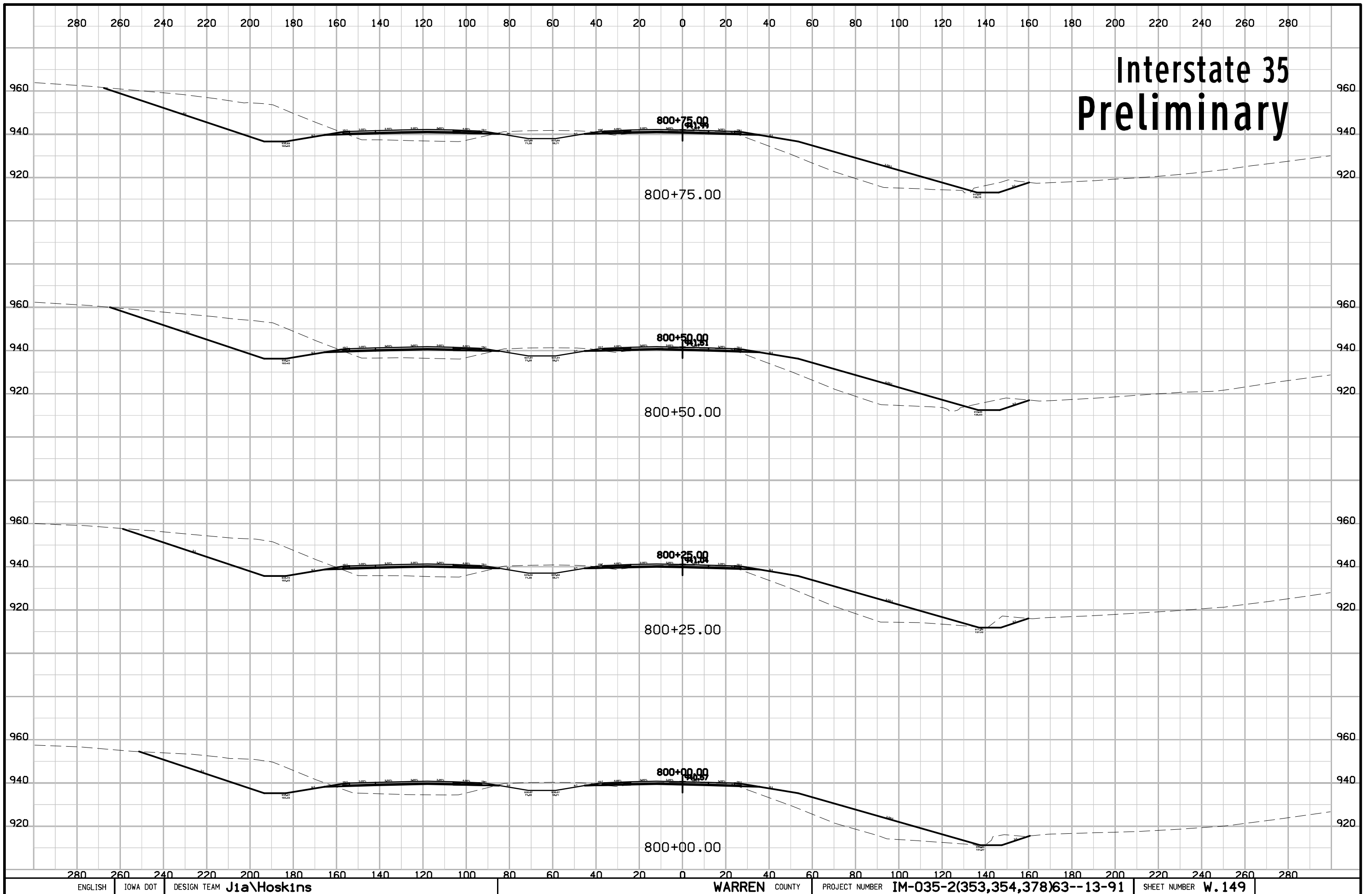

Interstate 35 Preliminary

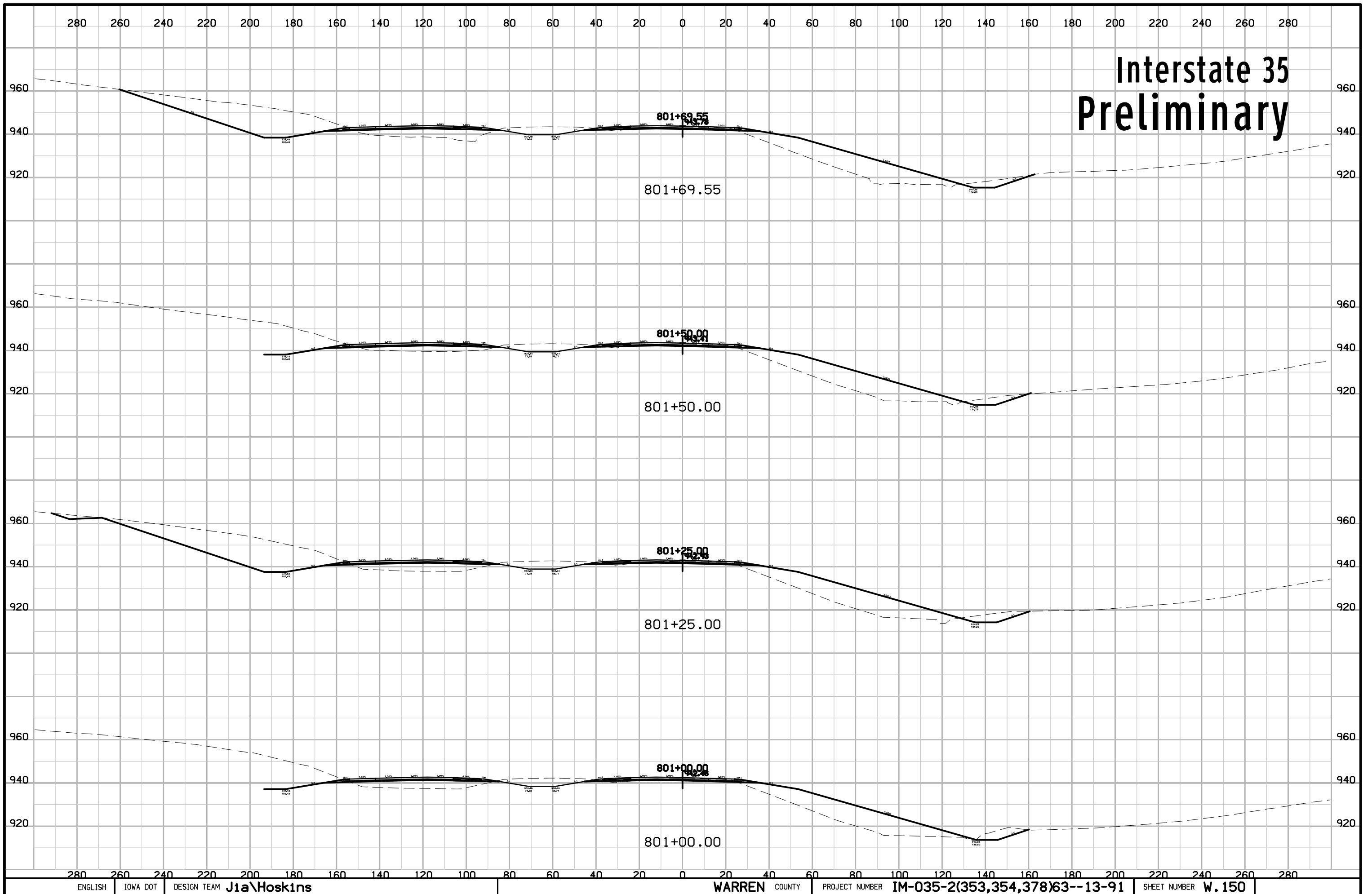

Interstate 35 Preliminary

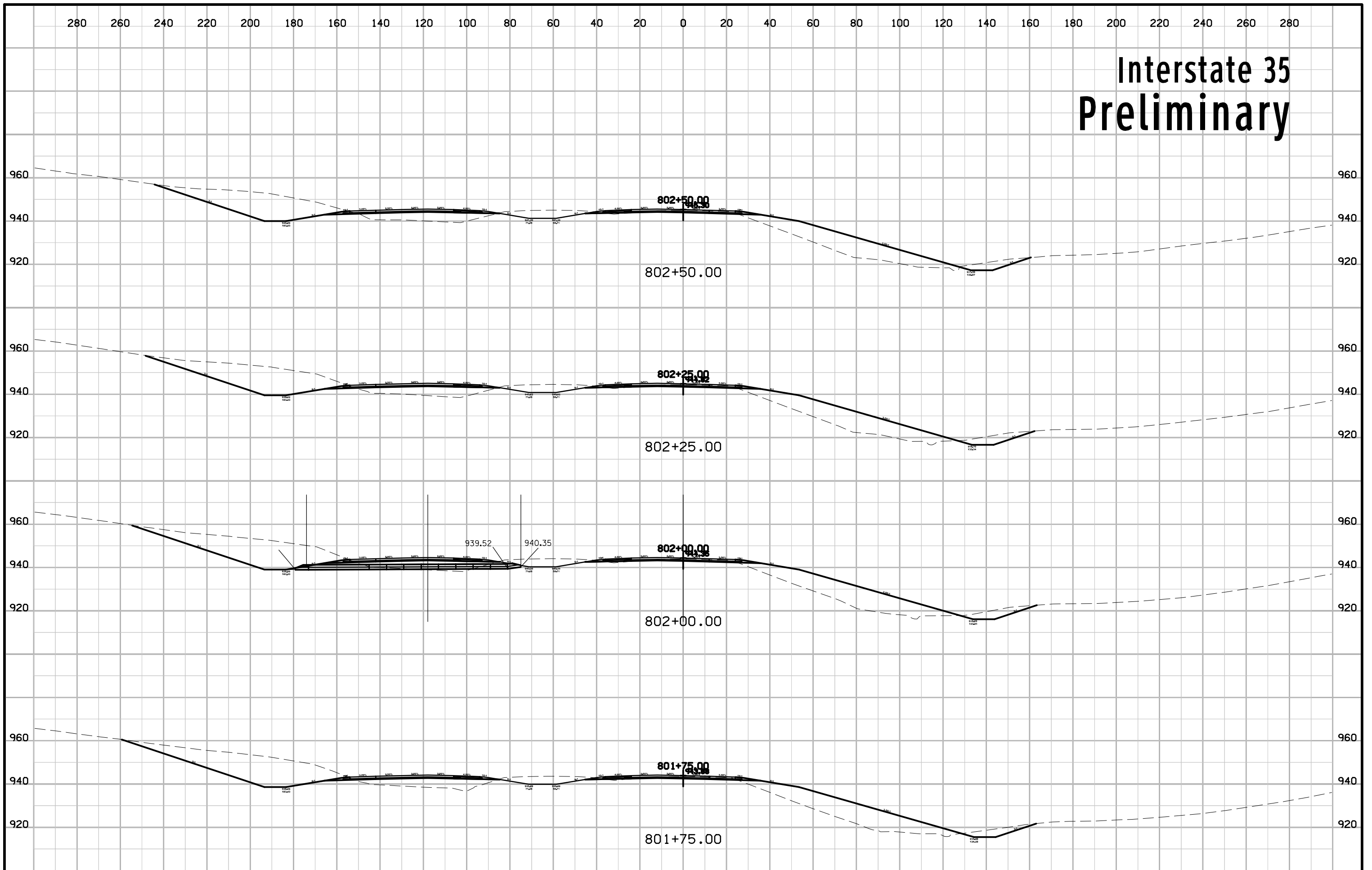

Interstate 35 Preliminary

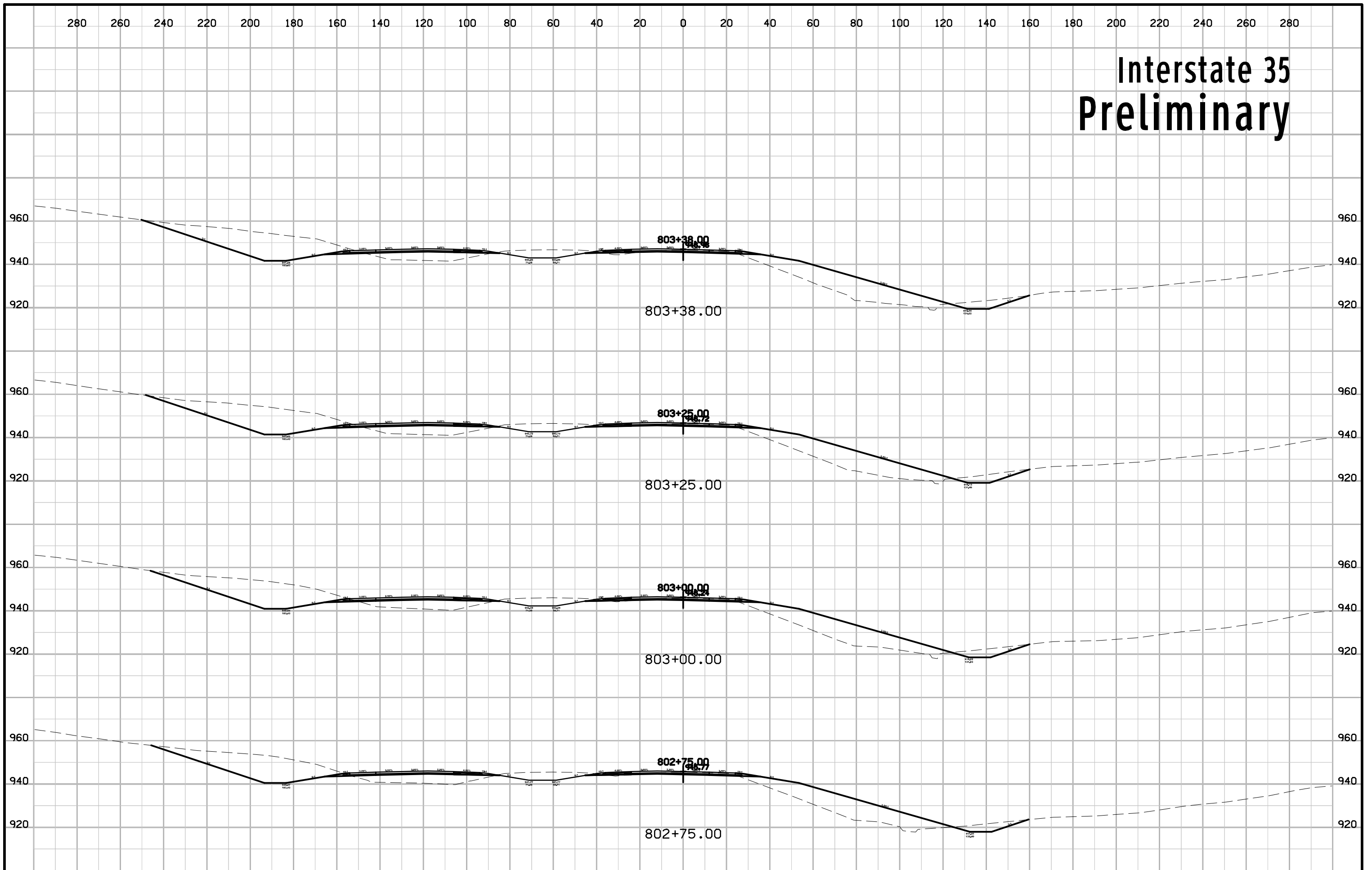

Interstate 35 Preliminary

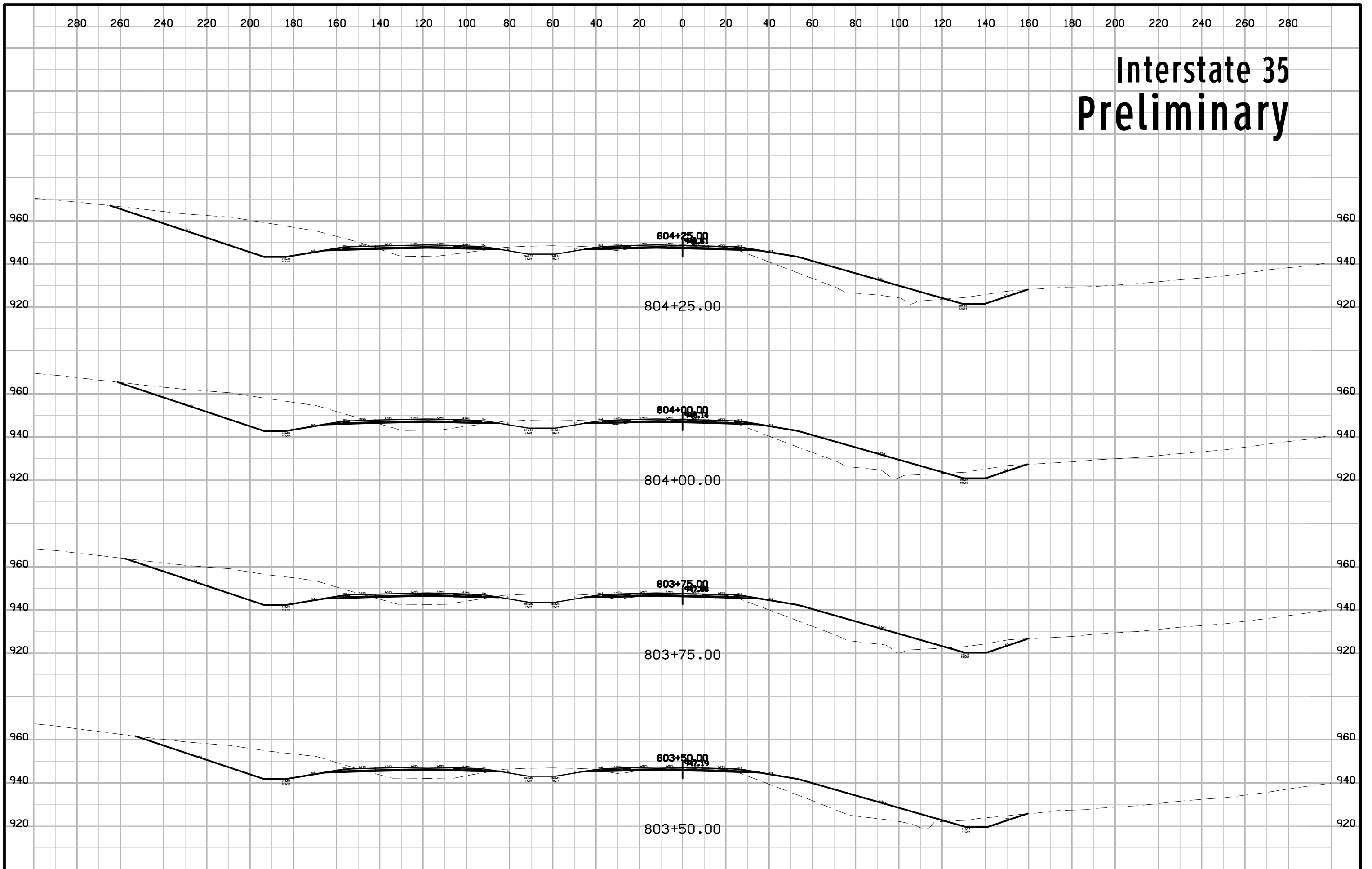

Interstate 35 Preliminary

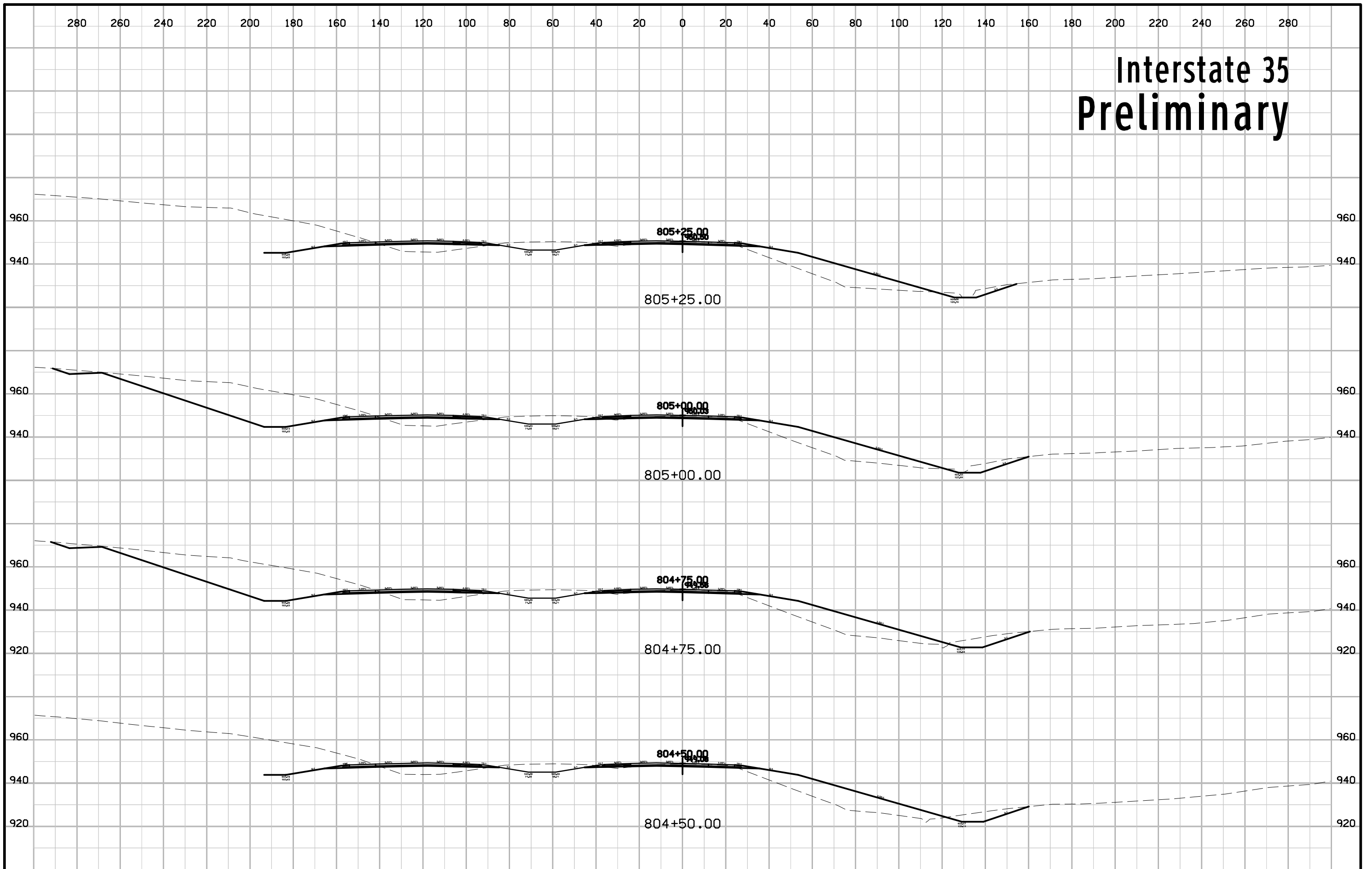

Interstate 35 Preliminary

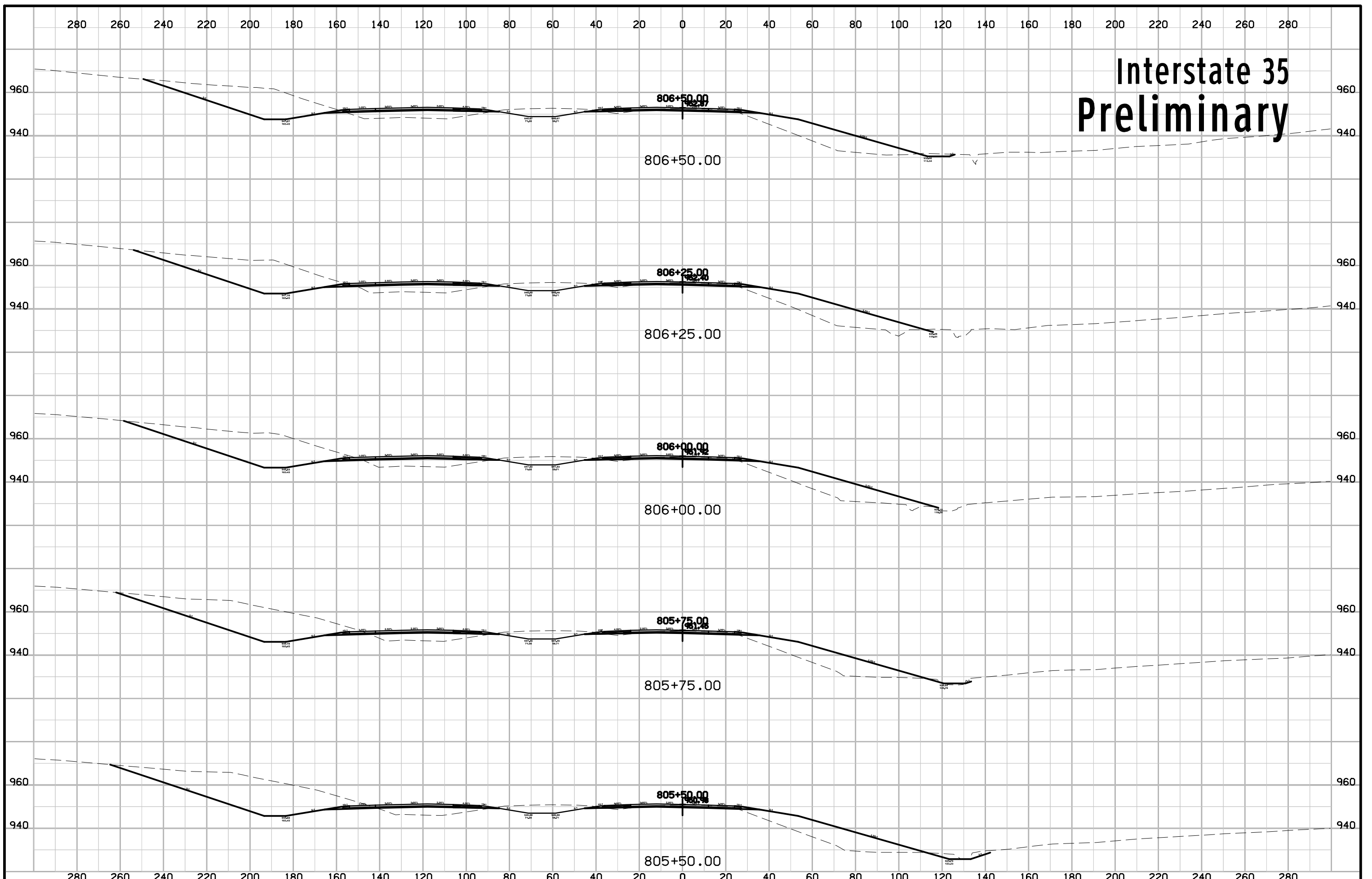

Interstate 35 Preliminary

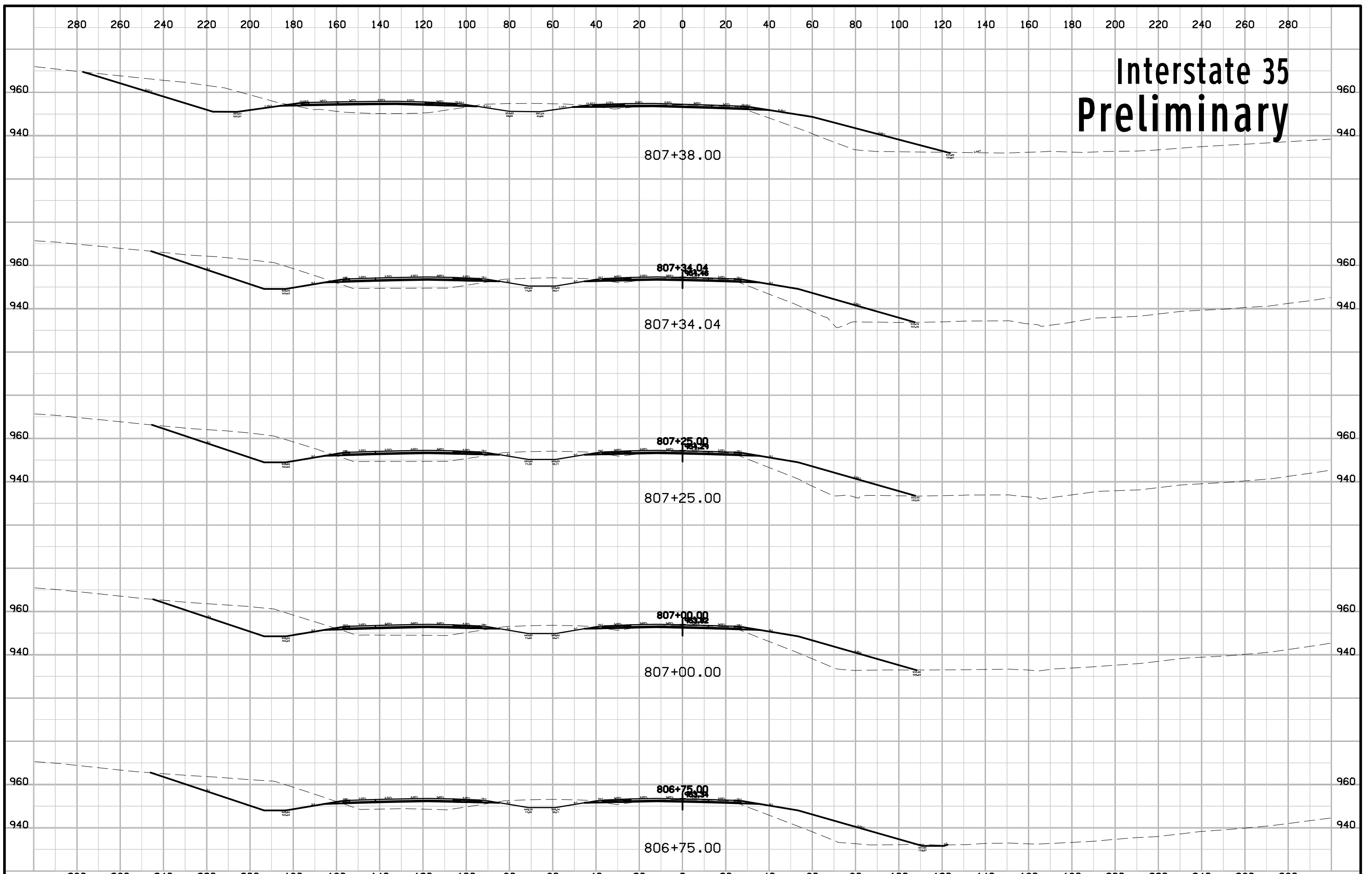

Interstate 35 Preliminary

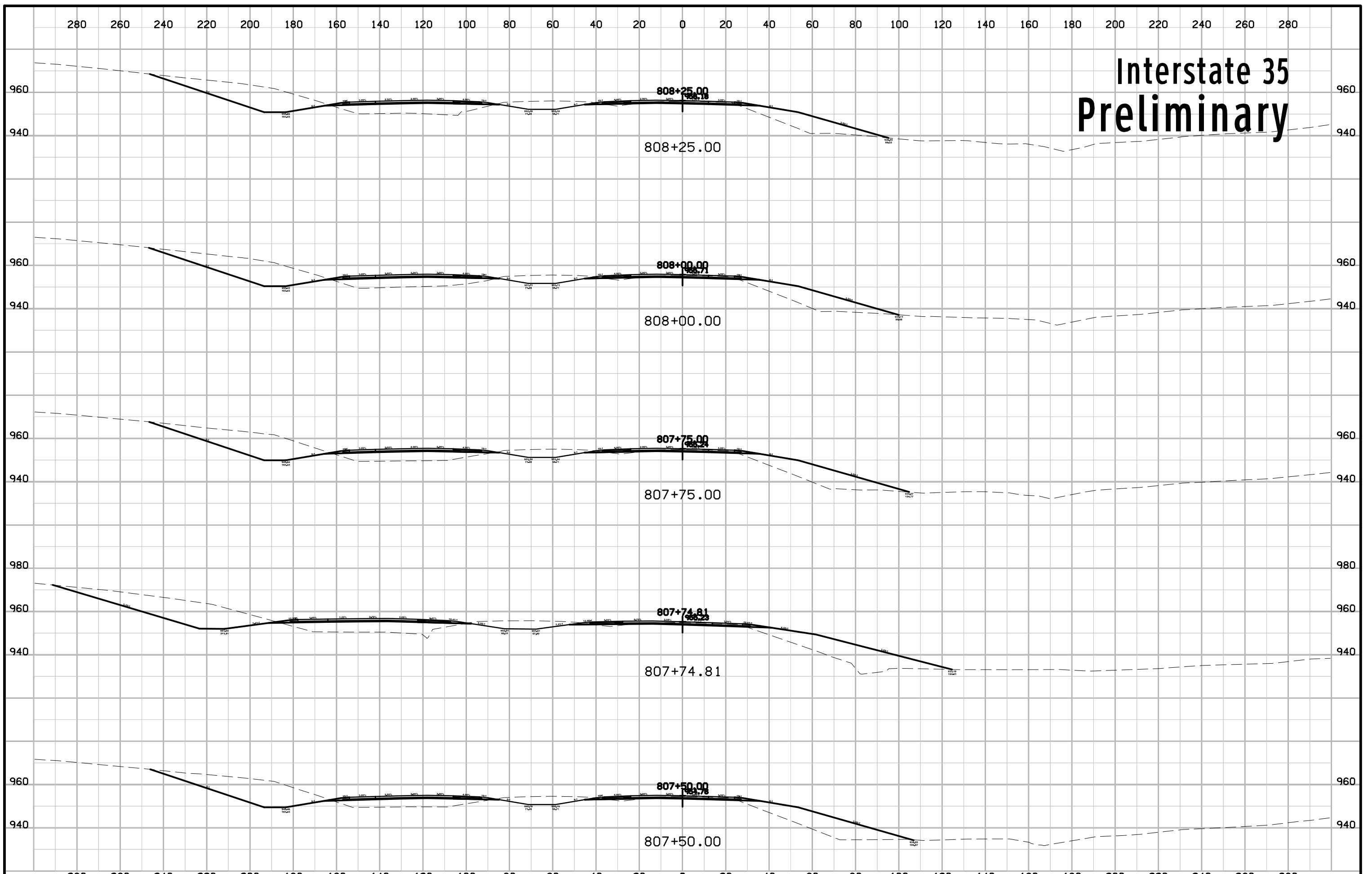

Interstate 35 Preliminary

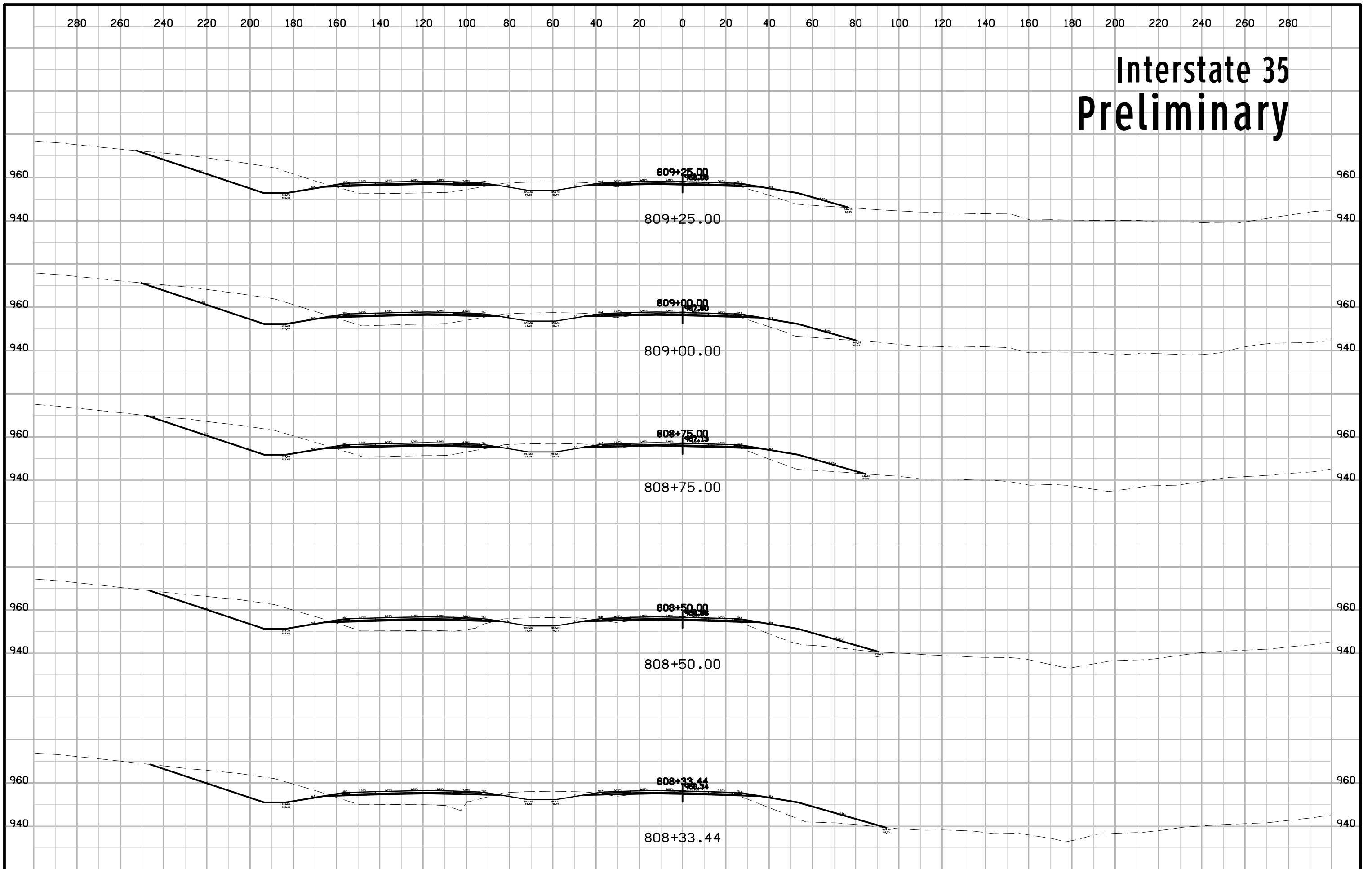

Interstate 35 Preliminary



IA 92 - Ramp 'A' Preliminary

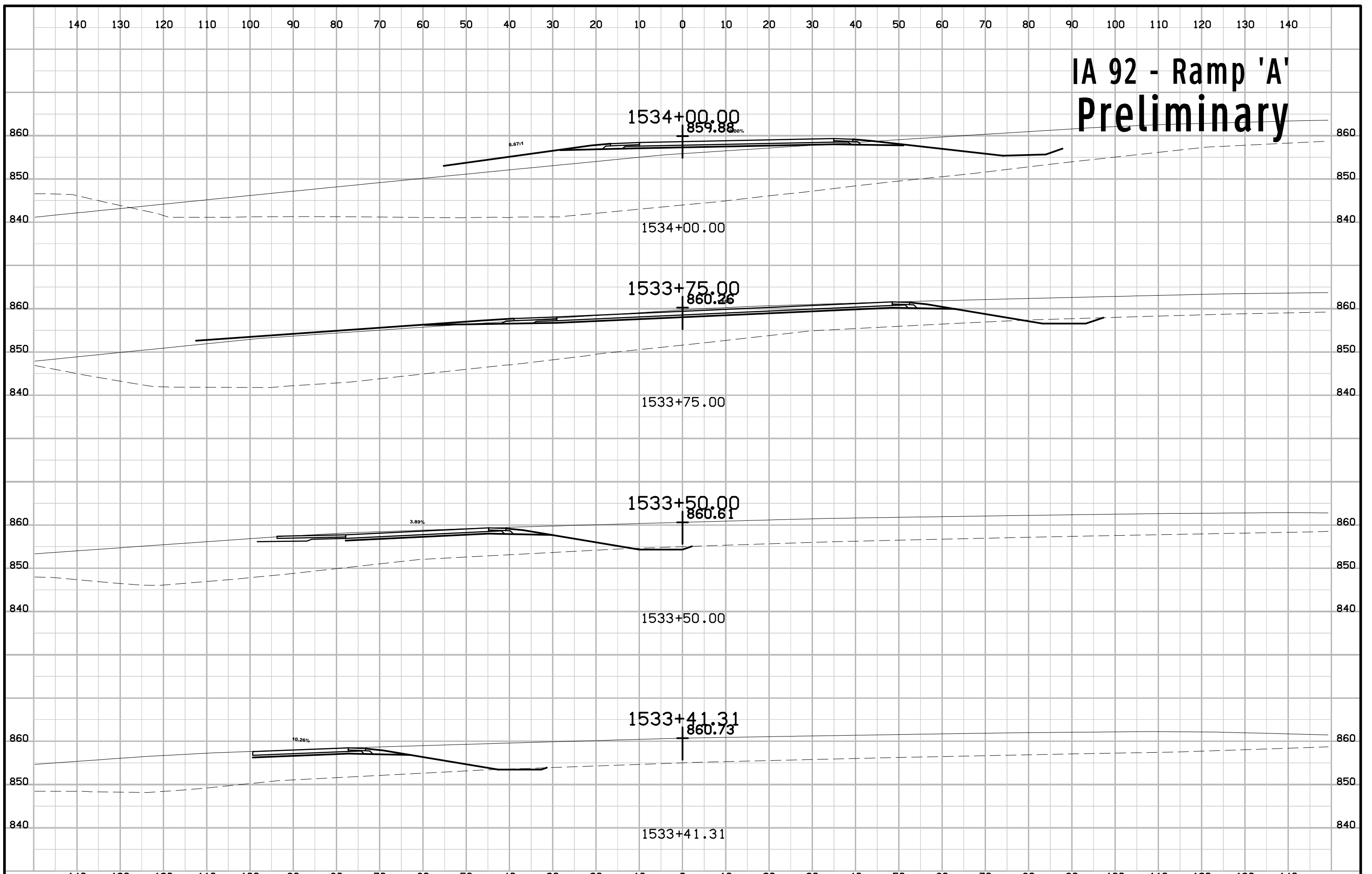

IA 92 - Ramp 'A' Preliminary

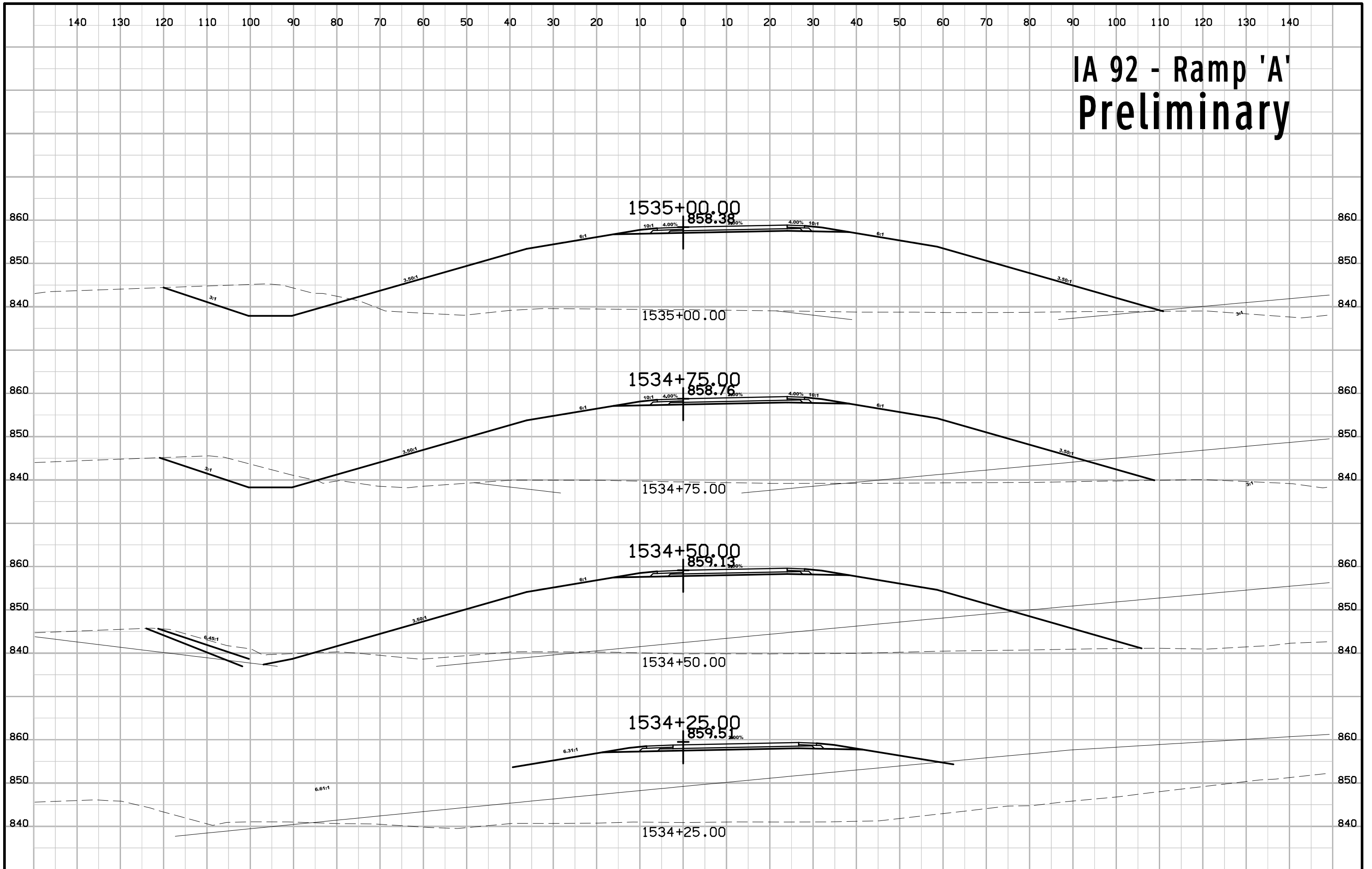

IA 92 - Ramp 'A' Preliminary

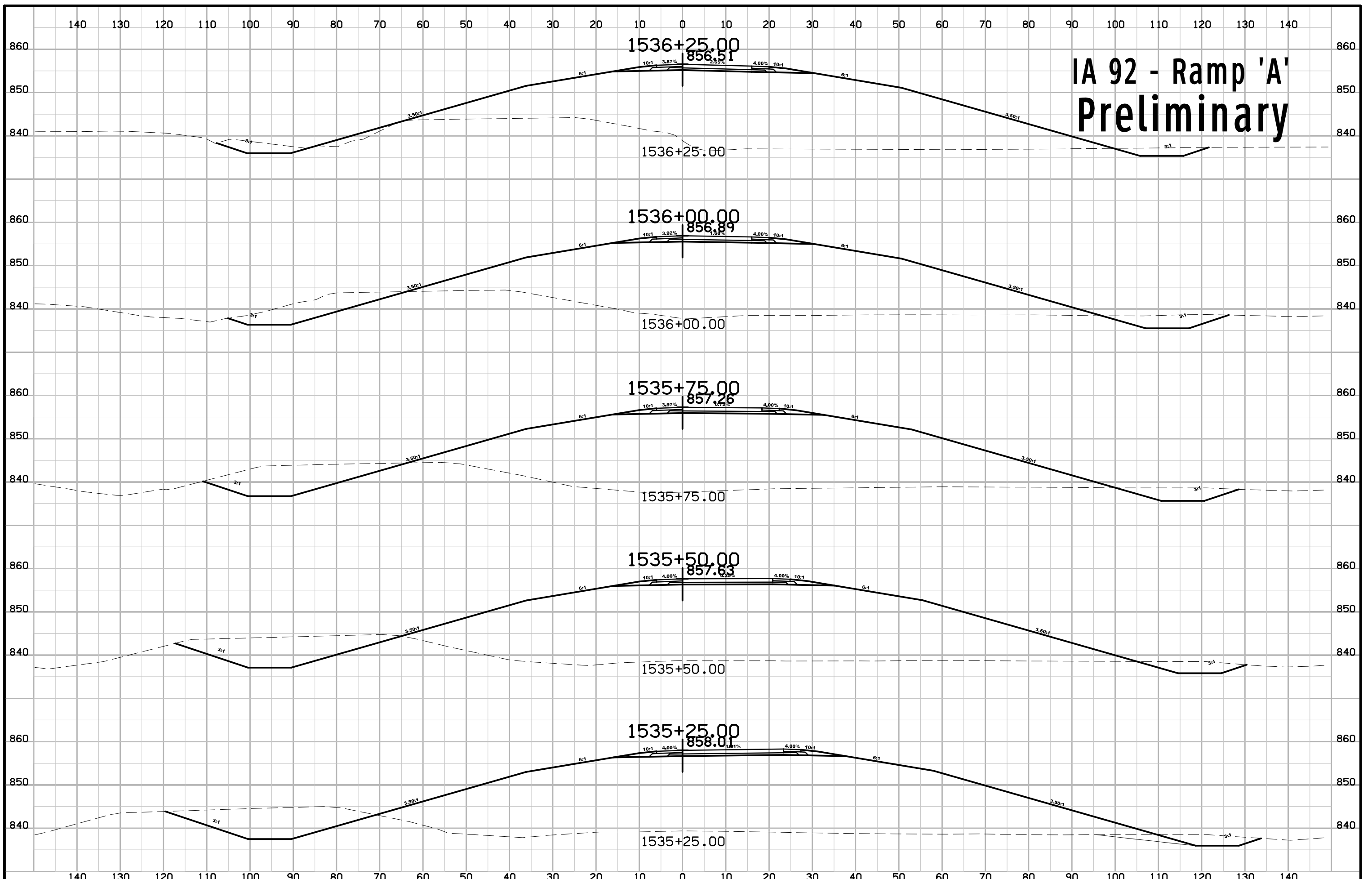

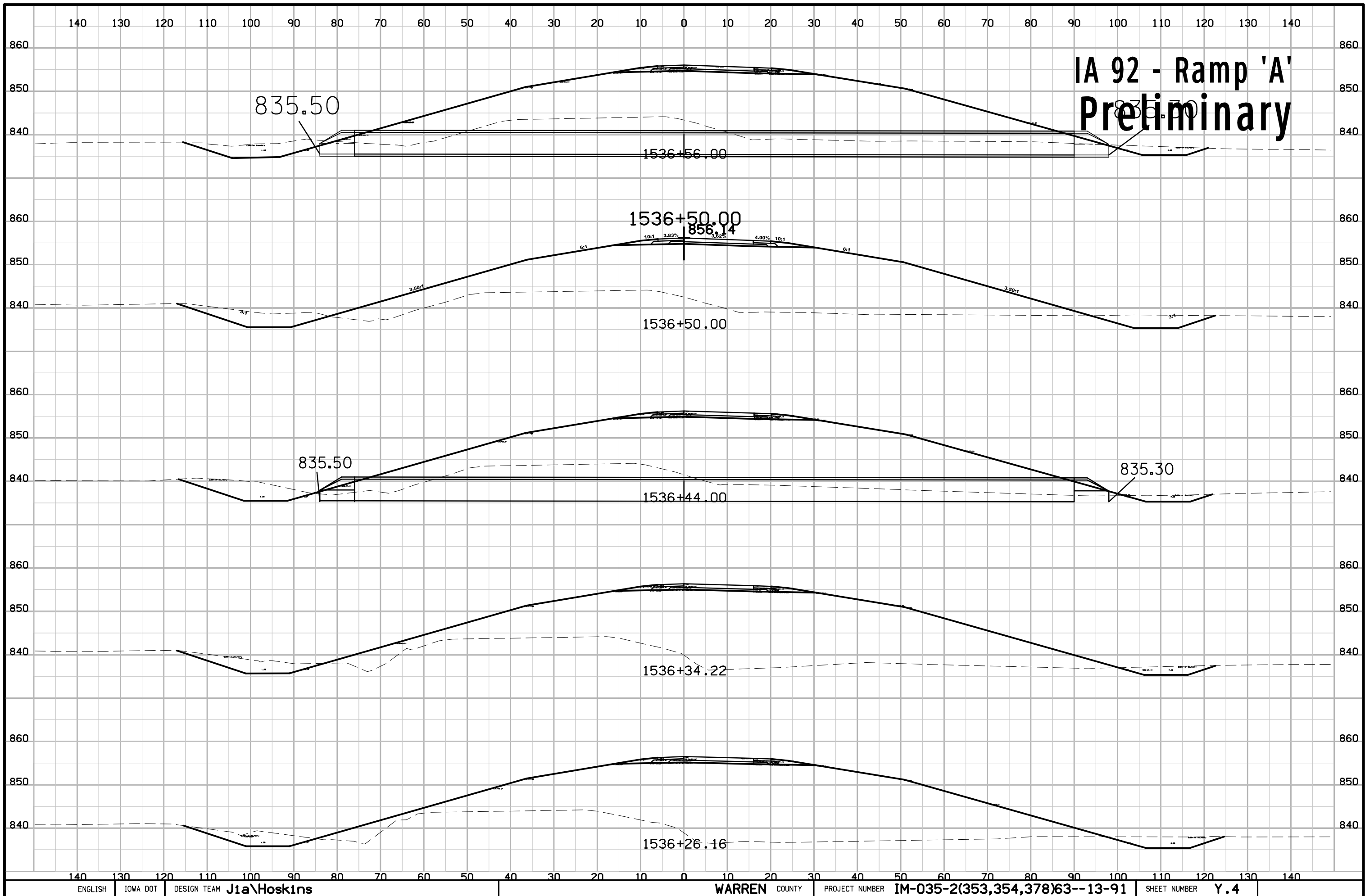

IA 92 - Ramp 'A' Preliminary

IA 92 - Ramp 'A' Preliminary

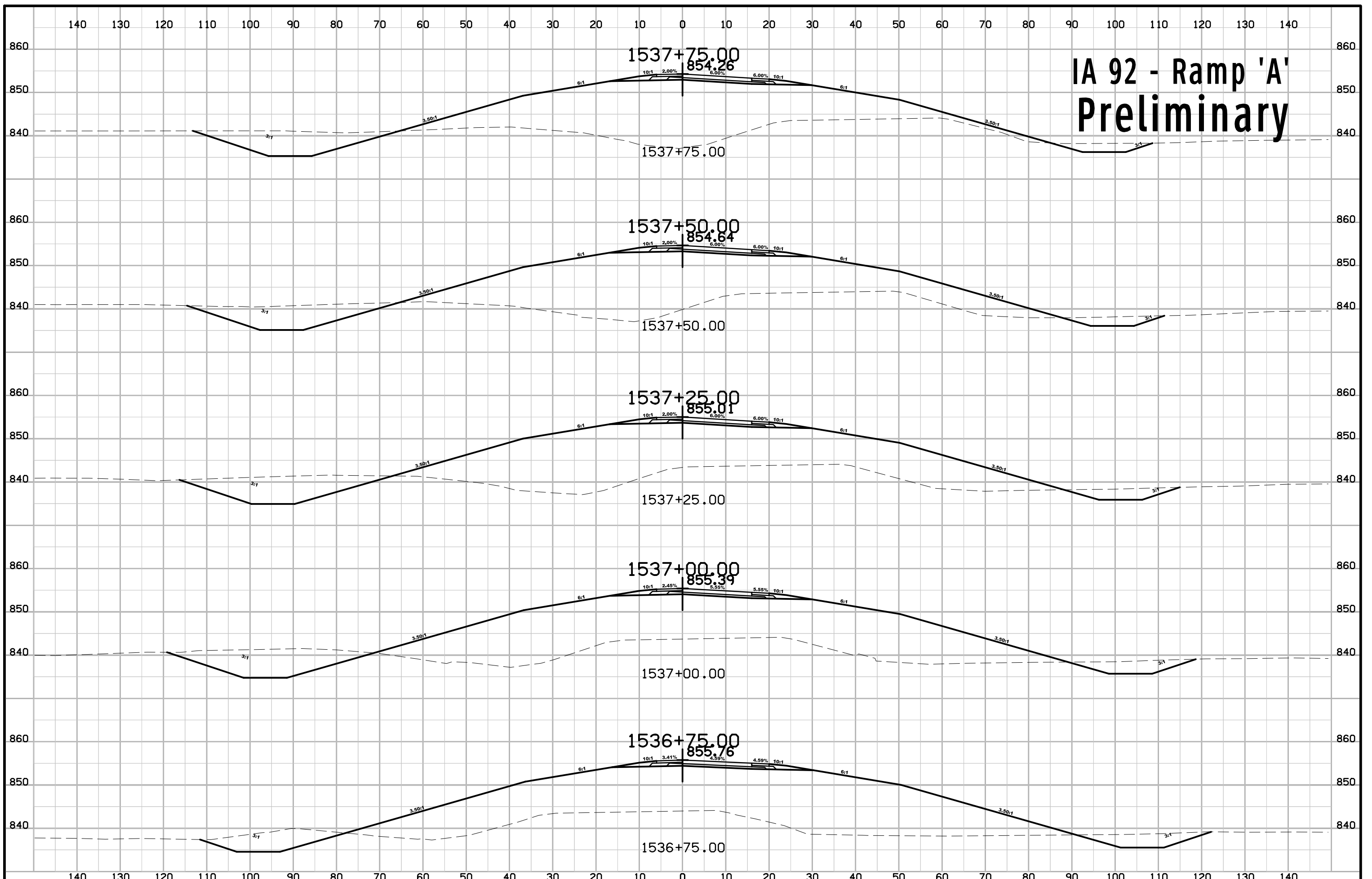

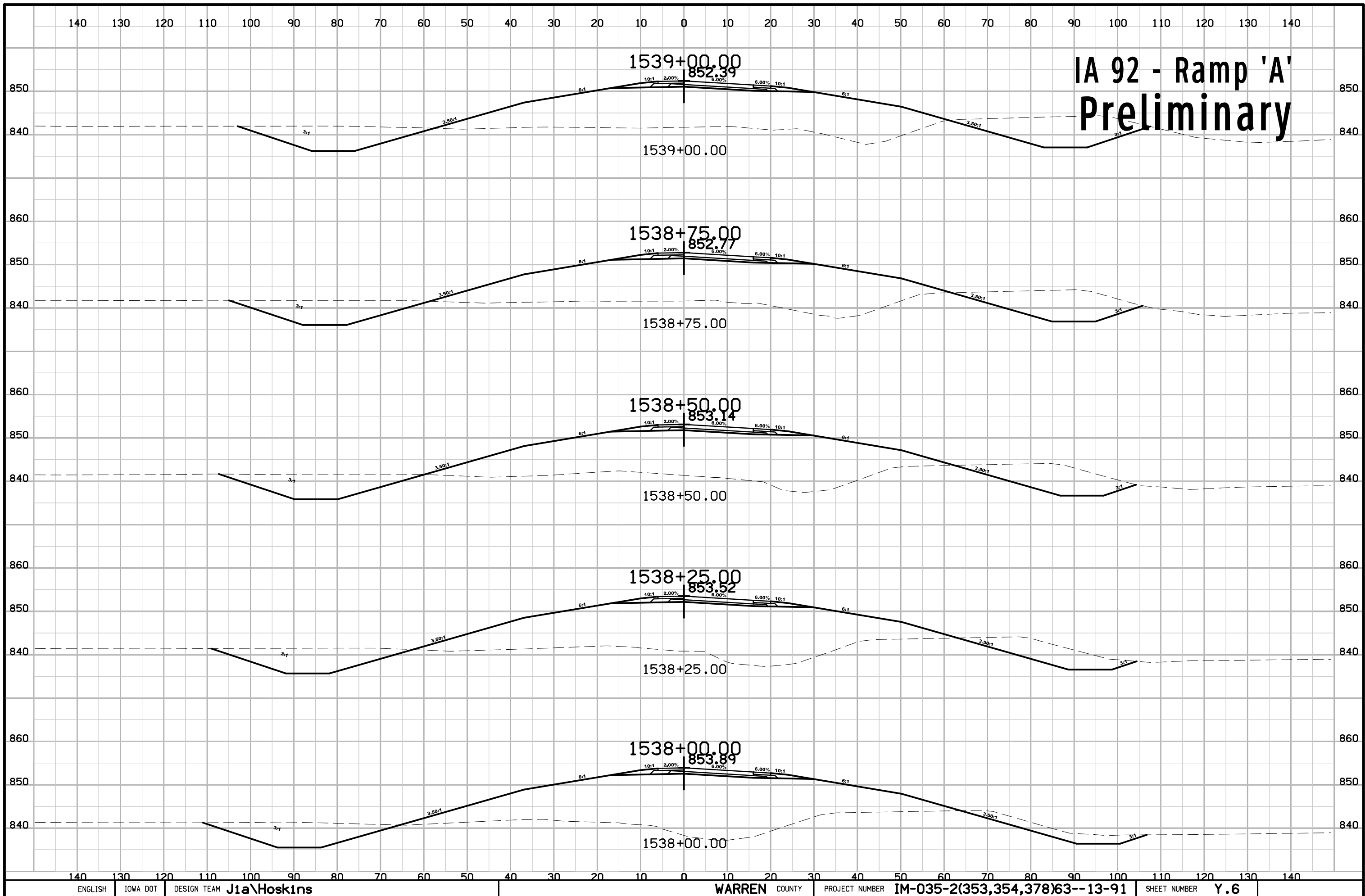

IA 92 - Ramp 'A' Preliminary

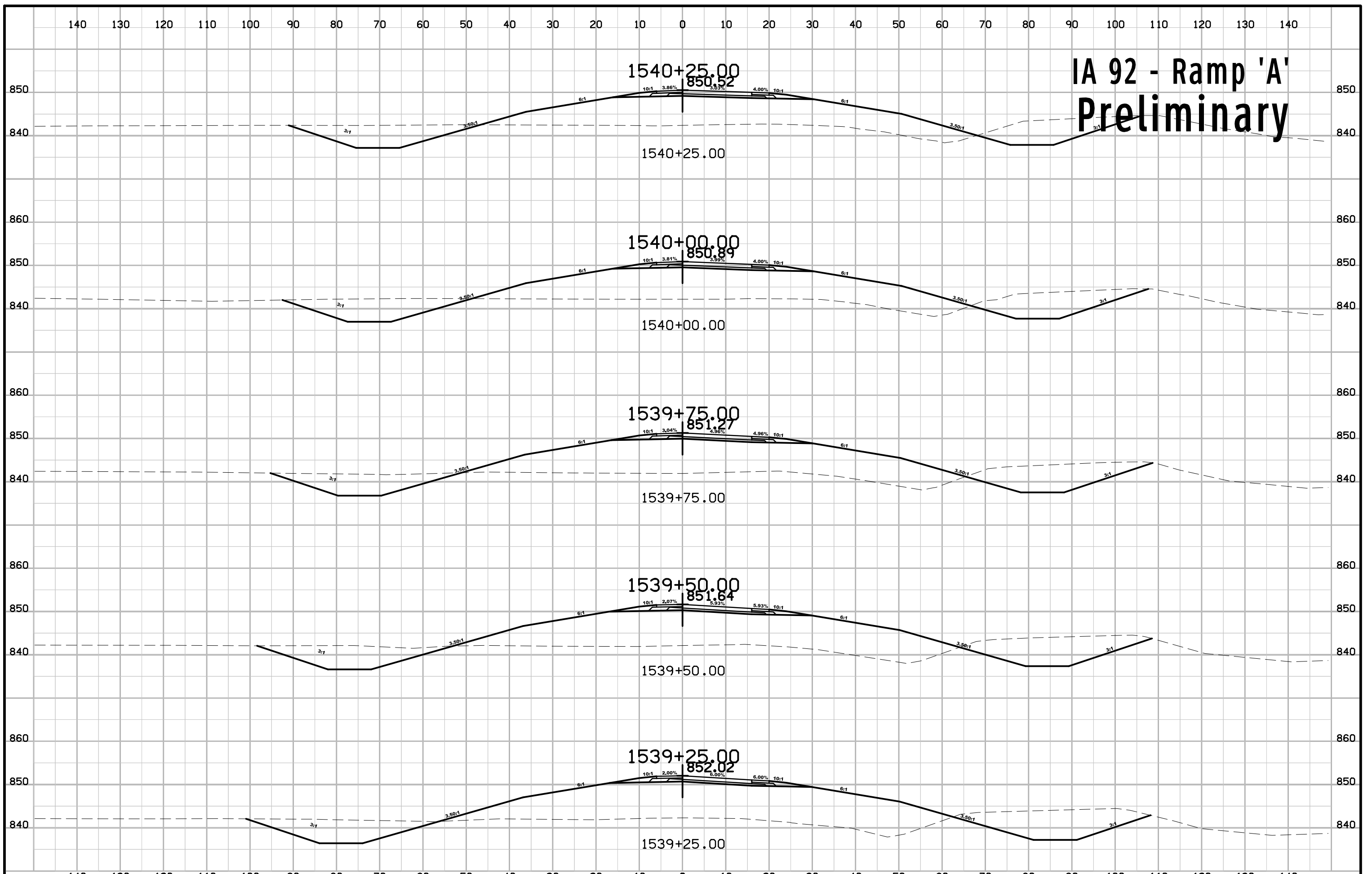

IA 92 - Ramp 'A' Preliminary

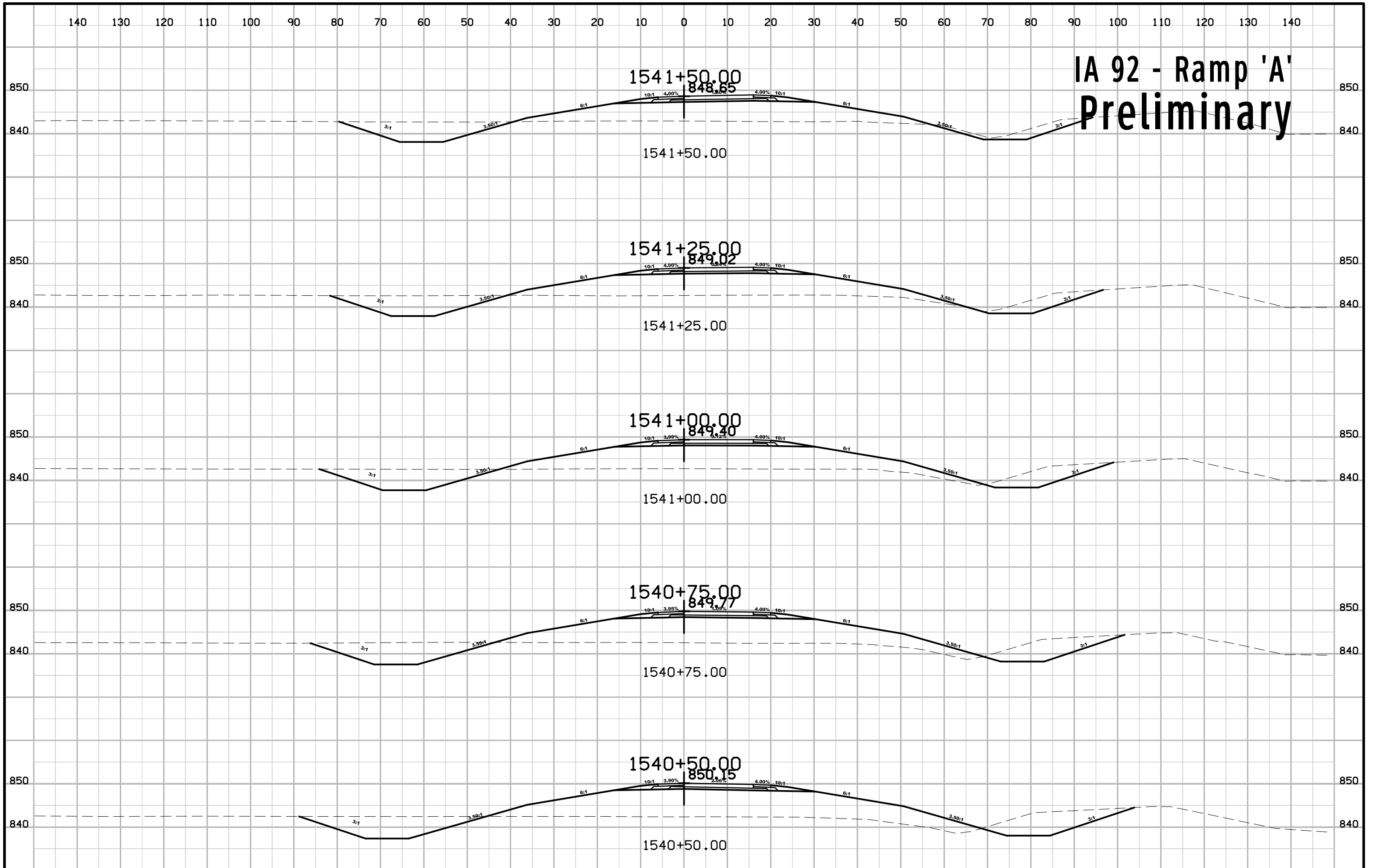

IA 92 - Ramp 'A' Preliminary

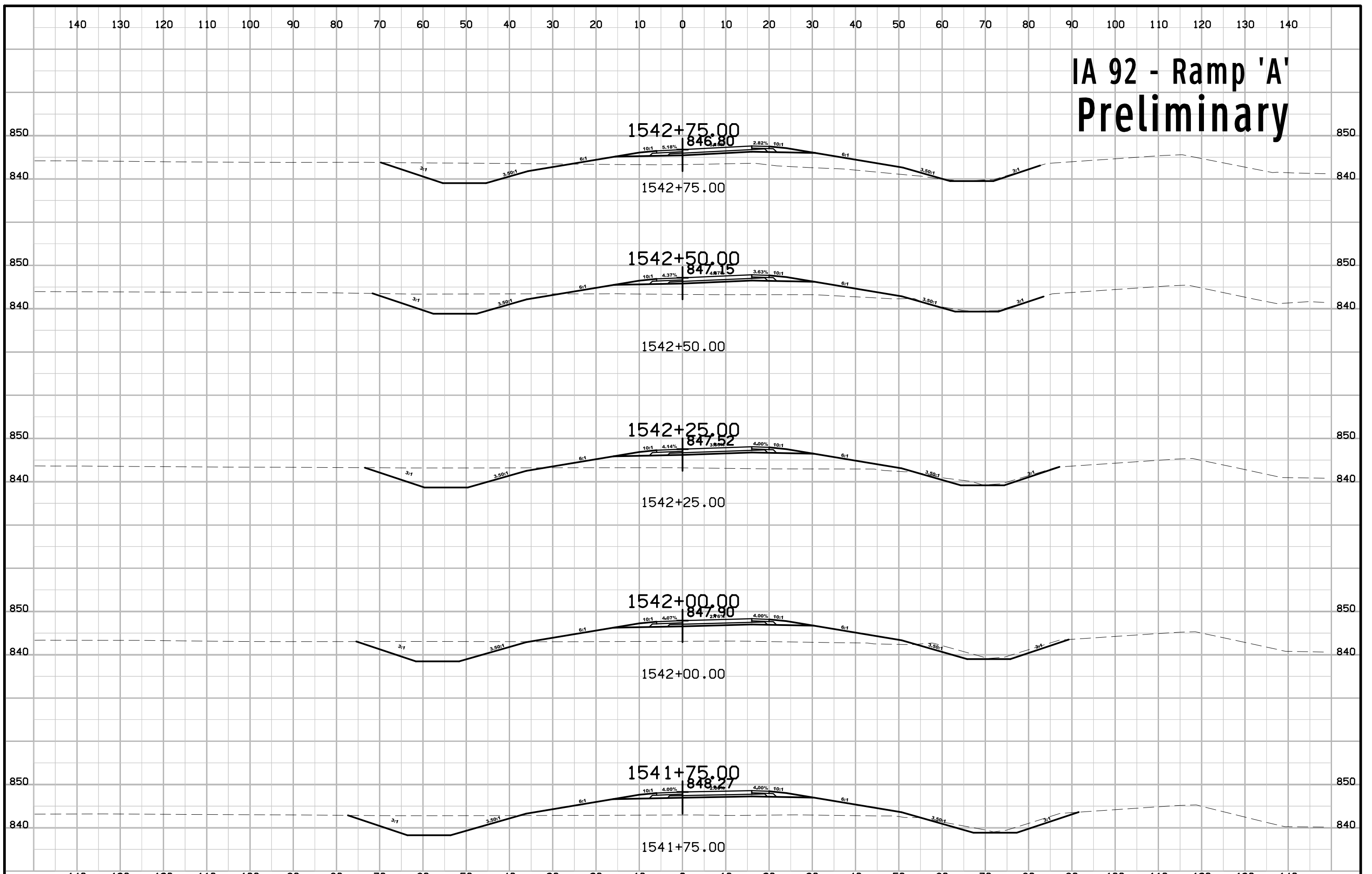

IA 92 - Ramp 'A' Preliminary

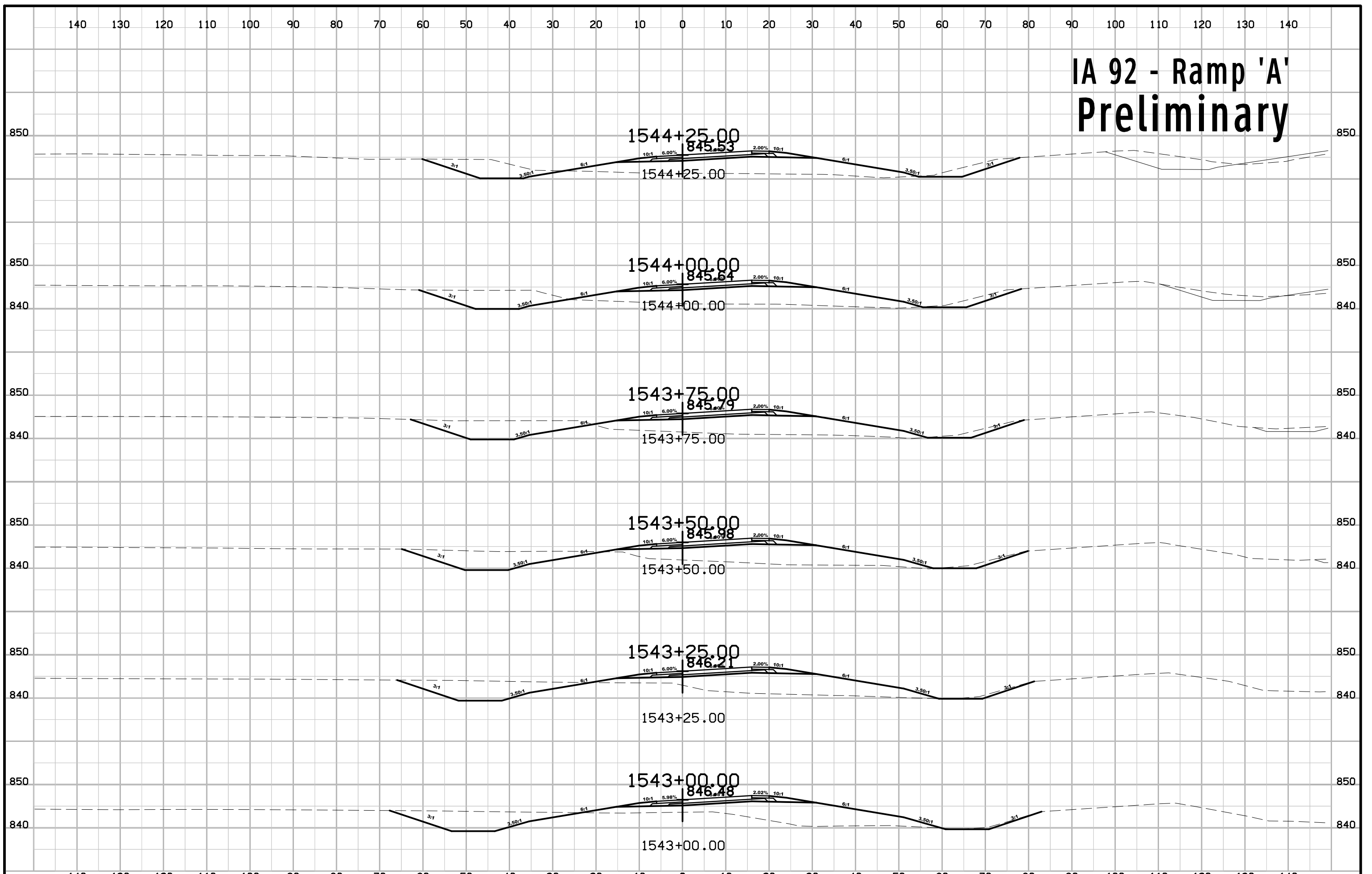

IA 92 - Ramp 'A' Preliminary

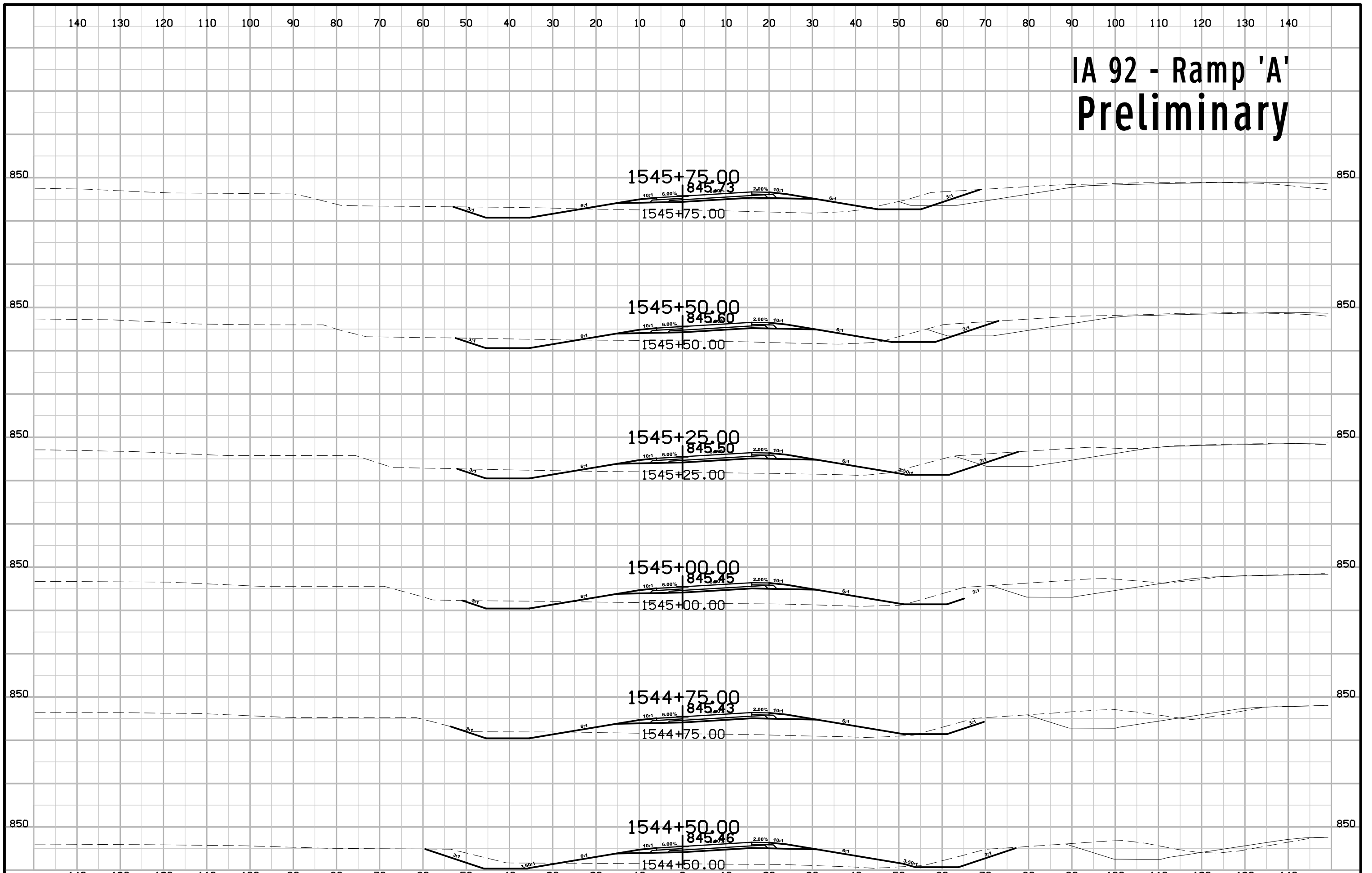

IA 92 - Ramp 'A' Preliminary

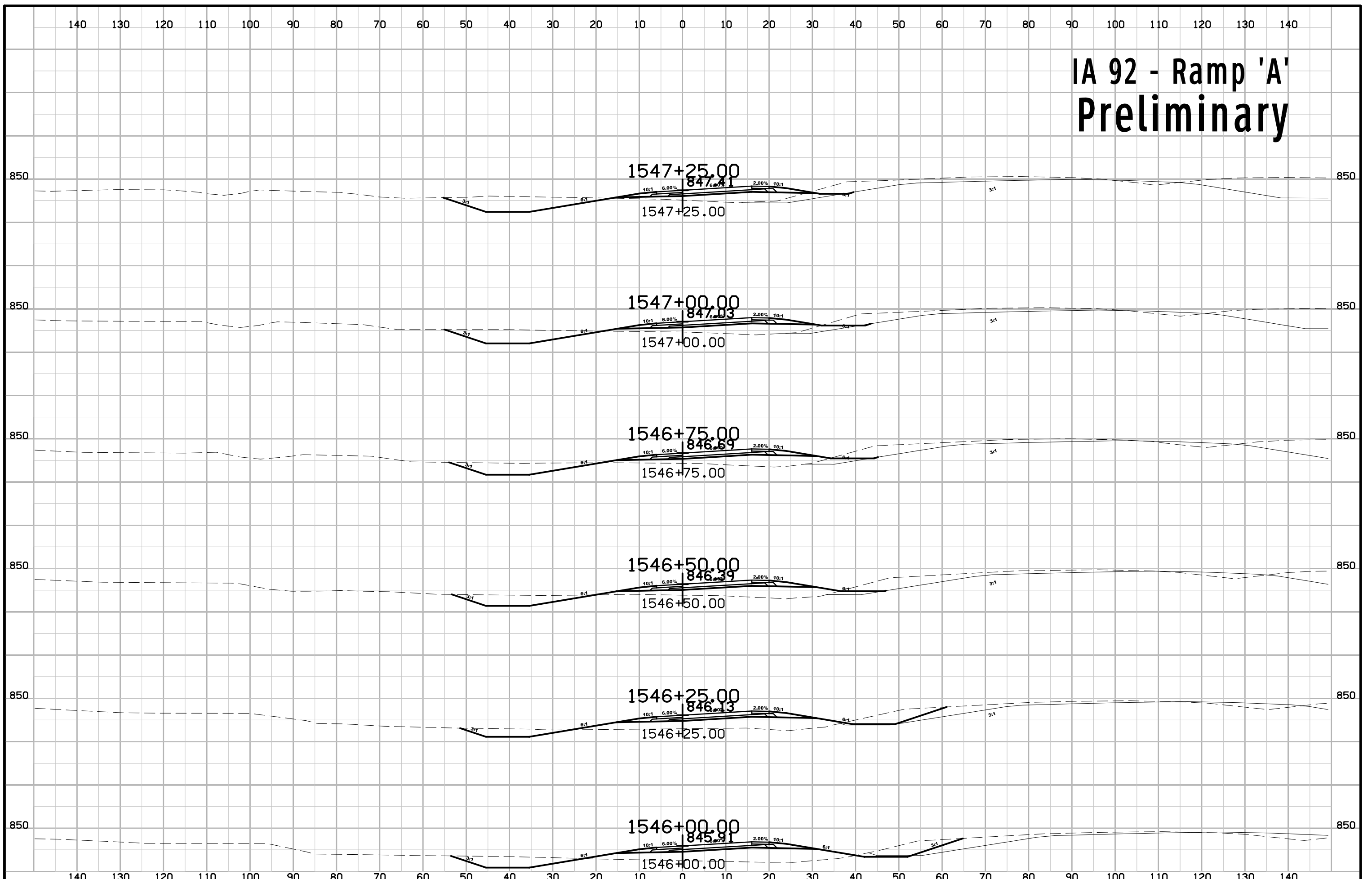

IA 92 - Ramp 'A' Preliminary

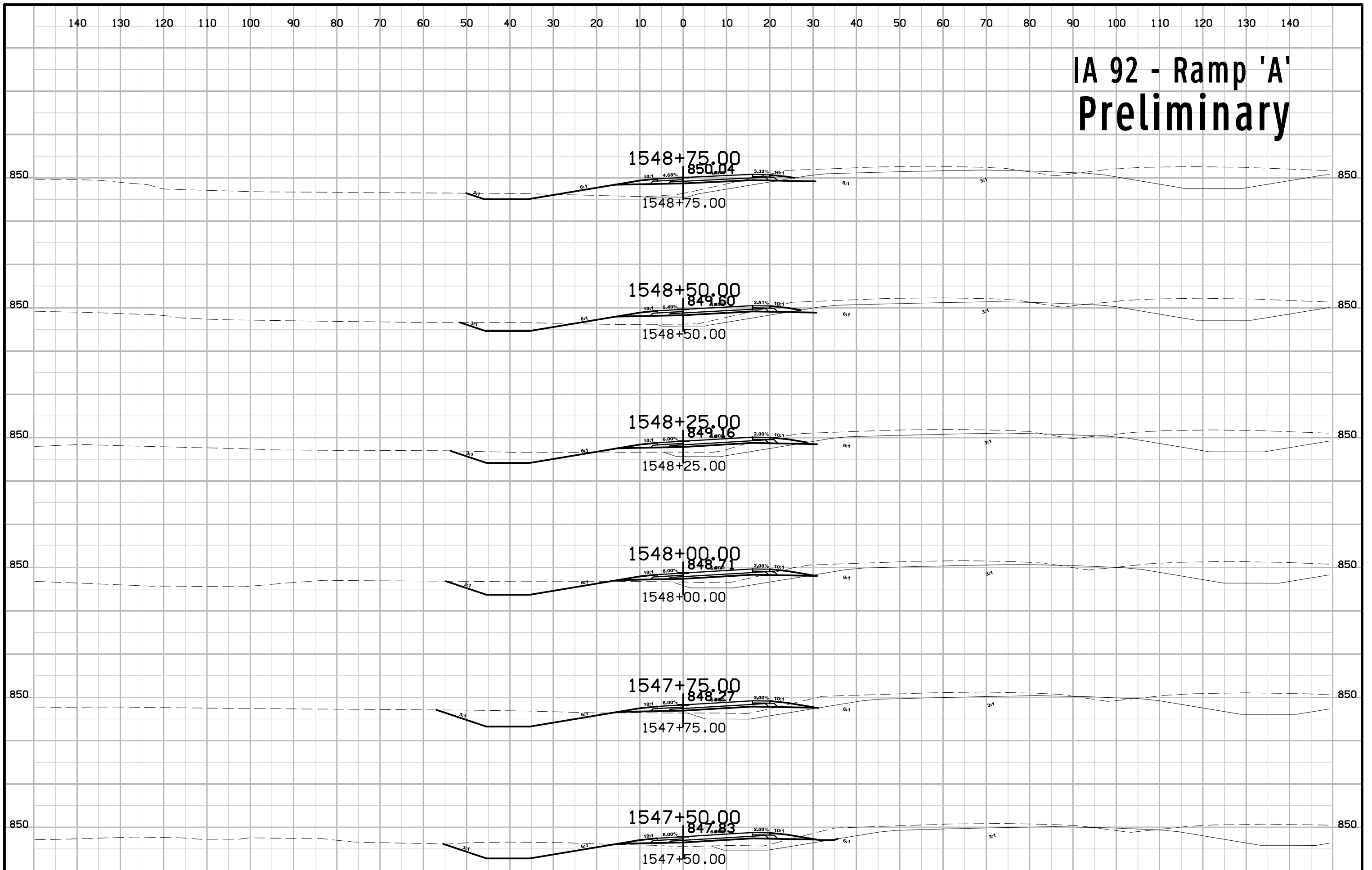

140 130 120 110 100 90 80 70 60 50 40 30 20 10 0 10 20 30 40 50 60 70 80 90 100 110 120 130 140

IA 92 - Ramp 'A' Preliminary

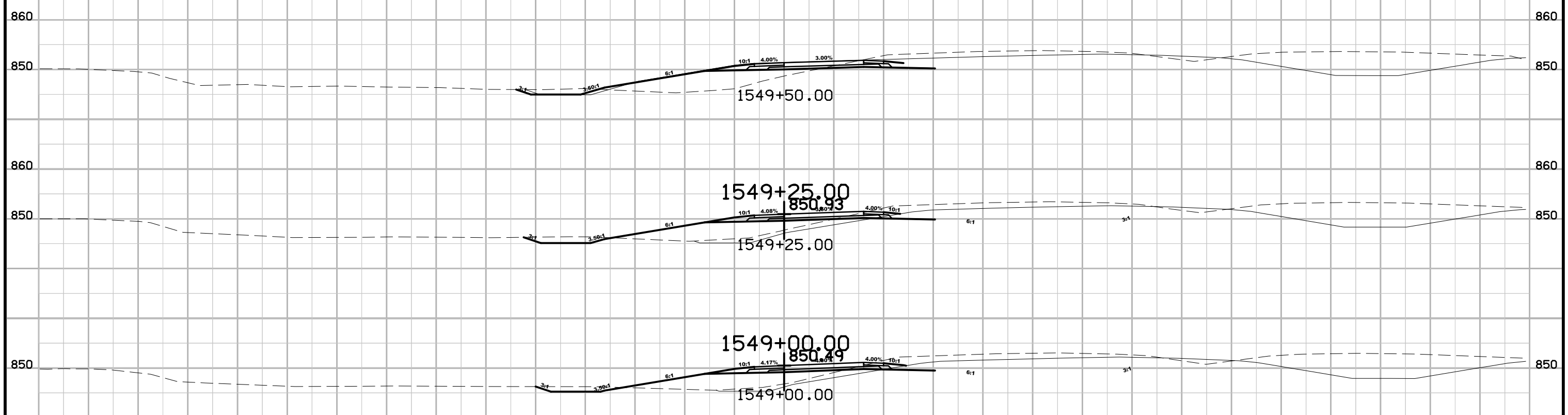

140 130 120 110 100 90 80 70 60 50 40 30 20 10 0 10 20 30 40 50 60 70 80 90 100 110 120 130 140

IA 92 - Ramp 'B' Preliminary

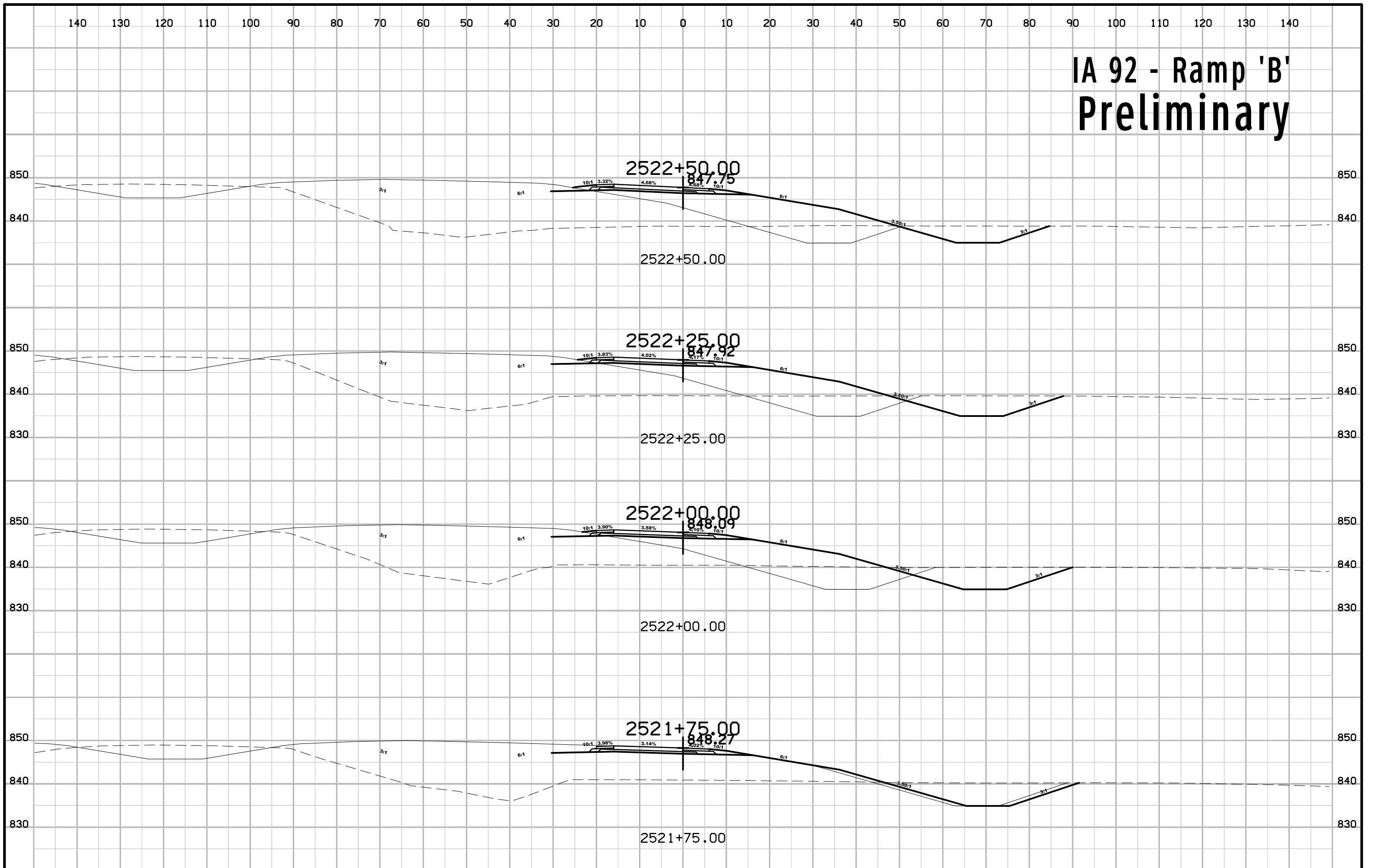

IA 92 - Ramp 'B' Preliminary

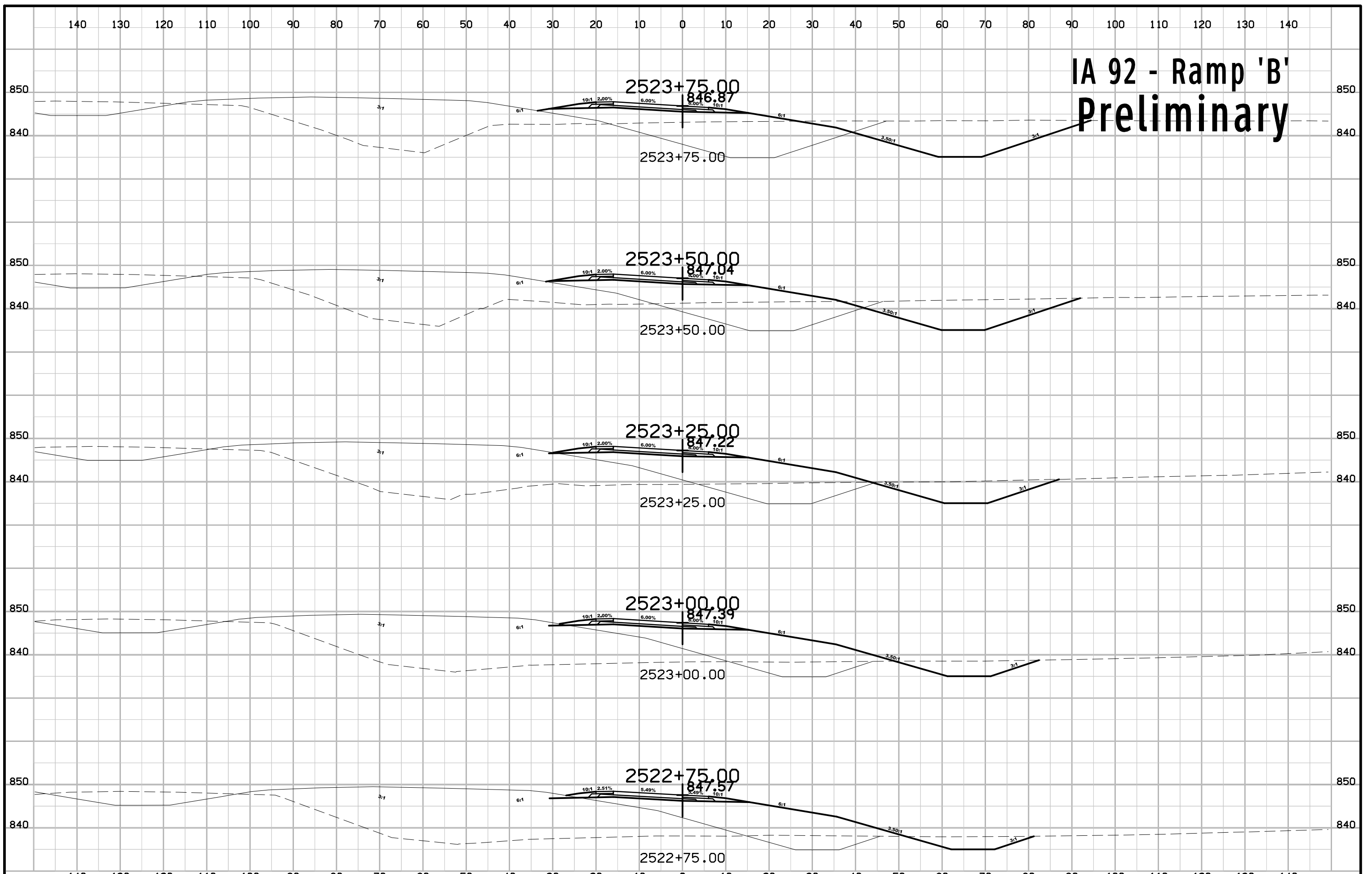

IA 92 - Ramp 'B' Preliminary

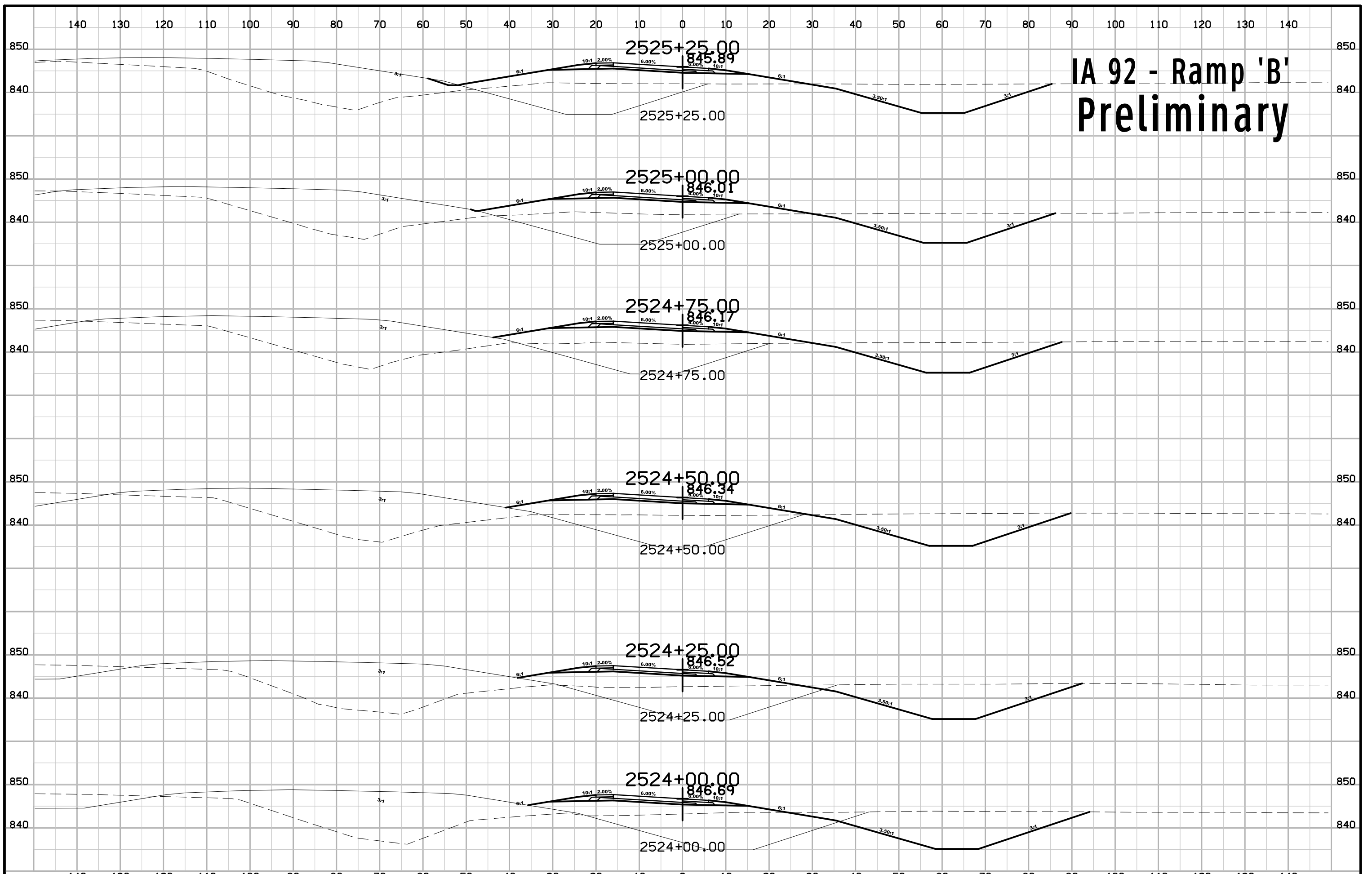

IA 92 - Ramp 'B' Preliminary

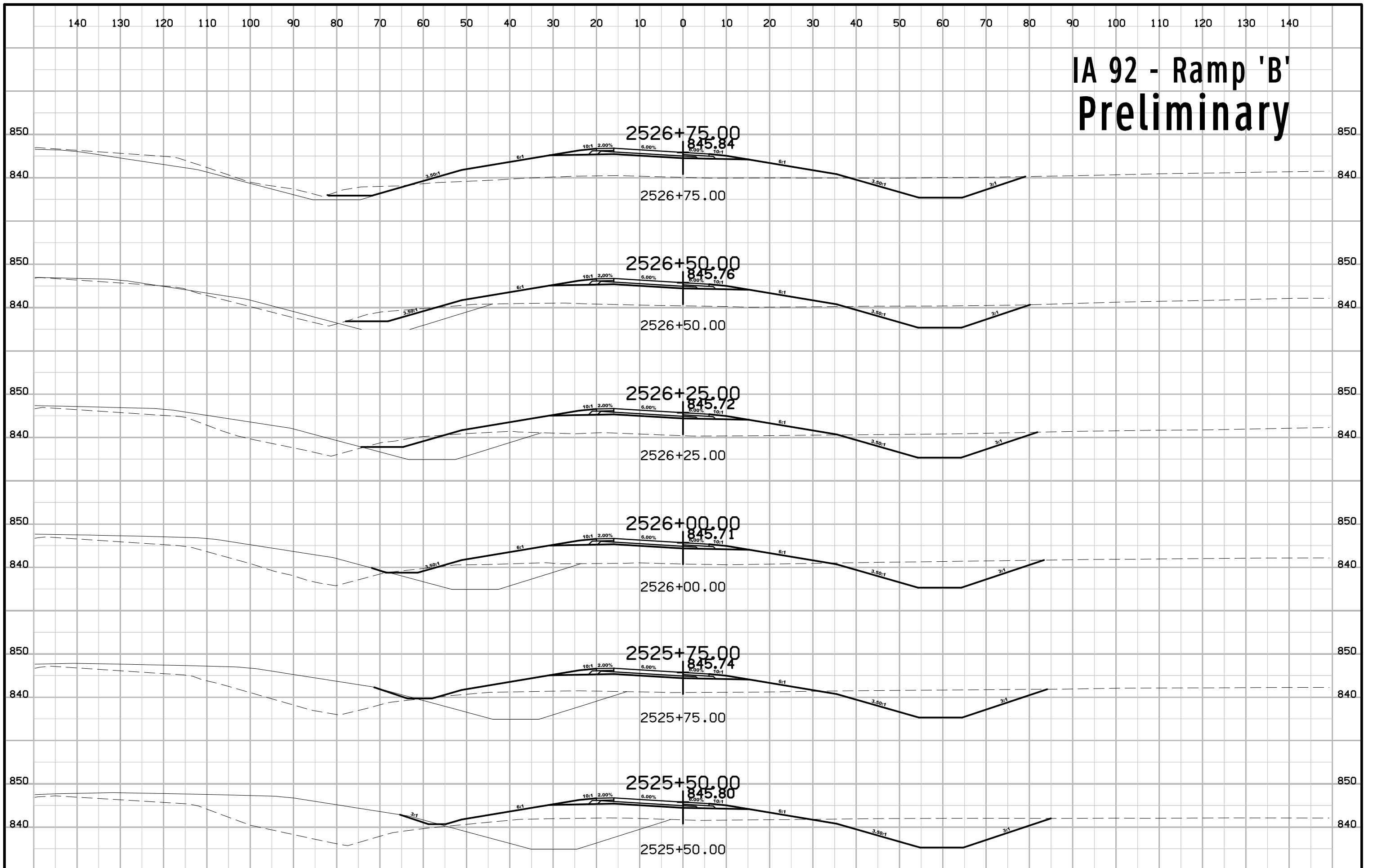

IA 92 - Ramp 'B' Preliminary

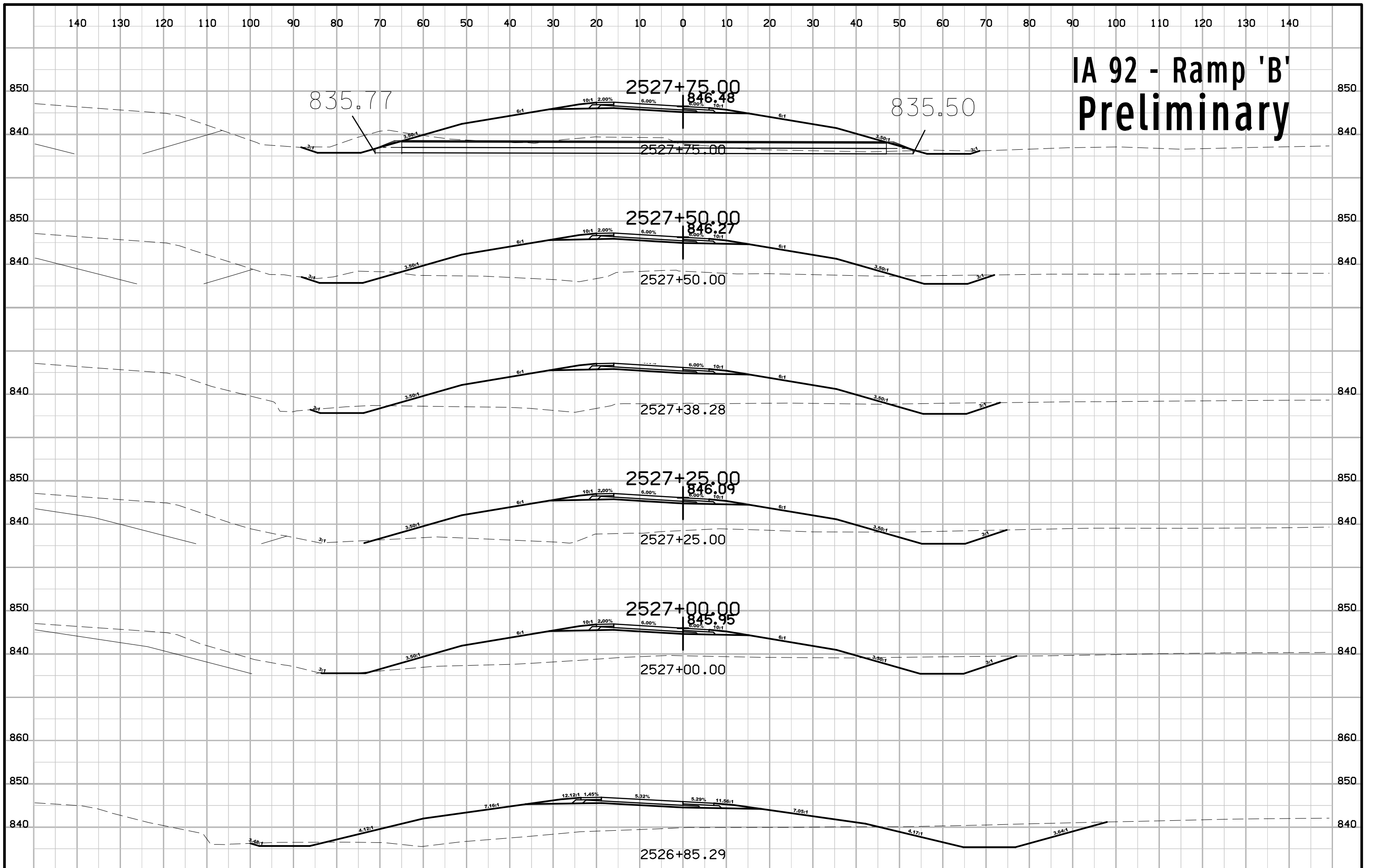

IA 92 - Ramp 'B' Preliminary

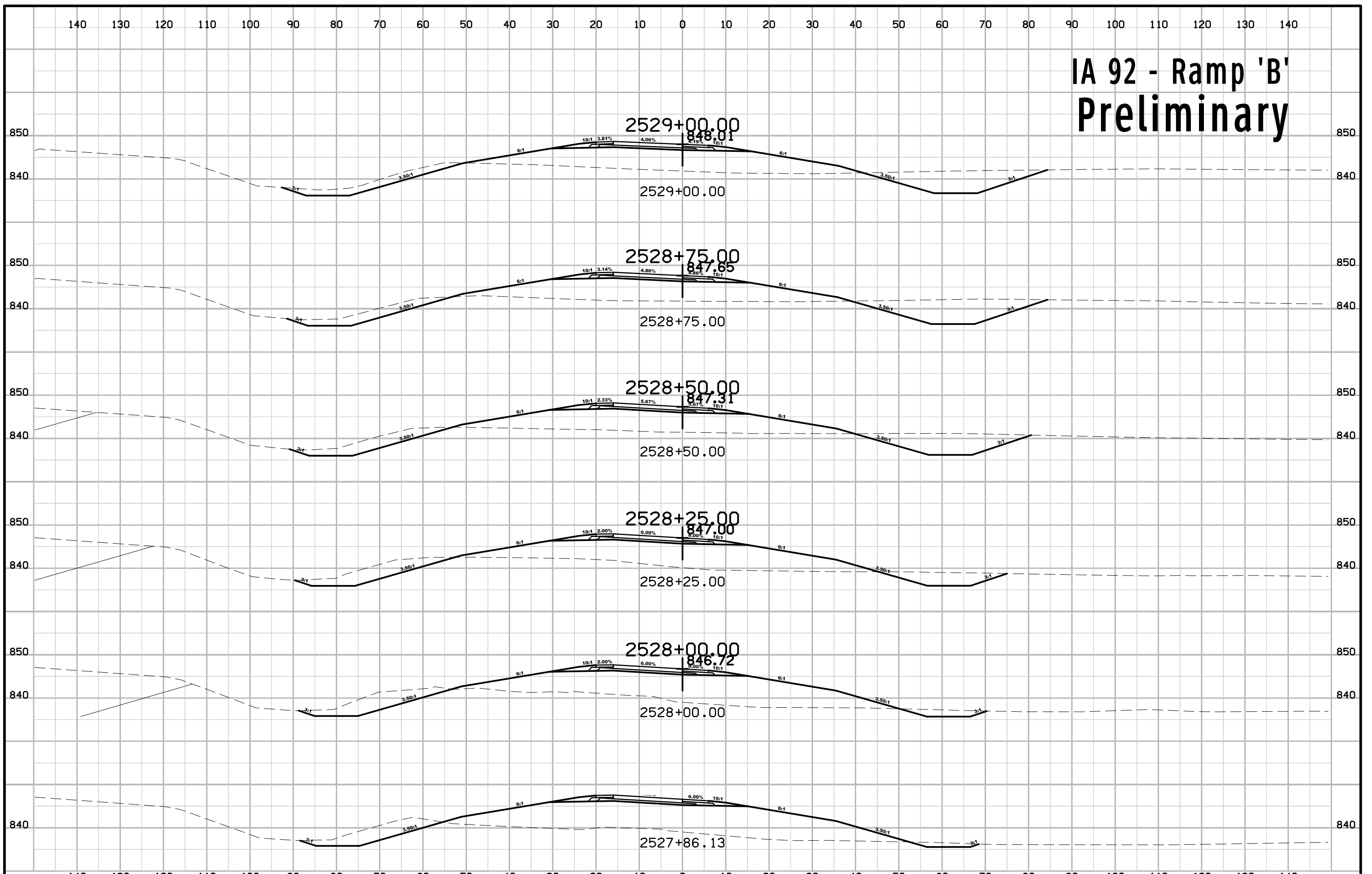

IA 92 - Ramp 'B' Preliminary

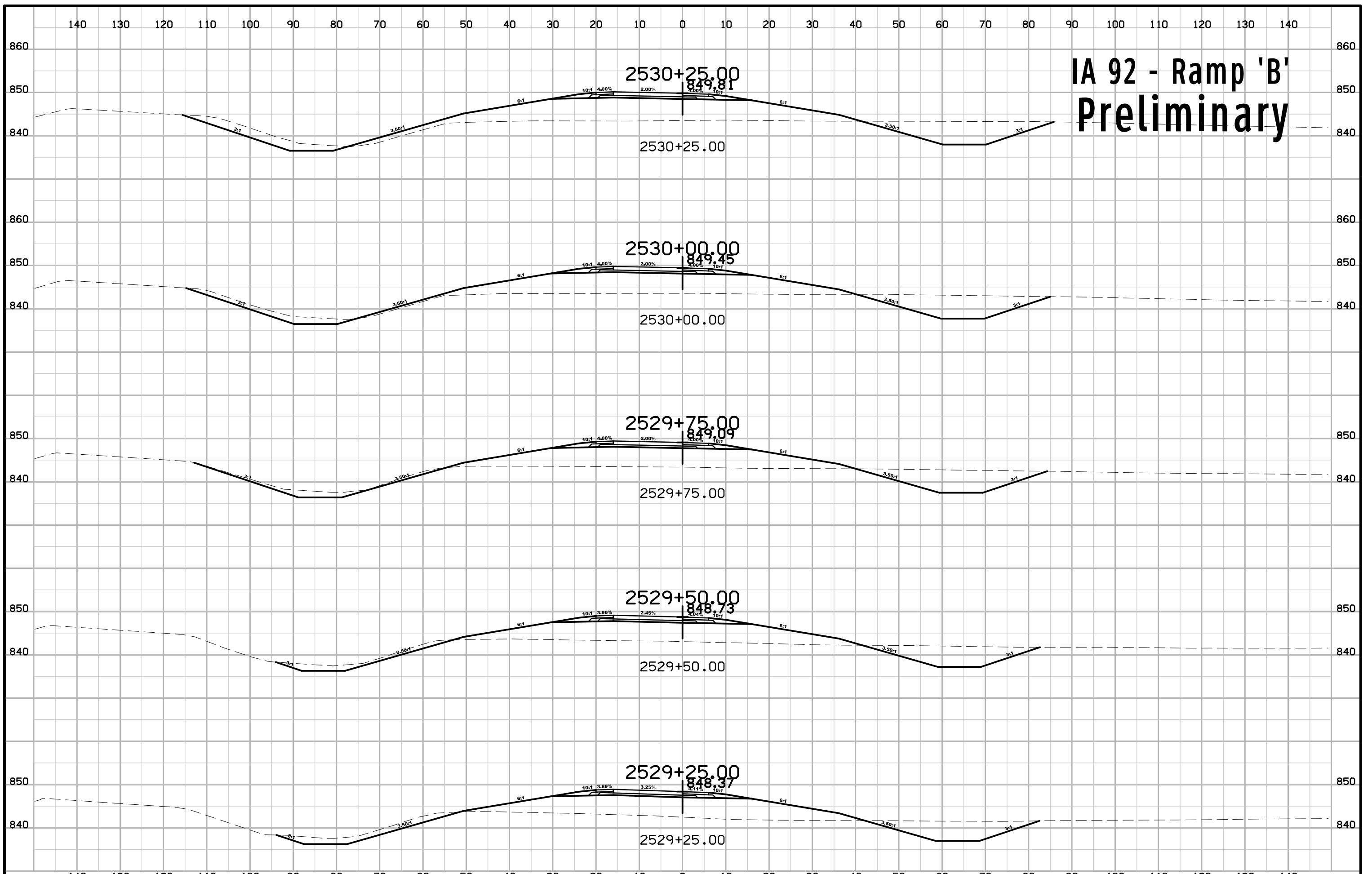

IA 92 - Ramp 'B' Preliminary

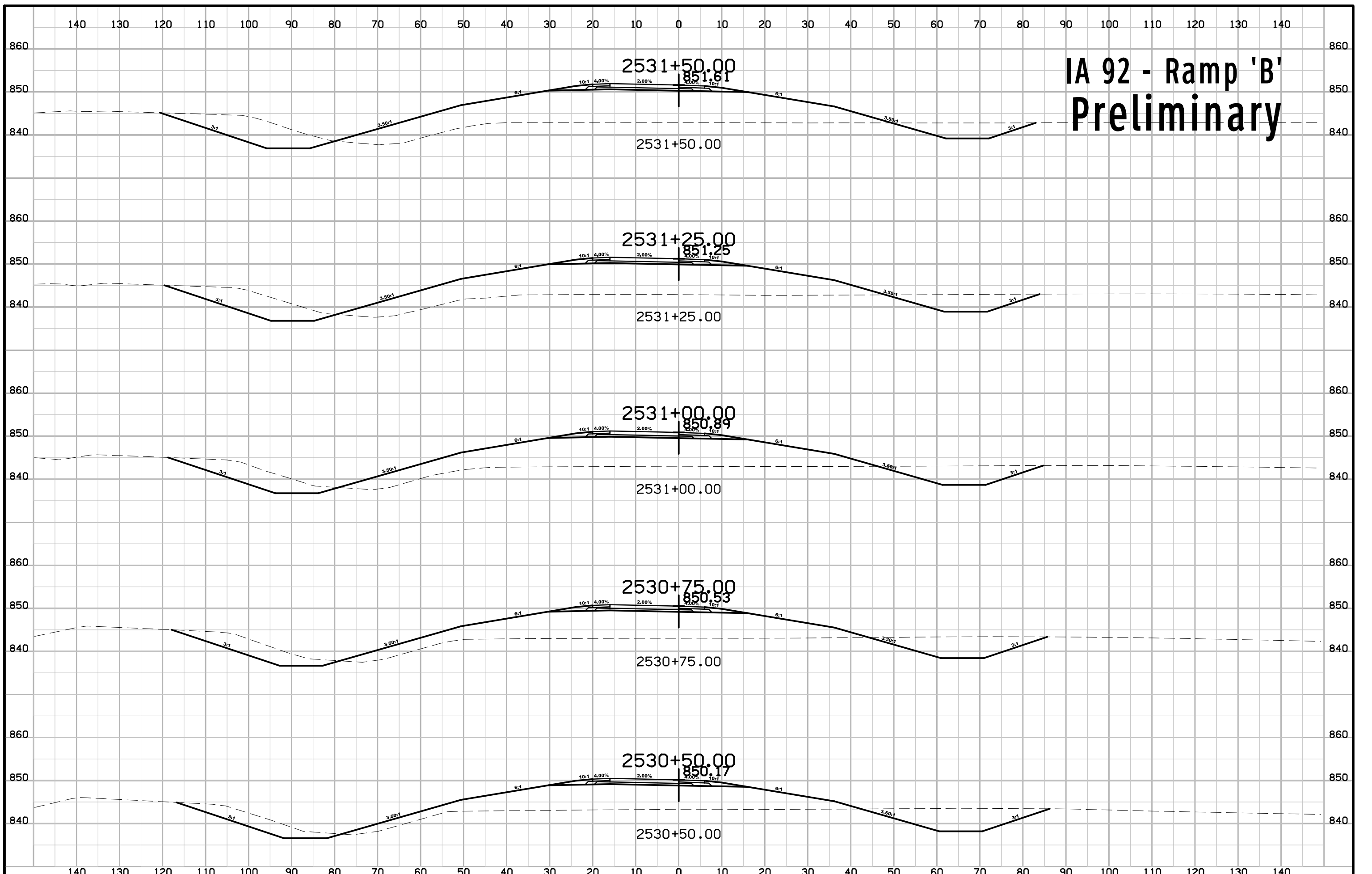

IA 92 - Ramp 'B' Preliminary

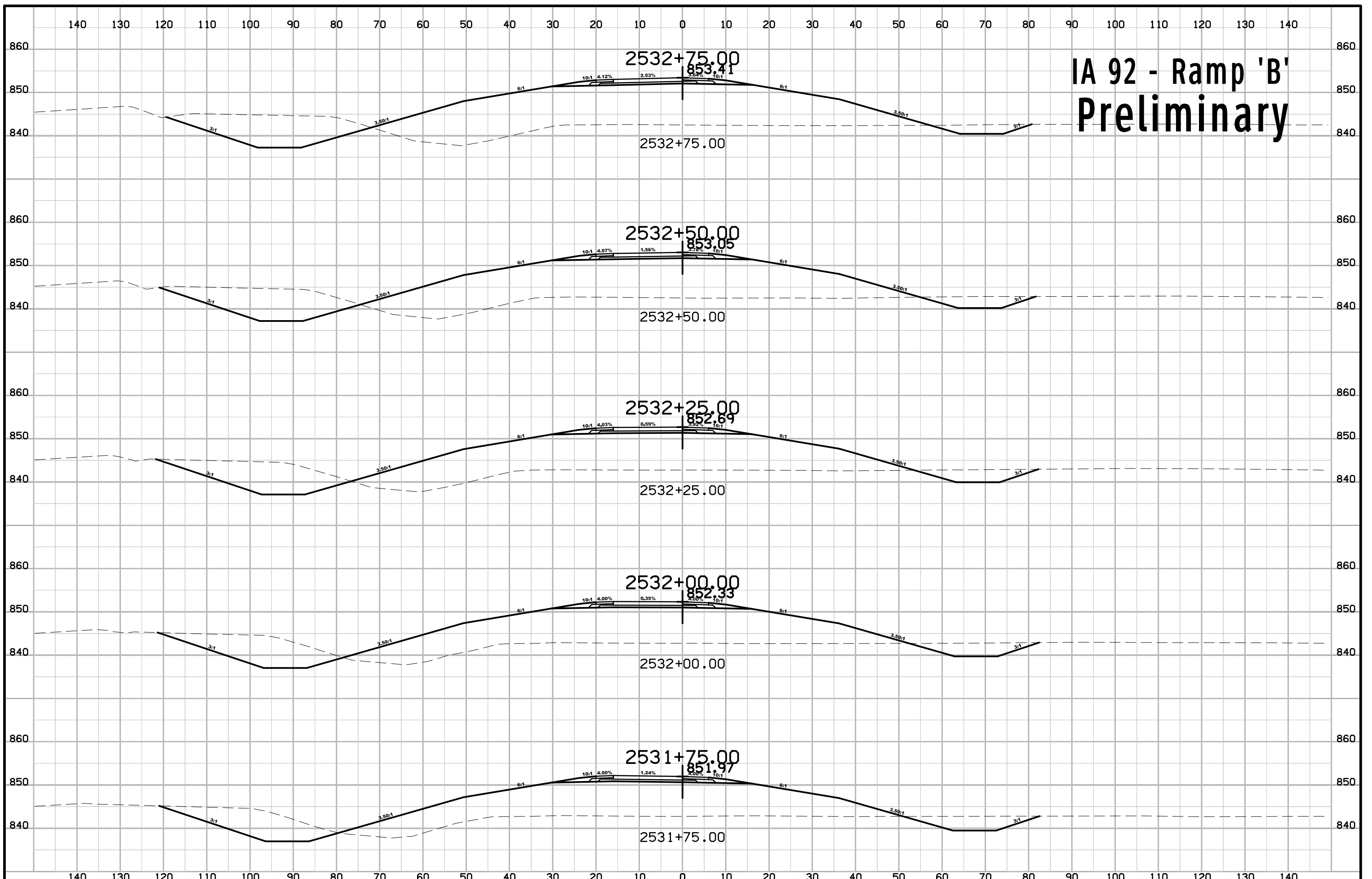

IA 92 - Ramp 'B' Preliminary

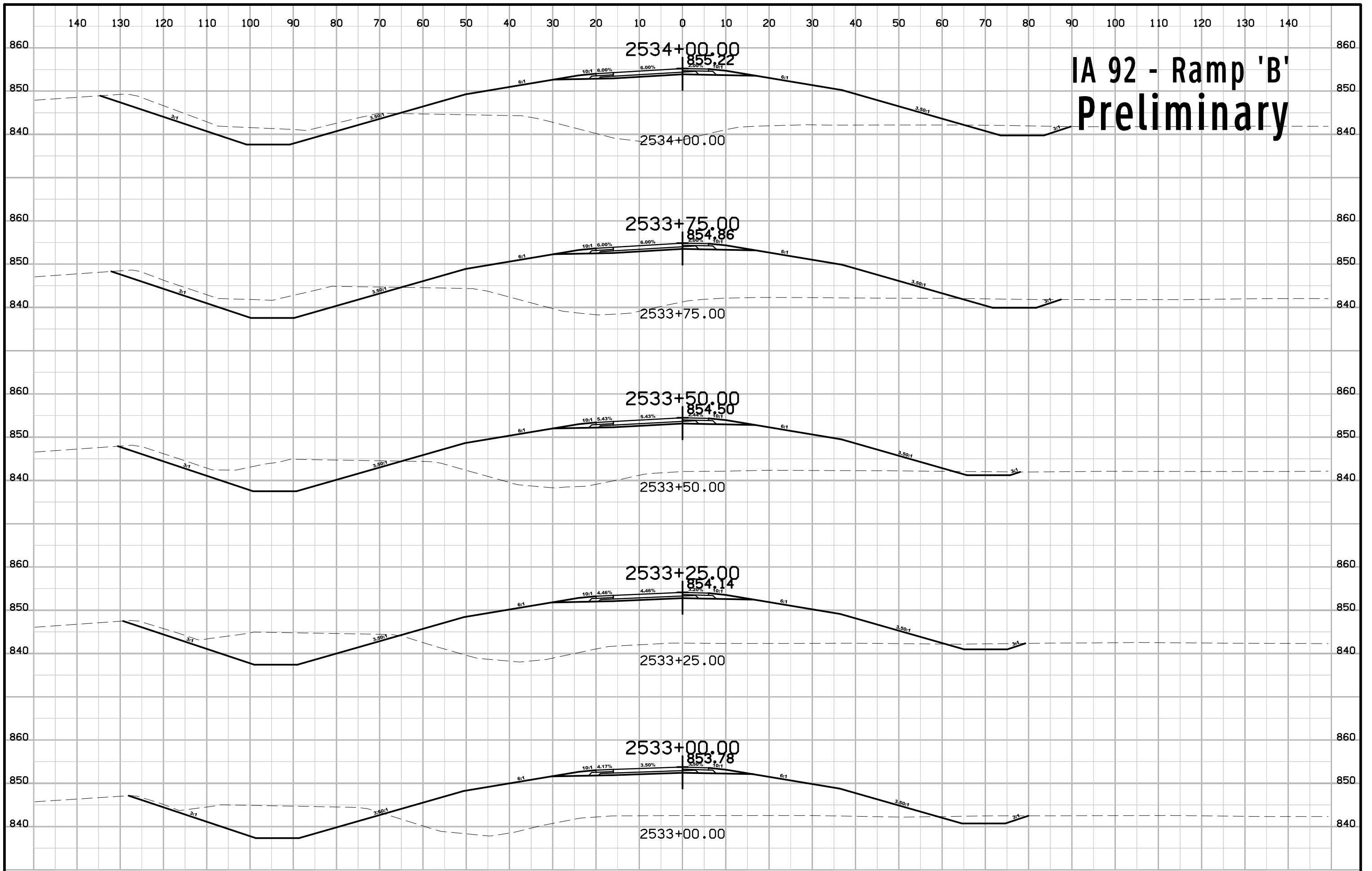

IA 92 - Ramp 'B' Preliminary

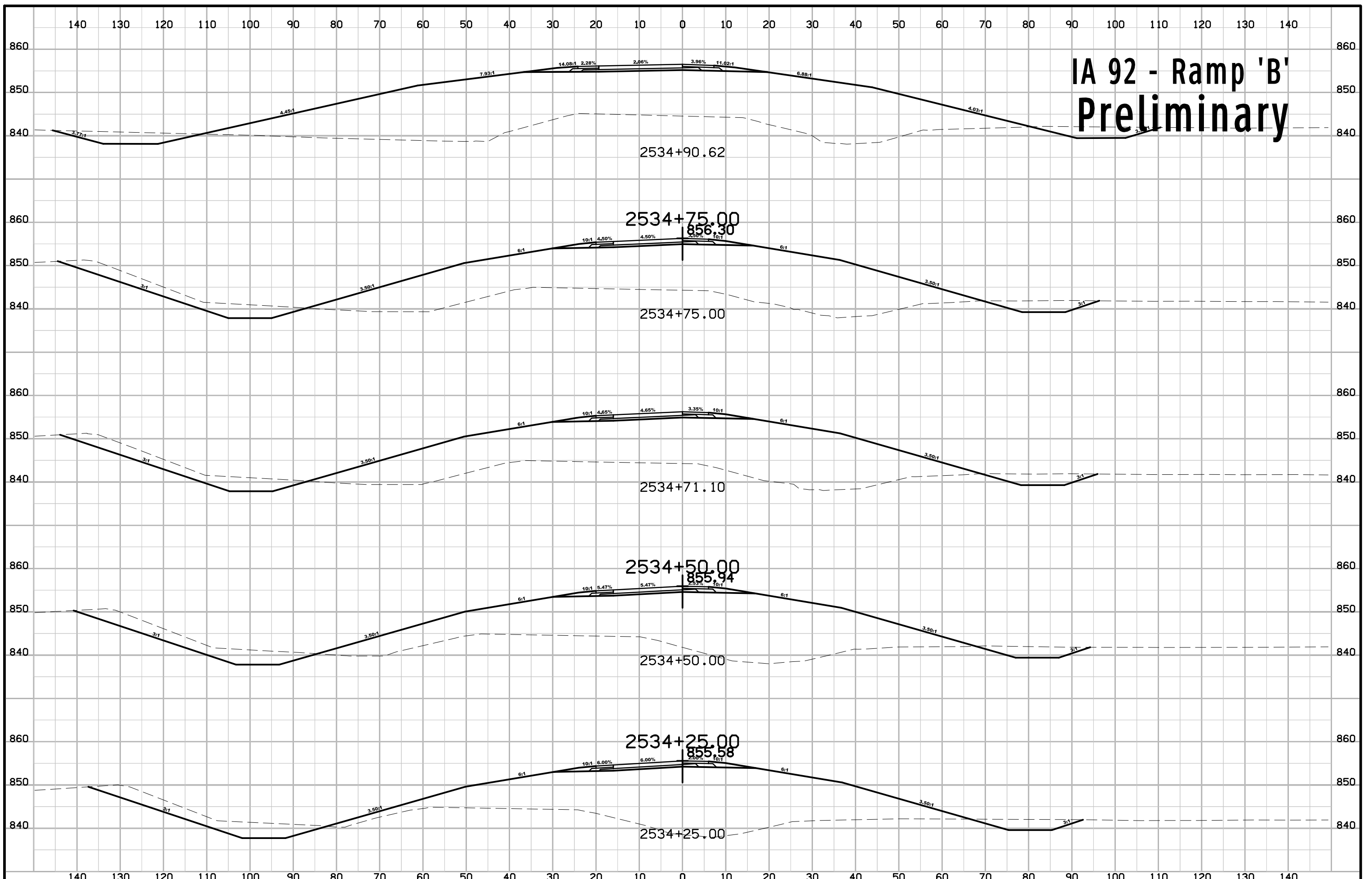

IA 92 - Ramp 'B' Preliminary

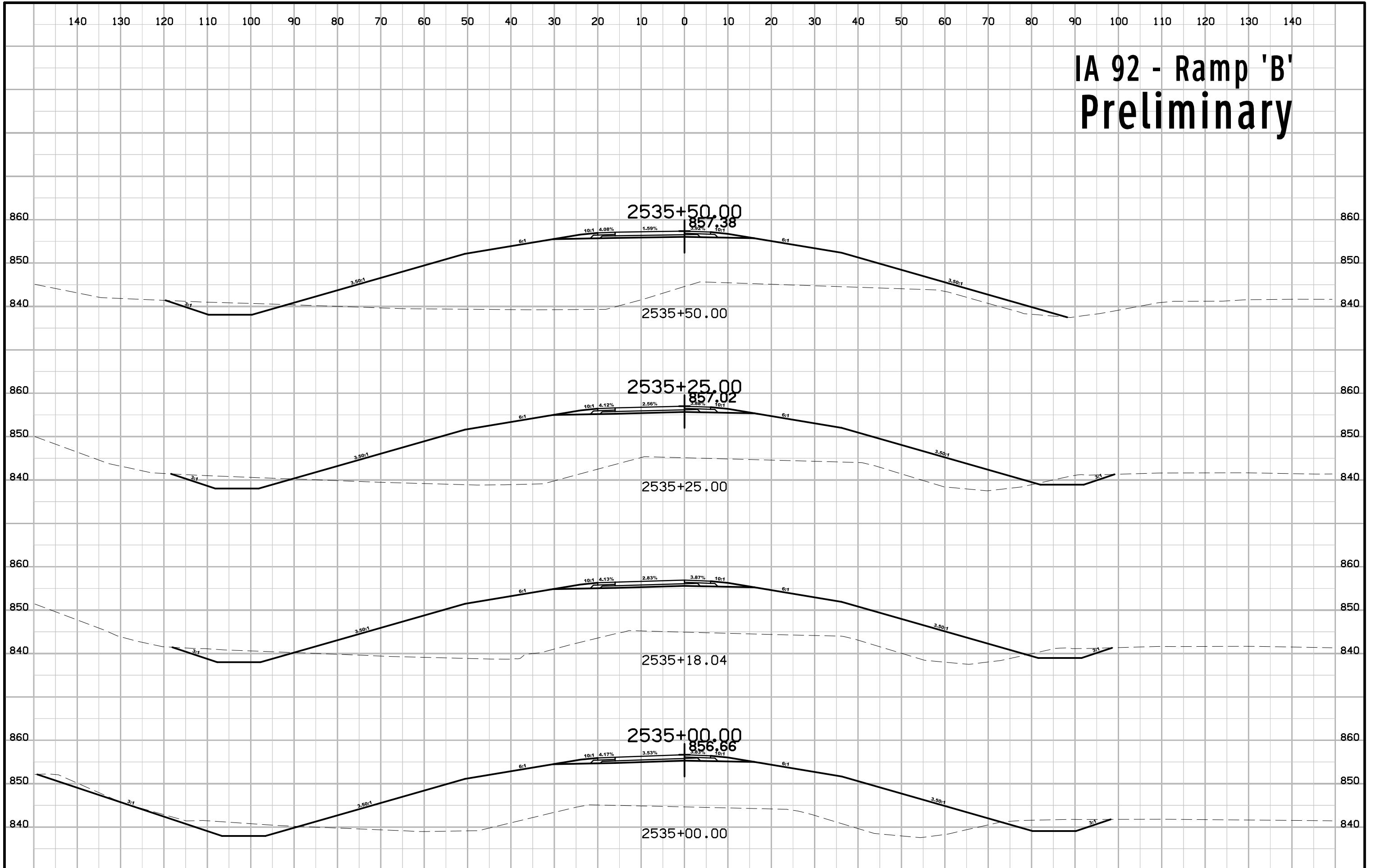

IA 92 - Ramp 'B' Preliminary

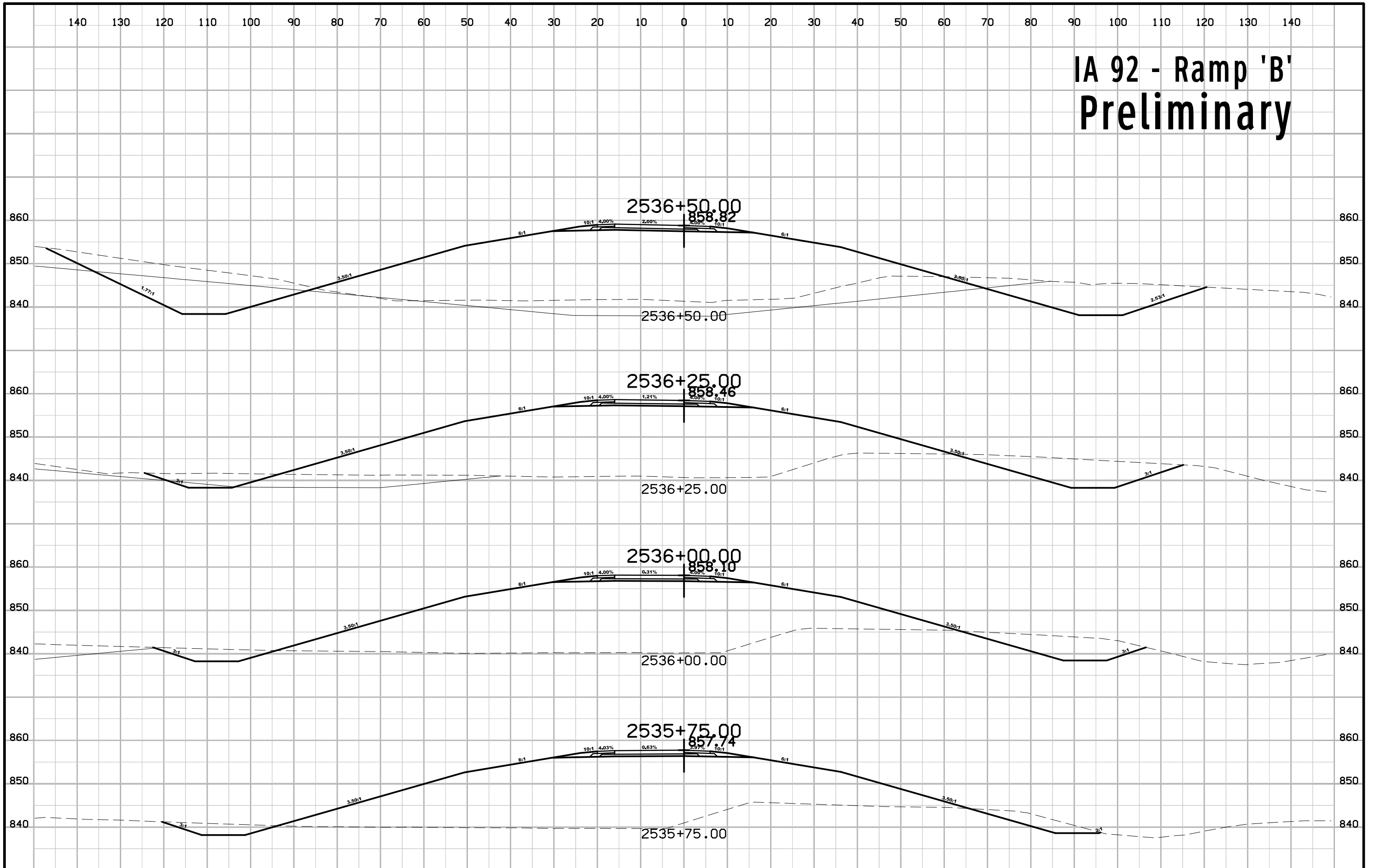

IA 92 - Ramp 'B' Preliminary

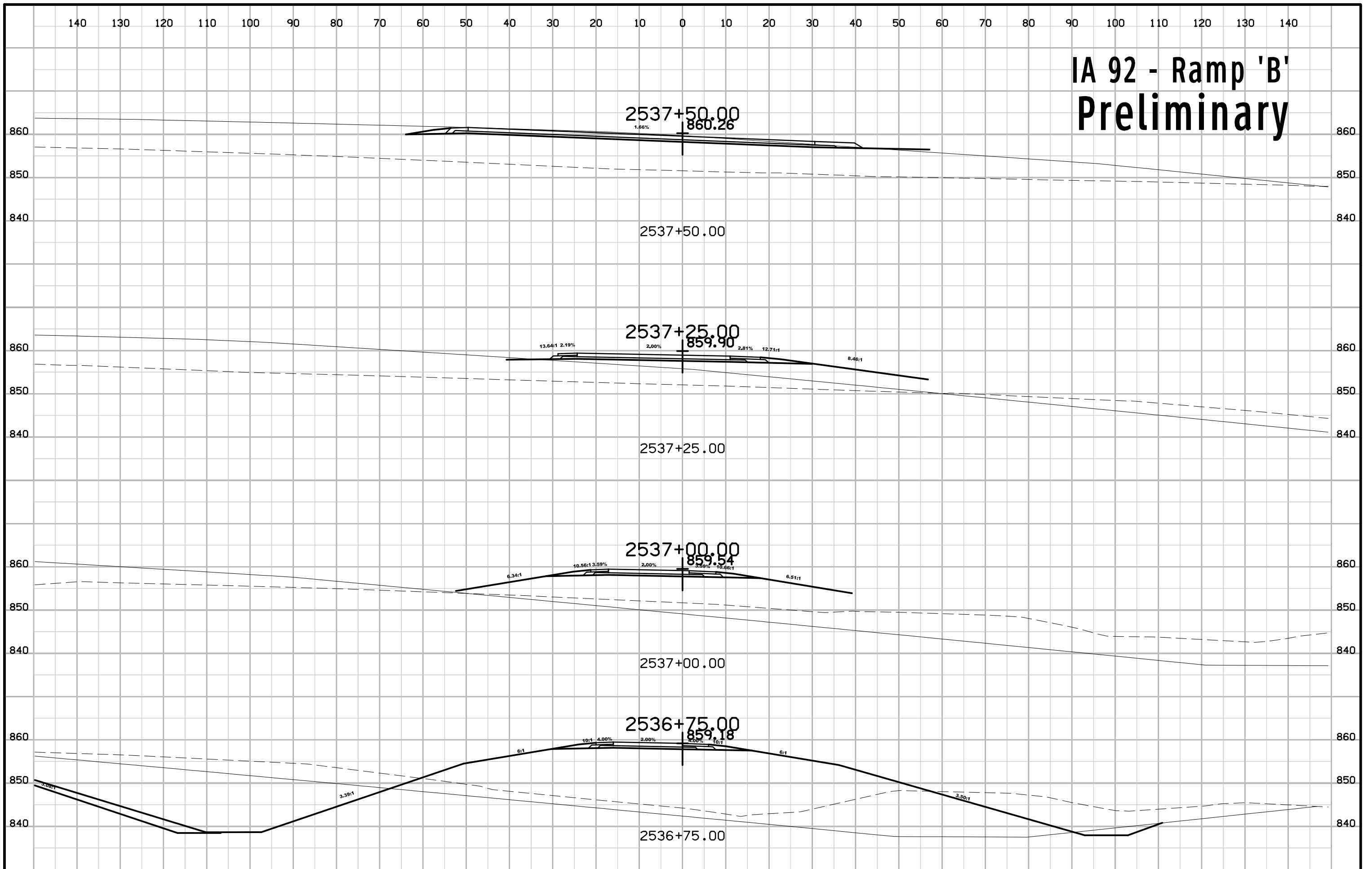

IA 92 - Ramp 'B' Preliminary

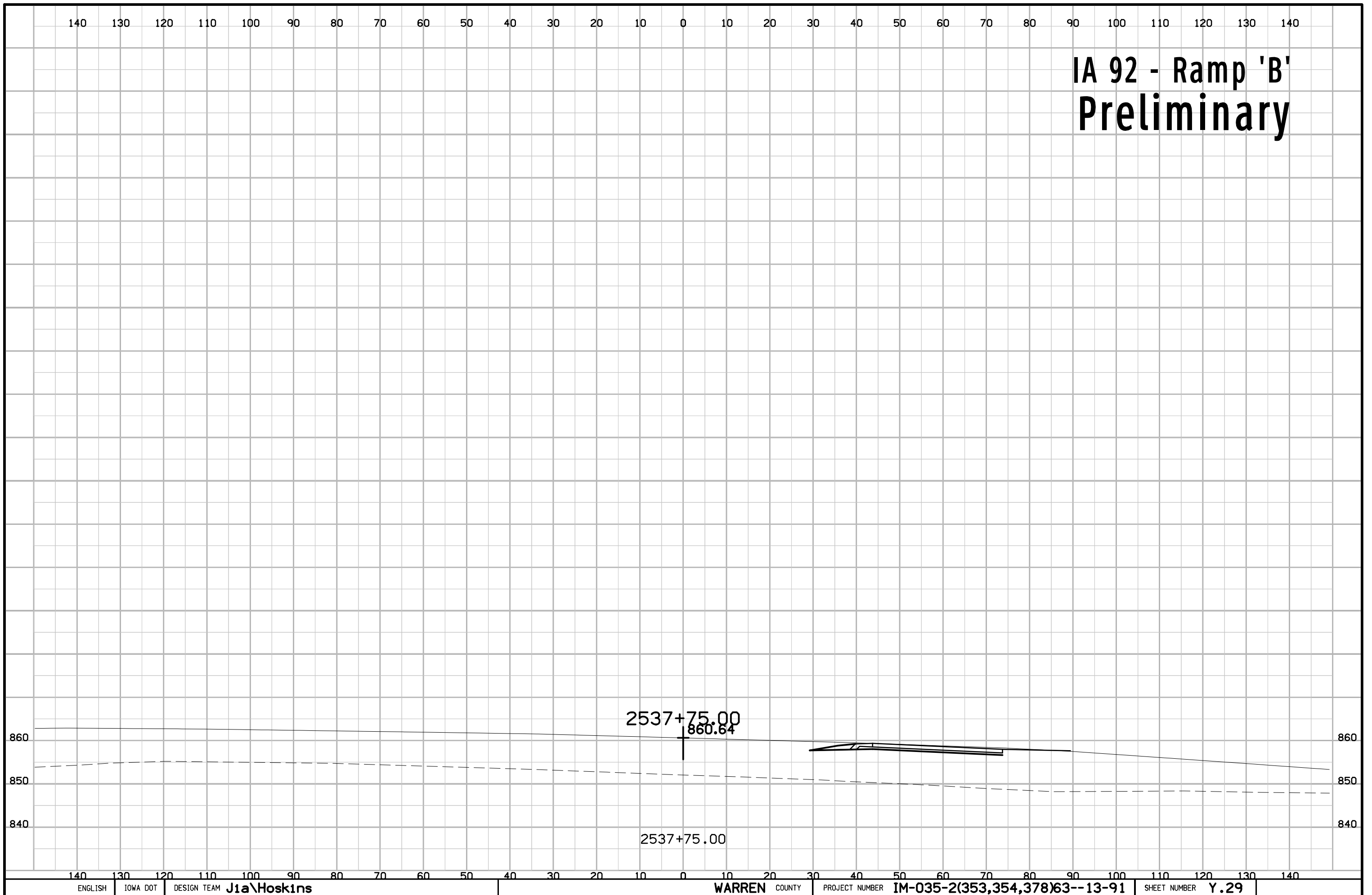

IA 92 - Ramp 'C' Preliminary

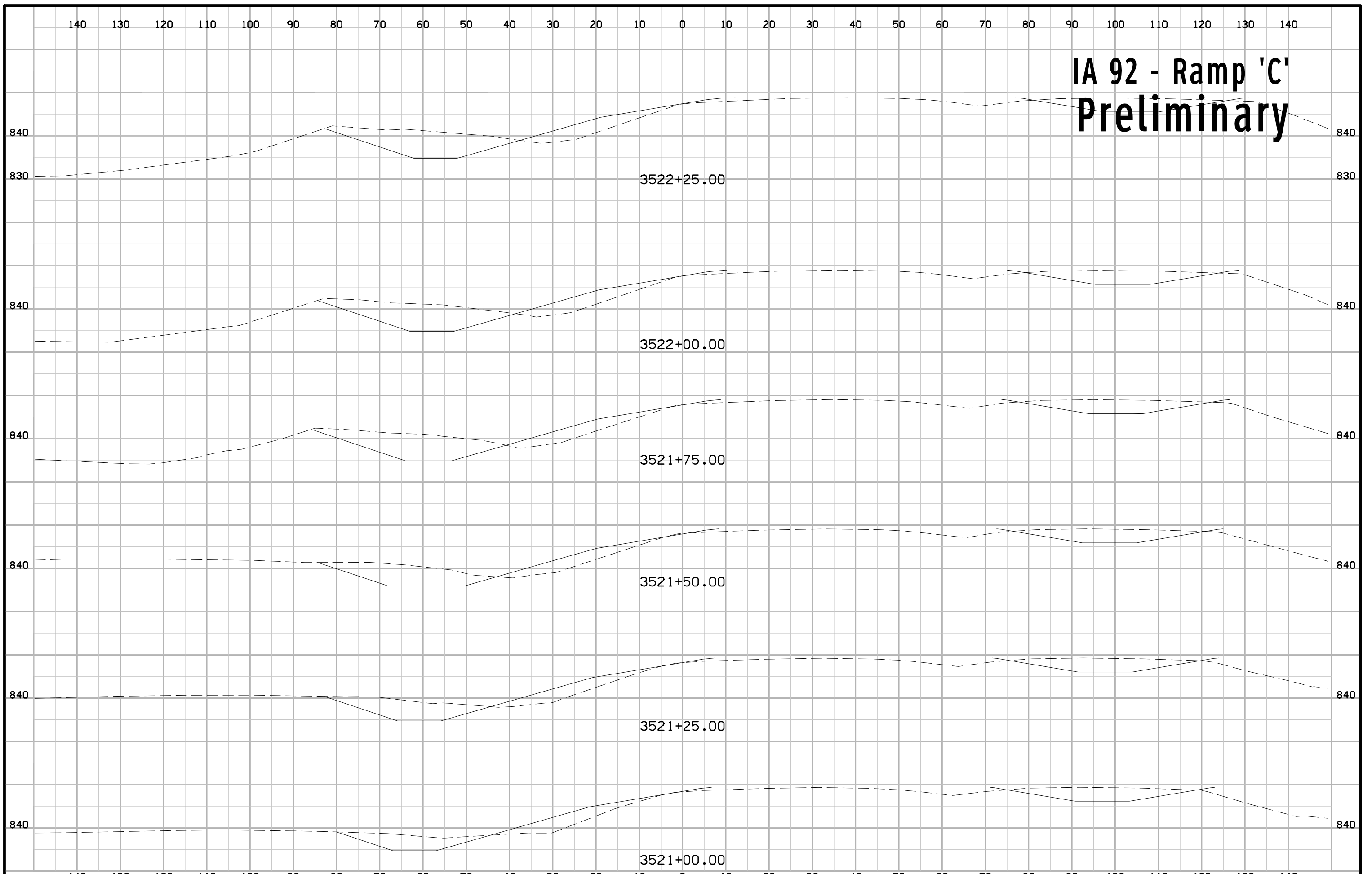

IA 92 - Ramp 'C' Preliminary

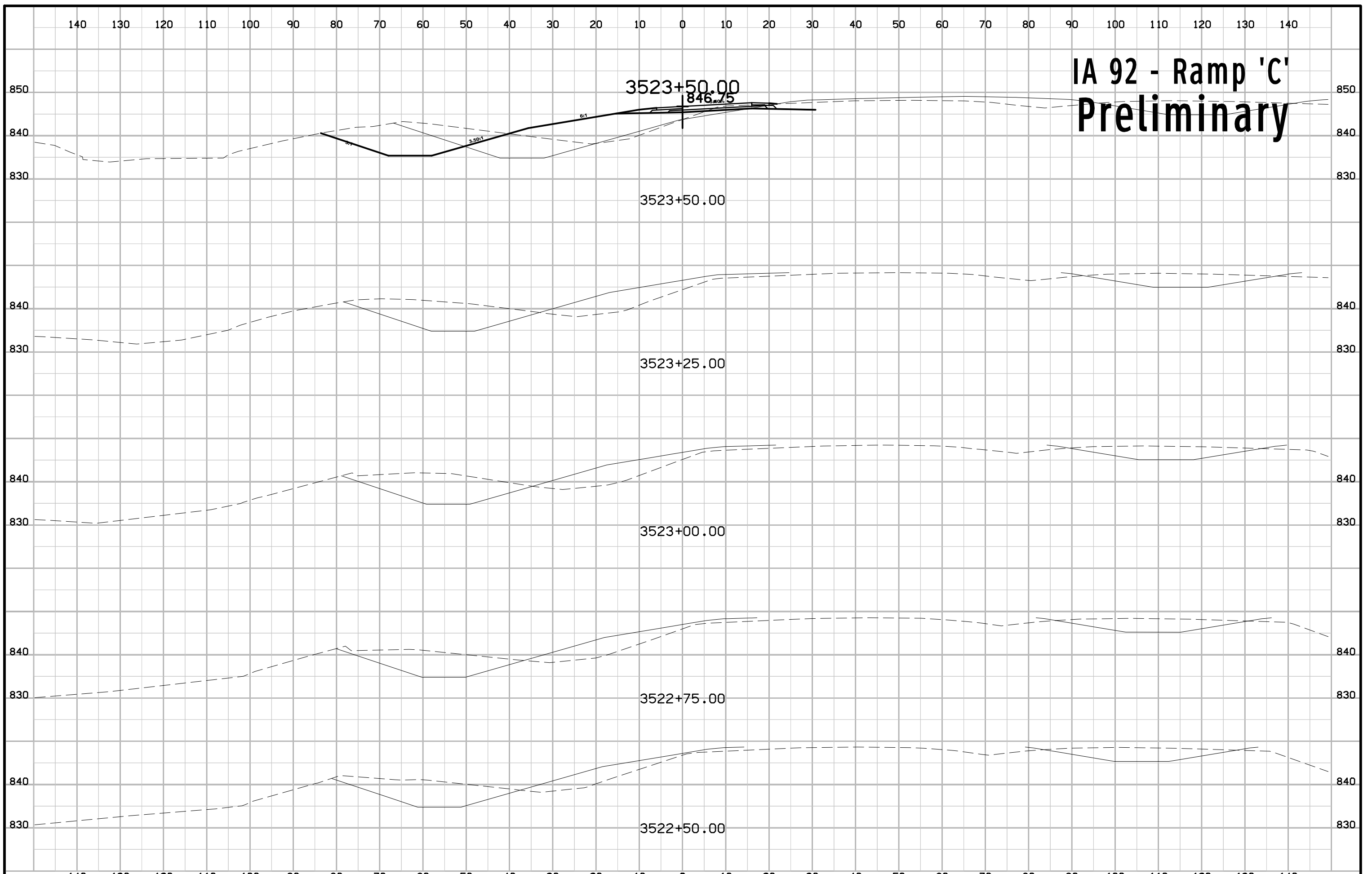

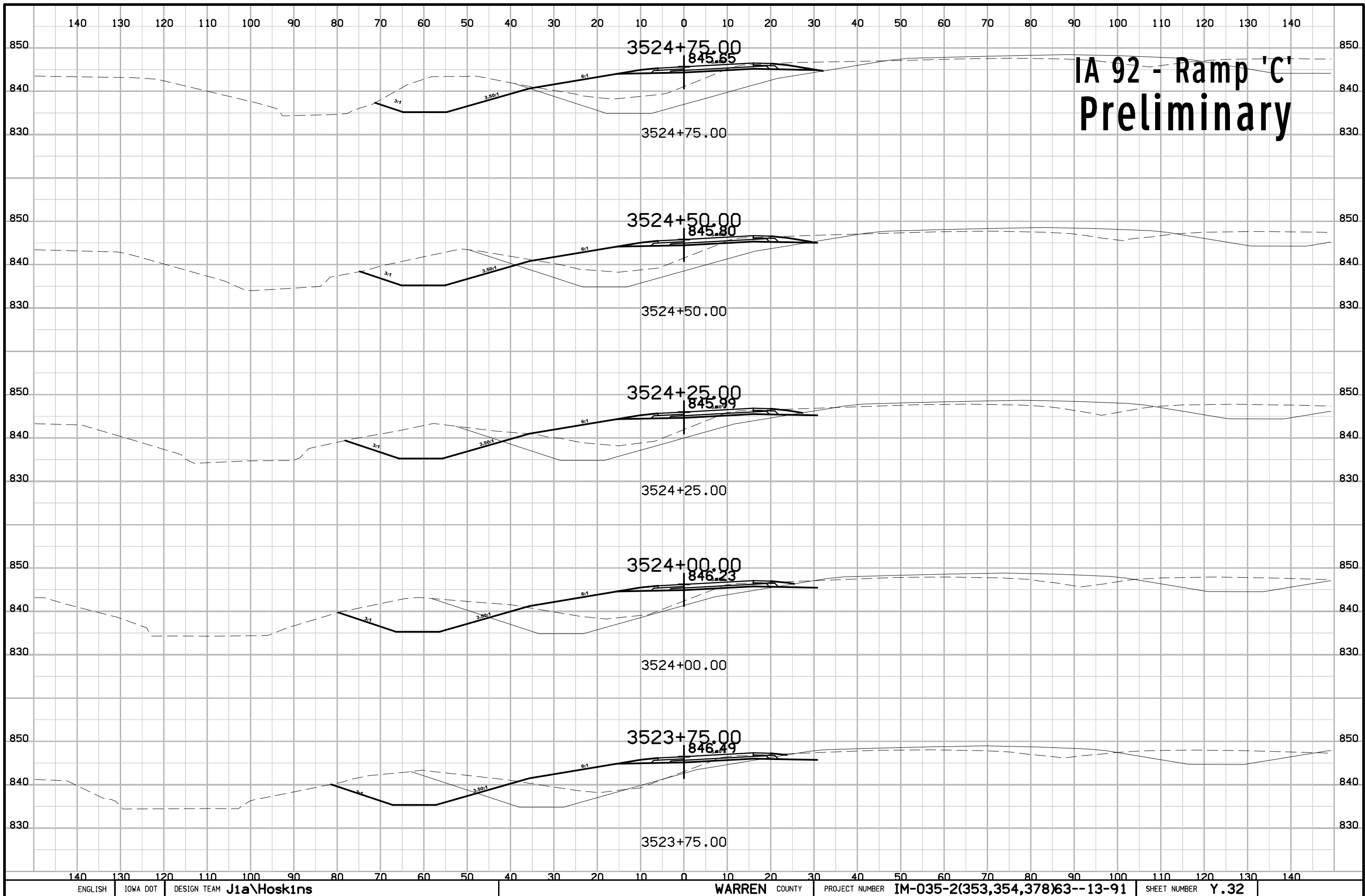

IA 92 - Ramp 'C' Preliminary

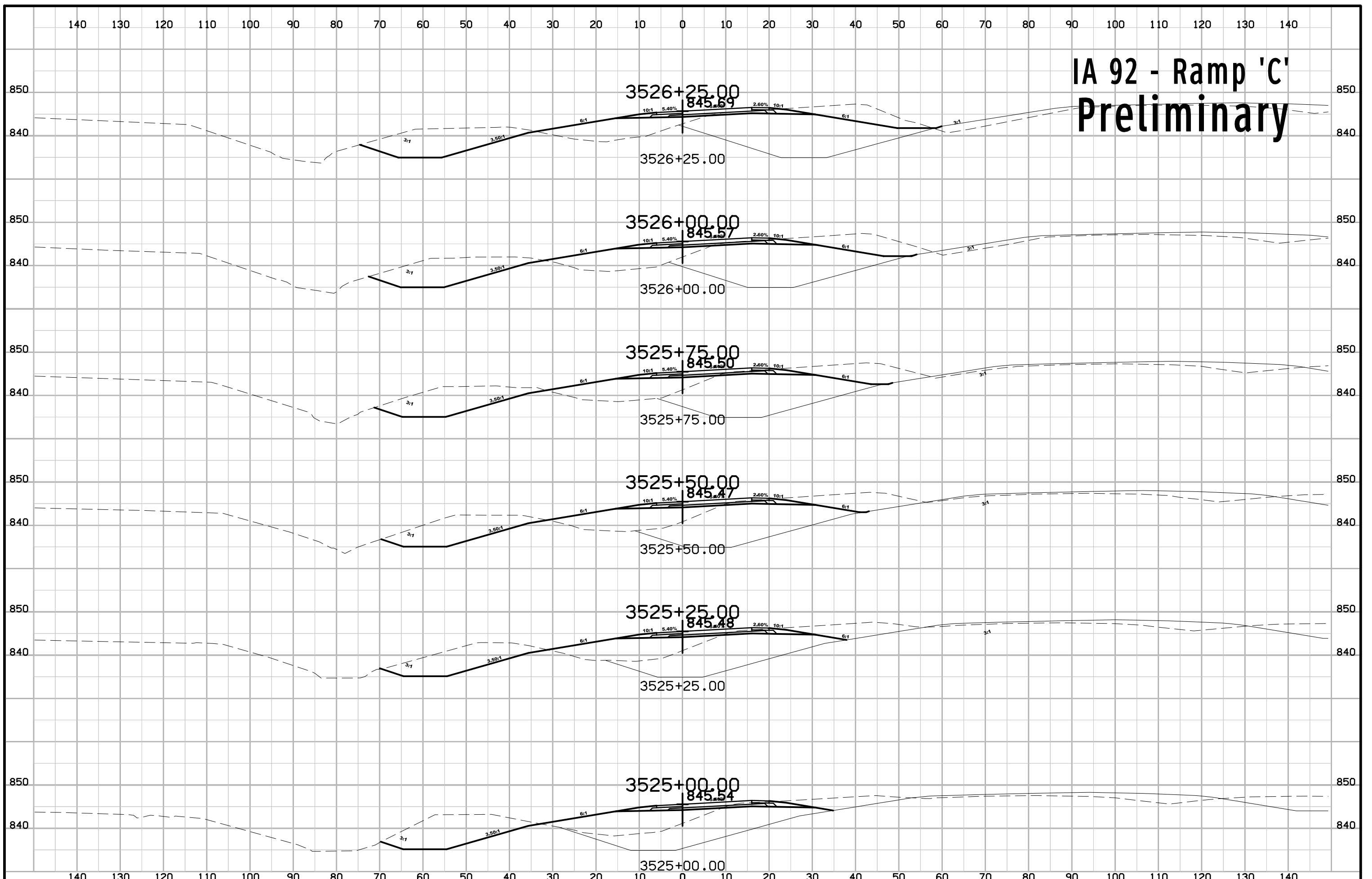

IA 92 - Ramp 'C' Preliminary

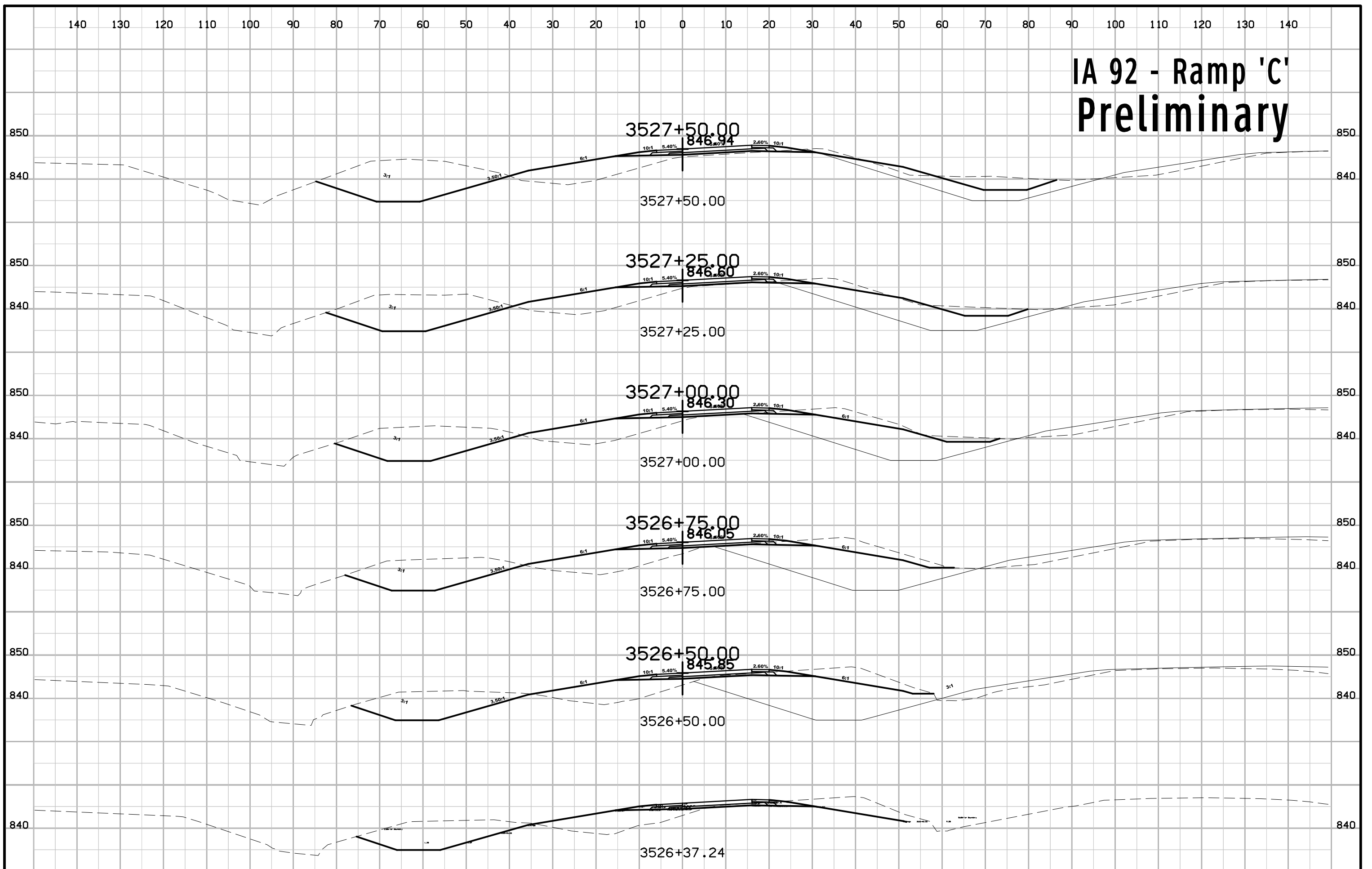

IA 92 - Ramp 'C' Preliminary

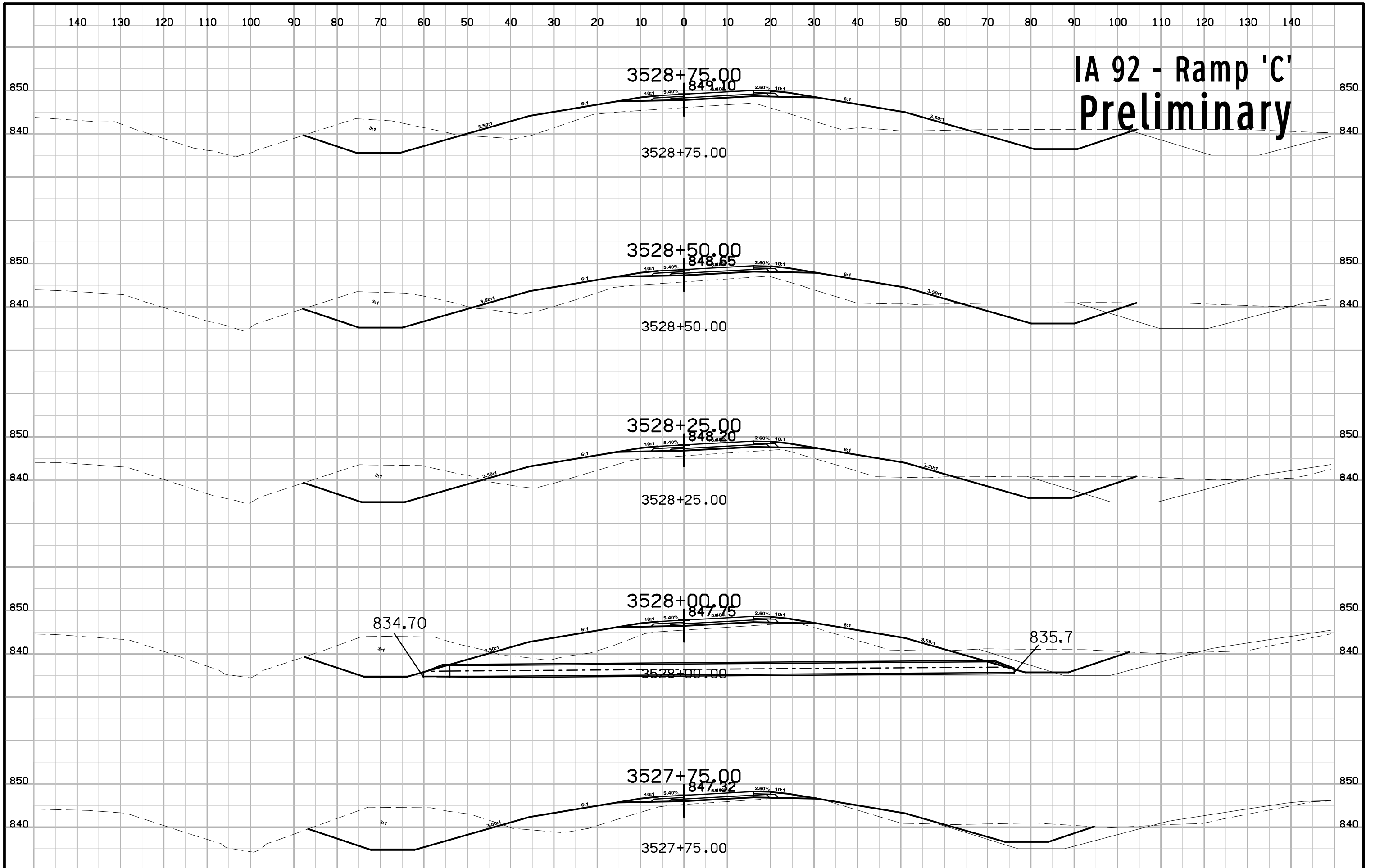

IA 92 - Ramp 'C' Preliminary

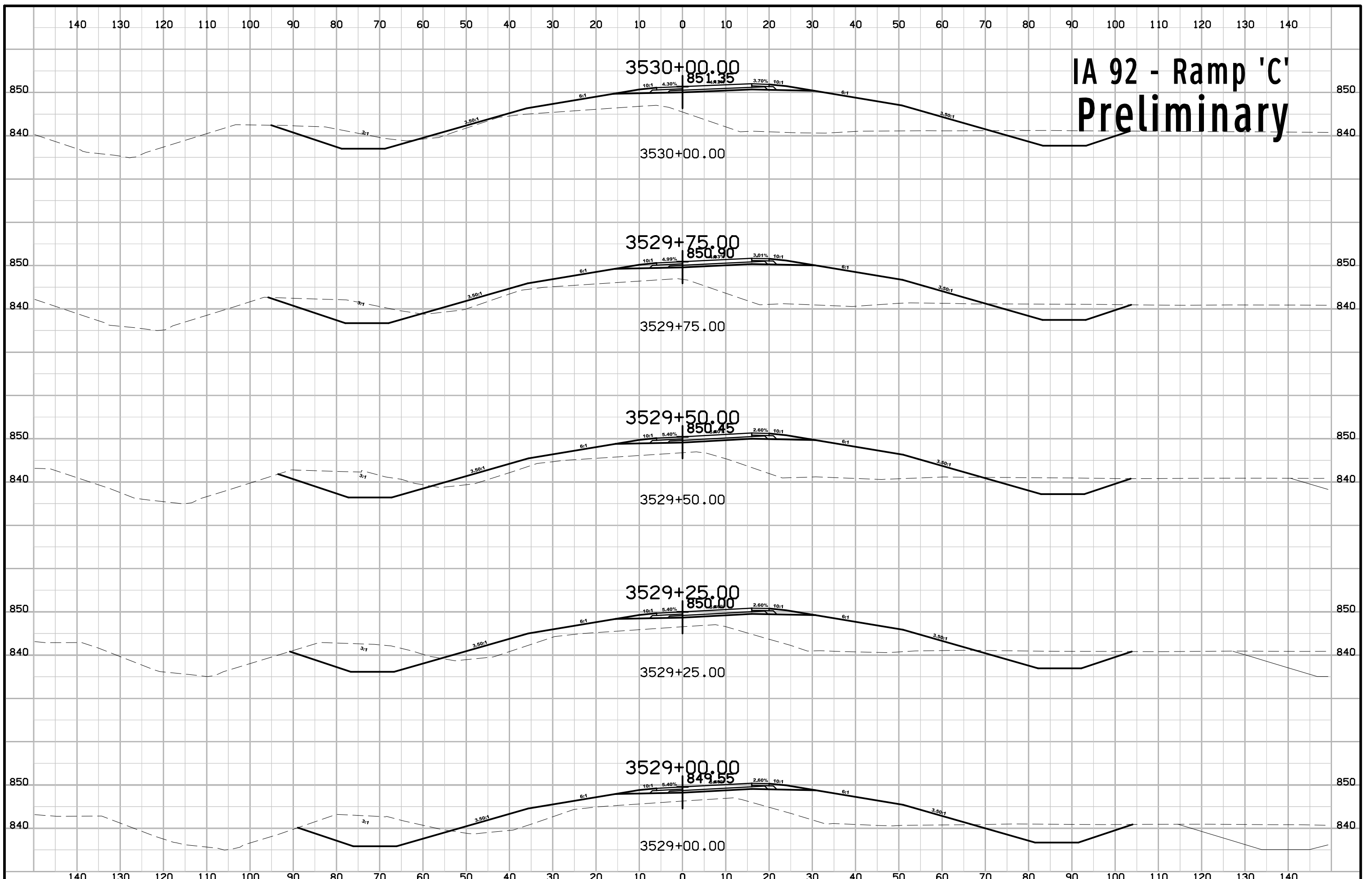

IA 92 - Ramp 'C' Preliminary

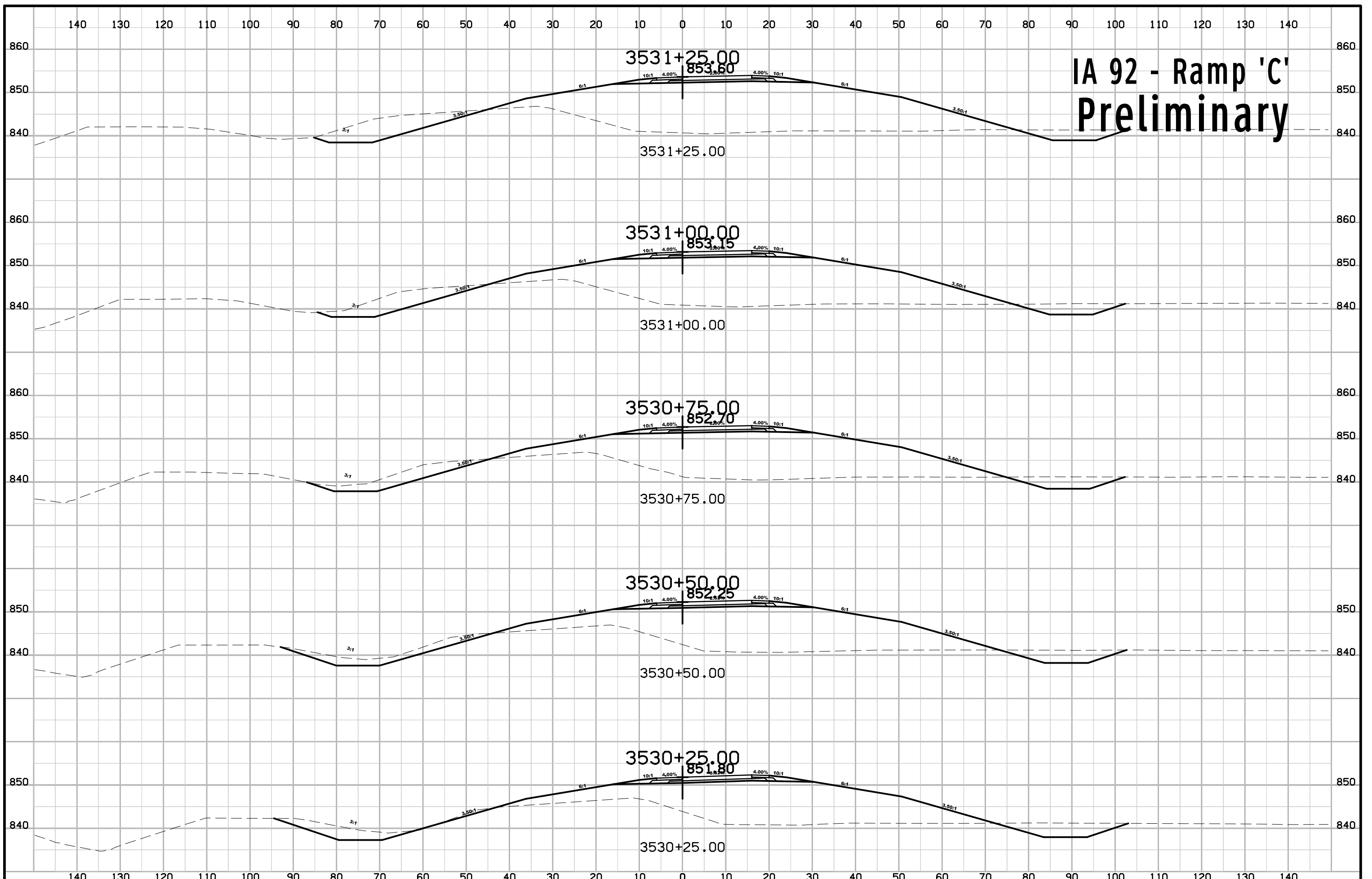

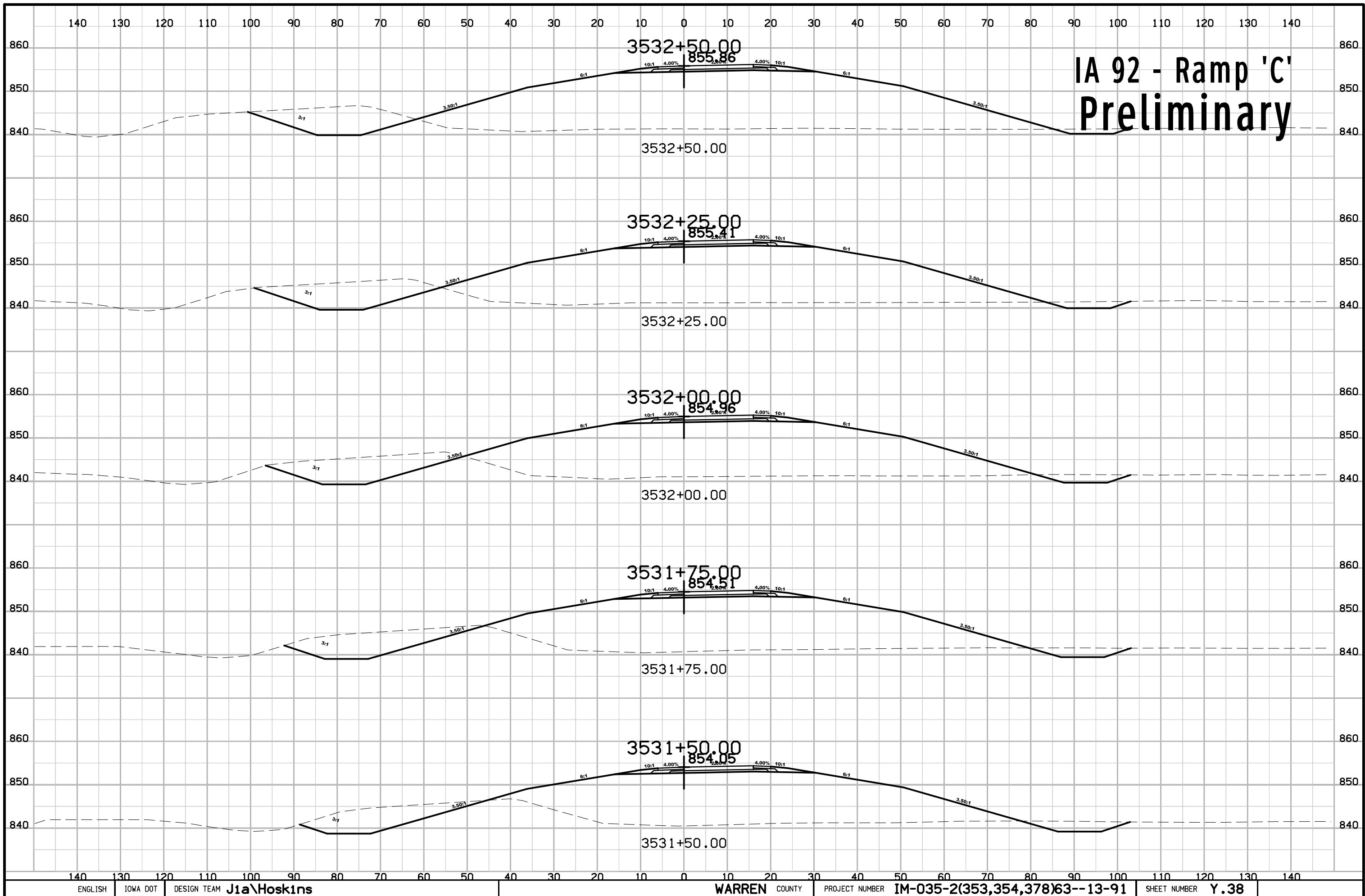

IA 92 - Ramp 'C' Preliminary

IA 92 - Ramp 'C' Preliminary

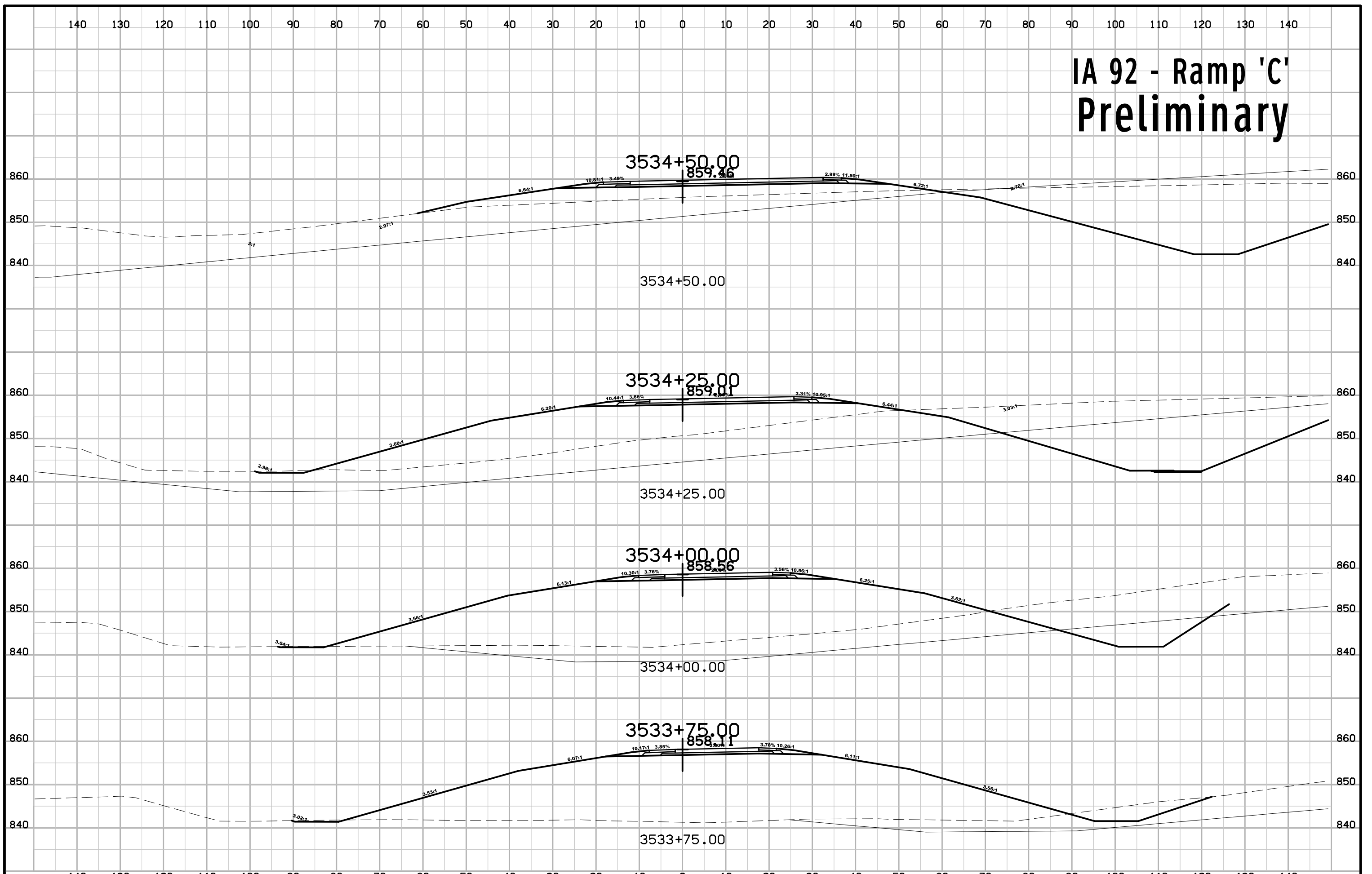

IA 92 - Ramp 'C' Preliminary

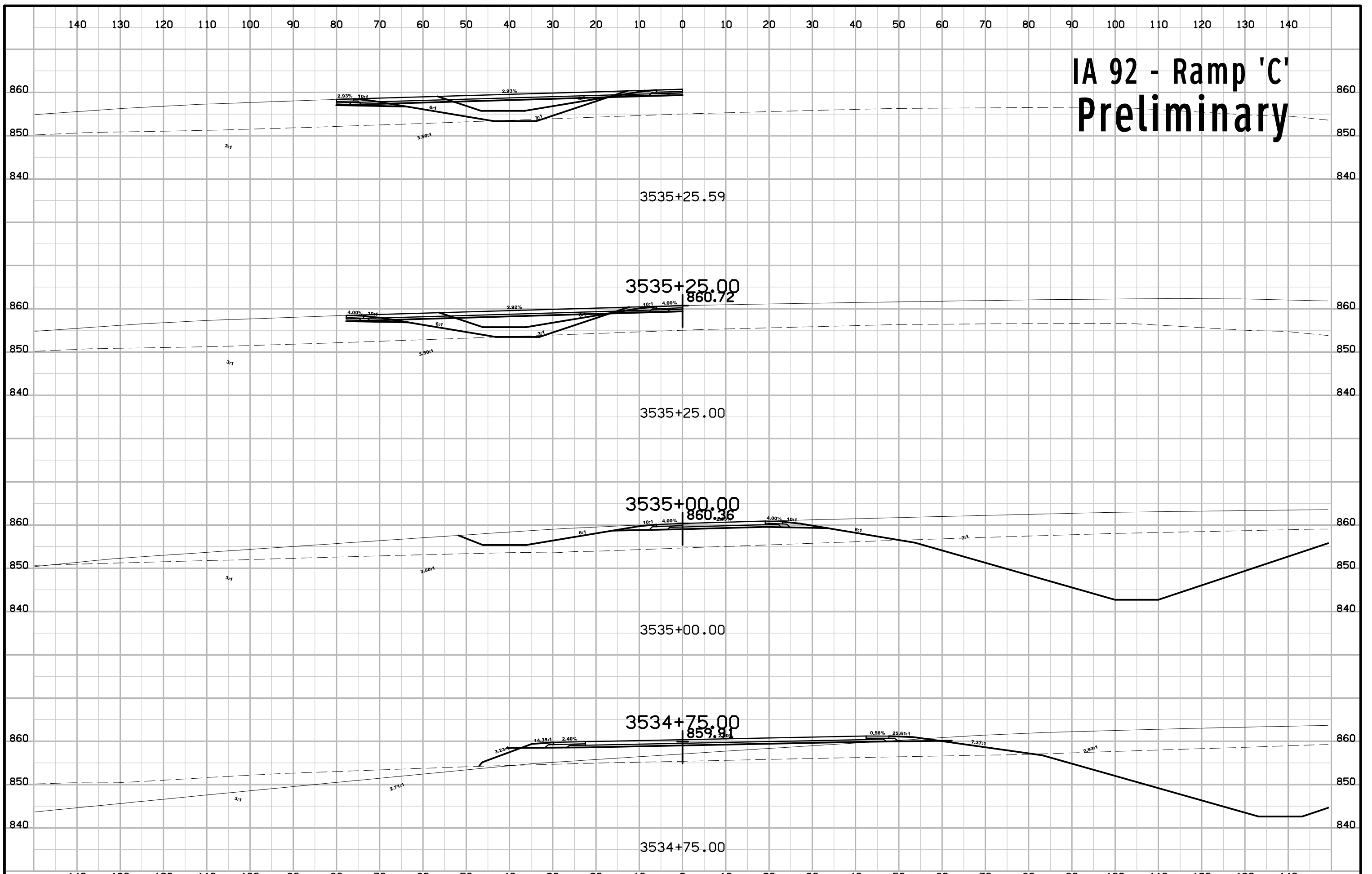

IA 92 - Ramp 'D' Preliminary

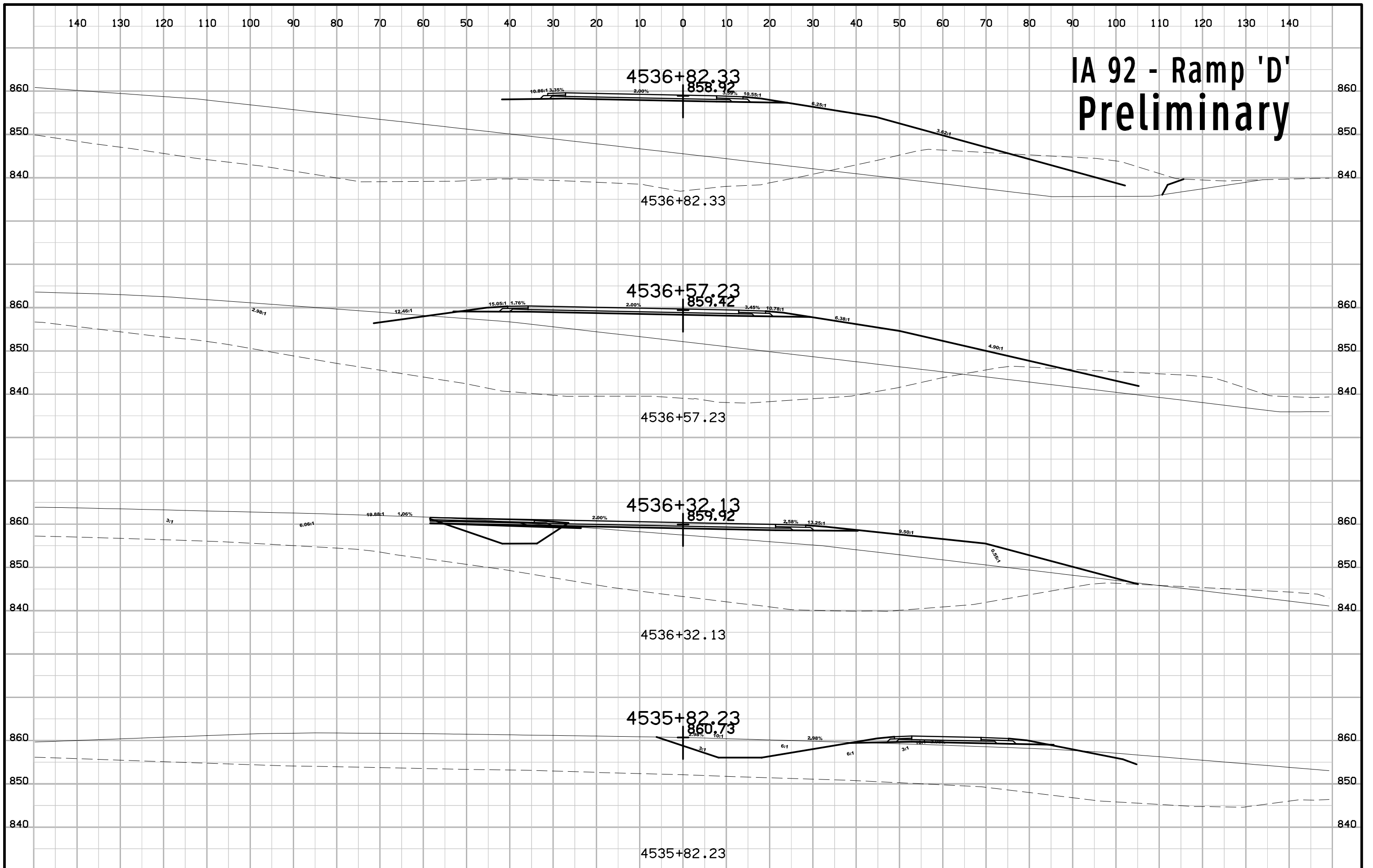

IA 92 - Ramp 'D' Preliminary

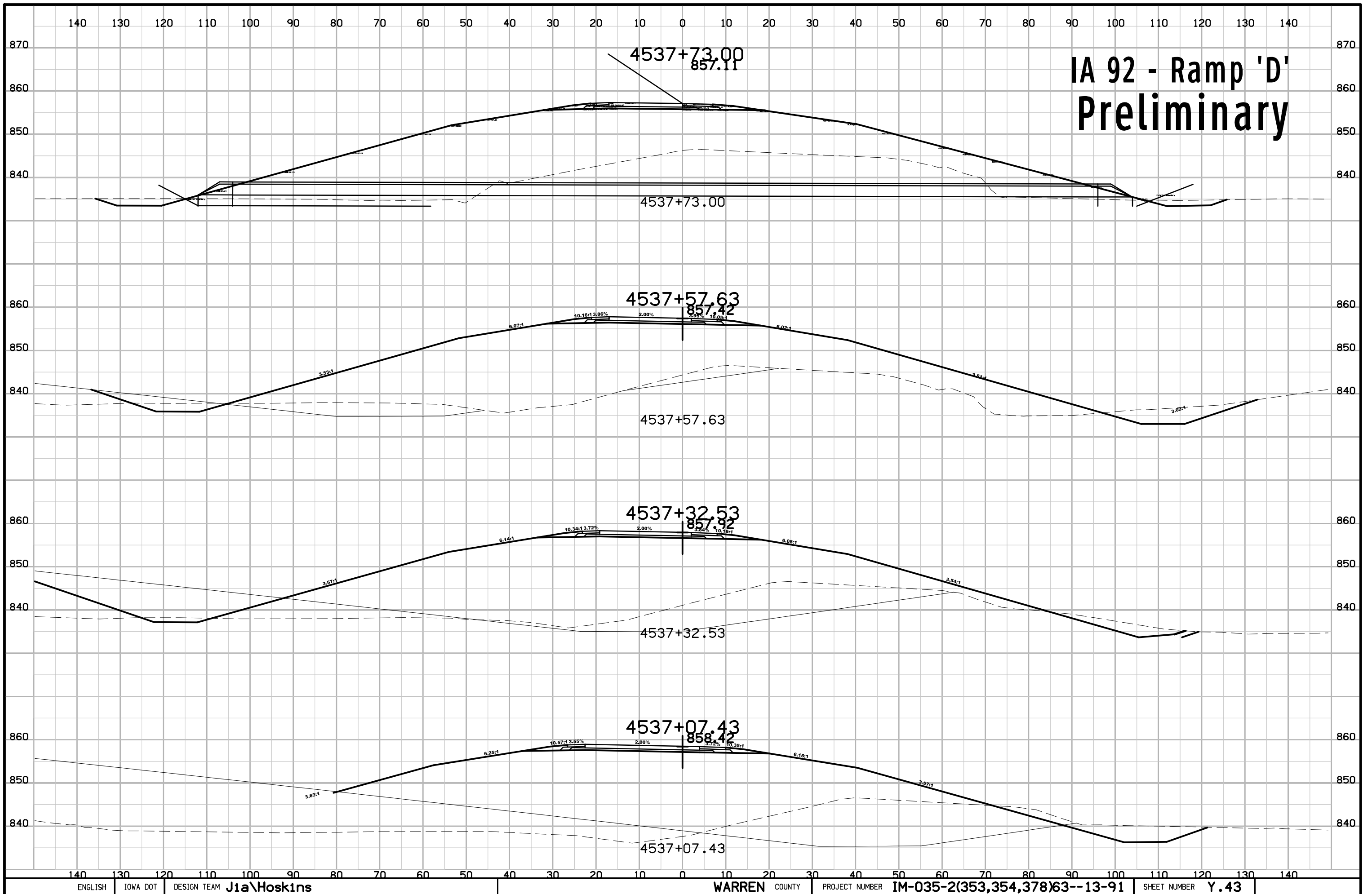

IA 92 - Ramp 'D' Preliminary

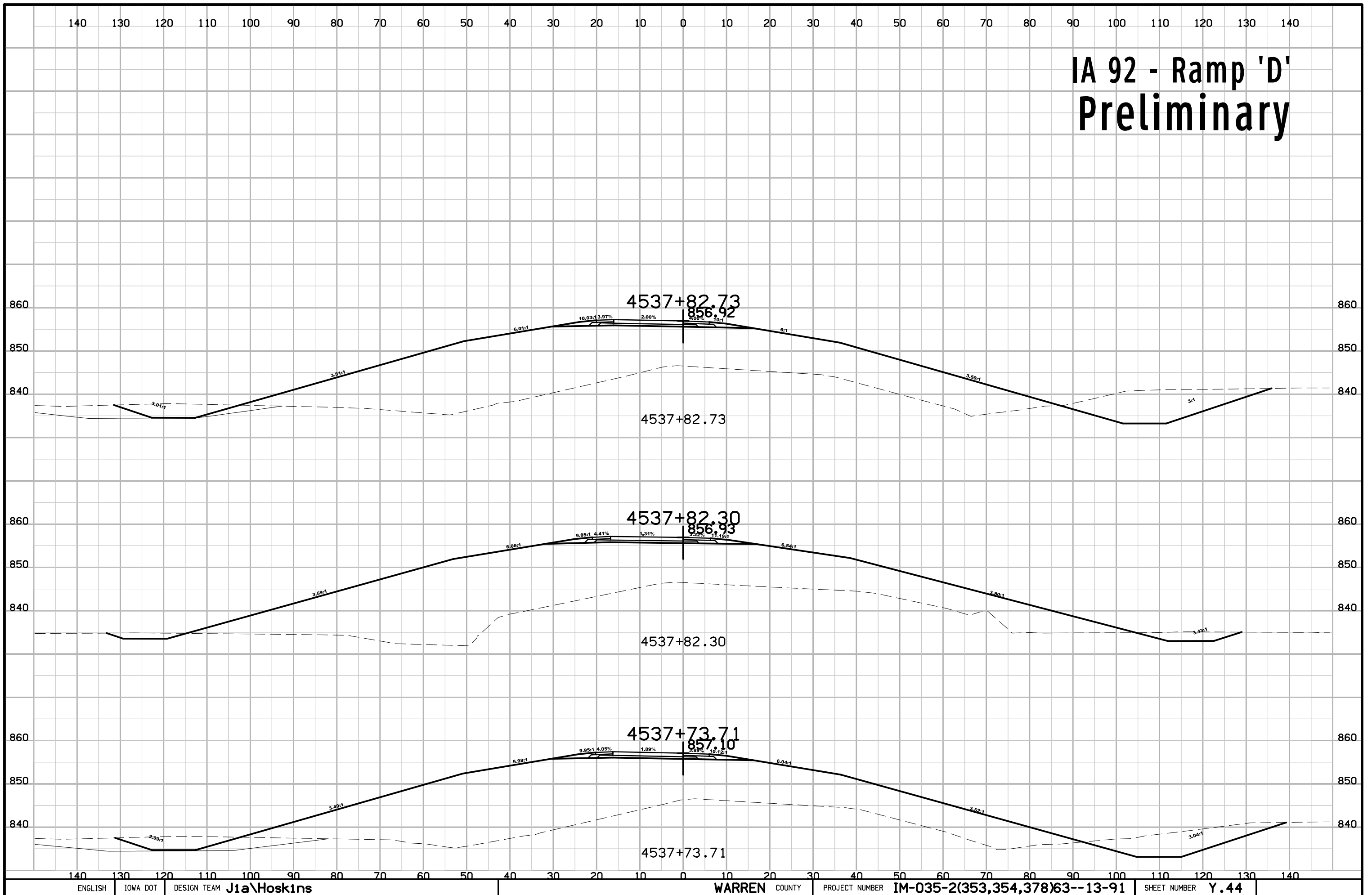

IA 92 - Ramp 'D' Preliminary

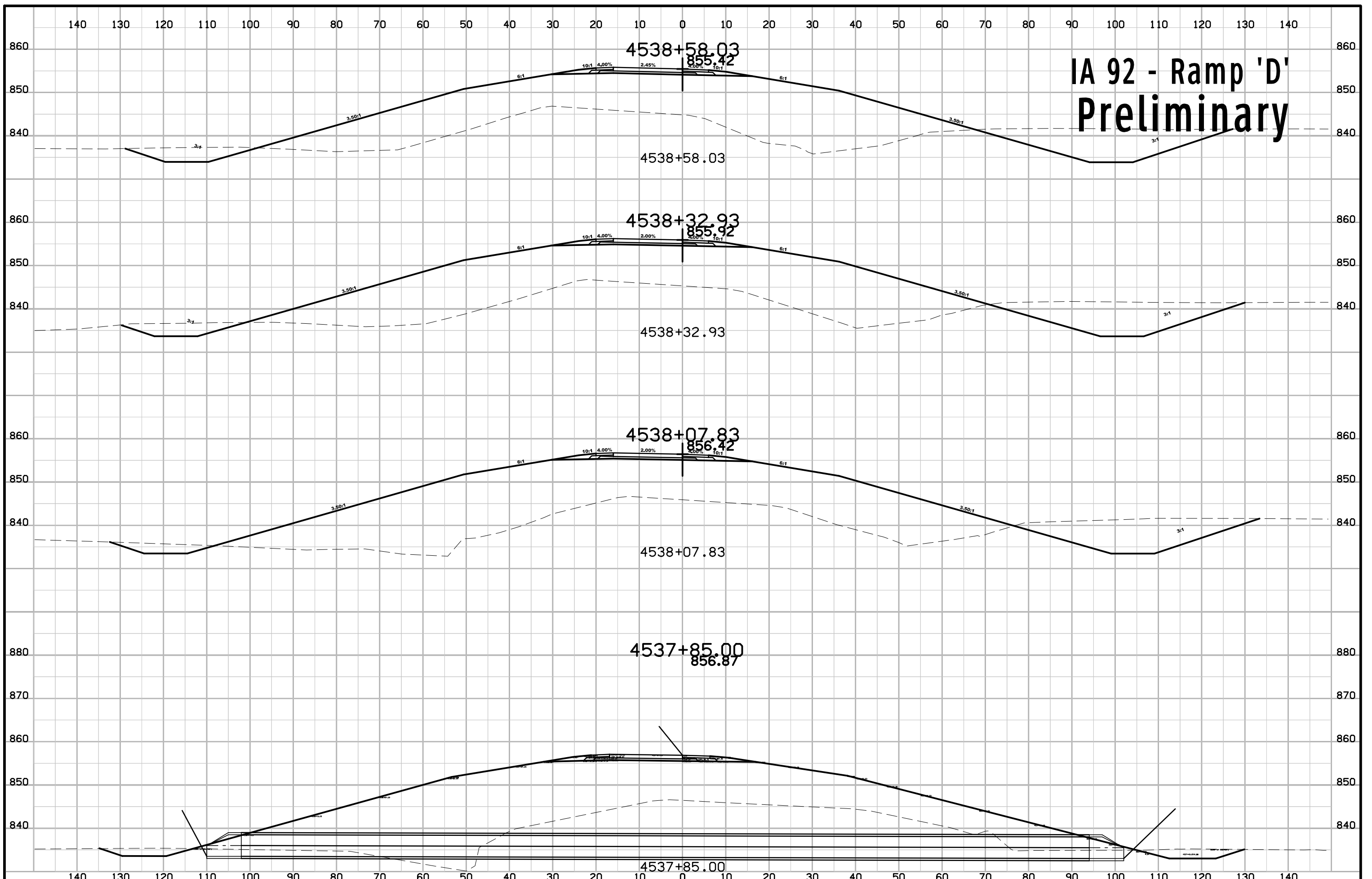

IA 92 - Ramp 'D' Preliminary

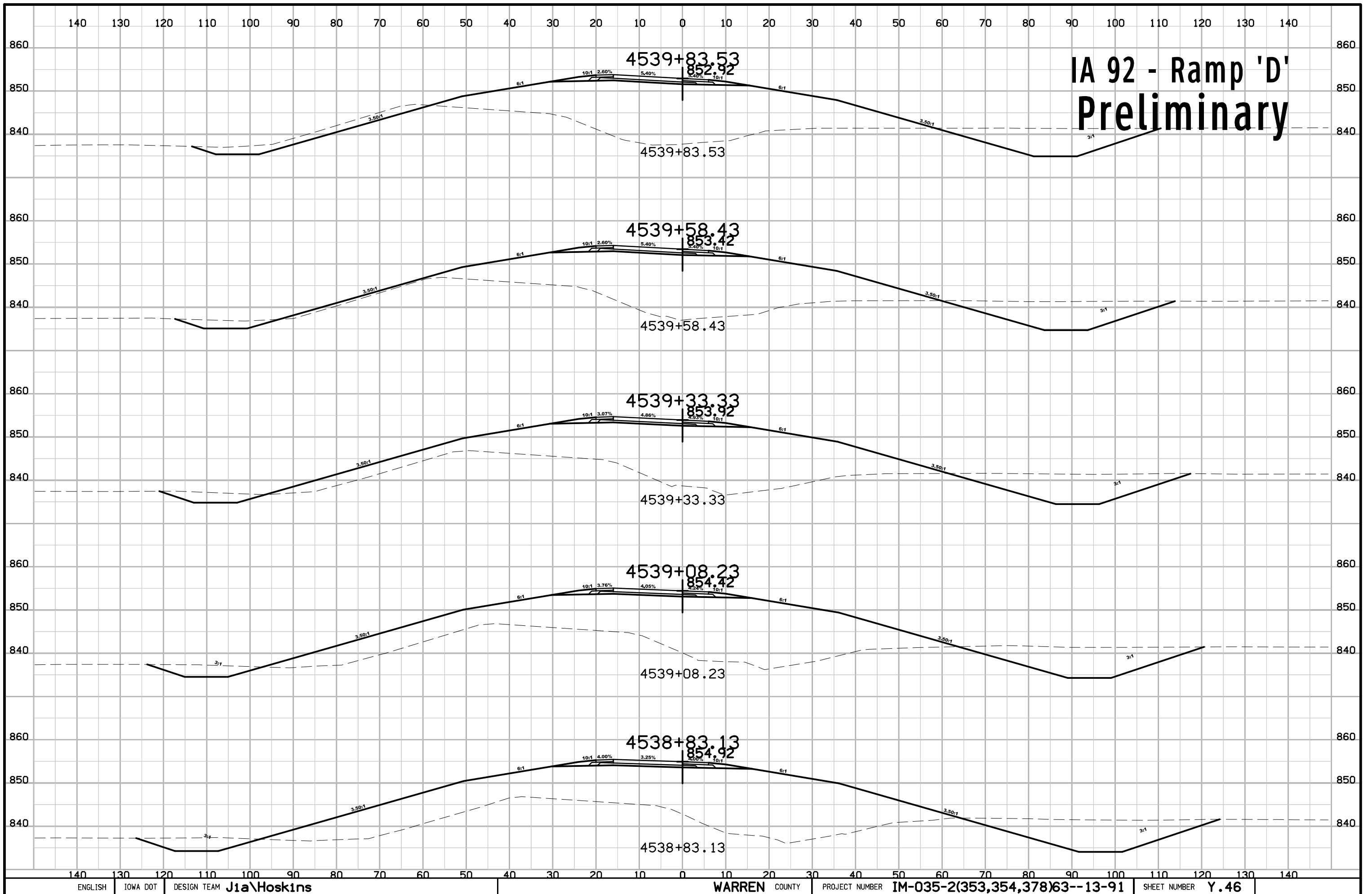

IA 92 - Ramp 'D' Preliminary

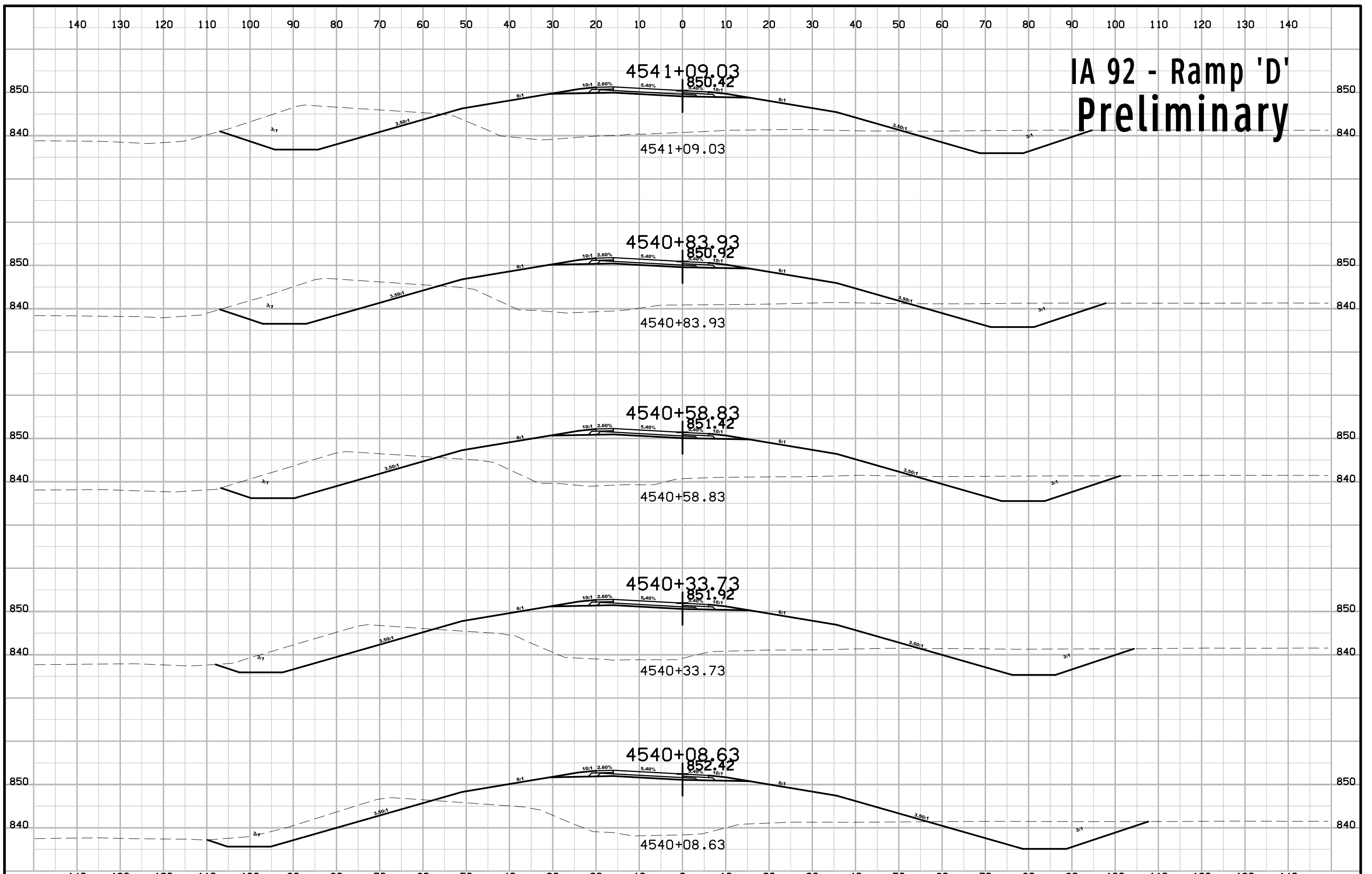

IA 92 - Ramp 'D' Preliminary

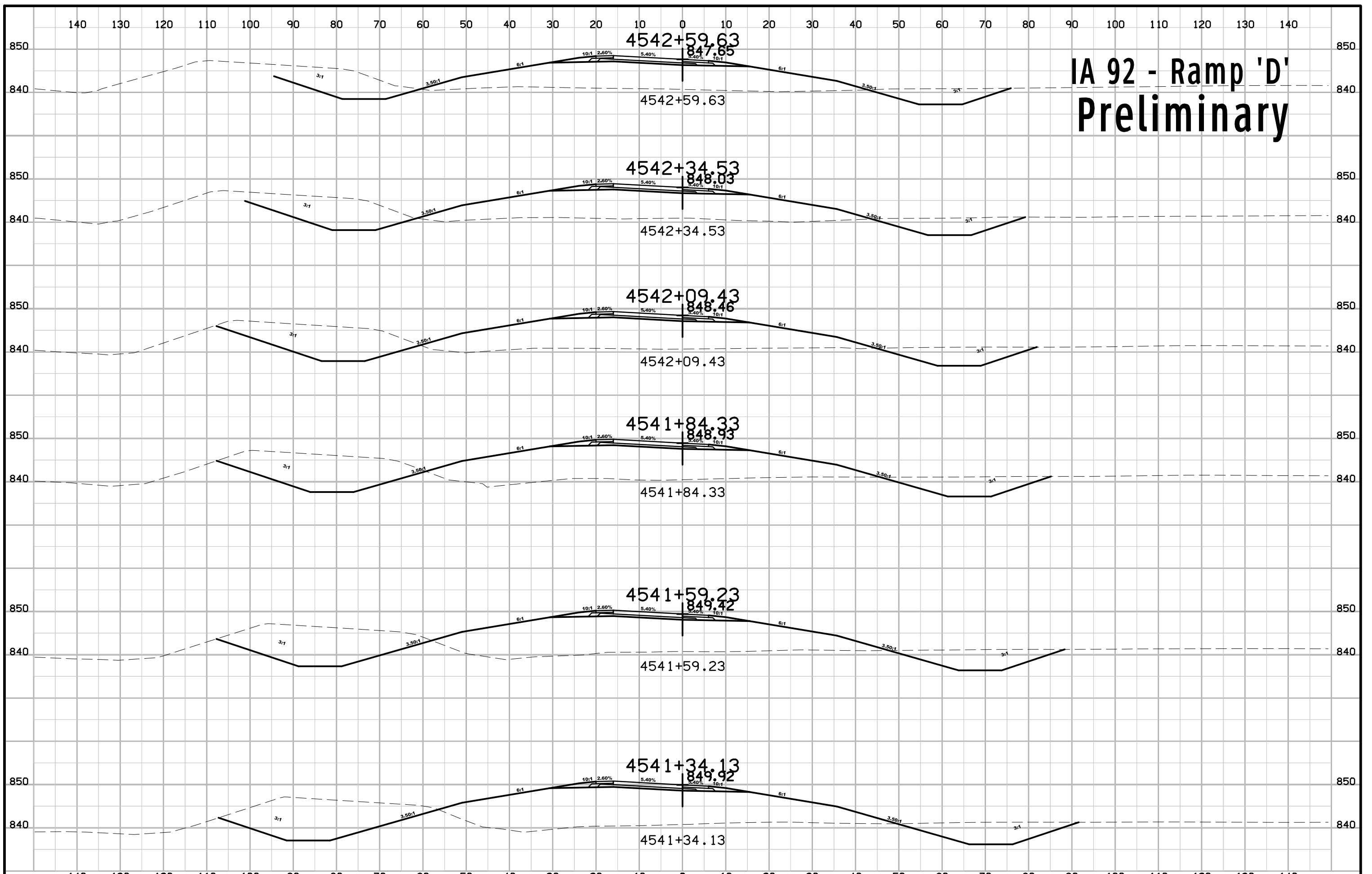

IA 92 - Ramp 'D' Preliminary

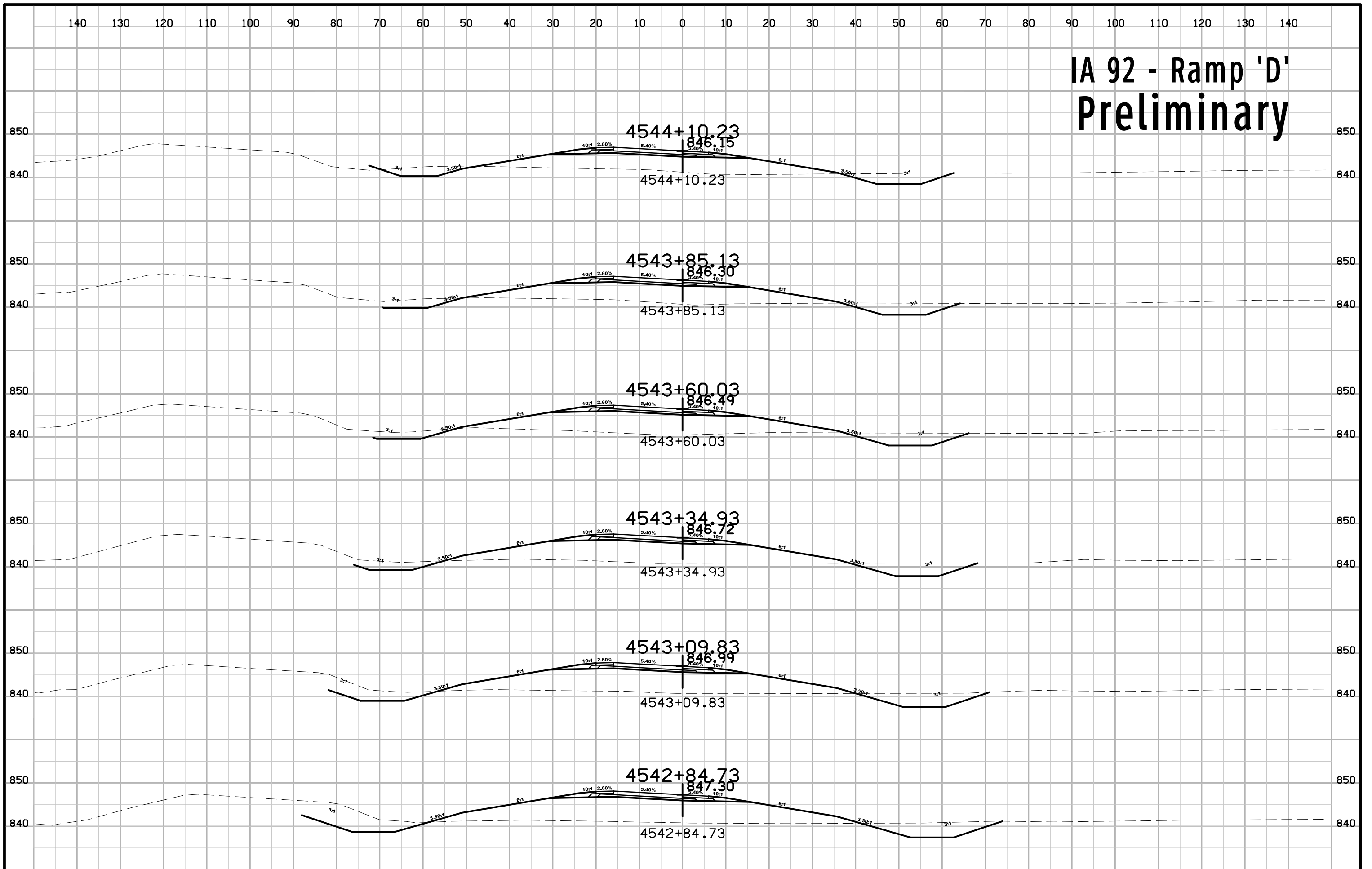

IA 92 - Ramp 'D' Preliminary

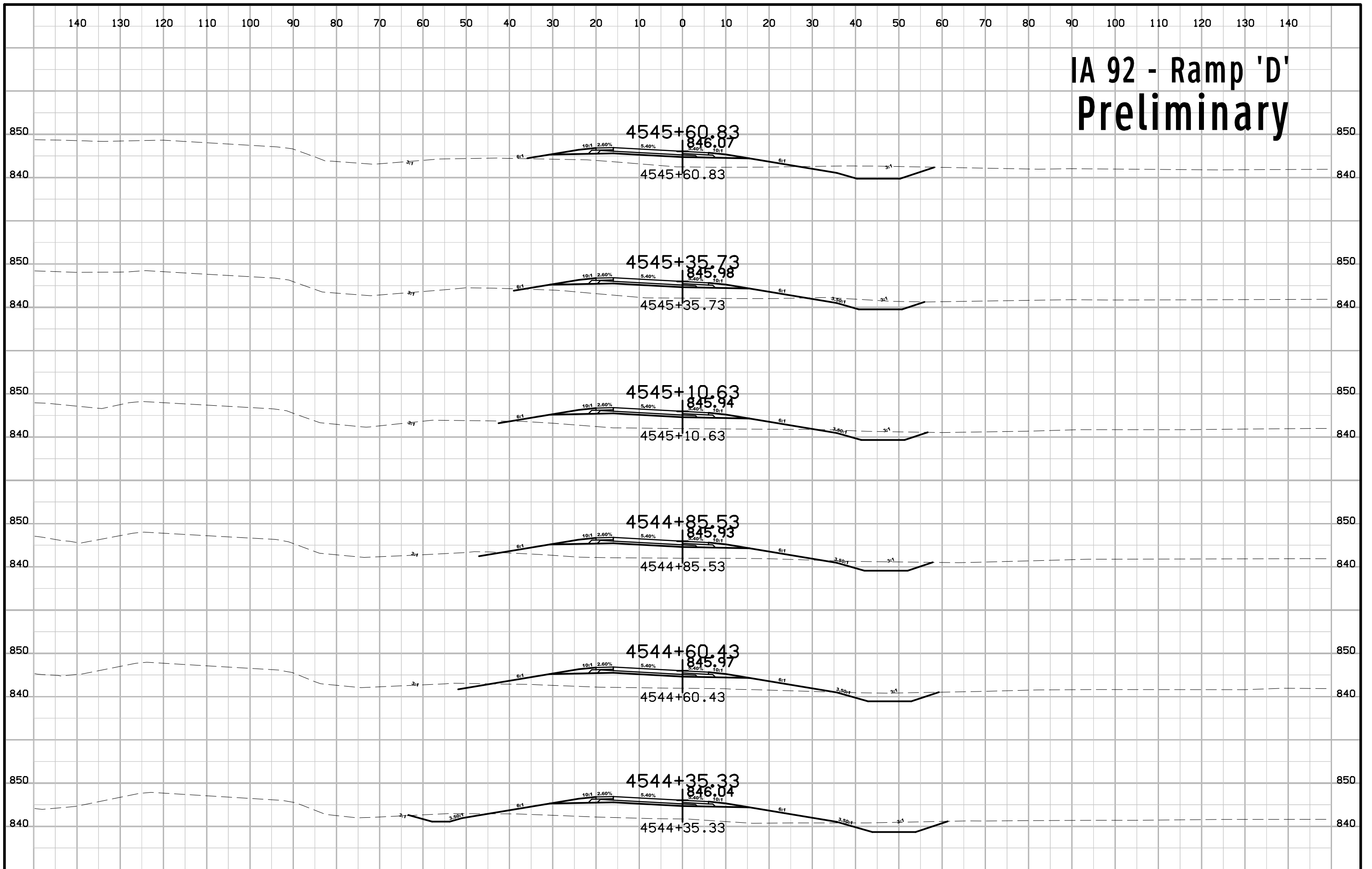

IA 92 - Ramp 'D' Preliminary

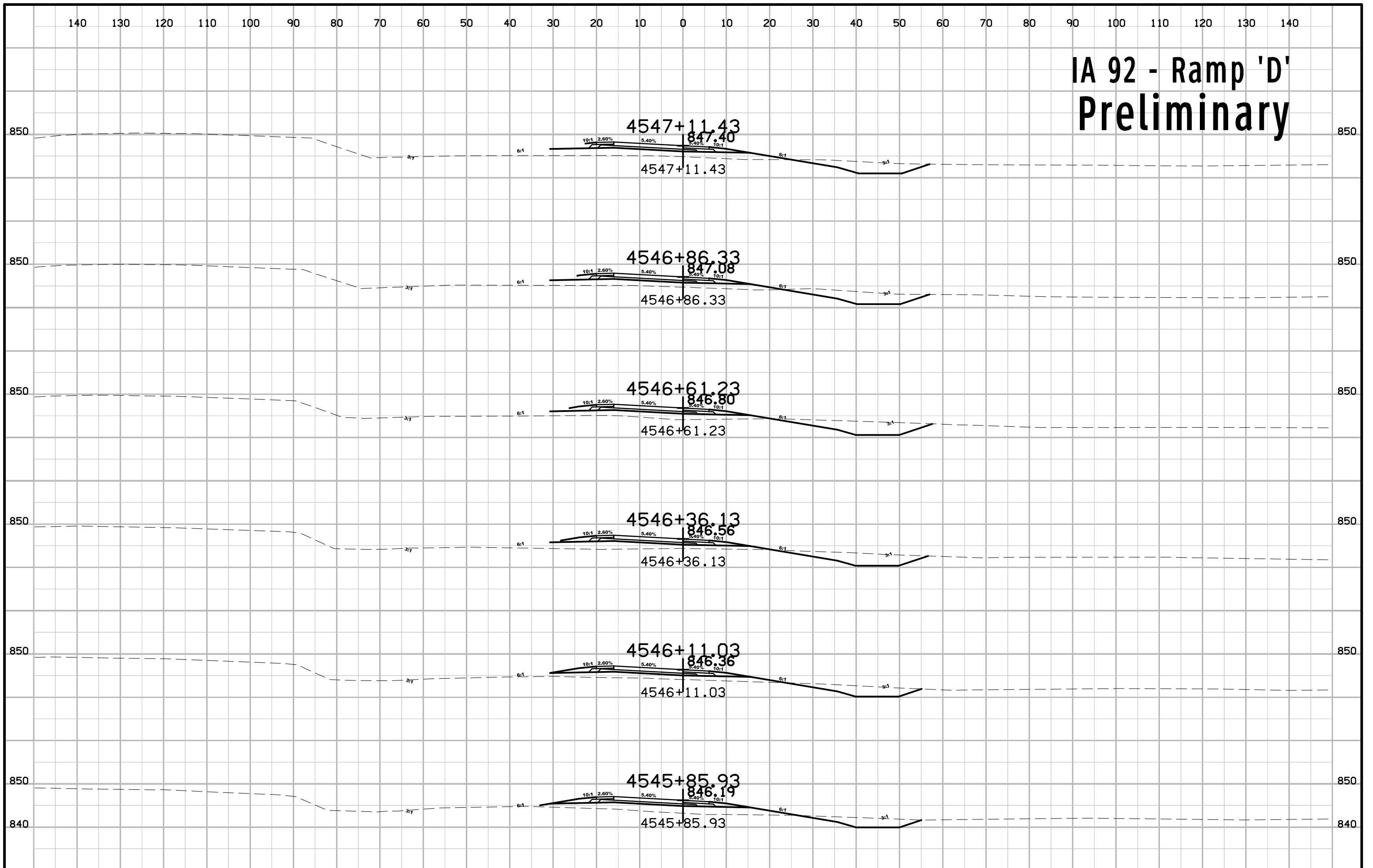

IA 92 - Ramp 'D' Preliminary

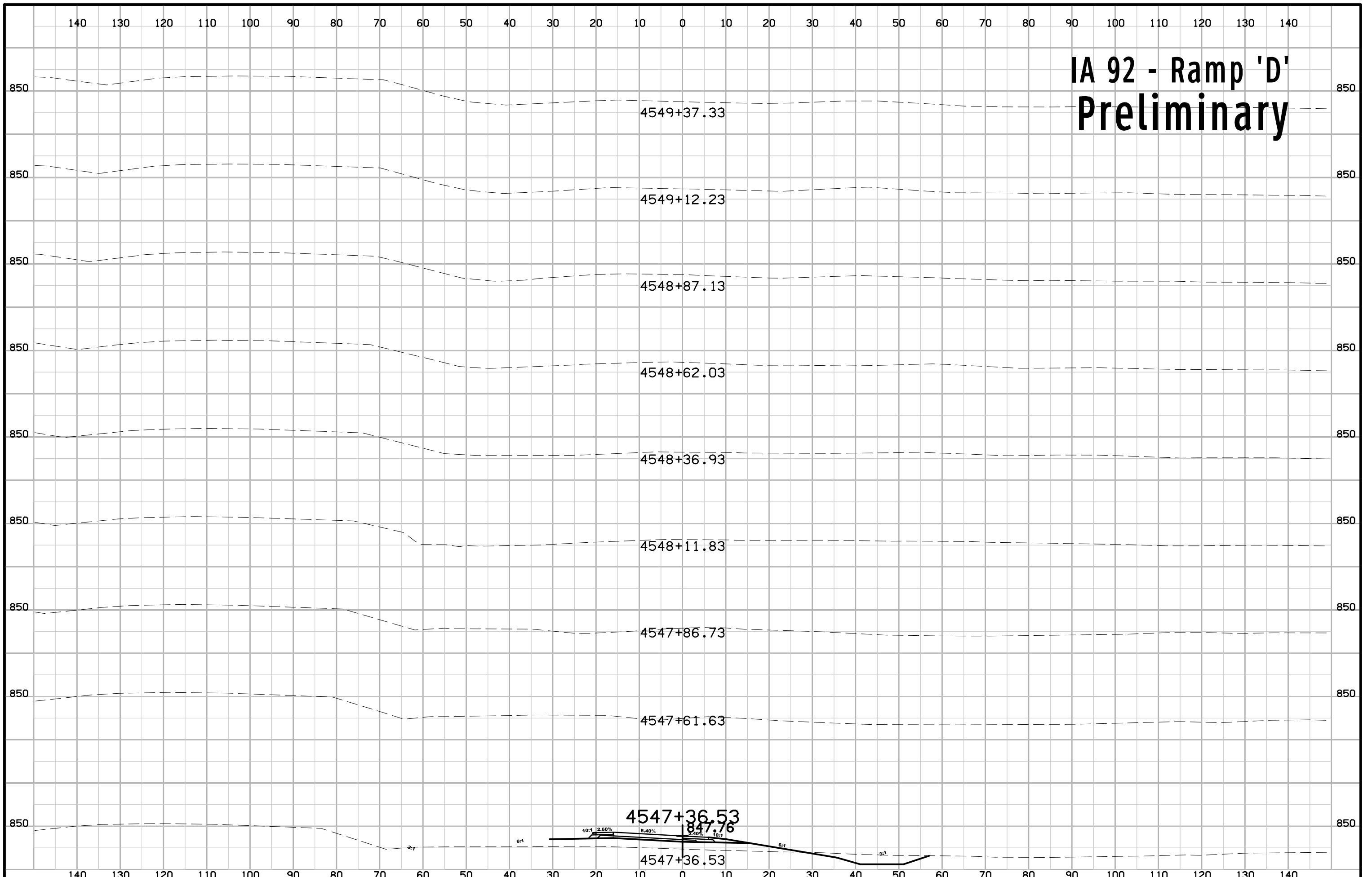

IA 92 Preliminary

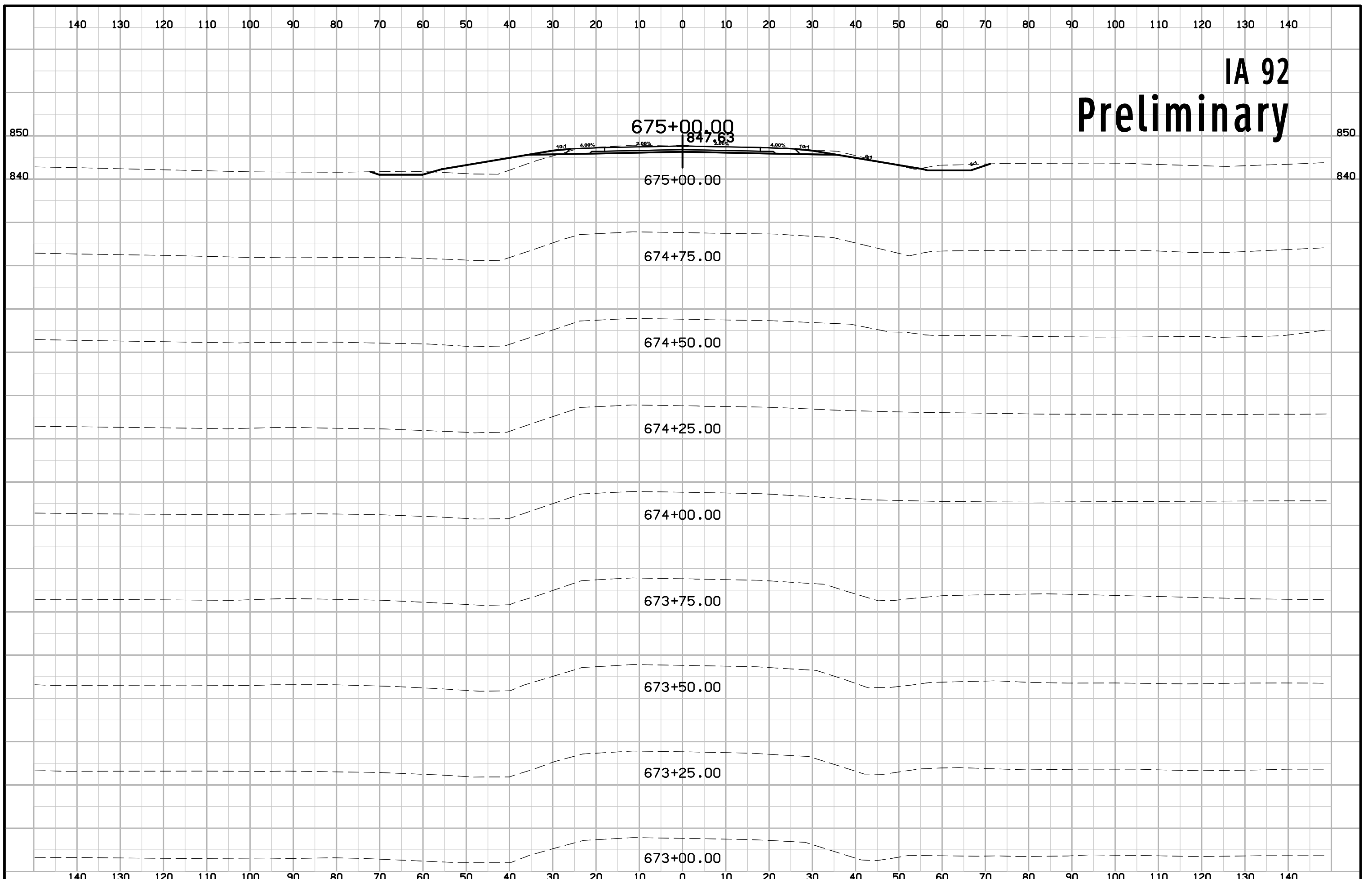

IA 92 Preliminary

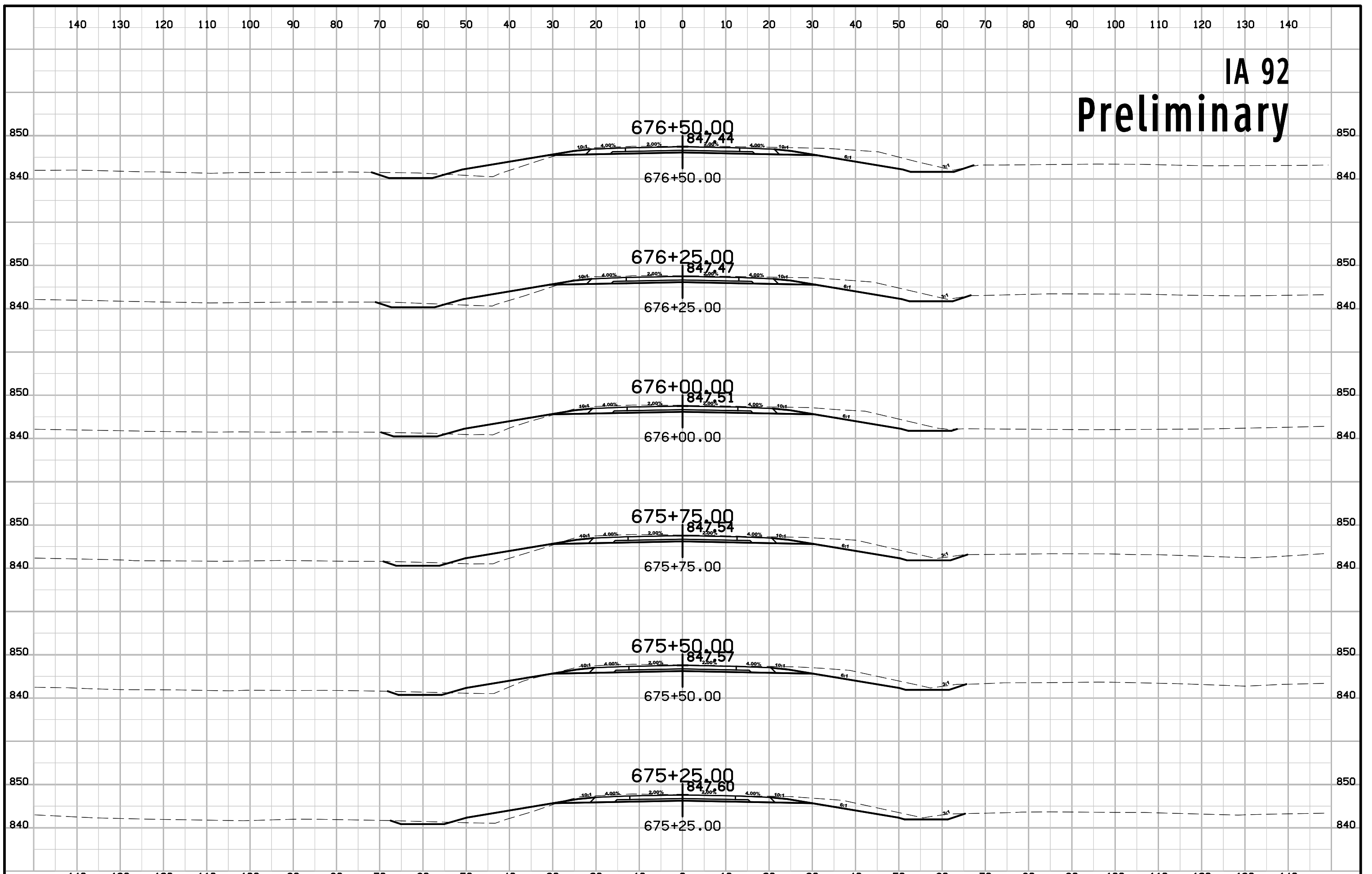

IA 92 Preliminary

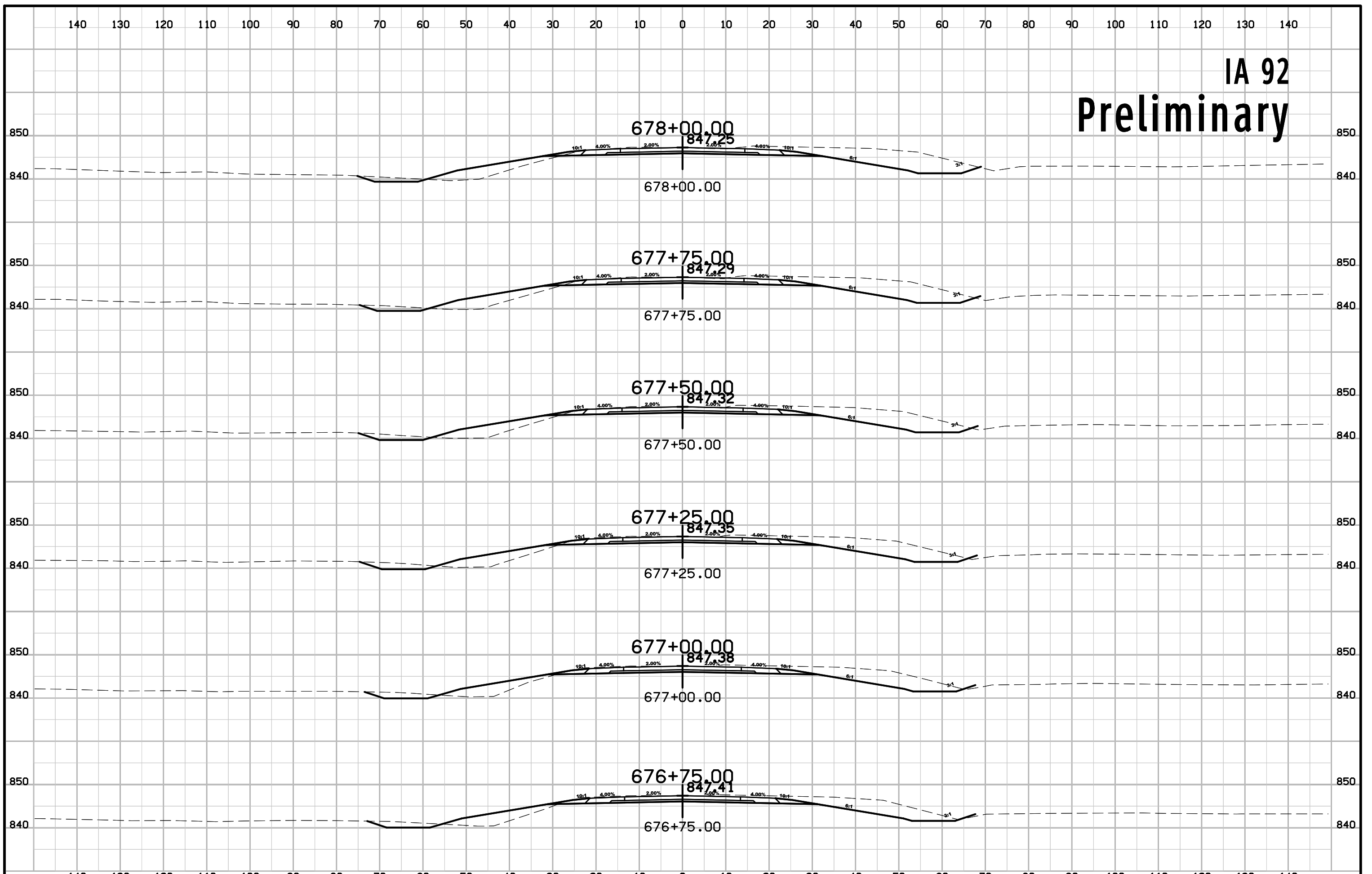

IA 92 Preliminary

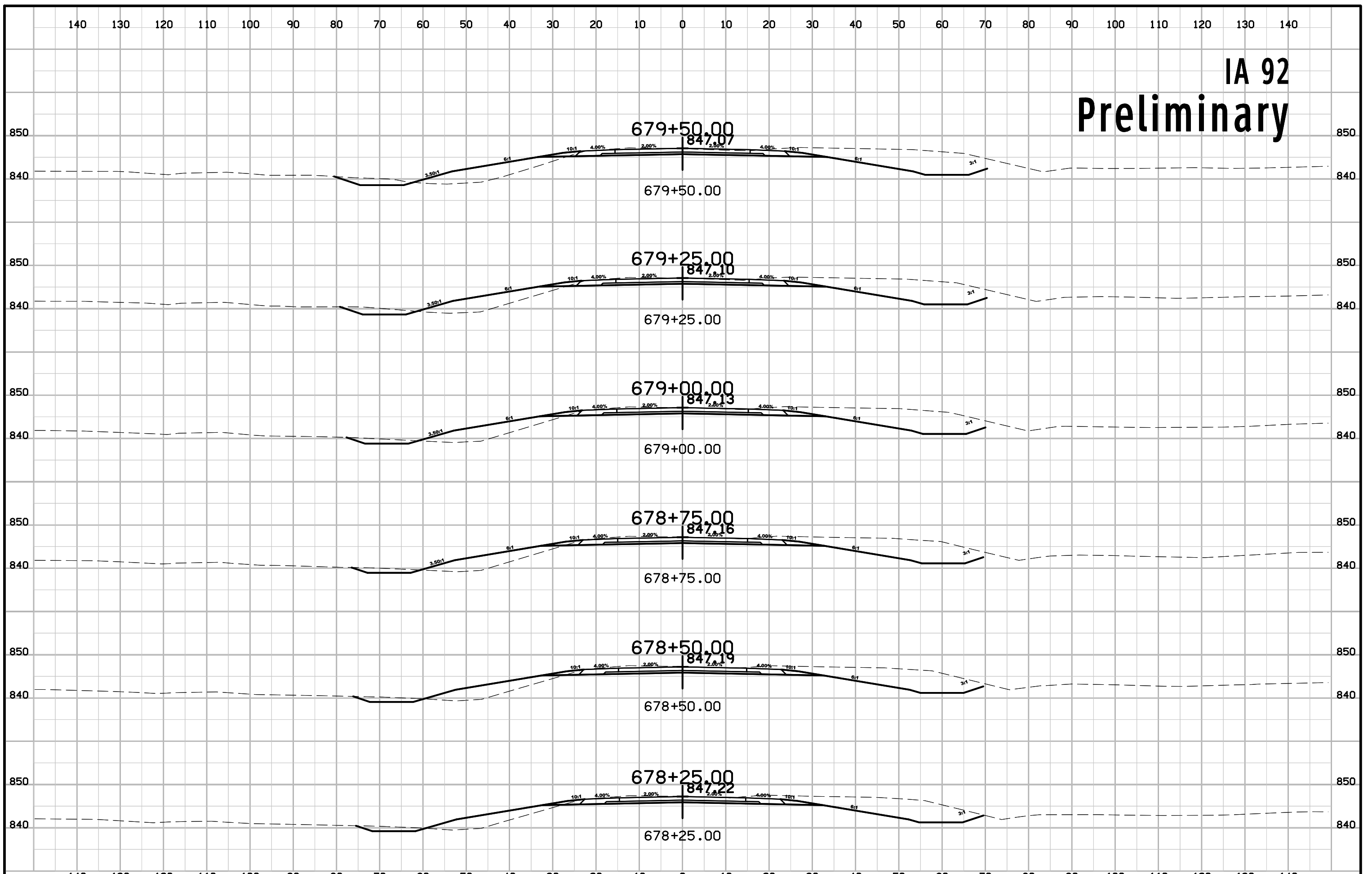

IA 92 Preliminary

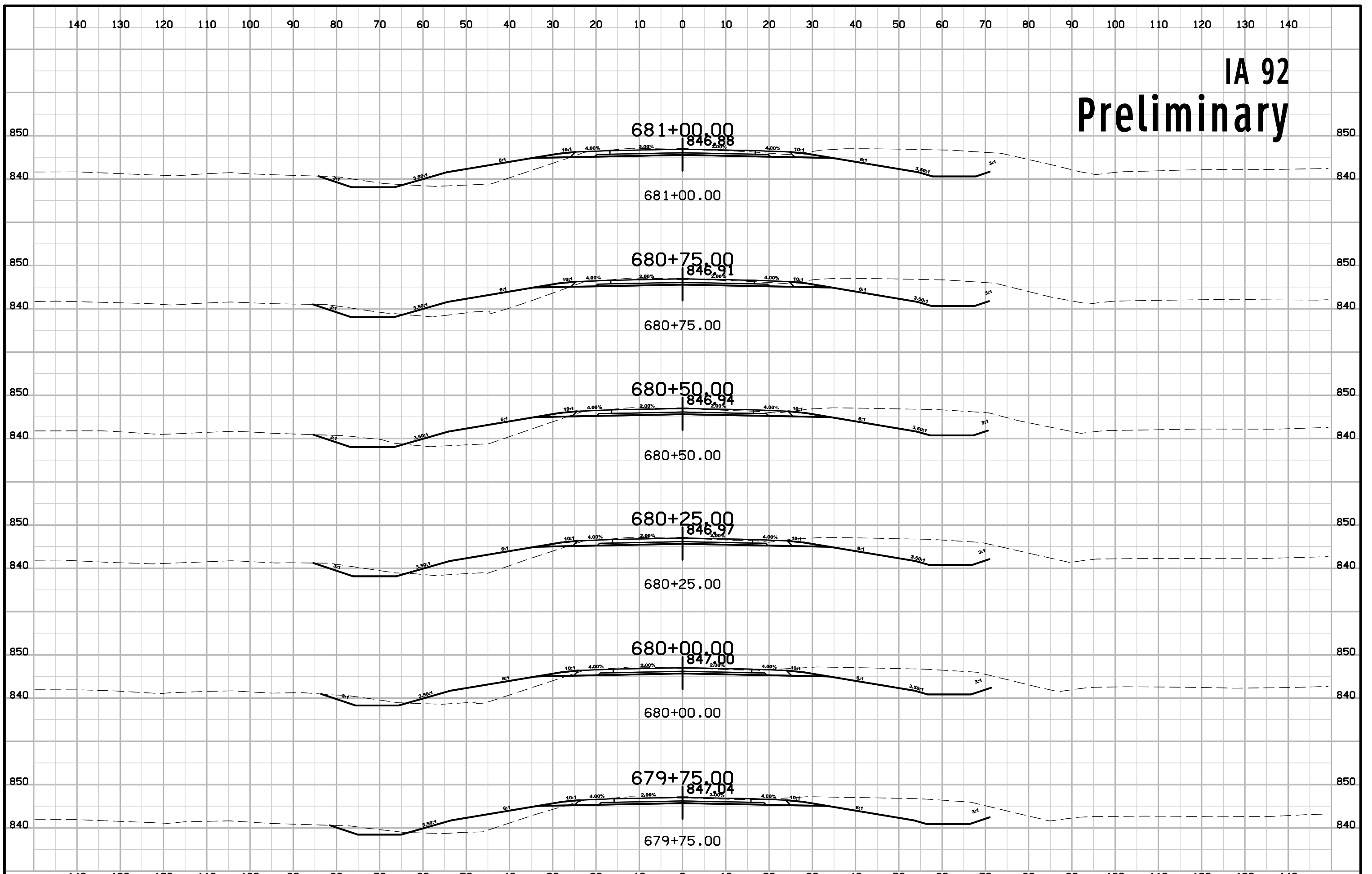

IA 92 Preliminary

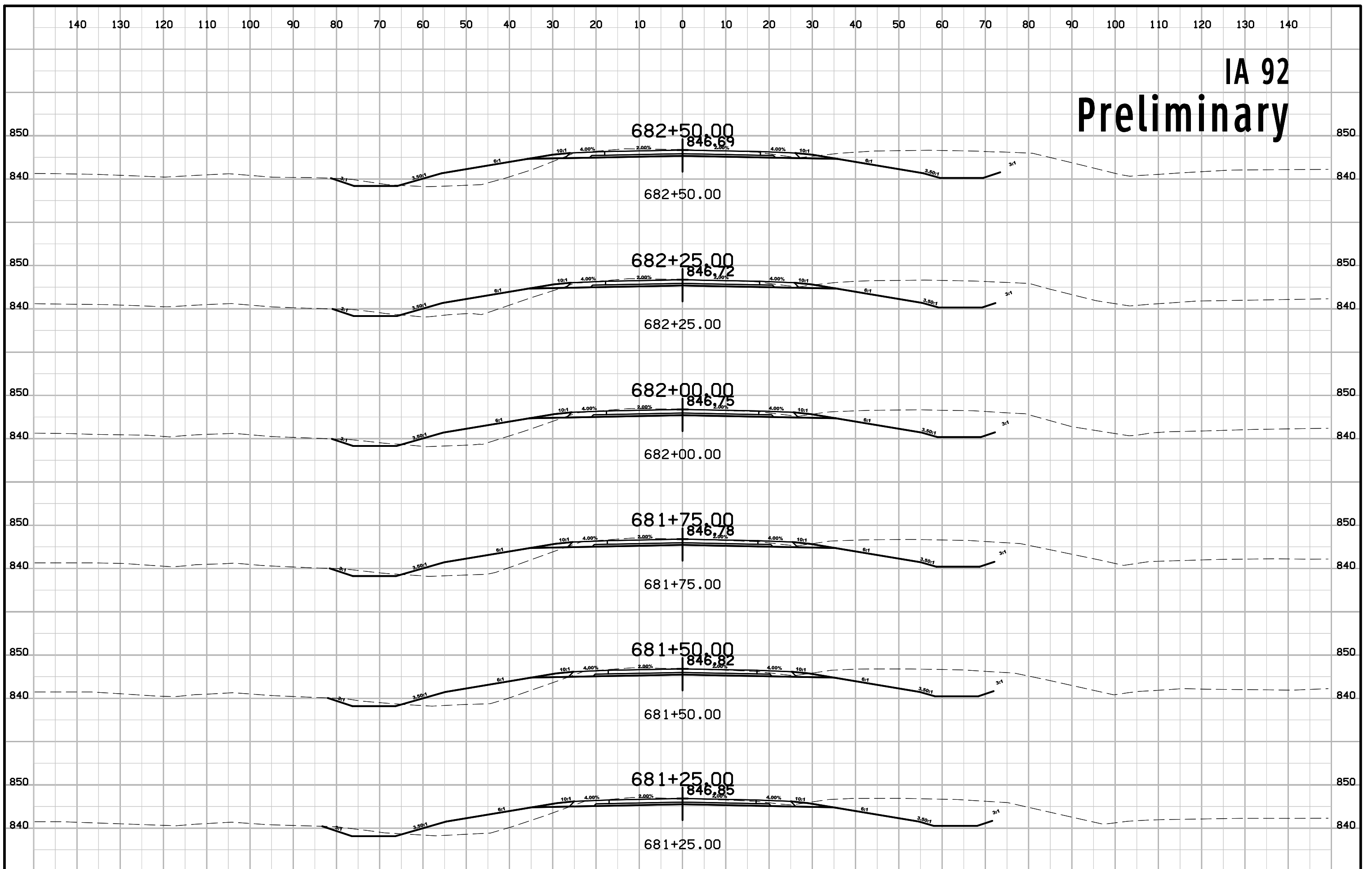

IA 92 Preliminary

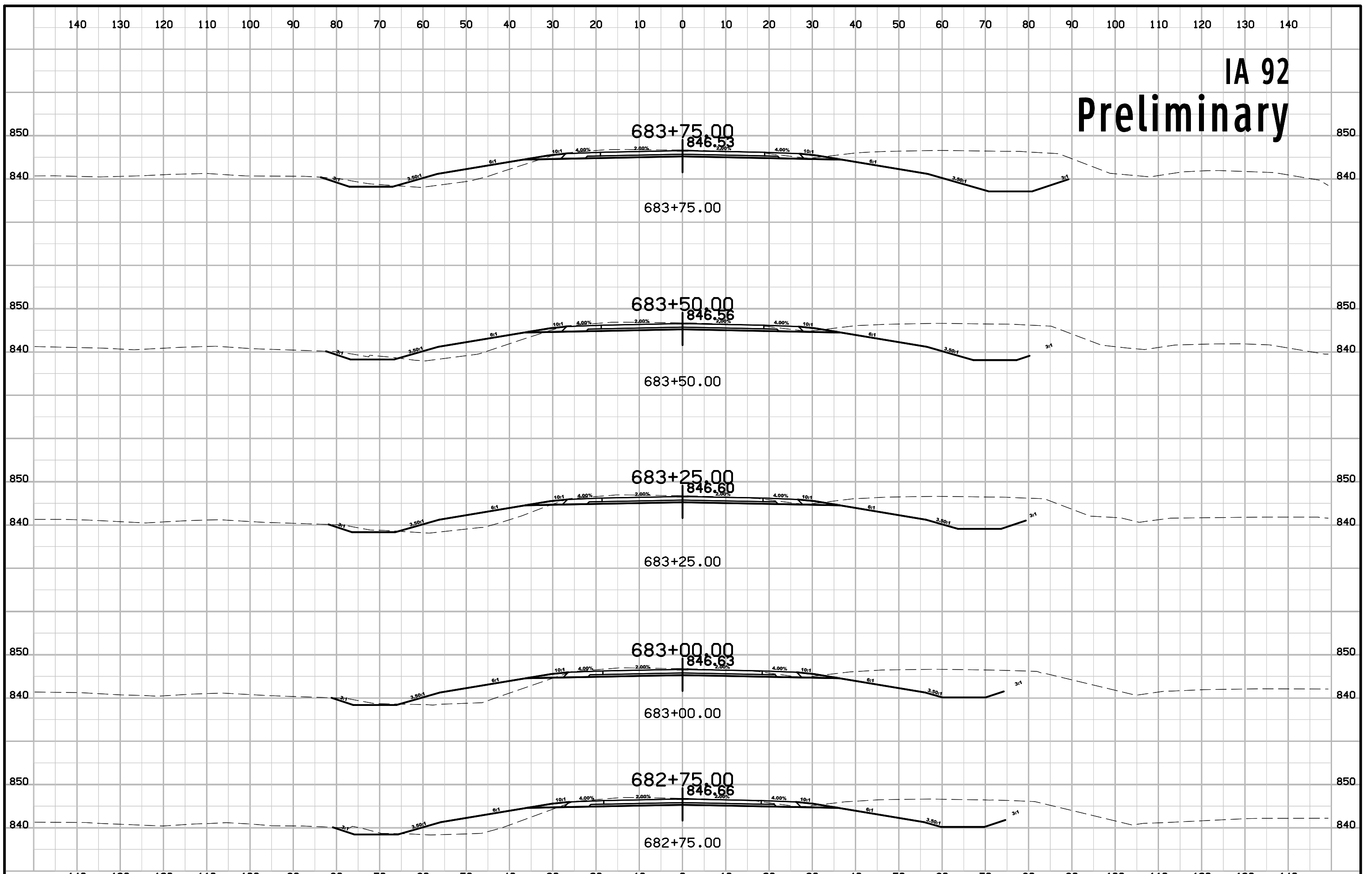

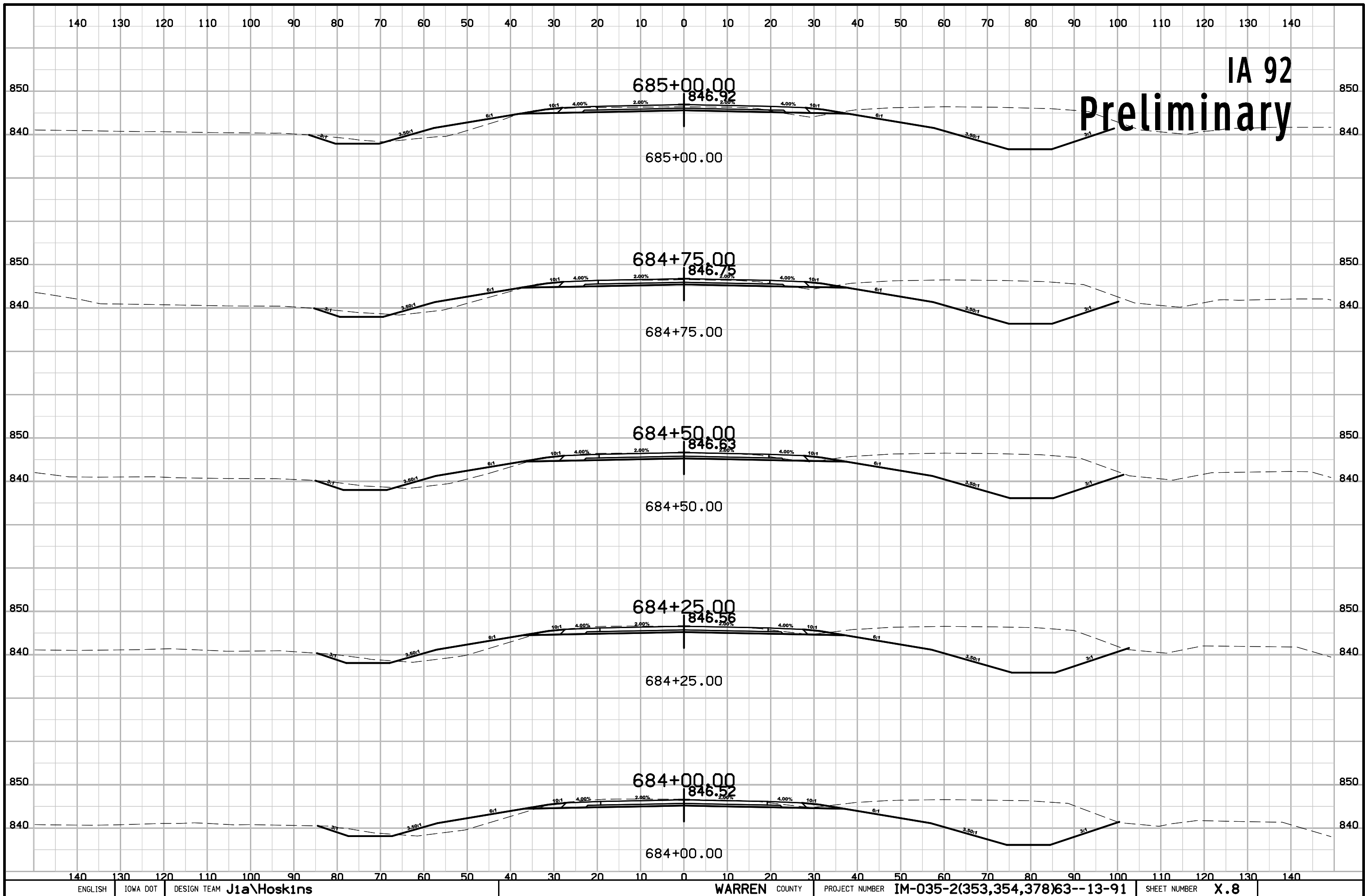

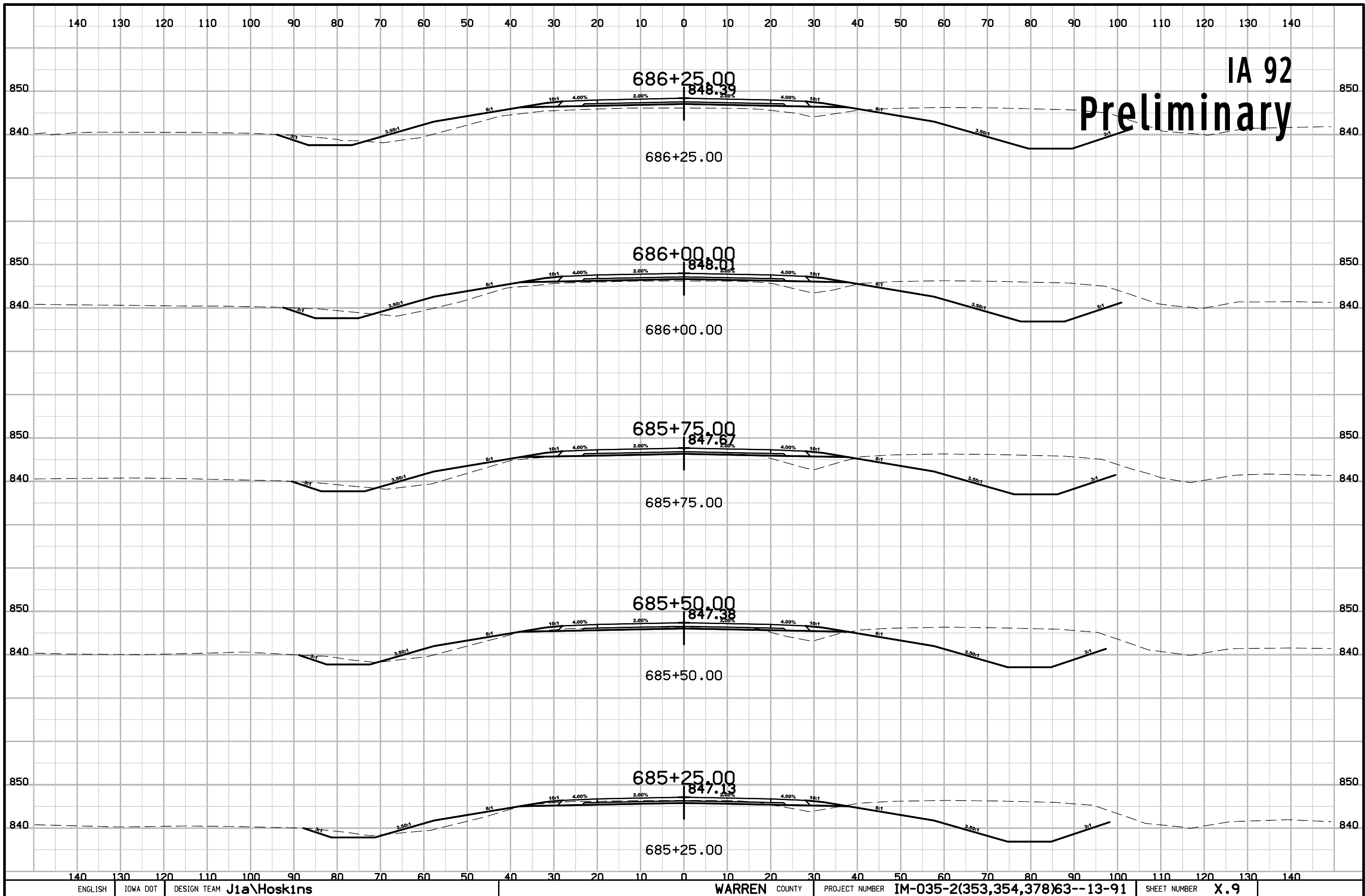

IA 92
Preliminary

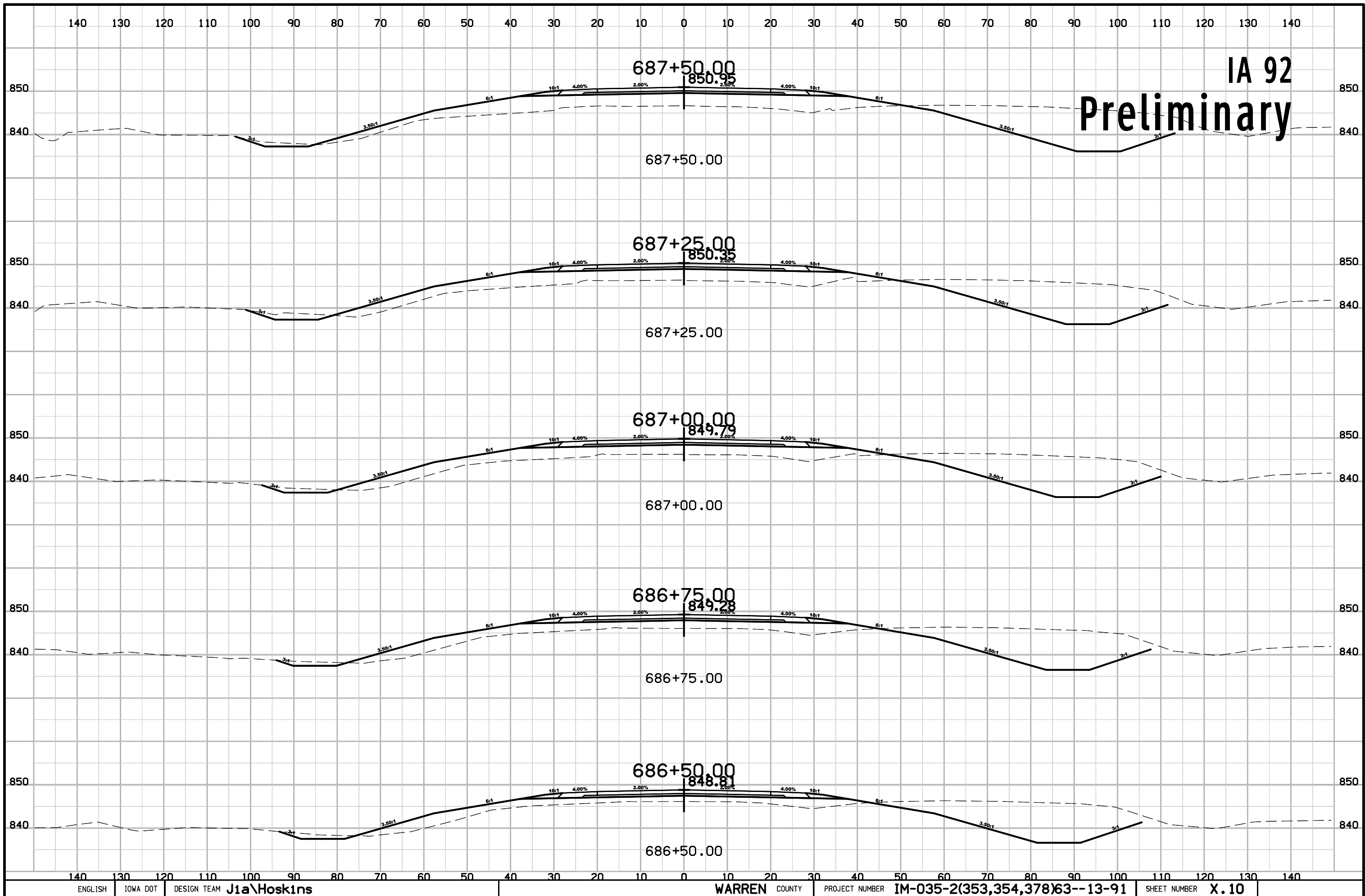

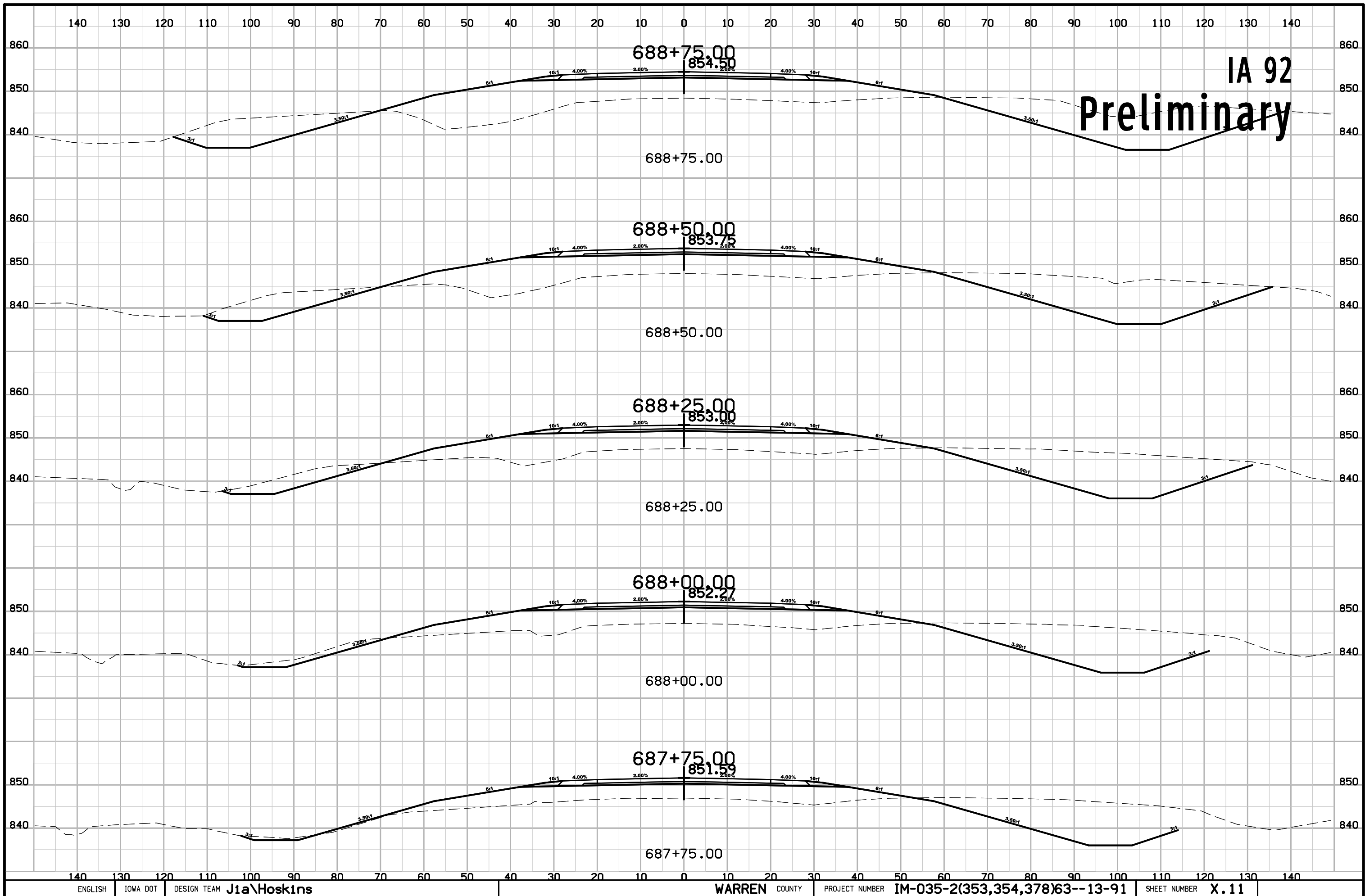

IA 92 Preliminary

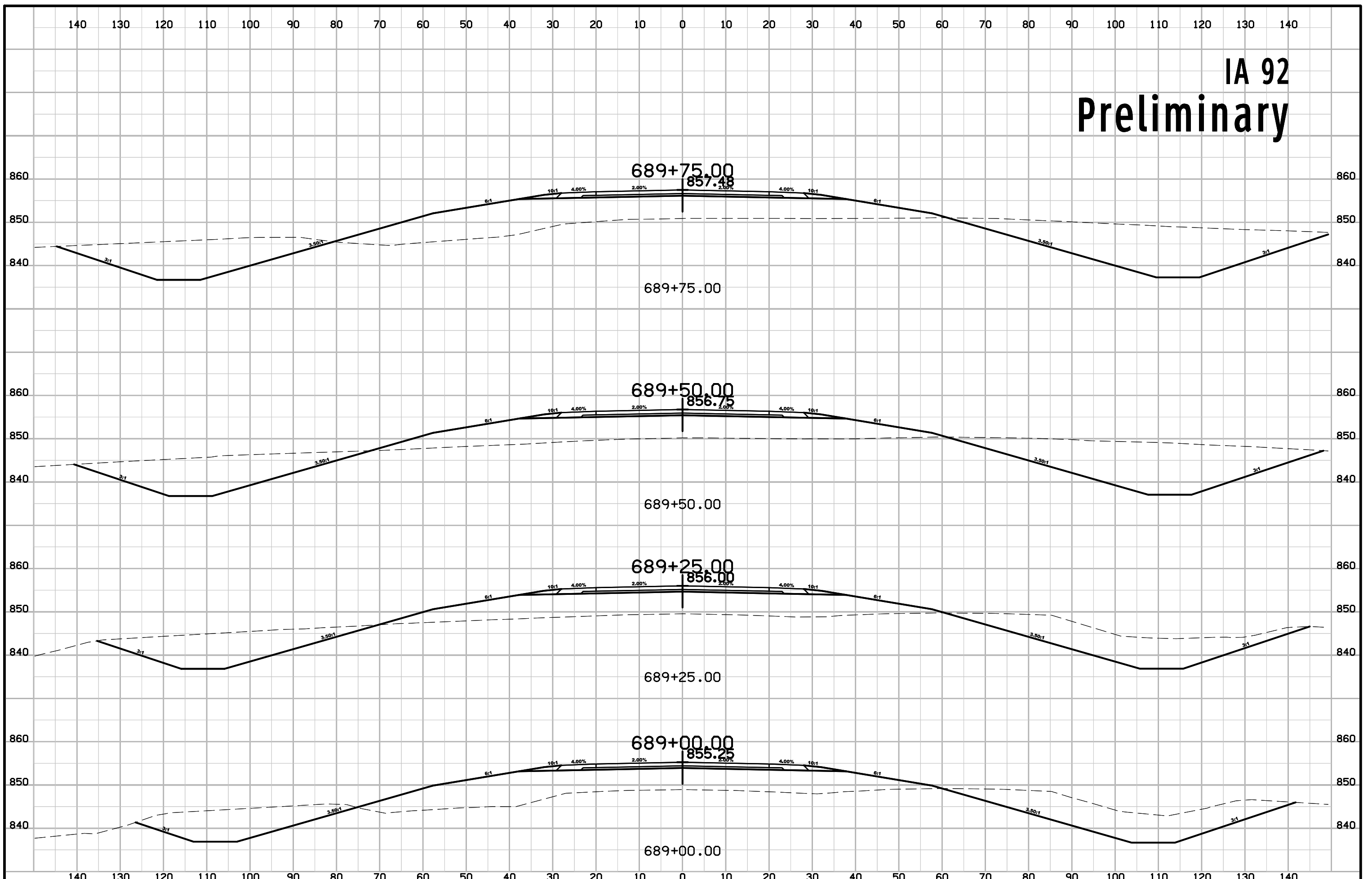

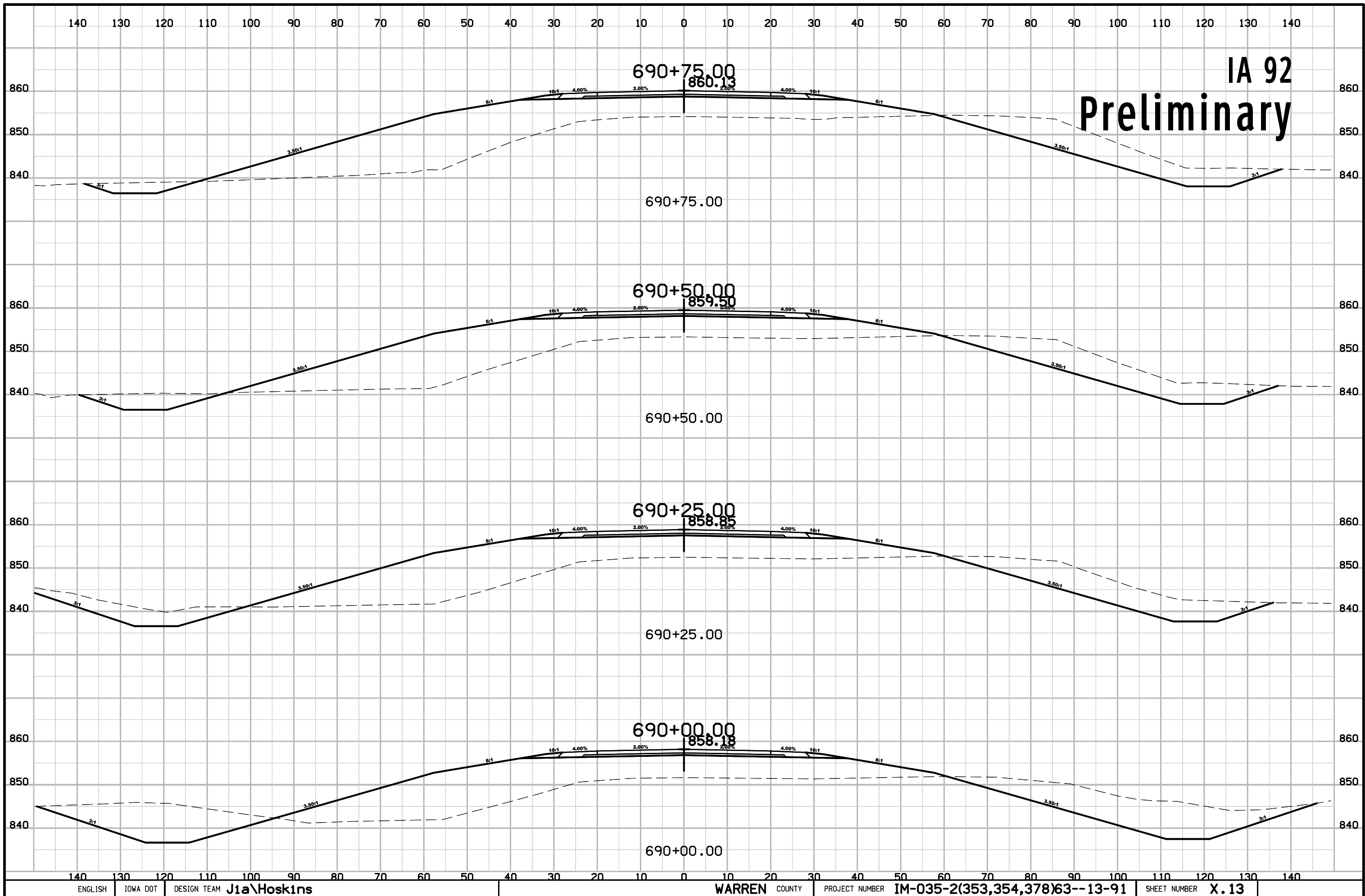

IA 92
Preliminary

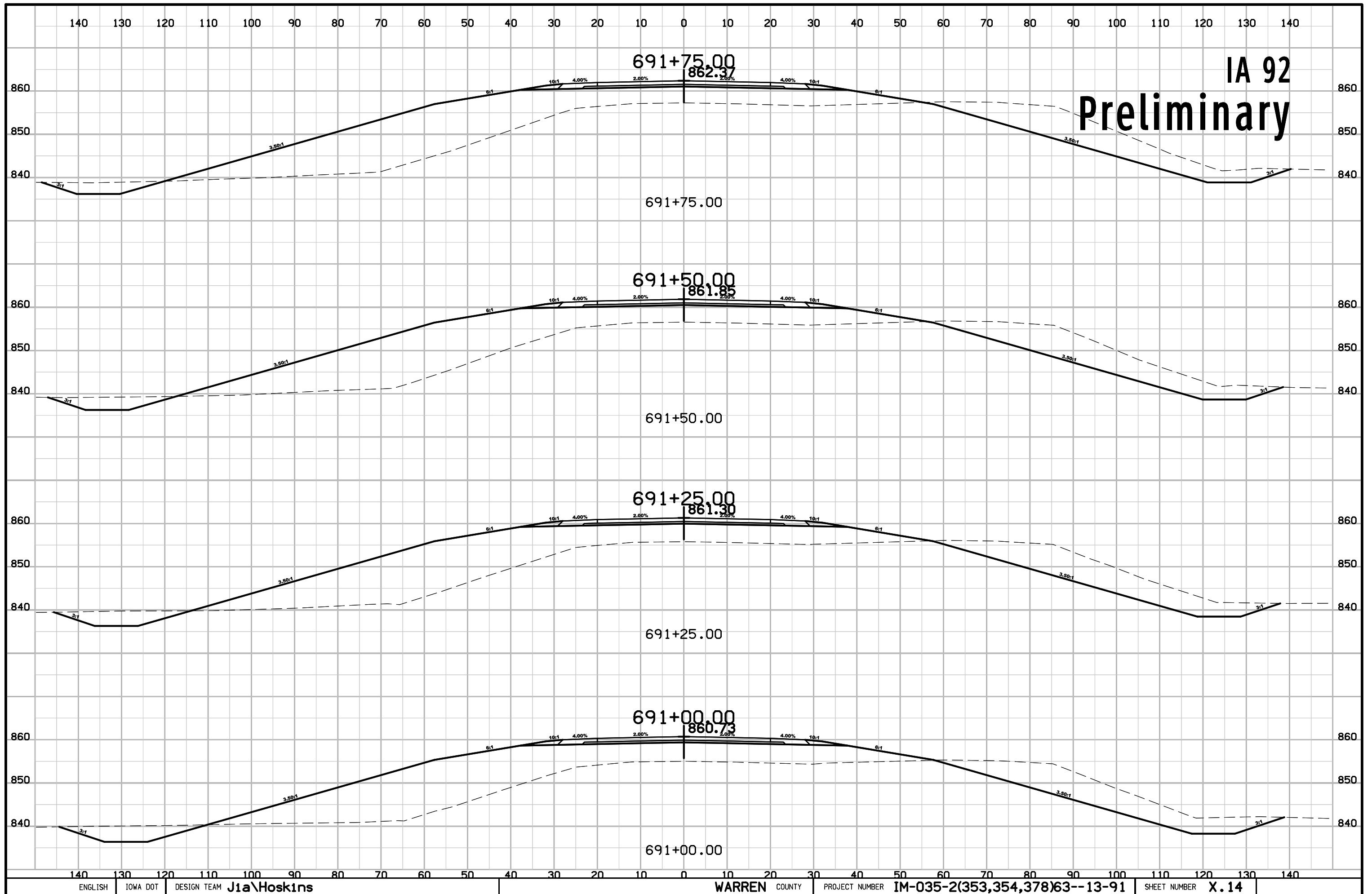

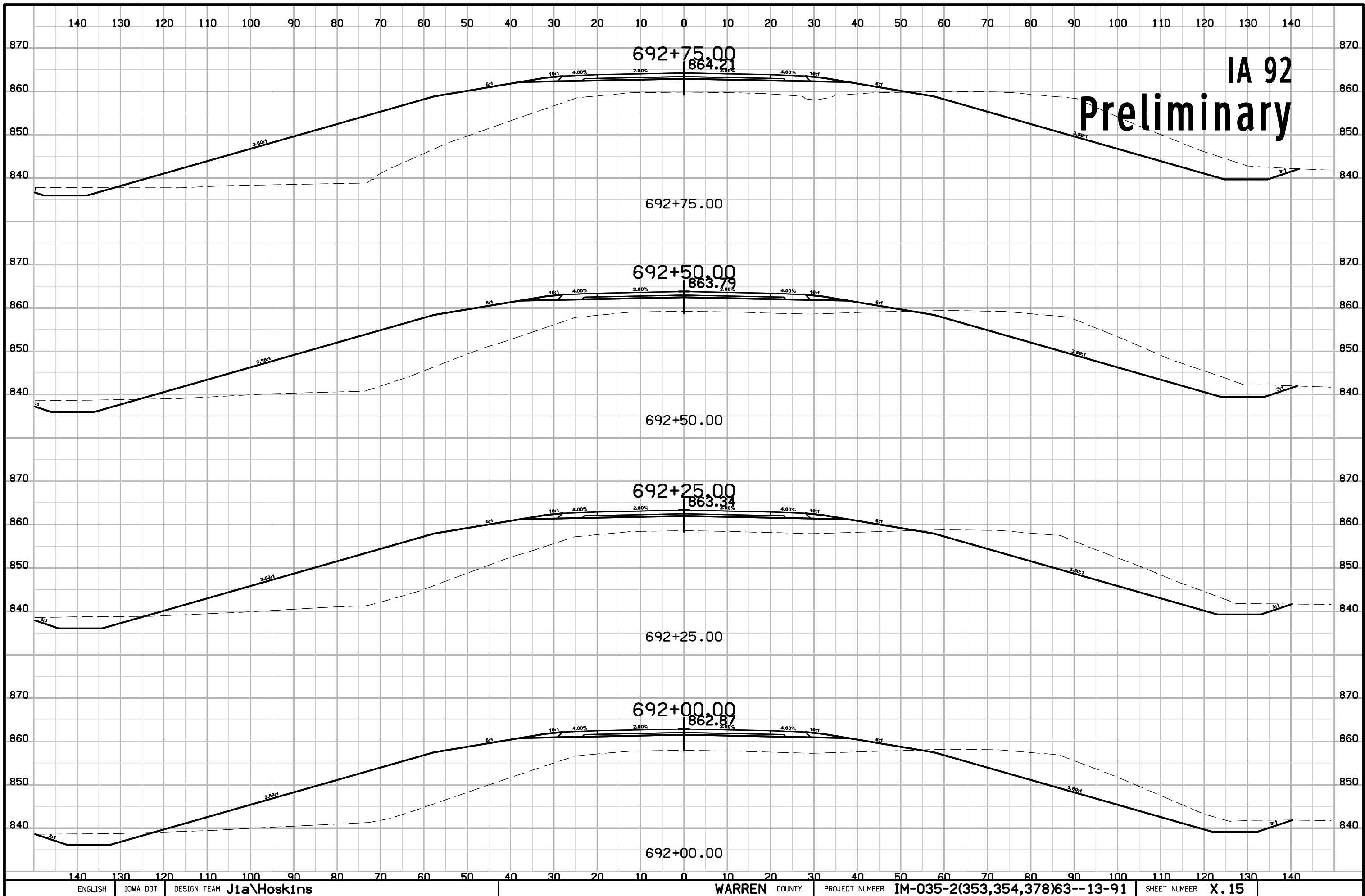

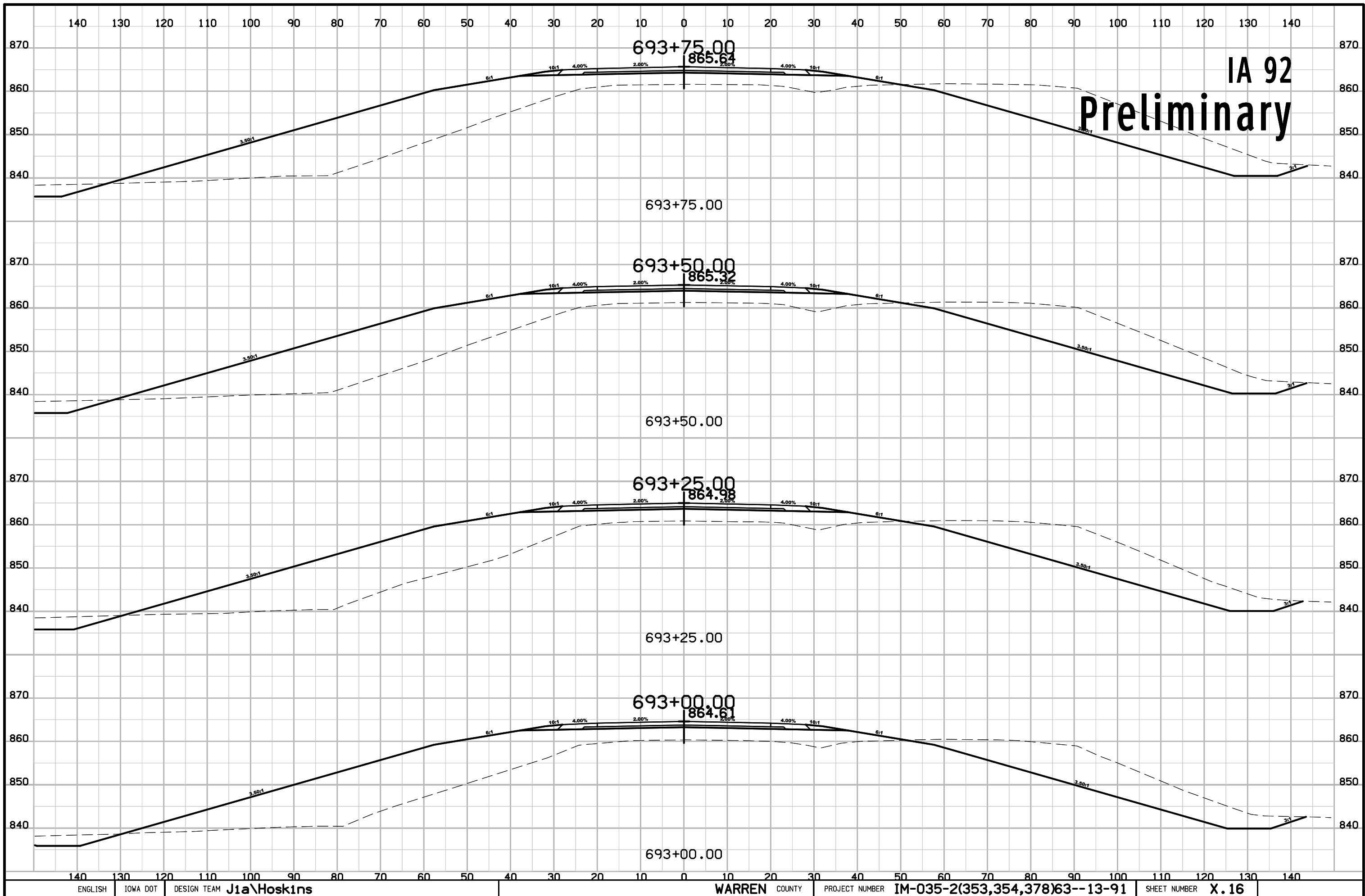

IA 92 Preliminary

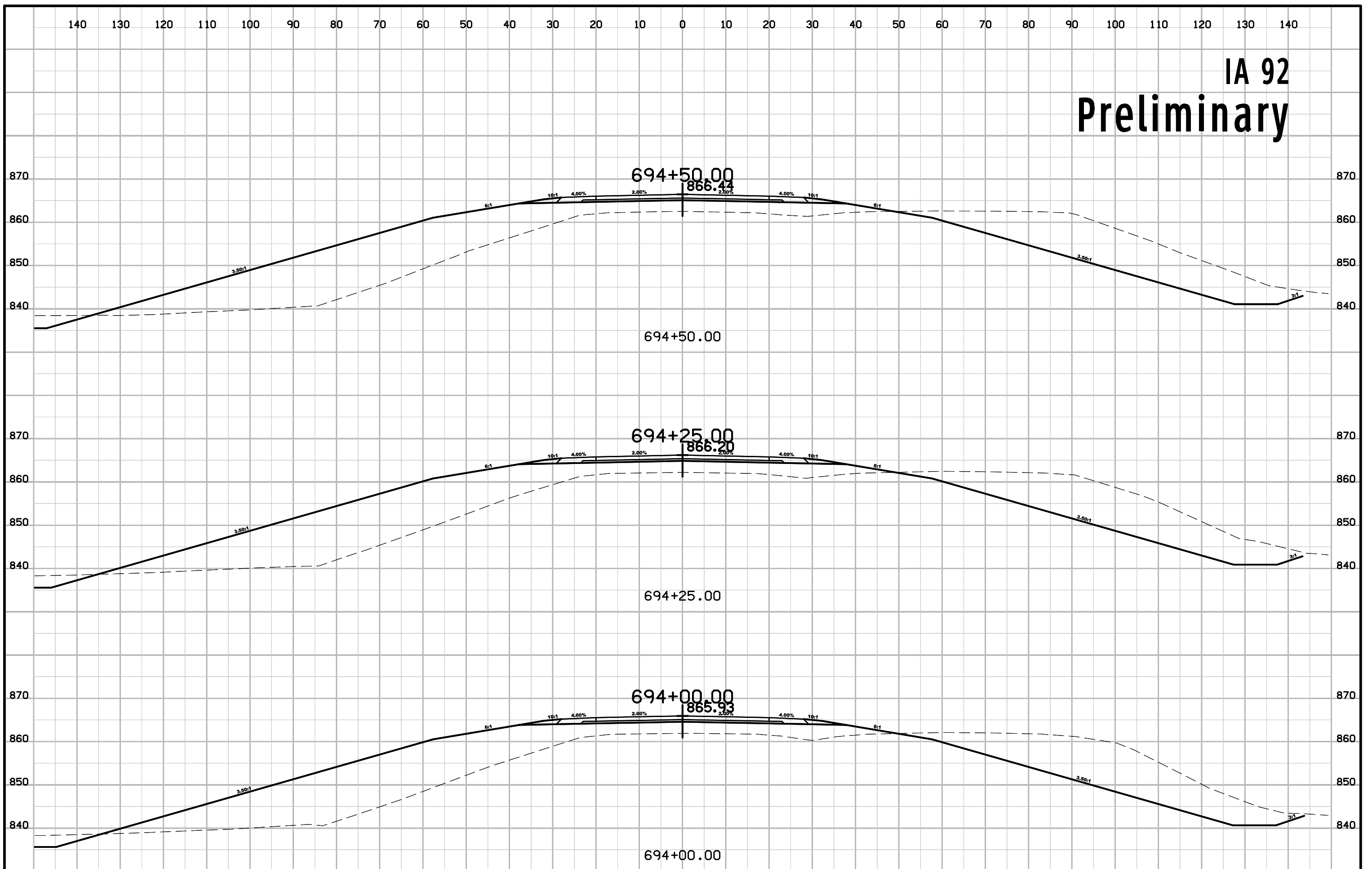

IA 92 Preliminary

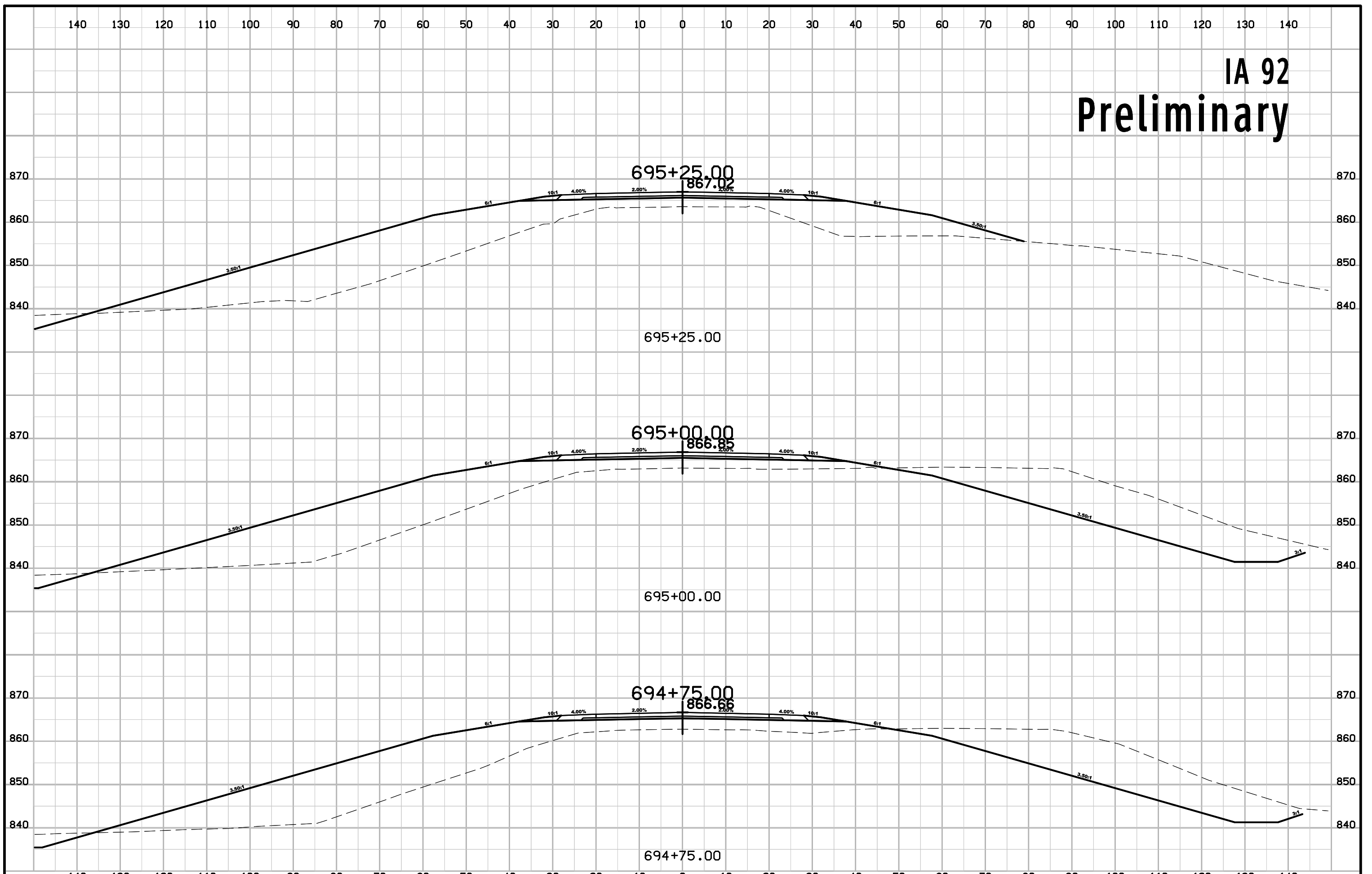

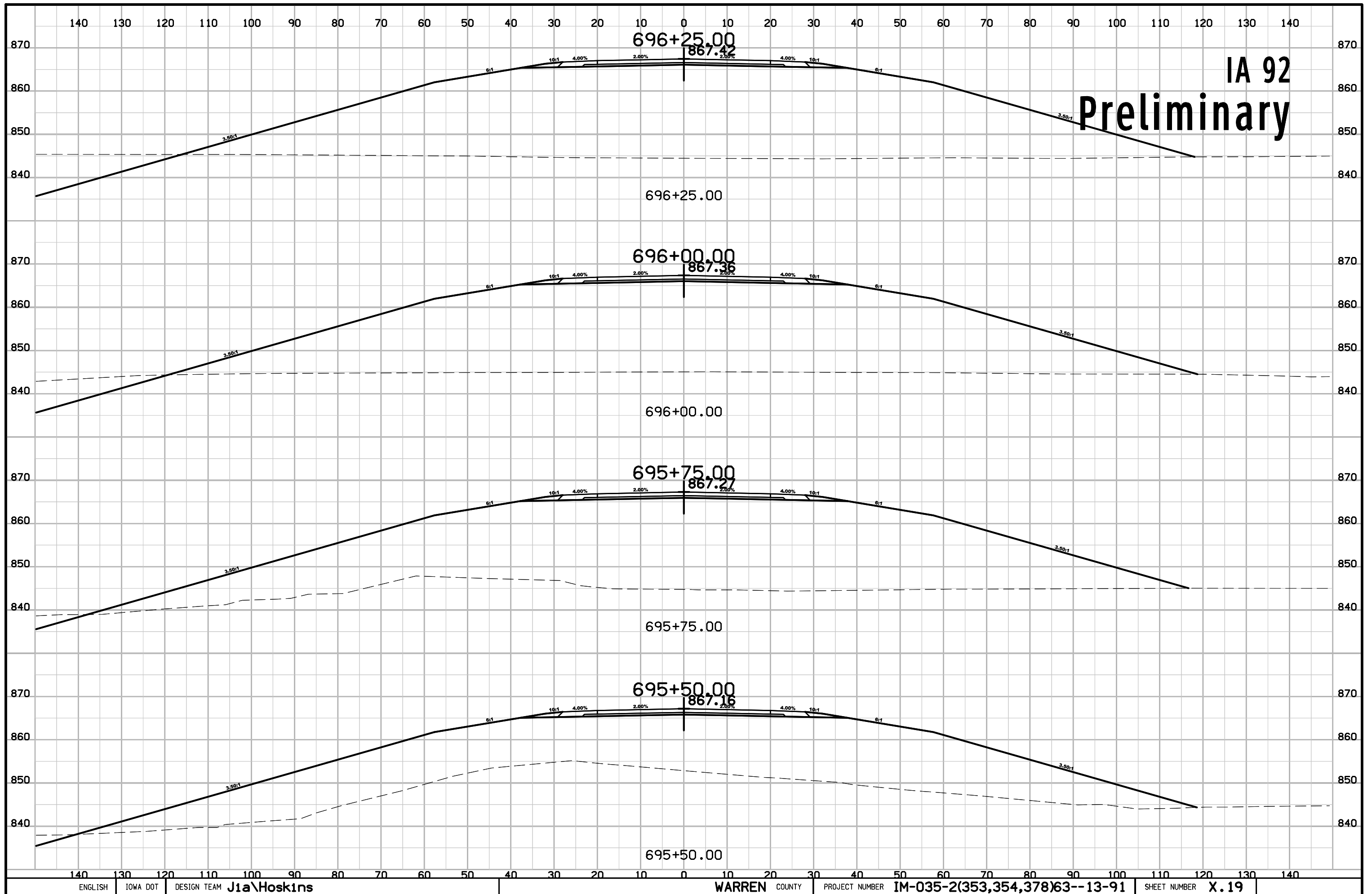

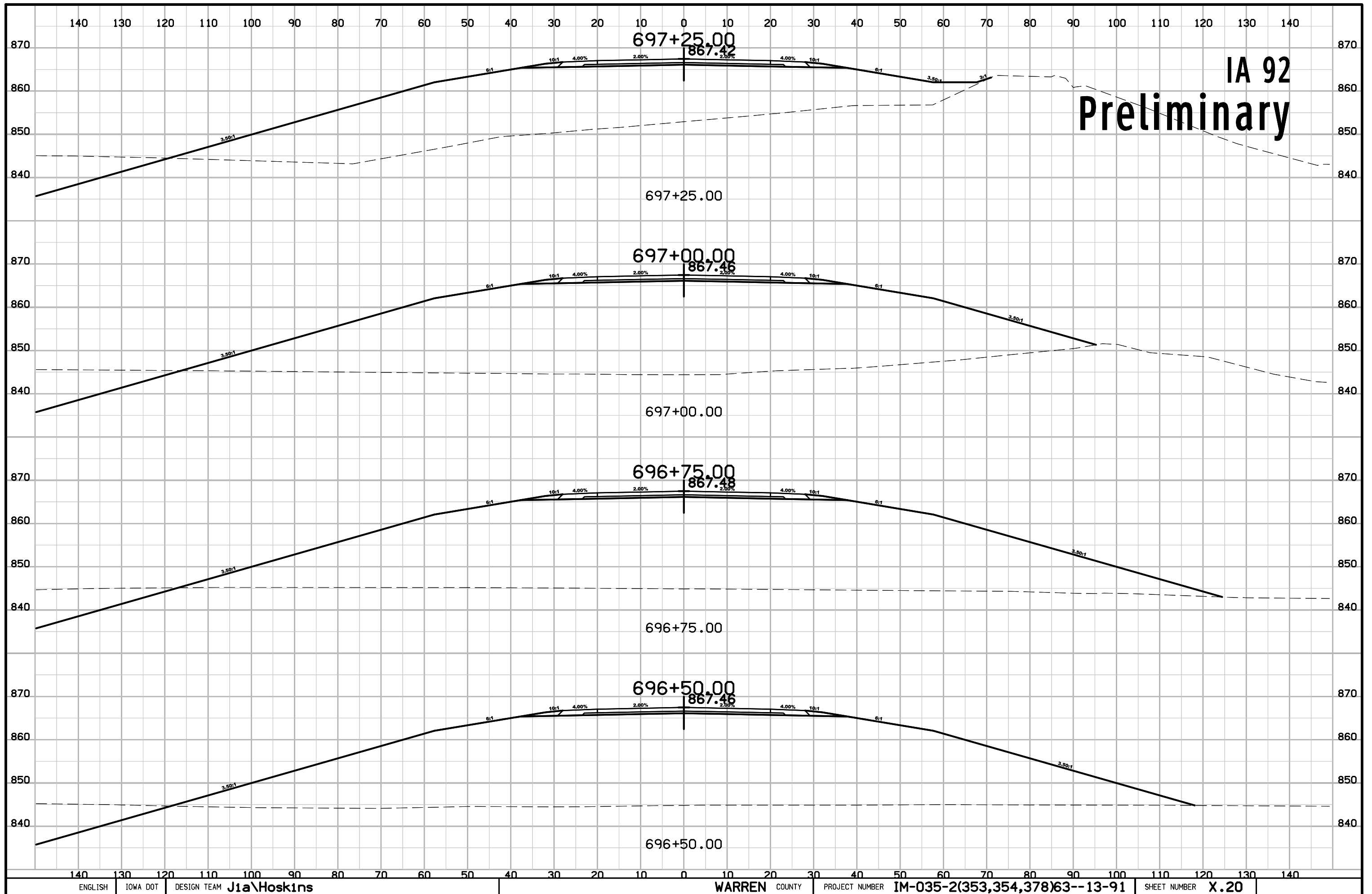

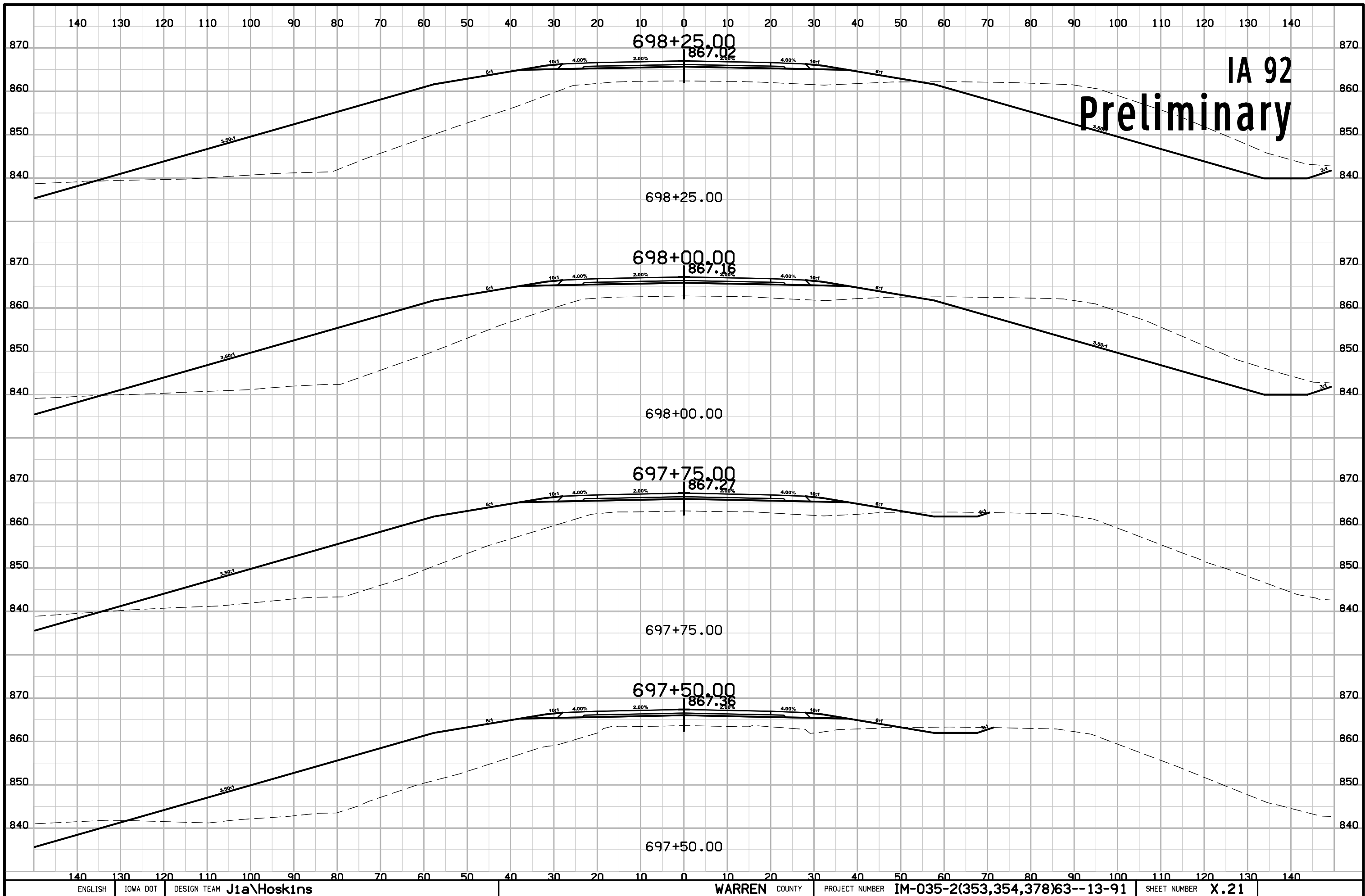

IA 92 Preliminary

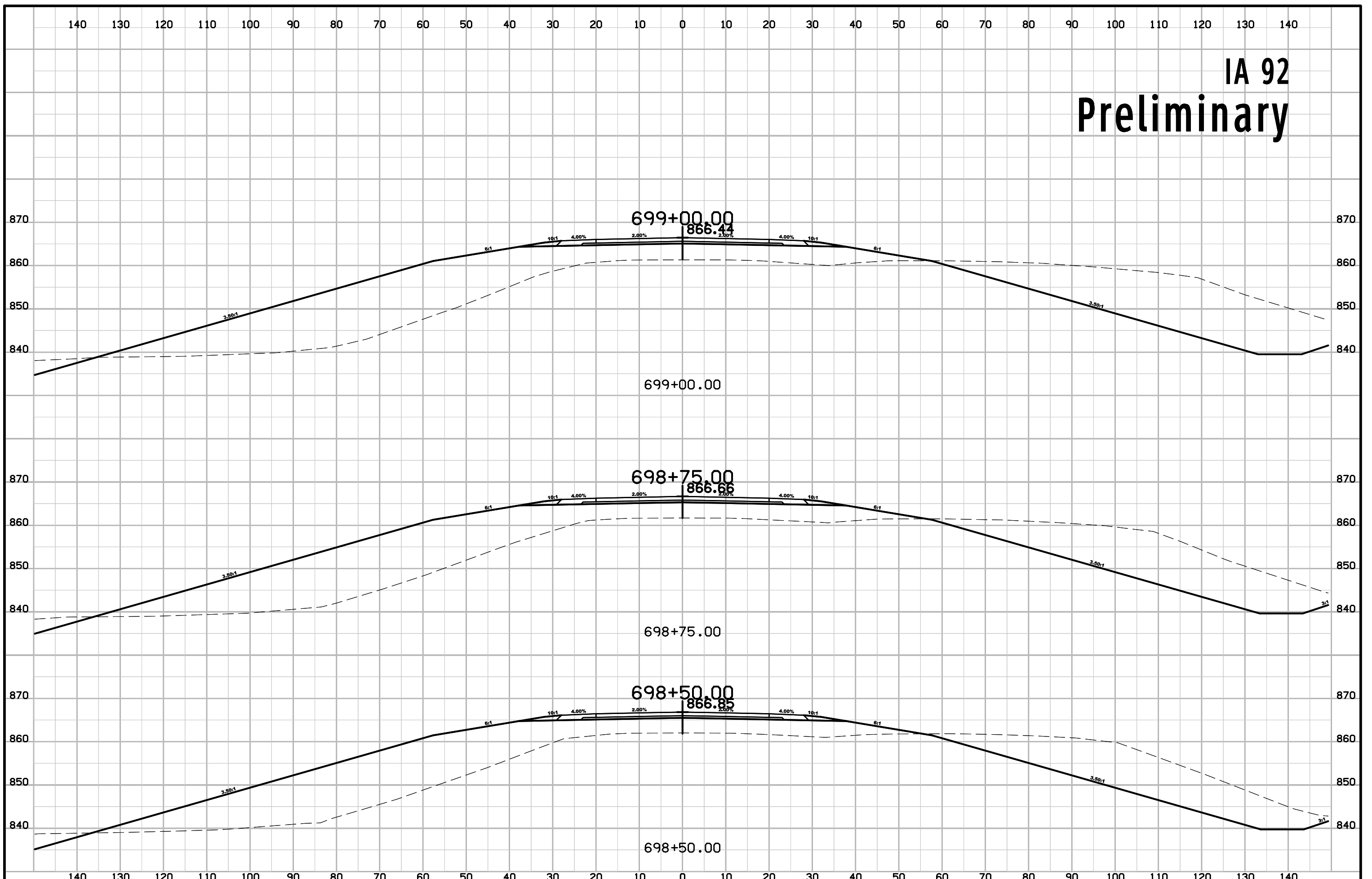

IA 92 Preliminary

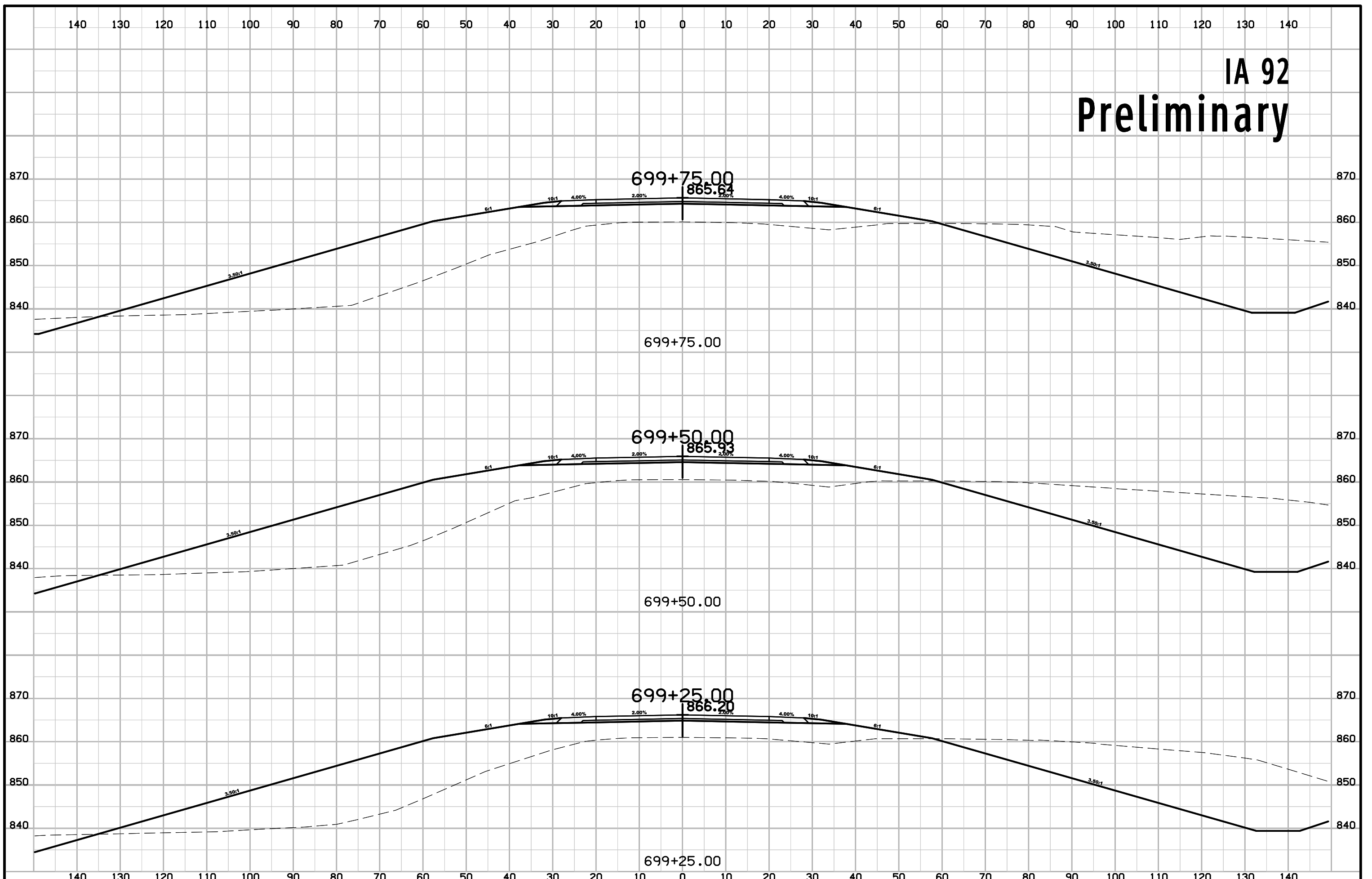

IA 92 Preliminary

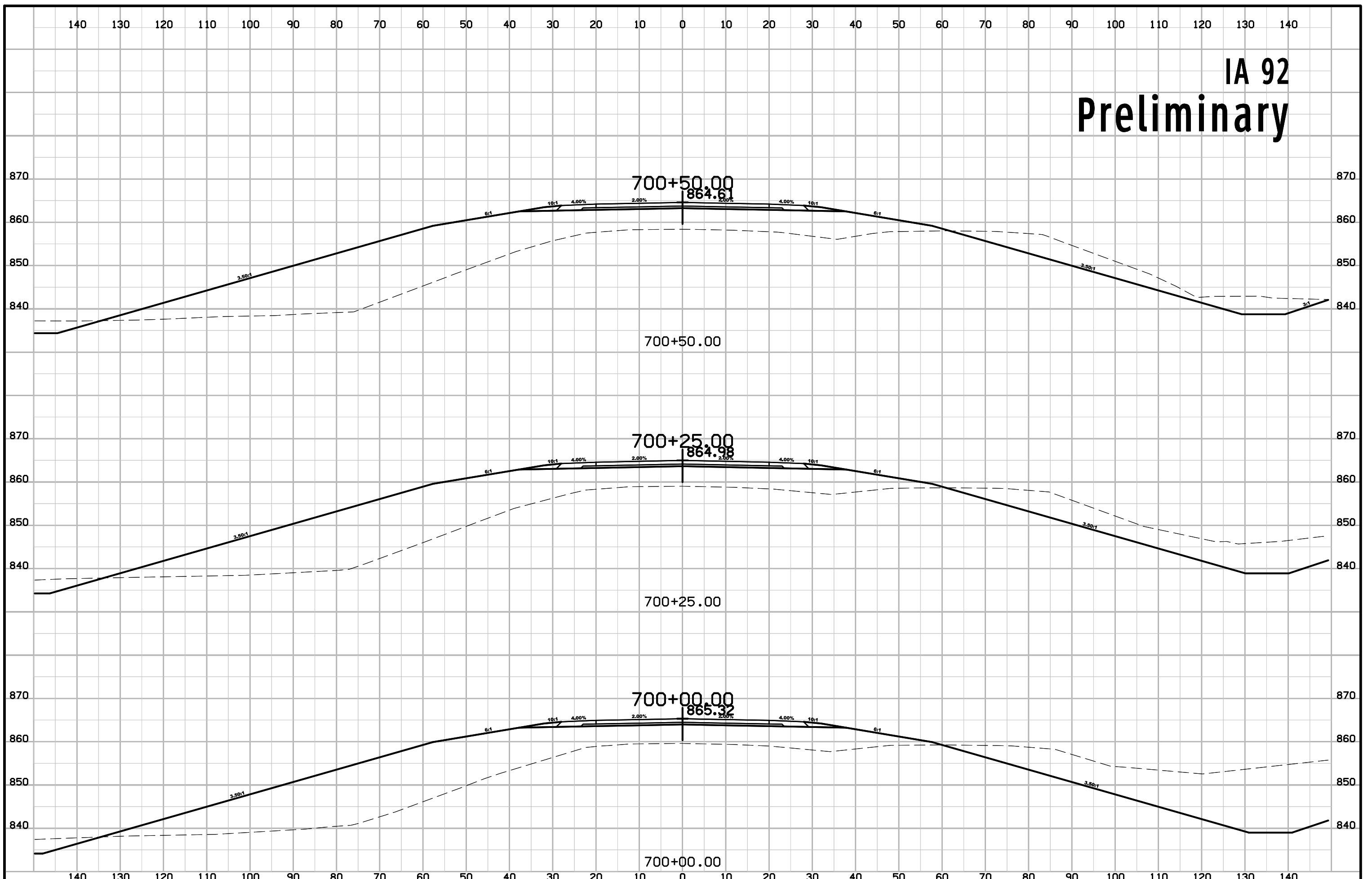

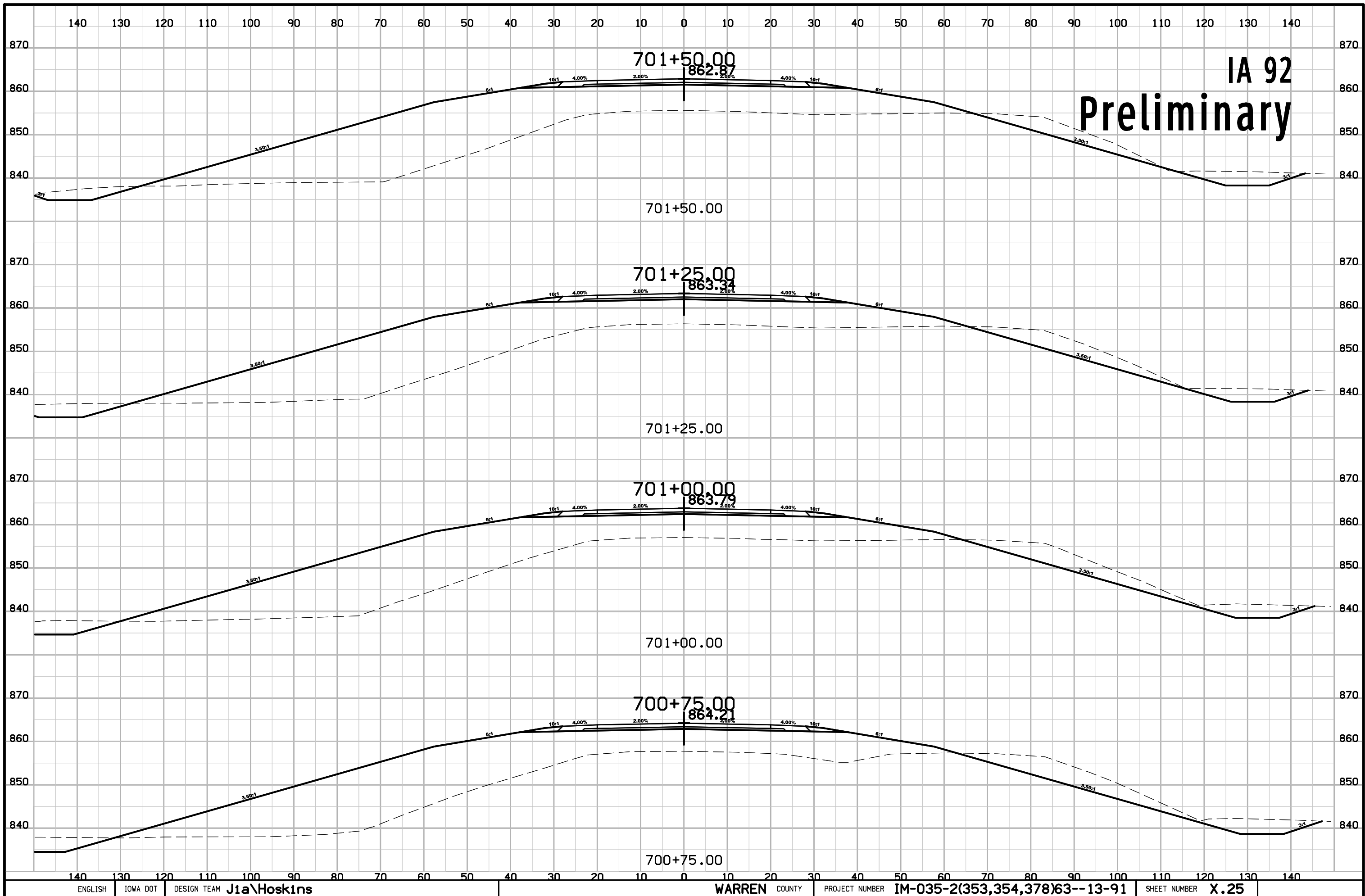

IA 92
Preliminary

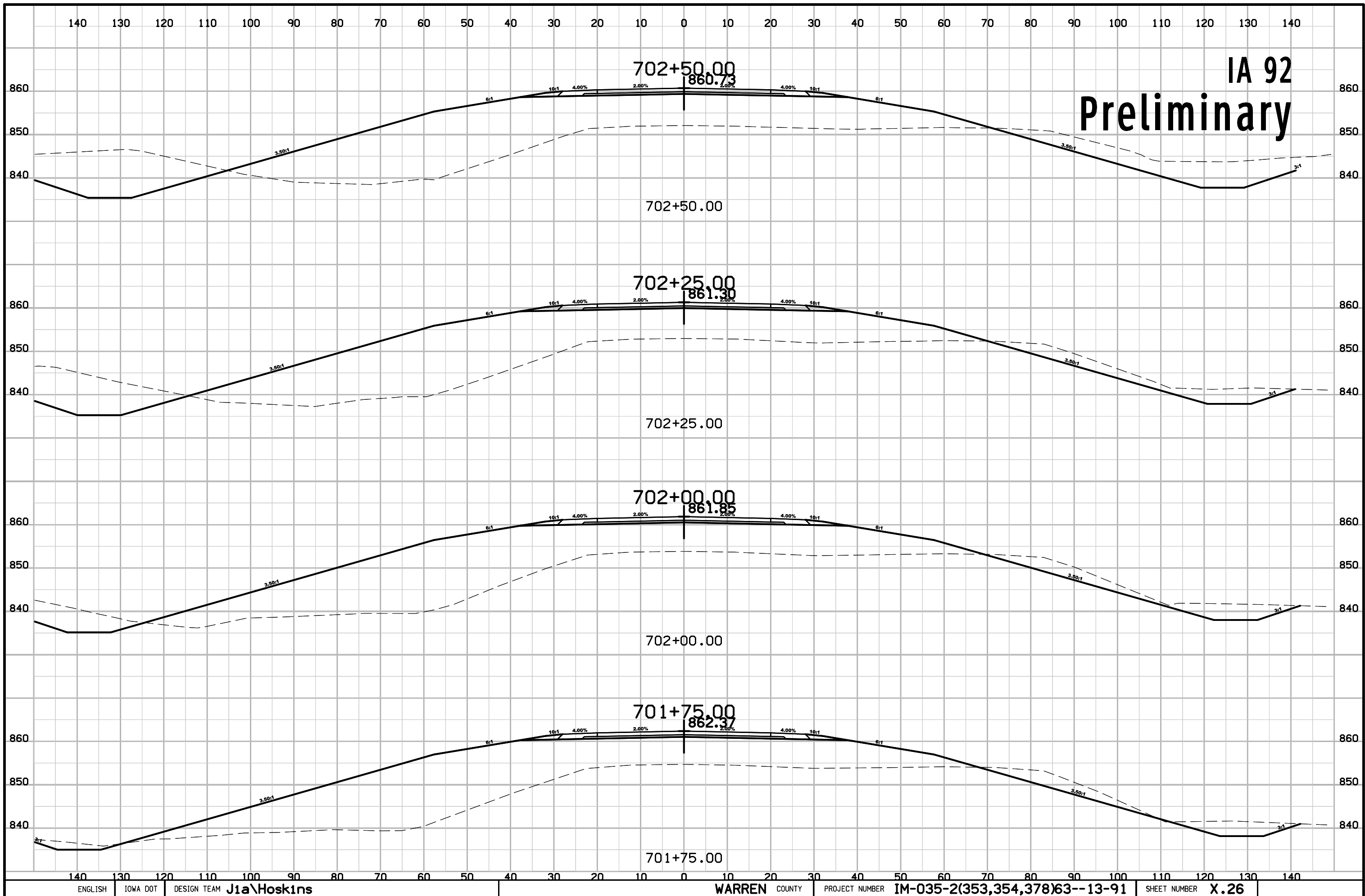

IA 92
Preliminary

IA 92 Preliminary

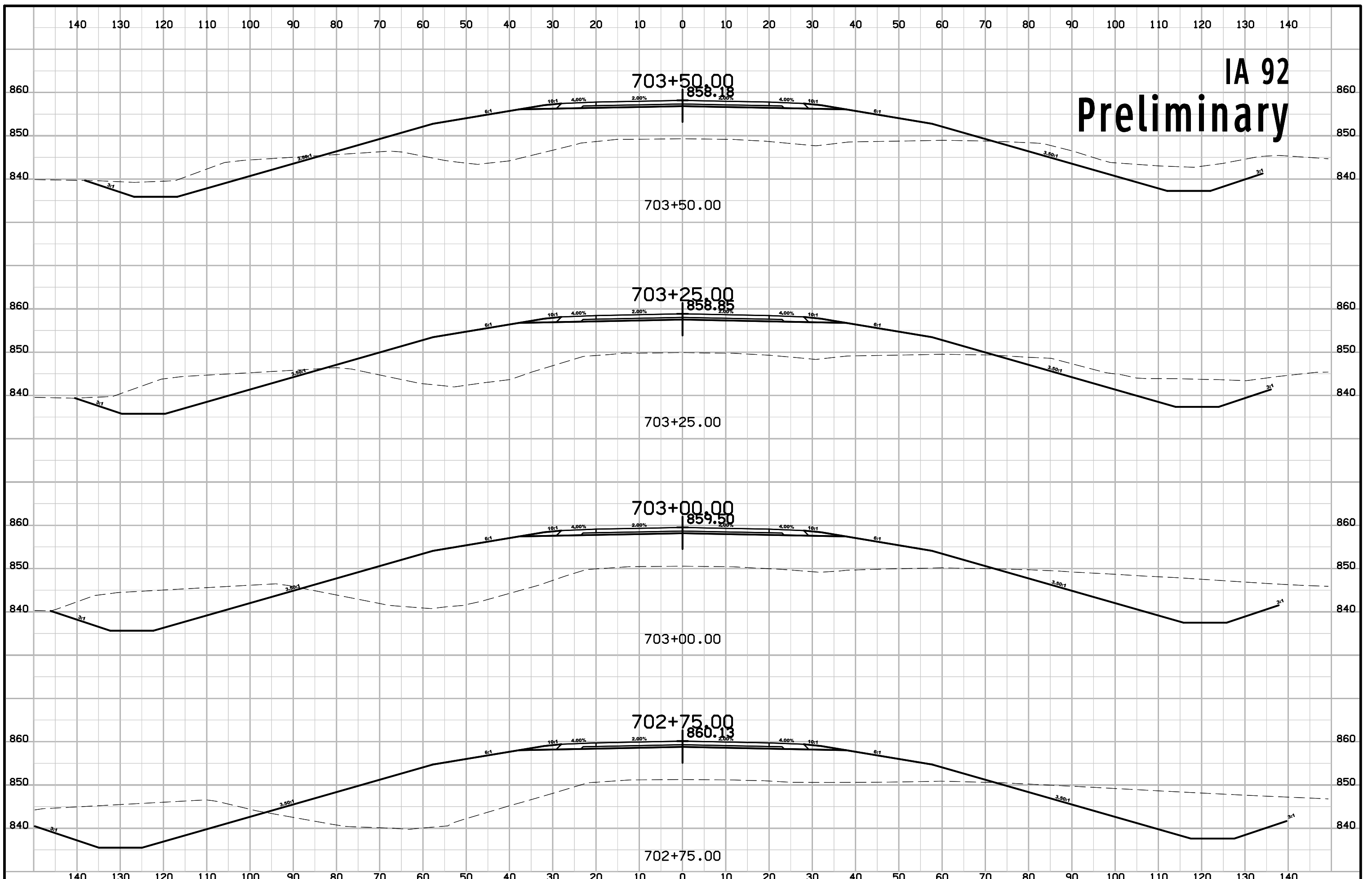

IA 92 Preliminary

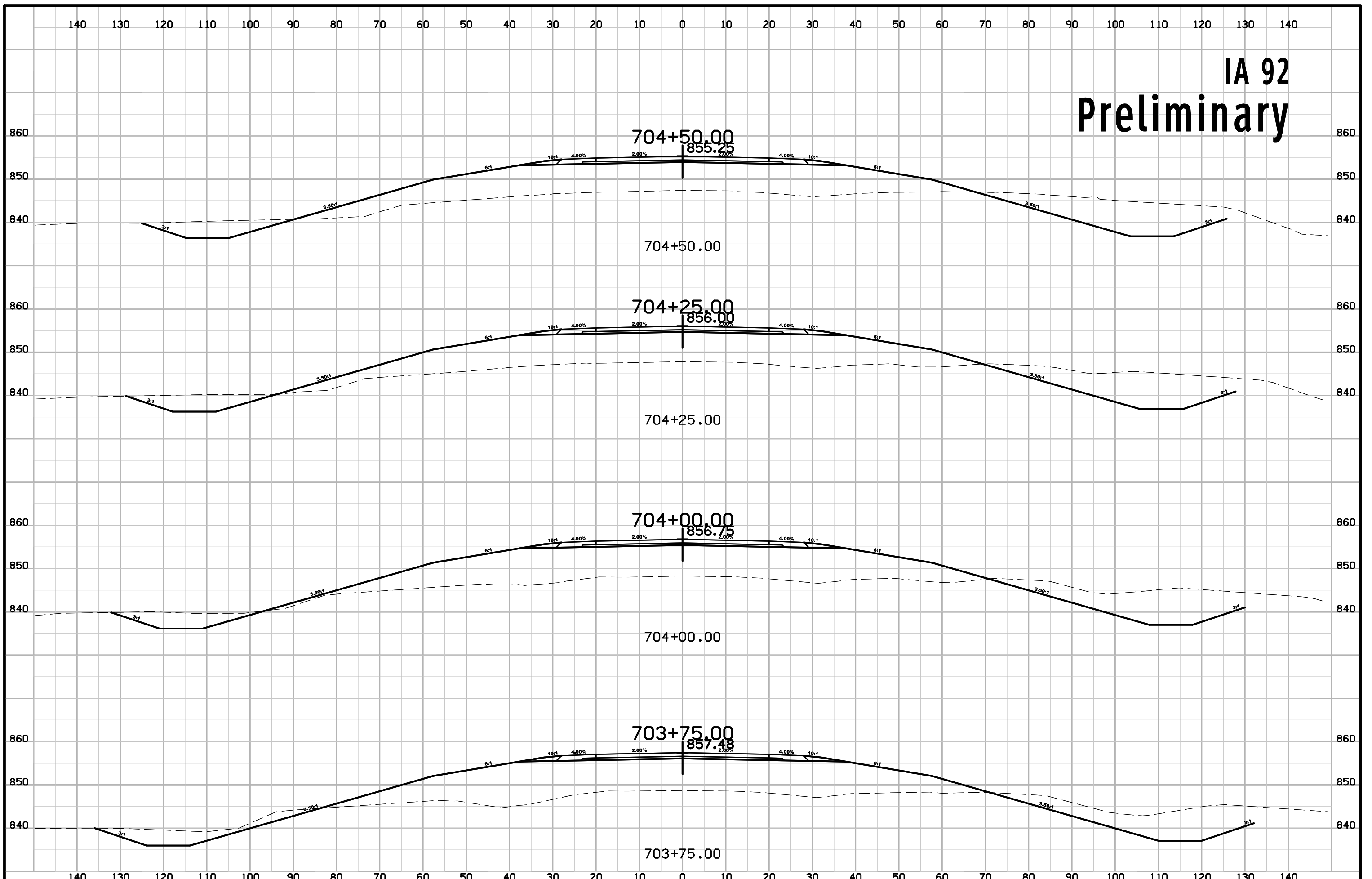

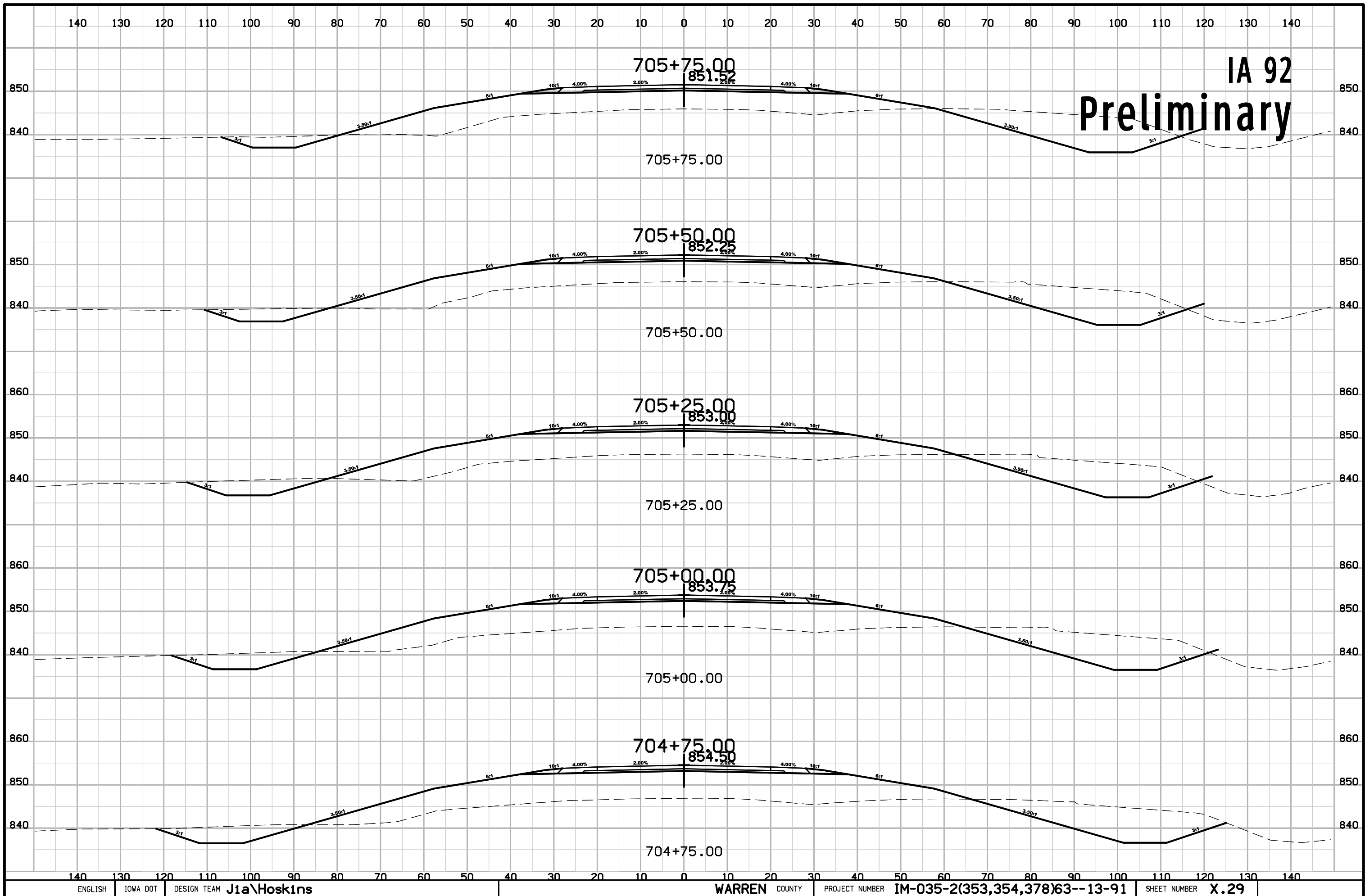

IA 92 Preliminary

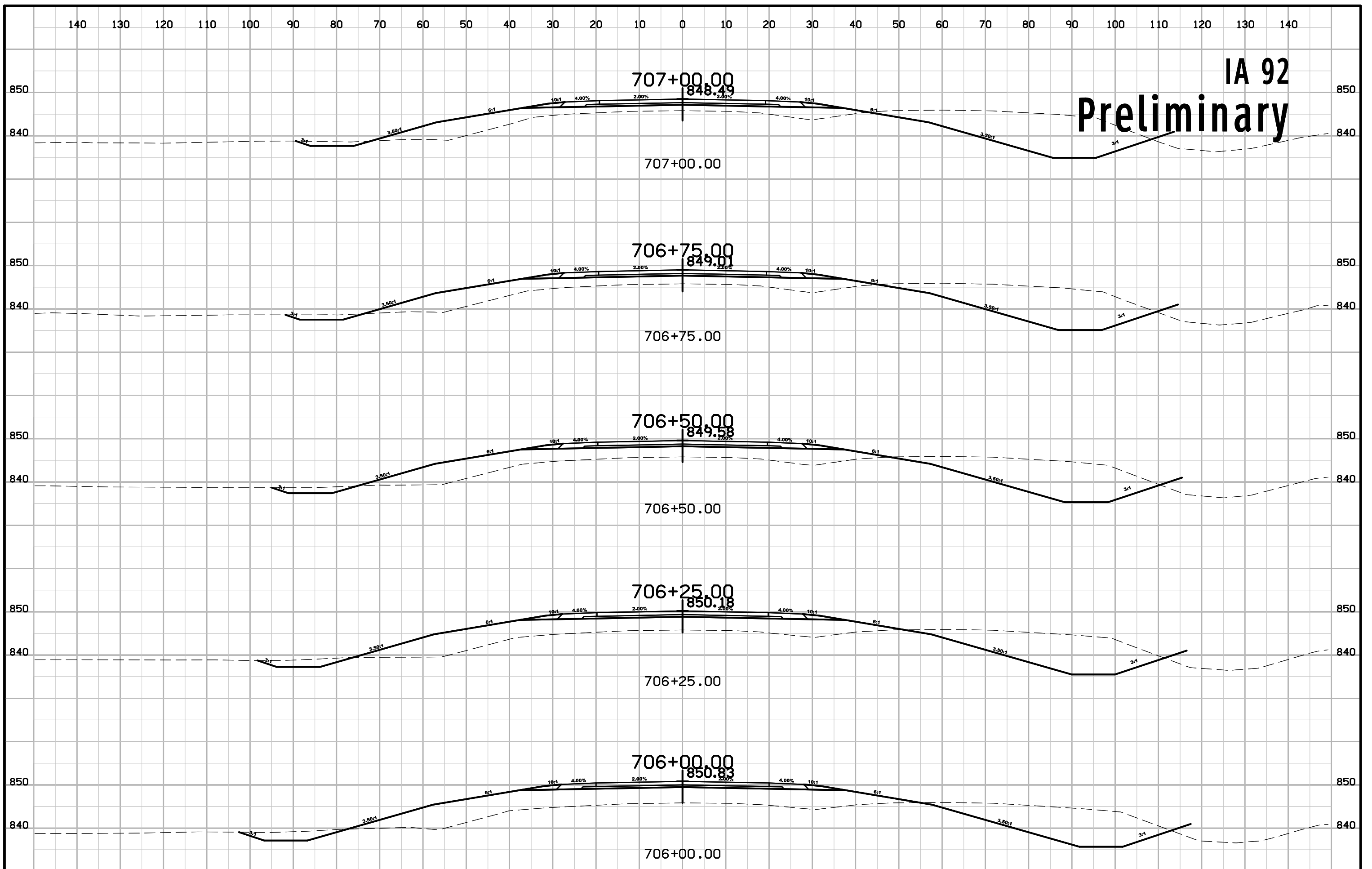

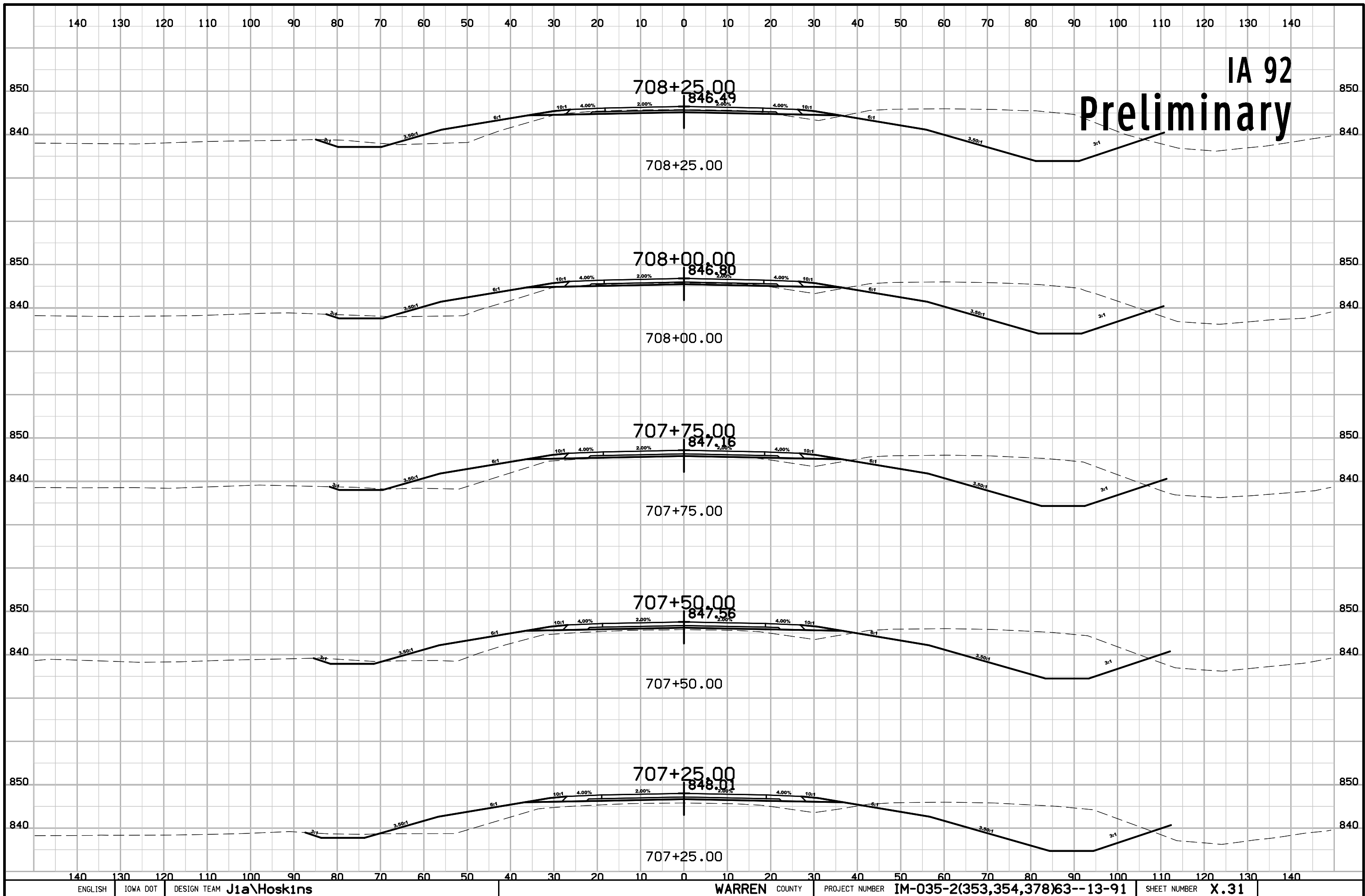

IA 92
Preliminary

IA 92

Preliminary

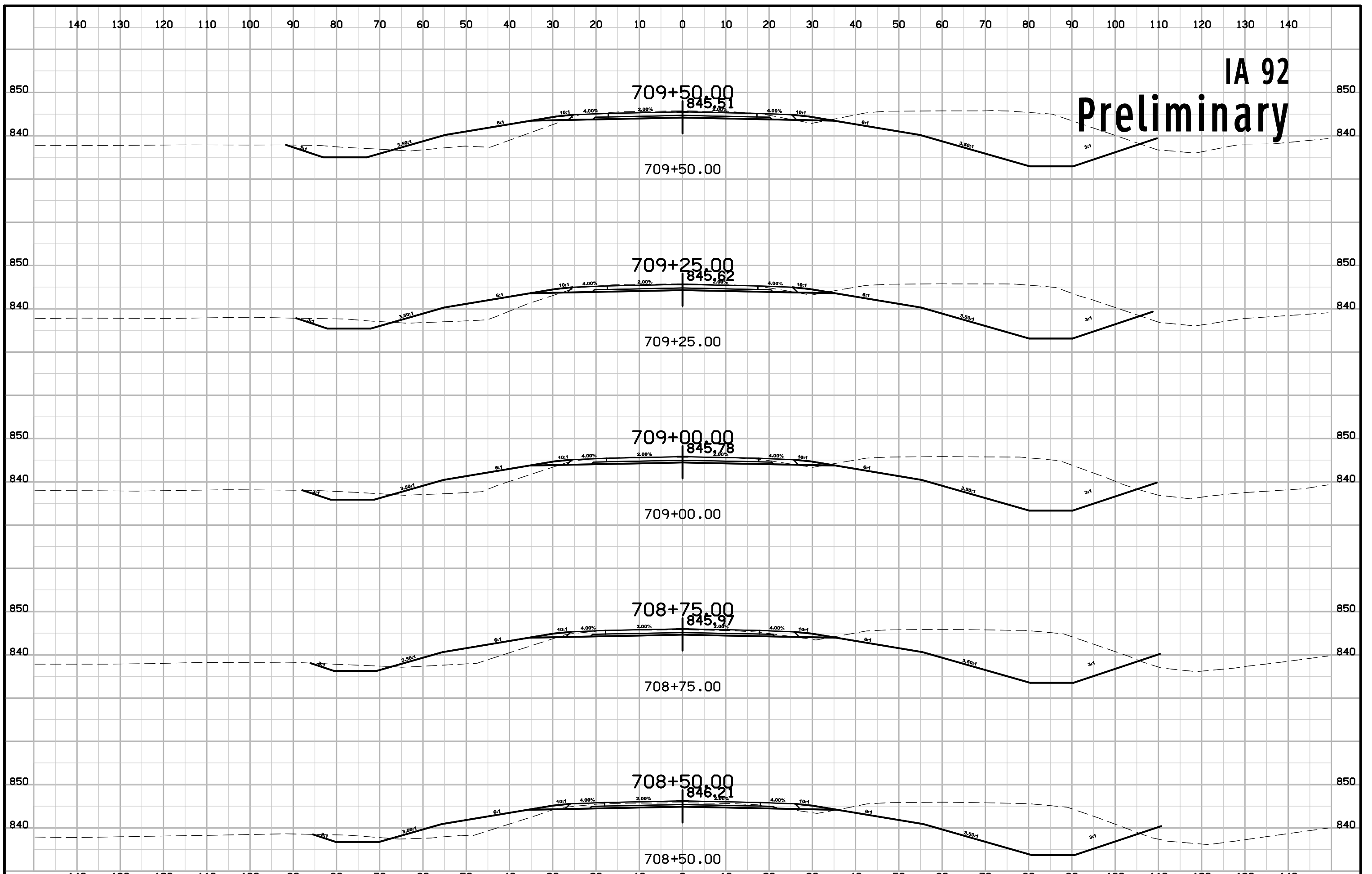

IA 92 Preliminary

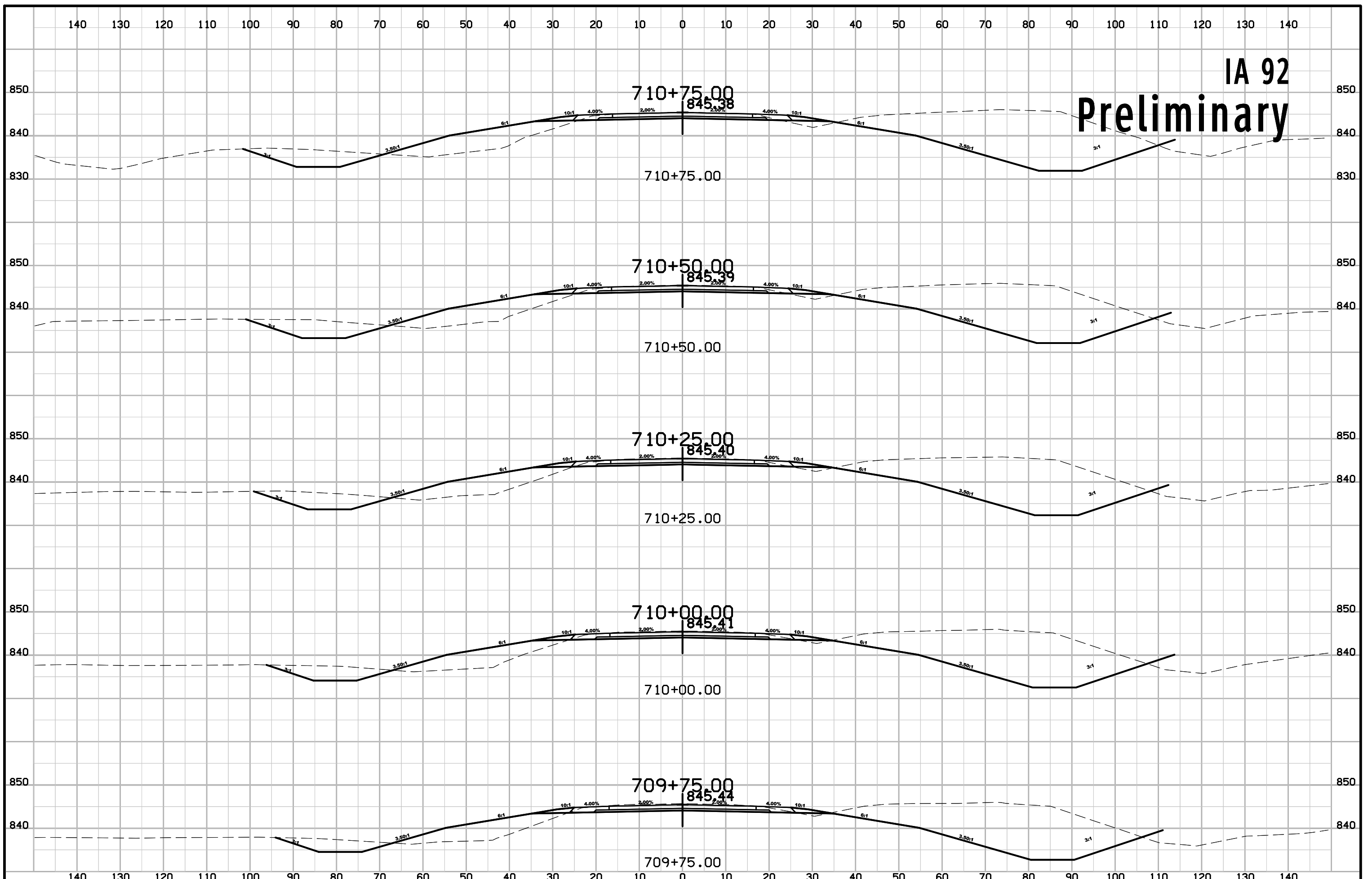

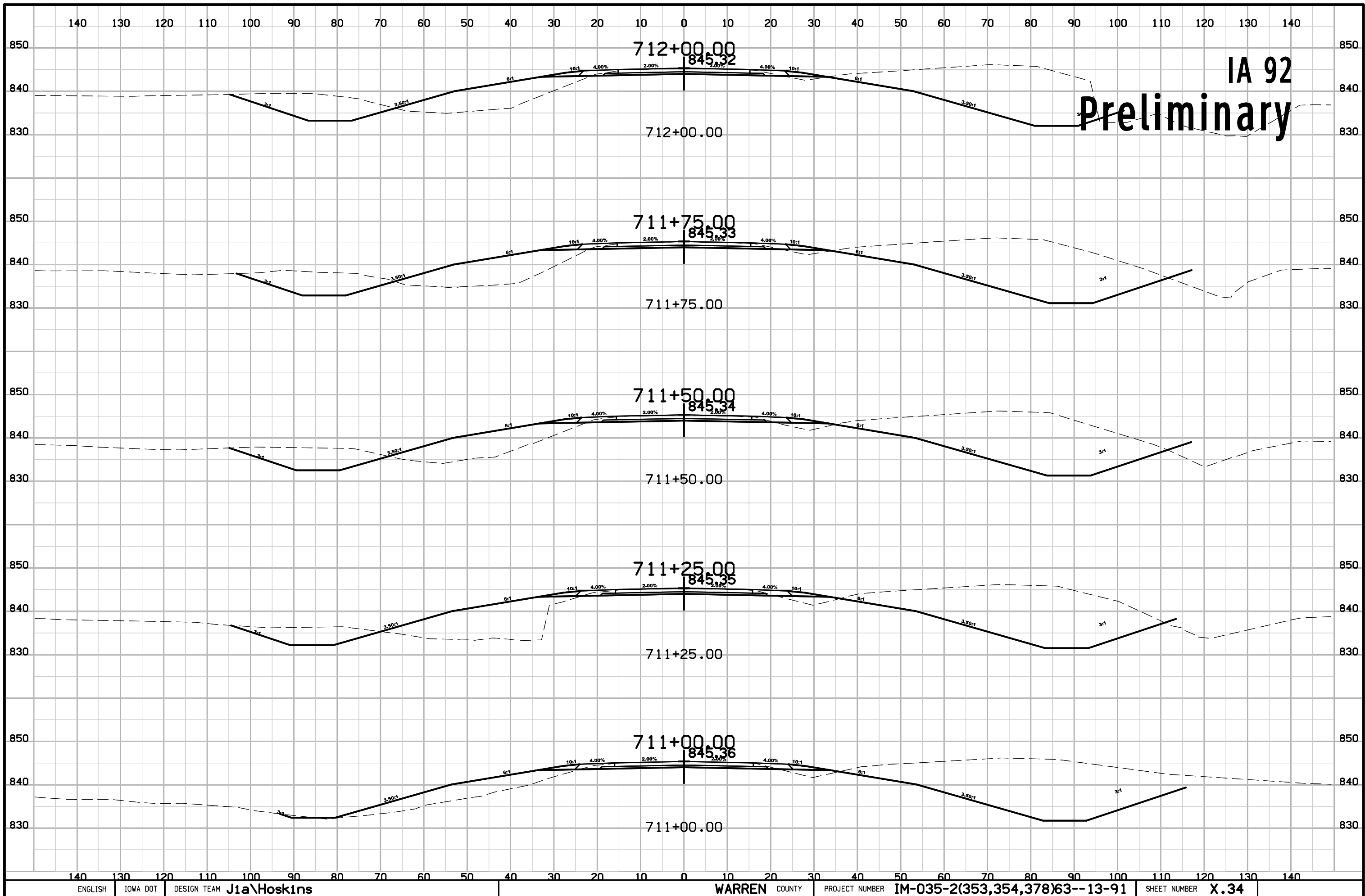

IA 92
Preliminary

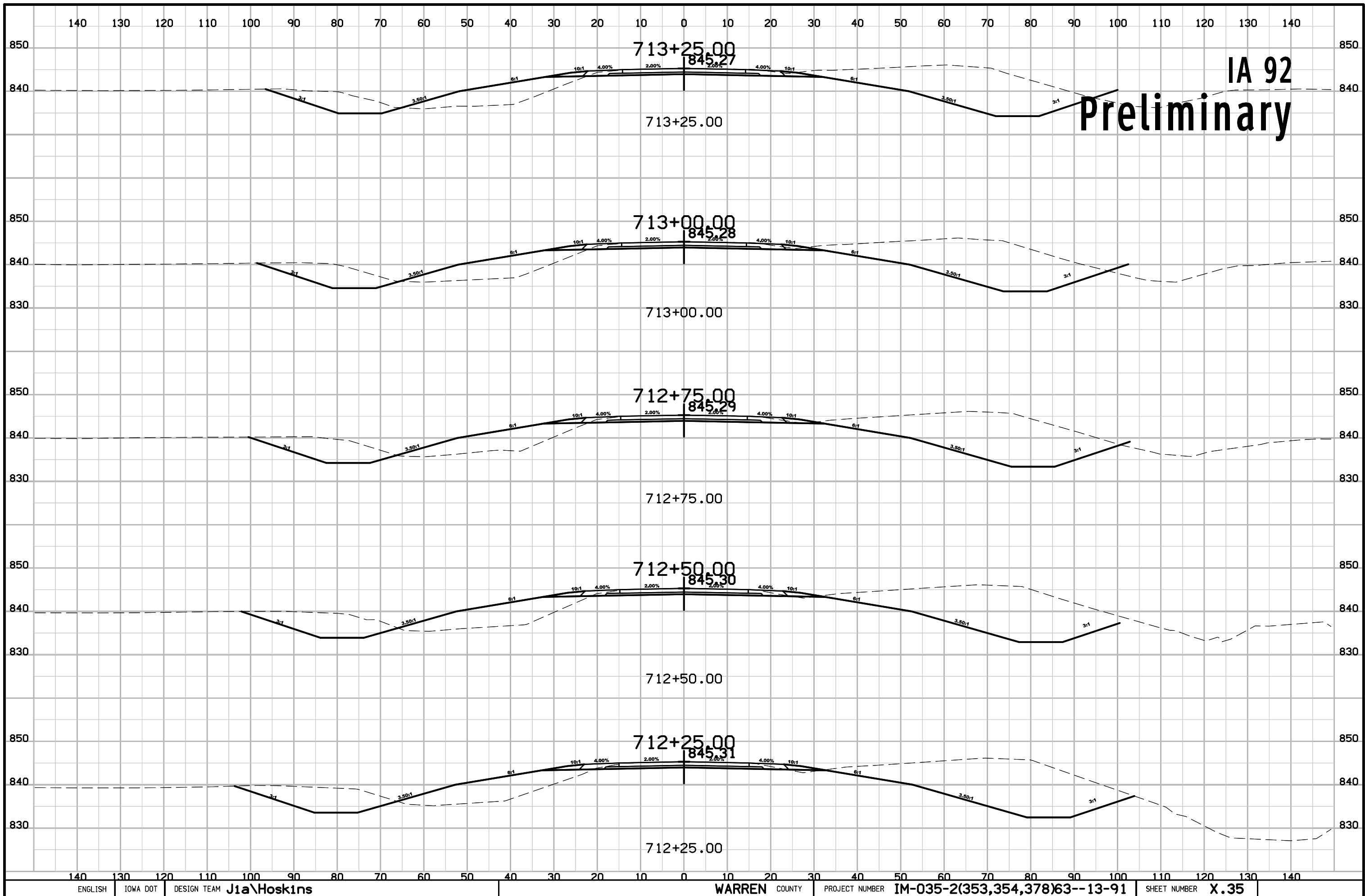

IA 92 Preliminary

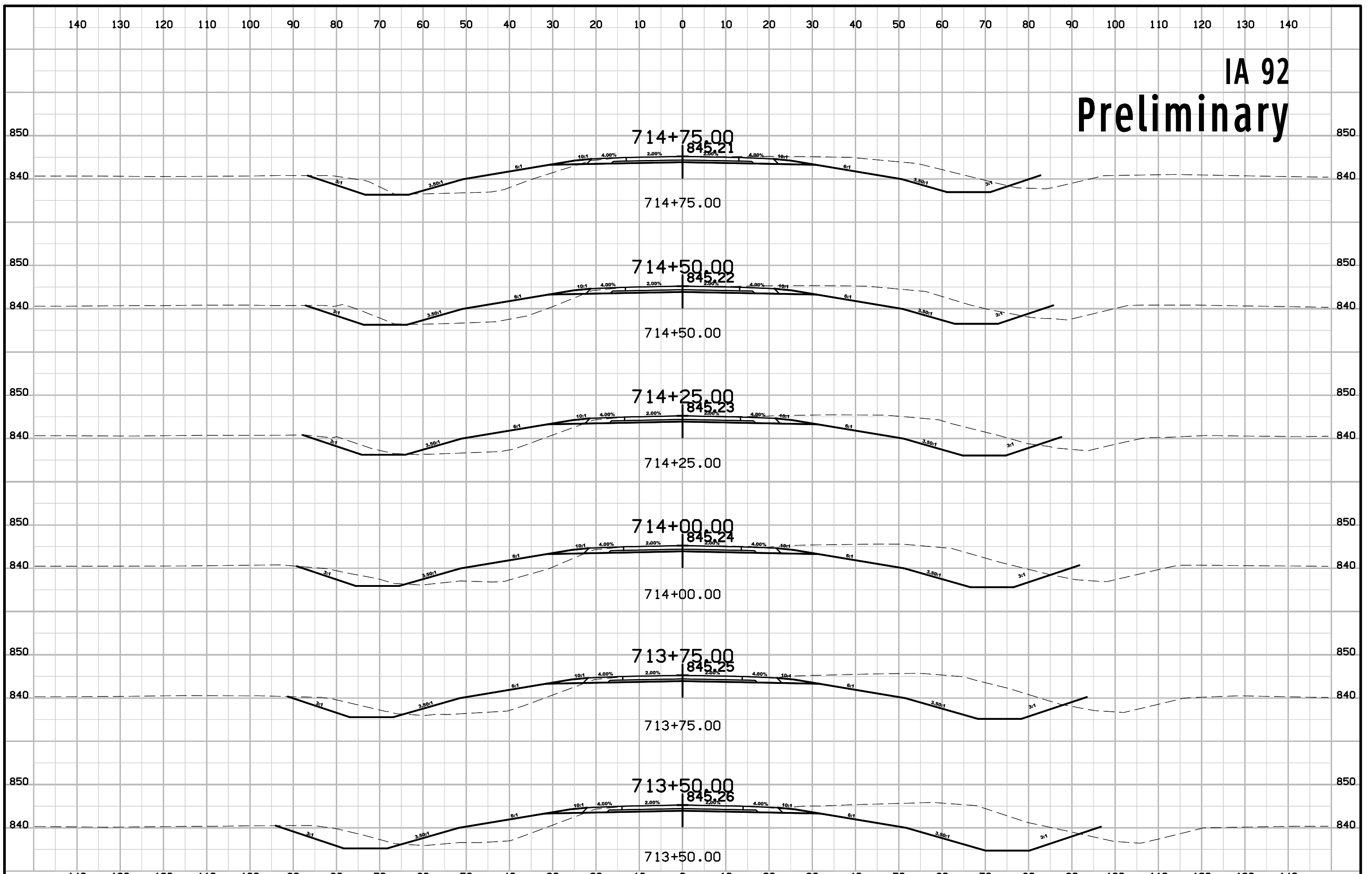

IA 92 Preliminary

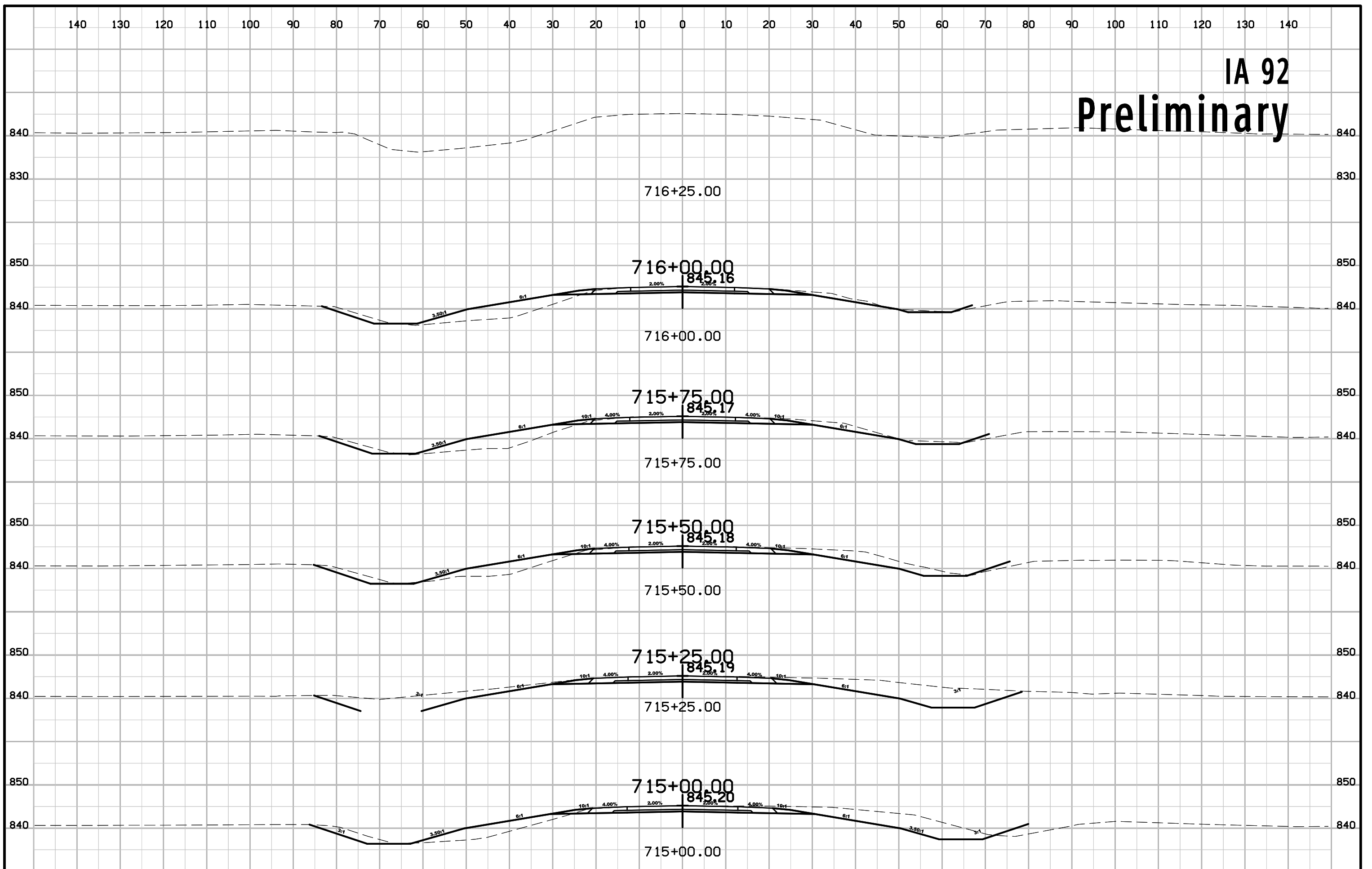

IA 92 Preliminary

