

INDEX OF SHEETS	
No.	DESCRIPTION
A Sheets	Title Sheets
A.1	Title Sheet
A.2	Location Map Sheet
B Sheets	Typical Cross Sections and Details
B.1 - 9	Typical Cross Sections and Details
D Sheets	Mainline Plan and Profile Sheets
* D.1	Plan & Profile Legend & Symbol Information Sheet
* D.2	Interstate 35
E Sheets	Side Road Plan and Profile Sheets
* E.1 - 4	126th Avenue
* E.5	134th Avenue
* E.6 - 9	142nd Avenue
* E.10 - 11	158th Avenue
* E.12	166th Avenue/340th Street
* E.13 - 16	IA 210
* E.17	Heartland of Iowa Trail
* E.18	315th Street
* E.19	126th Ave Entrance Sta. 166+91 RT
* E.20	142nd Ave Entrance Sta. 390+00 LT
* E.21	142nd Ave Entrance Sta. 390+00 RT
G Sheets	Survey Sheets
G.1 - 3	Reference Ties and Bench Marks
G.4 - 11	Horizontal Control Tab. & Super for all Alignments
J Sheets	Traffic Control and Staging Sheets
J.1	Traffic Control Plan
J.1	Coordinated Operations
J.1	Traffic Control Closure Tables
J.1	511 Travel Restrictions
J.2	Staging Notes Stage
* J.3	Staging
K Sheets	Interchange Sheets
* K.1 - 2	Elkhart (126th Street) Interchange Layout Sheets
* K.3 - 4	126th Ave Ramp A
* K.5 - 6	126th Ave Ramp B
* K.7 - 8	126th Ave Ramp C
* K.9 - 10	126th Ave Ramp D
* K.11 - 13	Rest Area Interchange Layout Sheets
* K.14 - 15	Rest Area Ramp A
* K.16 - 17	Rest Area Ramp B
* K.18 - 19	Rest Area Ramp C
* K.20 - 21	Rest Area Ramp D
* K.22 - 23	IA 210 Interchange Layout Sheets
* K.24 - 25	IA 210 Ramp A
* K.26 - 27	IA 210 Ramp B
* K.28 - 29	IA 210 Ramp C
* K.30 - 31	IA 210 Ramp D
W Sheets	Mainline Cross Sections
W.1 - 184	Mainline Cross Sections
X Sheets	Side Road Cross Sections
X.100 - 131	126th Avenue
X.200 - 226	142nd Avenue
X.300 - 319	158th Avenue
X.400 - 430	IA 210
X.500 - 509	315th Street



Highway Division

PLANS OF PROPOSED IMPROVEMENT ON THE

INTERSTATE ROAD SYSTEM
POLK/STORY COUNTY

PRELIMINARY ENGINEERING
NE 36th St in Ankeny to N of IA 210

SCALES: As Noted

Refer to the Proposal Form for list of applicable specifications.

Value Engineering Saves. Refer to Article 1105.14 of the Specifications.



REVISIONS

TOTAL
526
PROJECT IDENTIFICATION NUMBER
15-77-035-040-01
PROJECT NUMBER
IM-035-4(309)95--13-77
R.O.W. PROJECT NUMBER
IMN-035-4(243)95--0E-77
IMN-035-4(266)102--0E-85

INDEX OF SHEETS	
No.	DESCRIPTION
X Sheets	Side Road Cross Sections
X.100 - 131	126th Avenue
X.200 - 226	142nd Avenue
X.300 - 319	158th Avenue
X.400 - 430	IA 210
X.500 - 509	315th Street
Y Sheets	Ramp Cross Sections
Y.100 - 113	126th Ave Ramp A
Y.200 - 211	126th Ave Ramp B
Y.300 - 310	126th Ave Ramp C
Y.400 - 409	126th Ave Ramp D
Y.500 - 501	Rest Area Ramp A
Y.600 - 603	Rest Area Ramp B
Y.	Rest Area Ramp C
Y.800 - 802	Rest Area Ramp D
Y.900 - 912	IA 210 Ramp A
Y.1000 - 1012	IA 210 Ramp B
Y.1100 - 1109	IA 210 Ramp C
Y.1200 - 1211	IA 210 Ramp D
	* Color Plan Sheets

IA 210 to 13th St			
DESIGN DATA RURAL			
2016	AADT	32,000	V.P.D.
2045	AADT	70,500	V.P.D.
20	--	DHV	-- V.P.H.
	TRUCKS	22	%
	Total		
	Design ESALs	--	

36th St to IA 210			
DESIGN DATA RURAL			
2016	AADT	45,000	V.P.D.
2045	AADT	103,000	V.P.D.
20	--	DHV	-- V.P.H.
	TRUCKS	20	%
	Total		
	Design ESALs	--	

INDEX OF SEALS		
SHEET NO.	NAME	TYPE
A.1	Kelly C. Bell	Primary Signature Block
X	David Mulholland	Hydraulic Signature Block

PRELIMINARY PLANS

Subject to change by final design.

D5 PLAN - Date:
March 5, 2021



REF LOC. 95
BEGIN CONSTRUCTION

NE 126th AVE
FHWA #40790

NE 142nd AVE
FHWA #41870

NE 158th AVE
FHWA #41890

330th ST
FHWA #49010

315th ST
FHWA #49140

END CONSTRUCTION

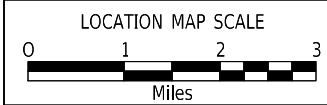
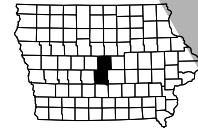
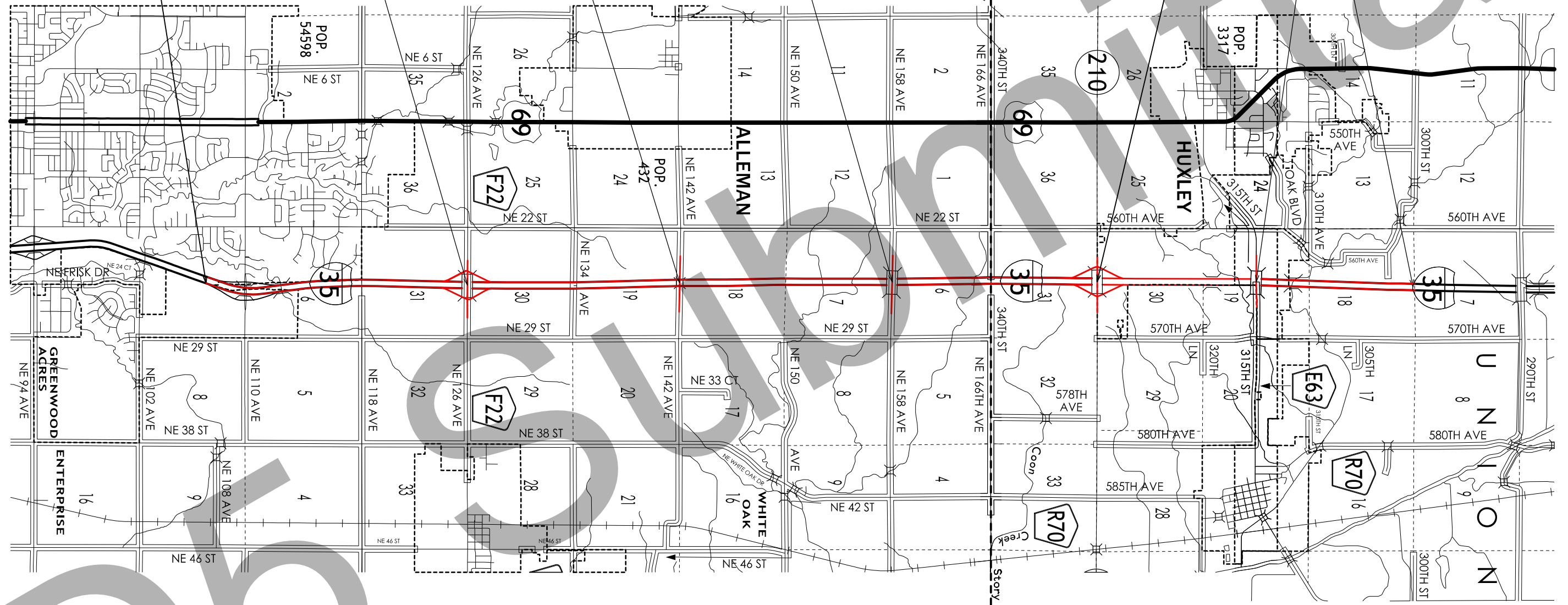



To: Nikki Cuva/Jeff Larson
Office of Right of Way Design

Initial Draft: March 29th, 2021

District 1: Tony Gustafson

Project Details:
PIN: 15-77-035-040-01
Project #: IM-035-4(309)95--13-77
ROW #: IMN-035-4(243)95--0E-77
IMN-035-4(266)102--0E-85

TAS: Jan Laaser-Webb
Office of Traffic & Safety

From: Leilah Armstrong
Office of Traffic & Safety

POLK/STORY COUNTY
NE 36th St in Ankeny to N of IA 210

SUBJECT: Access Review

PROJECT LOCATION AND DESCRIPTION:

This project includes the reconstruction and widening from 4 – 6-lanes of the I-35 corridor from NE 36th St. in Ankeny to North of IA 210 as well as the reconstruction of the NE 126th St. and IA 210 interchanges.

ACCESS PRIORITY CLASSIFICATION:

I-35

Priority 1 facilities provide for full access control with access allowed at interchanges.

IA 210

Access locations are based off safety and need, and not actively managed.

ACCESS CONTROL LIMITS:

In accordance with chapter 112.11(5): Access rights along intersecting roadways at interchanges, no access shall be allowed for a minimum distance of **600 feet** from point of ramp bifurcation.

Side Road NE 126th Street

No access shall be allowed between stations **166+91 to 198+22**.

Side Road IA 210

No access shall be allowed between stations **1035+00 to 1069+00** except at station **1038+75 LT/RT and 1065+13 RT**.

ACCESS LOCATION DETAILS:

Location	Access	Comments
----------	--------	----------

162+50	SR126	Begin Project Construction
162+99 LT	Type C Entrance	Proposed
163+03 RT	Type C Entrance	Proposed
165+70 LT	Type C Entrance	Proposed
166+91 LT	Type C Entrance	Proposed
166+91 RT	Type B Entrance	Proposed – Relocated from 168+68
168+68 LT	Type B Entrance	Close
169+14 RT	Type C Entrance	Close
169+29 LT	Type C Entrance	Close
195+07 RT	Type C Entrance	Close
195+34 LT	Type C Entrance	Close
198+22 RT	Type C Entrance	Proposed
200+25		End Project Construction
-	-	-
384+00	SR142	Begin Project Construction
390+00 LT	Type C Entrance	Proposed
390+00 RT	Type C Entrance	Proposed
408+87 LT	Type C Entrance	Proposed
410+22 RT	Type C Entrance	Proposed
413+57 RT	Type C Entrance	Proposed
414+00		End Project Construction
-	-	-
4695+00	SR158	Begin Project Construction
4712+80 RT	Type C Entrance	Proposed
4714+00 LT	Type C Entrance	Proposed
4716+00 RT	Type C Entrance	Proposed
4717+00		End Project Construction
-	-	-
1033+50	SR210	Begin Project Construction
1038+75 LT	Type B Entrance	Proposed
1038+75 RT	Type C Entrance	Proposed – Relocated from 1041+60
1041+60 RT	Type C Entrance	Close
1065+13 RT	Type B Entrance	Proposed
1067+36 LT	Type C Entrance	Close
1067+36 RT	Type C Entrance	Close
1070+00		End Project Construction
-	-	-
2124+25	SR315	Begin Project Construction
2131+10 LT	Type C Entrance	Close
2131+10 RT	Type C Entrance	Close

2132+00 RT	Type C Entrance	Proposed
2132+00 LT	Type C Entrance	Proposed
2134+50 RT	Type C Entrance	Proposed
2135+25	-	End Project Construction



DOUGLAS TWP.
T-80N R-23W
SEC.6

ELKHART TWP.
T-81N R-23W
SEC.31

9-7-22 Possession

①

KIMBERLY DEVELOPMENT CORP.

STA 1723+24.09 R3
BEGIN SB CONSTRUCTION

1744+00
±118'±EX.R/W'

1720+00

1725+00

1730+00

1735+00

1740+00

1745+00

1750+00



STA 1723+38.91 R3
BEGIN NB CONSTRUCTION

STA 1721+85.91 R3
BEGIN NB MED. SHLDR CONST.

Right of Way Design Information	
THIS SHEET INCLUDED FOR INFORMATION ONLY	
ROW Team: LARSON / CUVA	
ROW #: IMN-035-4(243)95--0E-77	
Plan Date: 04/30/2021	
Color Legend:	
	Property Lines
	Temporary Easement
	Permanent Acquisition

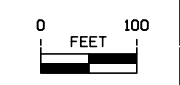

ELKHART TWP.
T-81N R-23W
SEC.31



9-6-22 Possession

12-19-22 Proposed Possession

③

⑤

SHARON HACKBARTH, ET AL

KATHERINE E. MOECKLY TRUST

1750+00
1750+45
Q 137'

1755+00

1760+00
1760+13±R
Q 138'

1765+00

1766+75±R
Q 144'

1770+00

1775+00
1779+00
Q 158'

1780+00
1780+06±R
Q 175'



RAMP A

1773+65
Q 177'±EX.R/W

1777+45
Q 209'

9-6-22 Possession

④

PUTCO INC

Right of Way Design Information	
THIS SHEET INCLUDED FOR INFORMATION ONLY	
ROW Team: LARSON / CUVA	
ROW #: IMN-035-4(243)95--0E-77	
Plan Date: 04/30/2021	
Color Legend:	
	Property Lines
	Temporary Easement
	Permanent Acquisition

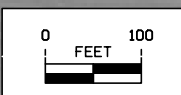

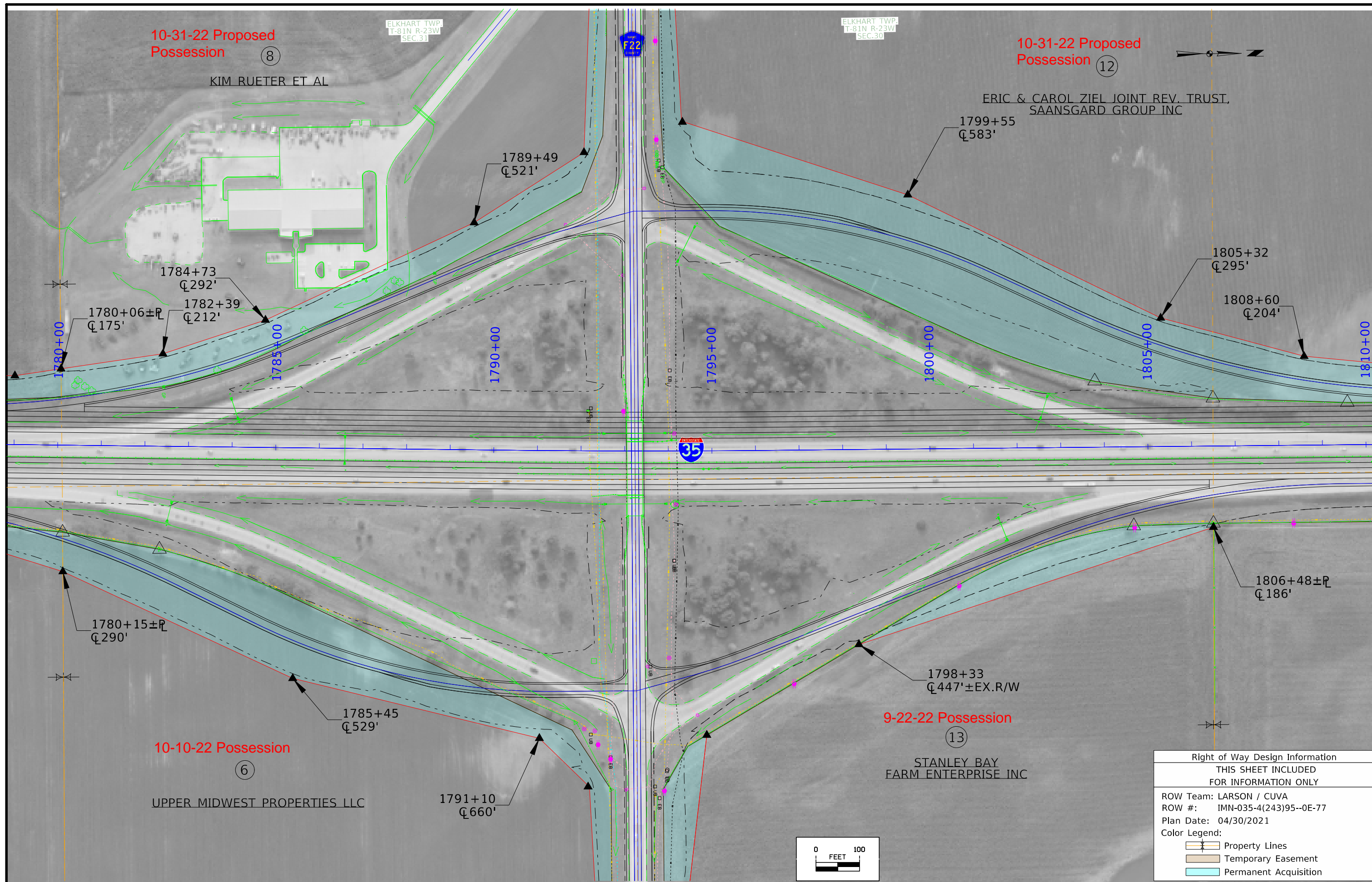

10-31-22 Proposed Possession (8)

KIM RUETER ET AL

ELKHART TWP
T-81N R-23W
SEC.31

ELKHART TWP
T-81N R-23W
SEC.30

10-31-22 Proposed Possession (12)

ERIC & CAROL ZIEL JOINT REV. TRUST,
SAANSKARD GROUP INC

1799+55
Q583'

1789+49
Q521'

1805+32
Q295'

1808+60
Q204'

1784+73
Q292'

1782+39
Q212'

1780+06±R
Q175'

1780+00

1785+00

1790+00

1795+00

1800+00

1805+00

1810+00

35

F22

1806+48±R
Q186'

1780+15±R
Q290'

1785+45
Q529'

1798+33
Q447'±EX.R/W

10-10-22 Possession (6)

UPPER MIDWEST PROPERTIES LLC

1791+10
Q660'

9-22-22 Possession (13)

STANLEY BAY
FARM ENTERPRISE INC

Right of Way Design Information	
THIS SHEET INCLUDED FOR INFORMATION ONLY	
ROW Team: LARSON / CUVA	
ROW #: IMN-035-4(243)95--0E-77	
Plan Date: 04/30/2021	
Color Legend:	
	Property Lines
	Temporary Easement
	Permanent Acquisition

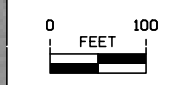

ELKHART TWP.
T-81N R-23W
SEC.30

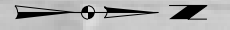

10-31-22 Proposed Possession

12

ERIC & CAROL ZIEL JOINT REV. TRUST,
SAANSGARD GROUP INC

9-6-22 Possession

14

HILDRETH FARMS LLC

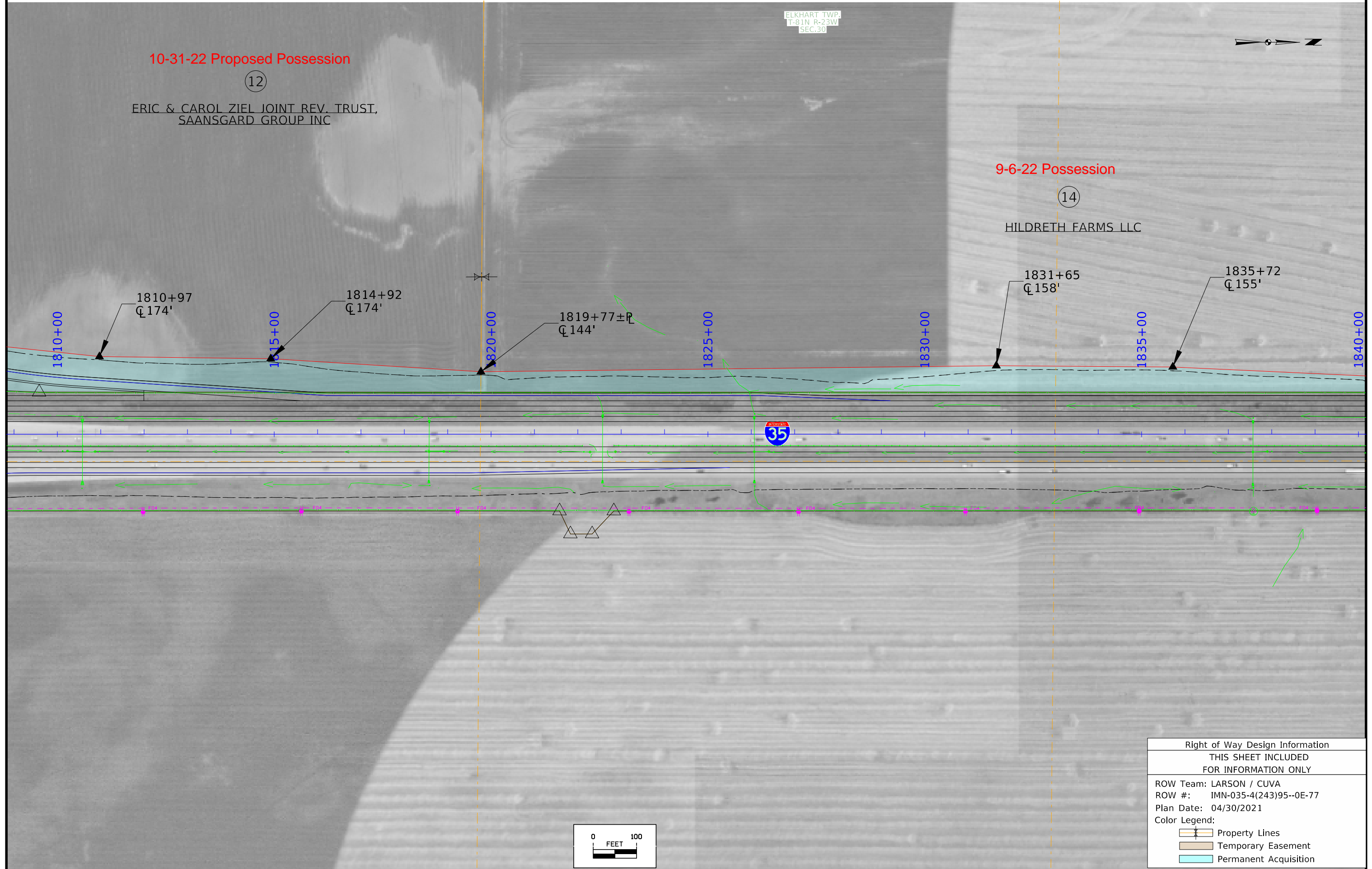

Right of Way Design Information	
THIS SHEET INCLUDED FOR INFORMATION ONLY	
ROW Team: LARSON / CUVA	
ROW #: IMN-035-4(243)95--0E-77	
Plan Date: 04/30/2021	
Color Legend:	
	Property Lines
	Temporary Easement
	Permanent Acquisition

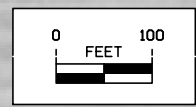



ELKHART TWP.
T-81N R-23W
SEC.30

ELKHART TWP.
T-81N R-23W
SEC.19

9-6-22 Possession

(14)

HILDRETH FARMS LLC

1845+97±P
Q 146'

1840+70
Q 132'

1846+30±P
Q 151.52'

1846+63±P
Q 157'

1850+00

1855+00

1856+77
Q 152'

1858+23 RAY STALL
Q 141'

1860+00

1865+00

1870+00

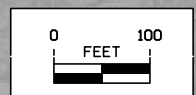
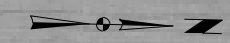

Right of Way Design Information	
THIS SHEET INCLUDED FOR INFORMATION ONLY	
ROW Team: LARSON / CUVA	
ROW #: IMN-035-4(243)95--0E-77	
Plan Date: 04/30/2021	
Color Legend:	
	Property Lines
	Temporary Easement
	Permanent Acquisition

11-10-22 Proposed Possession (15)

RAY STALL

1-20-23 Estimated Possession (17)

DEL & ROBYN STALL

ELKHART TWP.
T-81N R-23W
SEC. 19

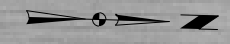

1872+90±P
Q 137'

1870+00

1875+00

1875+28
Q 131'

1880+00

1881+73
Q 151'

1885+00

1890+00

1895+00

1898+13
Q 138'

1900+00

SECT. 19

NE 12ND AVE

NE 12ND AVE



12-16-22 Proposed Possession (16)

SHIRLEY L. PLOEGSTRA TRUST

Right of Way Design Information
THIS SHEET INCLUDED
FOR INFORMATION ONLY

ROW Team: LARSON / CUVA
ROW #: IMN-035-4(243)95--0E-77
Plan Date: 04/30/2021

Color Legend:
Property Lines
Temporary Easement
Permanent Acquisition

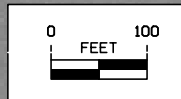

ELKHART TWP.
T-81N R-23W
SEC.18



1-20-23 Estimated Possession (17)

DEL & ROBYN STALL

5-31-22 Possession (19)

DRA PROPERTIES LC

11-17-22 Proposed Possession (18)

R & W SCHONHORST INC

1901+41
Q 156'

1908+00
Q 152'

1912+74±P
Q 142'

1918+69
Q 156'±EX.R/W

1900+00

1905+00

1910+00

1915+00

1920+00

1925+00

1930+00



Right of Way Design Information	
THIS SHEET INCLUDED FOR INFORMATION ONLY	
ROW Team: LARSON / CUVA	
ROW #: IMN-035-4(243)95--0E-77	
Plan Date: 04/30/2021	
Color Legend:	
	Property Lines
	Temporary Easement
	Permanent Acquisition

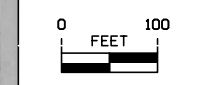



ELKHART TWP.
T-81N R-23W
SEC.18

ELKHART TWP.
T-81N R-23W
SEC.7

11-17-22 Proposed Possession (19)

DRA PROPERTIES LC

1930+00

1935+00

1940+00

1945+00

1950+00

1955+00

1960+00



Right of Way Design Information	
THIS SHEET INCLUDED FOR INFORMATION ONLY	
ROW Team: LARSON / CUVA	
ROW #: IMN-035-4(243)95--0E-77	
Plan Date: 04/30/2021	
Color Legend:	
	Property Lines
	Temporary Easement
	Permanent Acquisition

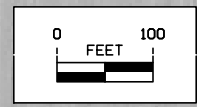

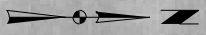

5-31-22 Possession

10-7-22 Possession

11-10-22 Proposed Possession

(19)

(20)

(15)

DRA
PROPERTIES
LC

HAROLD LANDE

RAY STALL

1961+37
Q 186'±EX.R/W

1961+99±R
Q 183'

1970+24
Q 161'

1971+74±R
Q 145'

1977+38
Q 166'

1980+18
Q 143'

1986+55
Q 135'

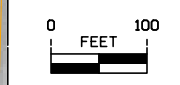
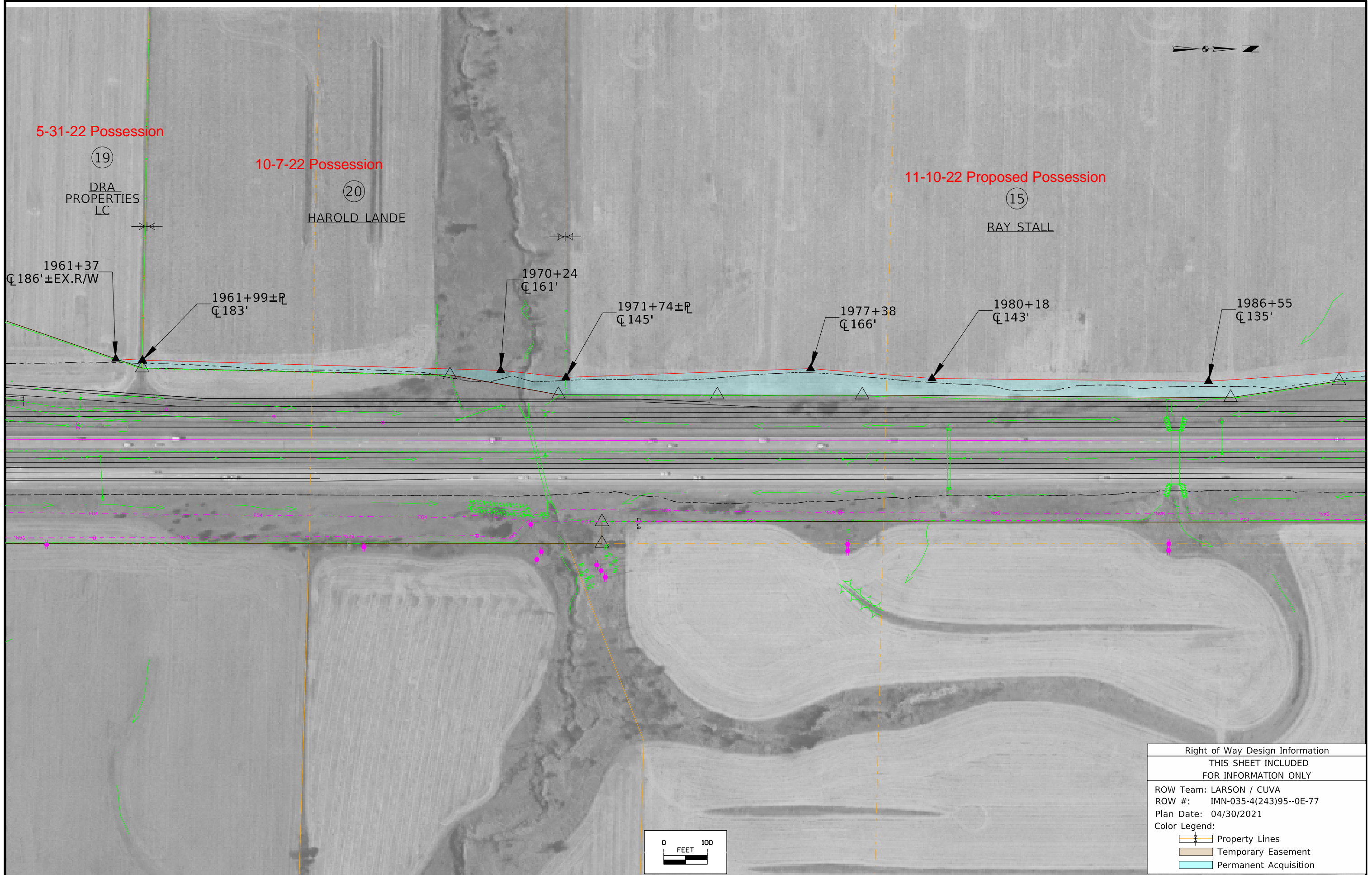

Right of Way Design Information	
THIS SHEET INCLUDED FOR INFORMATION ONLY	
ROW Team: LARSON / CUVA	
ROW #: IMN-035-4(243)95--0E-77	
Plan Date: 04/30/2021	
Color Legend:	
	Property Lines
	Temporary Easement
	Permanent Acquisition

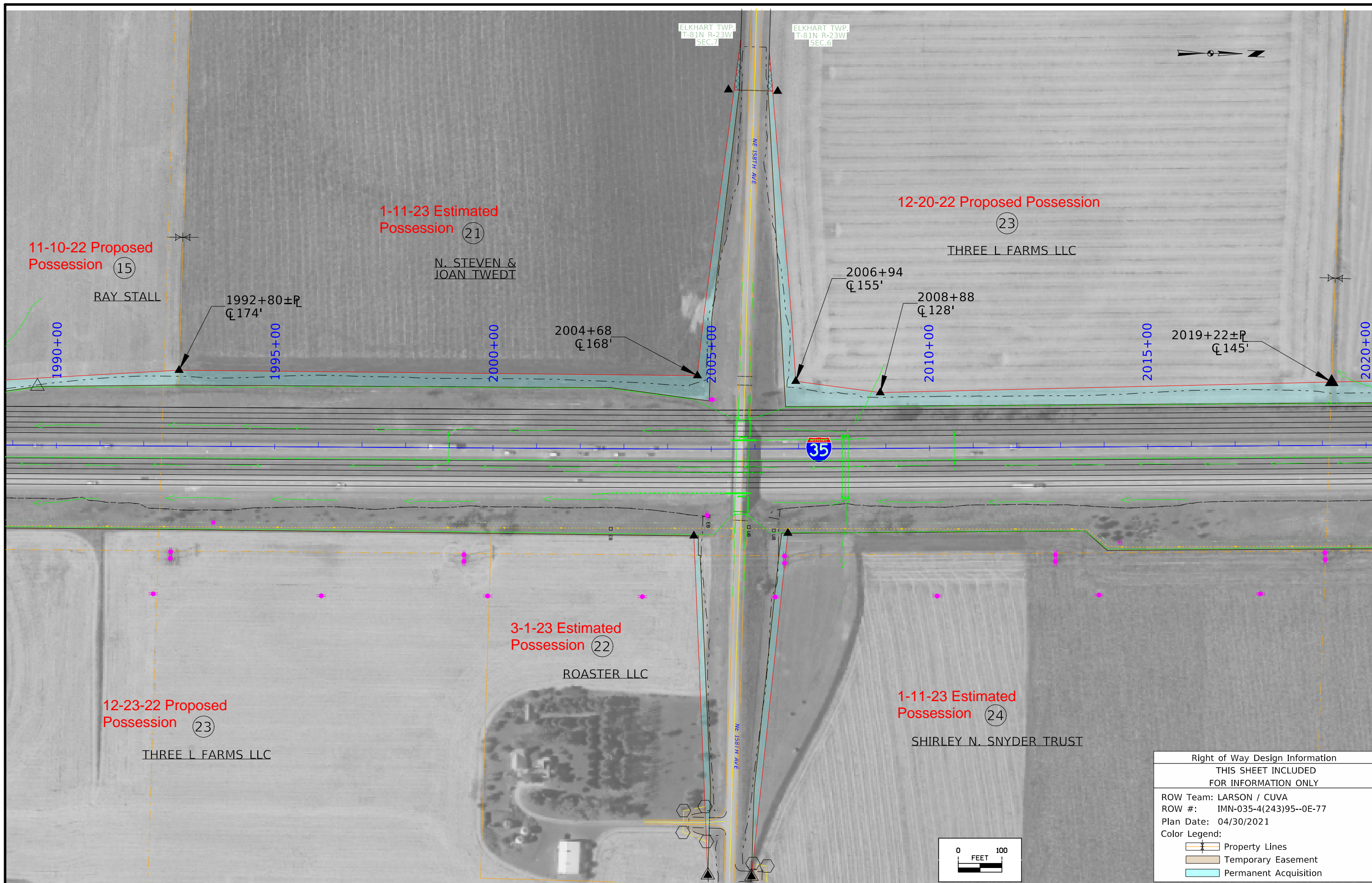

ELKHART TWP. T-81N R-23W SEC.7
 ELKHART TWP. T-81N R-23W SEC.6

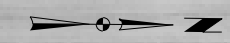

Right of Way Design Information	
THIS SHEET INCLUDED FOR INFORMATION ONLY	
ROW Team: LARSON / CUVA	
ROW #: IMN-035-4(243)95--0E-77	
Plan Date: 04/30/2021	
Color Legend:	
	Property Lines
	Temporary Easement
	Permanent Acquisition

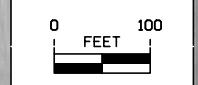

ELKHART TWP.
T-81N R-23W
SEC.6

8-12-22 Possession

(25)

ROBERT A. SNIDER

8-30-22 Possession

(26)

LARSON BROTHERS LLC

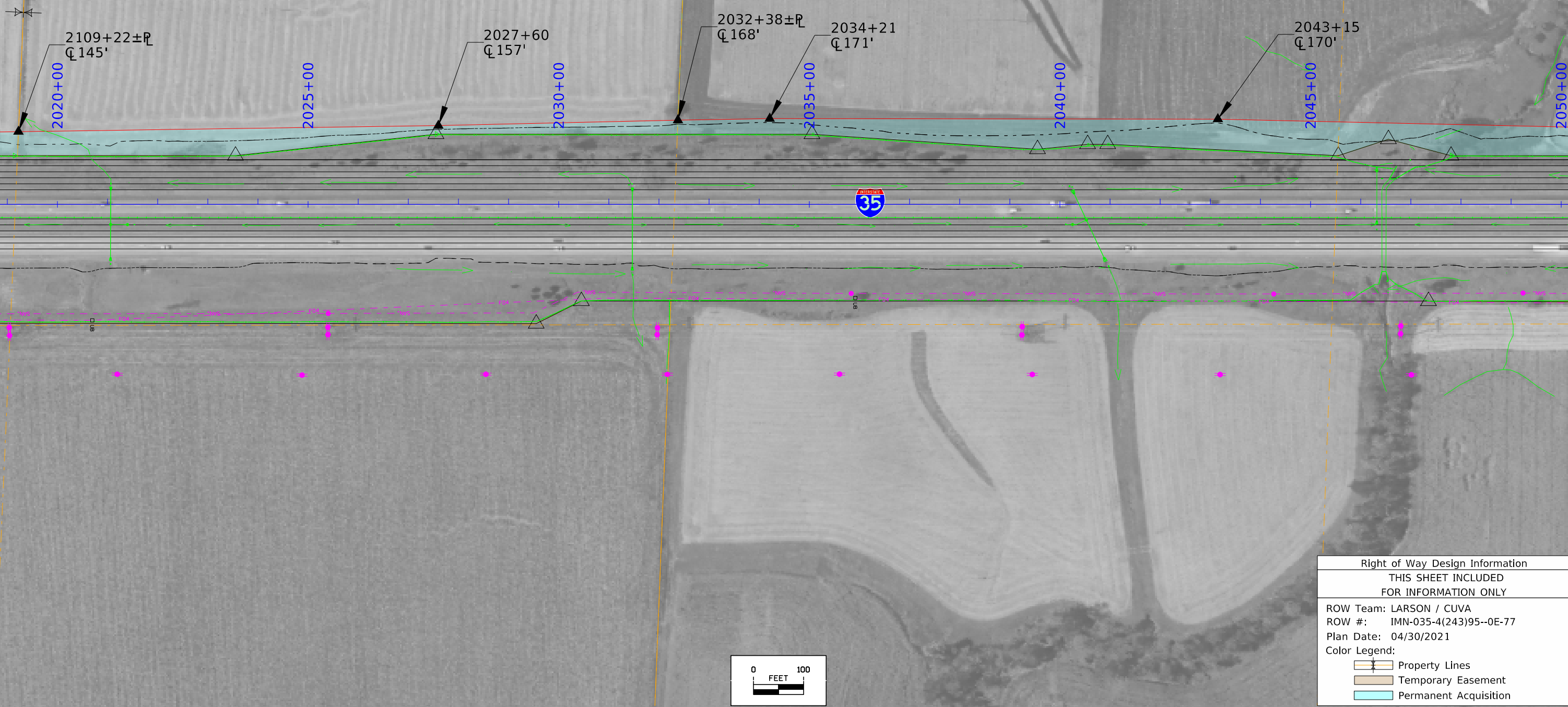

Right of Way Design Information	
THIS SHEET INCLUDED FOR INFORMATION ONLY	
ROW Team: LARSON / CUVA	
ROW #: IMN-035-4(243)95--0E-77	
Plan Date: 04/30/2021	
Color Legend:	
	Property Lines
	Temporary Easement
	Permanent Acquisition

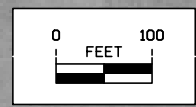

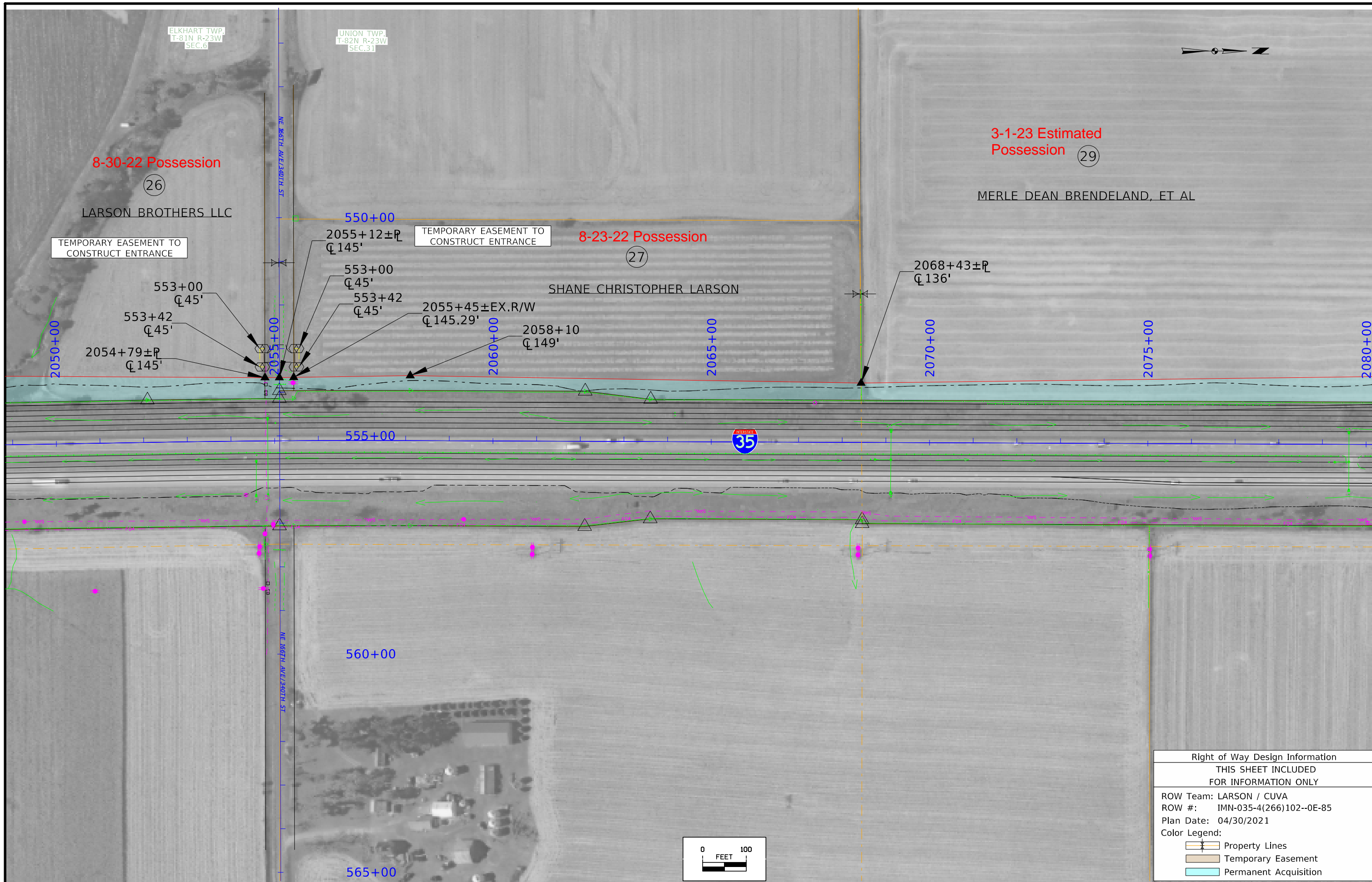

Right of Way Design Information	
THIS SHEET INCLUDED FOR INFORMATION ONLY	
ROW Team: LARSON / CUVA	
ROW #: IMN-035-4(266)102--0E-85	
Plan Date: 04/30/2021	
Color Legend:	
	Property Lines
	Temporary Easement
	Permanent Acquisition

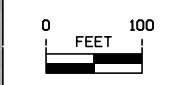

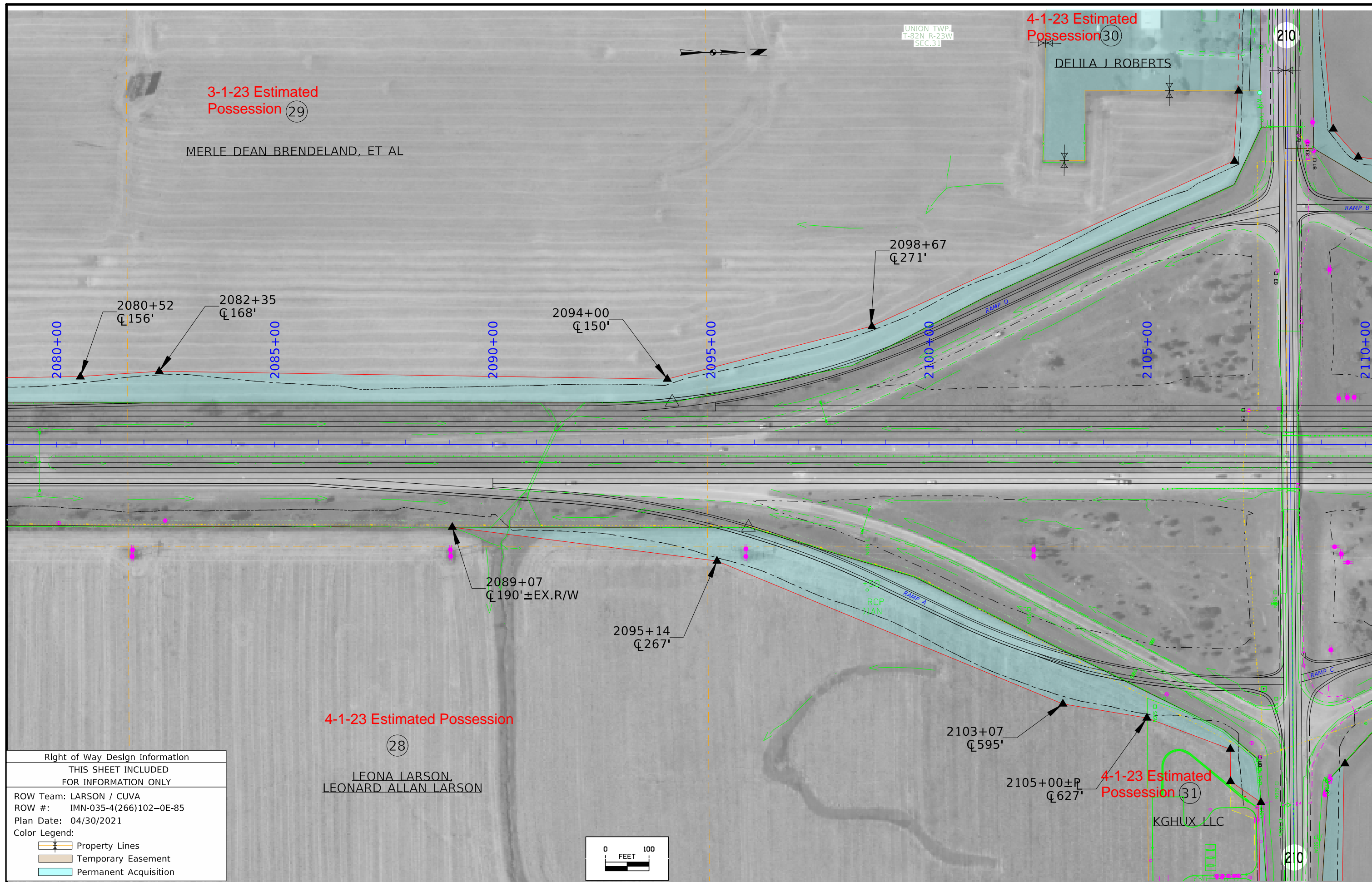

Right of Way Design Information	
THIS SHEET INCLUDED FOR INFORMATION ONLY	
ROW Team: LARSON / CUVA	
ROW #: IMN-035-4(266)102--0E-85	
Plan Date: 04/30/2021	
Color Legend:	
	Property Lines
	Temporary Easement
	Permanent Acquisition

UNION TWP.
T-82N R-23W
SEC.30

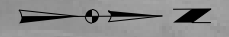

4-1-23 Estimated Possession (33)

BAYER RESEARCH & DEVELOPMENT SERVICES LLC

3-1-23 Estimated Possession (34)

INTERSTATE LAND PROPERTIES LLC

2109+82
Q 660'

2113+95
Q 600'

2118+44
Q 375'

2122+05
Q 246'

2124+75
Q 188'

2130+73
Q 145'

2134+77±R
Q 150'

2110+00

2115+00

2120+00

2125+00

2130+00

2135+00

2140+00

4-1-23 Estimated Possession (33)

BAYER RESEARCH & DEVELOPMENT SERVICES LLC

4-1-23 Estimated Possession (32)

JANESTAR OF IOWA LLC

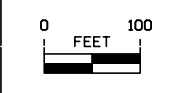

Right of Way Design Information	
THIS SHEET INCLUDED FOR INFORMATION ONLY	
ROW Team: LARSON / CUVA	
ROW #: IMN-035-4(266)102--0E-85	
Plan Date: 04/30/2021	
Color Legend:	
	Property Lines
	Temporary Easement
	Permanent Acquisition

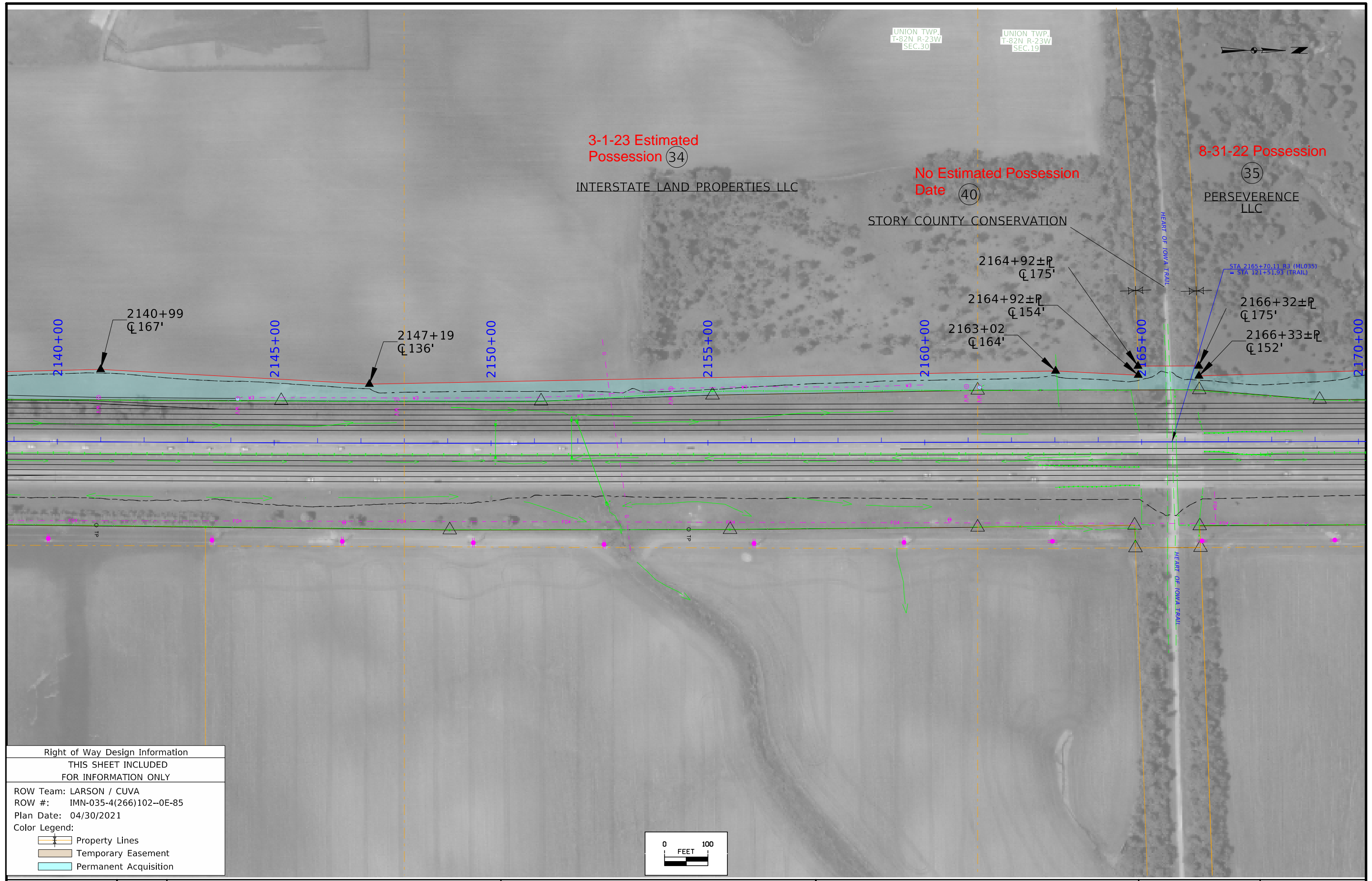

Right of Way Design Information

THIS SHEET INCLUDED
FOR INFORMATION ONLY

ROW Team: LARSON / CUVA
ROW #: IMN-035-4(266)102--0E-85
Plan Date: 04/30/2021

Color Legend:

- Property Lines
- Temporary Easement
- Permanent Acquisition

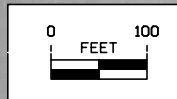

UNION TWP.
T-82N R-23W
SEC.19

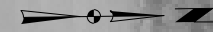

Possession 8-30-22

35

PERSEVERENCE LLC

Possession 8-30-22

35

PERSEVERENCE LLC

2170+10
Q 163'

2172+12
Q 272'

2176+30
Q 250'

2180+46
Q 210'

2186+53±EX.R/W
Q 263'

2186+91±P
Q 264'

2188+48±P
Q 295'

2188+79±EX.R/W
Q 295'

2189+82
Q 283'

2197+07
Q 168'

2170+00

2175+00

2180+00

2185+00

2190+00

2195+00

2200+00

3-1-23 Estimated Possession

41

JASON & TISHA
MURPHY

CITY OF HUXLEY

Right of Way Design Information
THIS SHEET INCLUDED
FOR INFORMATION ONLY

ROW Team: LARSON / CUVA
ROW #: IMN-035-4(266)102--0E-85
Plan Date: 04/30/2021

Color Legend:

- Property Lines
- Temporary Easement
- Permanent Acquisition

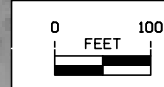

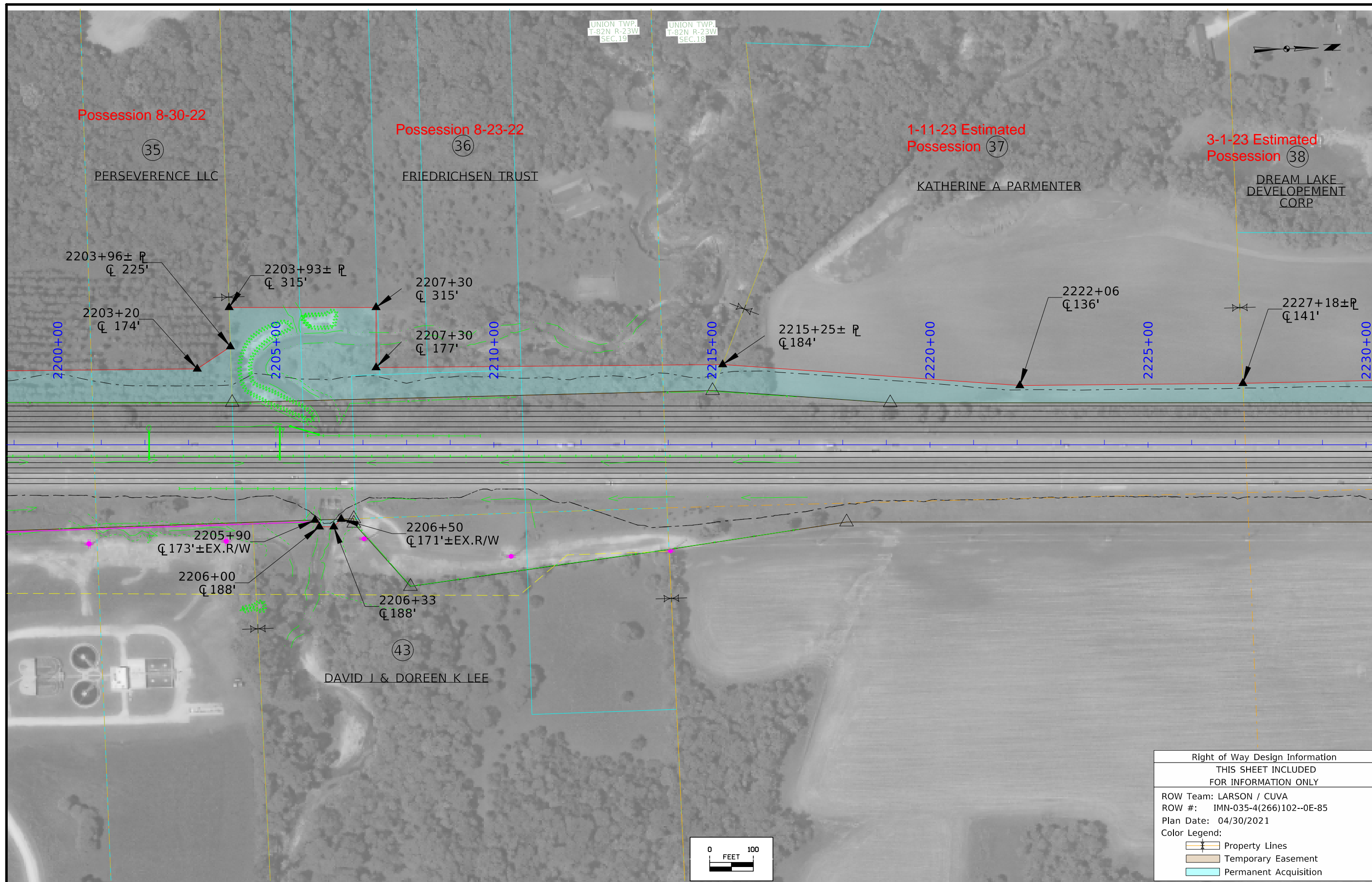

Right of Way Design Information	
THIS SHEET INCLUDED FOR INFORMATION ONLY	
ROW Team: LARSON / CUVA	
ROW #: IMN-035-4(266)102--0E-85	
Plan Date: 04/30/2021	
Color Legend:	
	Property Lines
	Temporary Easement
	Permanent Acquisition



Right of Way Design Information	
THIS SHEET INCLUDED FOR INFORMATION ONLY	
ROW Team: LARSON / CUVA	
ROW #: IMN-035-4(266)102--0E-85	
Plan Date: 04/30/2021	
Color Legend:	
	Property Lines
	Temporary Easement
	Permanent Acquisition

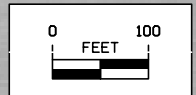

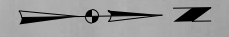

2260+00

2265+00



2270+00

2275+00

2280+00

2285+00

2290+00

Right of Way Design Information	
THIS SHEET INCLUDED FOR INFORMATION ONLY	
ROW Team: LARSON / CUVA	
ROW #: IMN-035-4(266)102--0E-85	
Plan Date: 04/30/2021	
Color Legend:	
	Property Lines
	Temporary Easement
	Permanent Acquisition

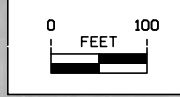

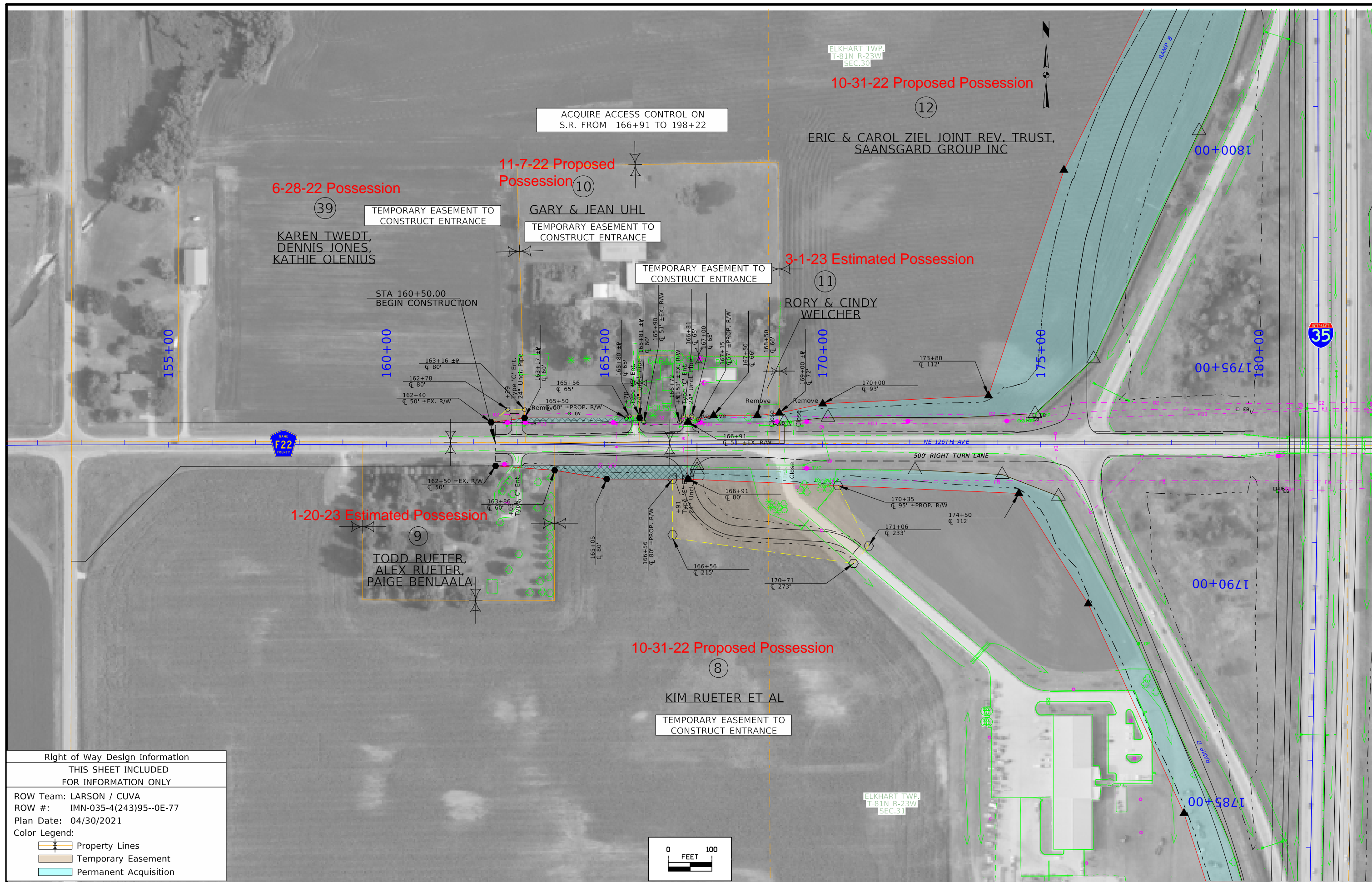

Right of Way Design Information	
THIS SHEET INCLUDED FOR INFORMATION ONLY	
ROW Team: LARSON / CUVA	
ROW #: IMN-035-4(243)95--0E-77	
Plan Date: 04/30/2021	
Color Legend:	
	Property Lines
	Temporary Easement
	Permanent Acquisition

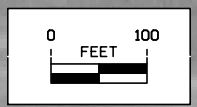

ELKHART TWP.
T-81N R-23W
SEC.30

9-22-22 Possession

13

STANLEY BAY
FARM ENTERPRISE INC

ACQUIRE ACCESS CONTROL ON
S.R. FROM 166+91 TO 198+22

180+00
185+00



187+88±EX.R/W
Q 160'

190+00

193+73
Q 88'

195+00

198+22
Q 85'

200+00

STA 200+25.00
END CONSTRUCTION
200+27
Q 70'

200+47
Q 50'±EX.R/W

205+00



200+50
Q 40'±EX.R/W

200+24
Q 52'

198+91± R
Q 53'

198+41
Q 67'

198+22
Q 56'

197+99
Q 67'

12-20-22 Proposed
Possession 7

RONALD &
BARBARA MEEKER

10-12-22 Proposed
Possession 6

UPPER MIDWEST PROPERTIES LLC

ELKHART TWP.
T-81N R-23W
SEC.31

TEMPORARY EASEMENT TO
CONSTRUCT ENTRANCE

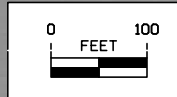

Right of Way Design Information	
THIS SHEET INCLUDED FOR INFORMATION ONLY	
ROW Team: LARSON / CUVA	
ROW #: IMN-035-4(243)95--0E-77	
Plan Date: 04/30/2021	
Color Legend:	
	Property Lines
	Temporary Easement
	Permanent Acquisition

ELKHART TWP.
T-81N R-23W
SEC.18

1-20-23 Estimated Possession

17

DEL & ROBYN STALL

TEMPORARY EASEMENT TO
CONSTRUCT ENTRANCE

375+00

380+00

385+00

390+00

400+00

Sta: 580+65.76
Ske: 0°
24'±34' CMP
NO APRONS ON PIPE

383+82
Q 33'±EX.R/W

384+00
Q 54'

389+78
Q 143'

389+68
Q 69.46'

391+35
Q 74'

394+33
Q 157'

394+19
Q 145'

394+00
Q 91'

394+35
Q 176'

394+90
Q 174'

394+90
Q 105'±PROP.R/W

396+60
Q 130'

389+44
Q 69'±PROP.R/W

383+76
Q 33'±EX.R/W

388+76
Q 65.23'

384+00
Q 49'

389+44
Q 68'±PROP.R/W

390+00
Q 145'

391+33
Q 74'

394+27
Q 94'

394+80
Q 149'

395+58
Q 159'

395+70
Q 181'

396+18
Q 181'

396+13
Q 121'±PROP.R/W

1-20-23 Estimated Possession

17

DEL & ROBYN STALL

TEMPORARY EASEMENT TO
CONSTRUCT ENTRANCE

ELKHART TWP.
T-81N R-23W
SEC.19

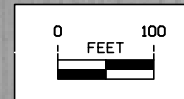

Right of Way Design Information

THIS SHEET INCLUDED
FOR INFORMATION ONLY

ROW Team: LARSON / CUVA
ROW #: IMN-035-4(243)95--0E-77
Plan Date: 04/30/2021

Color Legend:

- Property Lines
- Temporary Easement
- Permanent Acquisition

FILE NO.
10/25/2021

ENGLISH
jlars01

DESIGN TEAM
Flattery/Bell

Polk/Story COUNTY

PROJECT NUMBER
IMN-035-4(309)95--13-77

SHEET NUMBER
HE.3

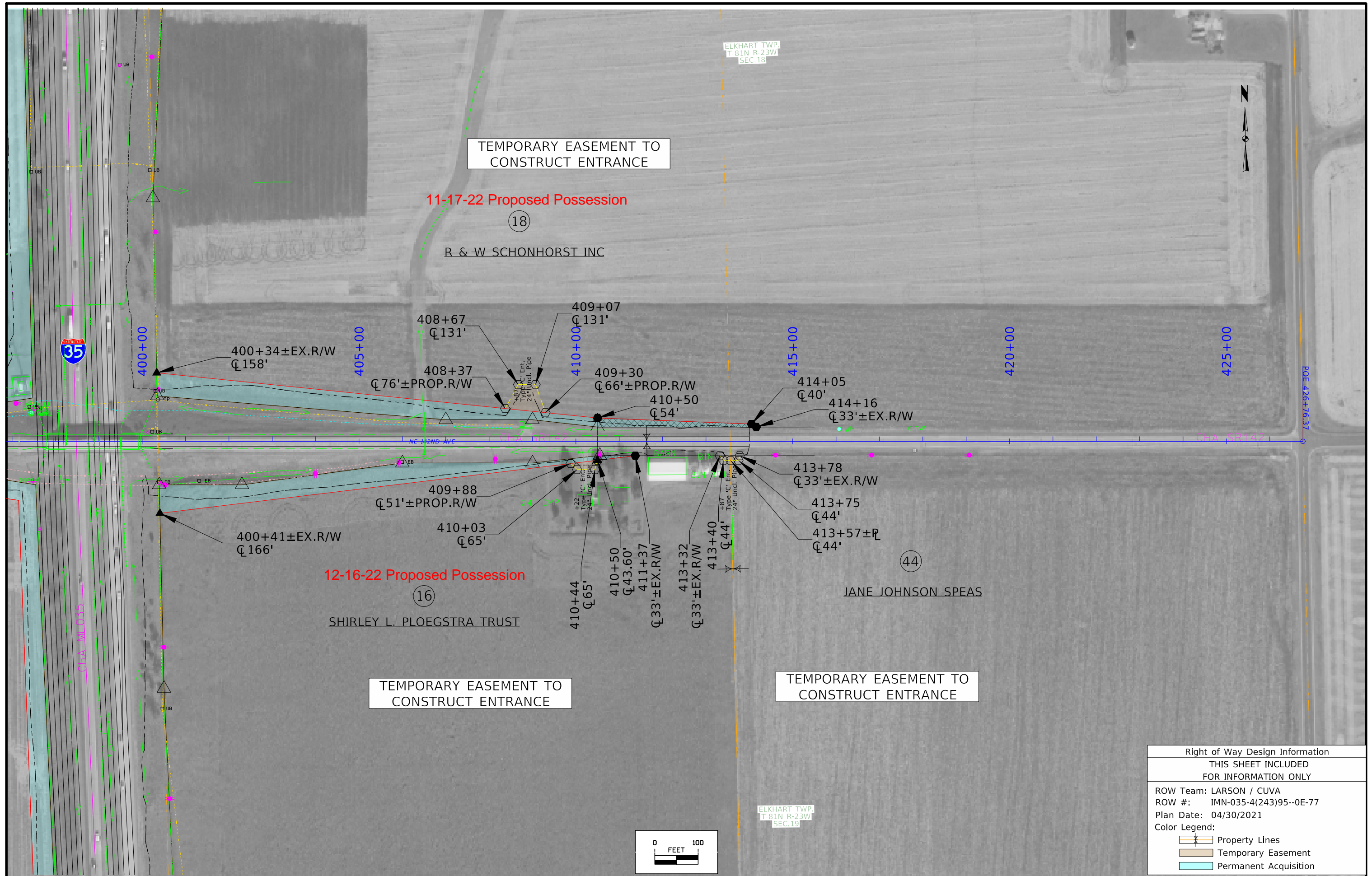

ELKHART TWP.
T-81N R-23W
SEC.18

ELKHART TWP.
T-81N R-23W
SEC.19

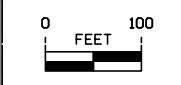

Right of Way Design Information	
THIS SHEET INCLUDED FOR INFORMATION ONLY	
ROW Team: LARSON / CUVA	
ROW #: IMN-035-4(243)95--0E-77	
Plan Date: 04/30/2021	
Color Legend:	
	Property Lines
	Temporary Easement
	Permanent Acquisition



Right of Way Design Information
 THIS SHEET INCLUDED
 FOR INFORMATION ONLY

ROW Team: LARSON / CUVA
 ROW #: IMN-035-4(243)95--0E-77
 Plan Date: 04/30/2021

Color Legend:
 [Yellow Line] Property Lines
 [Light Blue Area] Temporary Easement
 [Cyan Area] Permanent Acquisition

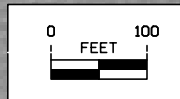

FILE NO.	ENGLISH	DESIGN TEAM Flattery/Bell	POLK/STORY COUNTY	PROJECT NUMBER IMN-035-4(309)95--13-77	SHEET NUMBER HE.5
----------	---------	---------------------------	-------------------	----------------------------------------	-------------------

ELKHART TWP.
T-81N R-23W
SEC.6



TEMPORARY EASEMENT TO
CONSTRUCT ENTRANCE
1-11-22 Estimated Possession
(24)

SHIRLEY N. SNYDER TRUST

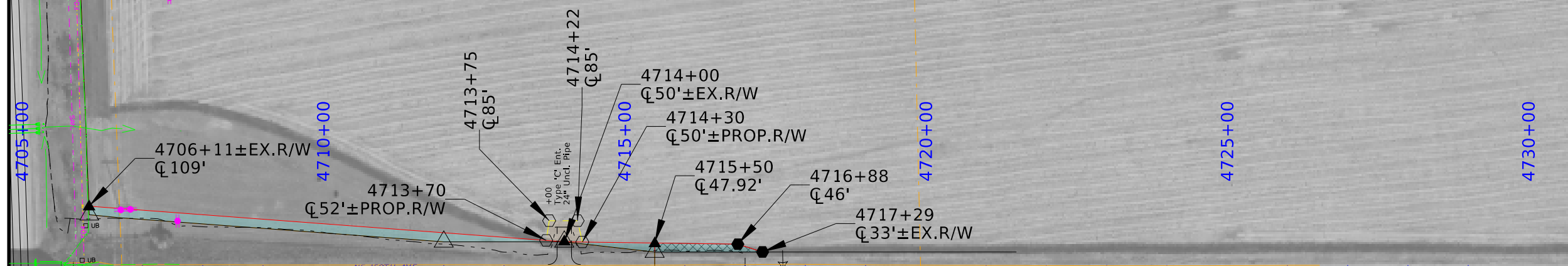

3-1-22 Estimated Possession
(22)
ROASTER LLC

TEMPORARY EASEMENT TO
CONSTRUCT ENTRANCE

12-20-22 Proposed Possession
(23)
THREE L FARMS LLC

TEMPORARY EASEMENT TO
CONSTRUCT ENTRANCE

ELKHART TWP.
T-81N R-23W
SEC.7

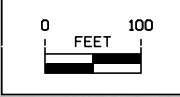

Right of Way Design Information	
THIS SHEET INCLUDED FOR INFORMATION ONLY	
ROW Team:	LARSON / CUVA
ROW #:	IMN-035-4(243)95--0E-77
Plan Date:	04/30/2021
Color Legend:	
	Property Lines
	Temporary Easement
	Permanent Acquisition

4-1-23 Estimated Possession

ACQUIRE ACCESS CONTROL ON
S.R. FROM 1035+00 TO 1069+00

BAYER RESEARCH & DEVELOPMENT
SERVICES LLC

TEMPORARY EASEMENT TO
CONSTRUCT ENTRANCE

UNION TWP.
T-82N R-23W
SEC.30

35

1025+00

1030+00

1035+00

1038+50
Q 95'

1038+06
Q 86'

1035+00
Q 72'

1039+00
Q 95'

1040+00

1042+67
Q 83'

1045+05
Q 103'

1045+00

1050+00

210

1033+97
Q 60'±EX.R/W

1035+00
Q 70'

1034+57
Q 68'

1041+34±P
Q 103'

1038+96
Q 80'

1044+16±P
Q 113'

4-1-23 Estimated Possession

30

DELILA J ROBERTS

TOTAL ACQUISITION

3-1-23 Estimated Possession

29

MERLE DEAN BRENDELAND, ET AL

UNION TWP.
T-82N R-23W
SEC.31

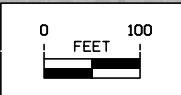

Right of Way Design Information	
THIS SHEET INCLUDED FOR INFORMATION ONLY	
ROW Team:	LARSON / CUVA
ROW #:	IMN-035-4(266)102--0E-85
Plan Date:	04/30/2021
Color Legend:	
	Property Lines
	Temporary Easement
	Permanent Acquisition

UNION TWP.
T-82N R-23W
SEC.30

4-1-23 Estimated Possession

(32)

JANESTAR OF IOWA LLC

ACQUIRE ACCESS CONTROL ON
S.R. FROM 1035+00 TO 1069+00



1055+00

1060+00

1065+00

1070+00

1075+00

1080+00

1059+61
Q 117'±EX.R/W

1063+35
Q 108'

1069+00
Q 72'

1070+90
Q 60'±EX.R/W

210

Remove

Close

1065+85
Q 77'±PROP.R/W

1070+96
Q 60'±EX.R/W

1070+39
Q 76'

1069+00
Q 76'

No Estimated Possession Date

(28)

LEONA LARSON,
LEONARD ALLAN LARSON

(31)

KGHUX LLC

4-1-23 Estimated Possession

TEMPORARY EASEMENT TO SHAPE
& CONSTRUCT ENTRANCE

TEMPORARY EASEMENT TO
SHAPE

1059+26±R
Q 144'

1060+00
Q 144'

1060+45
Q 80'

1060+65
Q 144'

1060+86
Q 90'

1064+56
Q 90'

1064+56
Q 140'

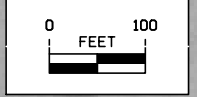

UNION TWP.
T-82N R-23W
SEC.31

Right of Way Design Information	
THIS SHEET INCLUDED FOR INFORMATION ONLY	
ROW Team:	LARSON / CUVA
ROW #:	IMN-035-4(266)102--0E-85
Plan Date:	04/30/2021
Color Legend:	
	Property Lines
	Temporary Easement
	Permanent Acquisition

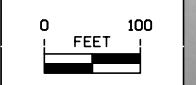
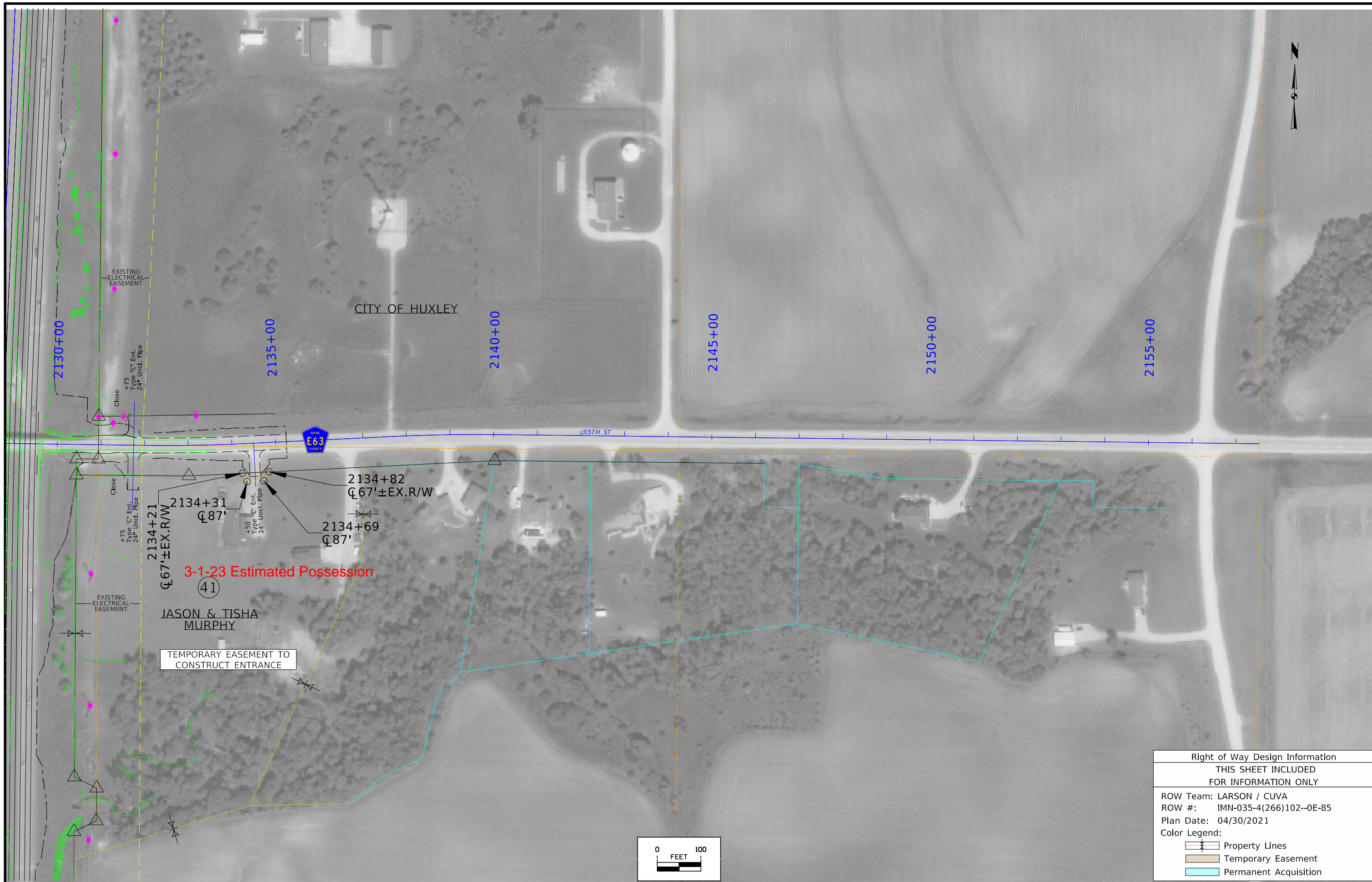

Right of Way Design Information	
THIS SHEET INCLUDED FOR INFORMATION ONLY	
ROW Team: LARSON / CUVA	
ROW #: IMN-035-4(266)102--0E-85	
Plan Date: 04/30/2021	
Color Legend:	
	Property Lines
	Temporary Easement
	Permanent Acquisition

FILE NO.	ENGLISH	DESIGN TEAM Flattery/Bell	POLK/STORY COUNTY	PROJECT NUMBER IMN-035-4(309)95--13-77	SHEET NUMBER HE.10
----------	---------	---------------------------	-------------------	----------------------------------------	--------------------