

- NOTES:
1. UNLESS OTHERWISE NOTED, ALL FEEDS ARE TO BE ASSUMED ONE-WAY.
  2. ALL WORK, INCLUDING PRESSURE TESTING AND PURGING, TO BE COMPLETED ACCORDING TO MEC GAS STANDARDS.
  3. PRESSURE MUST BE MONITORED ON ALL SIDES OF ALL STOPPERING/SQUEEZE POINTS THAT SHOULD MAINTAIN PRESSURE.
  4. CITY, CONSULTANT OR MEC TO STAKE PROPOSED UTILITY LOCATIONS ALONG WITH PROPOSED ELEVATIONS, ROW AND ANY OTHER KNOWN OBSTRUCTIONS IN THE GAS RUNNING LINE.
  5. INSTALLER TO NOTIFY CUSTOMER OF ANY CONSTRUCTION WORK THAT MAY AFFECT THEIR PROPERTY.

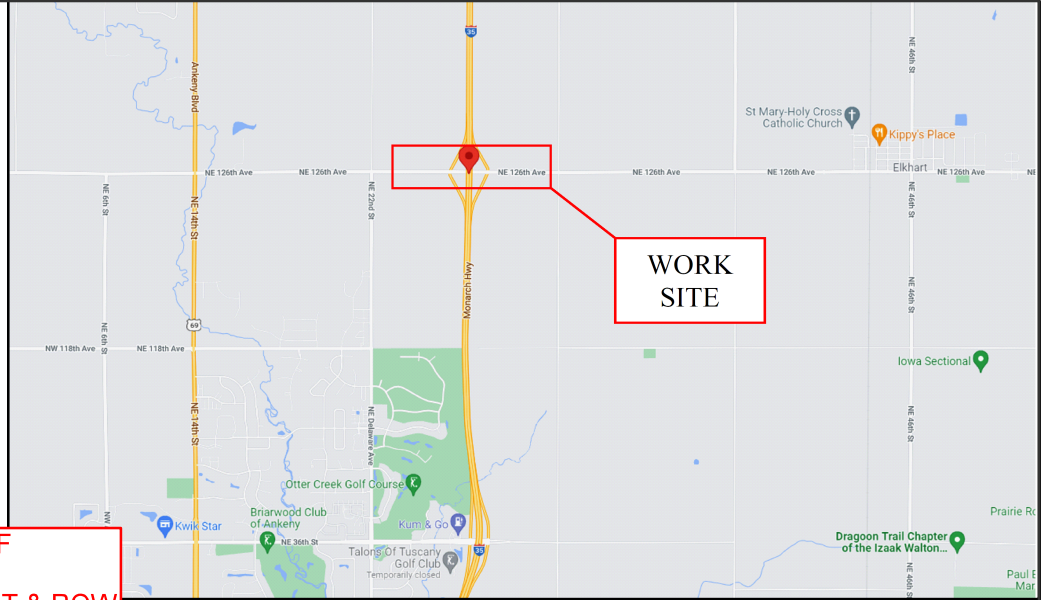

**KNOCK WRAP OFF OF EXISTING MAIN FOR ASBESTOS TESTING UPON INITIAL EXCAVATION**

**WEST BORE PIT SEE HDD FOR DETAILS**

**INSTALL APPROX 3,900' OF 6" STL 125# GAS MAIN WITHIN 20' GAS EASEMENT & ROW**

**EAST BORE PIT SEE HDD FOR DETAILS**

**PIPE TO BE STRUNG OUT & WELDED ALONG THE SOUTH PROPERTY LINE IF POSSIBLE  
PARCEL: 21000446001000**

**EXISTING 3" STL 125# MAIN TO BE RETIRED IN PLACE**

**TIE-IN 'A'  
APPROX 65' NCL - NE 126TH AVE  
50' WWPL - 2350 NE 126TH AVE  
SEE TIE-IN 'A' DETAIL SHEET  
STA 162+25**

**TIE-IN 'B'  
APPROX 45' NCL - NE 126TH AVE  
250' EEPL - 2767 NE 126TH AVE  
SEE TIE-IN 'B' DETAIL SHEET.  
STA 201+00**

**CEC TO STAKE GAS EASEMENTS, PROPOSED ROW, AND TEMP. CONSTRUCTION EASEMENTS**

**PLEASE CALL TRAVIS HANEY (515) 305-1215 PRIOR TO START OF JOB TO HAVE EASEMENTS STAKED**



Cust: IDOT - INTERSTATE 35 ANKENY TO HUXLEY  
 Addr: INTERSTATE 35  
 City: POLK COUNTY  
 X = 1619244 Y = 652988

↑  
 WMS\_REV:2871705-1  
 Date: 6/20/2022  
 Scale: NTS  
 Designer: HANEY, TRAVIS H

DISCLAIMER OF LIABILITY  
 NOTE: This drawing reflects facilities in place at the time of its preparation and is subject to change at any time. For current facility information, please contact MidAmerican Energy Company. Further, MidAmerican Energy Company disclaims all liability and responsibility for all claims and damages including but not limited to, personal injury, death and property damage, resulting from any authorized or unauthorized use of, or reliance upon, this drawing for any purpose.



**DETAIL: TIE-IN 'A'**

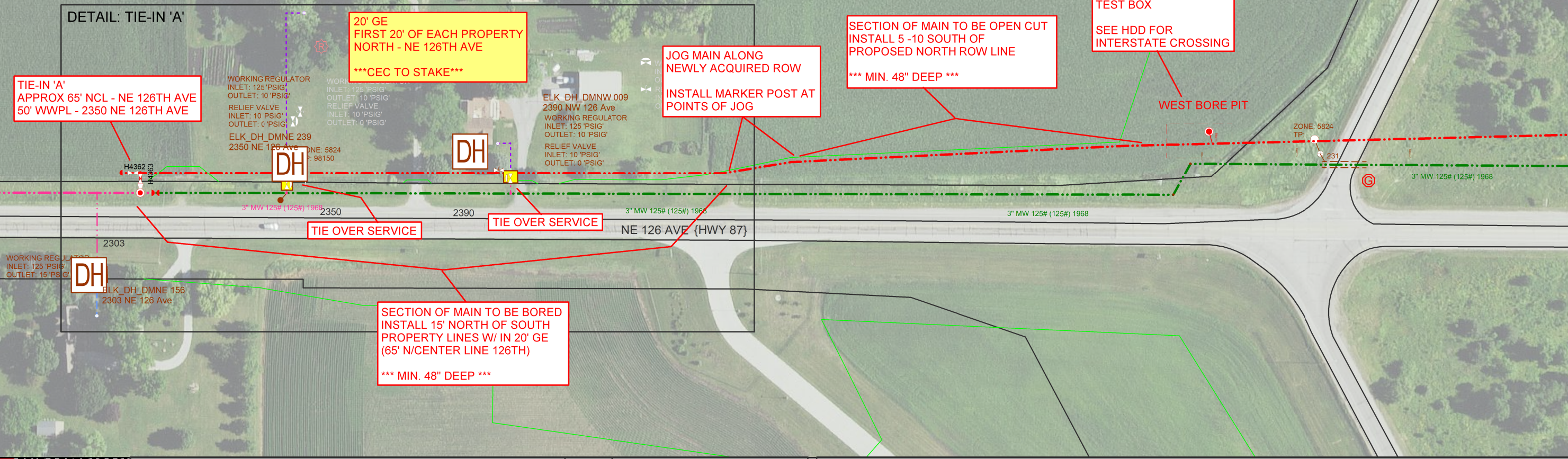
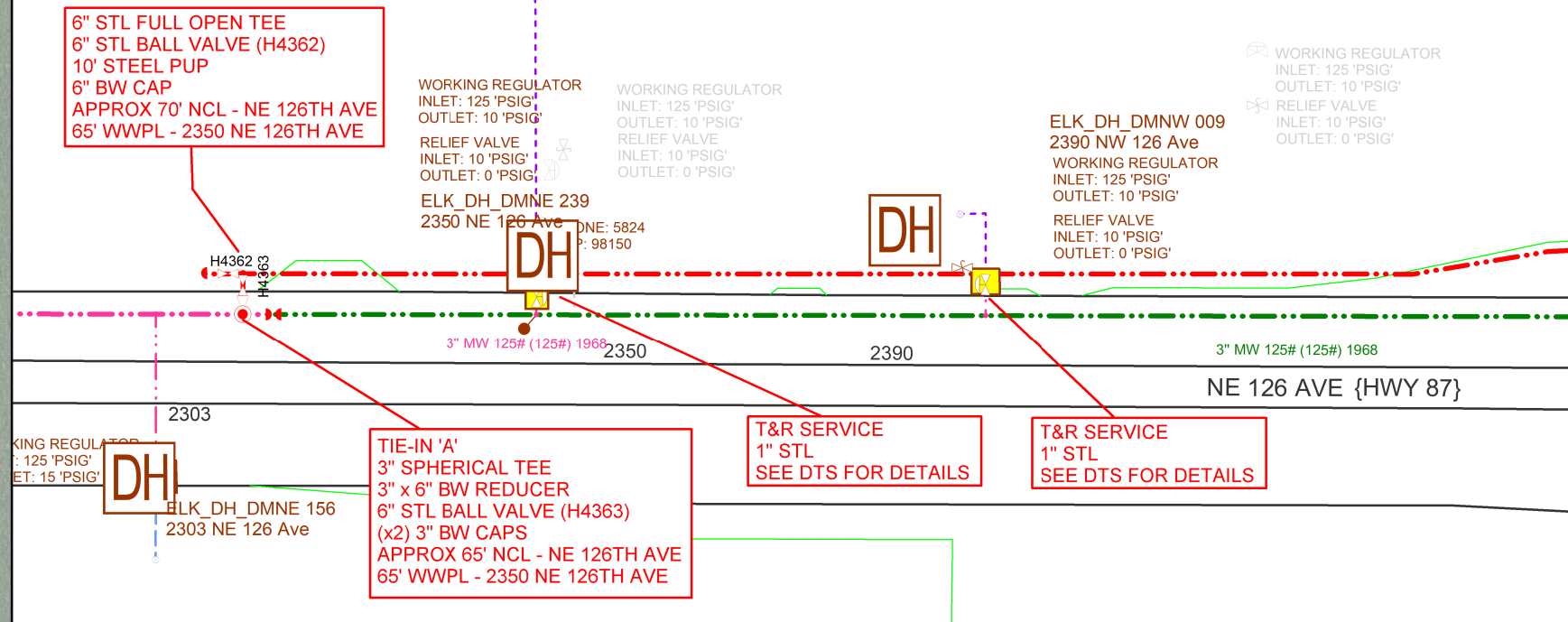

Cust: IDOT - INTERSTATE 35 ANKENY TO HUXLEY  
Addr: INTERSTATE 35  
City: POLK COUNTY

X = 1619652 Y = 652466



WMS\_REV:2871705-1  
Date: 6/20/2022  
Scale: NTS  
Designer: HANEY, TRAVIS H

DISCLAIMER OF LIABILITY  
NOTE: This drawing reflects facilities in place at the time of its preparation and is subject to change at any time. For current facility information, please contact MidAmerican Energy Company. Further, MidAmerican Energy Company disclaims all liability and responsibility for all claims and damages including but not limited to, personal injury, death and property damage, resulting from any authorized or unauthorized use of, or reliance upon, this drawing for any purpose.

Job Desc: NEED TO REVIEW FOR CONFLICT WITH INTERSTATE ROAD CONSTRUCTION PROJECT; W:\Distribution Engineering\Central\Customer Technicians\Matt Novy\Iowa DOT\Interstate 35 North of Ankeny



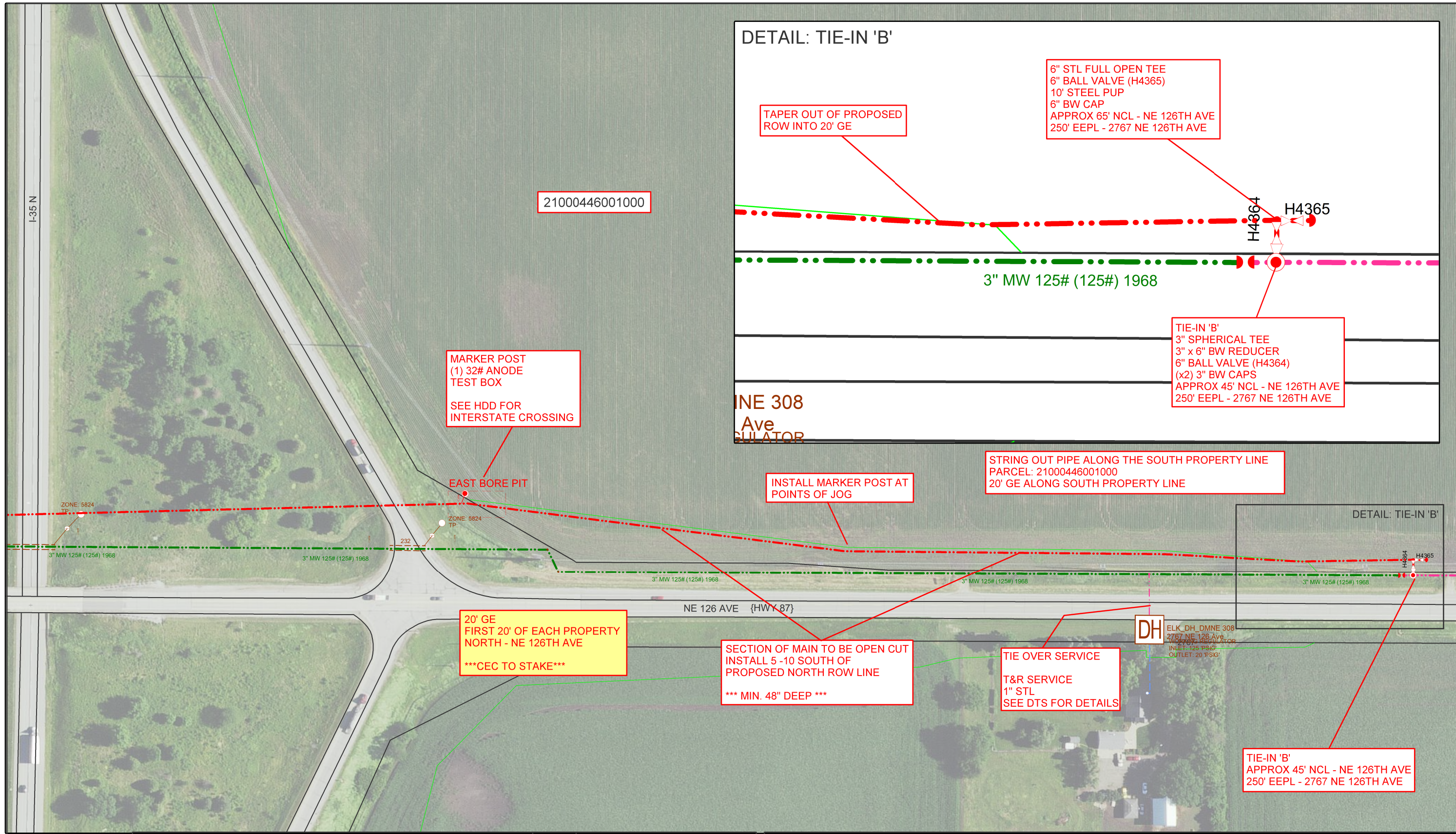

Cust: IDOT - INTERSTATE 35 ANKENY TO HUXLEY  
 Addr: INTERSTATE 35  
 City: POLK COUNTY  
 X = 1619652 Y = 652466

↑  
 WMS\_REV:2871705-1  
 Date: 6/20/2022  
 Scale: NTS  
 Designer: HANEY, TRAVIS H

DISCLAIMER OF LIABILITY  
 NOTE: This drawing reflects facilities in place at the time of its preparation and is subject to change at any time. For current facility information, please contact MidAmerican Energy Company. Further, MidAmerican Energy Company disclaims all liability and responsibility for all claims and damages including but not limited to, personal injury, death and property damage, resulting from any authorized or unauthorized use of, or reliance upon, this drawing for any purpose.

Job Desc: NEED TO REVIEW FOR CONFLICT WITH INTERSTATE ROAD CONSTRUCTION PROJECT; W:\Distribution Engineering\Central\Customer Technicians\Matt Novy\Iowa DOT\Interstate 35 North of Ankeny