LETTING DATE 12/20/2022

Grade and Pave

IM-NHS-080-7(114)251--03-52

Johnson/Cedar COUNTY

IOWA DOT

REVISIONS

TOTAL
--
PROJECT IDENTIFICATION NUMBER
52-0807-114
PROJECT NUMBER
IM-NHS-080-7(114)251--03-52
R.O.W. PROJECT NUMBER
IM-NHS-080-7(114)251--03-52

PLANS OF PROPOSED IMPROVEMENT ON THE

INTERSTATE ROAD SYSTEM

Johnson/Cedar COUNTY

Grade and Pave

0.5 mi E of Wapsi Ave to W of Co Rd X30 (EB) and 0.3 mi E of X30 to 0.9 mi E of X30 (WB)

SCALES: As Noted

Refer to the Proposal Form for list of applicable specifications.

Value Engineering Saves. Refer to Article 1105.14 of the Specifications.

IOWA ONE CALL
1-800-292-8989
www.iowaonecall.com
811 Know what's below. Call before you dig.



INDEX OF SEALS		
	X	
X	X	X

PRELIMINARY PLANS

Subject to change by final design.

DM5 PLAN – Date: 08/30/2022

FILE NO.	ENGLISH	DESIGN TEAM JIA/MILLER/DEWOLF	Johnson/Cedar COUNTY	PROJECT NUMBER IM-NHS-080-7(114)251--03-52	SHEET NUMBER A.1	

1:46:51 PM 4/8/2022 adewolf pw:\\NTPwint1.dot.int.lan:PWMain\Documents\Projects\5208002016\Design\(114) EB Grading Connect\CADD Files\SHT\SHT_52080114_A01_Connect.dgn

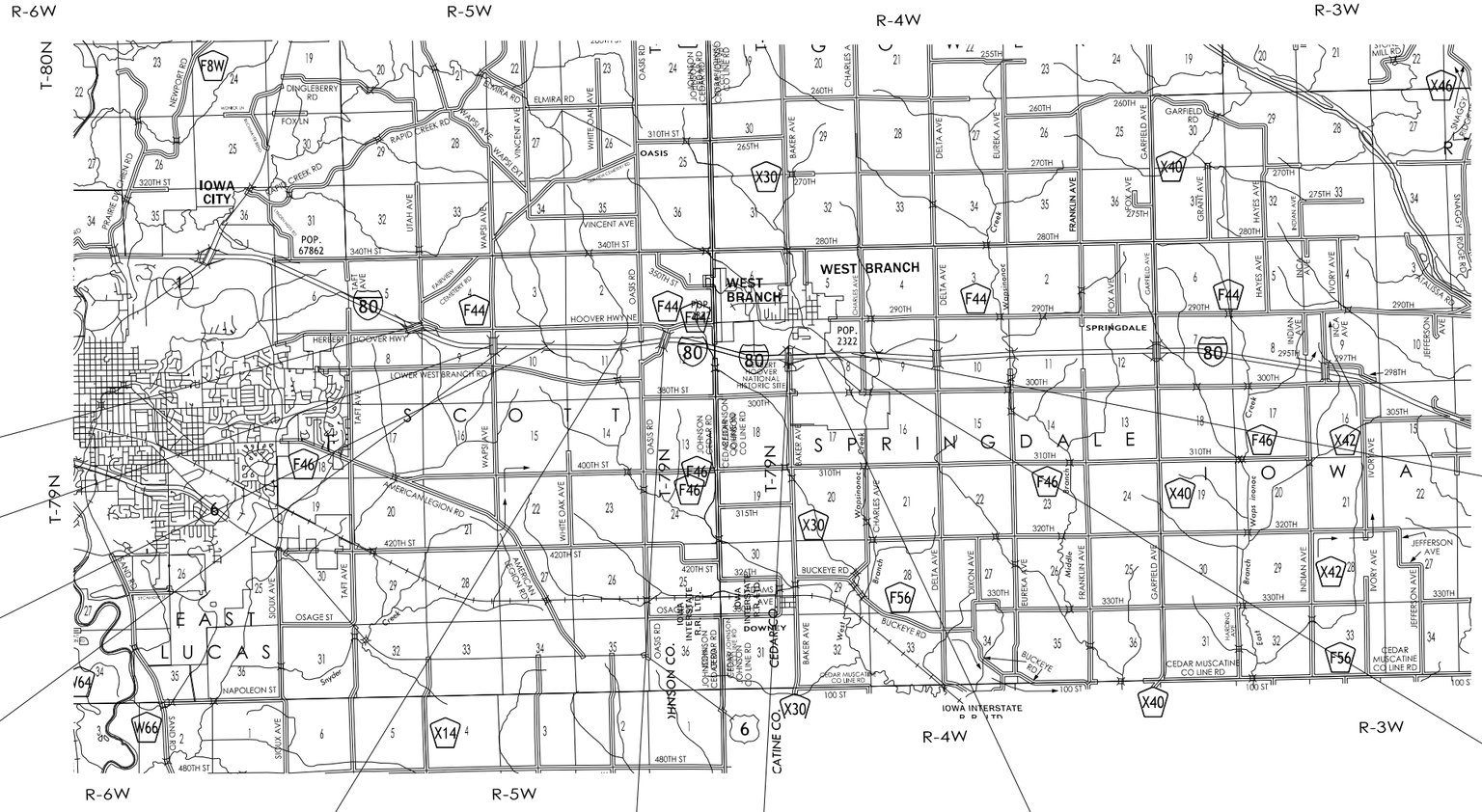

LOCATION MAP SCALE
0 1 2 3
Miles

FILE NO.	ENGLISH	DESIGN TEAM JIA/MILLER/DEWOLF	Johnson/Cedar COUNTY	PROJECT NUMBER IM-NHS-080-7(114)251--03-52	SHEET NUMBER A.2	

1:46:52 PM 4/8/2022 adewolf pw:\\NTPwint1.dot.int.lan:PWMain\Documents\Projects\5208002016\Design\(114) EB Grading Connect\CADD Files\SHT\SHT_52080114_A01_Connect.dgn

G_4D_Grade_Delay_S
Modified

DESIGNER INFO

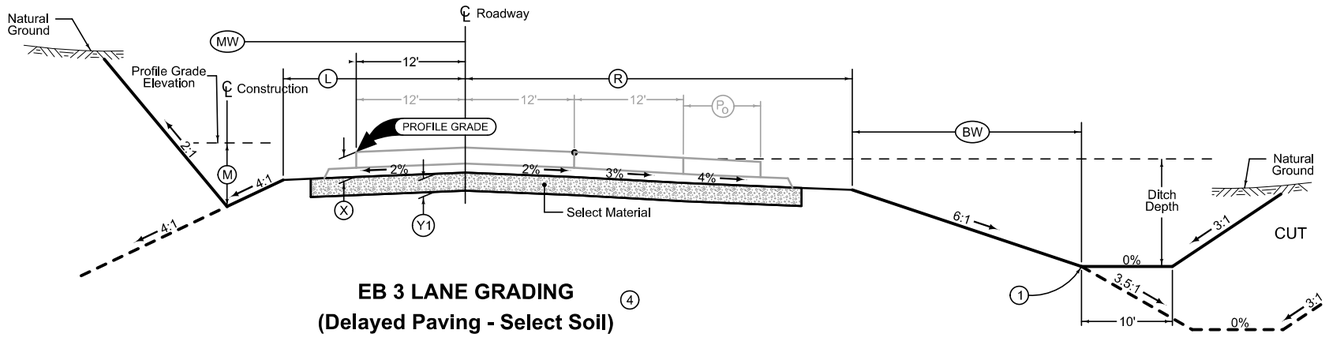

EB 3 LANE GRADING
(Delayed Paving - Select Soil) (4)

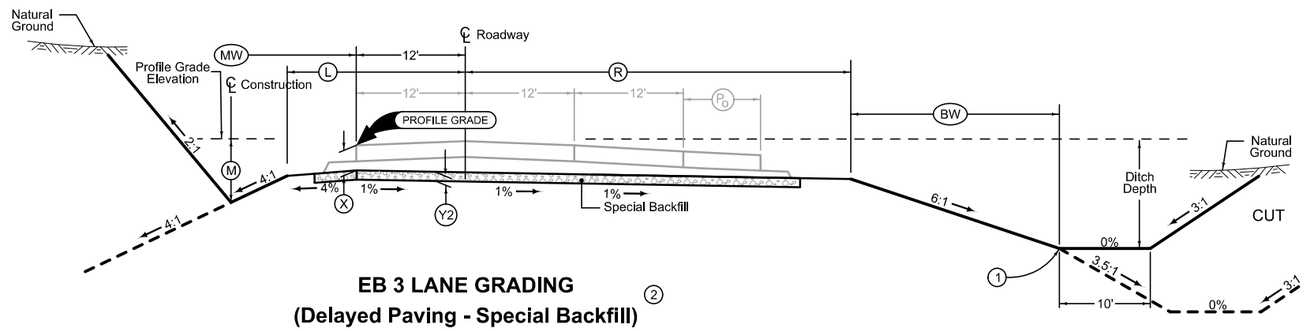

EB 3 LANE GRADING
(Delayed Paving - Special Backfill)
(Optional) (2)

Normal section shown may be modified appropriately in areas of superelevated curves or other locations specifically designated by the Engineer.

See Plan & Profiles sheets and cross sections for additional details of ditches and backslopes.

Quantity calculations based on Select Soil.

(1) Refer to project plan and cross sections for specific location of foreslope change.

(2) See Detail 'A"

(3) Excavate a portion of subgrade as necessary to provide drainage for the treatment. The additional excavation and Special Backfill for outlets is incidental and will not be paid for separately.

(4) Compaction with Moisture Control for Select Soil is required. Maintain moisture content within limits specified in Article 2107.03,H,1 of the Standard Specifications.

LOCATION			DIMENSIONS							
ROAD IDENTIFICATION	STATION TO STATION		(L) Feet	(R) Feet	(X) Inches	(BW) Feet	(MW) Feet	(M) Feet	(Y1) Inches	(Y2) Inches
I-80	1274+50.00	1427+08.97	18.82	50	18	14.7	8	1.85	24	

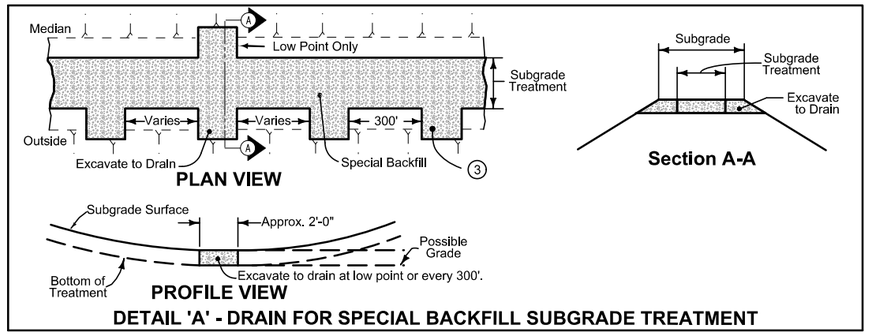

DETAIL 'A' - DRAIN FOR SPECIAL BACKFILL SUBGRADE TREATMENT

FILE NO.	ENGLISH	DESIGN TEAM JIA/MILLER/DEWOLF	Johnson/Cedar COUNTY	PROJECT NUMBER IM-NHS-080-7(114)251--03-52	SHEET NUMBER B.1	

1:50:01 PM 4/8/2022 adewolf pw:\\NTPwint1.dot.int.lan:PWMain\Documents\Projects\5208002016\Design\(114) EB Grading Connect\CADD Files\SHT\SHT_52080114_B01_Connect.dgn

Modified
10-16-18

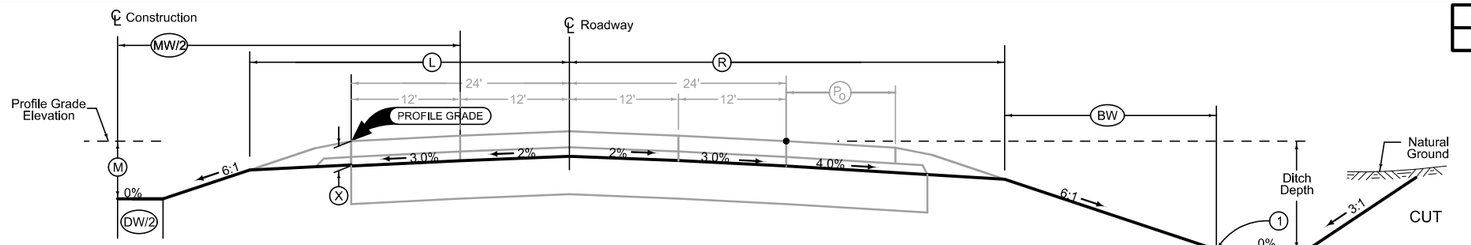

6 LANE GRADING
(Depressed Median)

Normal section shown may be modified appropriately in areas of superelevated curves or other locations specifically designated by the Engineer.

See Plan & Profiles sheets and cross sections for additional details of ditches and backslopes.

(1) Refer to project plan and cross sections for specific location of foreslope change.

LOCATION			DIMENSIONS						
ROAD IDENTIFICATION	STATION TO STATION		(L) Feet	(R) Feet	(X) Inches	(BW) Feet	(MW) Feet	(M) Feet	(DW) Feet
I 80	1274+50.00	1427+08.97	38.6	50	18	14.7	88	044	10

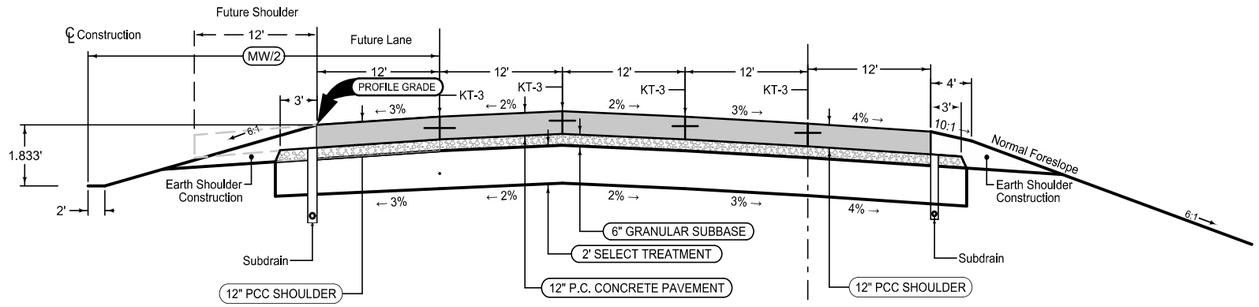

See Tab 100-24 or 100-25 for pavement quantities.

See Tab 112-9 for shoulder quantities.

I-80 EB/WB
Information Only

FILE NO.	ENGLISH	DESIGN TEAM	COUNTY	PROJECT NUMBER	SHEET NUMBER B.2	

1:50:02 PM 4/8/2022 adewolf pw:\\NTPwint1.dot.int.lan:PWMain\Documents\Projects\5208002016\Design\(114) EB Grading Connect\CADD Files\SHT\SHT_52080114_B01_Connect.dgn

Modified
10-16-18

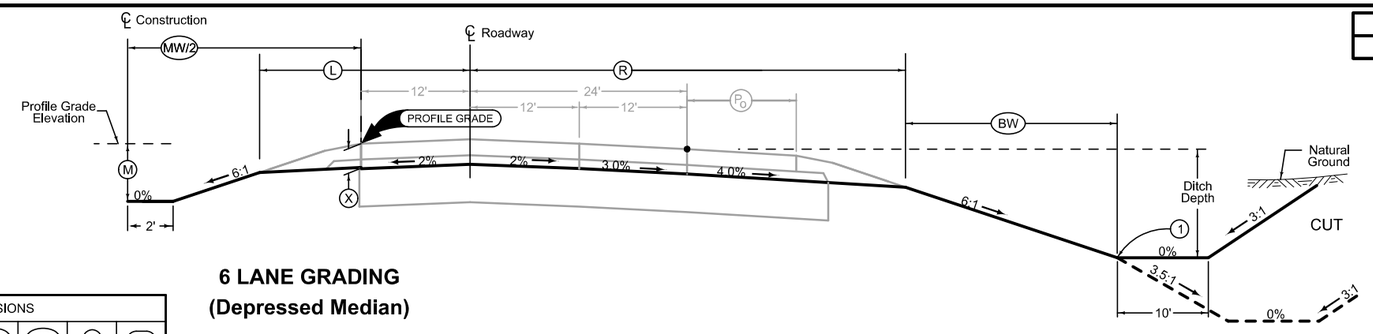

6 LANE GRADING
(Depressed Median)

Normal section shown may be modified appropriately in areas of superelevated curves or other locations specifically designated by the Engineer.

See Plan & Profiles sheets and cross sections for additional details of ditches and backslopes.

(1) Refer to project plan and cross sections for specific location of foreslope change.

LOCATION			DIMENSIONS						
ROAD IDENTIFICATION	STATION TO STATION		(L) Feet	(R) Feet	(X) Inches	(BW) Feet	(MW) Feet	(M) Feet	(DW) Feet
I 80	1444+27.62	1503+00.00	35	50	18	23.7	50	1.833	4

FILE NO.	ENGLISH	DESIGN TEAM	COUNTY	PROJECT NUMBER	SHEET NUMBER B.3	

1:50:04 PM 4/8/2022 adewolf pw:\\NTPwint1.dot.int.lan:PWMain\Documents\Projects\5208002016\Design\(114) EB Grading Connect\CADD Files\SHT\SHT_52080114_B01_Connect.dgn

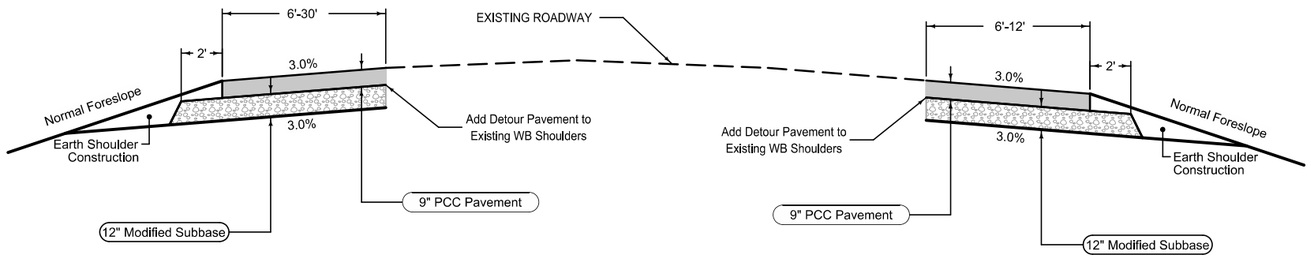

Detour Pavement

Shoulder Jointing:
Longitudinal joint: L-2 or KT-2
Transverse joints: C at 17' spacing

Custom

Direction of Travel	BEGIN STATION	END STATION	DETOUR PAVEMENT (SY)	SPECIAL BACKFILL (TONS)
WB/O	1417+03.35	1516+55.28	XXXX	XXXX
WB/Med	1434+85.84	1481+90.30	XXXX	XXXX
WB/Med	1491+73.88	1504+24.97	XXXX	XXXX
		Totals:	XXXX	XXXX

SURVEY SYMBOLS

- Interstate Highway Symbol
- U.S. Highway Symbol
- Iowa Highway Symbol
- County Road Highway Symbol
- Evergreen Tree
- Deciduous Tree
- Fruit Tree
- Shrub (Bushes)
- Timber
- Hedge
- Stump
- Swamp
- Rock Outcrop
- Broken Concrete
- Revetment (Rip Rap)
- Cemetery
- Grave
- Cave
- Sink Hole
- Board Fence
- Chain Link or Security Fence
- Wire Fence
- Terrace
- Earth Dam or Dike (Existing)
- Tile Outlet
- Edge of Water
- Existing Drainage
- Right of Way Rail or Lot Corner
- Concrete Monument
- Well
- Windmill
- Beehive Intake
- Existing Intake
- Existing Utility Access (Manhole)
- Fire Hydrant
- WH Water Hydrant (Rural)
- Septic Tank
- Cistern
- L.P. Gas Tank (No Footing)
- Underground Storage Tank
- Latrine
- Satellite TV Dish
- WHU Water Hook Up
- RT Radio Tower
- TA Tower Anchor
- Guardrail (Beam or Cable)
- GP Guard Post (one or two)
- Guard Post (over two)
- FP Filler Pipe
- GV Gas Valve
- WV Water Valve
- SL Speed Limit Sign
- MM Mile Marker Post
- SIGN Sign
- TCB Traffic Signal Control Box
- RRB Rail Road Signal Control Box
- TSB Telephone Switch Box
- EB Electric Box

UTILITY LEGEND

E1 / G — EL1D Alliant Energy QLC
GL1D Alliant Energy
PPA Alliant Energy
Mary Montgomery
PO Box 351
Cedar Rapids, IA 52406-9874
(319) 786-4768
MaryMontgomery@alliantenergy.com

E2 — EL2D Linn County REC QLC
Kevin Stucker
5695 REC Dr.
Marion, IA 52302
(319) 377-1587
kstucker@linncountyrec.com

E3 — EL3D Mid American Electric QLC
PPC Mid American Electric
Jason Warren
1630 Lower Muscatine Rd
Iowa City, IA 52240
(319) 341-4425
jlwarren@midamerican.com

G4 / G4HP — GL4D Mid American Electric QLC
GH4D Mid American Electric
Joe Retek
1630 Lower Muscatine Rd
Iowa City, IA 50501
(319) 341-4457
jjretek@midamerican.com

W — WL1D City of West Branch QLC
SAN.(C) — SA1C City of West Branch
ST S(C) — ST1C City of West Branch
Matt Goodale
110 North Poplar St, PO Box 218
West Branch, IA 52358
(319) 643-5888
mgoodale@westbranchiowa.org

FO7 / E4 — FO7D Iowa DOT QLC
EL4D Iowa DOT
Jeff McCollough
800 Lincoln Way
Ames, IA 50010
(515) 239-1373
jeffry.n.mccollough

G2HP / G2 — GH2D Enterprise Products Partners, LP QLC
GL2D Enterprise Product Partners, LP
Matthew Baker
1015 N. Jefferson
Kearney, MO 64060
(816) 858-7810
mjbaker@eprod.com

FO — FO1D AT&T QLC
Leny Vohs
1425 Oak Street
Kansas City, MO 64106
(816) 275-4014
lv2121@att.com

T2 / FO2 — TL2D Century Link QLC
FO2D Century Link
Steve Parker
2103 E. University Ave.
Des Moines, IA 50317
(515) 265-0968
Steven.Parker4@centurylink

FO6 / TV5 — FO6D Mediacom Communications Corporation QLC
TV5D Mediacom Communications Corporation
Tim Eagan
3210 Division St,
Burlington, IA 52655
(319) 208-1829
teagan@mediacomcc.com

FO3 — FO3D Iowa Communications Network QLC
Mike Broderick
400 E 14th St Grimes State Office Building,
Des Moines, IA 50319
(515) 725-4610
Mike.Broderick@iowa.gov

T4 / FO4 — TL4D Liberty Communications QLC
FO4D Liberty Communications
Marcus Behnken
413 N. Calhoun St,
West Liberty, IA 52776
(319) 627-2145
behnken@corp.lcom.net

FO5 — FO5D MCI/Verizon Business QLC
Jim Powers
2600 Westown PKWY Suite 100,
West Des Moines, IA 50266
(515) 380-2208
jim.powers1@Verizon.com

PPB Linn County REC QLC
Kim Colberg
5695 REC Dr.
Marion, IA 52302
(319) 377-1587
kcolberg@linncountyrec.com

PLAN VIEW COLOR LEGEND OF PLAN AND PROFILE SHEETS

LINEWORK	Design Color No.	
Green	(2)	Existing Topographic Features and Labels
Blue	(1)	Proposed Alignment, Stationing, Tic Marks, and Alignment Annotation
Magenta	(5)	Existing Utilities
SHADING	**Design Color No.**	
Lavender	(9)	Temporary Pavement Shading
Yellow	(4)	Proposed Pavement Shading
Orange	(6)	Proposed Granular Shading
Orange	(70)	Proposed Shoulder Granular Shading
Yellow	(68)	Proposed Shoulder Paved Full Depth Shading
Yellow	(70)	Proposed Shoulder Paved Partial Depth Shading
Gray, Dark	(112)	Proposed Grade and Pave Shading "In conjunction with a paving project"
Brown, Light	(236)	Grading Shading
Orange, Light	(134)	Proposed Granular Entrance Shading
Yellow	(220)	Proposed Paved Entrance Shading
Tan	(8)	Proposed Sidewalk Shading
Blue, Light	(230)	Proposed Sidewalk Landing Shading
Pink	(11)	Proposed Sidewalk Ramp Shading
Green, Light	(225)	Existing Pavement Shading
Red	(3)	Proposed Structure Shading

PROFILE VIEW COLOR LEGEND OF PLAN AND PROFILE SHEETS

LINEWORK	Design Color No.	
Green	(2)	Existing Ground Line Profile
Blue	(1)	Proposed Profile and Annotation
Magenta	(5)	Existing Utilities
Blue, Light	(230)	Proposed Ditch Grades, Left
Black	(0)	Proposed Ditch Grades, Median
Rust	(14)	Proposed Ditch Grades, Right

- Reference Point / Station
- Survey Line
- Section Corner
- Ground Line Intercept
- Saw Cut
- Guardrail
- Trench Drain
- HighTension Cable Guardrail
- Sheet Pile
- Pavement Removal
- Clearing & Grubbing Area

RIGHT-OF-WAY LEGEND

- Proposed Right-of-Way
- Existing Right of Way
- Existing and Proposed Right-of-Way
- Easement and Existing Right-of-Way
- Easement (Temporary)
- Easement
- C/A Access Control
- Property Line

PLAN AND PROFILE LEGEND AND SYMBOL INFORMATION SHEET

(COVERS SHEET SERIES D, E, F, & K)

FILE NO.	ENGLISH	DESIGN TEAM JIA/MILLER/DEWOLF	Johnson/Cedar COUNTY	PROJECT NUMBER IM-NHS-080-7(114)251--03-52	SHEET NUMBER D.1

3:24:57 PM 4/11/2022 adewolf pw:\\NTPwint1.dot.int.lan:PWMain\Documents\Projects\5208002016\Design\(114) EB Grading Connect\CADD Files\SHT\SHT_52080114_LGD_Connect.dgn

24" X 56'
Conc Pipe

Sta. 1285+57.75 (SURMLA080)
= Sta. 1287+74.09 (ML080)
Skew 45 RT AH
10.0' X 10.0' X 200.1' Twin RCB
W/ Flaring Wings
D.A.=1584 A-H

24" X 59'
Conc Pipe

SCOTT TWP.
T-79N R-5W
SEC. 10

15" X 70' CMP

Sta. 1296+33.59 (SURMLA080)
= Sta. 1298+11.67 (ML080)
Skew 0 LT AH
5.0' X 4.0' X 170.4' RCB
D.A.=73 A-R
(Remove)

REMOVE PIPE OR
PLUG AND ABANDON
DITCH BACK TO STA 1287+-

24" X 57'
Conc Pipe

SCOTT TWP.
T-79N R-5W
SEC. 11

1275+00 1280+00 1285+00 1290+00 1295+00 1300+00 1305+00

Begin Project
STA 1274+50.00

15" CMP In 24" RCP Out X 67'

REMOVE PIPE OR
PLUG AND ABANDON
DITCH BACK TO STA 1287+-

Sta. 1291+15.56
24" X 145' RCP W/ Aprons
D.A.=6 A-R
(Remove)

Sta. 1302+75
= Sta. 1304+
30" X 158' RC
D.A.=10 A-R
(Remove)

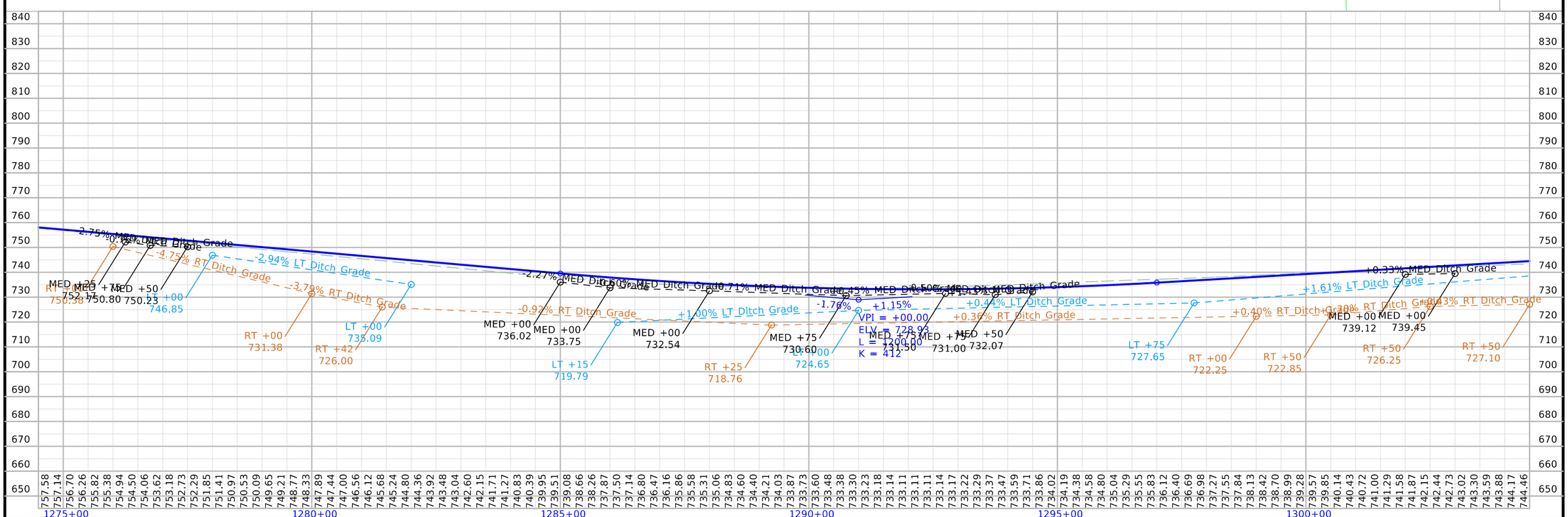

FILE NO.	ENGLISH	DESIGN TEAM JIA/MILLER/DEWOLF	Johnson/Cedar COUNTY	PROJECT NUMBER IM-NHS-080-7(114)251--03-52	SHEET NUMBER D.2

3:26:29 PM 4/11/2022 adewolf pw:\\NTPwint1.dot.int.lan:PWMain\Documents\Projects\5208002016\Design\(114) EB Grading Connect\CADD Files\SHT\SHT_52080114_D02_Connect.dgn

SCOTT TWP.
T-79N R-5W
SEC. 11

Sta. 1310+45.36 (SURMLA080)
= Sta. 1312+16.36 (ML080)
Skew 10 LT AH
4.0' X 4.0' X 197.5' RCB
W/ Parallel Wing & Aprons
D.A.=57 A-R

24" X 49'
Conc Pipe Inlet @
24" X 32' CPP Outlet

SCOTT TWP.
T-79N R-5W
SEC. 11

Sta. 1324+42.55 (SURMLA080)
= Sta. 1326+21.15 (ML080)
24" X 167' RCP W/ Aprons
D.A.=5 A-R

N

Δ = 08°26'08.43" (LT)
T = 663.74
L = 1325.07
R = 9000.00
E = 24.44
e = ___
L = ___
x = ___

1305+00 1310+00 1315+00 1320+00 1325+00 1330+00 1335+00

PC 1324+78.18

1332+06.92

REMOVE PIPE OR
PLUG AND ABANDON
DITCH BACK TO STA 1287+-

Sta. 1302+75.87 (SURMLA080)
Sta. 1304+54.17 (ML080)
' X 158' RCP W/ Aprons
.=10 A-R
emove)

VPI = +00.00
ELV = 769.18
L = 1250.00
K = 321

+1.34% LT Ditch Grade
-3.65% RT Ditch Grade
+5.00% LT Ditch Grade
-2.99% RT Ditch Grade
-2.59% LT Ditch Grade
+3.96% RT Ditch Grade
+2.64% LT Ditch Grade
+0.15% RT Ditch Grade
+4.42% LT Ditch Grade
+5.14% RT Ditch Grade
+0.30% MED Ditch Grade
-0.10% MED Ditch Grade
+1.15%
-2.75%
-4.92% RT Ditch Grade
0.00% RT Ditch Grade
+4.08% RT Ditch Grade

LT +54
738.60
RT +50
730.75
RT +05
743.30
LT +75
744.04
RT +50
728.50
RT +35
725.68
LT +41
734.57
RT +75
727.00
LT +35
739.68
LT +75
754.65
LT +25
755.27
MED +50
762.34
MED +50
762.64
RT +50
759.90
MED +50
761.81
RT +120
747.10
RT +50
756.48
RT +50
747.67
LT +00
740.82

FILE NO.	ENGLISH	DESIGN TEAM JIA/MILLER/DEWOLF	Johnson/Cedar COUNTY	PROJECT NUMBER IM-NHS-080-7(114)251--03-52	SHEET NUMBER D.3

3:26:37 PM 4/11/2022 adewolf pw:\\NTPwint1.dot.int.lan:PWMain\Documents\Projects\5208002016\Design\(114) EB Grading Connect\CADD Files\SHT\SHT_52080114_D02_Connect.dgn

SCOTT TWP.
T-79N R-5W
SEC. 11

SCOTT TWP.
T-79N R-5W
SEC. 12

" (LT)

24" X 54'
Conc Pipe

30" X 65' CMP

24" X 76'
Conc Pipe

24" X 61'
Conc Pipe

15" X 66' CMP

Sta. 1357+38.65 (SURMLA080)
= Sta. 1358+80.94 (ML080)
42" X 259' RCP W/ Aprons
D.A.=23 A-R

24" X 78'
Conc Pipe

1335+00 1340+00 1345+00 1350+00 1355+00 1360+00 1365+00

Sta. 1338+44.02 (SURMLA080)
= Sta. 1340+17.11 (ML080)
Skew 15 LT AH
12.0' X 12.0' X 162.3' Twin RCB
D.A.=1832 A-R

Sta. 1351+14.49 (SURMLA080)
= Sta. 1352+98.34 (ML080)
24" X 141' RCP W/ Aprons
D.A.=4 A-H

840 830 820 810 800 790 780 770 760 750 740 730 720 710 700 690 680 670 660 650

745.12 744.43 743.74 743.06 742.37 741.68 740.99 740.31 739.62 738.93 738.24 737.56 736.89 736.26 735.65 735.08 734.53 734.02 733.53 733.08 732.65 732.25 731.89 731.55 731.24 730.97 730.72 730.50 730.32 730.16 730.03 729.93 729.86 729.82 729.81 729.83 729.88 729.96 730.07 730.21 730.38 730.58 730.81 731.07 731.36 731.68 732.02 732.40 732.81 733.25 733.71 734.21 734.71 735.22 735.72 736.22 736.73 737.23 737.73 738.24 738.74 739.24 739.75 740.25 740.75 741.25 741.76 742.26 742.76 743.27 743.77 744.27 744.78 745.28 745.78 746.29 746.79 747.29 747.80 748.30 748.80 749.31 749.81 750.31 750.82 751.32 751.82 752.32 752.83 753.33 753.83 754.34 754.84 755.34 755.85 756.35 756.85 757.36 757.86 758.36 758.87 759.37 759.87 760.38 760.88 761.38 761.88 762.37 762.85 763.32 763.79 764.24 764.68 765.12 765.55 765.96 766.37 767.16 767.54

1335+00 1340+00 1345+00 1350+00 1355+00 1360+00

-5.07% RT Ditch Grade
4.56% LT Ditch Grade
-2.75%
+2.01%
VPI = 1+42.84
ELV = 724.00
L = 1000.00
K = 210
+1.28% RT Ditch Grade
+2.49% RT Ditch Grade
+2.29% RT Ditch Grade
+0.66% LT Ditch Grade
+4.78% RT Ditch Grade
+1.15% LT Ditch Grade

RT +80
710.64
LT +50
711.18
RT +52
719.59
RT +98
730.71
RT +72
736.98
LT +50
747.33
RT +20
740.15
LT +03
749.64
RT +00
758.32
LT +56
753.70

FILE NO.	ENGLISH	DESIGN TEAM JIA/MILLER/DEWOLF	Johnson/Cedar COUNTY	PROJECT NUMBER IM-NHS-080-7(114)251--03-52	SHEET NUMBER D.4

3:26:42 PM 4/11/2022 adewolf pw:\\NTPwint1.dot.int.lan:PWMain\Documents\Projects\5208002016\Design\(114) EB Grading Connect\CADD Files\SHT\SHT_52080114_D02_Connect.dgn

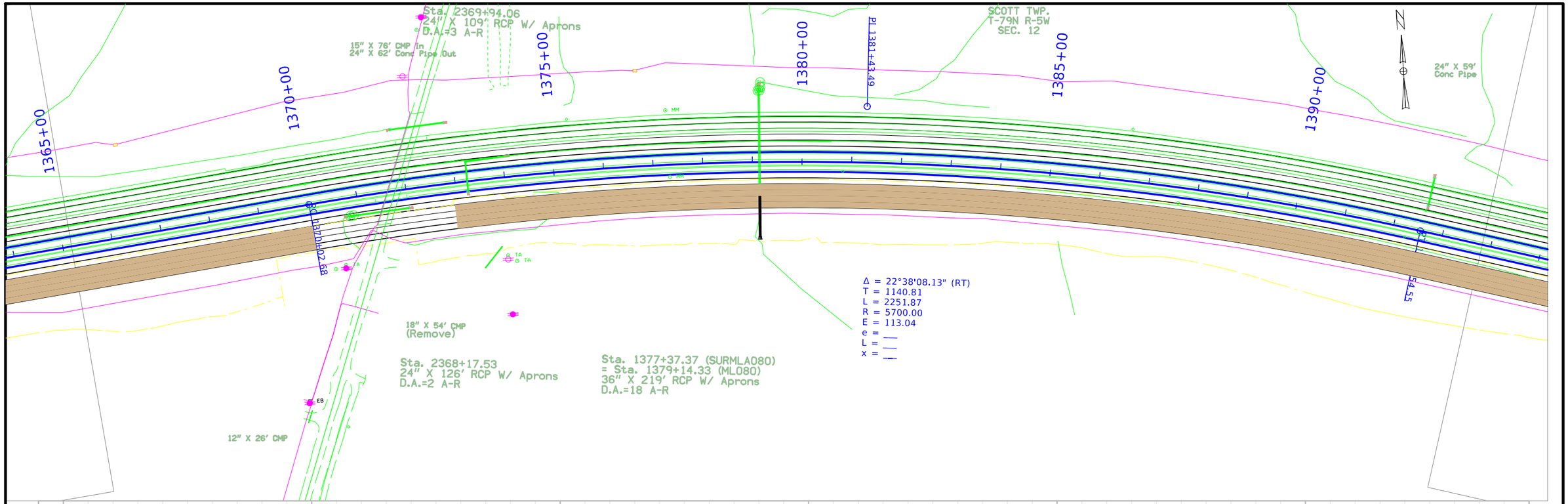

FILE NO.	ENGLISH	DESIGN TEAM JIA/MILLER/DEWOLF	Johnson/Cedar COUNTY	PROJECT NUMBER IM-NHS-080-7(114)251--03-52	SHEET NUMBER D.5

3:26:51 PM 4/11/2022 adewolf pw:\\NTPwint1.dot.int.lan:PWMain\Documents\Projects\5208002016\Design\(114) EB Grading Connect\CADD Files\SHT\SHT_52080114_D02_Connect.dgn

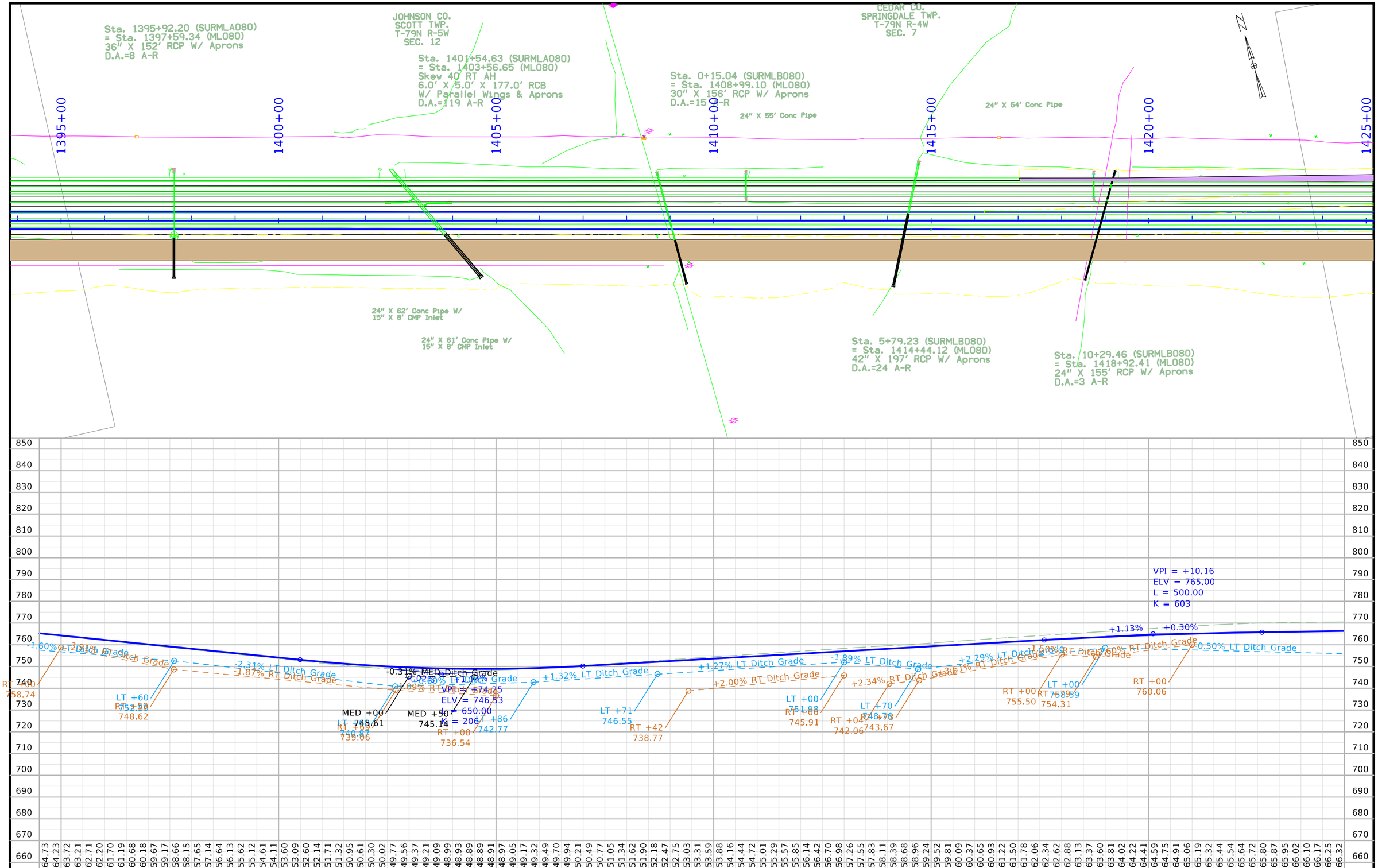

FILE NO.	ENGLISH	DESIGN TEAM JIA/MILLER/DEWOLF	Johnson/Cedar COUNTY	PROJECT NUMBER IM-NHS-080-7(114)251--03-52	SHEET NUMBER D.6

3:26:58 PM 4/11/2022 adewolf pw:\\NTPwint1.dot.int.lan:PWMain\Documents\Projects\5208002016\Design\(114) EB Grading Connect\CADD Files\SHT\SHT_52080114_D02_Connect.dgn

Sta. 25+12.60 (SURMLB080)
= Sta. 1433+67.97 (ML080)
24" X 206' RCP W/ Aprons
D.A.=4 A-R

Sta. 29+68.83 (SURMLB080)
= Sta. 1438+47.55 (ML080)
24" X 141' RCP W/ Aprons
D.A.=4 A-R

15" x 61' CMP
W/ ½ Pipe Inlet

SPRINGDALE TWP.
T-79N R-4W
SEC. 7

Sta. 35+49.12 (SURMLB080)
= Sta. 1444+28.66 (ML080)
30" X 201' RCP W/ Aprons
D.A.=10 A-R

Δ = 17°12'30.27" (LT)
T = 801.95
L = 1591.82
R = 5300.00
E = 60.33
e = ___
Γ = ___
x = ___

1425+00 1430+00 1435+00 1440+00 1445+00 1450+00 1455+00

PC 1427+07.16

PI 1435+75.11

PI 1445+16

End Grading
STA 1427+08.94

24" X 65' Conc Pipe

Sta. 20+87.52 (SURMLB080)
= Sta. 1429+82.88 (ML080)
36" X 237' RCP W/ Aprons
D.A.=21 A-R

24" X 57' Conc Pipe

-2.74% RT Ditch Grade
-1.09% LT Ditch Grade
+2.00% LT Ditch Grade
+0.36% LT Ditch Grade
+1.28% RT Ditch Grade
-0.42% LT Ditch Grade
-0.42% RT Ditch Grade
+3.14% LT Ditch Grade
-0.30% LT Ditch Grade
+1.02% RT Ditch Grade

RT +00 764.11
LT +45 765.39
LT +03 751.50
RT +25 747.70
LT +46 762.37
RT +00 763.20
RT +75 765.46
LT +47 764.39
RT +46 762.64
RT +00 766.37
LT +86 761.82
RT +00 752.48
LT +23 770.20
RT +00 767.74
LT +55 768.20
RT +45 765.25

860 850 840 830 820 810 800 790 780 770 760 750 740 730 720 710 700 690 680 670

766.40 766.47 766.55 766.62 766.70 766.77 766.85 766.92 767.00 767.07 767.15 767.22 767.30 767.37 767.45 767.52 767.60 767.67 767.75 767.82 767.90 767.97 768.05 768.12 768.20 768.27 768.35 768.42 768.50 768.57 768.65 768.72 768.80 768.87 768.95 769.02 769.10 769.17 769.25 769.32 769.40 769.47 769.55 769.62 769.70 769.77 769.85 769.92 770.00 770.07 770.15 770.22 770.30 770.37 770.45 770.52 770.60 770.67 770.75 770.82 770.90 770.97 771.05 771.12 771.20 771.27 771.35 771.42 771.50 771.57 771.65 771.72 771.80 771.87 771.95 772.02 772.10 772.17 772.25 772.32 772.40 772.47 772.55 772.62 772.70 772.77 772.85 772.92 773.00 773.07 773.15 773.22 773.30 773.37 773.45 773.52 773.60 773.67 773.75 773.82 773.90 773.97 774.05 774.12 774.20 774.27 774.35 774.42 774.50 774.57 774.65 774.72 774.80 774.87 774.95 775.02 775.10 775.17 775.25 775.32

1425+00 1430+00 1435+00 1440+00 1445+00 1450+00

FILE NO.	ENGLISH	DESIGN TEAM JIA/MILLER/DEWOLF	Johnson/Cedar COUNTY	PROJECT NUMBER IM-NHS-080-7(114)251--03-52	SHEET NUMBER D.7

3:27:08 PM 4/11/2022 adewolf pw:\\NTPwint1.dot.int.lan:PWMain\Documents\Projects\5208002016\Design\(114) EB Grading Connect\CADD Files\SHT\SHT_52080114_D02_Connect.dgn

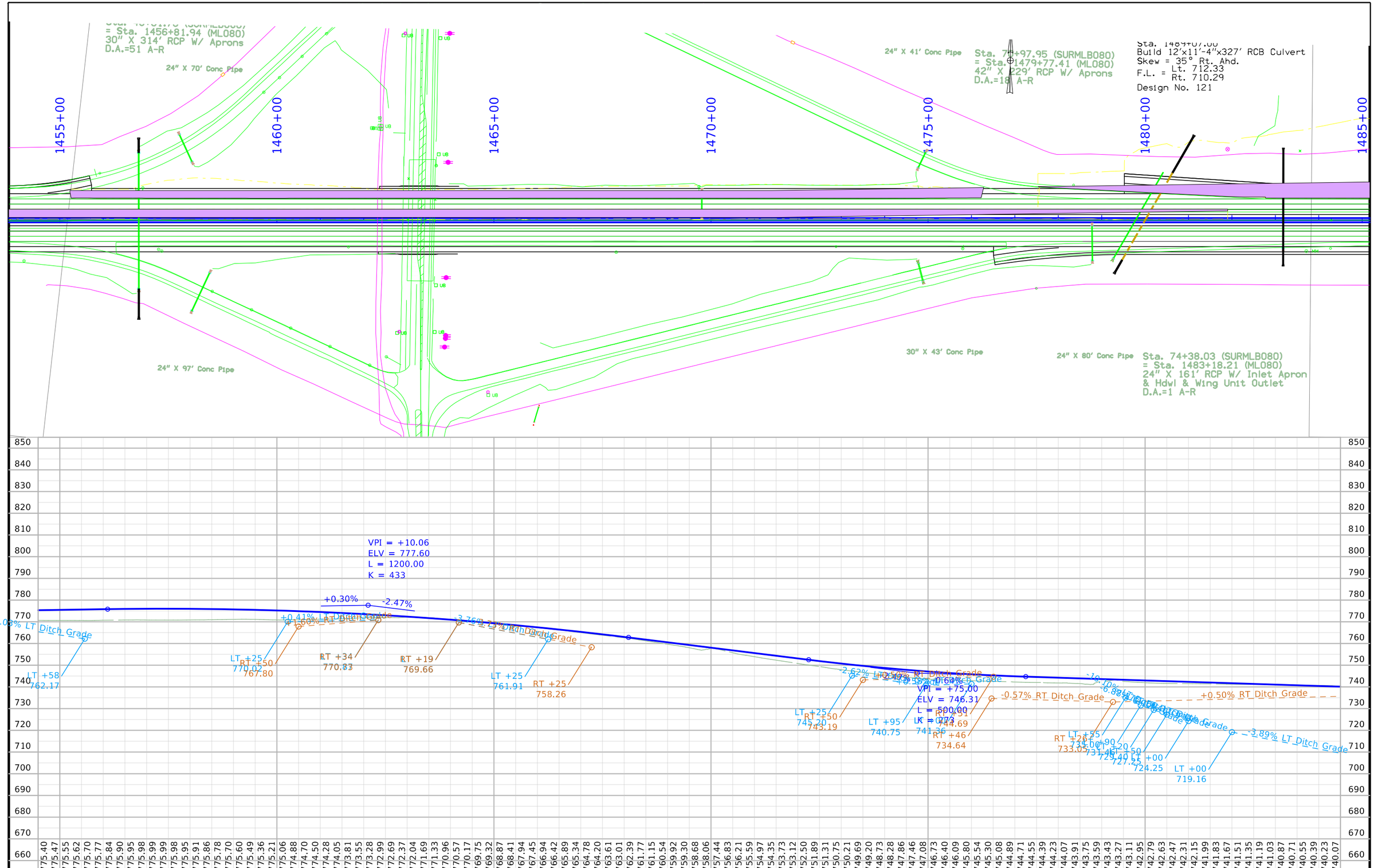

FILE NO.	ENGLISH	DESIGN TEAM JIA/MILLER/DEWOLF	Johnson/Cedar COUNTY	PROJECT NUMBER IM-NHS-080-7(114)251--03-52	SHEET NUMBER D.8

3:27:16 PM 4/11/2022 adewolf pw:\\NTPwint1.dot.int.lan:PWMain\Documents\Projects\5208002016\Design\(114) EB Grading Connect\CADD Files\SHT\SHT_52080114_D02_Connect.dgn

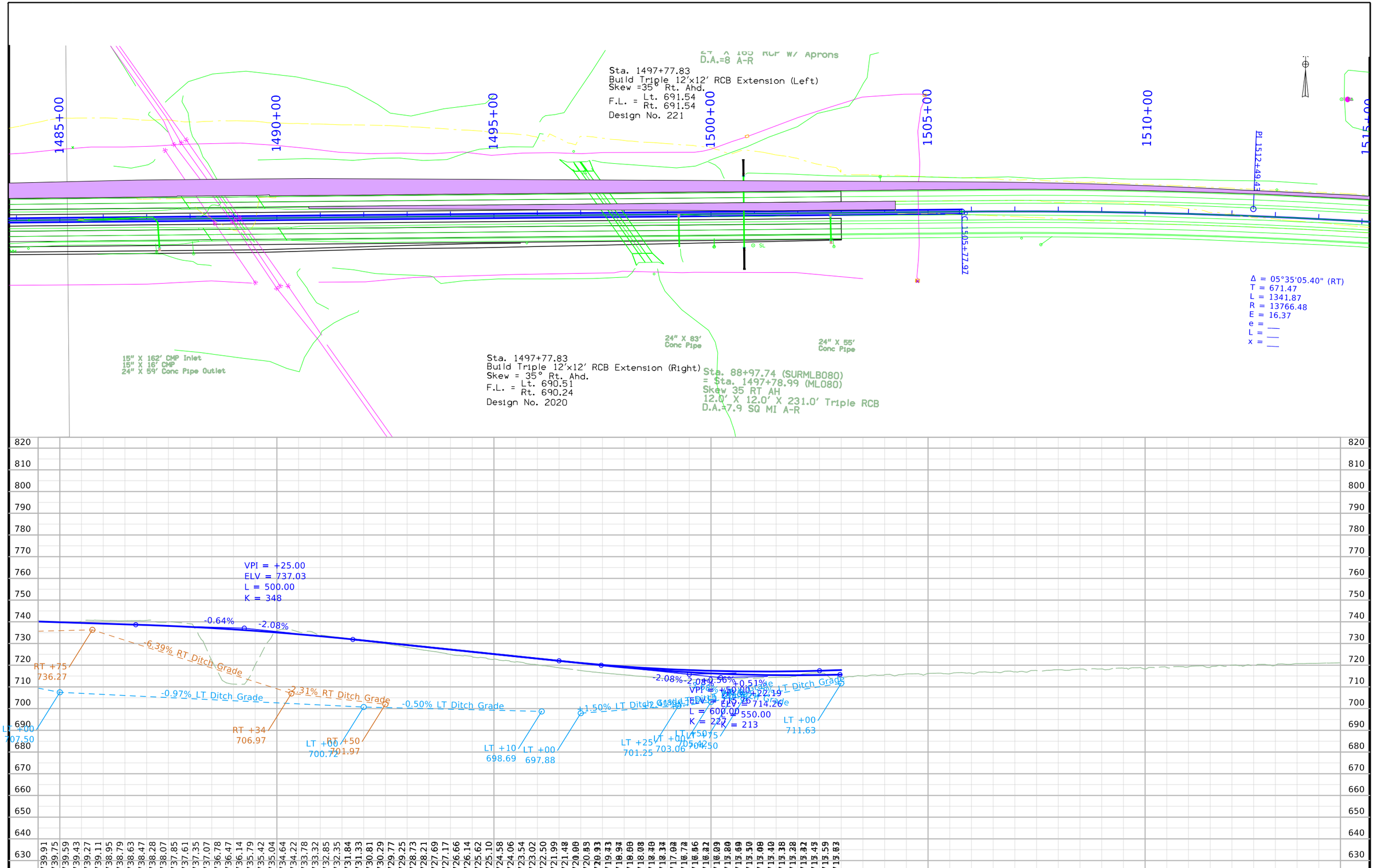

FILE NO.	ENGLISH	DESIGN TEAM JIA/MILLER/DEWOLF	Johnson/Cedar COUNTY	PROJECT NUMBER IM-NHS-080-7(114)251--03-52	SHEET NUMBER D.9

3:27:28 PM 4/11/2022 adewolf pw:\\NTPwint1.dot.int.lan:PWMain\Documents\Projects\5208002016\Design\(114) EB Grading Connect\CADD Files\SHT\SHT_52080114_D02_Connect.dgn

NO ACCESS RIGHTS ARE TO BE ACQUIRED ON THIS PROJECT.

ACCESS CONTROL PREVIOUSLY ACQUIRED

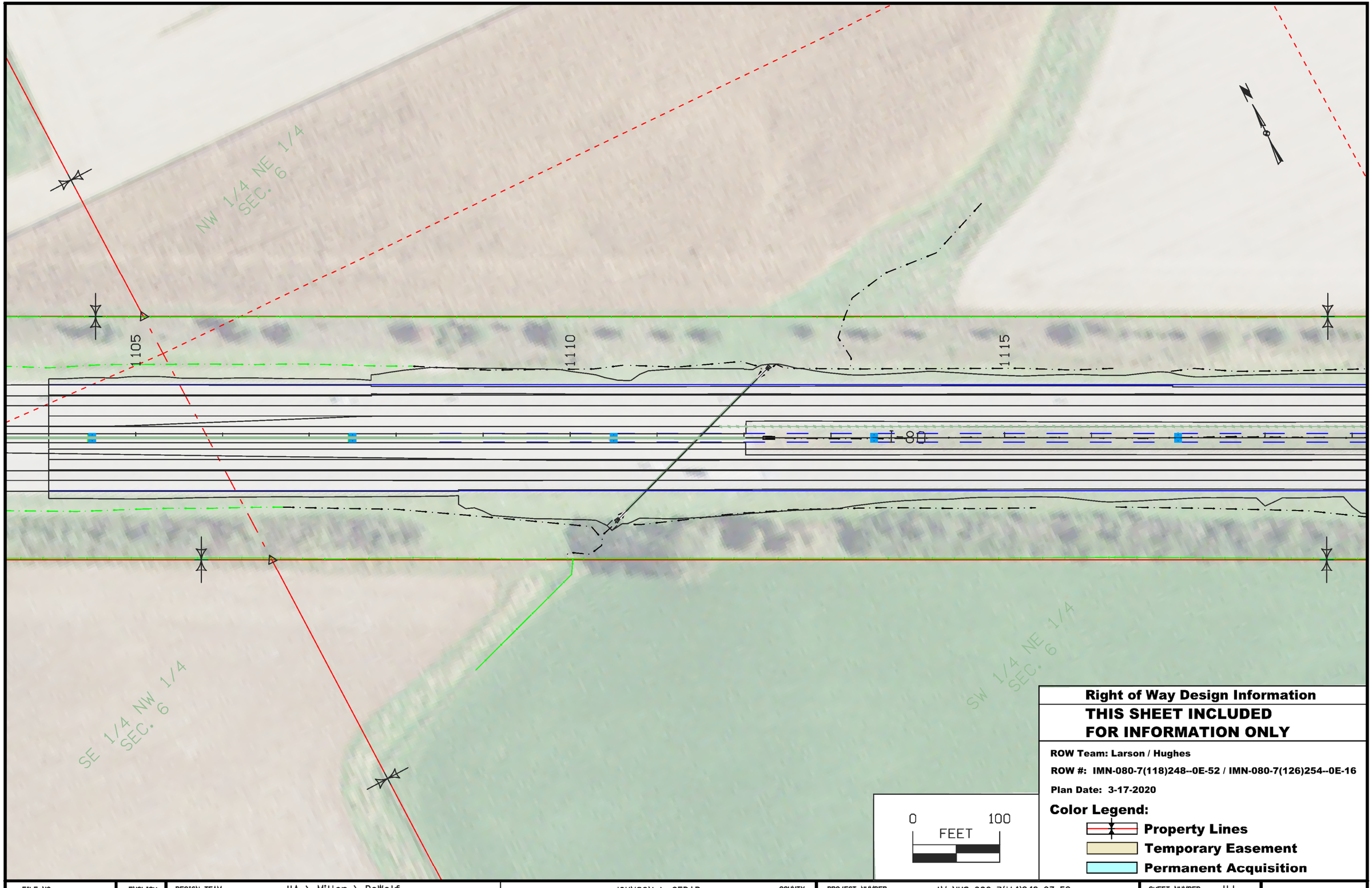

0 100 FEET

Right of Way Design Information

THIS SHEET INCLUDED FOR INFORMATION ONLY

ROW Team: Larson / Hughes

ROW #: IMN-080-7(118)248--0E-52 / IMN-080-7(126)254--0E-16

Plan Date: 3-17-2020

Color Legend:

- **Property Lines**
- **Temporary Easement**
- **Permanent Acquisition**

FILE NO.	ENGLISH	DESIGN TEAM	JIA \ Miller \ DeWolf	JOHNSON \ CEDAR	COUNTY	PROJECT NUMBER	IM-NHS-080-7(114)248-03-52	SHEET NUMBER	H.1

2:01:30 PM 3/17/2020 chughes pw:\\ntPwInt1.dot.int.lan:PWMain\Documents\Projects\5208002016\ROW\52080126.sht

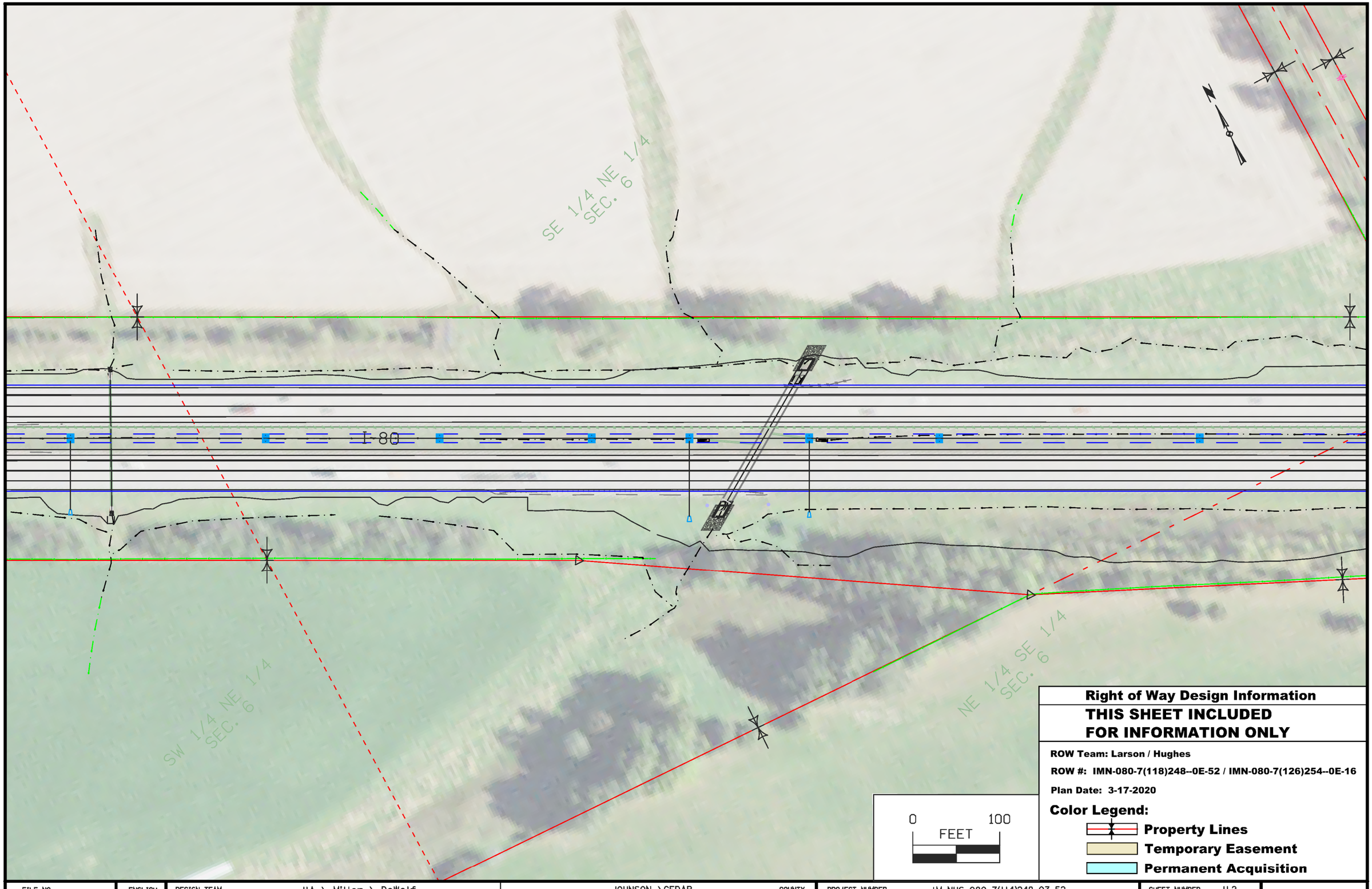

Right of Way Design Information

THIS SHEET INCLUDED
FOR INFORMATION ONLY

ROW Team: Larson / Hughes

ROW #: IMN-080-7(118)248--0E-52 / IMN-080-7(126)254--0E-16

Plan Date: 3-17-2020

Color Legend:

- **Property Lines**
- **Temporary Easement**
- **Permanent Acquisition**

FILE NO.	ENGLISH	DESIGN TEAM	JIA \ Miller \ DeWolf	JOHNSON \CEDAR	COUNTY	PROJECT NUMBER	IM-NHS-080-7(114)248-03-52	SHEET NUMBER	H.2

9:16:16 AM 3/18/2020 chughes pw:\\ntPwInt1.dot.int.lan:PWMain\Documents\Projects\5208002016\ROW\52080126.sht

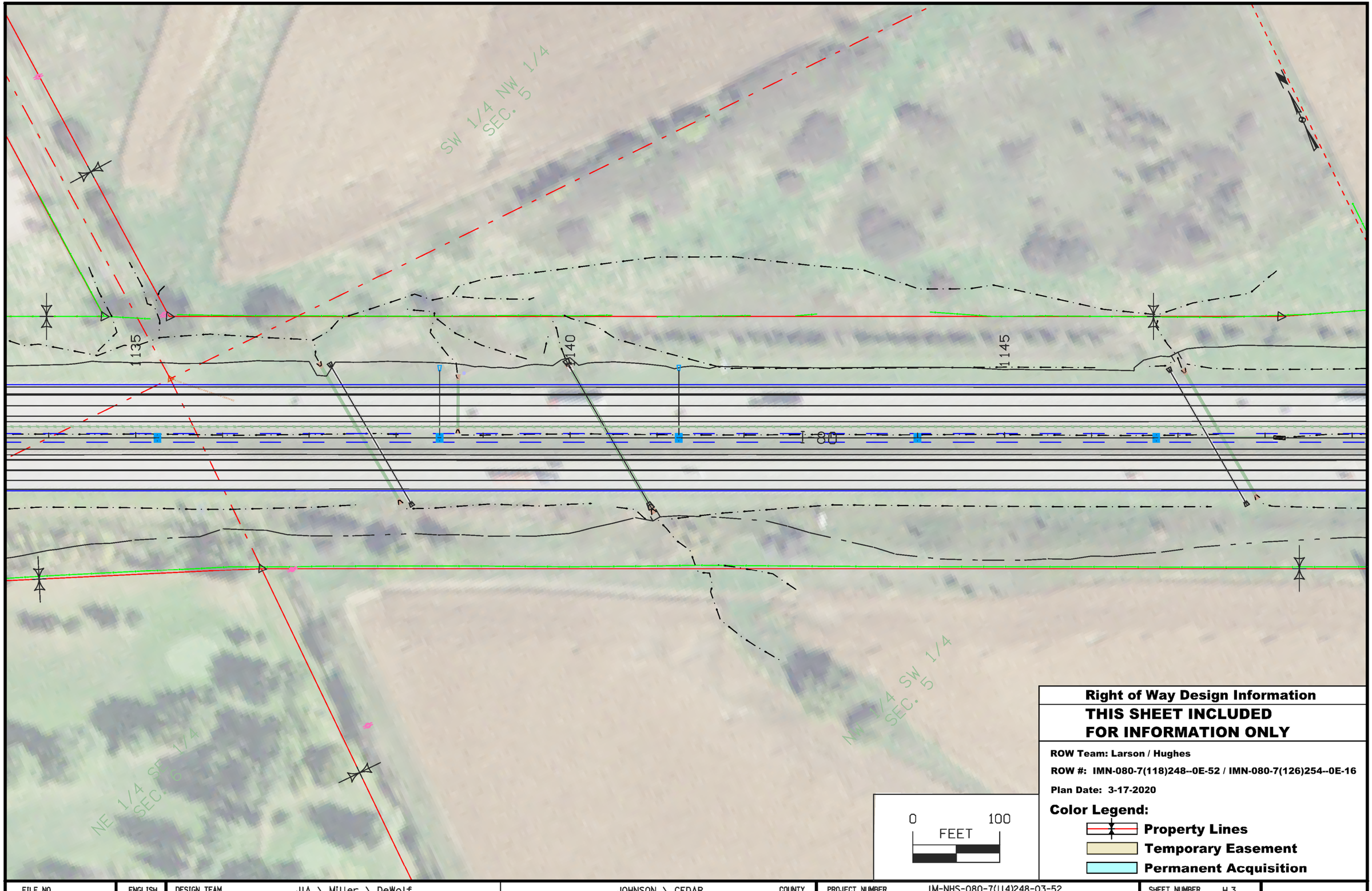

Right of Way Design Information

THIS SHEET INCLUDED FOR INFORMATION ONLY

ROW Team: Larson / Hughes

ROW #: IMN-080-7(118)248--0E-52 / IMN-080-7(126)254--0E-16

Plan Date: 3-17-2020

Color Legend:

- **Property Lines**
- **Temporary Easement**
- **Permanent Acquisition**

FILE NO.	ENGLISH	DESIGN TEAM	JIA \ Miller \ DeWolf	JOHNSON \ CEDAR	COUNTY	PROJECT NUMBER	IM-NHS-080-7(114)248-03-52	SHEET NUMBER	H.3

2:12:30 PM 3/17/2020 chughes pw:\\ntPwInt1.dot.int.lan:PWMain\Documents\Projects\5208002016\ROW\52080126.sht

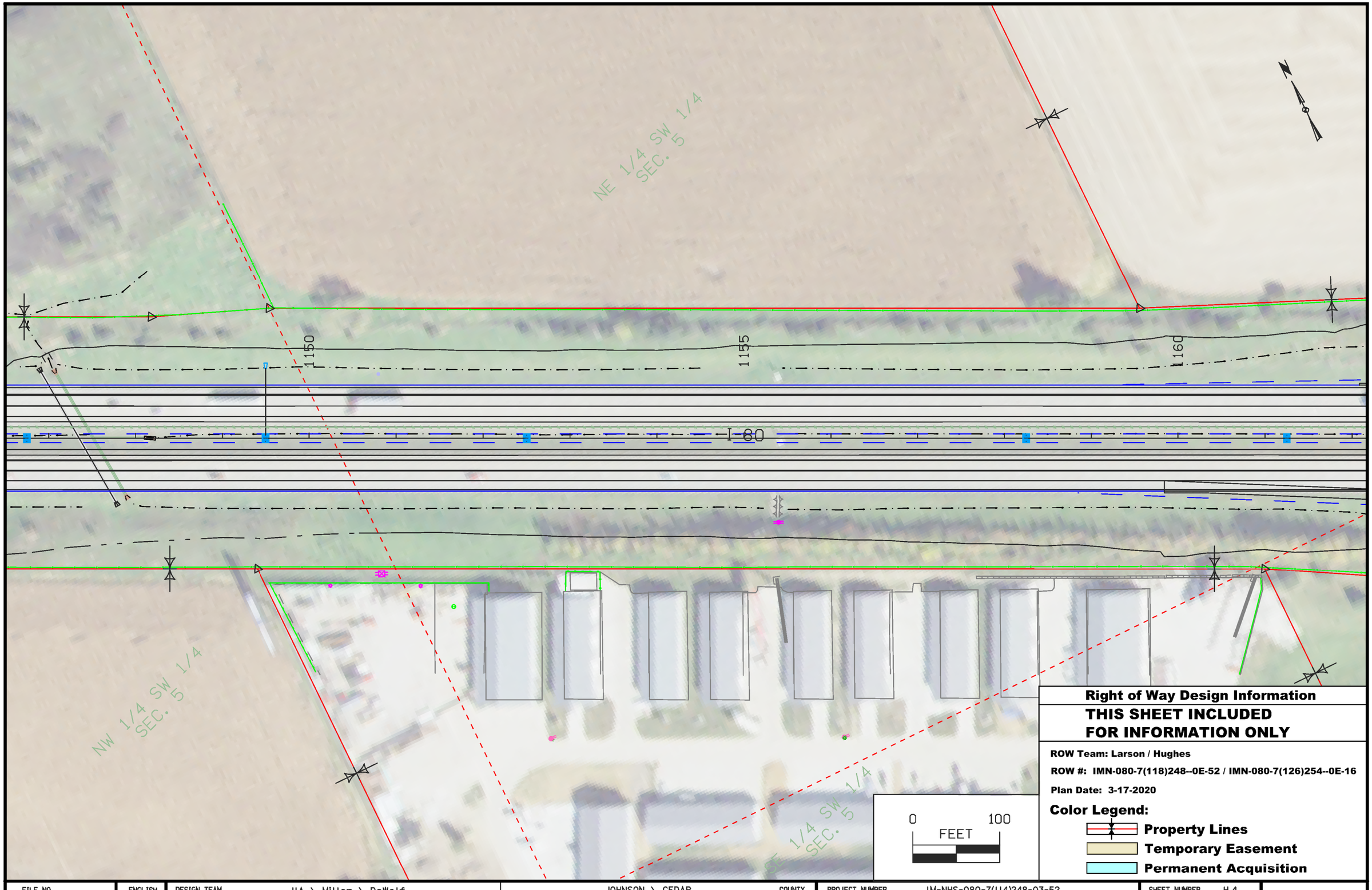

Right of Way Design Information

THIS SHEET INCLUDED FOR INFORMATION ONLY

ROW Team: Larson / Hughes

ROW #: IMN-080-7(118)248--0E-52 / IMN-080-7(126)254--0E-16

Plan Date: 3-17-2020

Color Legend:

- **Property Lines**
- **Temporary Easement**
- **Permanent Acquisition**

FILE NO.	ENGLISH	DESIGN TEAM	JIA \ Miller \ DeWolf	JOHNSON \ CEDAR	COUNTY	PROJECT NUMBER	IM-NHS-080-7(114)248-03-52	SHEET NUMBER	H.4

2:16:50 PM 3/17/2020 chughes pw:\\ntPwInt1.dot.int.lan:PWMain\Documents\Projects\5208002016\ROW\52080126.sht

SHAMROCK PROPERTIES LC

NE 1/4 SW 1/4 SEC. 5

NW 1/4 SE 1/4 SEC. 5

SW 1/4 SE 1/4 SEC. 5

SE 1/4 SW 1/4 SEC. 5

1165

1170

1175

I-80

GATEWAY LTD

0 100 FEET

Right of Way Design Information

THIS SHEET INCLUDED FOR INFORMATION ONLY

ROW Team: Larson / Hughes

ROW #: IMN-080-7(118)248--0E-52 / IMN-080-7(126)254--0E-16

Plan Date: 3-17-2020

Color Legend:

- **Property Lines**
- **Temporary Easement**
- **Permanent Acquisition**

FILE NO.	ENGLISH	DESIGN TEAM	JIA \ Miller \ DeWolf	JOHNSON \ CEDAR	COUNTY	PROJECT NUMBER	IM-NHS-080-7(114)248-03-52	SHEET NUMBER	H.5	

2:29:26 PM 3/17/2020 chughes pw:\\ntPwInt1.dot.int.lan:PWMain\Documents\Projects\5208002016\ROW\52080126.sht

SHAMROCK PROPERTIES LC

RAMP C

RAMP B

RAMP B

RAMP D

RAMP DA

SRF44

I-80

I-80

I-80

1175

1180

1185

SW 1/4 SE 1/4 SEC. 5

SE 1/4 SE 1/4 SEC. 5

Right of Way Design Information

THIS SHEET INCLUDED FOR INFORMATION ONLY

ROW Team: Larson / Hughes

ROW #: IMN-080-7(118)248--0E-52 / IMN-080-7(126)254--0E-16

Plan Date: 3-17-2020

Color Legend:

- **Property Lines**
- **Temporary Easement**
- **Permanent Acquisition**

0 100 FEET

FILE NO.	ENGLISH	DESIGN TEAM	JIA \ Miller \ DeWolf	JOHNSON \ CEDAR	COUNTY	PROJECT NUMBER	IM-NHS-080-7(114)248-03-52	SHEET NUMBER	H.6

2:50:42 PM 3/17/2020 chughes pw:\\ntPwInt1.dot.int.lan:PWMain\Documents\Projects\5208002016\ROW\52080126.sht

RAMP C

SRF 44

SW 1/4 SW 1/4 SEC. 4

SE 1/4 SE 1/4 SEC. 5

RAMP A

EX. RAMP E

1195

1200

I 80

NE 1/4 NE 1/4 SEC. 8

RAMP D

1197+43
℄157'±EX.R/W

1201+02
℄160'±EX.R/W

1201+38
℄160'±EX.R/W

1201+31
℄220'

TEMPORARY EASEMENT FOR PIPEJACKING

1201+90
℄187'

1202+23±P
℄180'

1202+44±P
℄220'

3

MHCT LC

BARKER DEVELOPMENT COMPANY

DGOSM LC

5

CHRIS C. BOWER

NW 1/4 NW 1/4 SEC. 9

0 100
FEET

Right of Way Design Information

THIS SHEET INCLUDED FOR INFORMATION ONLY

ROW Team: Larson / Hughes

ROW #: IMN-080-7(118)248--0E-52 / IMN-080-7(126)254--0E-16

Plan Date: 3-17-2020

Color Legend:

- **Property Lines**
- **Temporary Easement**
- **Permanent Acquisition**

FILE NO.	ENGLISH	DESIGN TEAM	JIA \ Miller \ DeWolf	JOHNSON \ CEDAR	COUNTY	PROJECT NUMBER	IM-NHS-080-7(114)248-03-52	SHEET NUMBER	H.7

3:18:37 PM 3/17/2020 chughes pw:\\ntPwInt1.dot.int.lan:PWMain\Documents\Projects\5208002016\ROW\52080126.sht

SE 1/4 SW 1/4 SEC. 4

EX. RAMP E

NE 1/4 NE 1/4 SEC. 9

NW 1/4 NW 1/4 SEC. 9

I-80

1200

1205

1210

1215

1201+02
℄160'±EX.R/W

1201+38
℄160'±EX.R/W

1201+31
℄220'

1201+90
℄187'

1202+23±℄
℄180'

1202+44±℄
℄220'

1203+28
℄160'±EX.R/W

1208+13
℄159'±EX.R/W

1209+75
℄185'

1210+20
℄185'

1211+60
℄149'±EX.R/W

1213+16
℄210'

1213+95
℄210'

TEMPORARY EASEMENT FOR PIPEJACKING

7

DONALD P. LACINA

5

CHRIS C. BOWER

0 100
FEET

Right of Way Design Information

THIS SHEET INCLUDED FOR INFORMATION ONLY

ROW Team: Larson / Hughes

ROW #: IMN-080-7(118)248--0E-52 / IMN-080-7(126)254--0E-16

Plan Date: 3-17-2020

Color Legend:

- **Property Lines**
- **Temporary Easement**
- **Permanent Acquisition**

FILE NO.	ENGLISH	DESIGN TEAM	JIA \ Miller \ DeWolf	JOHNSON \ CEDAR	COUNTY	PROJECT NUMBER	IM-NHS-080-7(114)248-03-52	SHEET NUMBER	H.8

3:45:49 PM 3/17/2020 chughes pw:\\ntPwInt1.dot.int.lan:PWMain\Documents\Projects\5208002016\ROW\52080126.sht

4

RICHARD & MARIAN MURPHY
FAMILY TRUST

NE 1/4 NW 1/4 SEC. 9

NW 1/4 NE 1/4 SEC. 9

1215

1220

1225

I-80

I-80

1213+16
℄210′

1213+95
℄210′

1215+57
℄185′

1216+94
℄137′±EX.R/W

1222+20.89
℄229′±℄

1226+60.44
℄155′±℄

4

SW 1/4 NE 1/4 SEC. 9

7

DONALD P. LACINA

SE 1/4 NW 1/4 SEC. 9

RICHARD & MARIAN MURPHY
FAMILY TRUST

0 100
FEET

Right of Way Design Information

THIS SHEET INCLUDED FOR INFORMATION ONLY

ROW Team: Larson / Hughes

ROW #: IMN-080-7(118)248--0E-52 / IMN-080-7(126)254--0E-16

Plan Date: 8-31-2020

Color Legend:

- **Property Lines**
- **Temporary Easement**
- **Permanent Acquisition**

FILE NO.	ENGLISH	DESIGN TEAM	JIA \ Miller \ DeWolf	JOHNSON \ CEDAR	COUNTY	PROJECT NUMBER	IM-NHS-080-7(114)248--03-52	SHEET NUMBER	H.9	

6:42:46 AM 8/31/2020 CHUGHES pw:\\ntPwInt1.dot.int.lan:PWMain\Documents\Projects\5208002016\ROW\52080126.sht

4

RICHARD & MARIAN MURPHY

6

GERALD R. MURPHY

NW 1/4 NE 1/4 SEC. 9

NE 1/4 NE 1/4 SEC. 9

1230

1235

1240

I-80

I-80

1228+85
℄196'

1228+56
℄196'

1228+06
℄154'±EX.R/W

1229+51
℄154'±EX.R/W

1231+46
℄154'±EX.R/W

1232+24
℄217'

1232+91
℄217'

1234+85±P
℄200'

1240+23
℄153'

1239+79
℄181'

1242+82
℄153'

7

DONALD P. LACINA

9

MARIEL A. SOTZEN

SW 1/4 NE 1/4 SEC. 9

SE 1/4 NE 1/4 SEC. 9

0 100
FEET

Right of Way Design Information

THIS SHEET INCLUDED FOR INFORMATION ONLY

ROW Team: Larson / Hughes

ROW #: IMN-080-7(118)248--0E-52 / IMN-080-7(126)254--0E-16

Plan Date: 3-17-2020

Color Legend:

- **Property Lines**
- **Temporary Easement**
- **Permanent Acquisition**

FILE NO.	ENGLISH	DESIGN TEAM	JIA \ Miller \ DeWolf	JOHNSON \ CEDAR	COUNTY	PROJECT NUMBER	IM-NHS-080-7(114)248--03-52	SHEET NUMBER	H.10

10:10:18 AM 3/18/2020 chughes pw:\\ntPwInt1.dot.int.lan:PWMain\Documents\Projects\5208002016\ROW\52080126.sht

6

GERALD R. MURPHY

8

ROBERT JOHN ARN

NE 1/4 NE 1/4 SEC. 9

NW 1/4 NW 1/4 SEC. 10

N

I-80

I-80

1245

1250

1255

1242+82
℄153'

1243+47
℄177'

9

MARIEL A. SOTZEN

1246+74±P
℄175'

1249+12±P
℄177'

1252+32
℄177'

SE 1/4 NE 1/4 SEC. 9

SW 1/4 NW 1/4 SEC. 10

8

ROBERT JOHN ARN

Wapsi Ave.

0 100
FEET

Right of Way Design Information

THIS SHEET INCLUDED FOR INFORMATION ONLY

ROW Team: Larson / Hughes

ROW #: IMN-080-7(118)248--0E-52 / IMN-080-7(126)254--0E-16

Plan Date: 3-17-2020

Color Legend:

- **Property Lines**
- **Temporary Easement**
- **Permanent Acquisition**

FILE NO.	ENGLISH	DESIGN TEAM	JIA \ Miller \ DeWolf	JOHNSON \ CEDAR	COUNTY	PROJECT NUMBER	IM-NHS-080-7(114)248--03-52	SHEET NUMBER	H.11

11:52:10 AM 3/18/2020 chughes pw:\\ntPwInt1.dot.int.lan:PWMain\Documents\Projects\5208002016\ROW\52080126.sht

NW 1/4 NW 1/4 SEC. 10

NE 1/4 NW 1/4 SEC. 10

N

1255

1260

1265

1270

I-80

I-80

1256+59
℄245'

8

ROBERT JOHN ARN

1261+01±℄
160'

SW 1/4 NW 1/4 SEC. 10

SE 1/4 NW 1/4 SEC. 10

1269+39
℄146'

10

LILA JEAN MURPHY

0 100
FEET

Right of Way Design Information

THIS SHEET INCLUDED FOR INFORMATION ONLY

ROW Team: Larson / Hughes

ROW #: IMN-080-7(118)248--0E-52 / IMN-080-7(126)254--0E-16

Plan Date: 3-17-2020

Color Legend:

Property Lines

Temporary Easement

Permanent Acquisition

FILE NO.	ENGLISH	DESIGN TEAM	JIA \ Miller \ DeWolf	JOHNSON \ CEDAR	COUNTY	PROJECT NUMBER	IM-NHS-080-7(114)248--03-52	SHEET NUMBER	H.12

11:46:18 AM 3/18/2020 chughes pw:\\ntPwInt1.dot.int.lan:PWMain\Documents\Projects\5208002016\ROW\52080126.sht

NE 1/4 NW 1/4 SEC. 10

NW 1/4 NE 1/4 SEC. 10

1270

1275

1280

I-80

1269+39
℄146'

1271+87
℄226'

1276+00
℄156'

1281+42
℄213'

10

LILA JEAN MURPHY

10

LILA JEAN MURPHY

SE 1/4 NW 1/4 SEC. 10

SW 1/4 NE 1/4 SEC. 10

0 100
FEET

Right of Way Design Information

THIS SHEET INCLUDED FOR INFORMATION ONLY

ROW Team: Larson / Hughes

ROW #: IMN-080-7(118)248--0E-52 / IMN-080-7(126)254--0E-16

Plan Date: 3-17-2020

Color Legend:

- **Property Lines**
- **Temporary Easement**
- **Permanent Acquisition**

FILE NO.	ENGLISH	DESIGN TEAM	JIA \ Miller \ DeWolf	JOHNSON \ CEDAR	COUNTY	PROJECT NUMBER	IM-NHS-080-7(114)248--03-52	SHEET NUMBER	H.13	

11:37:32 AM 3/18/2020 chughes pw:\\ntPwInt1.dot.int.lan:PWMain\Documents\Projects\5208002016\ROW\52080126.sht

NW 1/4 NE 1/4 SEC. 10

NE 1/4 NE 1/4 SEC. 10

N

1285

1290

1295

I-80

1287+44±℄
208′

1294+28
℄184′

10

LILA JEAN MURPHY

13

DONNA L. WANEK,
WARREN J. WANEK ESTATE

SW 1/4 NE 1/4 SEC. 10

SE 1/4 NE 1/4 SEC. 10

0 100
FEET

Right of Way Design Information

THIS SHEET INCLUDED FOR INFORMATION ONLY

ROW Team: Larson / Hughes

ROW #: IMN-080-7(118)248--0E-52 / IMN-080-7(126)254--0E-16

Plan Date: 3-17-2020

Color Legend:

- **Property Lines**
- **Temporary Easement**
- **Permanent Acquisition**

FILE NO.	ENGLISH	DESIGN TEAM	JIA \ Miller \ DeWolf	JOHNSON \ CEDAR	COUNTY	PROJECT NUMBER	IM-NHS-080-7(114)248--03-52	SHEET NUMBER	H.14

12:33:36 PM 3/18/2020 chughes pw:\\ntPwInt1.dot.int.lan:PWMain\Documents\Projects\5208002016\ROW\52080126.sht

NE 1/4 NE 1/4
SEC. 10

NW 1/4 NW 1/4
SEC. 11

N

1295

1300

1305

I-80

1294+28
℄184'

1300+72±℄
℄186'

1305+57
℄184'

13

DONNA L. WANEK,
WARREN J. WANEK ESTATE

16

ROBERT G. HAEDRICH JR.

SE 1/4 NE 1/4
SEC. 10

SW 1/4 NW 1/4
SEC. 11

0 100
FEET

Right of Way Design Information

THIS SHEET INCLUDED FOR INFORMATION ONLY

ROW Team: Larson / Hughes

ROW #: IMN-080-7(118)248--0E-52 / IMN-080-7(126)254--0E-16

Plan Date: 3-17-2020

Color Legend:

- **Property Lines**
- **Temporary Easement**
- **Permanent Acquisition**

FILE NO.	ENGLISH	DESIGN TEAM	JIA \ Miller \ DeWolf	JOHNSON \ CEDAR	COUNTY	PROJECT NUMBER	IM-NHS-080-7(114)248--03-52	SHEET NUMBER	H.15

12:28:49 PM 3/18/2020 chughes pw:\\ntPwInt1.dot.int.lan:PWMain\Documents\Projects\5208002016\ROW\52080126.sht

NW 1/4 NW 1/4
SEC. 11

NE 1/4 NW 1/4
SEC. 11

N

1310

1315

1320

I 80

1307+82
℄155'

1312+39
℄245'

1318+25
℄164'

1320+97
℄212'

16

ROBERT G. HAEDRICH JR.

16

ROBERT G. HAEDRICH JR.

SW 1/4 NW 1/4
SEC. 11

SE 1/4 NW 1/4
SEC. 11

0 100
FEET

Right of Way Design Information

THIS SHEET INCLUDED FOR INFORMATION ONLY

ROW Team: Larson / Hughes

ROW #: IMN-080-7(118)248--0E-52 / IMN-080-7(126)254--0E-16

Plan Date: 3-17-2020

Color Legend:

- **Property Lines**
- **Temporary Easement**
- **Permanent Acquisition**

FILE NO.	ENGLISH	DESIGN TEAM	JIA \ Miller \ DeWolf	JOHNSON \ CEDAR	COUNTY	PROJECT NUMBER	IM-NHS-080-7(114)248--03-52	SHEET NUMBER	H.16	

12:44:41 PM 3/18/2020 chughes pw:\\ntPwInt1.dot.int.lan:PWMain\Documents\Projects\5208002016\ROW\52080126.sht

NW 1/4 NW 1/4 SEC. 11

NE 1/4 NW 1/4 SEC. 11

N

1325

1330

1335

I-80

1323+42
℄161'

1327+67±
℄196'

1330+76
℄192'

1332+11
℄152'

16

ROBERT G. HAEDRICH JR.

17

STEPHEN R. &
SANDRA LEE MURPHY

SW 1/4 NW 1/4 SEC. 11

SE 1/4 NW 1/4 SEC. 11

0 100
FEET

Right of Way Design Information

THIS SHEET INCLUDED FOR INFORMATION ONLY

ROW Team: Larsom / Hughes

ROW #: IMN-080-7(118)248--0E-52 / IMN-080-7(126)254--0E-16

Plan Date: 3-17-2020

Color Legend:

Property Lines

Temporary Easement

Permanent Acquisition

FILE NO.	ENGLISH	DESIGN TEAM	JIA \ Miller \ DeWolf	JOHNSON \ CEDAR	COUNTY	PROJECT NUMBER	IM-NHS-080-7(114)248--03-52	SHEET NUMBER	H.17

1:00:51 PM 3/18/2020 chughes pw:\\ntPwInt1.dot.int.lan:PWMain\Documents\Projects\5208002016\ROW\52080126.sht

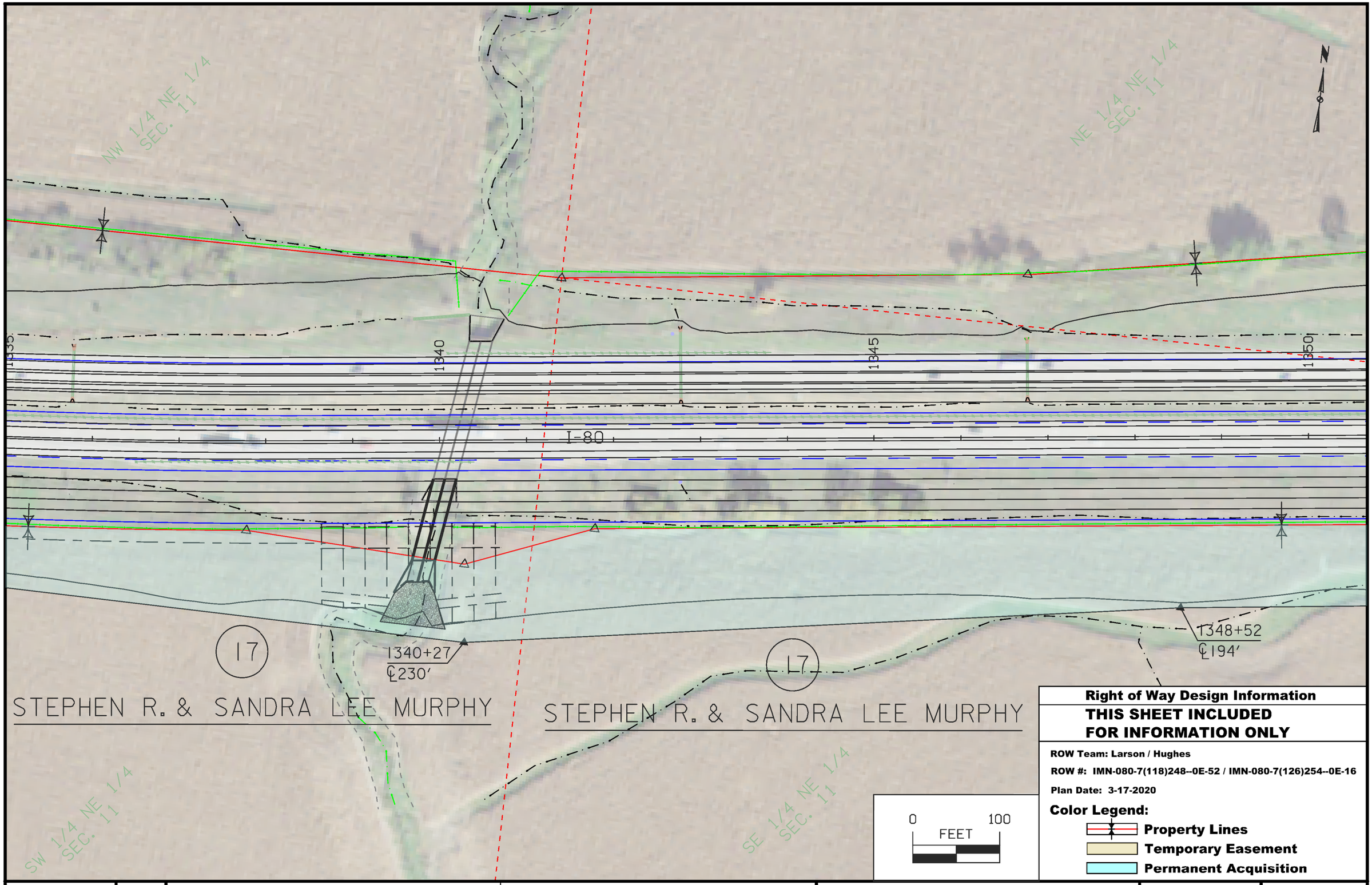

Right of Way Design Information

THIS SHEET INCLUDED FOR INFORMATION ONLY

ROW Team: Larson / Hughes

ROW #: IMN-080-7(118)248--0E-52 / IMN-080-7(126)254--0E-16

Plan Date: 3-17-2020

Color Legend:

- **Property Lines**
- **Temporary Easement**
- **Permanent Acquisition**

FILE NO.	ENGLISH	DESIGN TEAM	JIA \ Miller \ DeWolf	JOHNSON \ CEDAR	COUNTY	PROJECT NUMBER	IM-NHS-080-7(114)248--03-52	SHEET NUMBER	H.18

8:37:16 AM 3/19/2020 chughes pw:\\ntPwInt1.dot.int.lan:PWMain\Documents\Projects\5208002016\ROW\52080126.sht

NE 1/4 NE 1/4
SEC. 11

NW 1/4 NW 1/4
SEC. 12

1350

1355

1360

1365

I-80

1358+19
℄189'

1361+99
℄170'

17

STEPHEN R. & SANDRA LEE MURPHY

SE 1/4 NE 1/4
SEC. 11

SW 1/4 NW 1/4
SEC. 12

0 100
FEET

Right of Way Design Information

THIS SHEET INCLUDED FOR INFORMATION ONLY

ROW Team: Larson / Hughes

ROW #: IMN-080-7(118)248--0E-52 / IMN-080-7(126)254--0E-16

Plan Date: 3-17-2020

Color Legend:

- **Property Lines**
- **Temporary Easement**
- **Permanent Acquisition**

FILE NO.	ENGLISH	DESIGN TEAM	JIA \ Miller \ DeWolf	JOHNSON \ CEDAR	COUNTY	PROJECT NUMBER	IM-NHS-080-7(114)248--03-52	SHEET NUMBER	H.19	

2:04:08 PM 3/18/2020 chughes pw:\\ntPwInt1.dot.int.lan:PWMain\Documents\Projects\5208002016\ROW\52080126.sht

NW 1/4 NW 1/4 SEC. 12

NE 1/4 NW 1/4 SEC. 12

N

1365

1370

1375

I-80

I-80

+61.5
Clear Ent.

17

STEPHEN R. & SANDRA LEE MURPHY

TOTAL ACQUISITION

1373+76
℄167'±R

1373+48
℄193'

1371+49±R
℄181'

1379+01
℄170'±R

19

ERIC C. & SARAH E. BAILEY

1370+48±R
℄153'

1367+66±R
℄205'

17

18

1371+62.55
℄152 ±R

+36.00
(UAC)

+34.00
(UAC)

STEPHEN R. & SANDRA LEE MURPHY

STEPHEN R. MURPHY

Branch Road

SW 1/4 NW 1/4 SEC. 12

SE 1/4 SEC. 12

TEMPORARY EASEMENT TO SHAPE

0 100
FEET

Right of Way Design Information

THIS SHEET INCLUDED FOR INFORMATION ONLY

ROW Team: Larson / Hughes

ROW #: IMN-080-7(118)248--0E-52 / IMN-080-7(126)254--0E-16

Plan Date: 1-14-2021

Color Legend:

- **Property Lines**
- **Temporary Easement**
- **Permanent Acquisition**

FILE NO.	ENGLISH	DESIGN TEAM	JIA \ Miller \ DeWolf	JOHNSON \ CEDAR	COUNTY	PROJECT NUMBER	IM-NHS-080-7(114)248--03-52	SHEET NUMBER	H.20	

5:17:17 AM 1/19/2021 CHUGHES pw:\\ntPwInt1.dot.int.lan:PWMain\Documents\Projects\5208002016\ROW\52080126.sht

1380

1385

1390

I-80

1385+68
℄149'

17

STEPHEN R. & SANDRA LEE MURPHY

1381+55.47
℄170'±℄

1379+31
℄196'±PROP.R/W

1379+01
℄170'±℄

PERMANENT EASEMENT
FOR DRAINAGE

1381+80.60
℄438'±℄

1381+83.87
℄471'±℄

1382+66
℄504'

1382+40
℄520'

PERMANENT EASEMENT
FOR DRAINAGE

SE 1/4 NW1/4
SEC. 12

SW 1/4 NE1/4
SEC. 12

19

ERIC C. BAILEY
& SARAH E. BAILEY

1384+49
℄710'

1384+08
℄715'

0 100
FEET

Right of Way Design Information

THIS SHEET INCLUDED FOR INFORMATION ONLY

ROW Team: Larson / Hughes

ROW #: IMN-080-7(118)248--0E-52 / IMN-080-7(126)254--0E-16

Plan Date: 7-7-2020

Color Legend:

Property Lines

Temporary Easement

Permanent Acquisition

FILE NO.	ENGLISH	DESIGN TEAM YANXIAO JIA \ MSA PROFESSIONAL SERVICES	JOHNSON \ CEDAR	COUNTY	PROJECT NUMBER IM-NHS-080-7(114)248--03-52	SHEET NUMBER H.21	

3:07:43 PM 7/7/2020 CHUGHES pw:\\ntPwInt1.dot.int.lan:PWMain\Documents\Projects\5208002016\ROW\52080126.sht

NW 1/4 NE 1/4 SEC. 12

NE 1/4 NE 1/4 SEC. 12

1395

1400

1405

SW 1/4 NE 1/4 SEC. 12

SE 1/4 NE 1/4 SEC. 12

17

STEPHEN R. & SANDRA LEE MURPHY

0 100 FEET

Right of Way Design Information

THIS SHEET INCLUDED FOR INFORMATION ONLY

ROW Team: Larson / Hughes

ROW #: IMN-080-7(118)248--0E-52 / IMN-080-7(126)254--0E-16

Plan Date: 7-7-2020

Color Legend:

- **Property Lines**
- **Temporary Easement**
- **Permanent Acquisition**

FILE NO.	ENGLISH	DESIGN TEAM	JIA \ Miller \ DeWolf	JOHNSON \ CEDAR	COUNTY	PROJECT NUMBER	IM-NHS-080-7(114)248--03-52	SHEET NUMBER	H.22	

10:58:32 AM 7/7/2020 CHUGHES pw:\\ntPwInt1.dot.int.lan:PWMain\Documents\Projects\5208002016\ROW\52080126.sht

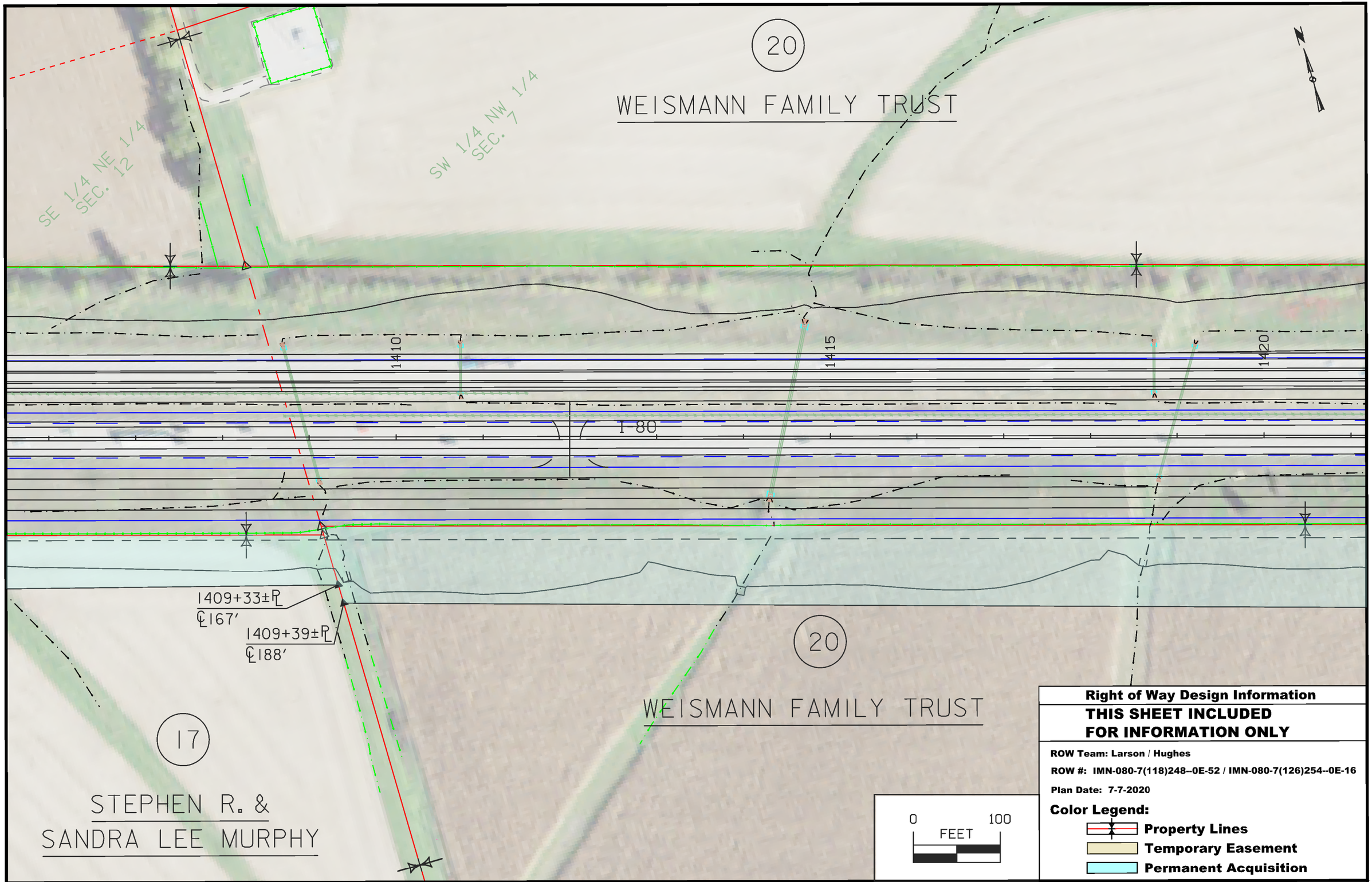

Right of Way Design Information

THIS SHEET INCLUDED FOR INFORMATION ONLY

ROW Team: Larson / Hughes

ROW #: IMN-080-7(118)248--0E-52 / IMN-080-7(126)254--0E-16

Plan Date: 7-7-2020

Color Legend:

- **Property Lines**
- **Temporary Easement**
- **Permanent Acquisition**

FILE NO.	ENGLISH	DESIGN TEAM	JIA \ Miller \ DeWolf	JOHNSON \ CEDAR	COUNTY	PROJECT NUMBER	IM-NHS-080-7(114)248--03-52	SHEET NUMBER	H.23

11:24:48 AM 7/7/2020 CHUGHES pw:\\ntPwInt1.dot.int.lan:PWMain\Documents\Projects\5208002016\ROW\52080126.sht

20

WEISMANN FAMILY TRUST

1422+17
℄200'±EX.R/W

1422+62
℄208'

1423+74
℄208'

1424+97
℄193'±EX.R/W

SE 1/4 NW 1/4 SEC. 7

1420

1425

1430

1435

I-80

1434+54
℄145'

1431+40
℄218'

1429+57
℄205'±℄

20

WEISMANN FAMILY TRUST

21

KURT & BARBARA JOHNSON

NE 1/4 SW 1/4 SEC. 7

0 100
FEET

Right of Way Design Information

THIS SHEET INCLUDED FOR INFORMATION ONLY

ROW Team: Larson / Hughes

ROW #: IMN-080-7(118)248--0E-52 / IMN-080-7(126)254--0E-16

Plan Date: 3-17-2020

Color Legend:

- **Property Lines**
- **Temporary Easement**
- **Permanent Acquisition**

FILE NO.	ENGLISH	DESIGN TEAM	JIA \ Miller \ DeWolf	JOHNSON \ CEDAR	COUNTY	PROJECT NUMBER	IM-NHS-080-7(114)248--03-52	SHEET NUMBER	H.24	

3:46:22 PM 3/18/2020 chughes pw:\\ntPwInt1.dot.int.lan:PWMain\Documents\Projects\5208002016\ROW\52080126.sht

SW 1/4 NE 1/4 SEC. 7

N

1435

1440

1445

1450

I-80

7

1437+14±℄
℄182'

1443+92
℄195'

1445+63±EX.R/W
℄140'

1447+26
℄165'

23

RUMMELLS FARMS INC

NE 1/4 SE 1/4 SEC. 7

NW 1/4 SE 1/4 SEC. 7

0 100
FEET

Right of Way Design Information

THIS SHEET INCLUDED FOR INFORMATION ONLY

ROW Team: Larson / Hughes

ROW #: IMN-080-7(118)248--0E-52 / IMN-080-7(126)254--0E-16

Plan Date: 3-17-2020

Color Legend:

- **Property Lines**
- **Temporary Easement**
- **Permanent Acquisition**

FILE NO.	ENGLISH	DESIGN TEAM	JIA \ Miller \ DeWolf	JOHNSON \ CEDAR	COUNTY	PROJECT NUMBER	IM-NHS-080-7(114)248--03-52	SHEET NUMBER	H.25

3:55:48 PM 3/18/2020 chughes pw:\\ntPwInt1.dot.int.lan:PWMain\Documents\Projects\5208002016\ROW\52080126.sht

SE 1/4 NE 1/4 SEC. 7

NE 1/4 SE 1/4 SEC. 7

SW 1/4 NW 1/4 SEC. 8

NW 1/4 SW 1/4 SEC. 8

Ramp C

Ramp B

I-80

X-30

1455

1460

1465

23

RUMMELLS FARMS INC

1453+67
℄170'

1456+62±℘
℄259'

1456+61±℘
℄284'

1458+13±℘
℄284'

1458+73±℘
℄284'

25

25

GARY BRENT
&
JANLYN BAILEY
SLACH

0 100
FEET

Right of Way Design Information

THIS SHEET INCLUDED FOR INFORMATION ONLY

ROW Team: Larson / Hughes

ROW #: IMN-080-7(118)248--0E-52 / IMN-080-7(126)254--0E-16

Plan Date: 3-17-2020

Color Legend:

- **Property Lines**
- **Temporary Easement**
- **Permanent Acquisition**

FILE NO.	ENGLISH	DESIGN TEAM	JIA \ Miller \ DeWolf	JOHNSON \ CEDAR	COUNTY	PROJECT NUMBER	IM-NHS-080-7(114)248--03-52	SHEET NUMBER	H.26

4:09:03 PM 3/18/2020 chughes pw:\\ntPwInt1.dot.int.lan:PWMain\Documents\Projects\5208002016\ROW\52080126.sht

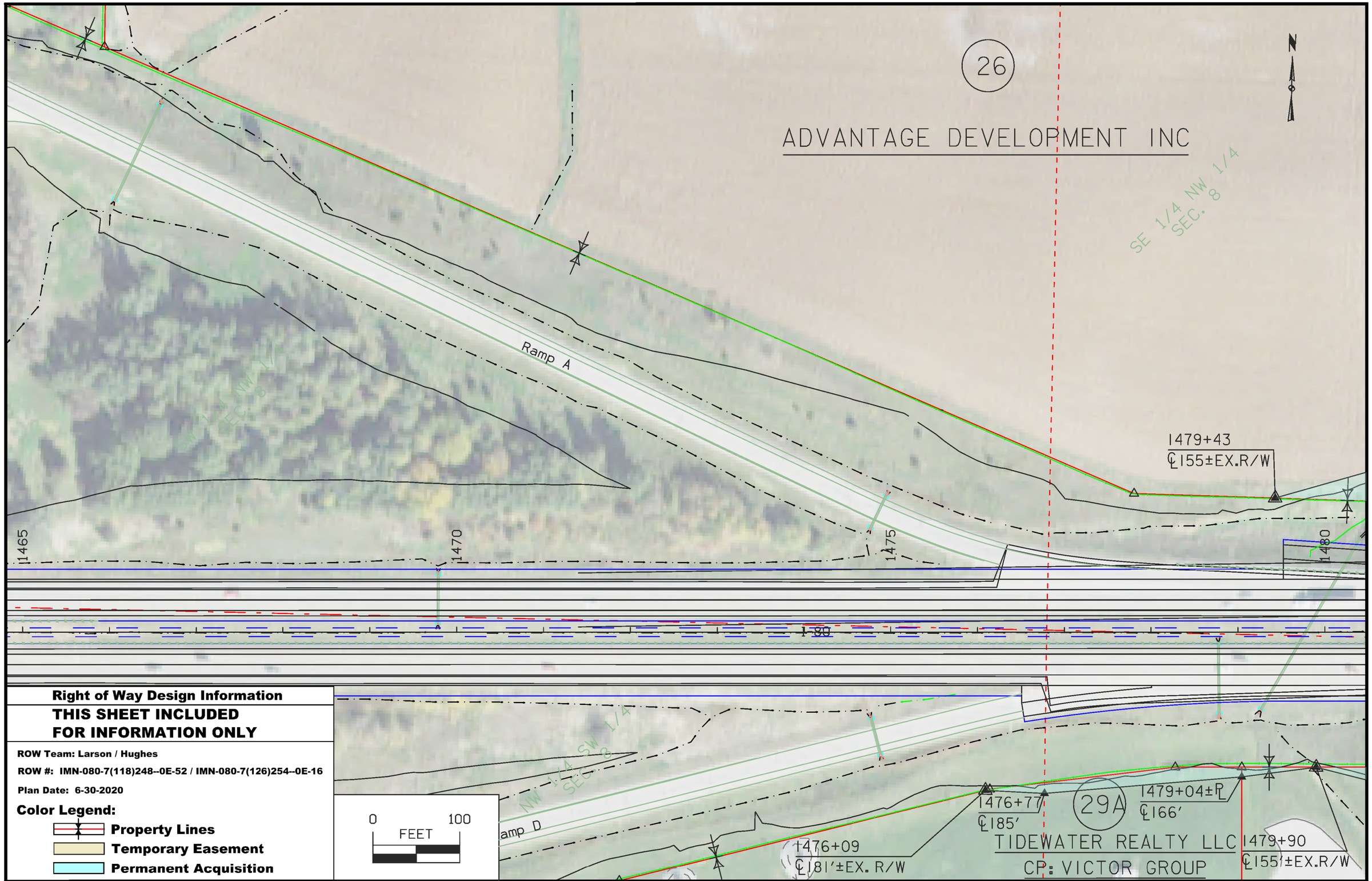

Right of Way Design Information

THIS SHEET INCLUDED FOR INFORMATION ONLY

ROW Team: Larson / Hughes

ROW #: IMN-080-7(118)248--0E-52 / IMN-080-7(126)254--0E-16

Plan Date: 6-30-2020

Color Legend:

- **Property Lines**
- **Temporary Easement**
- **Permanent Acquisition**

FILE NO.	ENGLISH	DESIGN TEAM	YANXIAO JIA \ MSA PROFESSIONAL SERVICES	JOHNSON \ CEDAR	COUNTY	PROJECT NUMBER	IM-NHS-080-7(114)248--03-52	SHEET NUMBER	H.27

1:56:33 PM 7/13/2020 CHUGHES pw:\\ntPwInt1.dot.int.lan:PWMain\Documents\Projects\5208002016\ROW\52080126.sht

26

ADVANTAGE DEVELOPMENT INC

30

KATHARINE K. GASKILL

SE 1/4 NW 1/4 SEC. 8

TEMPORARY EASEMENT TO SHAPE

1486+77 ℄315′

1487+00 ℄328′

1486+81±℄ ℄240′

1484+98 ℄240′

1480+95±℄ ℄199′

1479+43 ℄155′±EX.R/W

1488+08±℄ ℄230′

1489+49 ℄230′

30

SW 1/4 NE 1/4 SEC. 8

KATHARINE K. GASKILL

1480

1485

1490

34

SKELLY OIL COMPANY A DELAWARE CORPORATION

(33) RUMMELLS FARMS INC

TOTAL ACQUISITION

TOTAL ACQUISITION

1479+90 ℄155′±EX.R/W

1481+29 ℄190′

1479+04±℄ ℄166′

1486+11 ℄183′

1489+14 ℄245′

1489+95±℄ ℄217′

1490+12.76 217′±℄

1490+12.35 ℄242′±℄

1491+19±℄ ℄215′

1491+15 ℄273′

1490+88 ℄291′

NW 1/4 SE 1/4 SEC. 8

29

TIDEWATER REALTY LLC

NE 1/4 SW 1/4 SEC. 8

TEMPORARY EASEMENT TO SHAPE

N

0 100 FEET

Right of Way Design Information

THIS SHEET INCLUDED FOR INFORMATION ONLY

ROW Team: Larson / Hughes

ROW #: IMN-080-7(118)248--0E-52 / IMN-080-7(126)254--0E-16

Plan Date: 7-29-2020

Color Legend:

- **Property Lines**
- **Temporary Easement**
- **Permanent Acquisition**

FILE NO.	ENGLISH	DESIGN TEAM	YANXIAO JIA \ MSA PROFESSIONAL SERVICES	JOHNSON \ CEDAR	COUNTY	PROJECT NUMBER	IM-NHS-080-7(114)248--03-52	SHEET NUMBER	H.28

2:51:59 PM 7/29/2020 CHUGHES pw:\\ntPwInt1.dot.int.lan:PWMain\Documents\Projects\5208002016\ROW\52080126.sht

30

KATHARINE K. GASKILL

TEMPORARY EASEMENT TO SHAPE

1496+09
℄243'

1496+73±℄
℄243'

1496+98±℄
℄204'

1495+69
℄208±℄

31

SW 1/4 NE 1/4 SEC. 8

MARK A. SCHARNWEBER
& GLORIA M. SCHARNWEBER

1500+23±EX.R/W
℄165'

1495

1500

1505

I-80

1498+22
℄161'

1498+57
℄200'

1499+17
℄247'

1499+86
℄174'±Prop.R/W

1501+77.96
℄140'±EX.R/W

TEMPORARY EASEMENT TO SHAPE

32

DUSTON A. ANDERSON

NW 1/4 SE 1/4 SEC. 8

N

0 100
FEET

Right of Way Design Information

THIS SHEET INCLUDED FOR INFORMATION ONLY

ROW Team: Larson / Hughes

ROW #: IMN-080-7(118)248--0E-52 / IMN-080-7(126)254--0E-16

Plan Date: 3-17-2020

Color Legend:

- **Property Lines**
- **Temporary Easement**
- **Permanent Acquisition**

FILE NO.	ENGLISH	DESIGN TEAM	JIA \ Miller \ DeWolf	JOHNSON \ CEDAR	COUNTY	PROJECT NUMBER	IM-NHS-080-7(114)248--03-52	SHEET NUMBER	H.29

6:46:53 AM 3/19/2020 chughes pw:\\ntPwInt1.dot.int.lan:PWMain\Documents\Projects\5208002016\ROW\52080126.sht

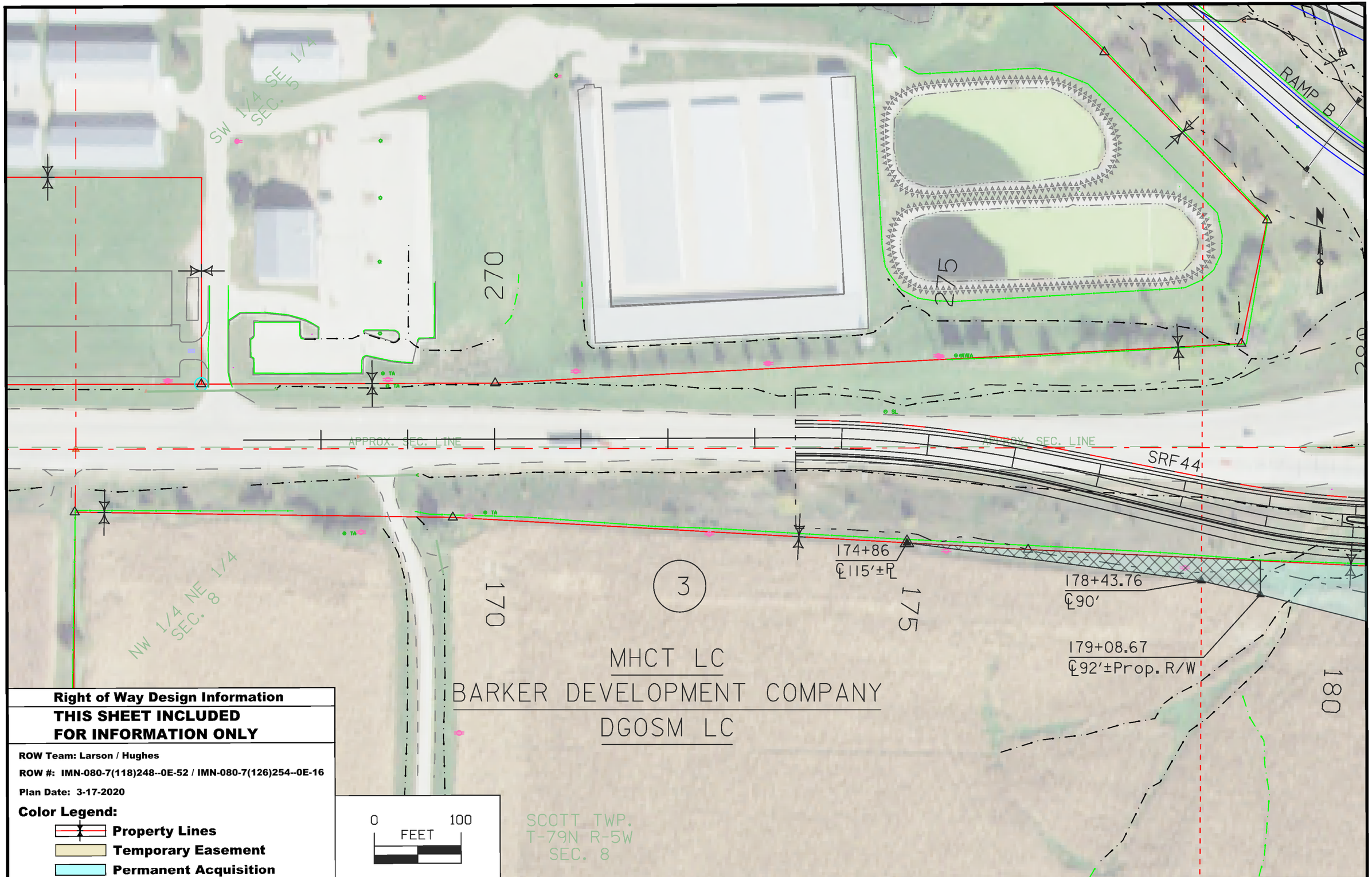

Right of Way Design Information

THIS SHEET INCLUDED FOR INFORMATION ONLY

ROW Team: Larson / Hughes

ROW #: IMN-080-7(118)248--0E-52 / IMN-080-7(126)254--0E-16

Plan Date: 3-17-2020

Color Legend:

- **Property Lines**
- **Temporary Easement**
- **Permanent Acquisition**

FILE NO.	ENGLISH	DESIGN TEAM	JIA \ Miller \ DeWolf	JOHNSON \ CEDAR	COUNTY	PROJECT NUMBER	IM-NHS-080-7(114)248--03-52	SHEET NUMBER	HE.1

7:24:31 AM 3/30/2020 chughes pw:\\ntPwInt1.dot.int.lan:PWMain\Documents\Projects\5208002016\ROW\52080126.sht

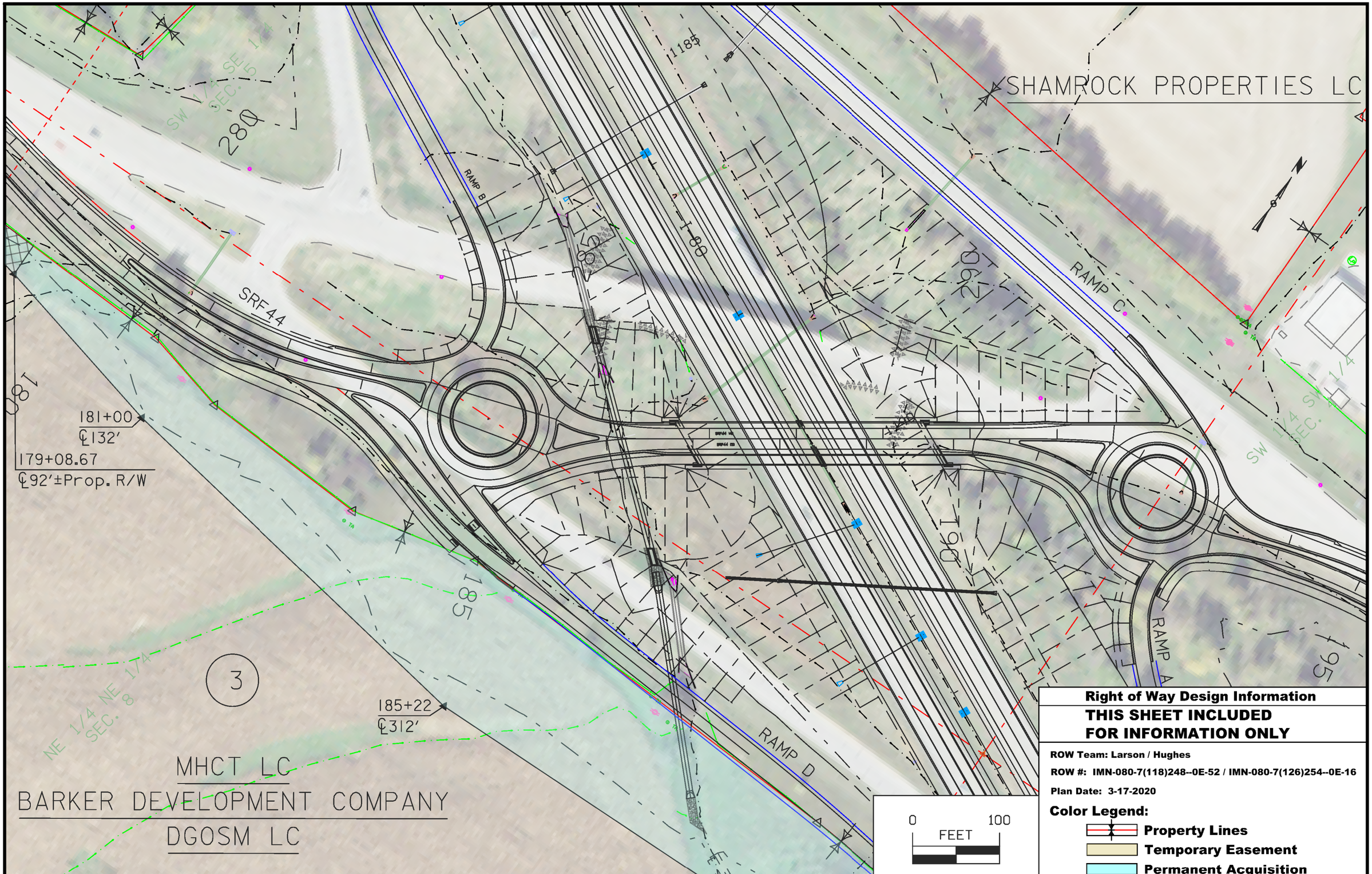

Right of Way Design Information

THIS SHEET INCLUDED FOR INFORMATION ONLY

ROW Team: Larson / Hughes

ROW #: IMN-080-7(118)248--0E-52 / IMN-080-7(126)254--0E-16

Plan Date: 3-17-2020

Color Legend:

- **Property Lines**
- **Temporary Easement**
- **Permanent Acquisition**

FILE NO.	ENGLISH	DESIGN TEAM JIA \ Miller \ DeWolf	JOHNSON \ CEDAR COUNTY	PROJECT NUMBER IM-NHS-080-7(114)248--03-52	SHEET NUMBER HE.2

7:29:28 AM 3/30/2020 chughes pw:\\ntPwInt1.dot.int.lan:PWMain\Documents\Projects\5208002016\ROW\52080126.sht

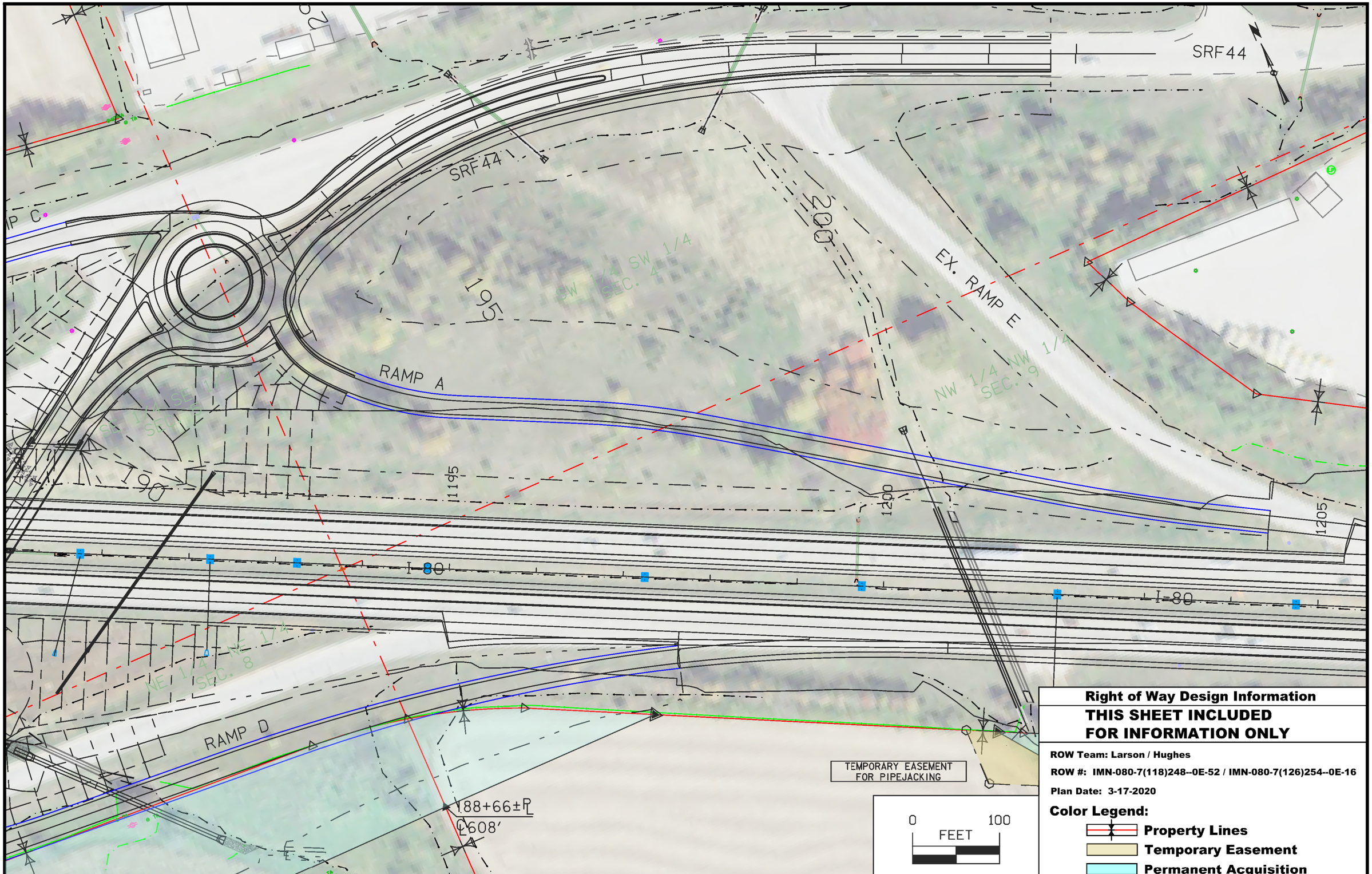

Right of Way Design Information

THIS SHEET INCLUDED FOR INFORMATION ONLY

ROW Team: Larson / Hughes

ROW #: IMN-080-7(118)248--0E-52 / IMN-080-7(126)254--0E-16

Plan Date: 3-17-2020

Color Legend:

- **Property Lines**
- **Temporary Easement**
- **Permanent Acquisition**

FILE NO.	ENGLISH	DESIGN TEAM JIA \ Miller \ DeWolf	JOHNSON \ CEDAR COUNTY	PROJECT NUMBER IM-NHS-080-7(114)248--03-52	SHEET NUMBER HE.3

7:17:25 AM 3/19/2020 chughes pw:\\ntPwInt1.dot.int.lan:PWMain\Documents\Projects\5208002016\ROW\52080126.sht

9

MARIEL A. SOTZEN

MICHAEL R. FERRANCE

9

MARIEL A. SOTZEN

SE 1/4 NE 1/4 SEC. 9

400

405

+93.00 Prop. Type 'C' Ent. W = 20'

408+91±PROP. R/W
℄162'

406+35±℄
℄97'

1245

1250

Wapsi Ave.

405+39
℄109'±℄

408+81±PROP. R/W
℄136'

SW 1/4 NW 1/4 SEC. 10

8

ROBERT JOHN ARN

Right of Way Design Information

THIS SHEET INCLUDED FOR INFORMATION ONLY

ROW Team: Larson / Hughes

ROW #: IMN-080-7(118)248--0E-52 / IMN-080-7(126)254--0E-16

Plan Date: 3-17-2020

Color Legend:

- **Property Lines**
- **Temporary Easement**
- **Permanent Acquisition**

0 100
FEET

FILE NO.	ENGLISH	DESIGN TEAM	JIA \ Miller \ DeWolf	JOHNSON \ CEDAR	COUNTY	PROJECT NUMBER	IM-NHS-080-7(114)248--03-52	SHEET NUMBER	HE.4

7:32:43 AM 3/19/2020 chughes pw:\\ntPwInt1.dot.int.lan:PWMain\Documents\Projects\5208002016\ROW\52080126.sht

6

GERALD R. MURPHY

NW 1/4 NW 1/4 SEC. 9

1245

1250

TEMPORARY EASEMENT TO CONSTRUCT ENTRANCE

+92.00 Prop. Type 'C' Ent. W = 24'

416+70 ℄70'

416+64 ℄58'±Rt

417+15 ℄70'

417+19 ℄51'±Rt

415

420

408+91 ℄108'±Rt

Wapsi Ave.

408+81 ℄131'±Rt

414+36 ℄101'±Rt

412+85±EX.R/W ℄134'

+92.00 Prop. Type 'C' Ent. W = 20'

8

ROBERT JOHN ARN

SW 1/4 NW 1/4 SEC. 10

0 100 FEET

Right of Way Design Information

THIS SHEET INCLUDED FOR INFORMATION ONLY

ROW Team: Larson / Hughes

ROW #: IMN-080-7(118)248--0E-52 / IMN-080-7(126)254--0E-16

Plan Date: 3-17-2020

Color Legend:

- **Property Lines**
- **Temporary Easement**
- **Permanent Acquisition**

FILE NO.	ENGLISH	DESIGN TEAM	Jia \ Miller \ DeWolf	JOHNSON/CEDAR	COUNTY	PROJECT NUMBER	IM-NHS-080-7(114)248--03-52	SHEET NUMBER	HE.5

8:05:49 AM 3/19/2020 chughes pw:\\ntPwInt1.dot.int.lan:PWMain\Documents\Projects\5208002016\ROW\52080126.sht

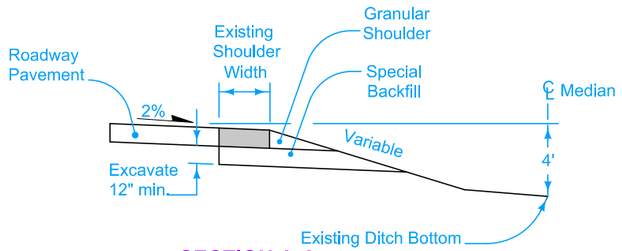

SECTION A-A

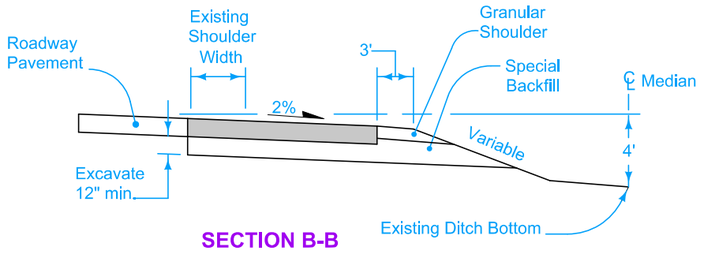

SECTION B-B

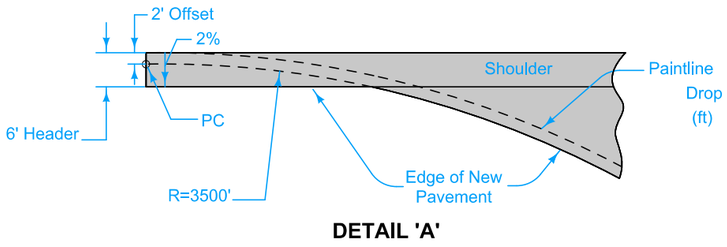

DETAIL 'A'

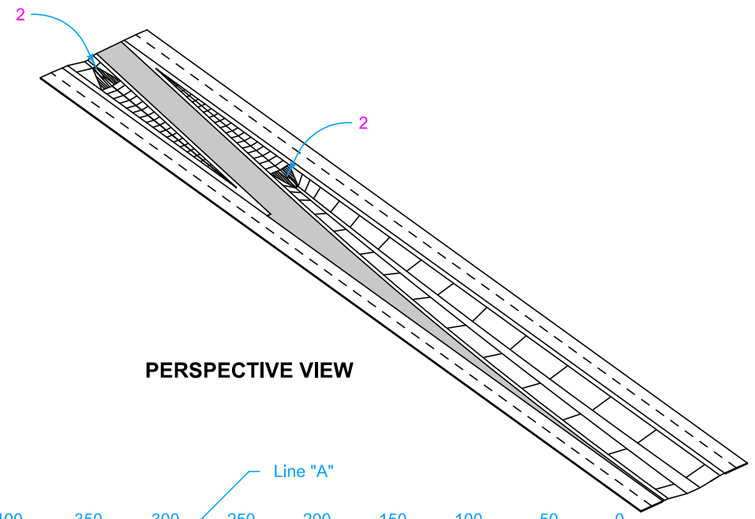

PERSPECTIVE VIEW

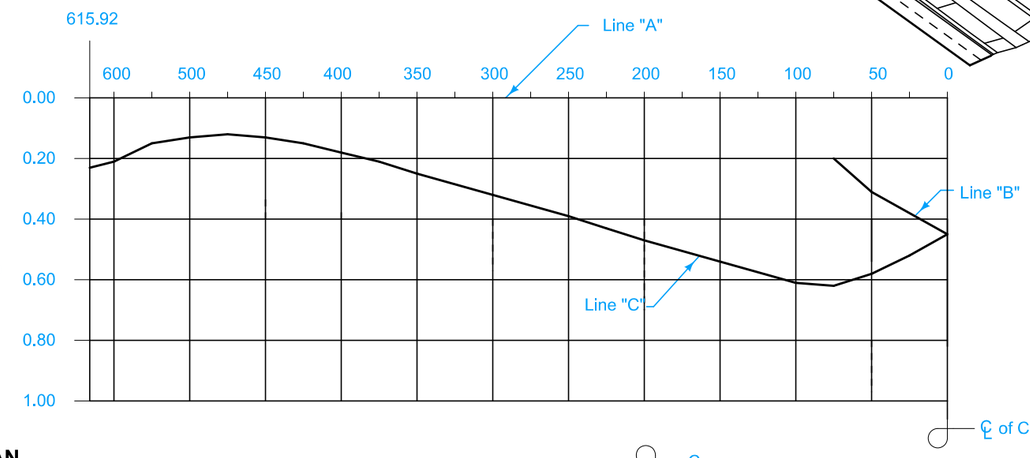

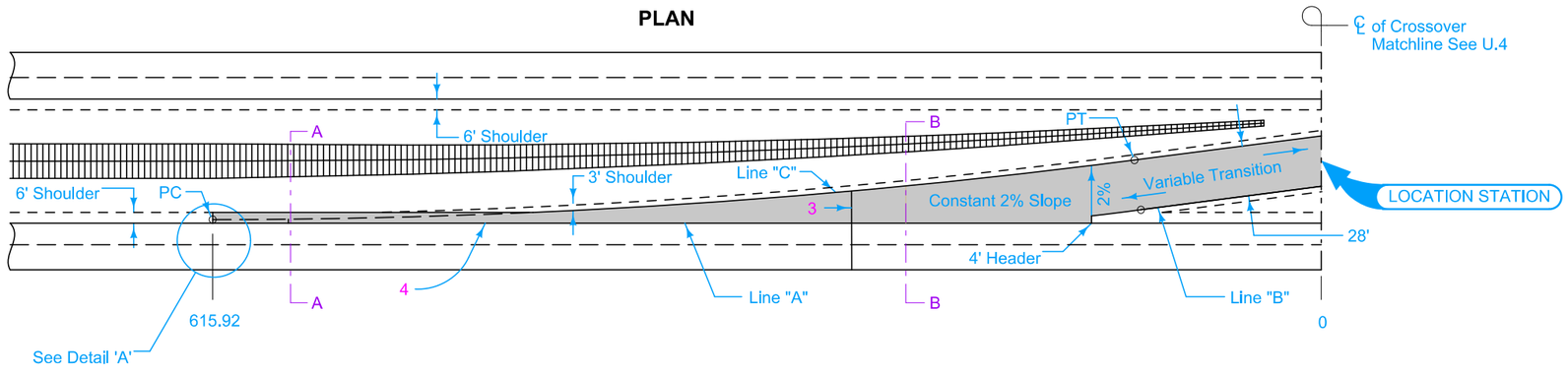

PLAN

Detour Pavement options: 9" PCC or 12" HMA
For joint details, see PV-101.

(2) Shape to drain.

(3) For PCC Detour Pavement, match existing roadway joints. 'CD' joints are required.

(4) 'KT-2' or 'L-2' joint if mainline pavement is new construction. Bend bars out.
'BT-3' joint if mainline pavement is existing.
'B' joint if Detour Pavement is HMA.

Detour Pavement

Possible Contract Items:
- Detour Pavement
- Embankment In Place
- Excavation, Class 10, Roadway and Borrow
- Excavation, Class 13, Roadway and Borrow
- Granular Shoulders, Type A
- Removal of Pavement
- Special Backfill

Possible Tabulation:
112-8

TABLE OF OFFSETS AND DROPS

Distance (Feet)	615.92	600	575	550	525	500	475	450	425	400	375	350	325	300	275	250	225	200	175	150	125	100	75	50	25	0
Offset A to C (Feet)	6.5	6.5	6.5	6.5	6.5	6.5	6.5	6.6	8.0	9.5	11.2	13.1	15.0	16.8	18.7	20.6	22.4	24.3	26.2	28.1	29.9	31.7	33.7	35.5	37.4	39.3
Drop A to C (Feet)	0.23	0.21	0.15	0.13	0.12	0.12	0.12	0.13	0.15	0.18	0.21	0.25	0.29	0.32	0.36	0.39	0.43	0.47	0.50	0.54	0.57	0.61	0.62	0.58	0.52	0.45
Drop A to B (Feet)																							0.20	0.31	0.38	0.46

EAST MEDIAN CROSSOVER
Sta 1422+38.57 (ML080)
(50' MEDIAN)
28' WIDE 2 LANE

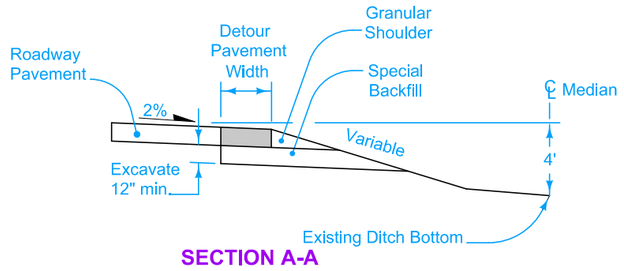

SECTION A-A

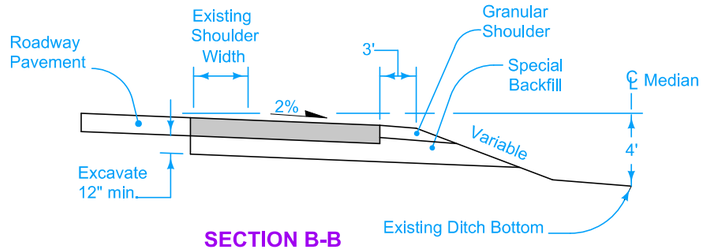

SECTION B-B

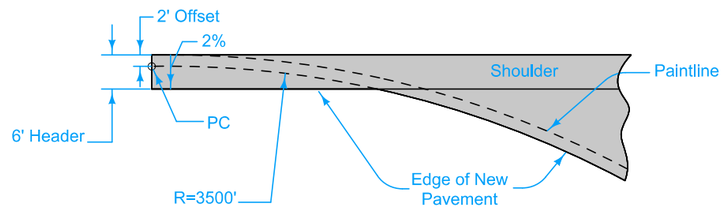

DETAIL 'A'

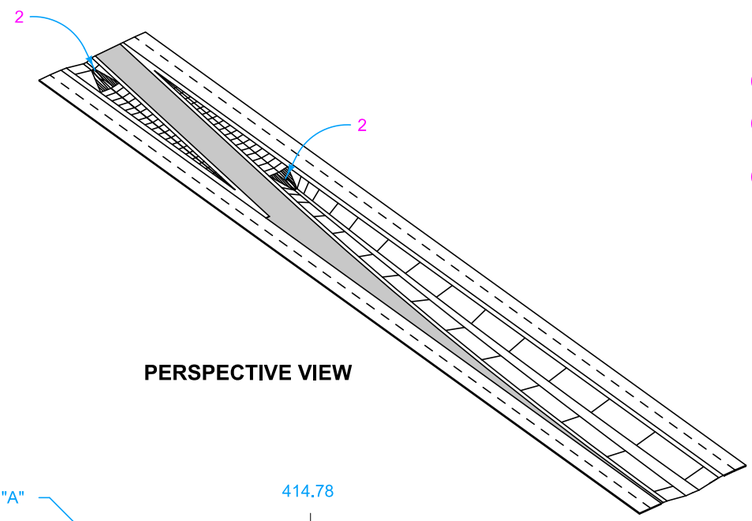

PERSPECTIVE VIEW

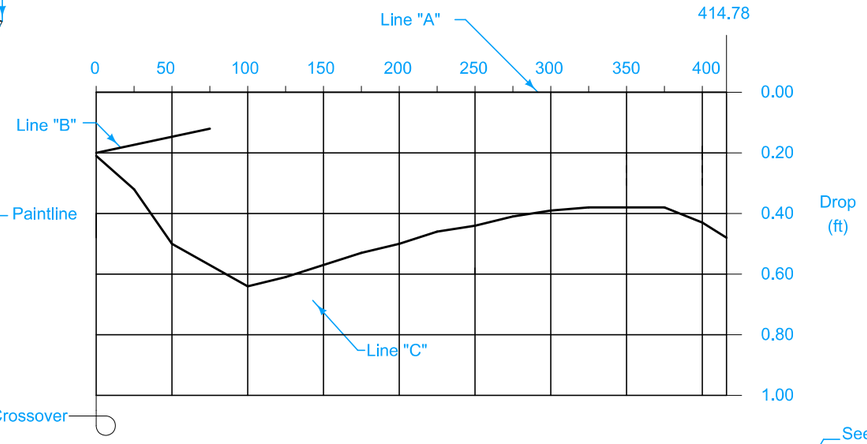

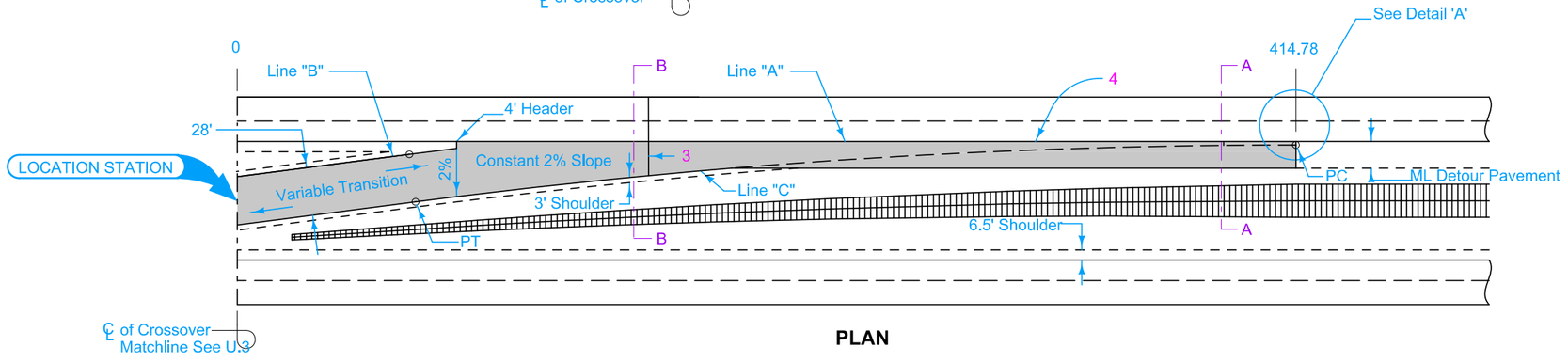

PLAN

Detour Pavement options: 9" PCC or 12" HMA
For joint details, see PV-101.

(2) Shape to drain.

(3) For PCC Detour Pavement, match existing roadway joints. 'CD' joints are required.

(4) 'KT-2' or 'L-2' joint if mainline pavement is new construction. Bend bars out.
'BT-3' joint if mainline pavement is existing.
'B' joint if Detour Pavement is HMA.

Detour Pavement

Possible Contract Items:
- Detour Pavement
- Embankment In Place
- Excavation, Class 10, Roadway and Borrow
- Excavation, Class 13, Roadway and Borrow
- Granular Shoulders, Type A
- Removal of Pavement
- Special Backfill

Possible Tabulation:
112-8

TABLE OF OFFSETS AND DROPS

Distance (Feet)	0	25	50	75	100	125	150	175	200	225	250	275	300	325	350	375	400	414.78
Offset A to C (Feet)	39.4	37.5	35.6	33.8	31.9	30.1	28.2	26.4	24.6	23.0	21.7	20.5	19.4	19.1	19.1	19.1	19.1	19.1
Drop A to C (Feet)	0.21	0.32	0.50	0.55	0.64	0.61	0.57	0.53	0.50	0.46	0.44	0.41	0.39	0.38	0.38	0.38	0.43	0.48
Drop A to B (Feet)	0.20	0.17	0.21	0.12														

EAST MEDIAN CROSSOVER
Sta 1421+41.39 (ML080)
(50' MEDIAN)
28' WIDE 2 LANE

FILE NO.	ENGLISH	DESIGN TEAM	COUNTY	PROJECT NUMBER	SHEET NUMBER U.2

8:58:52 AM 4/4/2022 adewolf pw:\\NTPwint1.dot.int.lan:PWMain\Documents\Projects\5208002016\Design\(114) EB Grading Connect\CADD Files\SHT\SHT_52080114_U01_Connect.dgn

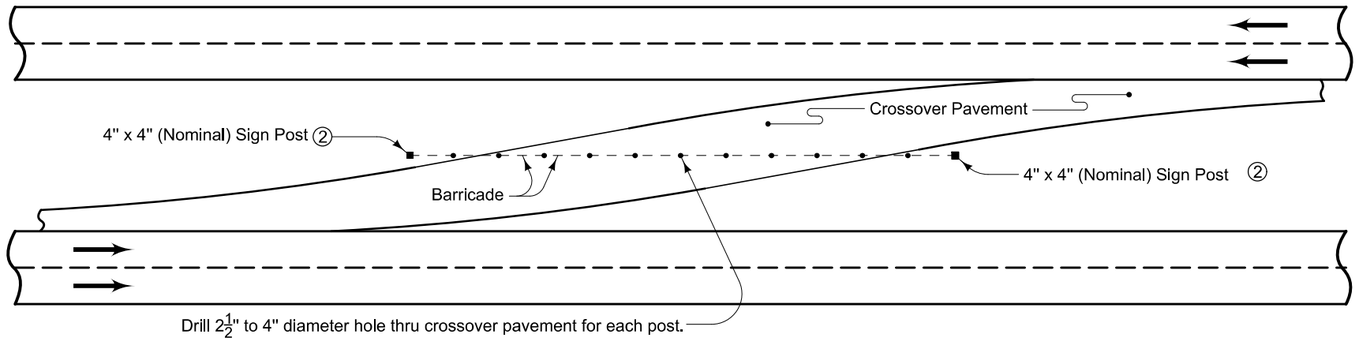

PLAN VIEW

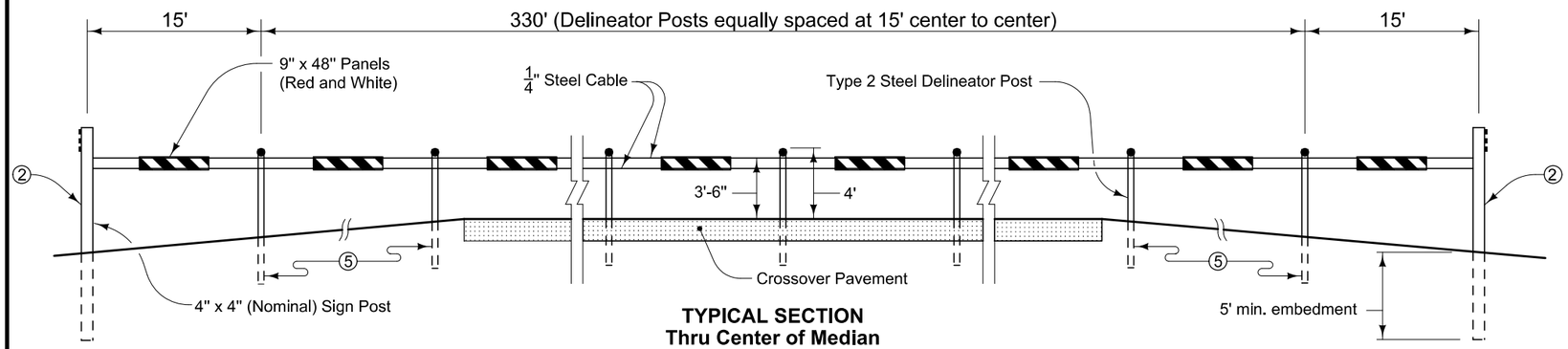

TYPICAL SECTION
Thru Center of Median

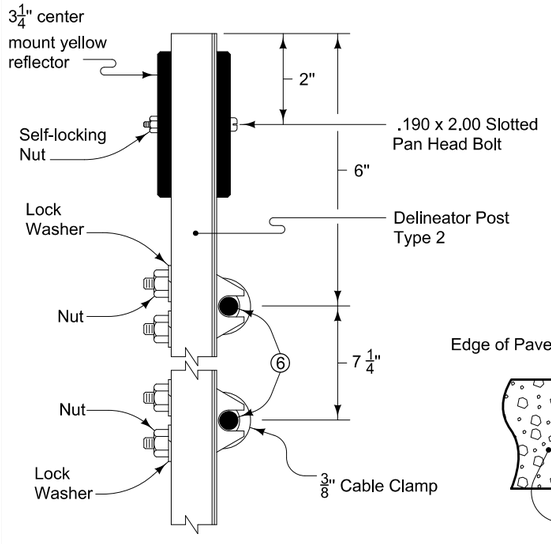

DELINEATOR POST ATTACHMENT DETAILS

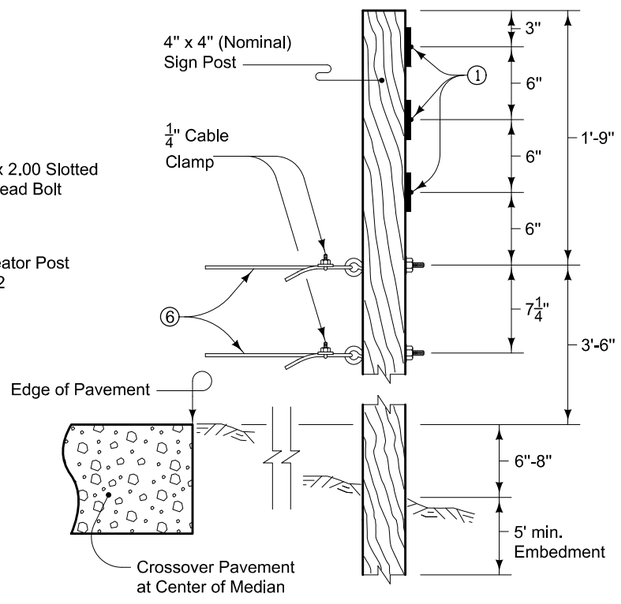

SIGN POST ATTACHMENT DETAILS

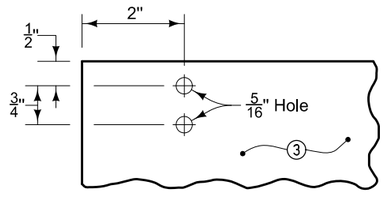

TYPICAL HOLE LOCATION
DETAIL 'A'

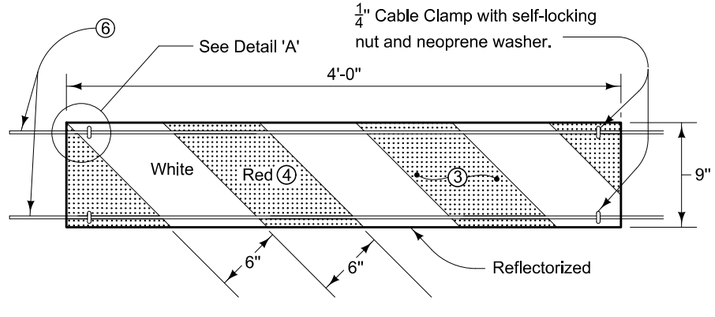

PANEL ATTACHMENT DETAILS

The price bid for "Crossover Barricade", each, is considered full compensation for furnishing all materials and work necessary to construct the barricade as detailed hereon.

① 3 1/4" center mount yellow reflector, attached to sign post with 0.190 x 1.25 slotted pan head screws.

② Extend the barricade to within 2 feet from the top end of the concrete collar.

③ 0.125 inch aluminum panel with Type III or IV retroreflective sheeting on both sides.

④ Reflectorized red stripes on both sides shall slope from upper left to lower right of panel.

⑤ Embed all delineator posts a minimum of 2'-6".

⑥ 1/4" inch diameter steel cable.

List Of Materials For Barricading At Median Crossovers

Quantities for Standard Road Plans PV-502	Items
25	Type 2 Steel Delineator Posts
2	4" x 4" (Nominal) Sign Post
56	3 ¼ " Yellow Reflectors, center mounted
25	0.190 x 2.00 slotted pan head bolts and self-locking nuts
6	0.190 x 1.25 slotted pan head screws
26	9" x 48" Aluminum panels (red on white)
50	⅜" Cable clamps, lock washers and nuts
104	¼" Cable clamps, neoprene washers and self-locking nuts
4	⅜" x 6" Eye bolts, washers and nuts
4	¼" Cable clamps
720'	Approximate length of ¼" diameter Steel Cable
355'	Distance from Sign Post to Sign Post based on Note ②

IOWA DOT

MODIFIED **540–13**

REVISION: Changed RV designations to PV.

REVISION NO.	REVISION DATE
9	10-19-10

EAST MEDIAN CROSSOVER
DETAILS OF BARRICADE
AT 1421+41.39 (ML080) CROSSOVER

FILE NO.	ENGLISH	DESIGN TEAM	COUNTY	PROJECT NUMBER	SHEET NUMBER U.3

8:58:53 AM 4/4/2022 adewolf pw:\\NTPwint1.dot.int.lan:PWMain\Documents\Projects\5208002016\Design\(114) EB Grading Connect\CADD Files\SHT\SHT_52080114_U01_Connect.dgn

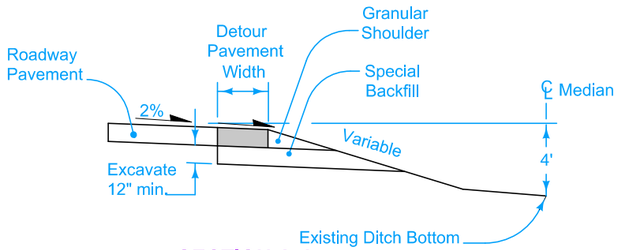

SECTION A-A

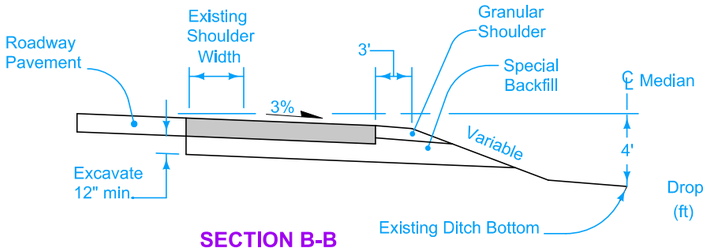

SECTION B-B

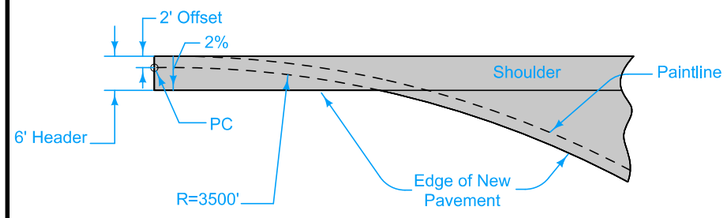

DETAIL 'A'

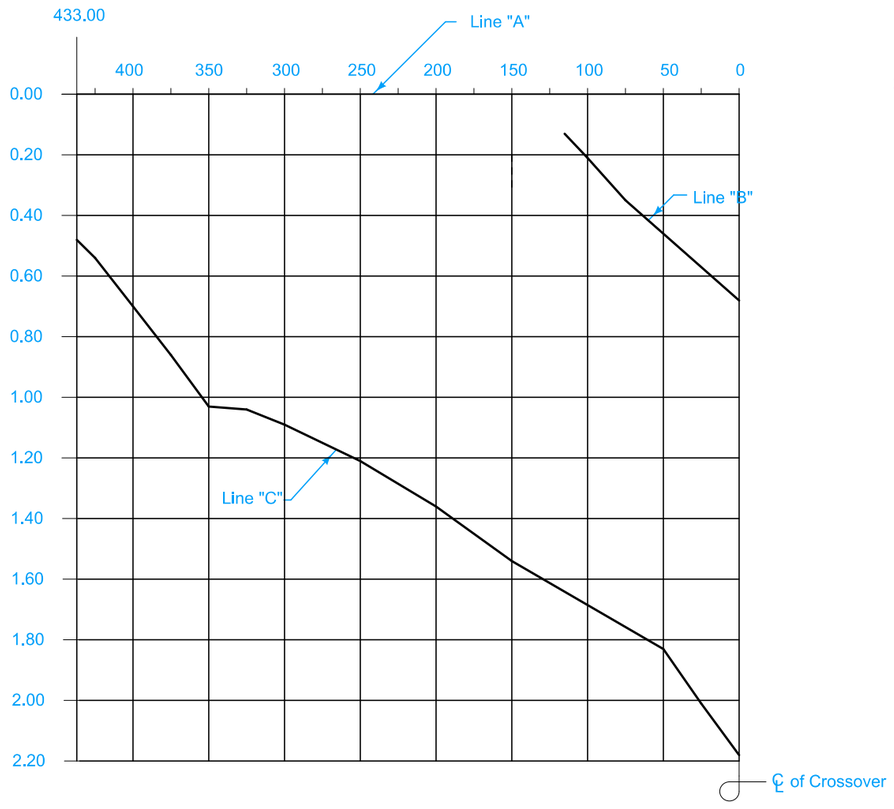

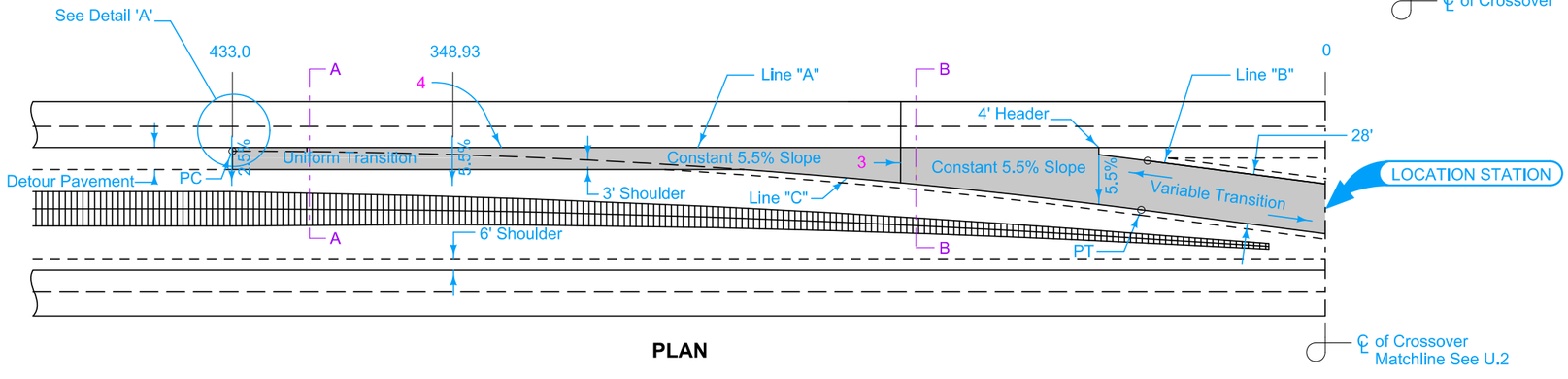

PLAN

TABLE OF OFFSETS AND DROPS																		
Distance (Feet)	433	400	375	350	325	300	275	250	225	200	175	150	125	100	75	50	25	0
Offset A to C (Feet)	19.1	19.1	19.1	19.1	19.1	19.7	20.8	21.9	23.2	24.7	26.2	27.9	29.8	31.9	34.0	36.2	38.3	40.4
Drop A to C (Feet)	0.48	0.54	0.70	0.86	1.03	1.09	1.14	1.21	1.28	1.36	1.44	1.54	1.64	1.75	1.71	1.83	2.01	2.18
Drop A to B (Feet)															0.40	0.79	1.23	1.66

Detour Pavement options: 9" PCC or 12" HMA
For joint details, see PV-101.

(2) Shape to drain.

(3) For PCC Detour Pavement, match existing roadway joints. 'CD' joints are required.

(4) 'KT-2' or 'L-2' joint if mainline pavement is new construction. Bend bars out.
'BT-3' joint if mainline pavement is existing.
'B' joint if Detour Pavement is HMA.

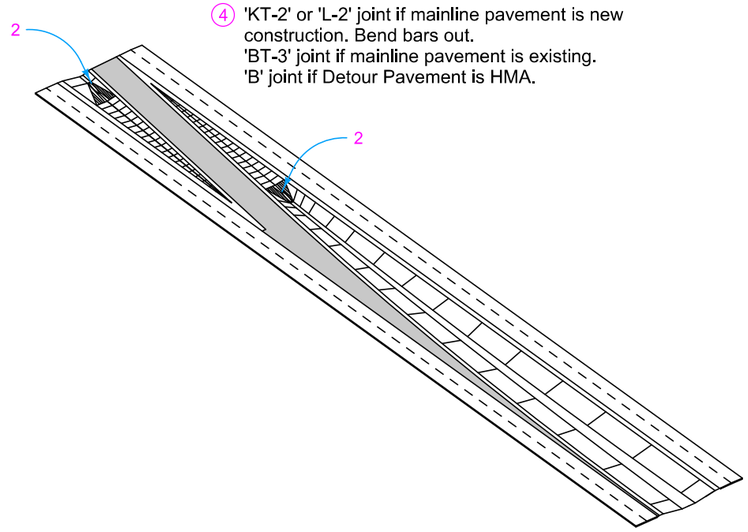

PERSPECTIVE VIEW

Detour Pavement

Possible Contract Items:
- Detour Pavement
- Embankment In Place
- Excavation, Class 10, Roadway and Borrow
- Excavation, Class 13, Roadway and Borrow
- Granular Shoulders, Type A
- Removal of Pavement
- Special Backfill

Possible Tabulation:
- 112-8

WEST MEDIAN CROSSOVER
Sta. 1508+58.26 (ML080)
(50' MEDIAN)
28' WIDE 2 LANE

FILE NO.	ENGLISH	DESIGN TEAM	COUNTY	PROJECT NUMBER	SHEET NUMBER U.4

8:58:54 AM 4/4/2022 adewolf pw:\\NTPwint1.dot.int.lan:PWMain\Documents\Projects\5208002016\Design\(114) EB Grading Connect\CADD Files\SHT\SHT_52080114_U01_Connect.dgn

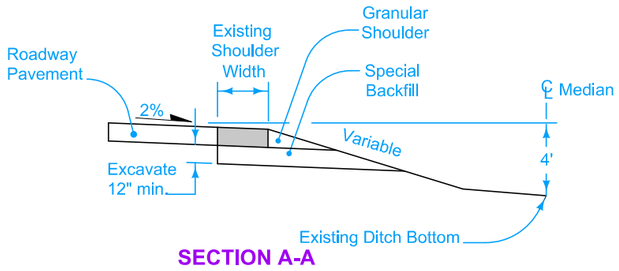

SECTION A-A

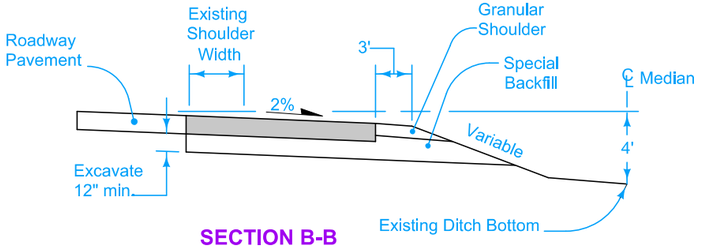

SECTION B-B

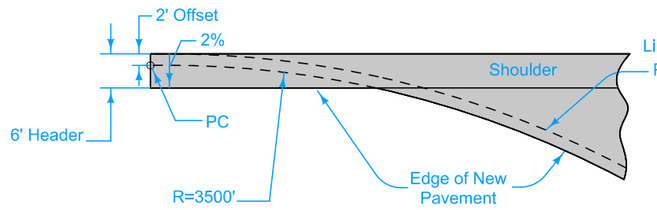

DETAIL 'A'

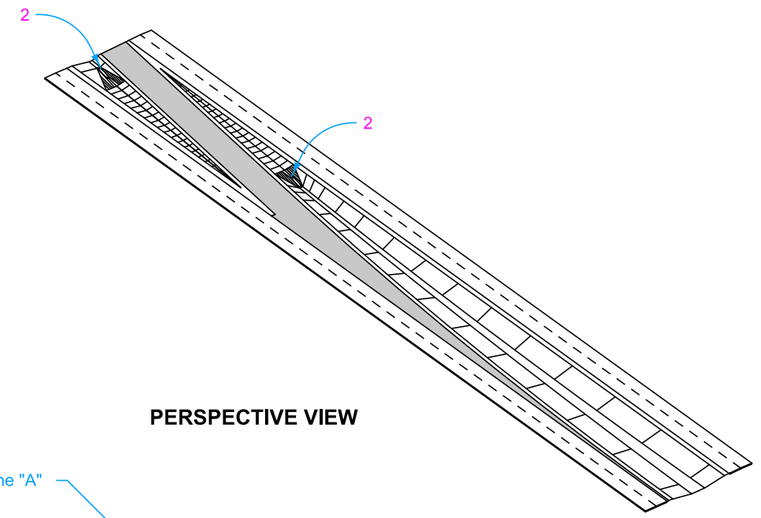

PERSPECTIVE VIEW

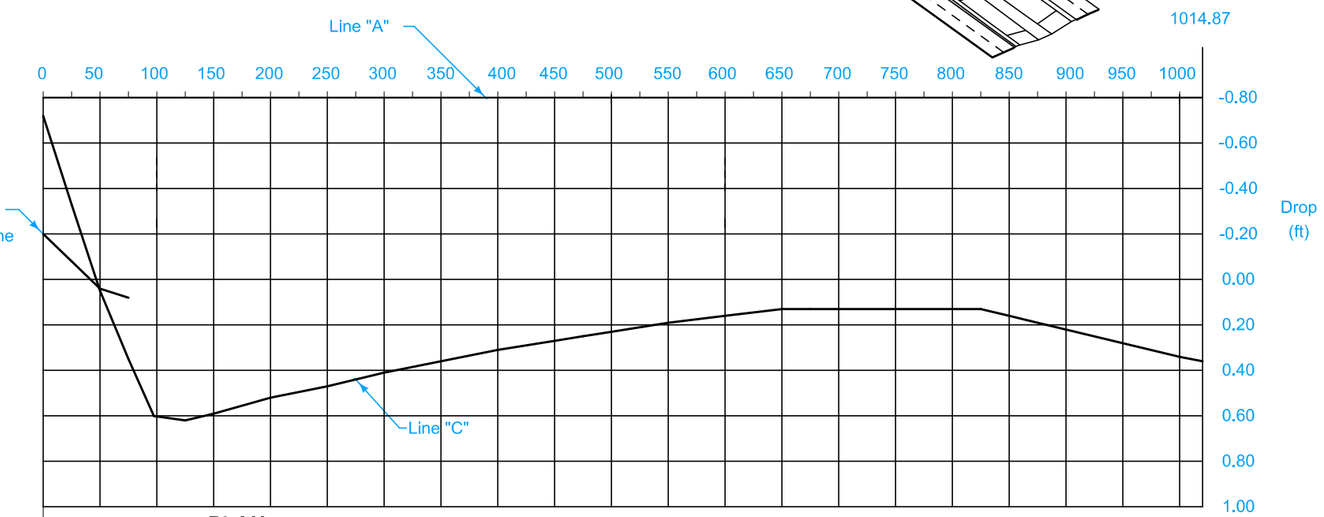

PLAN

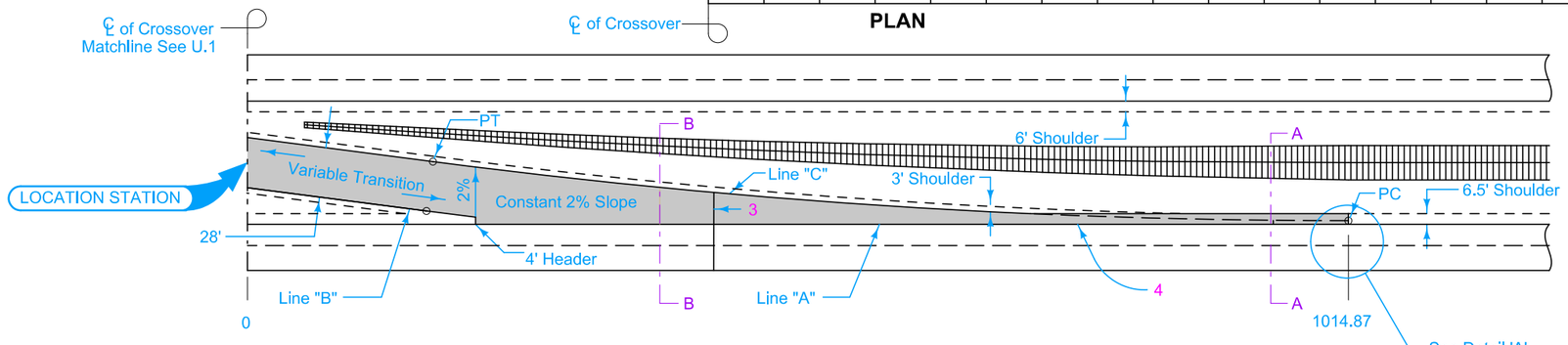

Detour Pavement options: 9" PCC or 12" HMA
For joint details, see PV-101.

(2) Shape to drain.

(3) For PCC Detour Pavement, match existing roadway joints. 'CD' joints are required.

(4) 'KT-2' or 'L-2' joint if mainline pavement is new construction. Bend bars out.
'BT-3' joint if mainline pavement is existing.
'B' joint if Detour Pavement is HMA.

Detour Pavement

Possible Contract Items:
- Detour Pavement
- Embankment In Place
- Excavation, Class 10, Roadway and Borrow
- Excavation, Class 13, Roadway and Borrow
- Granular Shoulders, Type A
- Removal of Pavement
- Special Backfill

Possible Tabulation:
112-8

TABLE OF OFFSETS AND DROPS

Distance (Feet)	0	25	50	75	100	125	150	175	200	225	250	275	300	325	350	375	400	425	450	475	500	525	550	575	600	625	650	675	700	725	750	775	800	825	850	875	900	925	950	975	1000	1014.87
Offset A to C (Feet)	38.7	37.0	35.4	33.7	32.1	30.4	28.8	27.3	25.7	24.3	22.9	21.5	20.2	18.9	17.7	16.5	15.4	14.3	13.3	12.3	11.3	10.4	9.6	8.8	8.0	7.3	6.6	6.5	6.5	6.5	6.5	6.5	6.5	6.5	6.5	6.5	6.5	6.5	6.5	6.5	6.5	6.5
Drop A to C (Feet)	-0.72	-0.33	0.05	0.35	0.63	0.62	0.59	0.56	0.52	0.50	0.47	0.44	0.41	0.39	0.36	0.34	0.31	0.29	0.27	0.25	0.23	0.21	0.19	0.18	0.16	0.15	0.13	0.13	0.13	0.13	0.13	0.13	0.13	0.13	0.16	0.19	0.21	0.24	0.27	0.31	0.34	0.36
Drop A to B (Feet)	-0.20	-0.08	0.04	0.08																																							

WEST MEDIAN CROSSOVER
Sta. 1508+58.26 (ML080)
(50' MEDIAN)
28' WIDE 2 LANE

FILE NO.	ENGLISH	DESIGN TEAM	COUNTY	PROJECT NUMBER	SHEET NUMBER U.5

8:58:55 AM 4/4/2022 adewolf pw:\\NTPwint1.dot.int.lan:PWMain\Documents\Projects\5208002016\Design\(114) EB Grading Connect\CADD Files\SHT\SHT_52080114_U01_Connect.dgn

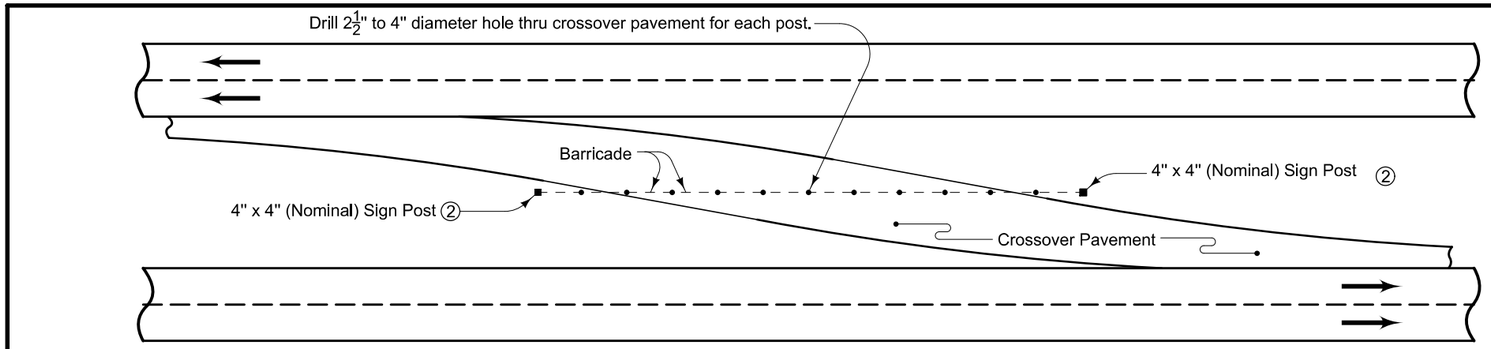

PLAN VIEW

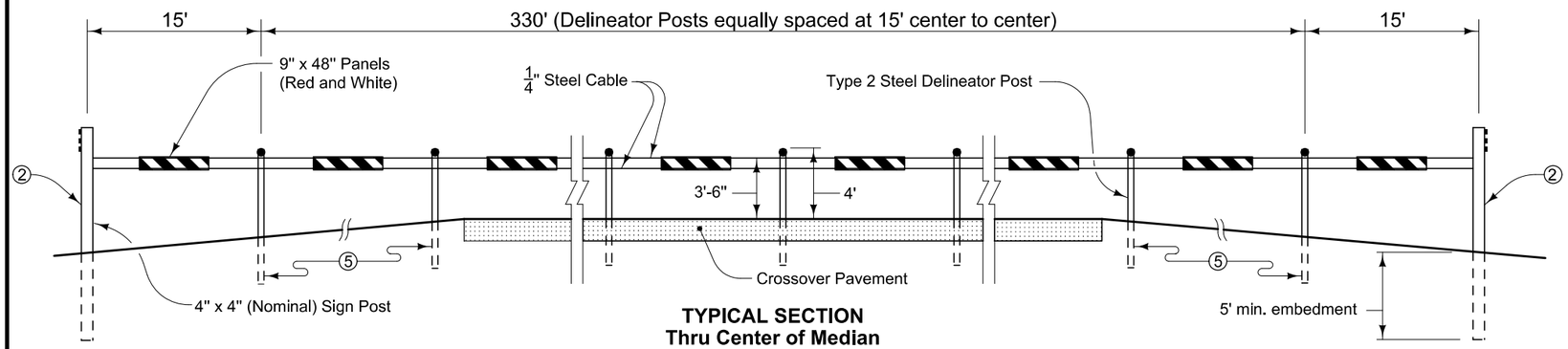

TYPICAL SECTION
Thru Center of Median

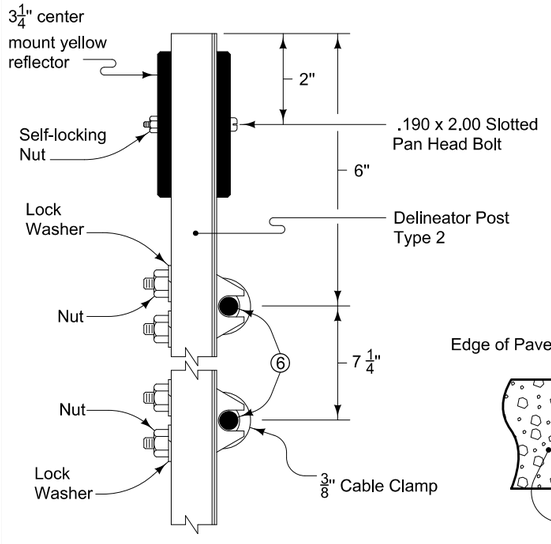

DELINEATOR POST ATTACHMENT DETAILS

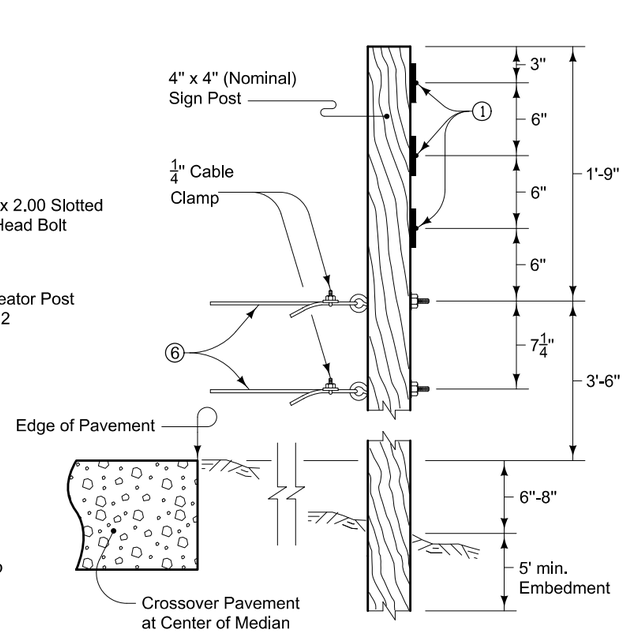

SIGN POST ATTACHMENT DETAILS

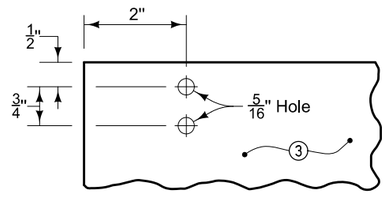

TYPICAL HOLE LOCATION
DETAIL 'A'

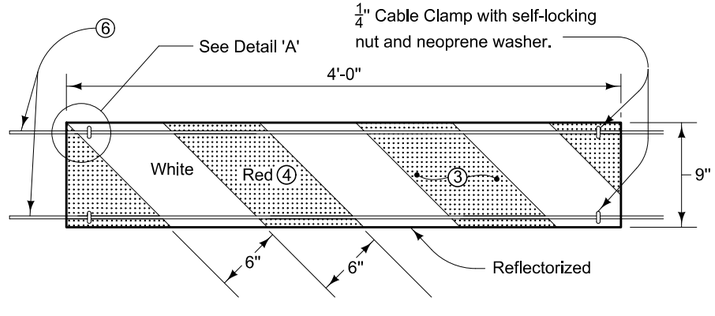

PANEL ATTACHMENT DETAILS

The price bid for "Crossover Barricade", each, is considered full compensation for furnishing all materials and work necessary to construct the barricade as detailed hereon.

① 3 1/4" center mount yellow reflector, attached to sign post with 0.190 x 1.25 slotted pan head screws.

② Extend the barricade to within 2 feet from the top end of the concrete collar.

③ 0.125 inch aluminum panel with Type III or IV retroreflective sheeting on both sides.

④ Reflectorized red stripes on both sides shall slope from upper left to lower right of panel.

⑤ Embed all delineator posts a minimum of 2'-6".

⑥ 1/4" inch diameter steel cable.

List Of Materials For Barricading At Median Crossovers

Quantities for Standard Road Plans PV-502	Items
25	Type 2 Steel Delineator Posts
2	4" x 4" (Nominal) Sign Post
56	3 ¼ " Yellow Reflectors, center mounted
25	0.190 x 2.00 slotted pan head bolts and self-locking nuts
6	0.190 x 1.25 slotted pan head screws
26	9" x 48" Aluminum panels (red on white)
50	⅜" Cable clamps, lock washers and nuts
104	¼" Cable clamps, neoprene washers and self-locking nuts
4	⅜" x 6" Eye bolts, washers and nuts
4	¼" Cable clamps
720'	Approximate length of ¼" diameter Steel Cable
355'	Distance from Sign Post to Sign Post based on Note ②

IOWA DOT

MODIFIED **540–13**

REVISION: Changed RV designations to PV.

REVISION NO.	REVISION DATE
9	10-19-10

WEST MEDIAN CROSSOVER
DETAILS OF BARRICADE
AT 1508+58.26 (ML080) CROSSOVER

FILE NO.	ENGLISH	DESIGN TEAM	COUNTY	PROJECT NUMBER	SHEET NUMBER U.6

8:58:55 AM 4/4/2022 adewolf pw:\\NTPwint1.dot.int.lan:PWMain\Documents\Projects\5208002016\Design\(114) EB Grading Connect\CADD Files\SHT\SHT_52080114_U01_Connect.dgn

ML - I-80

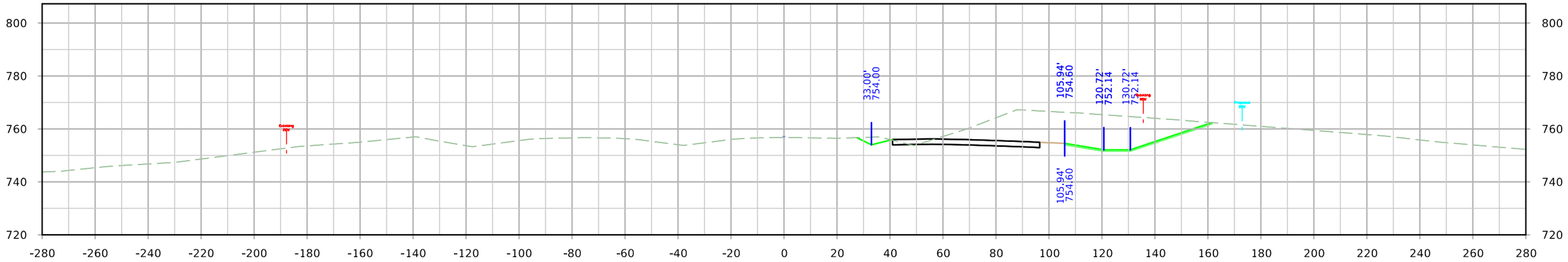

STA. 1275+00.00

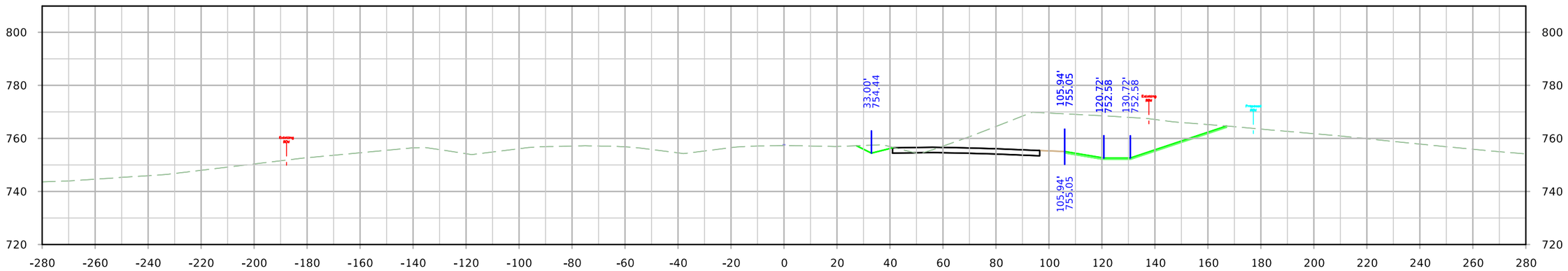

STA. 1274+75.00

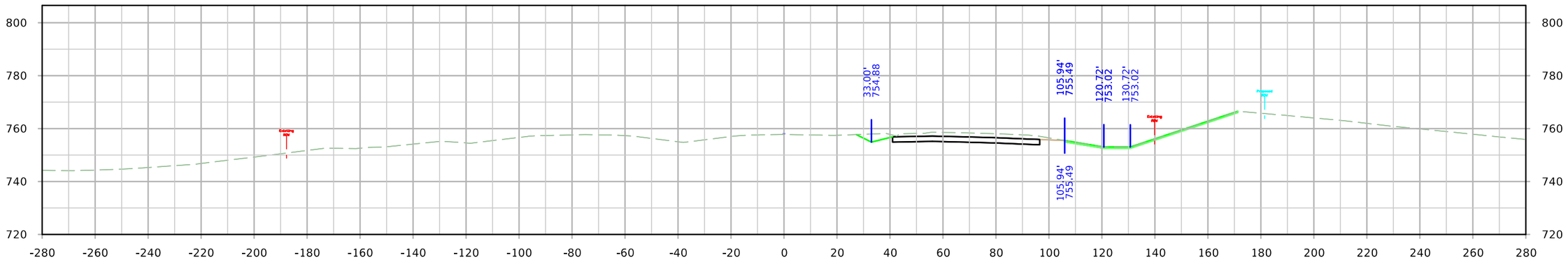

STA. 1274+50.00

FILE NO.	ENGLISH	DESIGN TEAM JIA/MILLER/DEWOLF	Johnson/Cedar COUNTY	PROJECT NUMBER IM-NHS-080-7(114)251--03-52	SHEET NUMBER W.1

10:42:48 AM 4/20/2022 adewolf pw:\\NTPwint1.dot.int.lan:PWMain\Documents\Projects\5208002016\Design\(114) EB Grading Connect\CADD Files\SHT\SHT_52080114_W01_Connect.dgn

ML - I-80

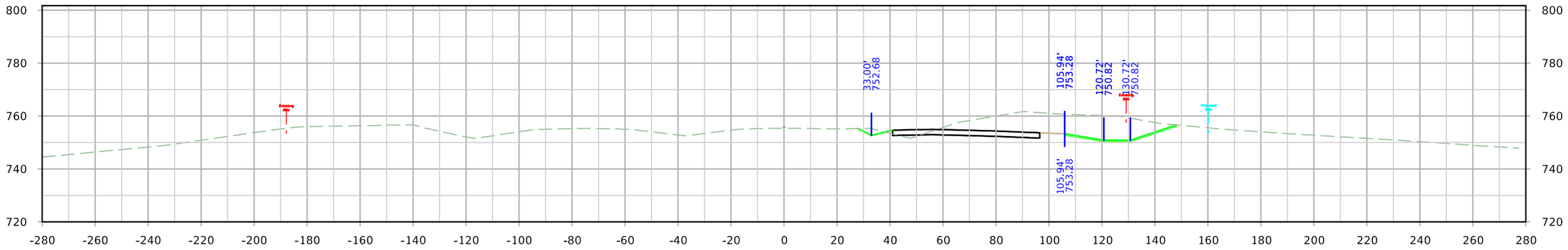

STA. 1275+75.00

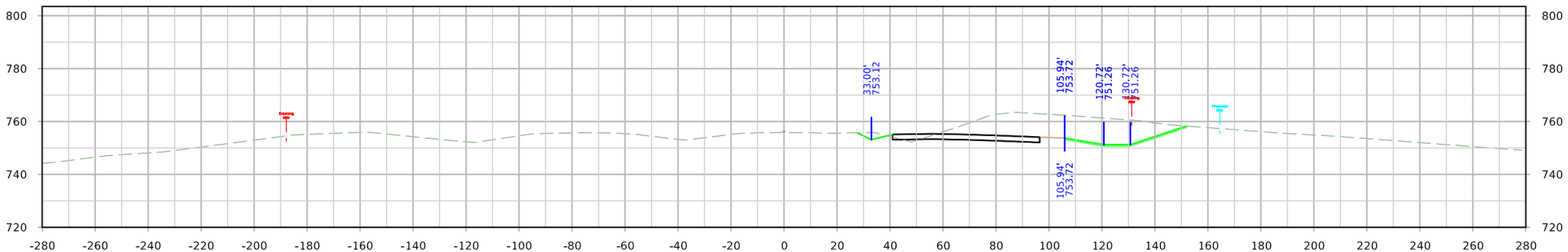

STA. 1275+50.00

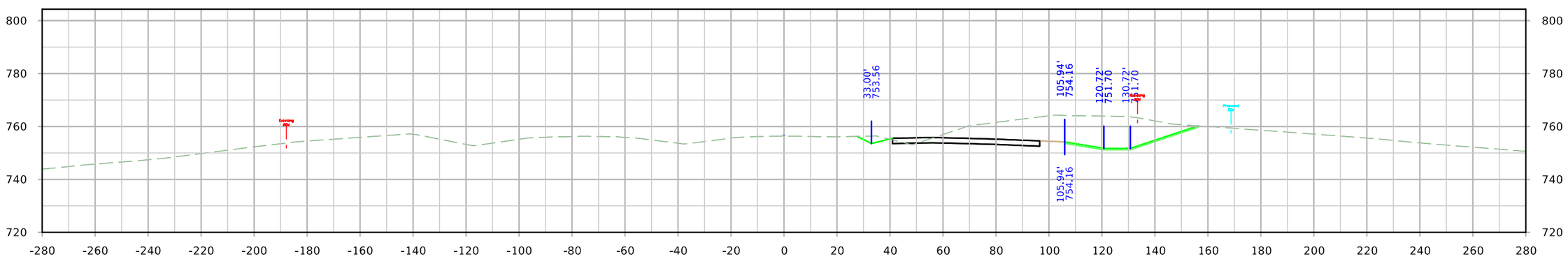

STA. 1275+25.00

FILE NO.	ENGLISH	DESIGN TEAM JIA/MILLER/DEWOLF	Johnson/Cedar COUNTY	PROJECT NUMBER IM-NHS-080-7(114)251--03-52	SHEET NUMBER W.2

10:42:57 AM 4/20/2022 adewolf pw:\\NTPwint1.dot.int.lan:PWMain\Documents\Projects\5208002016\Design\(114) EB Grading Connect\CADD Files\SHT\SHT_52080114_W01_Connect.dgn

ML - I-80

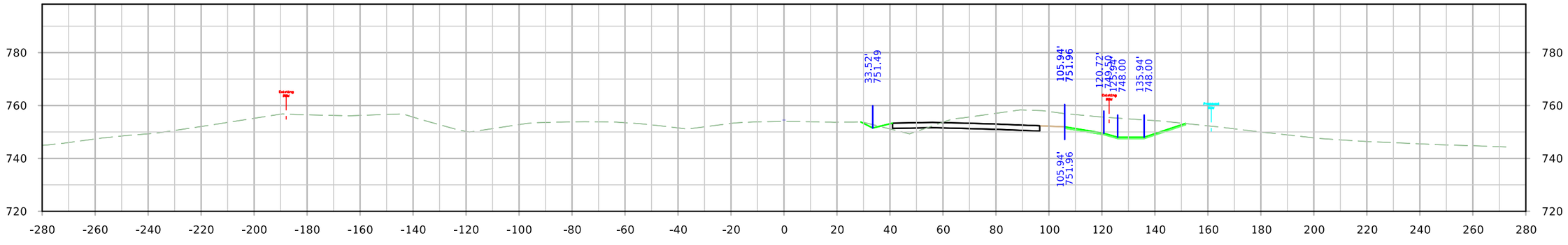

STA. 1276+50.00

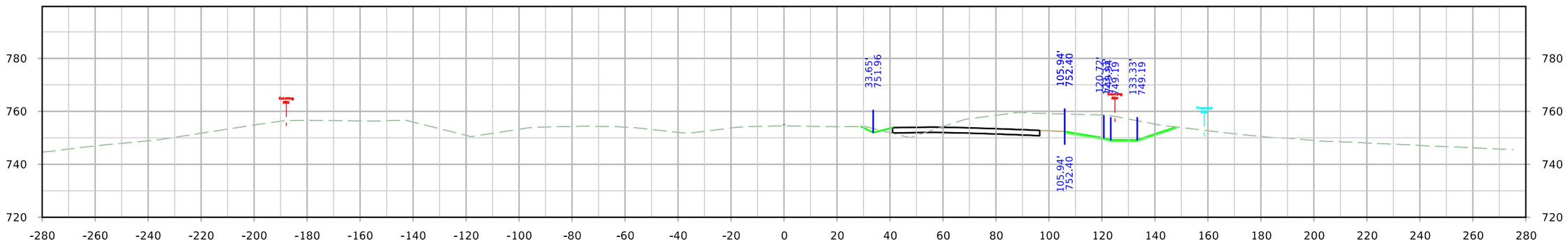

STA. 1276+25.00

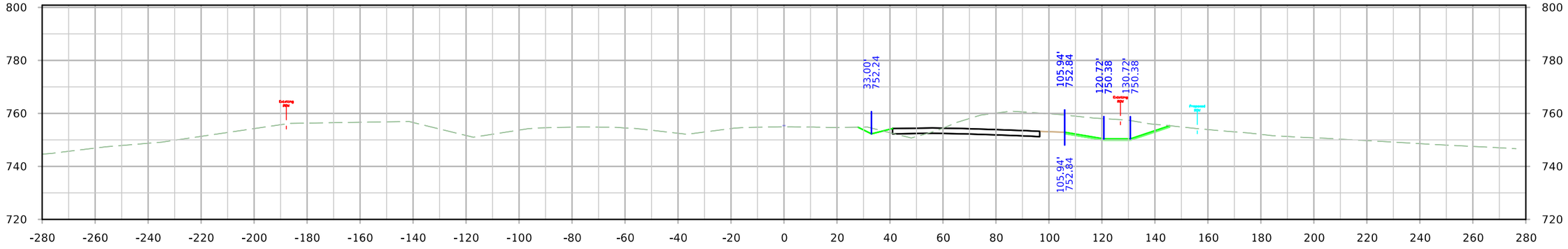

STA. 1276+00.00

FILE NO.	ENGLISH	DESIGN TEAM JIA/MILLER/DEWOLF	Johnson/Cedar COUNTY	PROJECT NUMBER IM-NHS-080-7(114)251--03-52	SHEET NUMBER W.3

10:43:06 AM 4/20/2022 adewolf pw:\\NTPwint1.dot.int.lan:PWMain\Documents\Projects\5208002016\Design\(114) EB Grading Connect\CADD Files\SHT\SHT_52080114_W01_Connect.dgn

ML - I-80

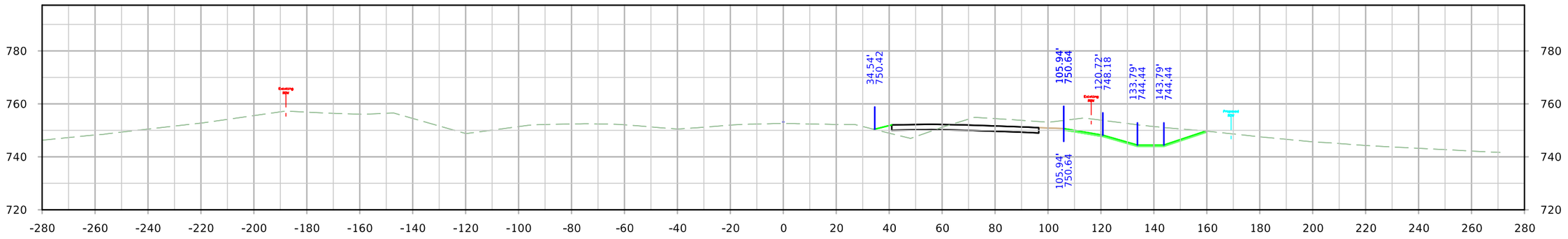

STA. 1277+25.00

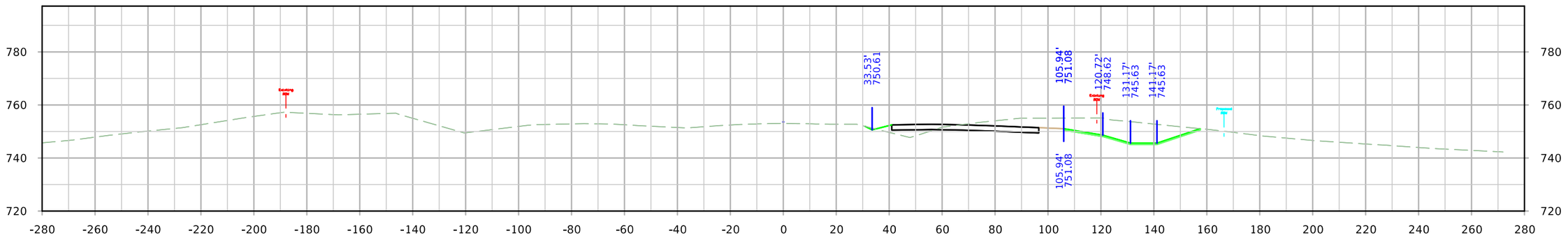

STA. 1277+00.00

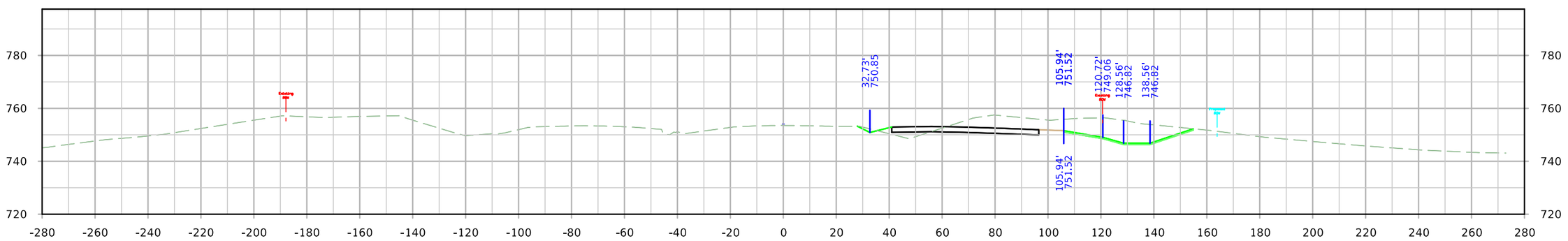

STA. 1276+75.00

FILE NO.	ENGLISH	DESIGN TEAM JIA/MILLER/DEWOLF	Johnson/Cedar COUNTY	PROJECT NUMBER IM-NHS-080-7(114)251--03-52	SHEET NUMBER W.4

10:43:14 AM 4/20/2022 adewolf pw:\\NTPwint1.dot.int.lan:PWMain\Documents\Projects\5208002016\Design\(114) EB Grading Connect\CADD Files\SHT\SHT_52080114_W01_Connect.dgn

ML - I-80

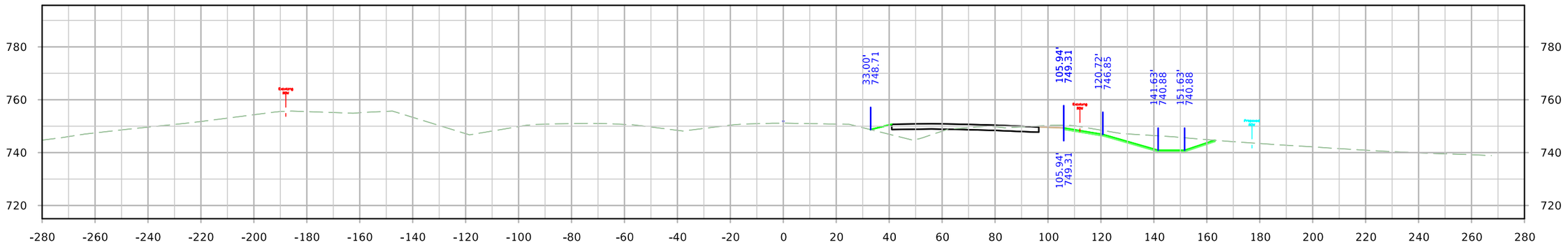

STA. 1278+00.00

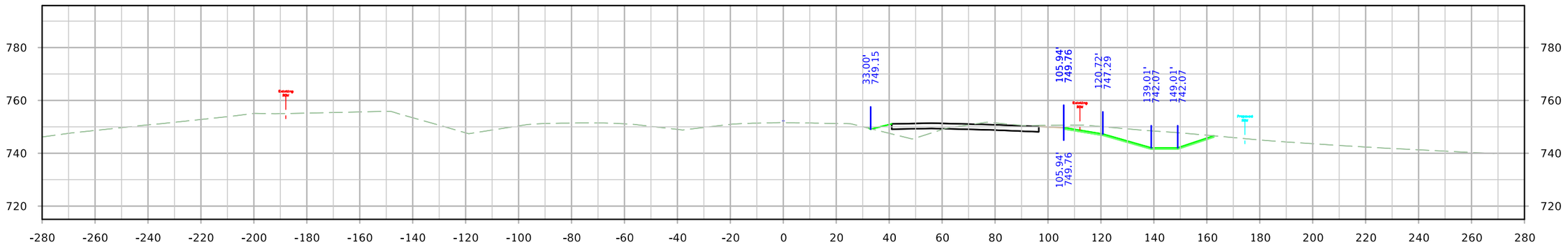

STA. 1277+75.00

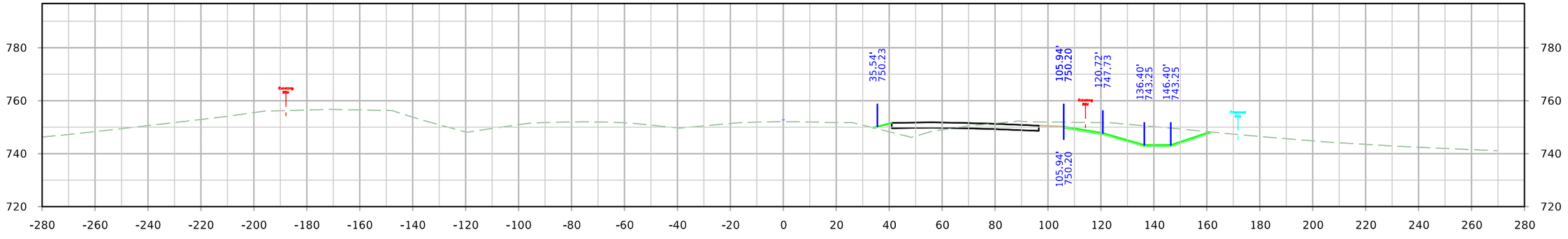

STA. 1277+50.00

FILE NO.	ENGLISH	DESIGN TEAM JIA/MILLER/DEWOLF	Johnson/Cedar COUNTY	PROJECT NUMBER IM-NHS-080-7(114)251--03-52	SHEET NUMBER W.5

10:43:23 AM 4/20/2022 adewolf pw:\\NTPwint1.dot.int.lan:PWMain\Documents\Projects\5208002016\Design\(114) EB Grading Connect\CADD Files\SHT\SHT_52080114_W01_Connect.dgn

ML - I-80

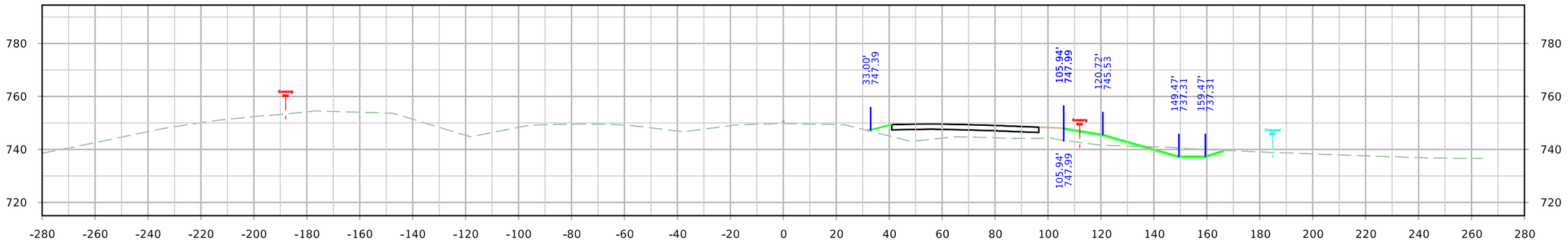

STA. 1278+75.00

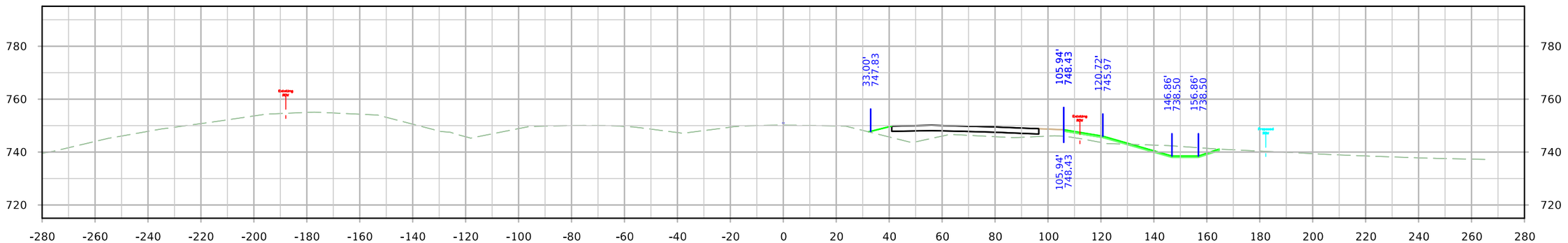

STA. 1278+50.00

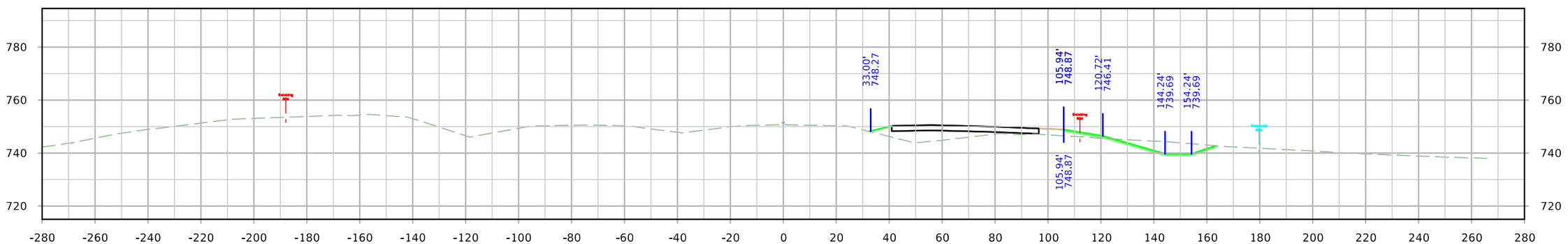

STA. 1278+25.00

FILE NO.	ENGLISH	DESIGN TEAM JIA/MILLER/DEWOLF	Johnson/Cedar COUNTY	PROJECT NUMBER IM-NHS-080-7(114)251--03-52	SHEET NUMBER W.6

10:43:31 AM 4/20/2022 adewolf pw:\\NTPwint1.dot.int.lan:PWMain\Documents\Projects\5208002016\Design\(114) EB Grading Connect\CADD Files\SHT\SHT_52080114_W01_Connect.dgn

ML - I-80

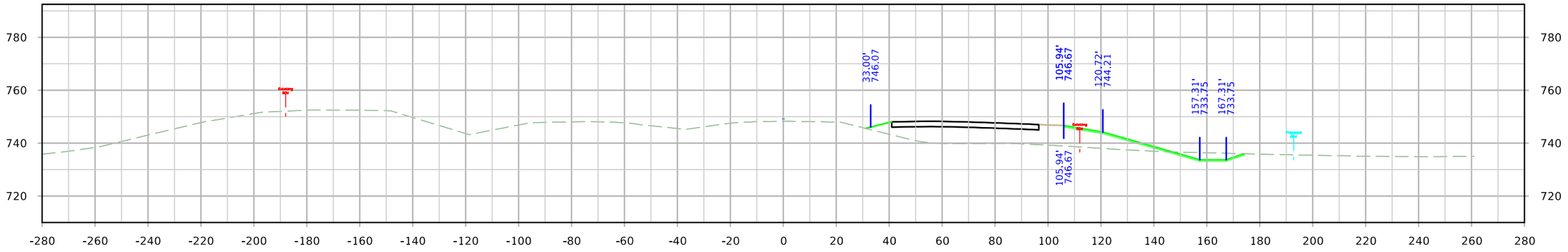

STA. 1279+50.00

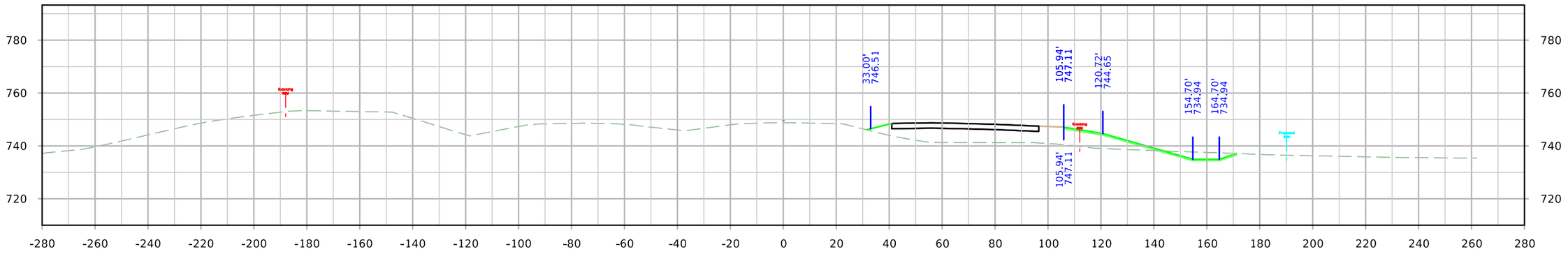

STA. 1279+25.00

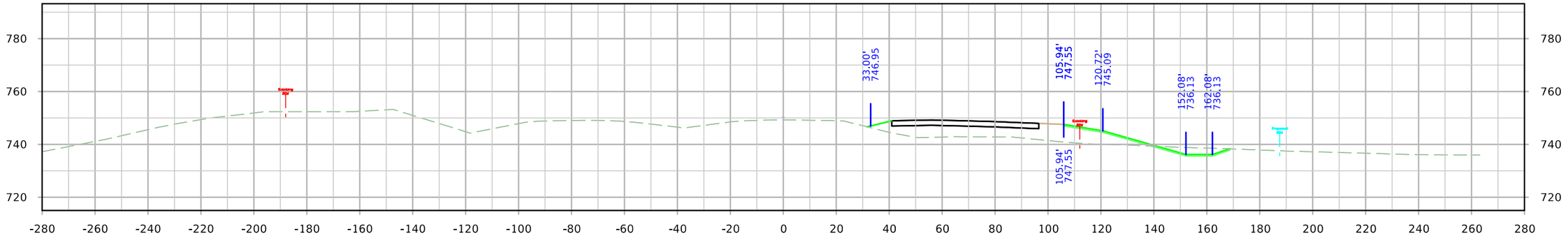

STA. 1279+00.00

FILE NO.	ENGLISH	DESIGN TEAM JIA/MILLER/DEWOLF	Johnson/Cedar COUNTY	PROJECT NUMBER IM-NHS-080-7(114)251--03-52	SHEET NUMBER W.7

10:43:40 AM 4/20/2022 adewolf pw:\\NTPwint1.dot.int.lan:PWMain\Documents\Projects\5208002016\Design\(114) EB Grading Connect\CADD Files\SHT\SHT_52080114_W01_Connect.dgn

ML - I-80

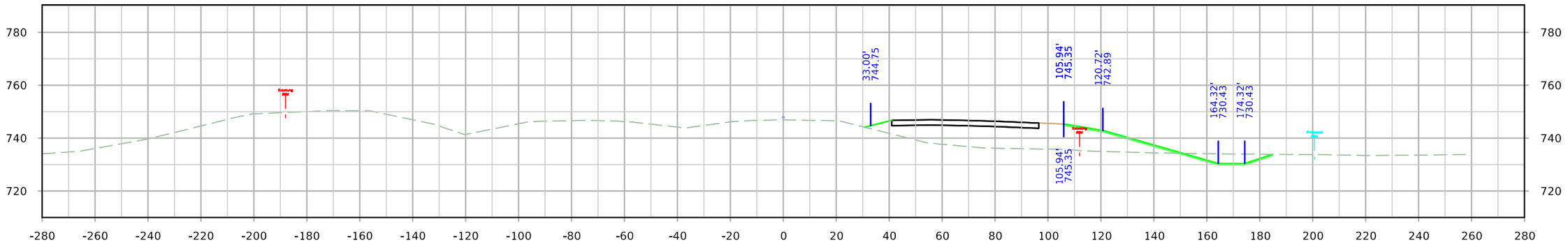

STA. 1280+25.00

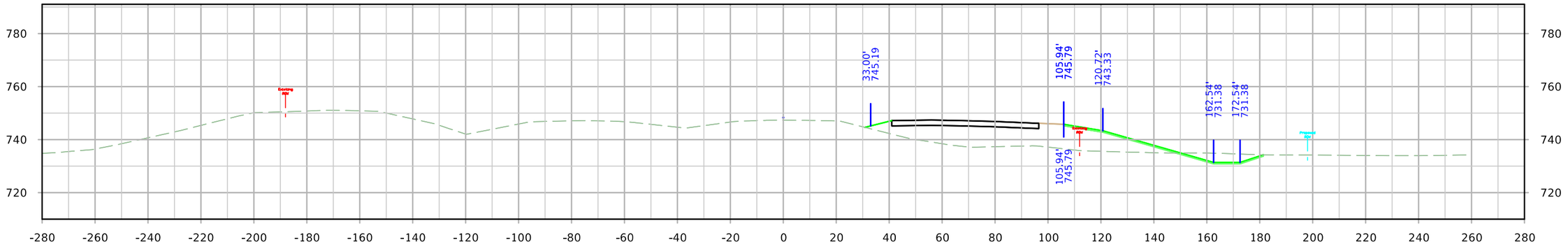

STA. 1280+00.00

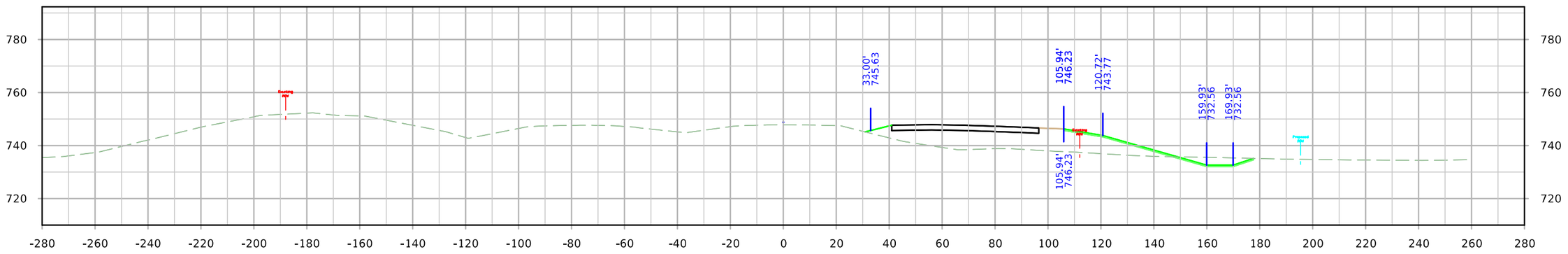

STA. 1279+75.00

FILE NO.	ENGLISH	DESIGN TEAM JIA/MILLER/DEWOLF	Johnson/Cedar COUNTY	PROJECT NUMBER IM-NHS-080-7(114)251--03-52	SHEET NUMBER W.8

10:43:49 AM 4/20/2022 adewolf pw:\\NTPwint1.dot.int.lan:PWMain\Documents\Projects\5208002016\Design\(114) EB Grading Connect\CADD Files\SHT\SHT_52080114_W01_Connect.dgn

ML - I-80

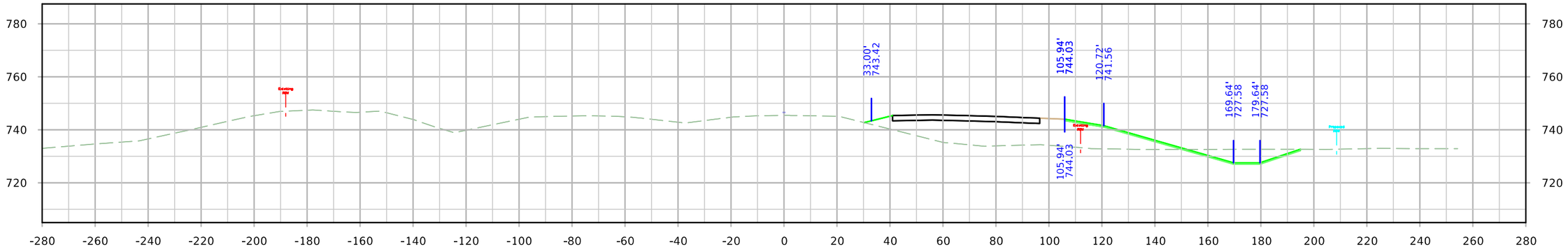

STA. 1281+00.00

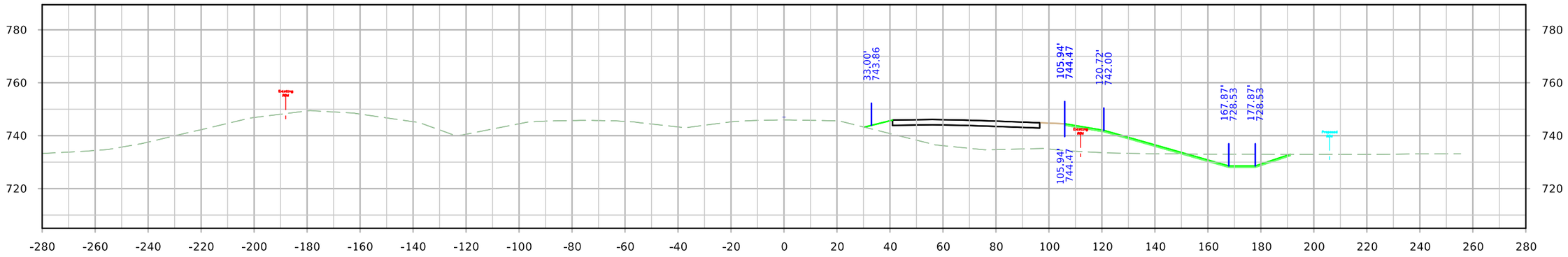

STA. 1280+75.00

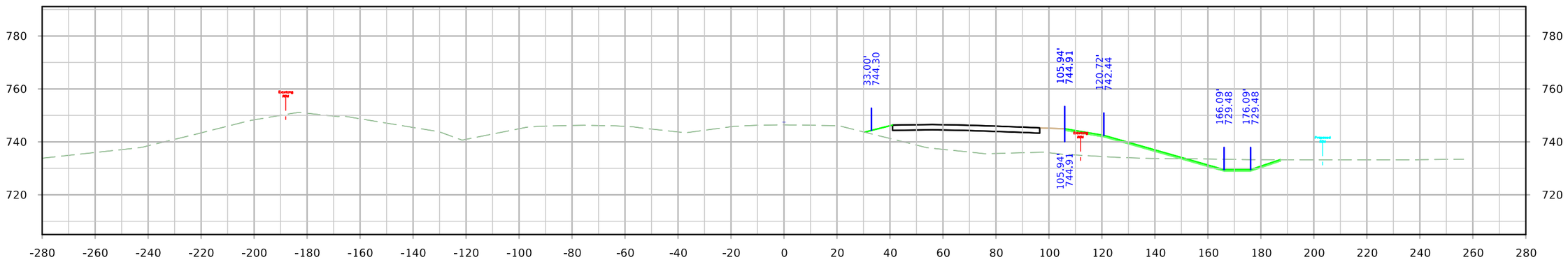

STA. 1280+50.00

FILE NO.	ENGLISH	DESIGN TEAM JIA/MILLER/DEWOLF	Johnson/Cedar COUNTY	PROJECT NUMBER IM-NHS-080-7(114)251--03-52	SHEET NUMBER W.9

10:43:57 AM 4/20/2022 adewolf pw:\\NTPwint1.dot.int.lan:PWMain\Documents\Projects\5208002016\Design\(114) EB Grading Connect\CADD Files\SHT\SHT_52080114_W01_Connect.dgn

ML - I-80

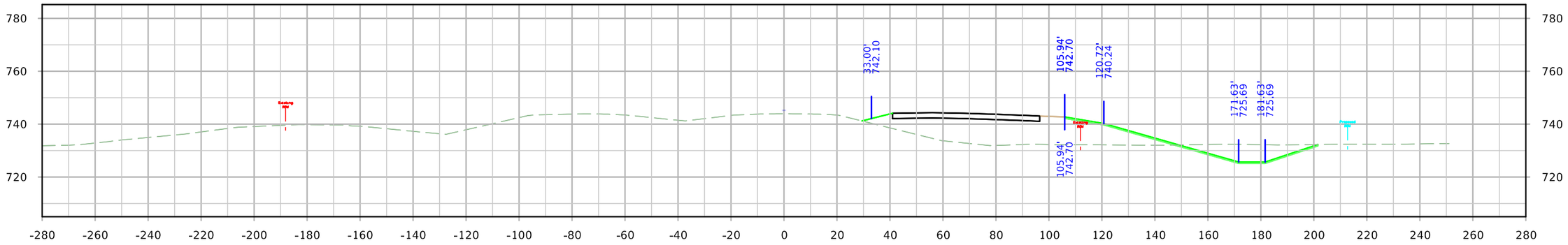

STA. 1281+75.00

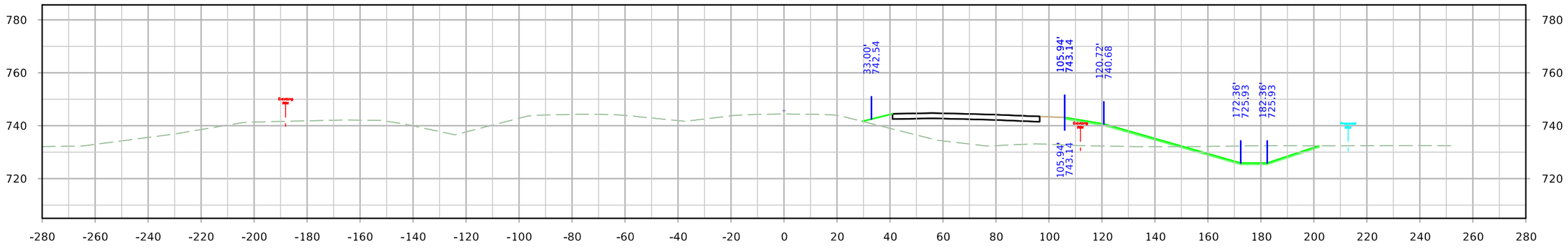

STA. 1281+50.00

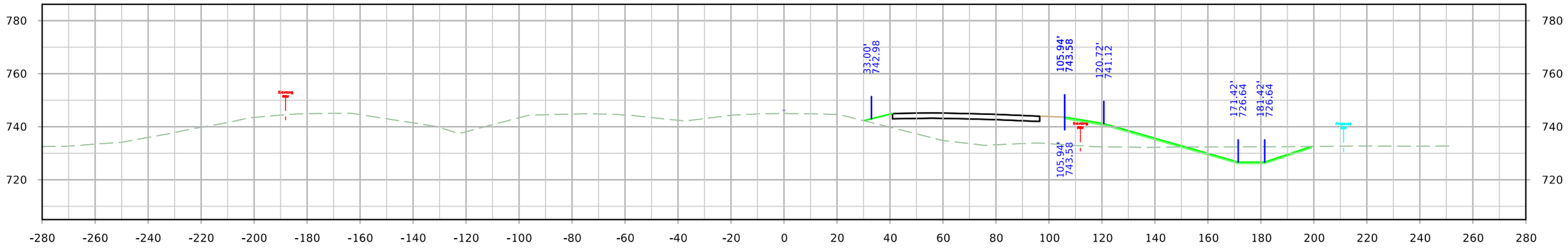

STA. 1281+25.00

FILE NO.	ENGLISH	DESIGN TEAM JIA/MILLER/DEWOLF	Johnson/Cedar COUNTY	PROJECT NUMBER IM-NHS-080-7(114)251--03-52	SHEET NUMBER W.10

10:44:06 AM 4/20/2022 adewolf pw:\\NTPwint1.dot.int.lan:PWMain\Documents\Projects\5208002016\Design\(114) EB Grading Connect\CADD Files\SHT\SHT_52080114_W01_Connect.dgn

ML - I-80

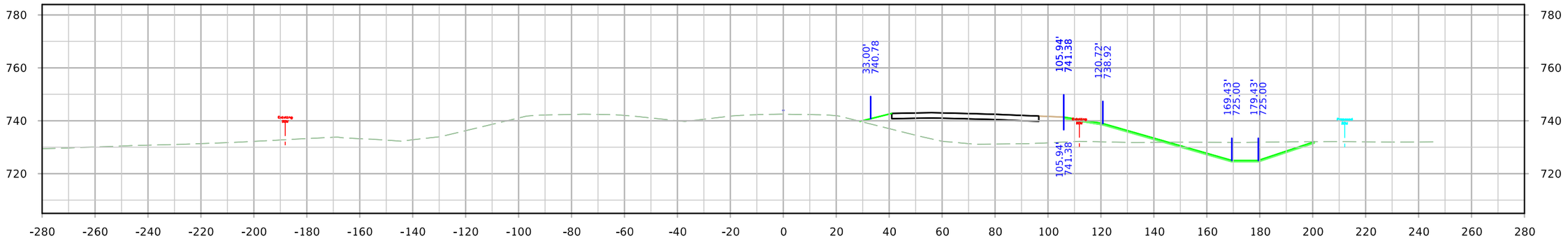

STA. 1282+50.00

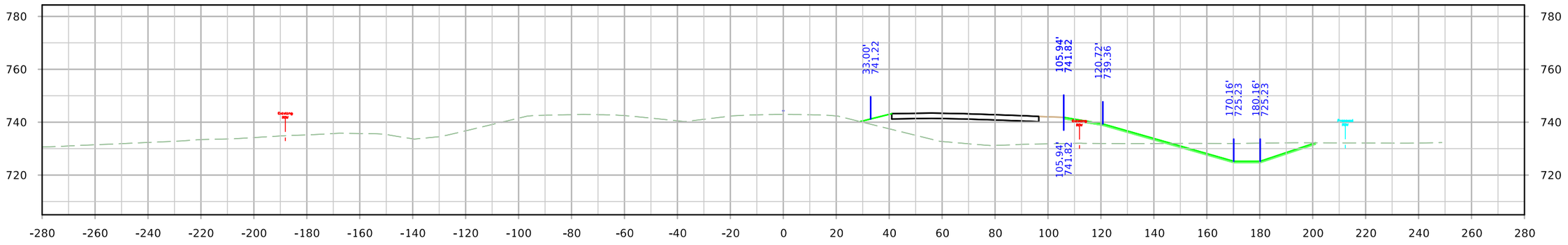

STA. 1282+25.00

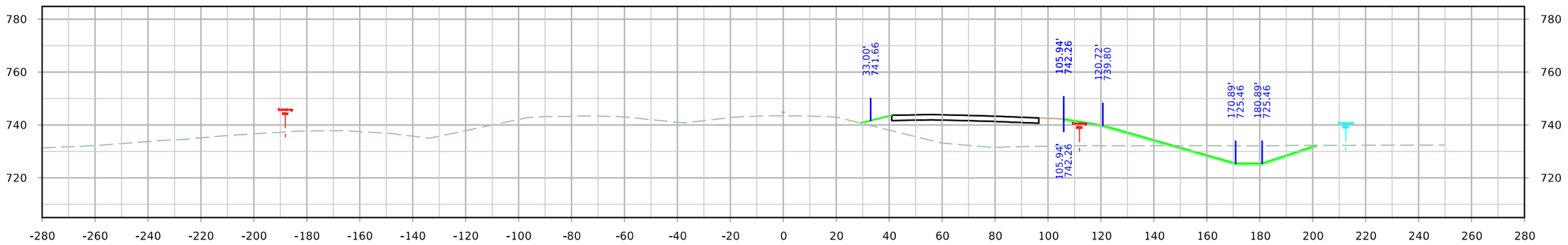

STA. 1282+00.00

FILE NO.	ENGLISH	DESIGN TEAM JIA/MILLER/DEWOLF	Johnson/Cedar COUNTY	PROJECT NUMBER IM-NHS-080-7(114)251--03-52	SHEET NUMBER W.11

ML - I-80

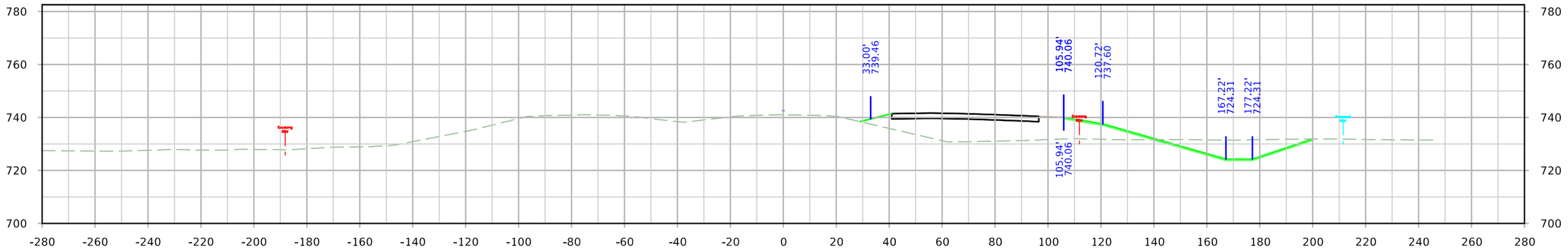

STA. 1283+25.00

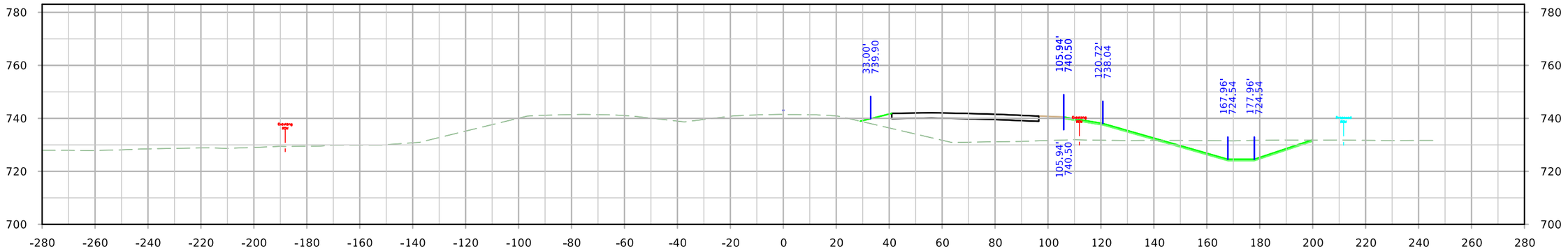

STA. 1283+00.00

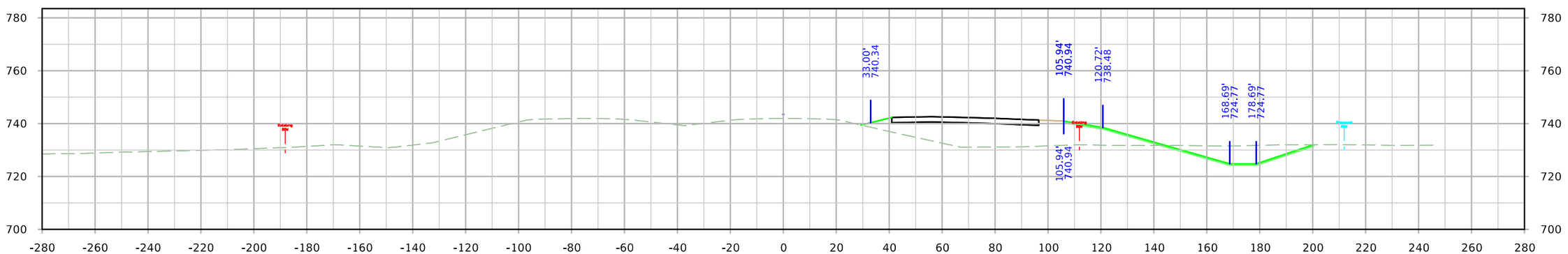

STA. 1282+75.00

FILE NO.	ENGLISH	DESIGN TEAM JIA/MILLER/DEWOLF	Johnson/Cedar COUNTY	PROJECT NUMBER IM-NHS-080-7(114)251--03-52	SHEET NUMBER W.12

10:44:23 AM 4/20/2022 adewolf pw:\\NTPwint1.dot.int.lan:PWMain\Documents\Projects\5208002016\Design\(114) EB Grading Connect\CADD Files\SHT\SHT_52080114_W01_Connect.dgn

ML - I-80

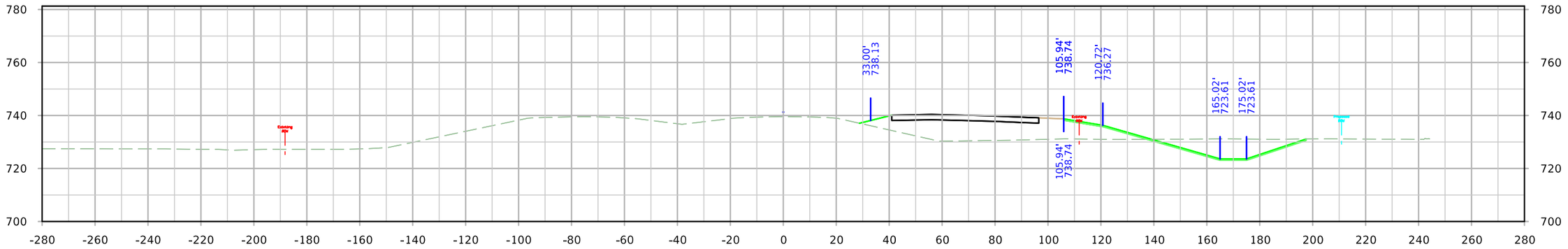

STA. 1284+00.00

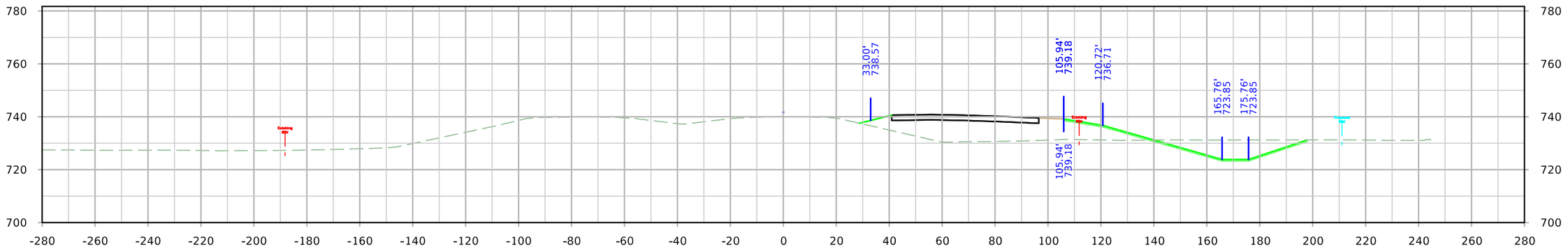

STA. 1283+75.00

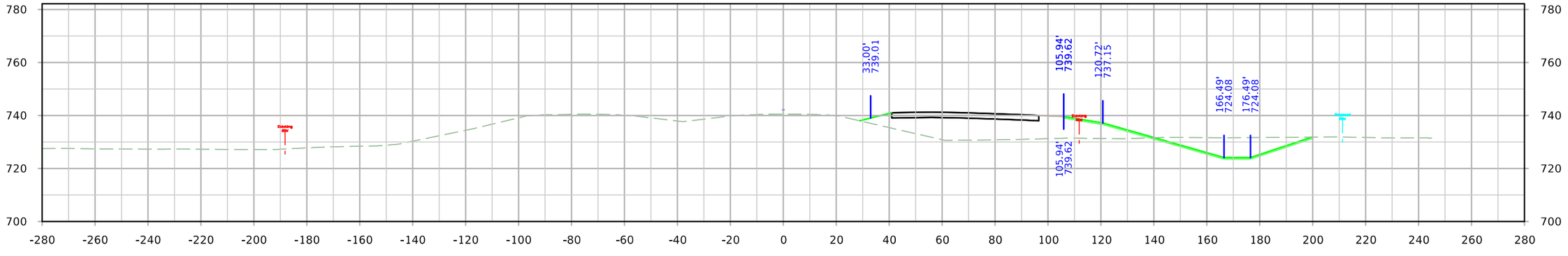

STA. 1283+50.00

FILE NO.	ENGLISH	DESIGN TEAM JIA/MILLER/DEWOLF	Johnson/Cedar COUNTY	PROJECT NUMBER IM-NHS-080-7(114)251--03-52	SHEET NUMBER W.13

10:44:32 AM 4/20/2022 adewolf pw:\\NTPwint1.dot.int.lan:PWMain\Documents\Projects\5208002016\Design\(114) EB Grading Connect\CADD Files\SHT\SHT_52080114_W01_Connect.dgn

ML - I-80

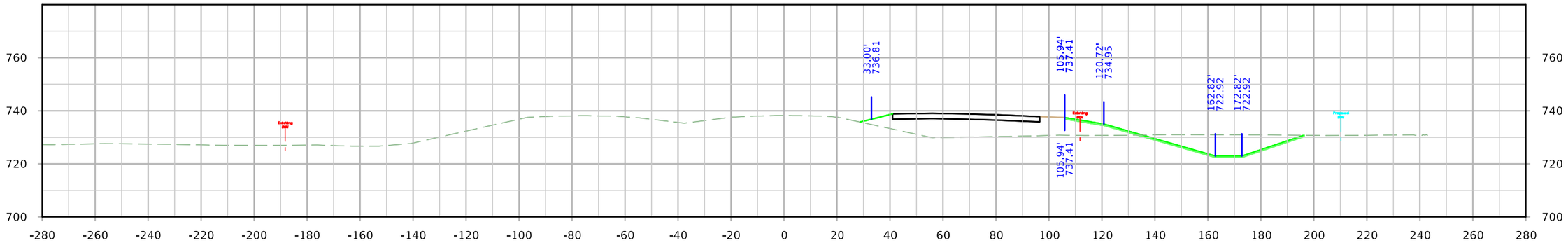

STA. 1284+75.00

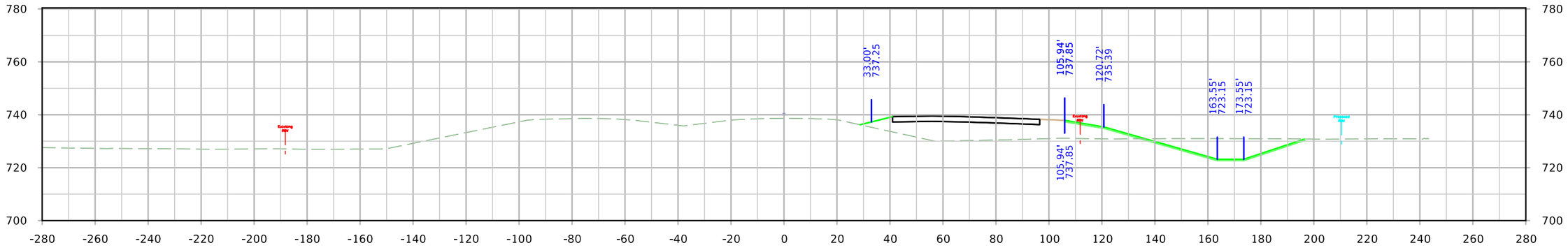

STA. 1284+50.00

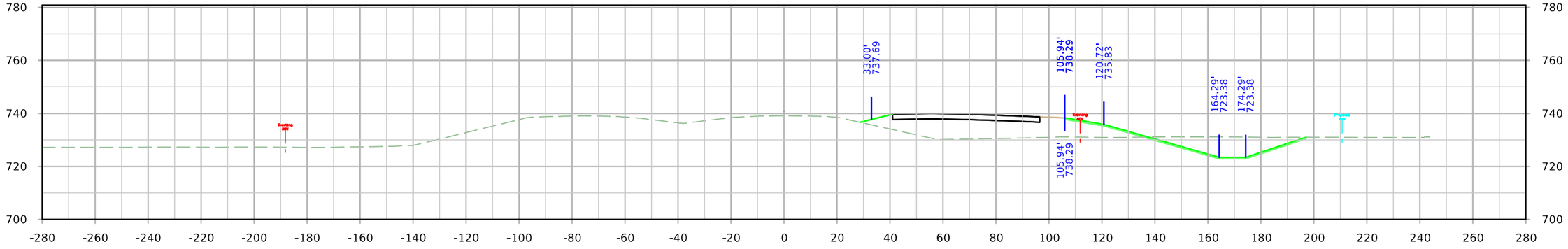

STA. 1284+25.00

FILE NO.	ENGLISH	DESIGN TEAM JIA/MILLER/DEWOLF	Johnson/Cedar COUNTY	PROJECT NUMBER IM-NHS-080-7(114)251--03-52	SHEET NUMBER W.14

ML - I-80

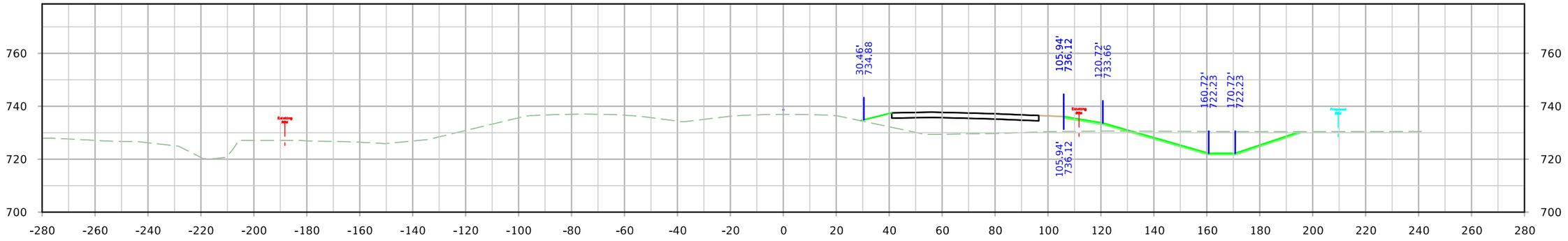

STA. 1285+50.00

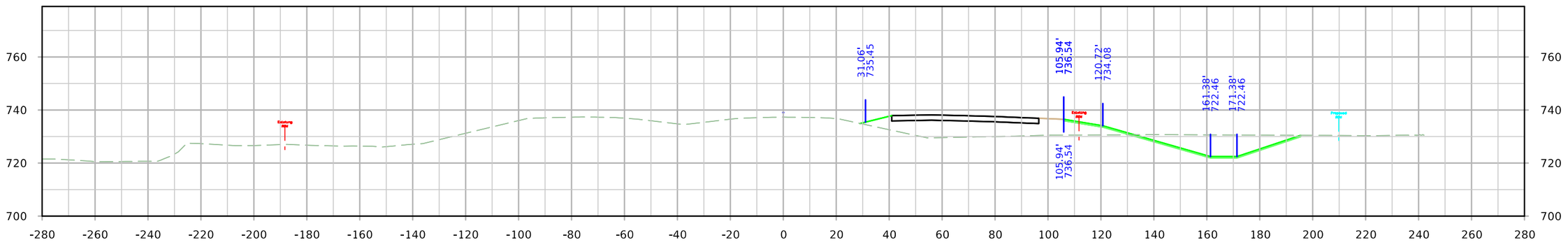

STA. 1285+25.00

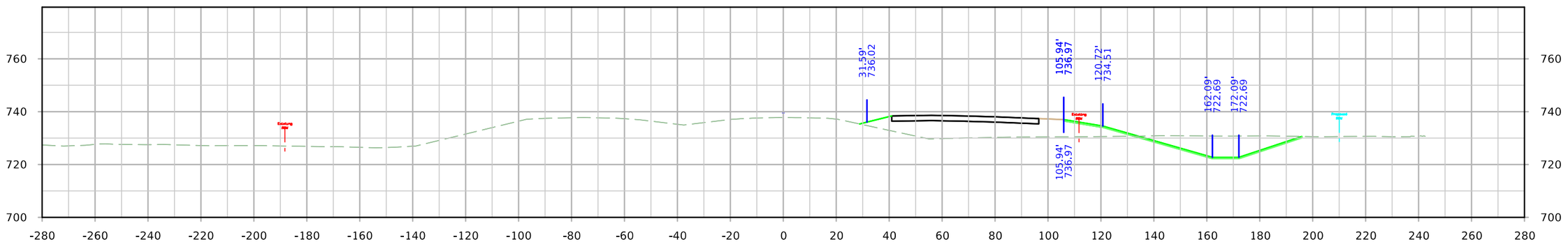

STA. 1285+00.00

FILE NO.	ENGLISH	DESIGN TEAM JIA/MILLER/DEWOLF	Johnson/Cedar COUNTY	PROJECT NUMBER IM-NHS-080-7(114)251--03-52	SHEET NUMBER W.15

10:44:49 AM 4/20/2022 adewolf pw:\\NTPwint1.dot.int.lan:PWMain\Documents\Projects\5208002016\Design\(114) EB Grading Connect\CADD Files\SHT\SHT_52080114_W01_Connect.dgn

ML - I-80

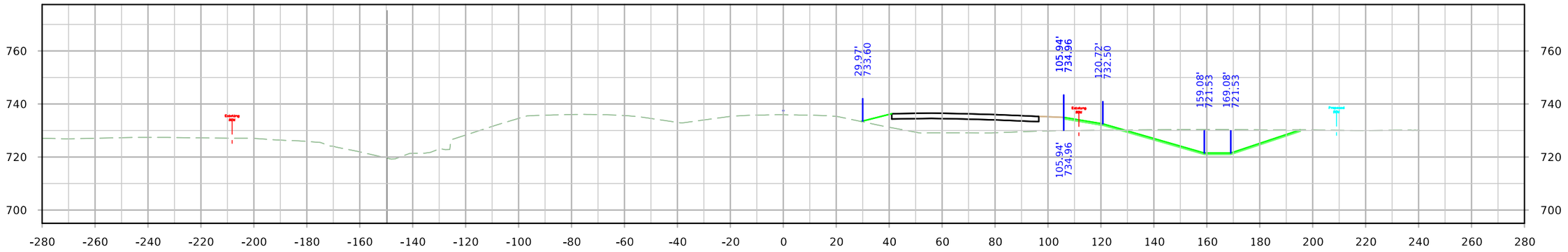

STA. 1286+25.00

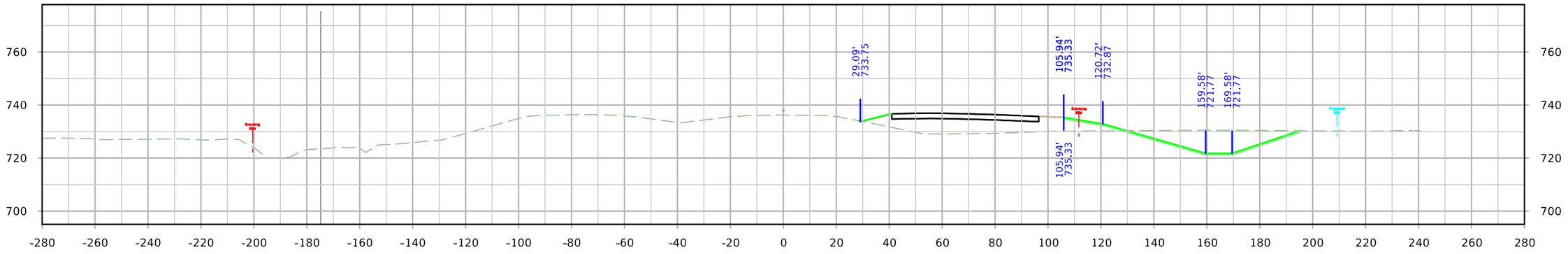

STA. 1286+00.00

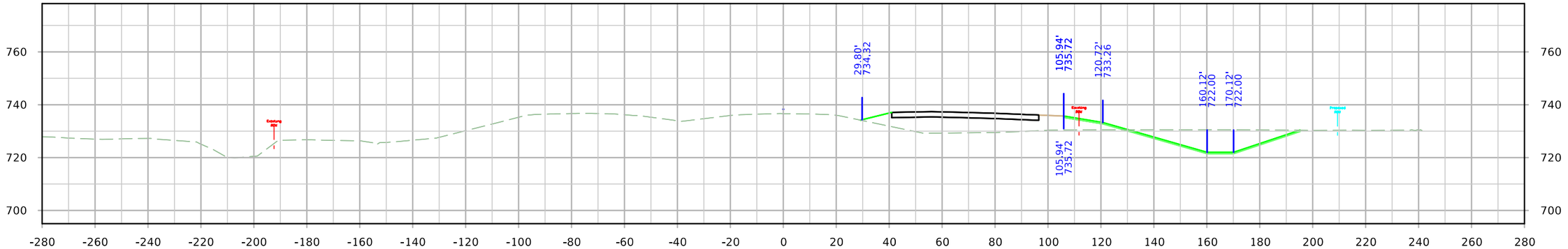

STA. 1285+75.00

FILE NO.	ENGLISH	DESIGN TEAM JIA/MILLER/DEWOLF	Johnson/Cedar COUNTY	PROJECT NUMBER IM-NHS-080-7(114)251--03-52	SHEET NUMBER W.16

ML - I-80

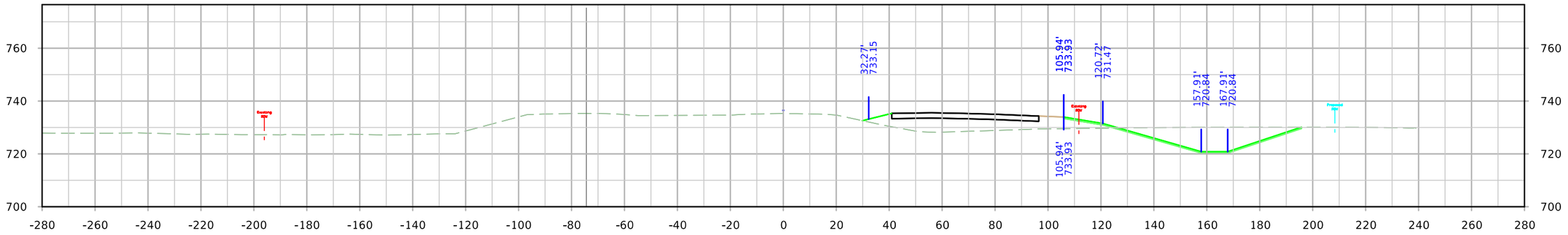

STA. 1287+00.00

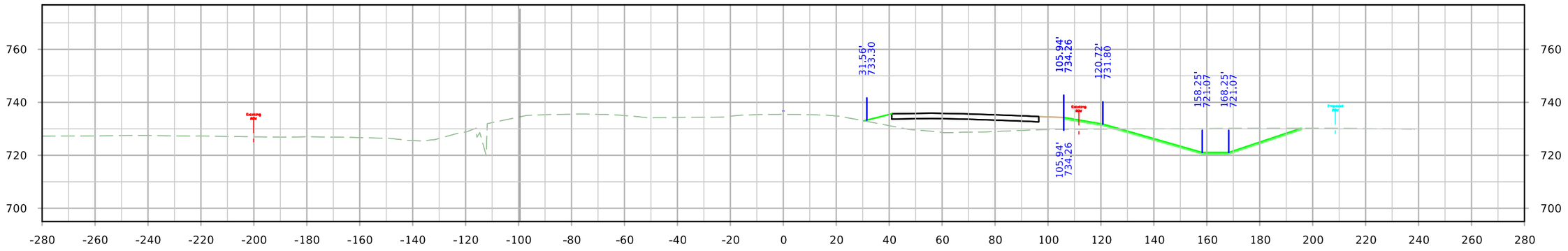

STA. 1286+75.00

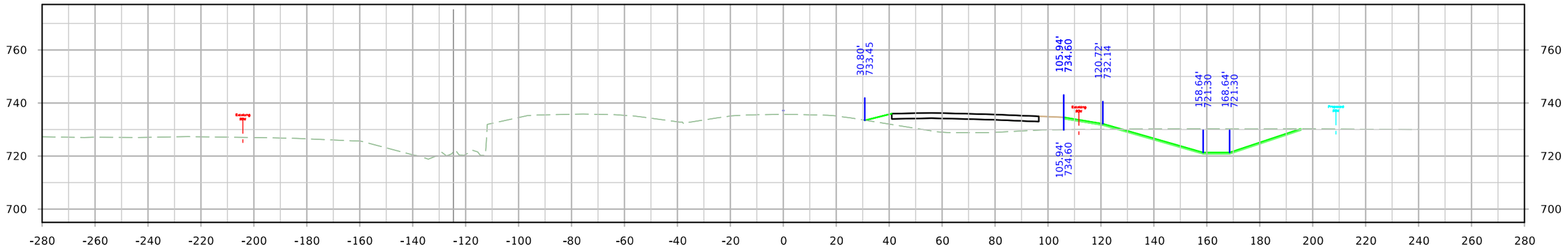

STA. 1286+50.00

FILE NO.	ENGLISH	DESIGN TEAM JIA/MILLER/DEWOLF	Johnson/Cedar COUNTY	PROJECT NUMBER IM-NHS-080-7(114)251--03-52	SHEET NUMBER W.17

ML - I-80

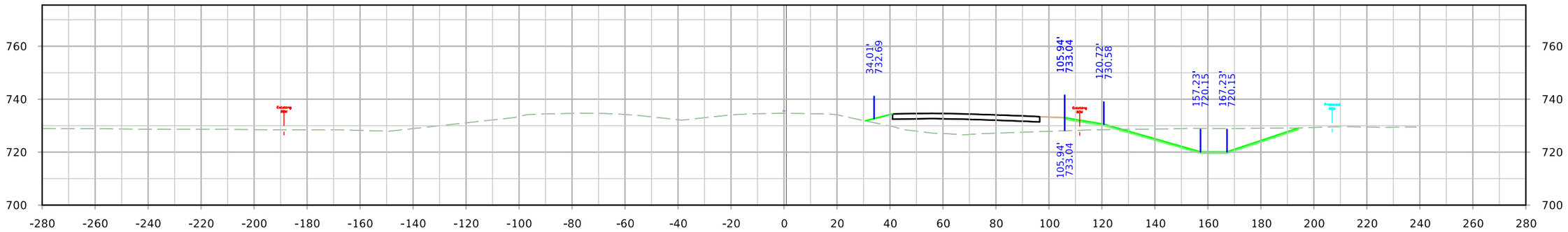

STA. 1287+75.00

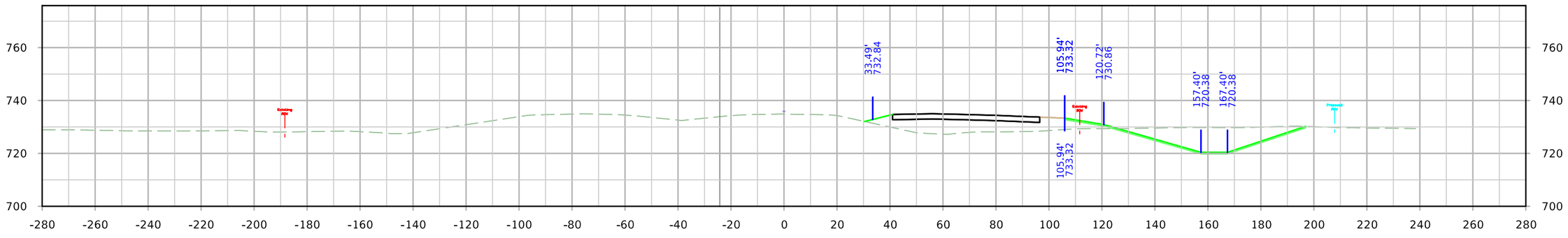

STA. 1287+50.00

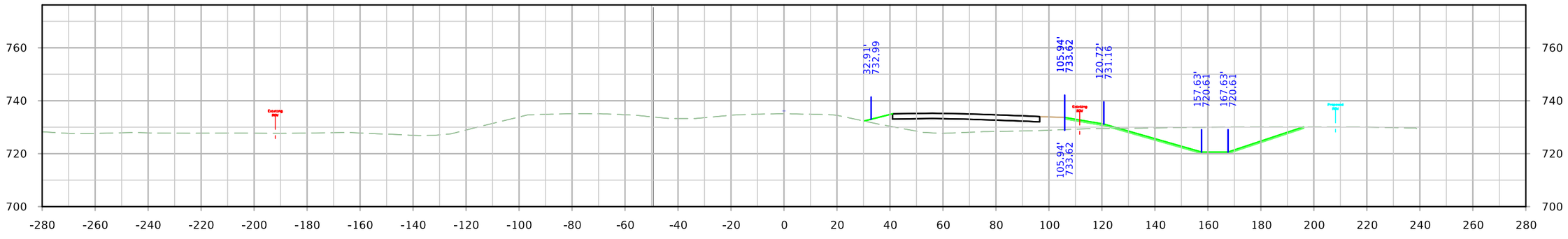

STA. 1287+25.00

FILE NO.	ENGLISH	DESIGN TEAM JIA/MILLER/DEWOLF	Johnson/Cedar COUNTY	PROJECT NUMBER IM-NHS-080-7(114)251--03-52	SHEET NUMBER W.18

10:45:14 AM 4/20/2022 adewolf pw:\\NTPwint1.dot.int.lan:PWMain\Documents\Projects\5208002016\Design\(114) EB Grading Connect\CADD Files\SHT\SHT_52080114_W01_Connect.dgn

ML - I-80

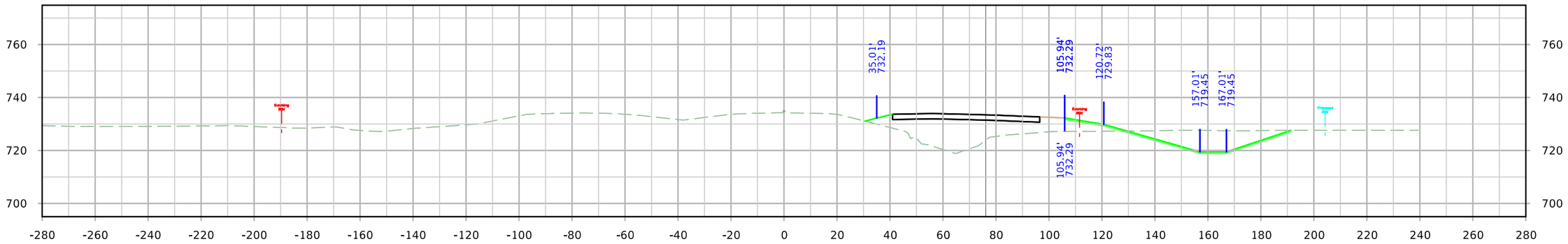

STA. 1288+50.00

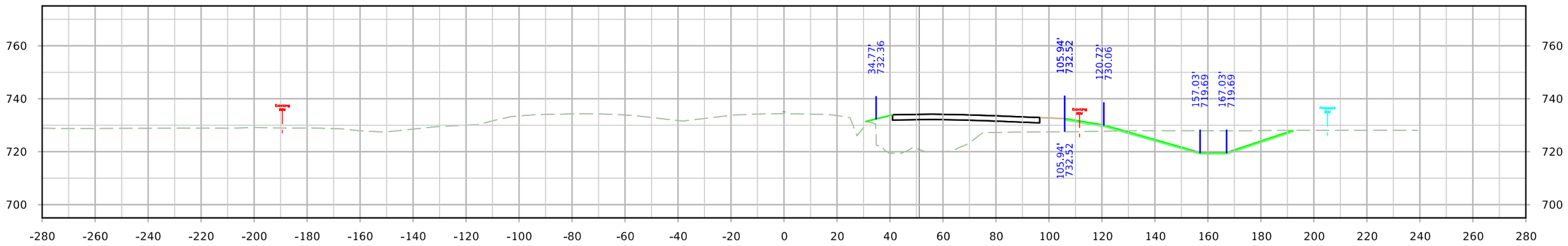

STA. 1288+25.00

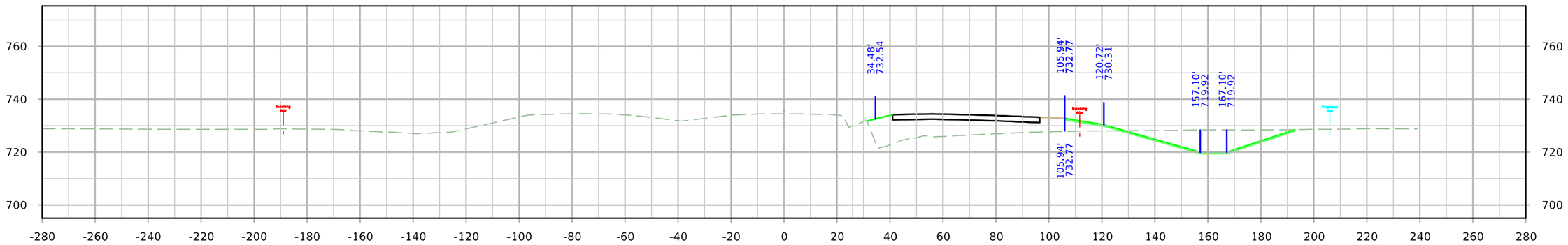

STA. 1288+00.00

FILE NO.	ENGLISH	DESIGN TEAM JIA/MILLER/DEWOLF	Johnson/Cedar COUNTY	PROJECT NUMBER IM-NHS-080-7(114)251--03-52	SHEET NUMBER W.19

ML - I-80

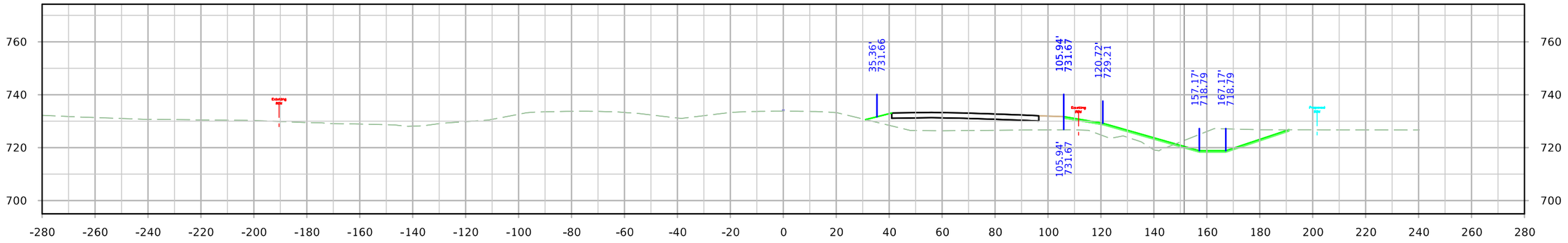

STA. 1289+25.00

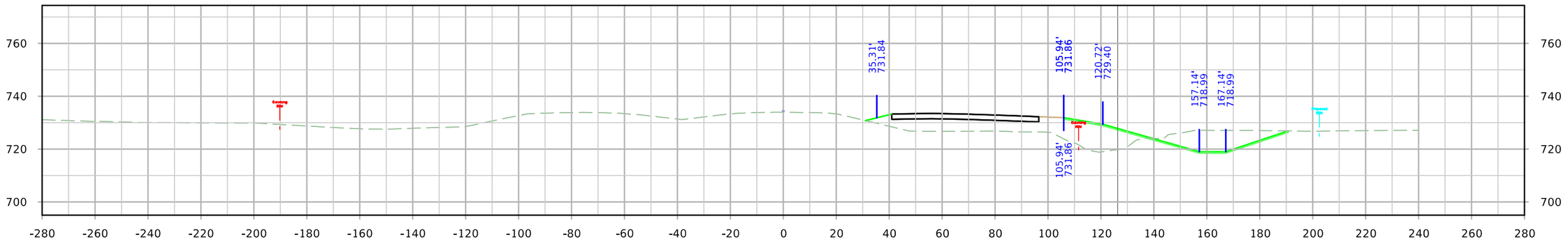

STA. 1289+00.00

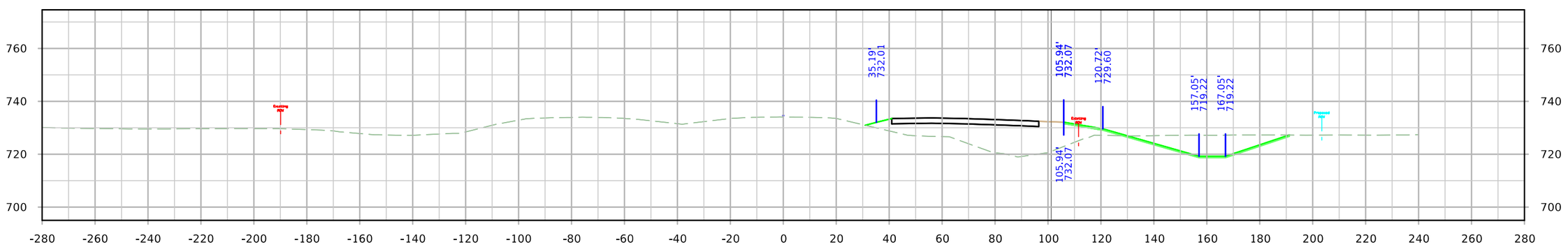

STA. 1288+75.00

FILE NO.	ENGLISH	DESIGN TEAM JIA/MILLER/DEWOLF	Johnson/Cedar COUNTY	PROJECT NUMBER IM-NHS-080-7(114)251--03-52	SHEET NUMBER W.20

10:45:32 AM 4/20/2022 adewolf pw:\\NTPwint1.dot.int.lan:PWMain\Documents\Projects\5208002016\Design\(114) EB Grading Connect\CADD Files\SHT\SHT_52080114_W01_Connect.dgn

ML - I-80

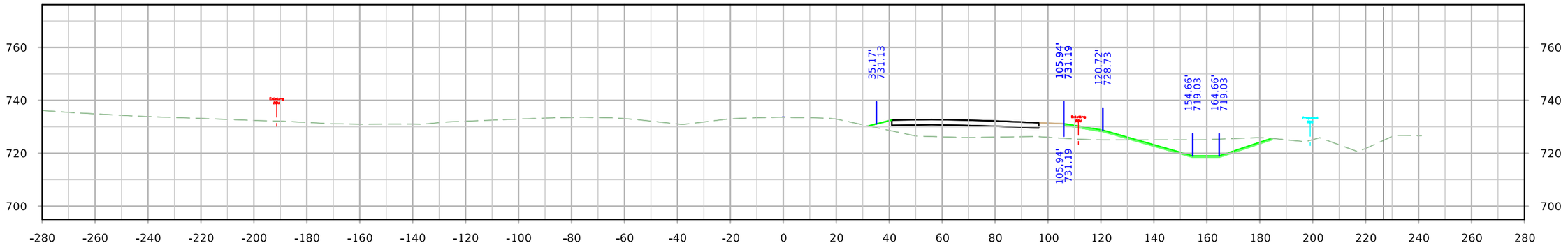

STA. 1290+00.00

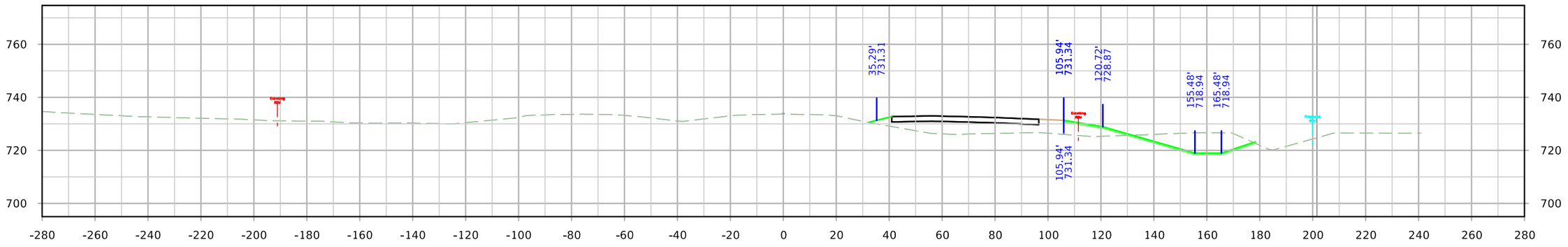

STA. 1289+75.00

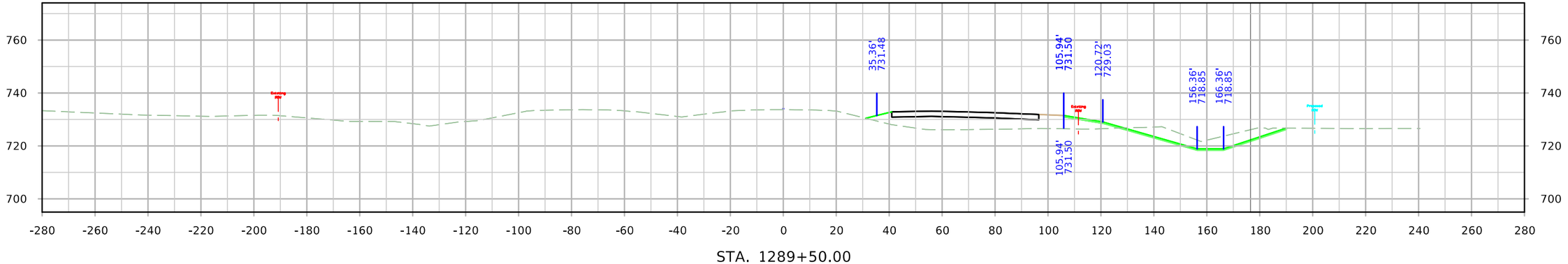

STA. 1289+50.00

FILE NO.	ENGLISH	DESIGN TEAM JIA/MILLER/DEWOLF	Johnson/Cedar COUNTY	PROJECT NUMBER IM-NHS-080-7(114)251--03-52	SHEET NUMBER W.21

10:45:40 AM 4/20/2022 adewolf pw:\\NTPwint1.dot.int.lan:PWMain\Documents\Projects\5208002016\Design\(114) EB Grading Connect\CADD Files\SHT\SHT_52080114_W01_Connect.dgn

ML - I-80

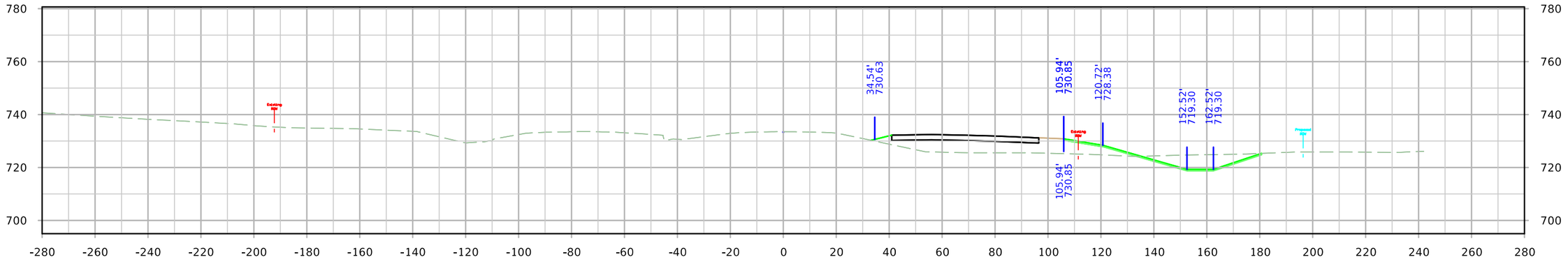

STA. 1290+75.00

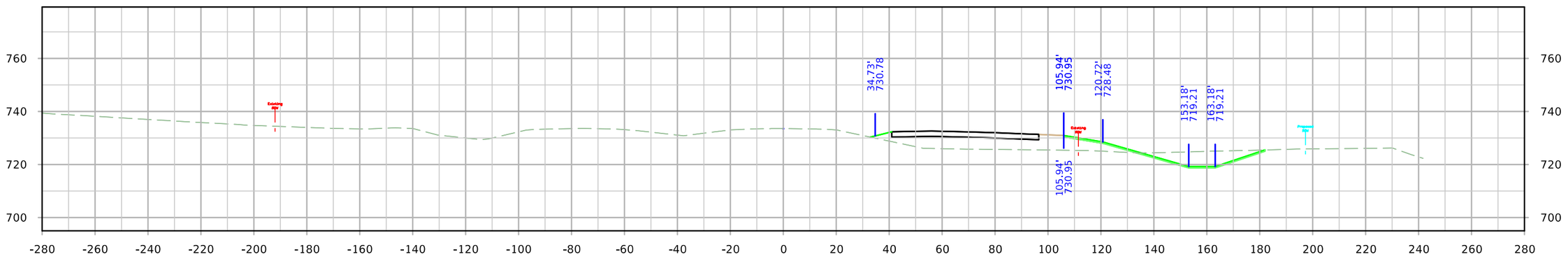

STA. 1290+50.00

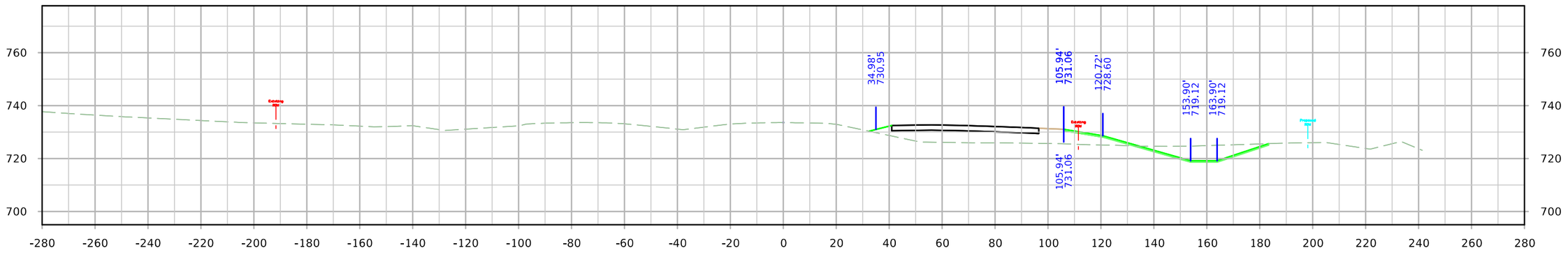

STA. 1290+25.00

FILE NO.	ENGLISH	DESIGN TEAM JIA/MILLER/DEWOLF	Johnson/Cedar COUNTY	PROJECT NUMBER IM-NHS-080-7(114)251--03-52	SHEET NUMBER W.22

ML - I-80

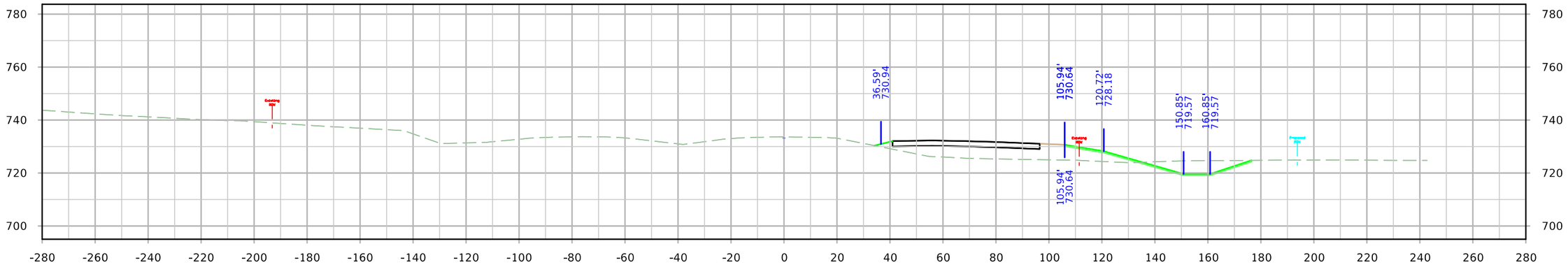

STA. 1291+50.00

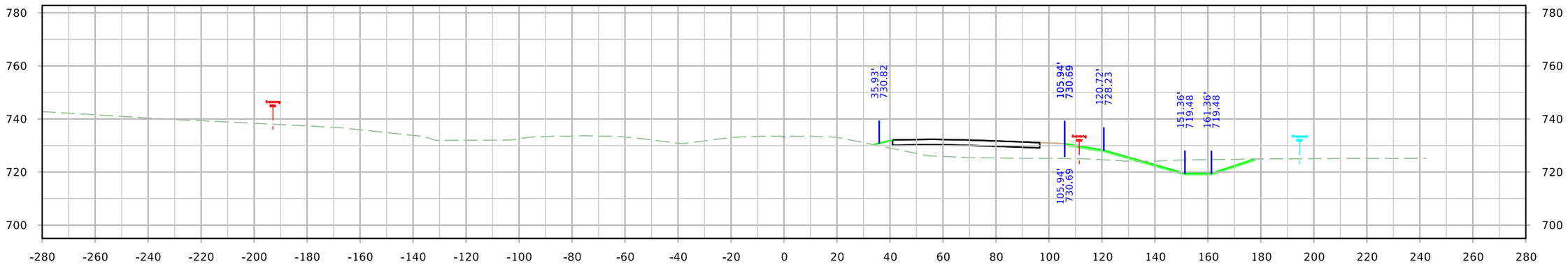

STA. 1291+25.00

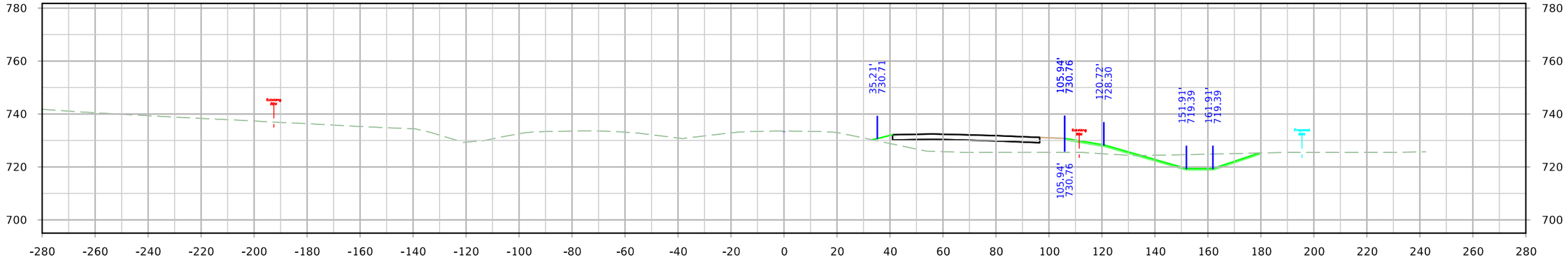

STA. 1291+00.00

FILE NO.	ENGLISH	DESIGN TEAM JIA/MILLER/DEWOLF	Johnson/Cedar COUNTY	PROJECT NUMBER IM-NHS-080-7(114)251--03-52	SHEET NUMBER W.23

10:45:58 AM 4/20/2022 adewolf pw:\\NTPwint1.dot.int.lan:PWMain\Documents\Projects\5208002016\Design\(114) EB Grading Connect\CADD Files\SHT\SHT_52080114_W01_Connect.dgn

ML - I-80

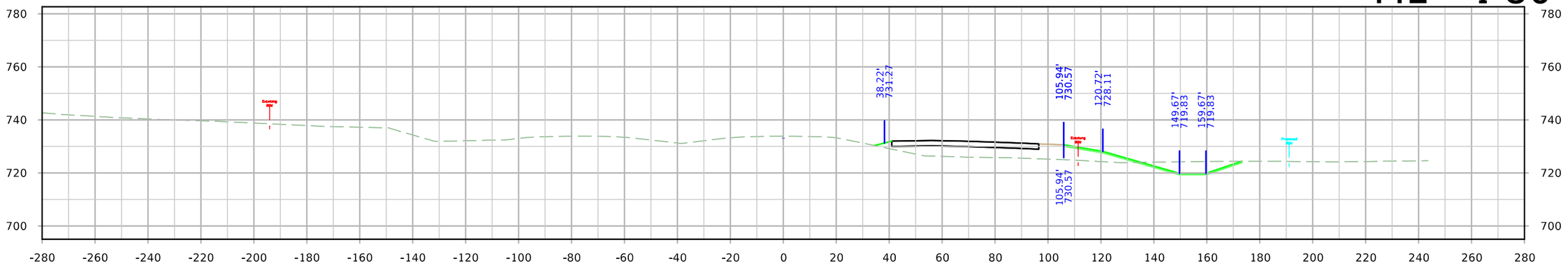

STA. 1292+25.00

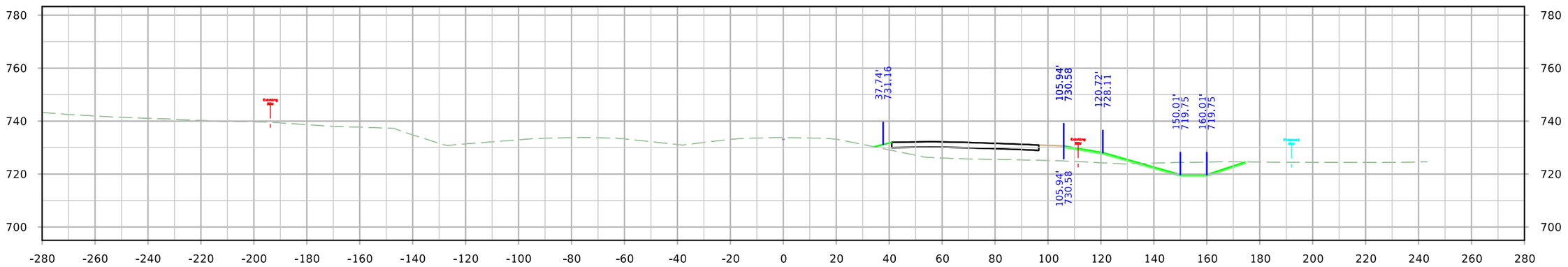

STA. 1292+00.00

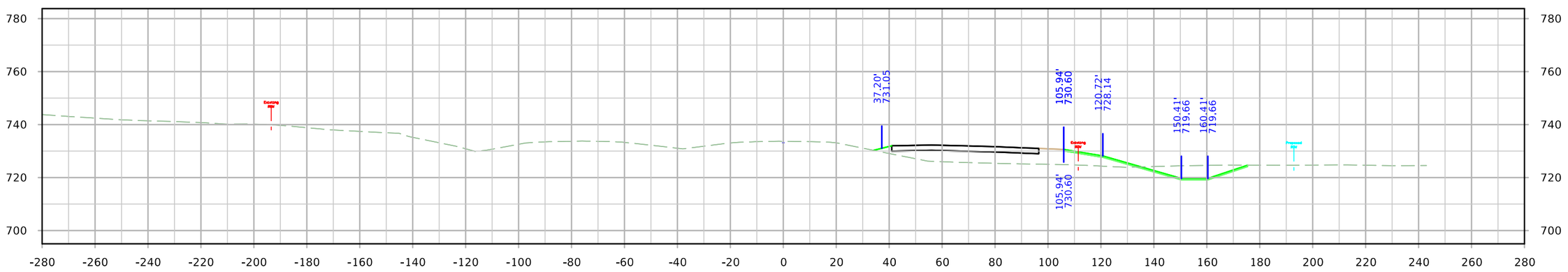

STA. 1291+75.00

FILE NO.	ENGLISH	DESIGN TEAM JIA/MILLER/DEWOLF	Johnson/Cedar COUNTY	PROJECT NUMBER IM-NHS-080-7(114)251--03-52	SHEET NUMBER W.24

10:46:07 AM 4/20/2022 adewolf pw:\\NTPwint1.dot.int.lan:PWMain\Documents\Projects\5208002016\Design\(114) EB Grading Connect\CADD Files\SHT\SHT_52080114_W01_Connect.dgn

ML - I-80

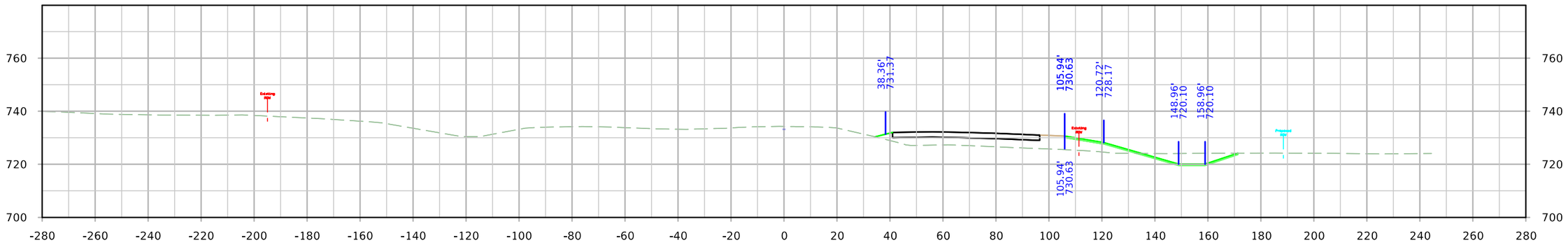

STA. 1293+00.00

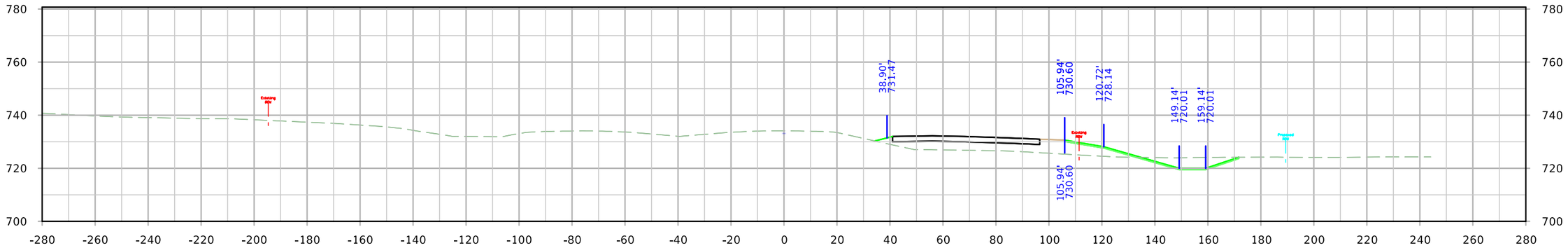

STA. 1292+75.00

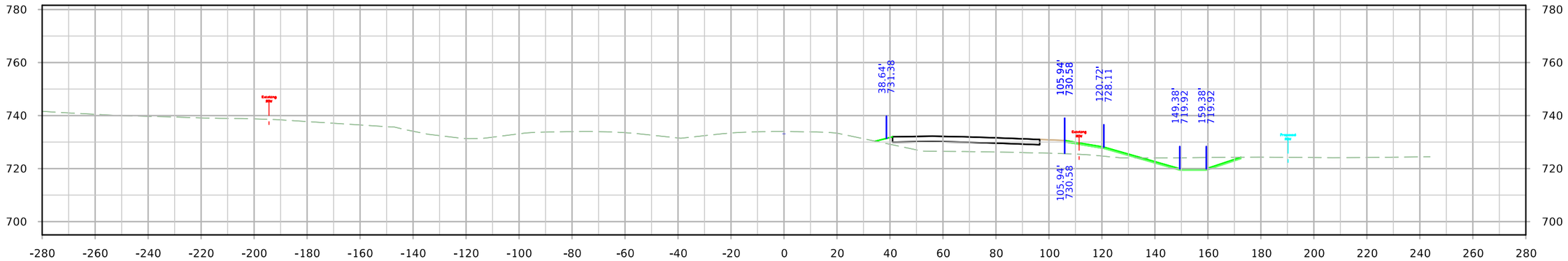

STA. 1292+50.00

FILE NO.	ENGLISH	DESIGN TEAM JIA/MILLER/DEWOLF	Johnson/Cedar COUNTY	PROJECT NUMBER IM-NHS-080-7(114)251--03-52	SHEET NUMBER W.25

10:46:16 AM 4/20/2022 adewolf pw:\\NTPwint1.dot.int.lan:PWMain\Documents\Projects\5208002016\Design\(114) EB Grading Connect\CADD Files\SHT\SHT_52080114_W01_Connect.dgn

ML - I-80

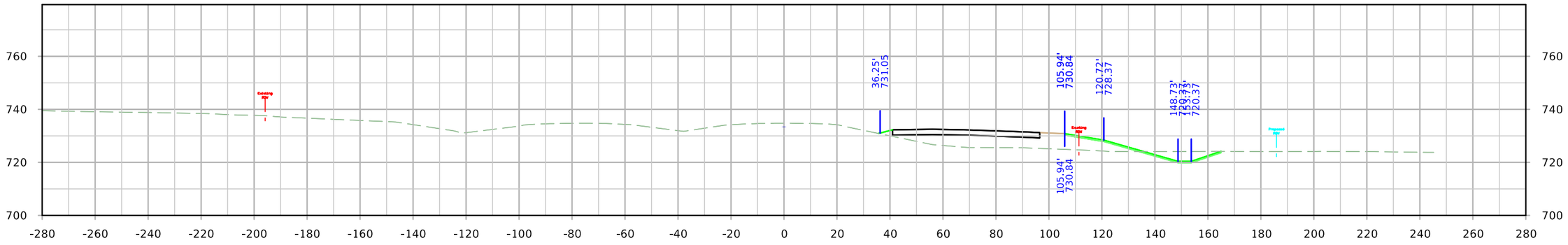

STA. 1293+75.00

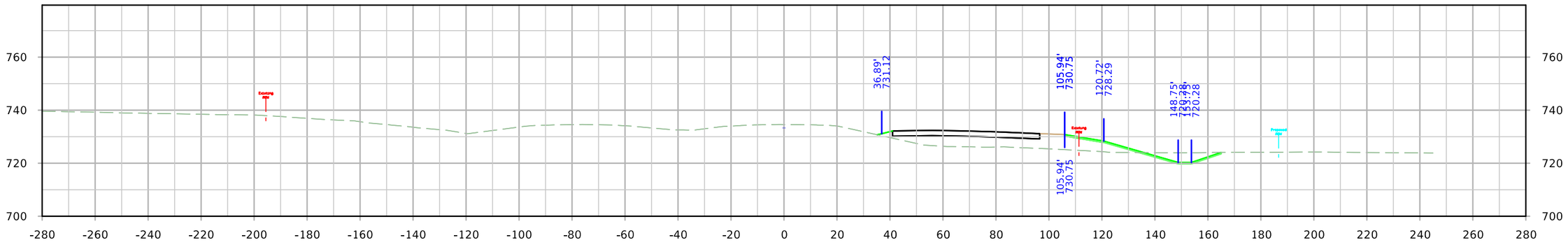

STA. 1293+50.00

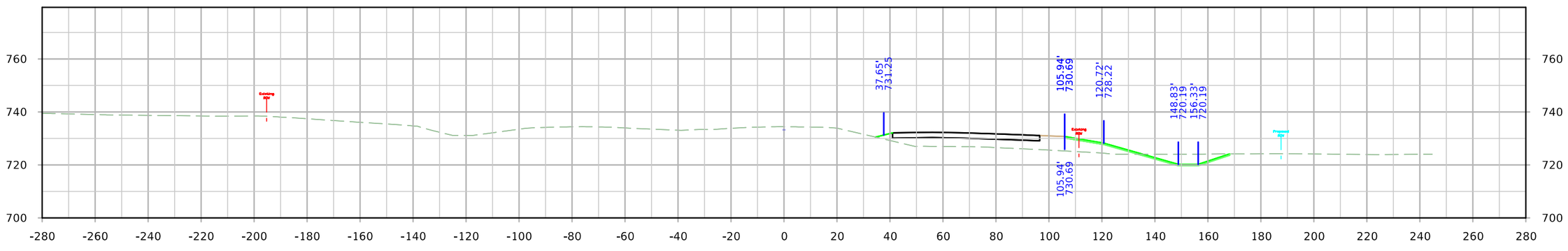

STA. 1293+25.00

FILE NO.	ENGLISH	DESIGN TEAM JIA/MILLER/DEWOLF	Johnson/Cedar COUNTY	PROJECT NUMBER IM-NHS-080-7(114)251--03-52	SHEET NUMBER W.26

10:46:25 AM 4/20/2022 adewolf pw:\\NTPwint1.dot.int.lan:PWMain\Documents\Projects\5208002016\Design\(114) EB Grading Connect\CADD Files\SHT\SHT_52080114_W01_Connect.dgn

ML - I-80

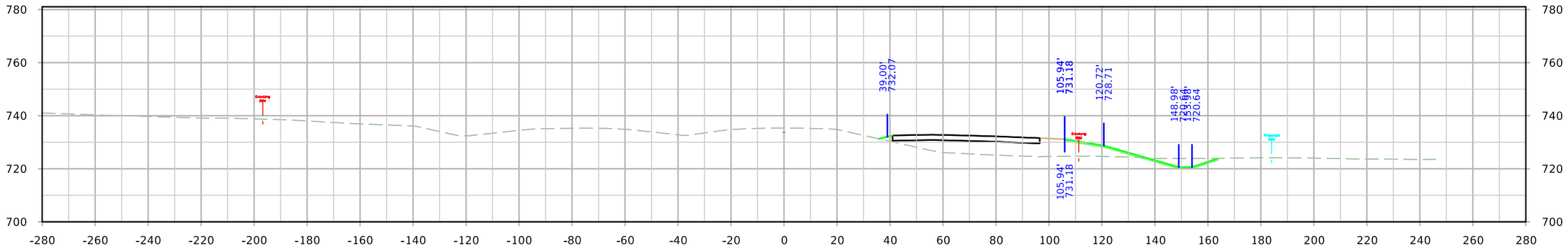

STA. 1294+50.00

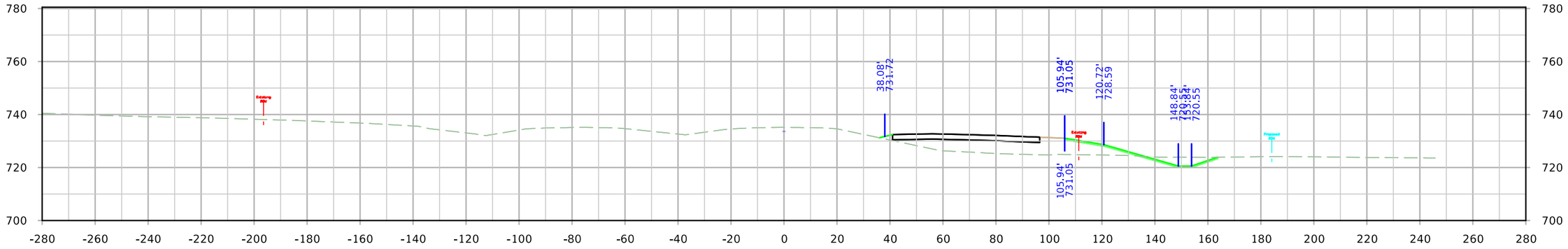

STA. 1294+25.00

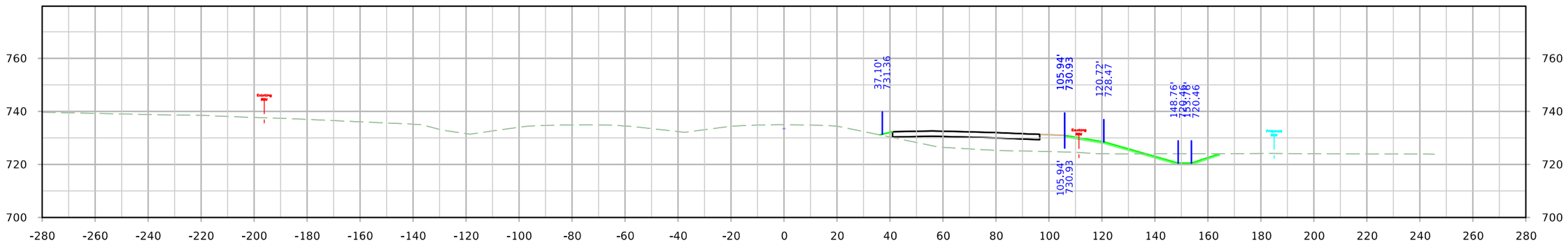

STA. 1294+00.00

FILE NO.	ENGLISH	DESIGN TEAM JIA/MILLER/DEWOLF	Johnson/Cedar COUNTY	PROJECT NUMBER IM-NHS-080-7(114)251--03-52	SHEET NUMBER W.27

10:46:34 AM 4/20/2022 adewolf pw:\\NTPwint1.dot.int.lan:PWMain\Documents\Projects\5208002016\Design\(114) EB Grading Connect\CADD Files\SHT\SHT_52080114_W01_Connect.dgn

ML - I-80

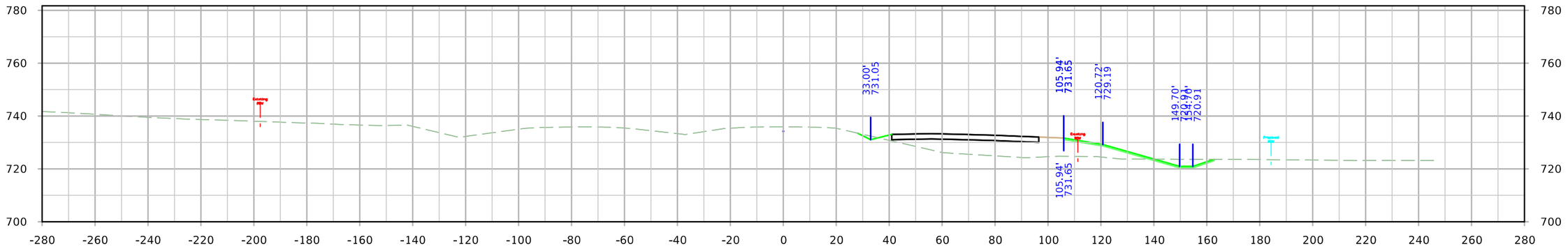

STA. 1295+25.00

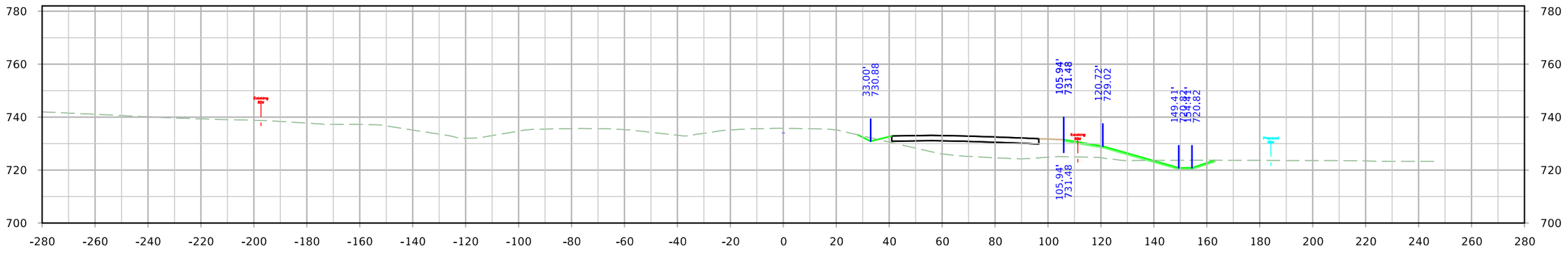

STA. 1295+00.00

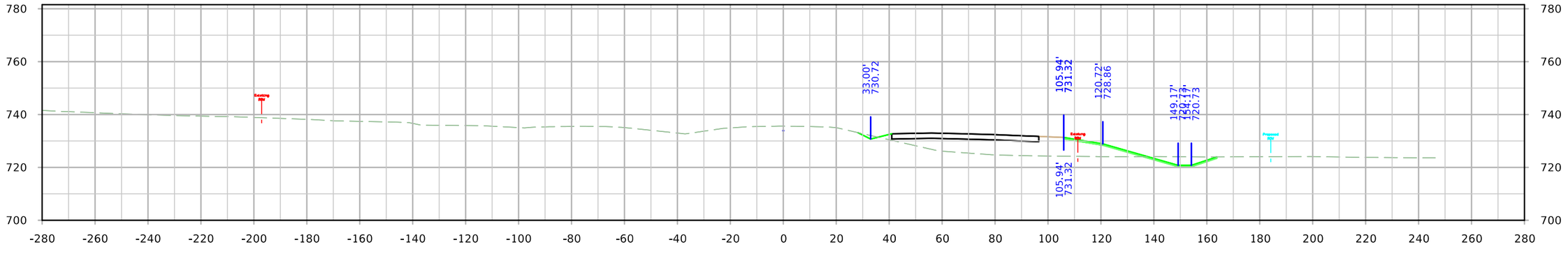

STA. 1294+75.00

FILE NO.	ENGLISH	DESIGN TEAM JIA/MILLER/DEWOLF	Johnson/Cedar COUNTY	PROJECT NUMBER IM-NHS-080-7(114)251--03-52	SHEET NUMBER W.28

ML - I-80

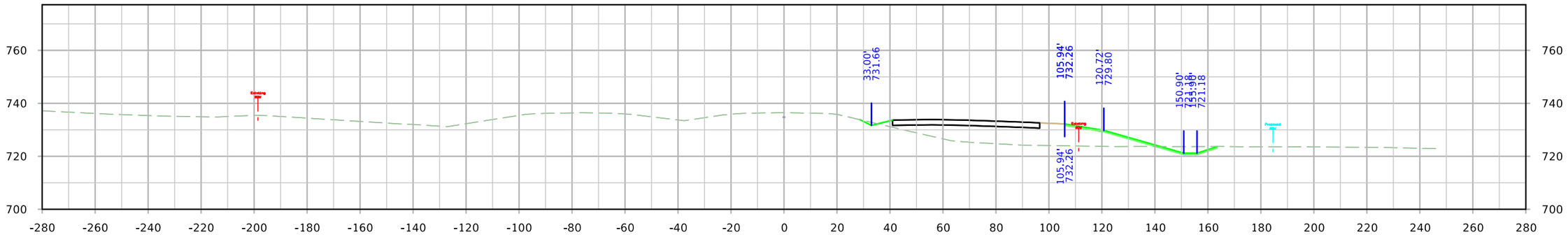

STA. 1296+00.00

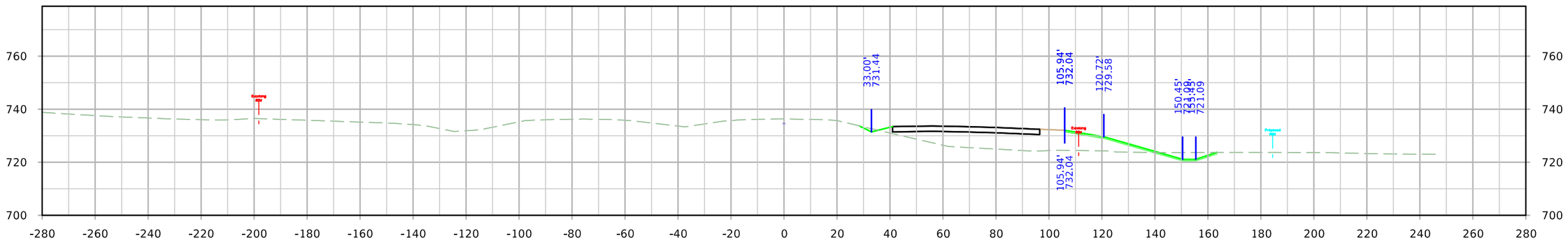

STA. 1295+75.00

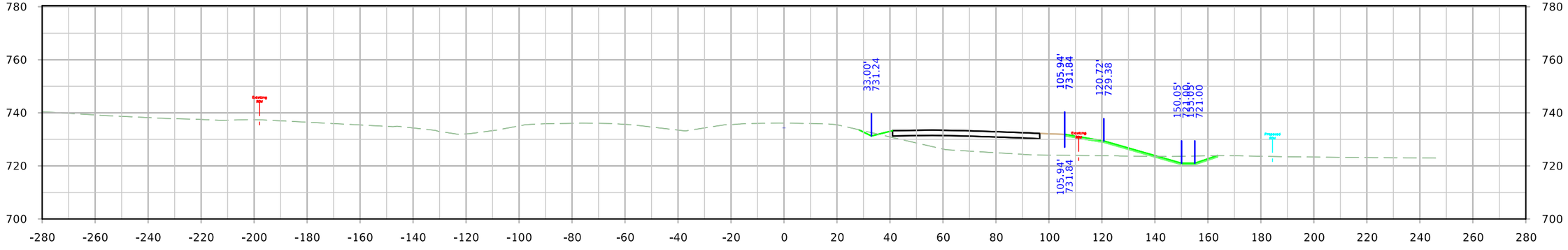

STA. 1295+50.00

FILE NO.	ENGLISH	DESIGN TEAM JIA/MILLER/DEWOLF	Johnson/Cedar COUNTY	PROJECT NUMBER IM-NHS-080-7(114)251--03-52	SHEET NUMBER W.29

10:46:51 AM 4/20/2022 adewolf pw:\\NTPwint1.dot.int.lan:PWMain\Documents\Projects\5208002016\Design\(114) EB Grading Connect\CADD Files\SHT\SHT_52080114_W01_Connect.dgn

ML - I-80

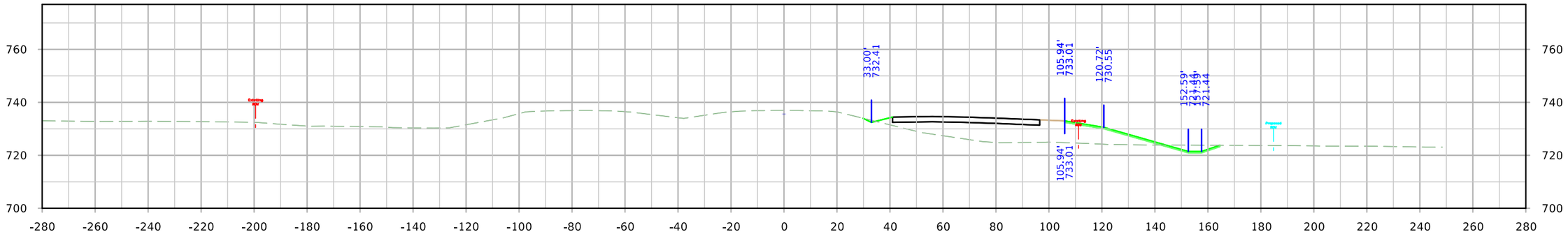

STA. 1296+75.00

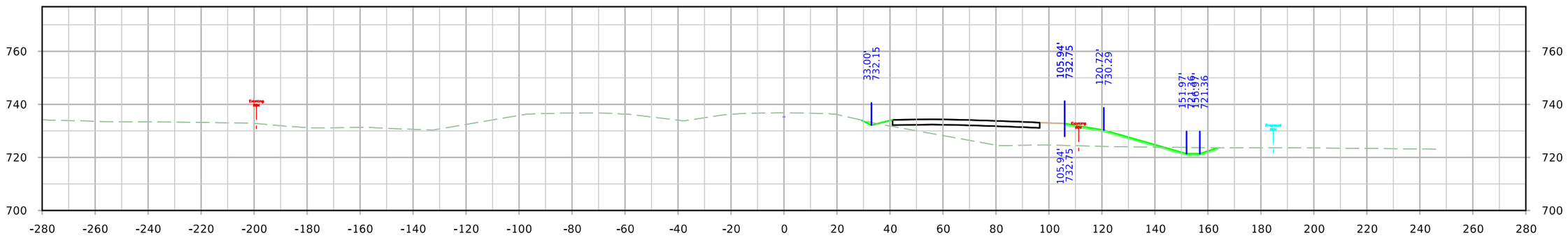

STA. 1296+50.00

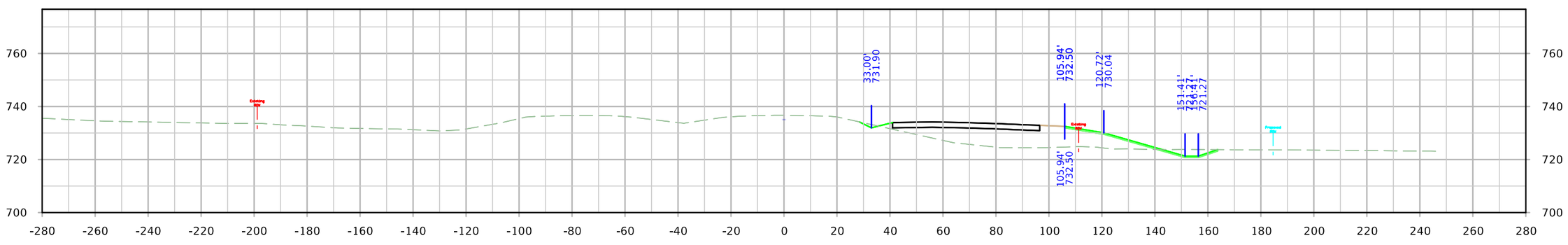

STA. 1296+25.00

FILE NO.	ENGLISH	DESIGN TEAM JIA/MILLER/DEWOLF	Johnson/Cedar COUNTY	PROJECT NUMBER IM-NHS-080-7(114)251--03-52	SHEET NUMBER W.30

ML - I-80

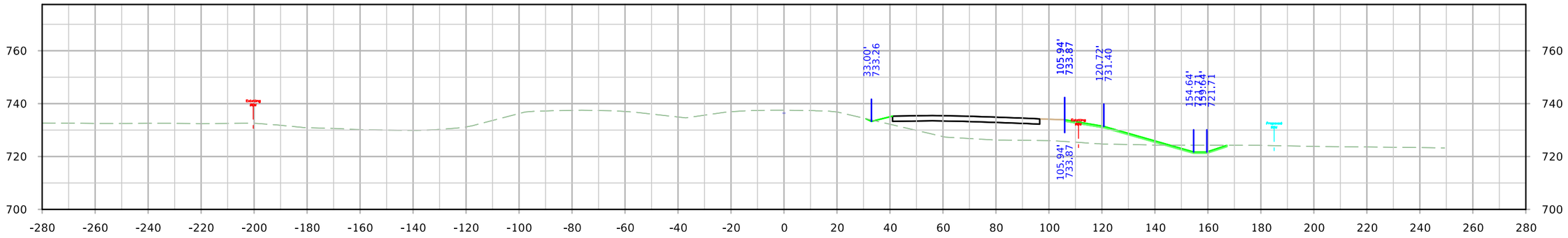

STA. 1297+50.00

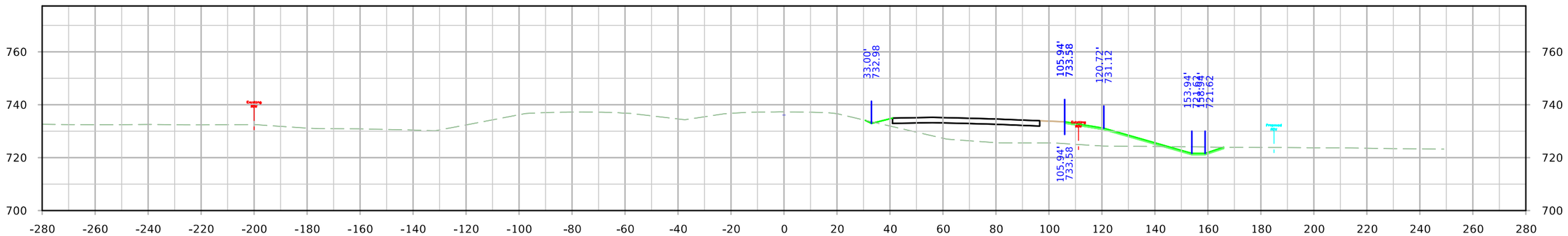

STA. 1297+25.00

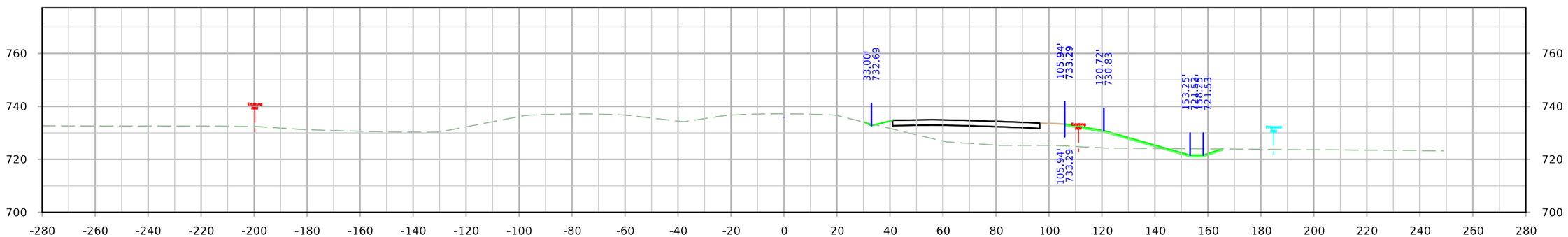

STA. 1297+00.00

FILE NO.	ENGLISH	DESIGN TEAM JIA/MILLER/DEWOLF	Johnson/Cedar COUNTY	PROJECT NUMBER IM-NHS-080-7(114)251--03-52	SHEET NUMBER W.31

10:47:08 AM 4/20/2022 adewolf pw:\\NTPwint1.dot.int.lan:PWMain\Documents\Projects\5208002016\Design\(114) EB Grading Connect\CADD Files\SHT\SHT_52080114_W01_Connect.dgn

ML - I-80

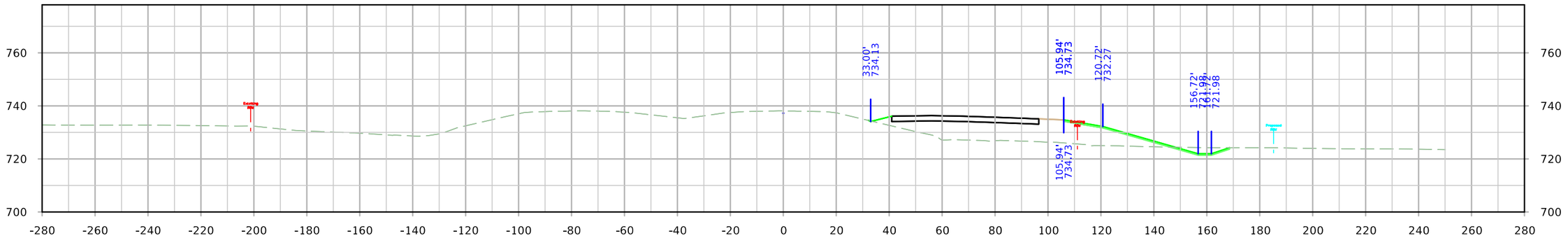

STA. 1298+25.00

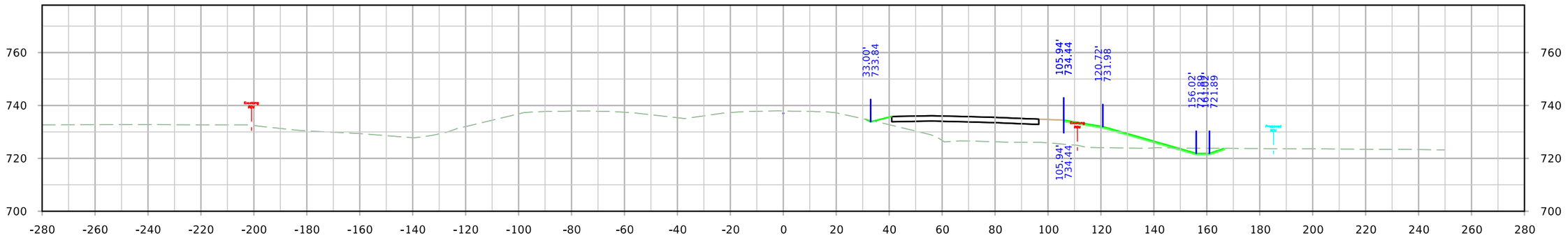

STA. 1298+00.00

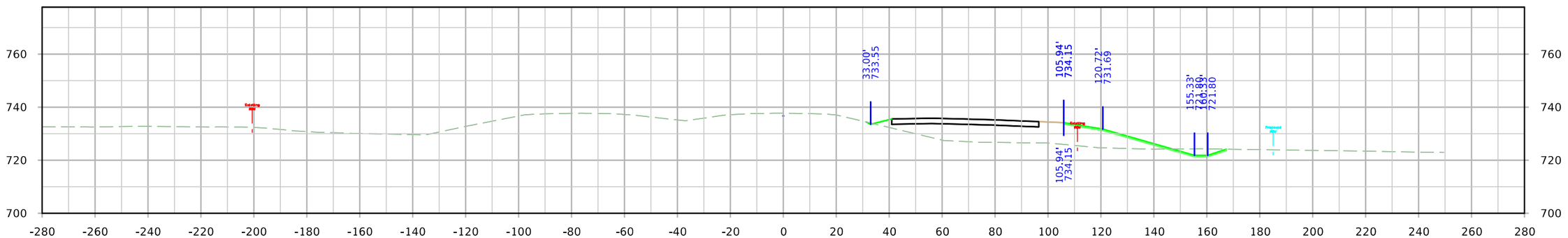

STA. 1297+75.00

FILE NO.	ENGLISH	DESIGN TEAM JIA/MILLER/DEWOLF	Johnson/Cedar COUNTY	PROJECT NUMBER IM-NHS-080-7(114)251--03-52	SHEET NUMBER W.32

10:47:17 AM 4/20/2022 adewolf pw:\\NTPwint1.dot.int.lan:PWMain\Documents\Projects\5208002016\Design\(114) EB Grading Connect\CADD Files\SHT\SHT_52080114_W01_Connect.dgn

ML - I-80

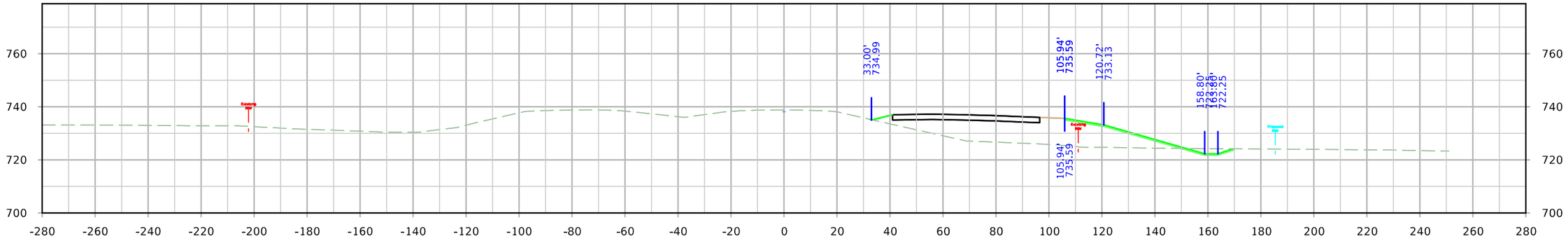

STA. 1299+00.00

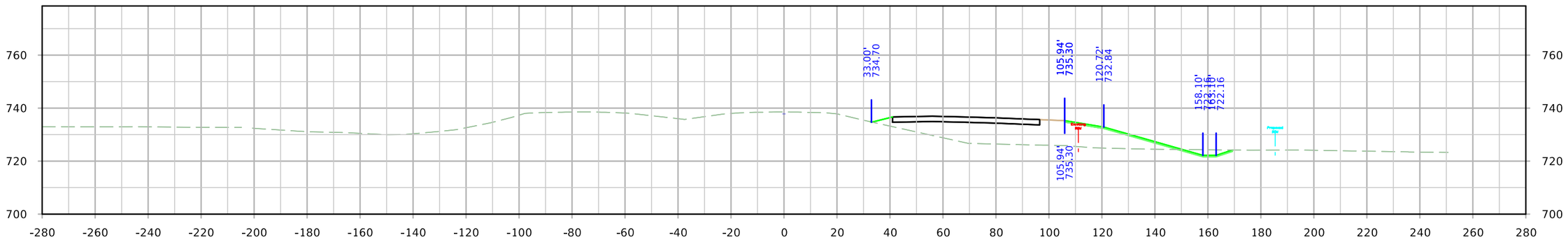

STA. 1298+75.00

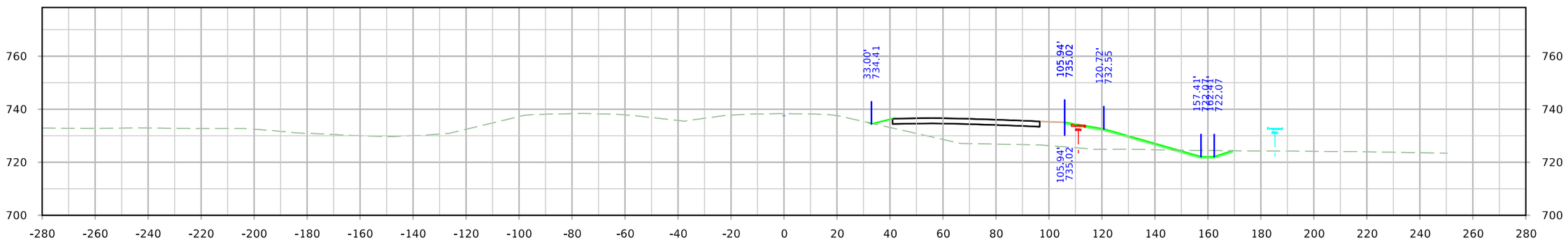

STA. 1298+50.00

FILE NO.	ENGLISH	DESIGN TEAM JIA/MILLER/DEWOLF	Johnson/Cedar COUNTY	PROJECT NUMBER IM-NHS-080-7(114)251--03-52	SHEET NUMBER W.33

ML - I-80

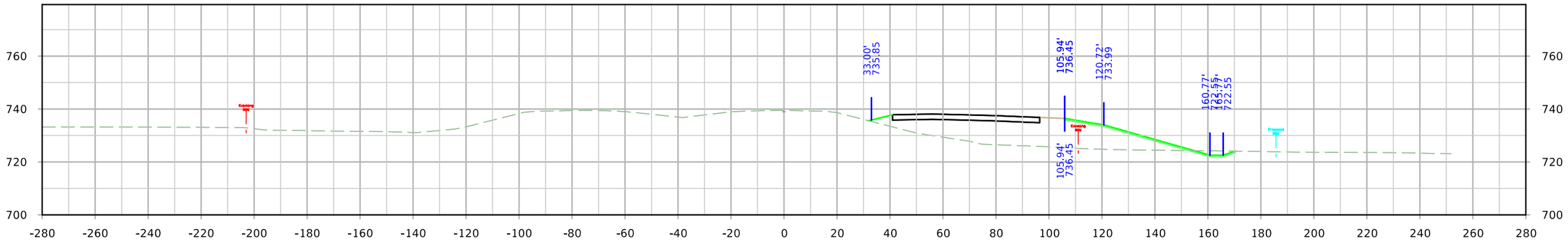

STA. 1299+75.00

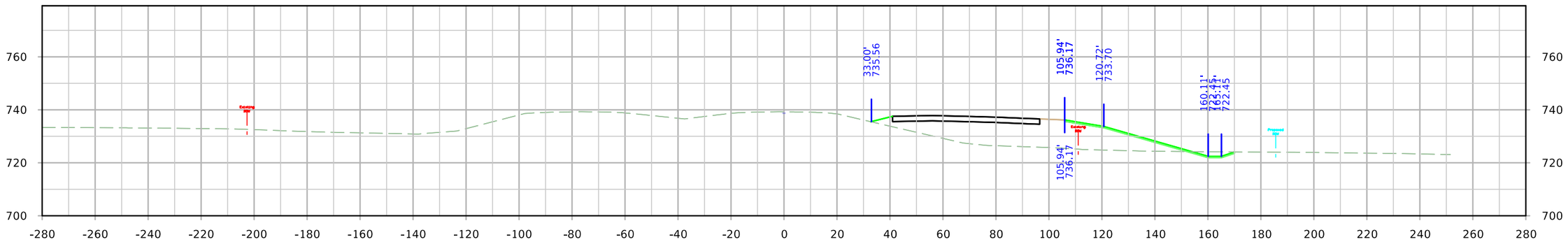

STA. 1299+50.00

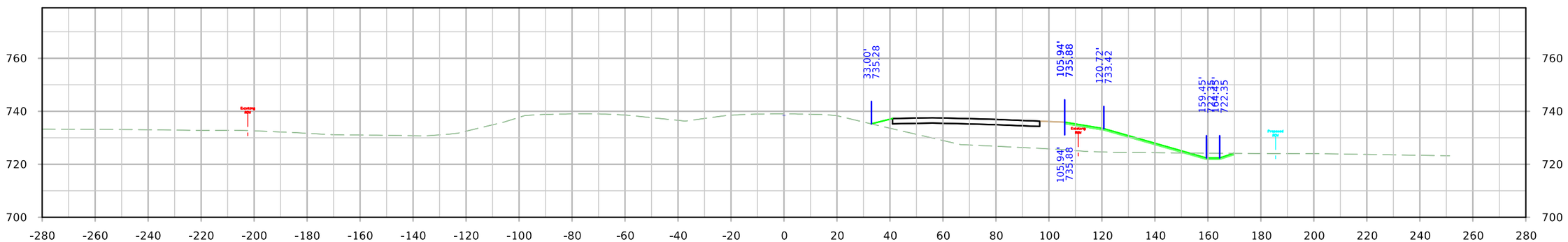

STA. 1299+25.00

FILE NO.	ENGLISH	DESIGN TEAM JIA/MILLER/DEWOLF	Johnson/Cedar COUNTY	PROJECT NUMBER IM-NHS-080-7(114)251--03-52	SHEET NUMBER W.34

10:47:34 AM 4/20/2022 adewolf pw:\\NTPwint1.dot.int.lan:PWMain\Documents\Projects\5208002016\Design\(114) EB Grading Connect\CADD Files\SHT\SHT_52080114_W01_Connect.dgn

ML - I-80

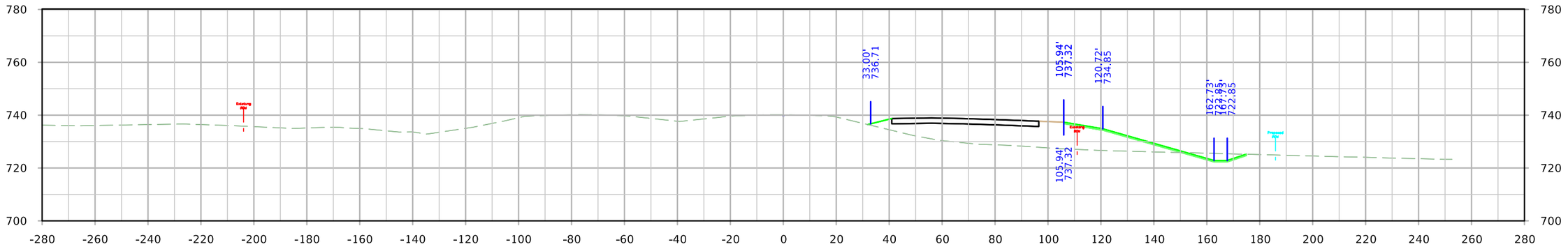

STA. 1300+50.00

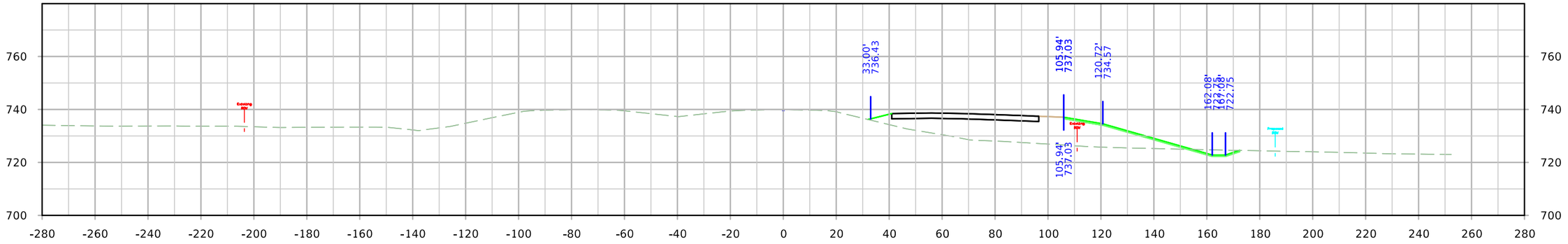

STA. 1300+25.00

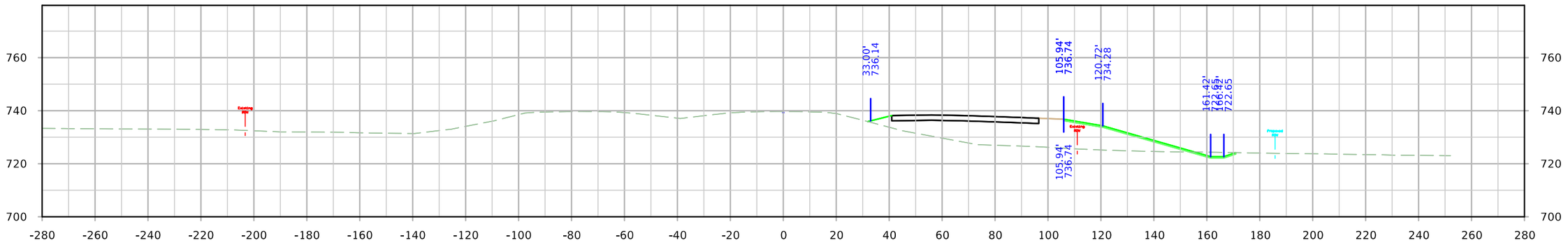

STA. 1300+00.00

FILE NO.	ENGLISH	DESIGN TEAM JIA/MILLER/DEWOLF	Johnson/Cedar COUNTY	PROJECT NUMBER IM-NHS-080-7(114)251--03-52	SHEET NUMBER W.35

10:47:42 AM 4/20/2022 adewolf pw:\\NTPwint1.dot.int.lan:PWMain\Documents\Projects\5208002016\Design\(114) EB Grading Connect\CADD Files\SHT\SHT_52080114_W01_Connect.dgn

ML - I-80

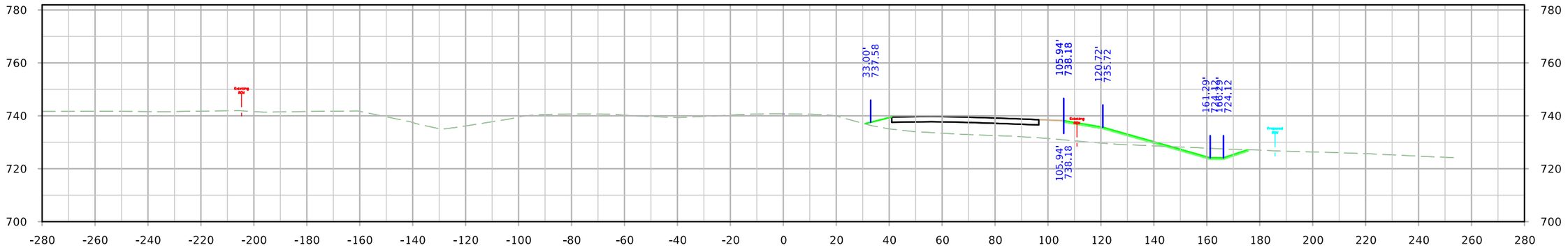

STA. 1301+25.00

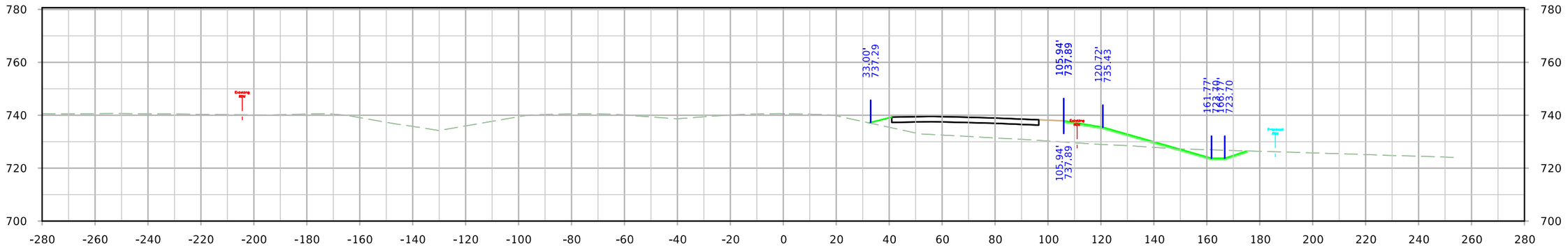

STA. 1301+00.00

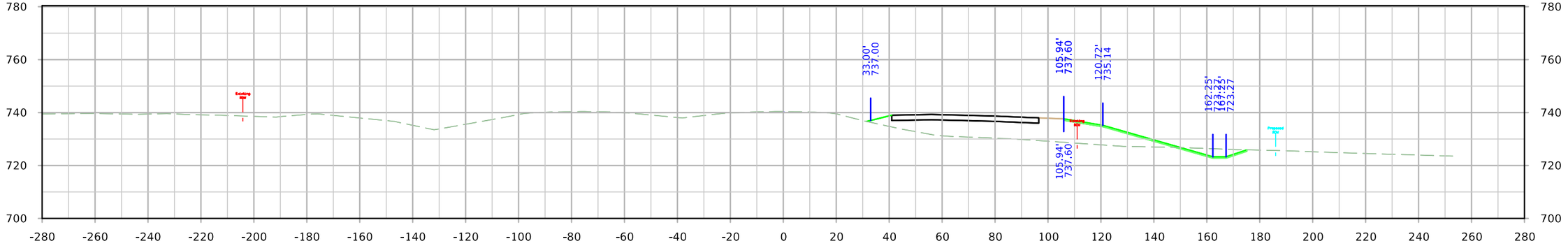

STA. 1300+75.00

FILE NO.	ENGLISH	DESIGN TEAM JIA/MILLER/DEWOLF	Johnson/Cedar COUNTY	PROJECT NUMBER IM-NHS-080-7(114)251--03-52	SHEET NUMBER W.36

ML - I-80

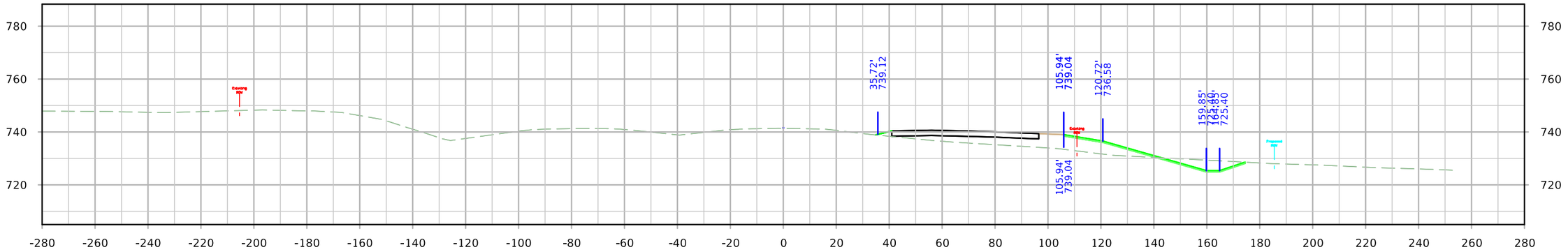

STA. 1302+00.00

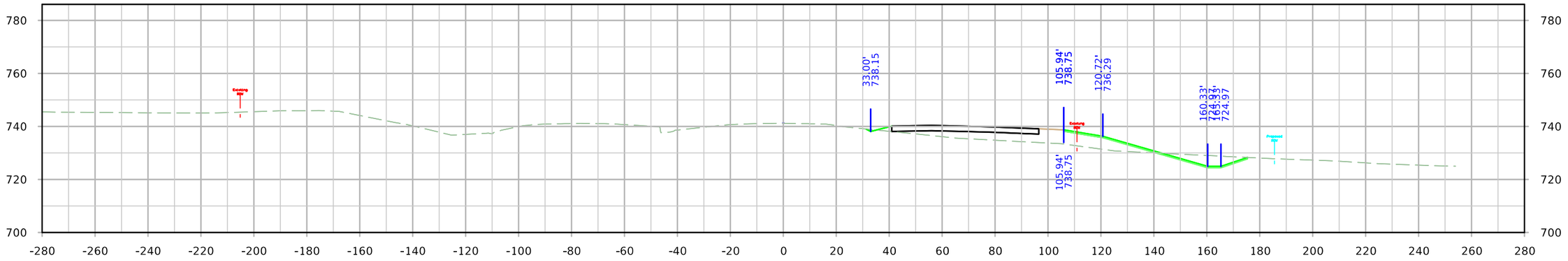

STA. 1301+75.00

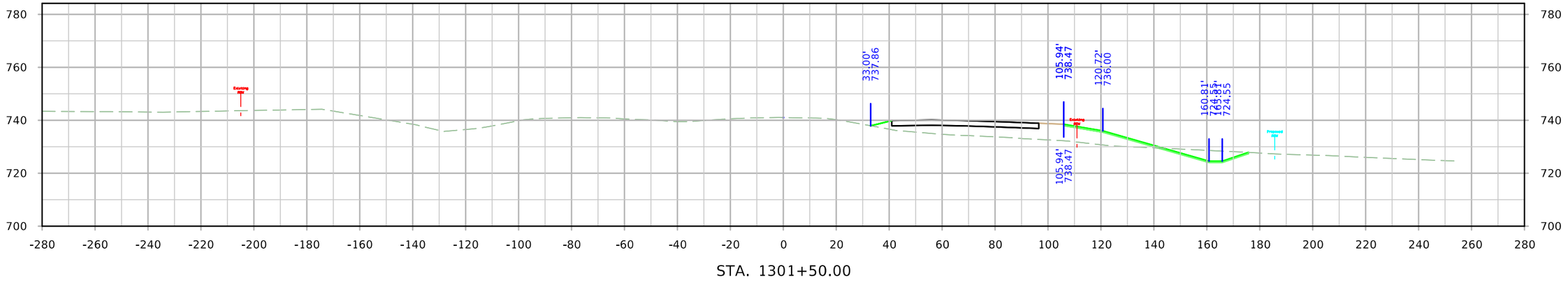

STA. 1301+50.00

FILE NO.	ENGLISH	DESIGN TEAM JIA/MILLER/DEWOLF	Johnson/Cedar COUNTY	PROJECT NUMBER IM-NHS-080-7(114)251--03-52	SHEET NUMBER W.37

ML - I-80

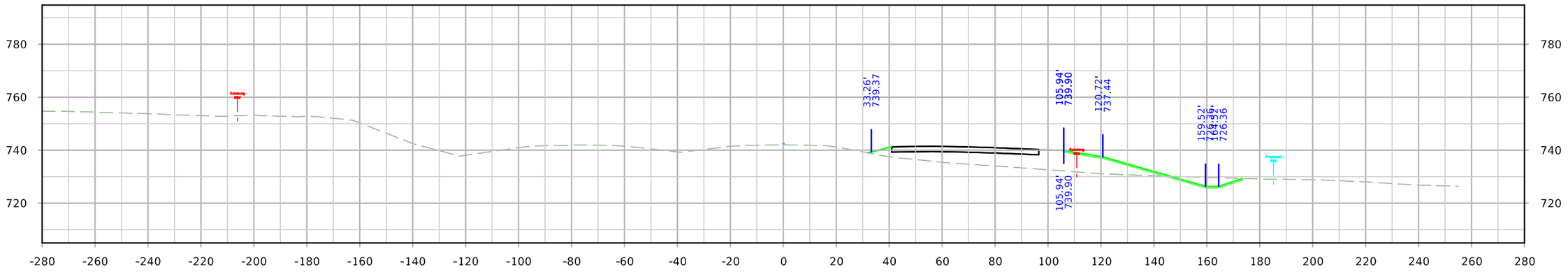

STA. 1302+75.00

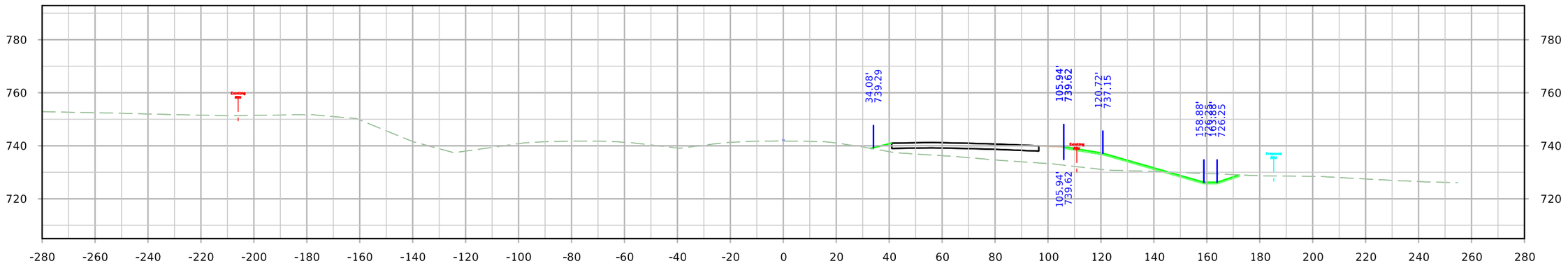

STA. 1302+50.00

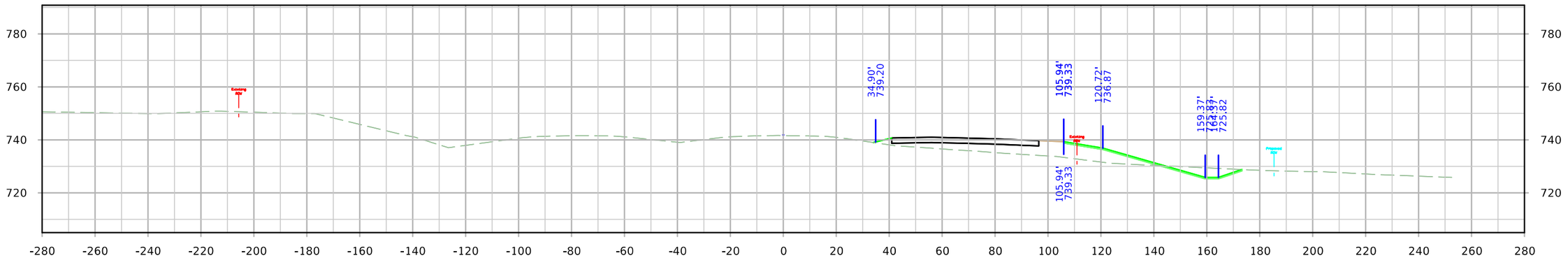

STA. 1302+25.00

FILE NO.	ENGLISH	DESIGN TEAM JIA/MILLER/DEWOLF	Johnson/Cedar COUNTY	PROJECT NUMBER IM-NHS-080-7(114)251--03-52	SHEET NUMBER W.38

ML - I-80

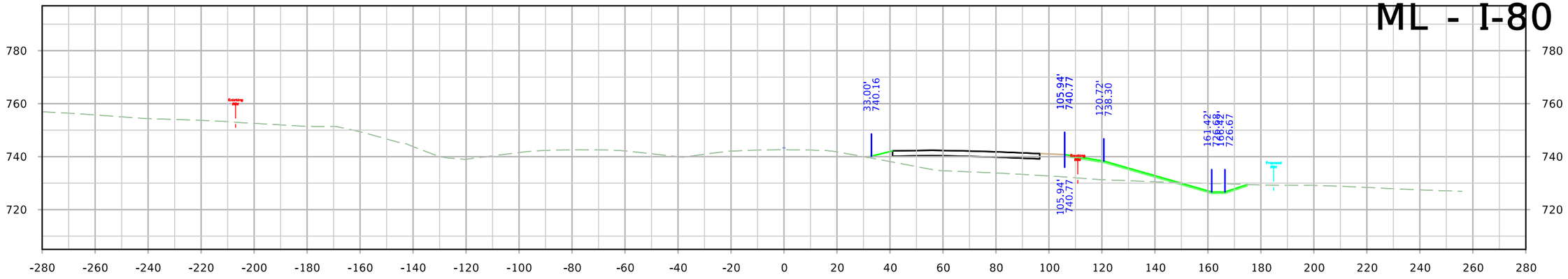

STA. 1303+50.00

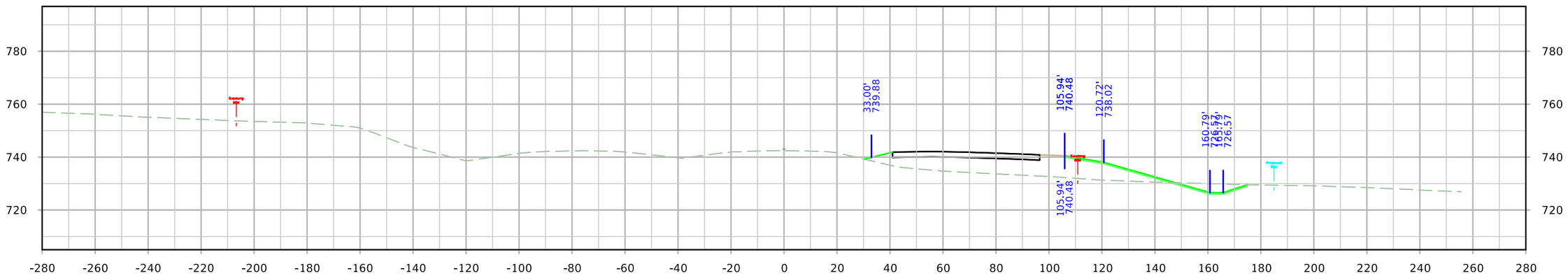

STA. 1303+25.00

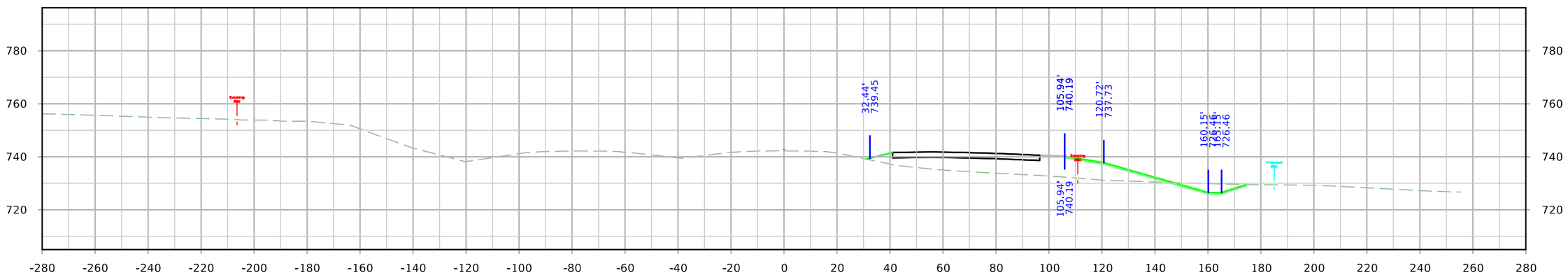

STA. 1303+00.00

FILE NO.	ENGLISH	DESIGN TEAM JIA/MILLER/DEWOLF	Johnson/Cedar COUNTY	PROJECT NUMBER IM-NHS-080-7(114)251--03-52	SHEET NUMBER W.39

10:48:17 AM 4/20/2022 adewolf pw:\\NTPwint1.dot.int.lan:PWMain\Documents\Projects\5208002016\Design\(114) EB Grading Connect\CADD Files\SHT\SHT_52080114_W01_Connect.dgn

ML - I-80

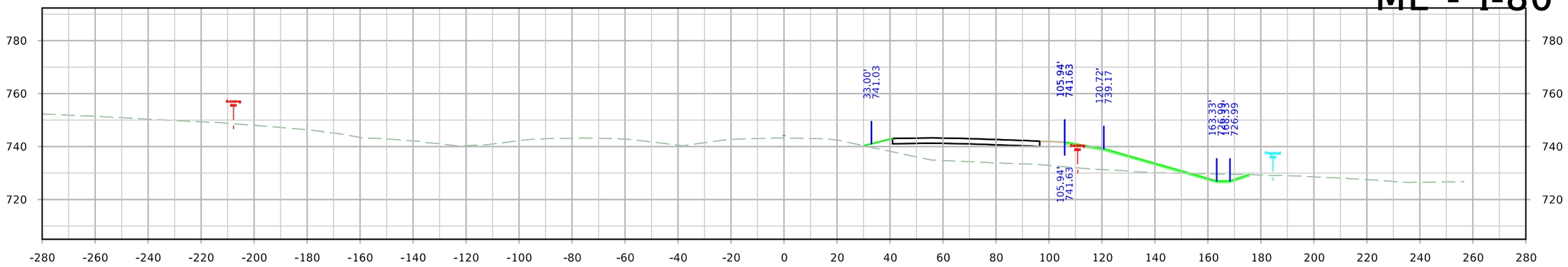

STA. 1304+25.00

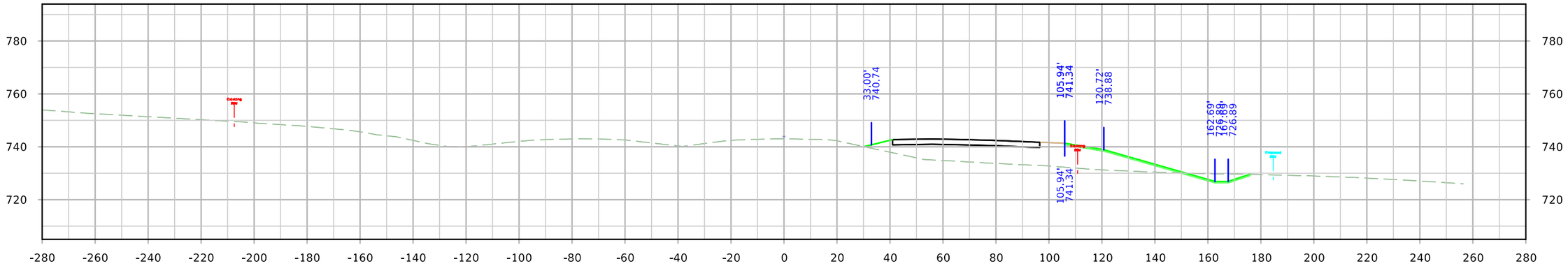

STA. 1304+00.00

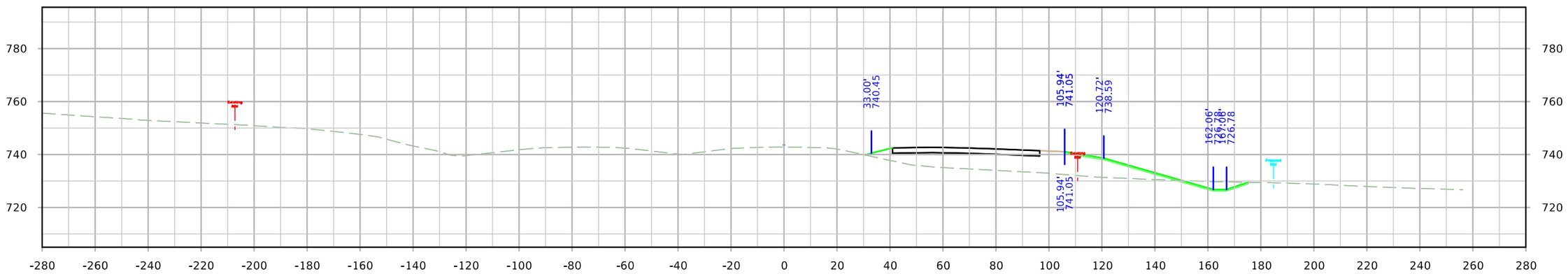

STA. 1303+75.00

FILE NO.	ENGLISH	DESIGN TEAM JIA/MILLER/DEWOLF	Johnson/Cedar COUNTY	PROJECT NUMBER IM-NHS-080-7(114)251--03-52	SHEET NUMBER W.40

10:48:26 AM 4/20/2022 adewolf pw:\\NTPwint1.dot.int.lan:PWMain\Documents\Projects\5208002016\Design\(114) EB Grading Connect\CADD Files\SHT\SHT_52080114_W01_Connect.dgn

ML - I-80

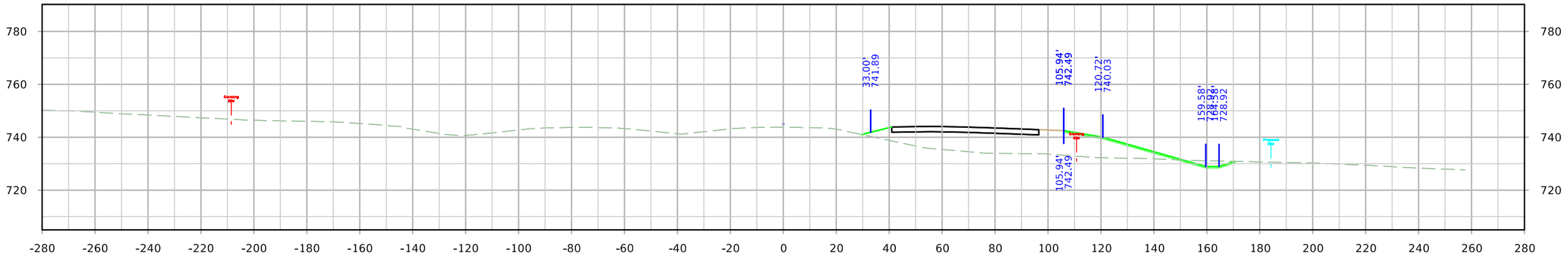

STA. 1305+00.00

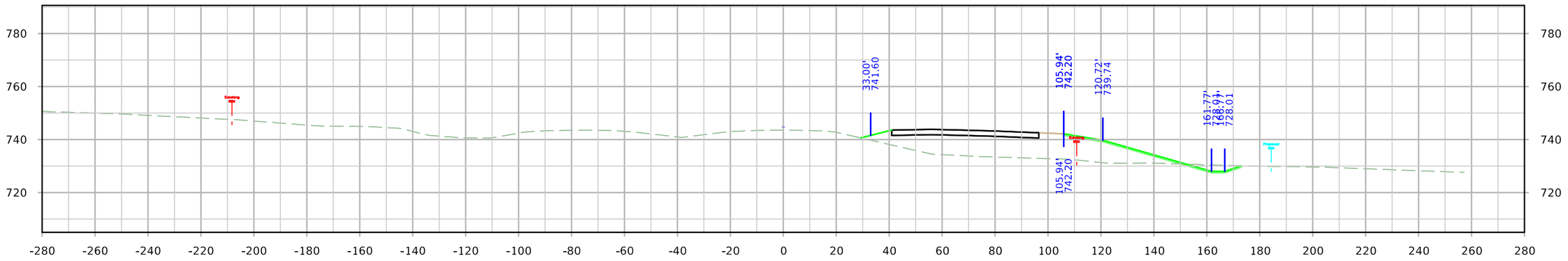

STA. 1304+75.00

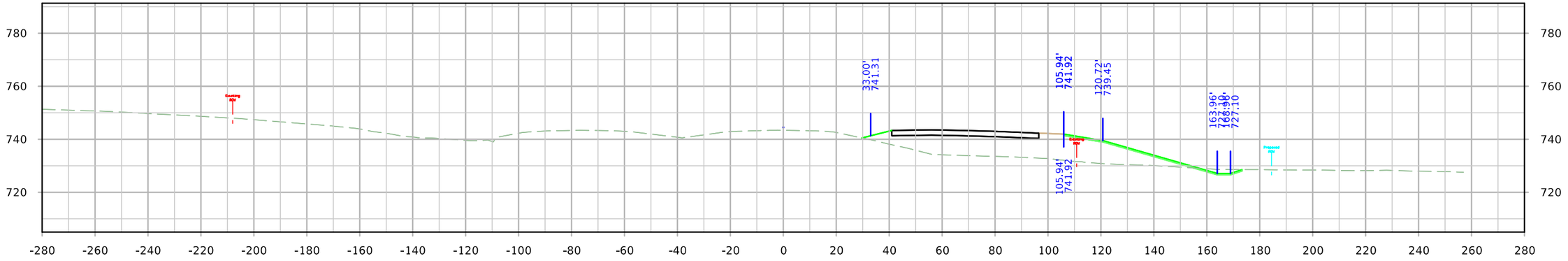

STA. 1304+50.00

FILE NO.	ENGLISH	DESIGN TEAM JIA/MILLER/DEWOLF	Johnson/Cedar COUNTY	PROJECT NUMBER IM-NHS-080-7(114)251--03-52	SHEET NUMBER W.41

10:48:34 AM 4/20/2022 adewolf pw:\\NTPwint1.dot.int.lan:PWMain\Documents\Projects\5208002016\Design\(114) EB Grading Connect\CADD Files\SHT\SHT_52080114_W01_Connect.dgn

ML - I-80

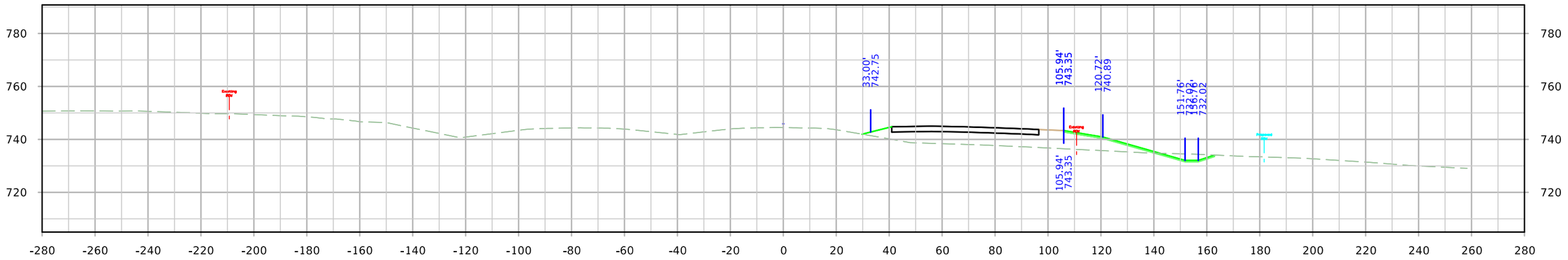

STA. 1305+75.00

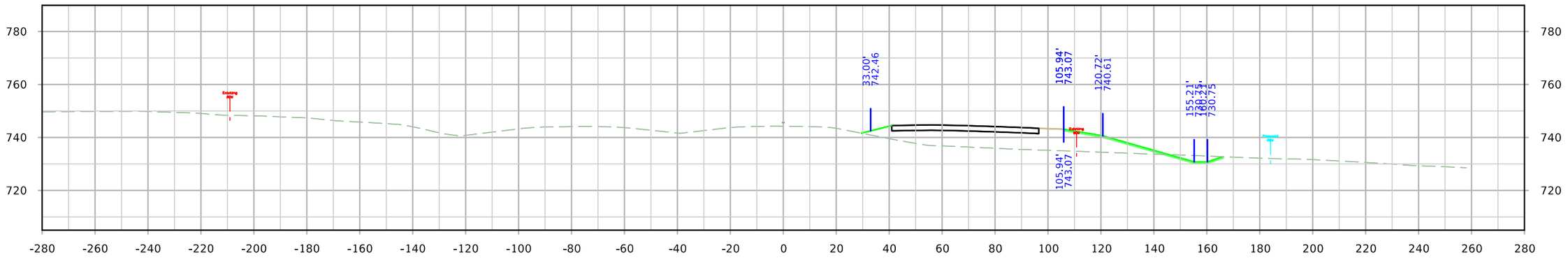

STA. 1305+50.00

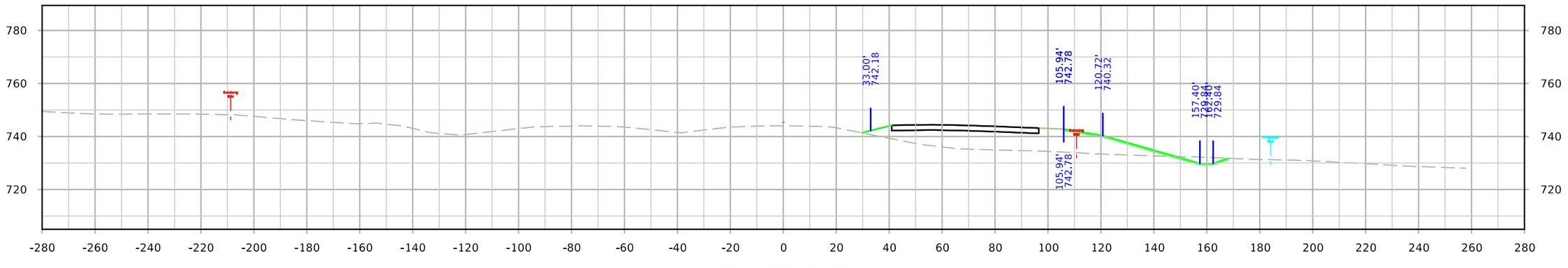

STA. 1305+25.00

FILE NO.	ENGLISH	DESIGN TEAM JIA/MILLER/DEWOLF	Johnson/Cedar COUNTY	PROJECT NUMBER IM-NHS-080-7(114)251--03-52	SHEET NUMBER W.42

10:48:42 AM 4/20/2022 adewolf pw:\\NTPwint1.dot.int.lan:PWMain\Documents\Projects\5208002016\Design\(114) EB Grading Connect\CADD Files\SHT\SHT_52080114_W01_Connect.dgn

ML - I-80

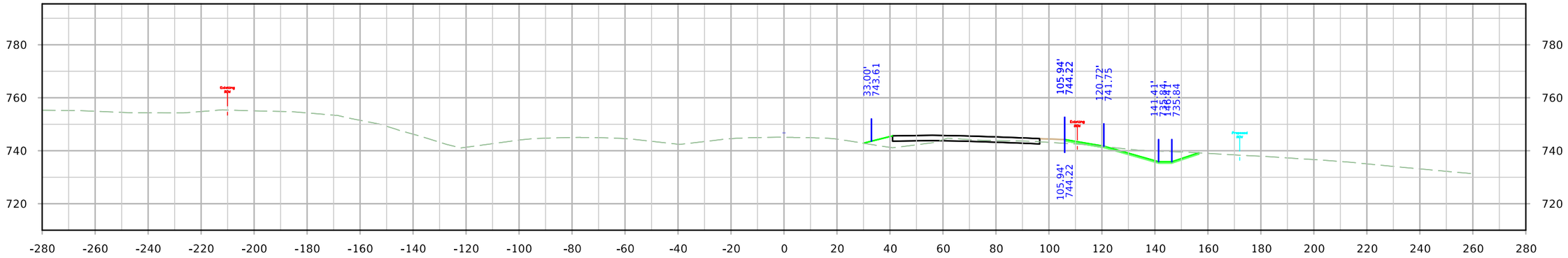

STA. 1306+50.00

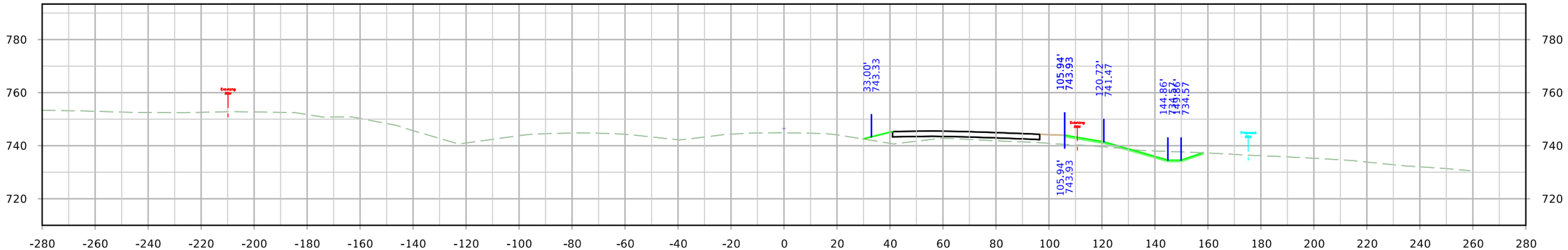

STA. 1306+25.00

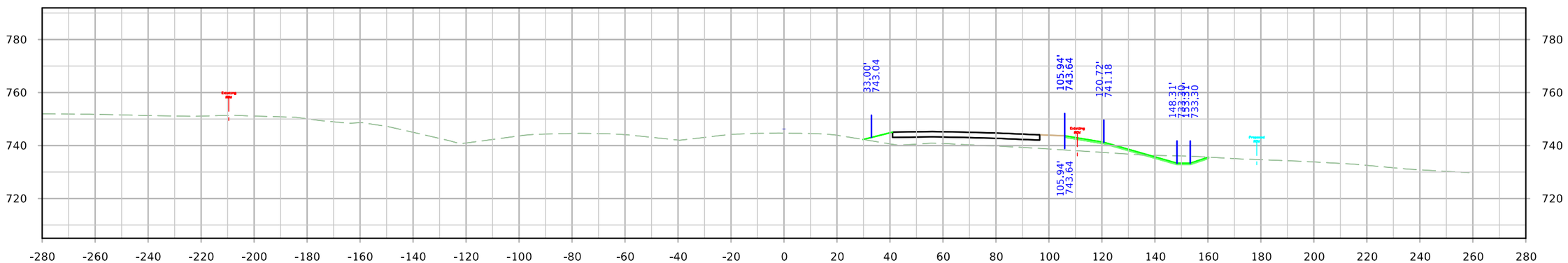

STA. 1306+00.00

FILE NO.	ENGLISH	DESIGN TEAM JIA/MILLER/DEWOLF	Johnson/Cedar COUNTY	PROJECT NUMBER IM-NHS-080-7(114)251--03-52	SHEET NUMBER W.43

10:48:51 AM 4/20/2022 adewolf pw:\\NTPwint1.dot.int.lan:PWMain\Documents\Projects\5208002016\Design\(114) EB Grading Connect\CADD Files\SHT\SHT_52080114_W01_Connect.dgn

ML - I-80

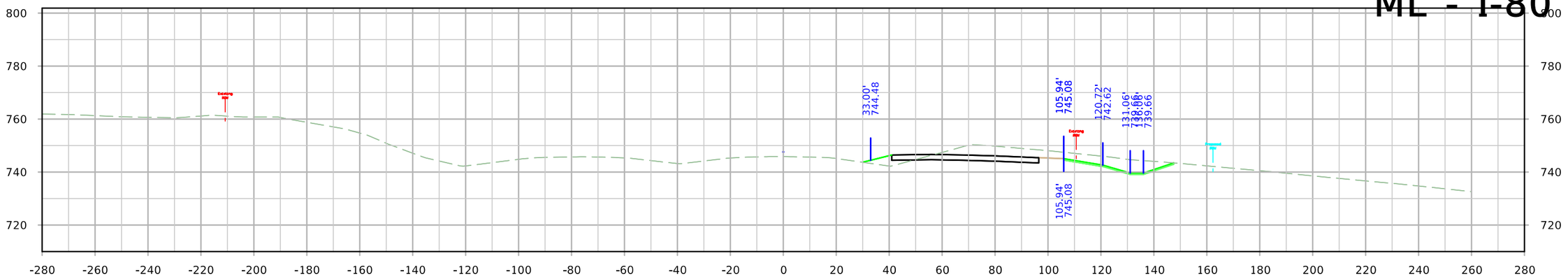

STA. 1307+25.00

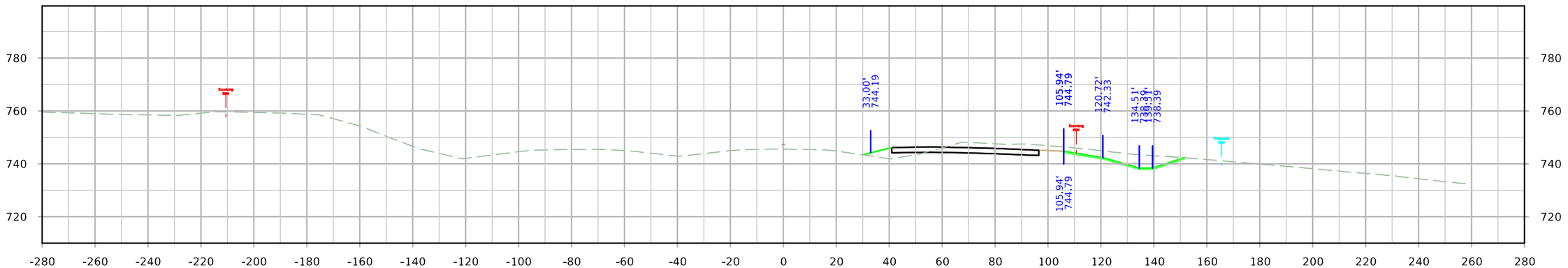

STA. 1307+00.00

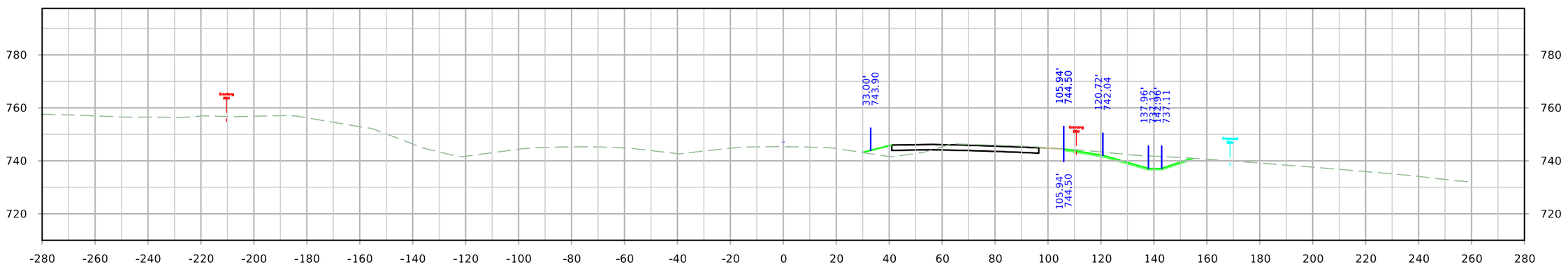

STA. 1306+75.00

FILE NO.	ENGLISH	DESIGN TEAM JIA/MILLER/DEWOLF	Johnson/Cedar COUNTY	PROJECT NUMBER IM-NHS-080-7(114)251--03-52	SHEET NUMBER W.44

10:49:00 AM 4/20/2022 adewolf pw:\\NTPwint1.dot.int.lan:PWMain\Documents\Projects\5208002016\Design\(114) EB Grading Connect\CADD Files\SHT\SHT_52080114_W01_Connect.dgn

ML - I-80

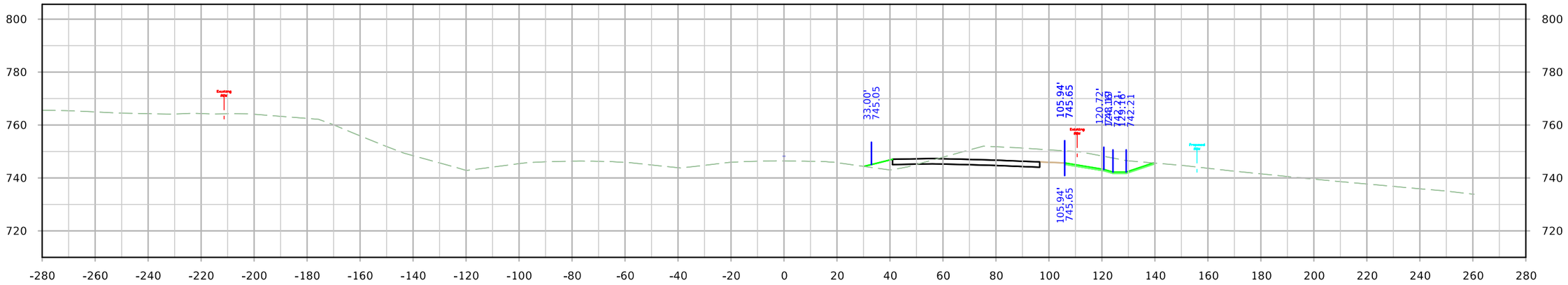

STA. 1307+75.00

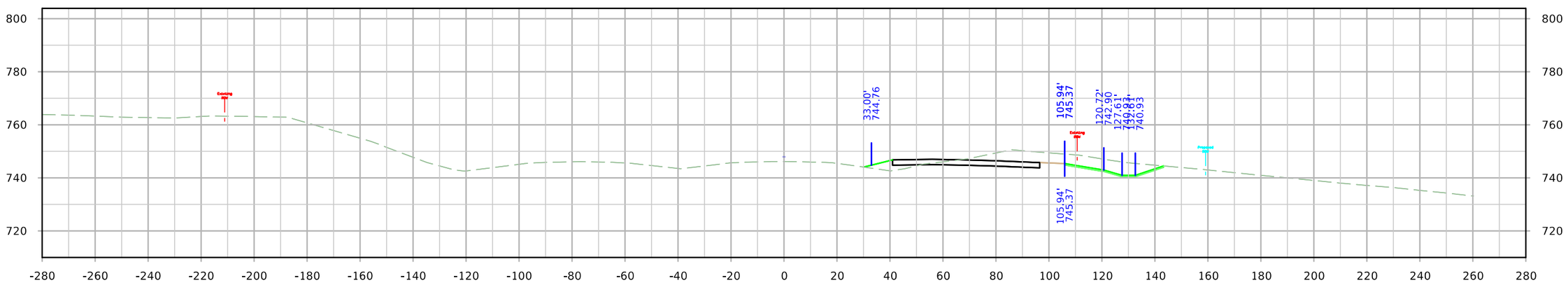

STA. 1307+50.00

FILE NO.	ENGLISH	DESIGN TEAM JIA/MILLER/DEWOLF	Johnson/Cedar COUNTY	PROJECT NUMBER IM-NHS-080-7(114)251--03-52	SHEET NUMBER W.45

10:49:06 AM 4/20/2022 adewolf pw:\\NTPwint1.dot.int.lan:PWMain\Documents\Projects\5208002016\Design\(114) EB Grading Connect\CADD Files\SHT\SHT_52080114_W01_Connect.dgn

ML - I-80

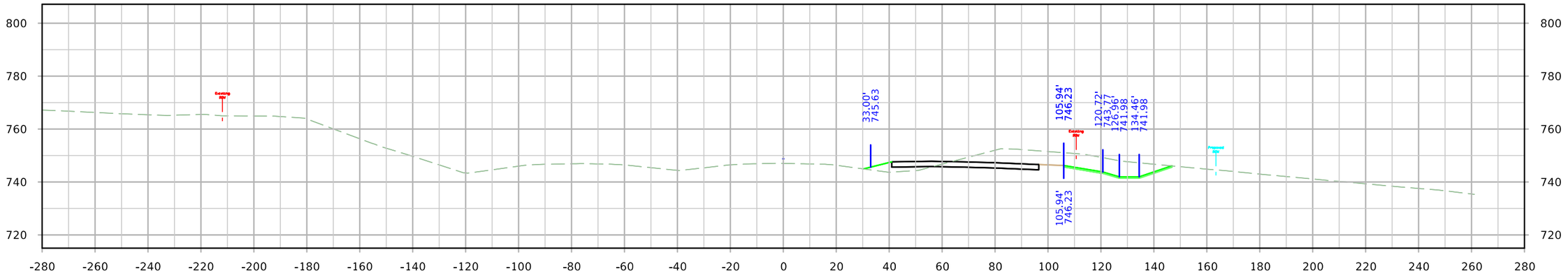

STA. 1308+25.00

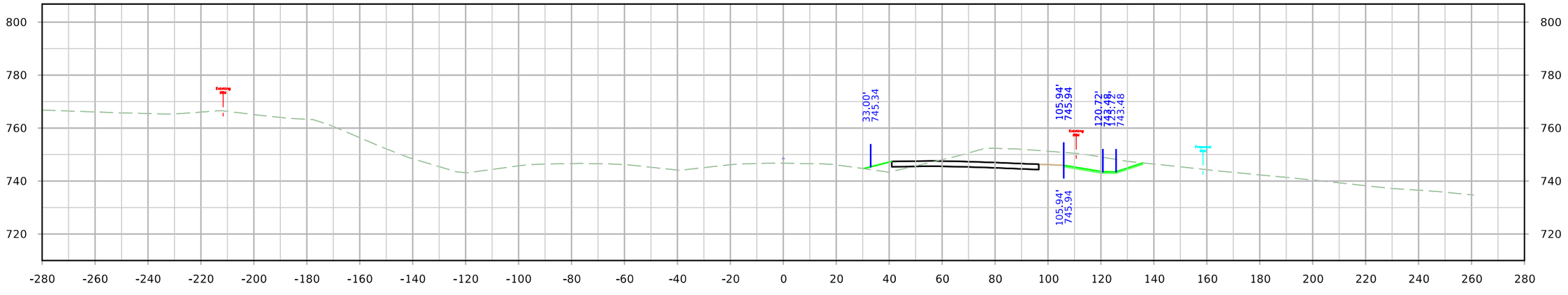

STA. 1308+00.00

FILE NO.	ENGLISH	DESIGN TEAM JIA/MILLER/DEWOLF	Johnson/Cedar COUNTY	PROJECT NUMBER IM-NHS-080-7(114)251--03-52	SHEET NUMBER W.46

10:49:12 AM 4/20/2022 adewolf pw:\\NTPwint1.dot.int.lan:PWMain\Documents\Projects\5208002016\Design\(114) EB Grading Connect\CADD Files\SHT\SHT_52080114_W01_Connect.dgn

ML - I-80

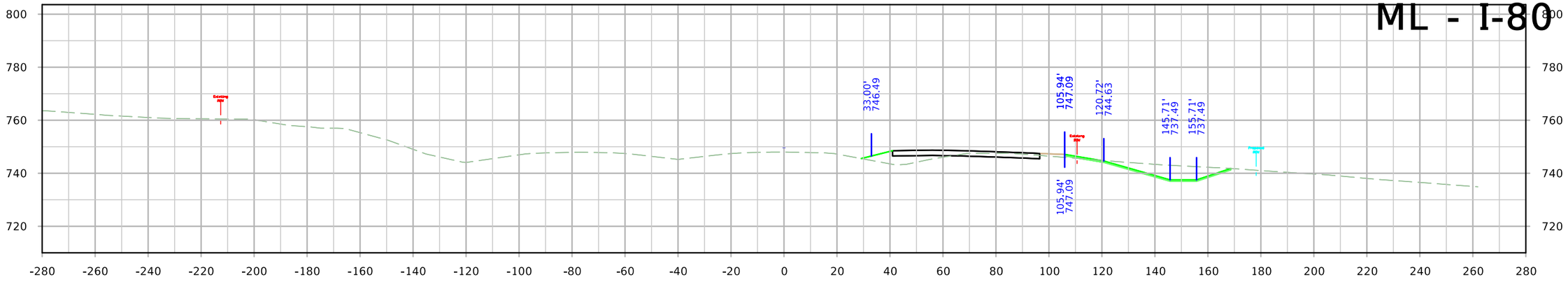

STA. 1309+00.00

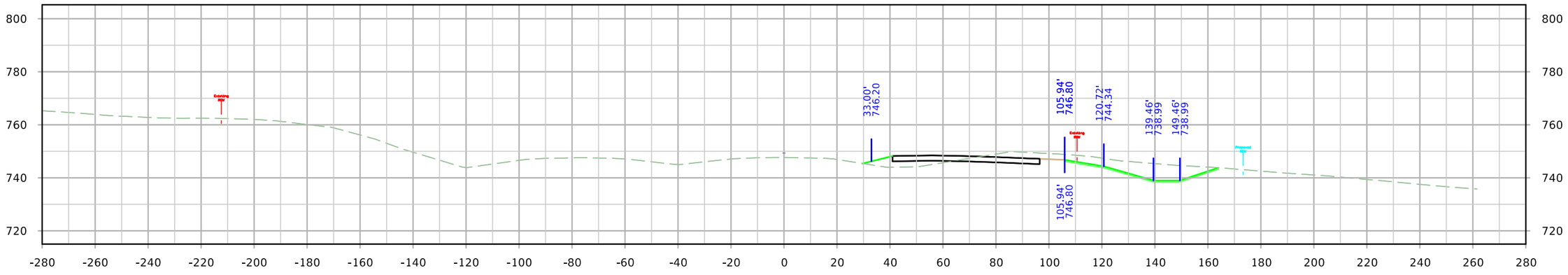

STA. 1308+75.00

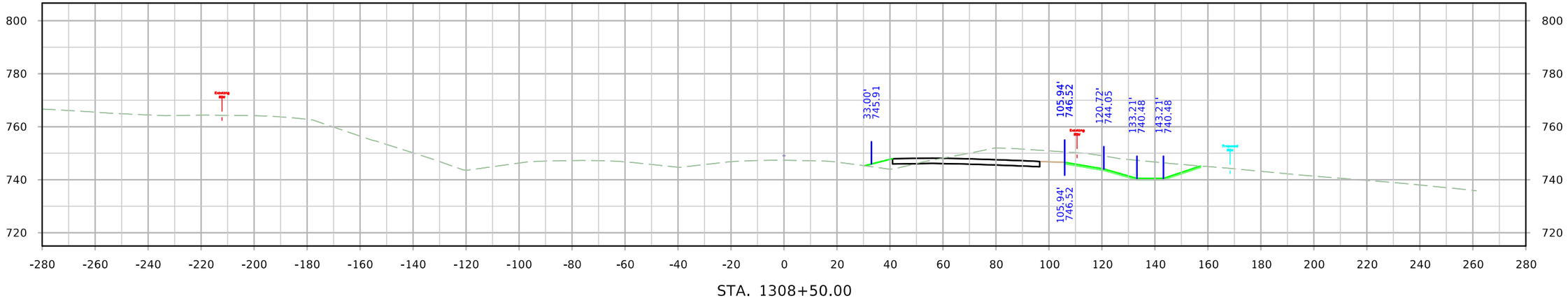

STA. 1308+50.00

FILE NO.	ENGLISH	DESIGN TEAM JIA/MILLER/DEWOLF	Johnson/Cedar COUNTY	PROJECT NUMBER IM-NHS-080-7(114)251--03-52	SHEET NUMBER W.47

10:49:20 AM 4/20/2022 adewolf pw:\\NTPwint1.dot.int.lan:PWMain\Documents\Projects\5208002016\Design\(114) EB Grading Connect\CADD Files\SHT\SHT_52080114_W01_Connect.dgn

ML - I-80

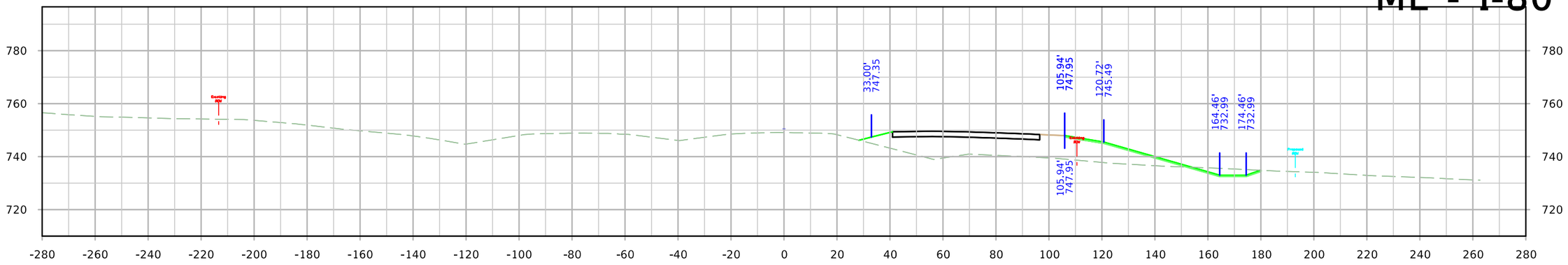

STA. 1309+75.00

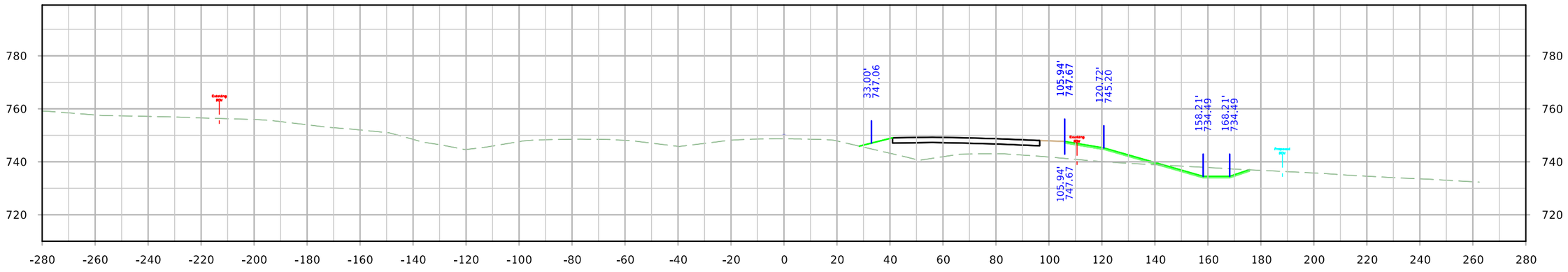

STA. 1309+50.00

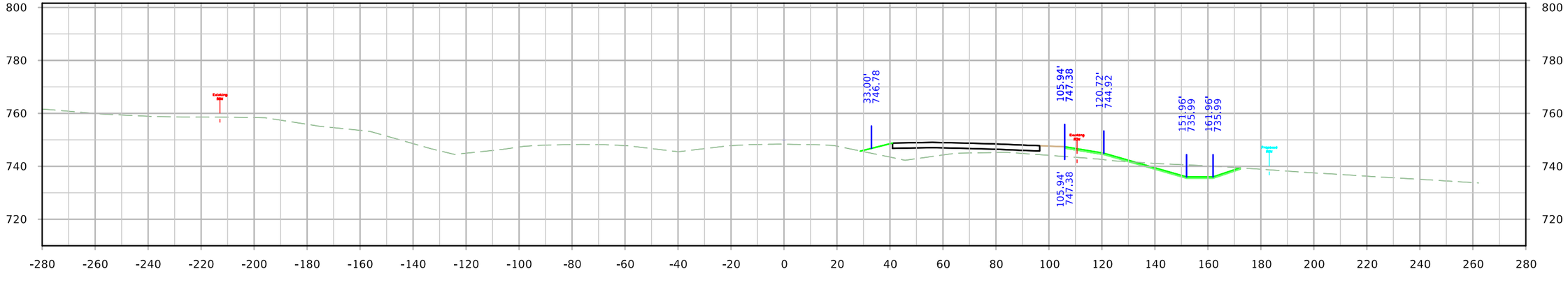

STA. 1309+25.00

FILE NO.	ENGLISH	DESIGN TEAM JIA/MILLER/DEWOLF	Johnson/Cedar COUNTY	PROJECT NUMBER IM-NHS-080-7(114)251--03-52	SHEET NUMBER W.48

10:49:29 AM 4/20/2022 adewolf pw:\\NTPwint1.dot.int.lan:PWMain\Documents\Projects\5208002016\Design\(114) EB Grading Connect\CADD Files\SHT\SHT_52080114_W01_Connect.dgn

ML - I-80

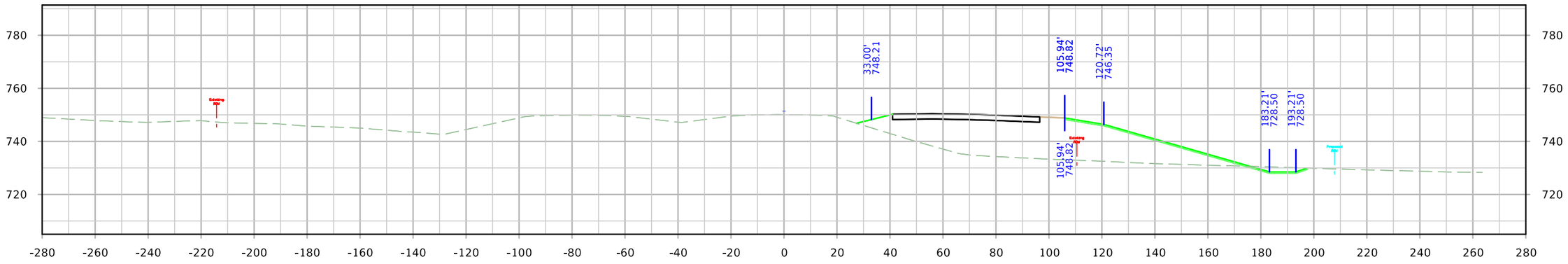

STA. 1310+50.00

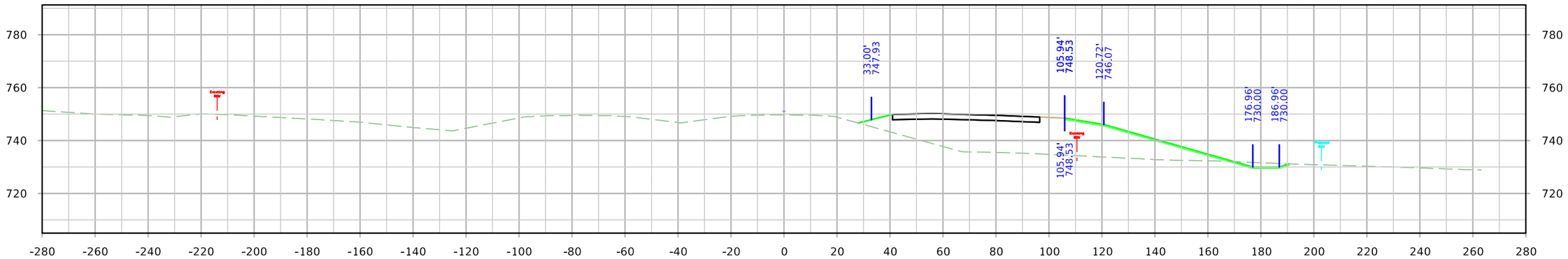

STA. 1310+25.00

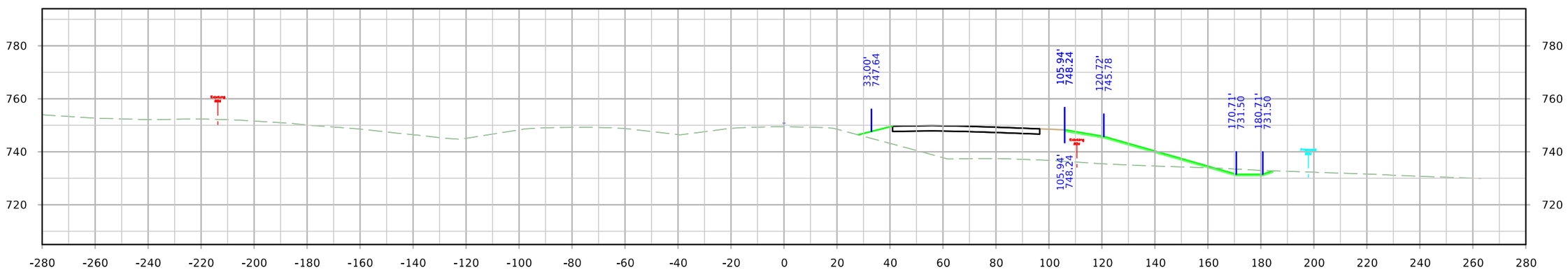

STA. 1310+00.00

FILE NO.	ENGLISH	DESIGN TEAM JIA/MILLER/DEWOLF	Johnson/Cedar COUNTY	PROJECT NUMBER IM-NHS-080-7(114)251--03-52	SHEET NUMBER W.49

10:49:37 AM 4/20/2022 adewolf pw:\\NTPwint1.dot.int.lan:PWMain\Documents\Projects\5208002016\Design\(114) EB Grading Connect\CADD Files\SHT\SHT_52080114_W01_Connect.dgn

ML - I-80

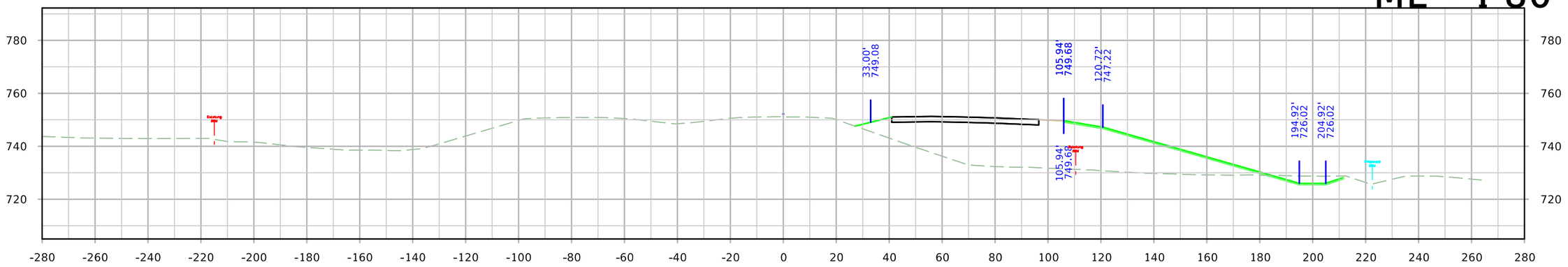

STA. 1311+25.00

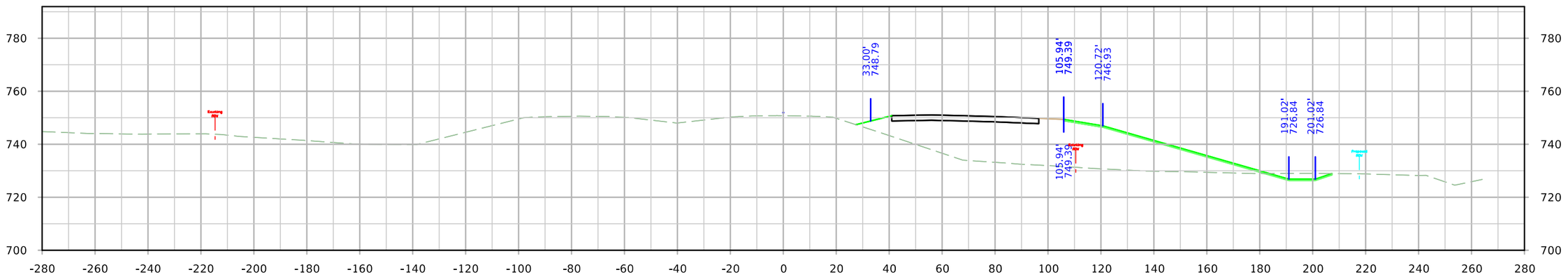

STA. 1311+00.00

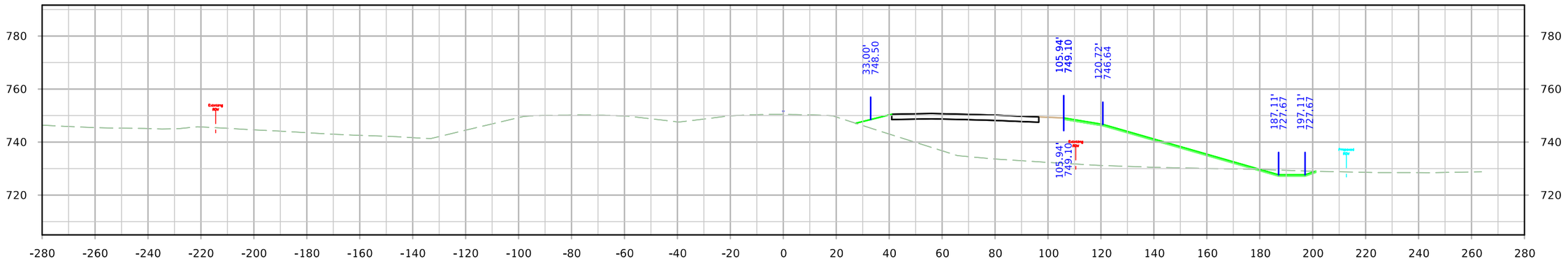

STA. 1310+75.00

FILE NO.	ENGLISH	DESIGN TEAM JIA/MILLER/DEWOLF	Johnson/Cedar COUNTY	PROJECT NUMBER IM-NHS-080-7(114)251--03-52	SHEET NUMBER W.50

10:49:45 AM 4/20/2022 adewolf pw:\\NTPwint1.dot.int.lan:PWMain\Documents\Projects\5208002016\Design\(114) EB Grading Connect\CADD Files\SHT\SHT_52080114_W01_Connect.dgn

ML - I-80

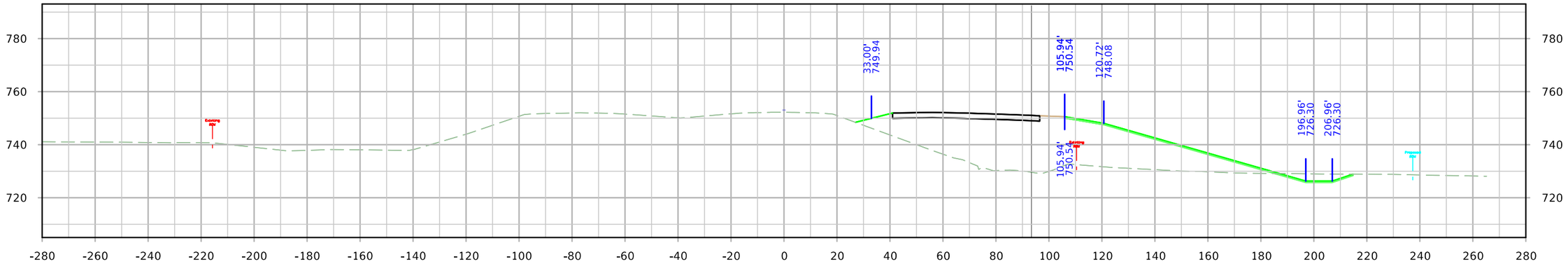

STA. 1312+00.00

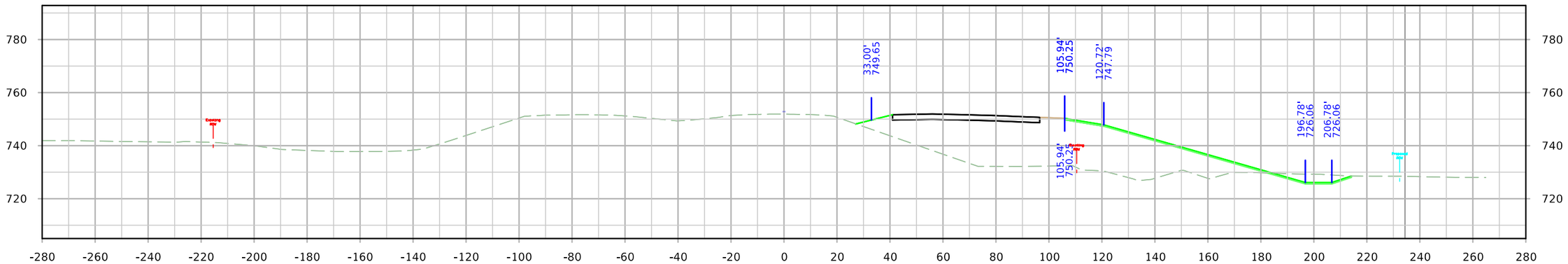

STA. 1311+75.00

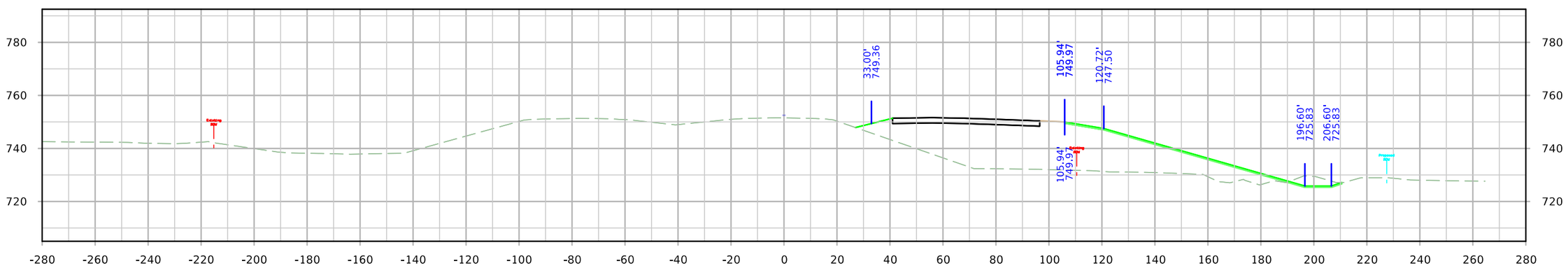

STA. 1311+50.00

FILE NO.	ENGLISH	DESIGN TEAM JIA/MILLER/DEWOLF	Johnson/Cedar COUNTY	PROJECT NUMBER IM-NHS-080-7(114)251--03-52	SHEET NUMBER W.51

10:49:54 AM 4/20/2022 adewolf pw:\\NTPwint1.dot.int.lan:PWMain\Documents\Projects\5208002016\Design\(114) EB Grading Connect\CADD Files\SHT\SHT_52080114_W01_Connect.dgn

ML - I-80

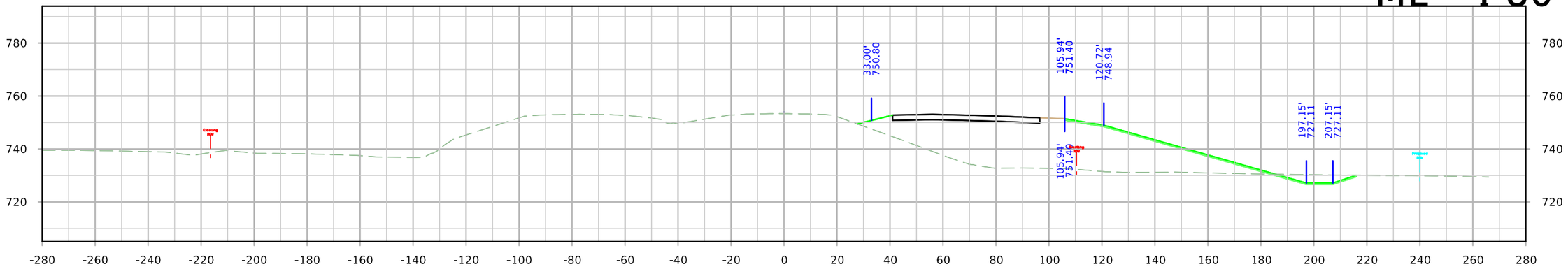

STA. 1312+75.00

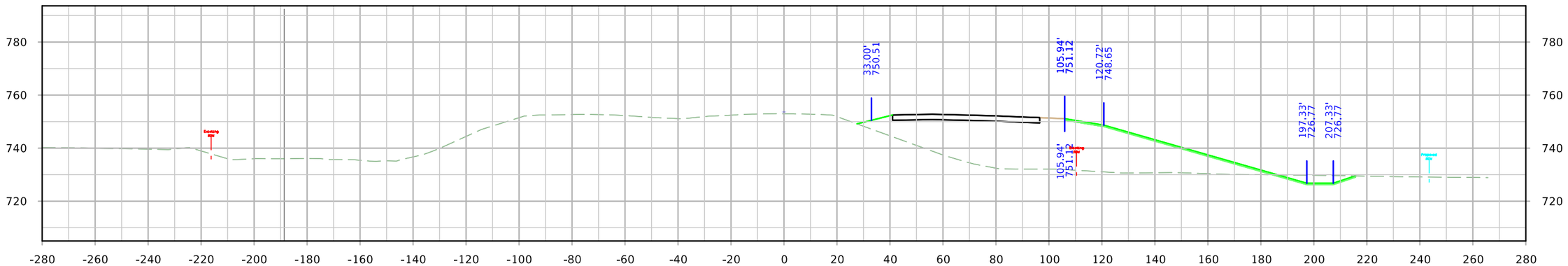

STA. 1312+50.00

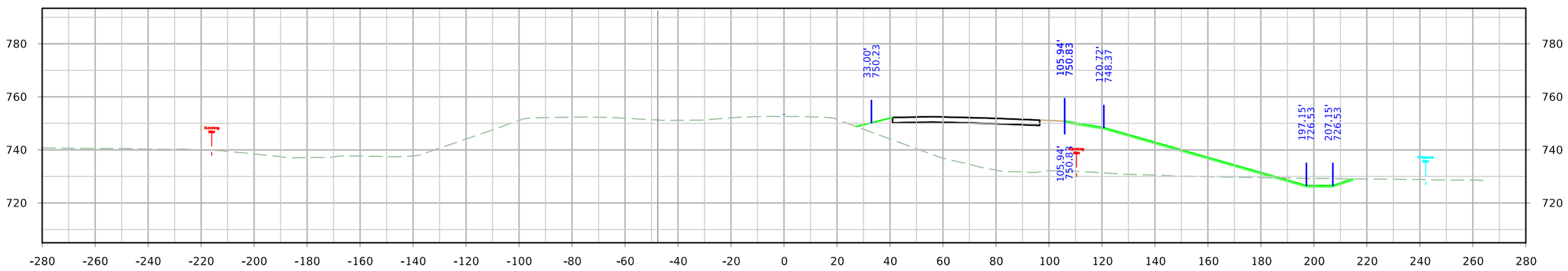

STA. 1312+25.00

FILE NO.	ENGLISH	DESIGN TEAM JIA/MILLER/DEWOLF	Johnson/Cedar COUNTY	PROJECT NUMBER IM-NHS-080-7(114)251--03-52	SHEET NUMBER W.52

ML - I-80

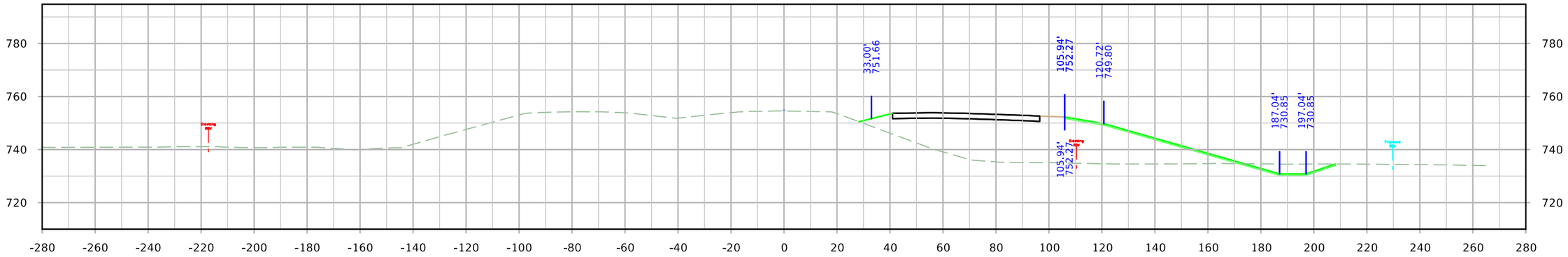

STA. 1313+50.00

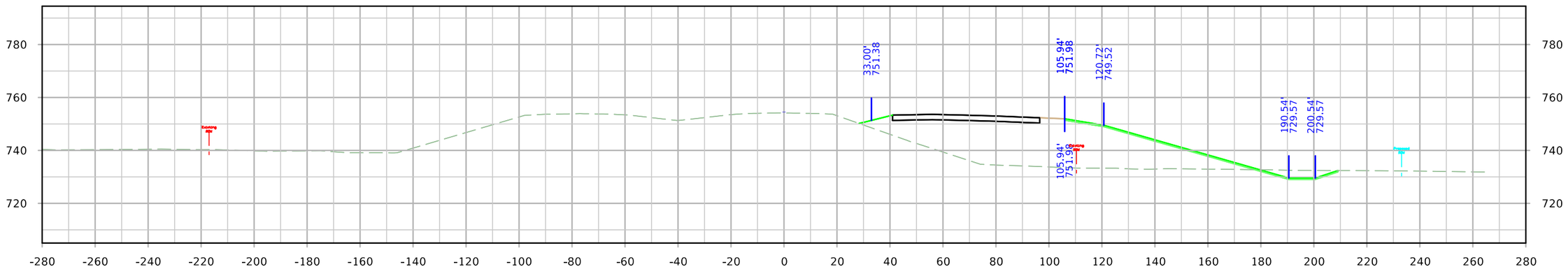

STA. 1313+25.00

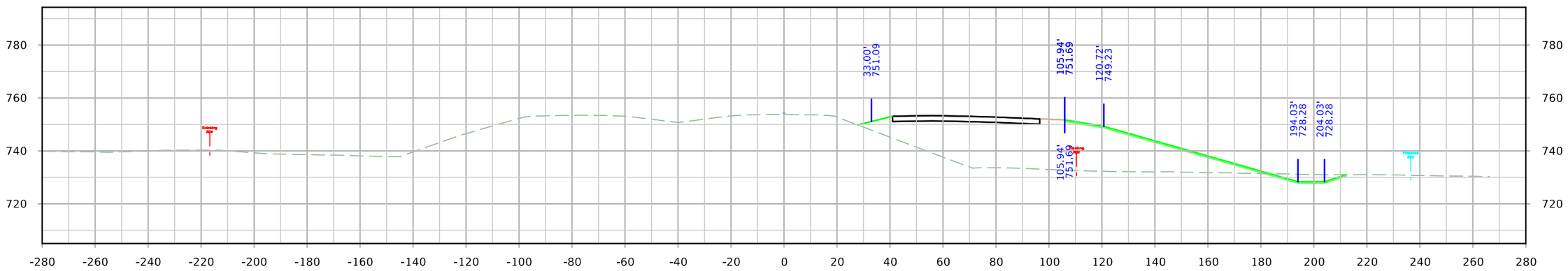

STA. 1313+00.00

FILE NO.	ENGLISH	DESIGN TEAM JIA/MILLER/DEWOLF	Johnson/Cedar COUNTY	PROJECT NUMBER IM-NHS-080-7(114)251--03-52	SHEET NUMBER W.53

10:50:11 AM 4/20/2022 adewolf pw:\\NTPwint1.dot.int.lan:PWMain\Documents\Projects\5208002016\Design\(114) EB Grading Connect\CADD Files\SHT\SHT_52080114_W01_Connect.dgn

ML - I-80

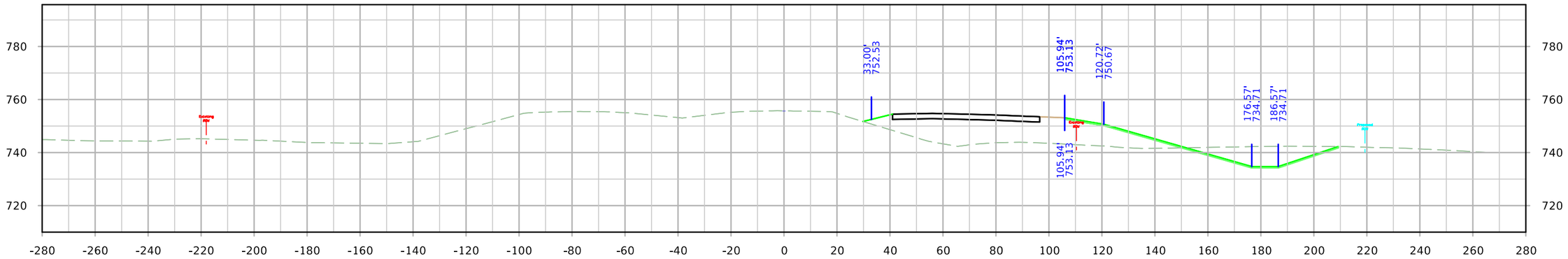

STA. 1314+25.00

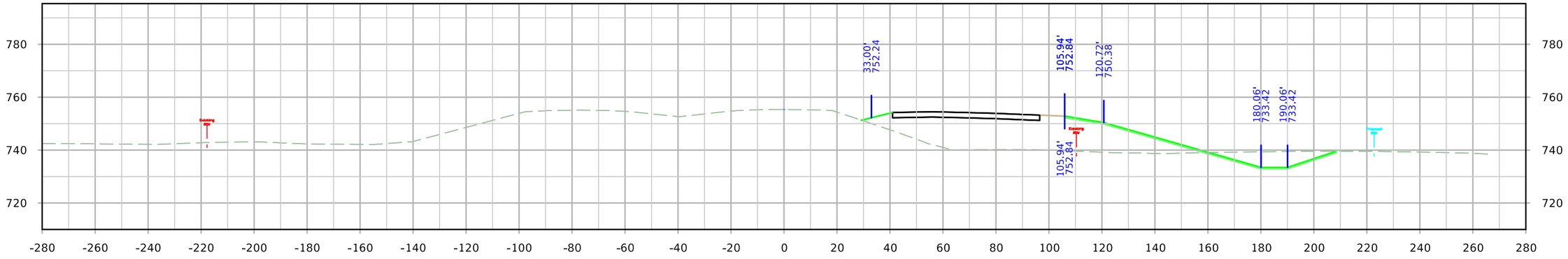

STA. 1314+00.00

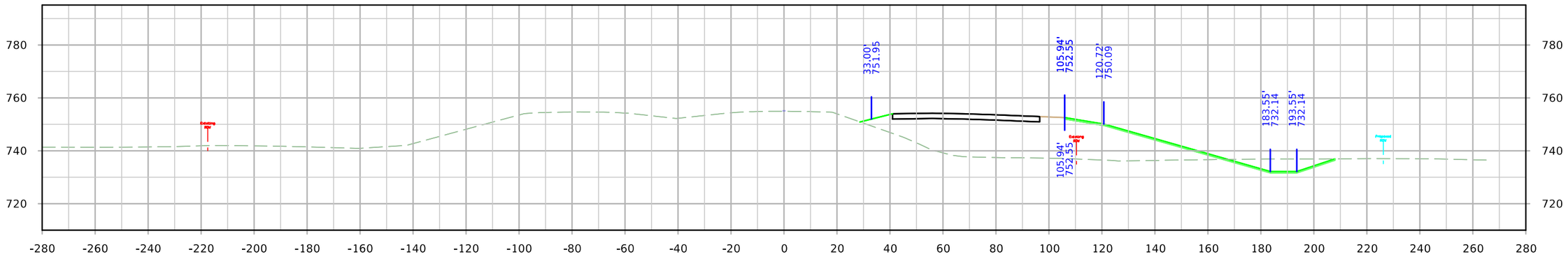

STA. 1313+75.00

FILE NO.	ENGLISH	DESIGN TEAM JIA/MILLER/DEWOLF	Johnson/Cedar COUNTY	PROJECT NUMBER IM-NHS-080-7(114)251--03-52	SHEET NUMBER W.54

10:50:19 AM 4/20/2022 adewolf pw:\\NTPwint1.dot.int.lan:PWMain\Documents\Projects\5208002016\Design\(114) EB Grading Connect\CADD Files\SHT\SHT_52080114_W01_Connect.dgn

ML - I-80

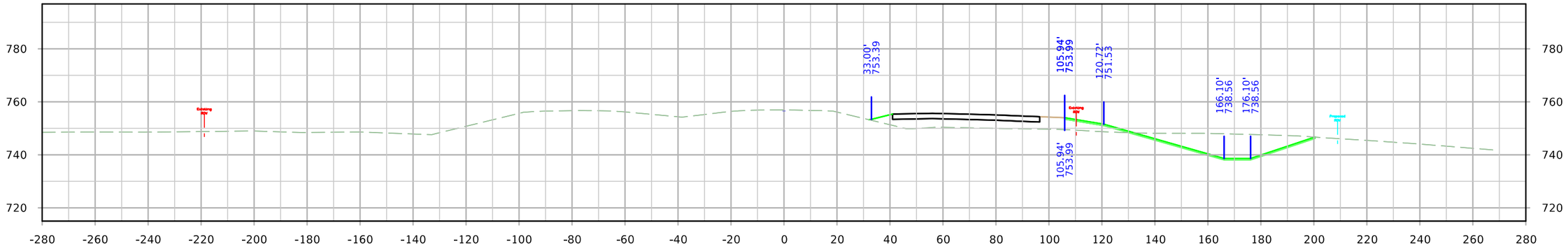

STA. 1315+00.00

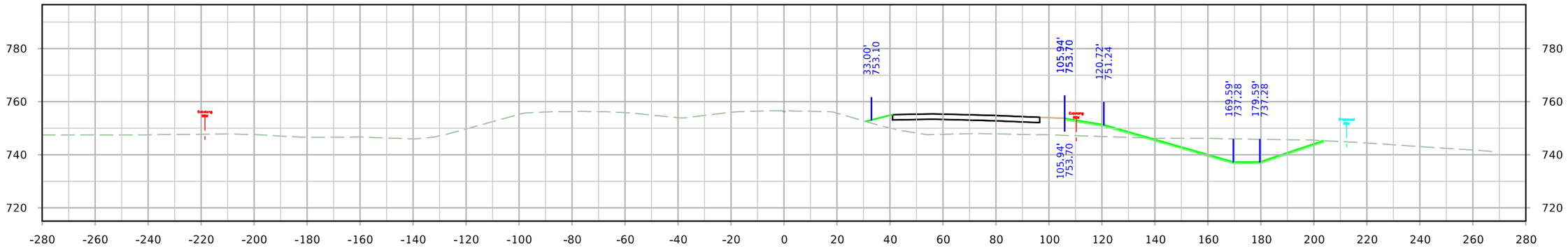

STA. 1314+75.00

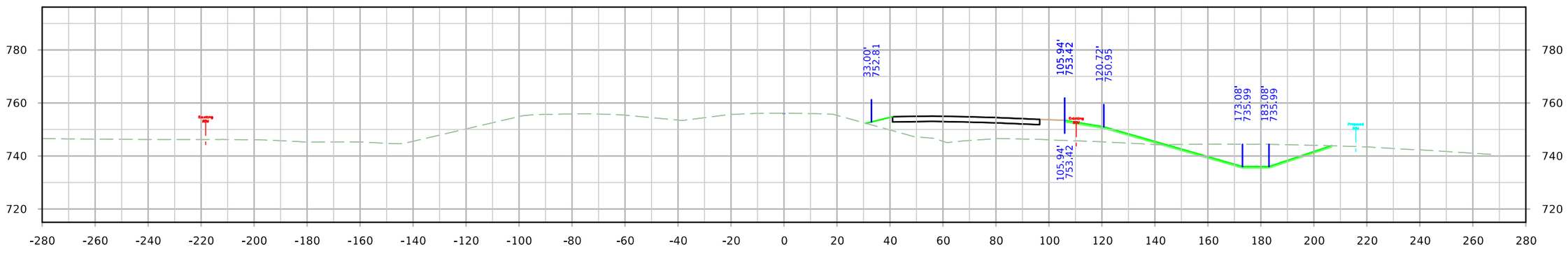

STA. 1314+50.00

FILE NO.	ENGLISH	DESIGN TEAM JIA/MILLER/DEWOLF	Johnson/Cedar COUNTY	PROJECT NUMBER IM-NHS-080-7(114)251--03-52	SHEET NUMBER W.55

10:50:28 AM 4/20/2022 adewolf pw:\\NTPwint1.dot.int.lan:PWMain\Documents\Projects\5208002016\Design\(114) EB Grading Connect\CADD Files\SHT\SHT_52080114_W01_Connect.dgn

ML - I-80

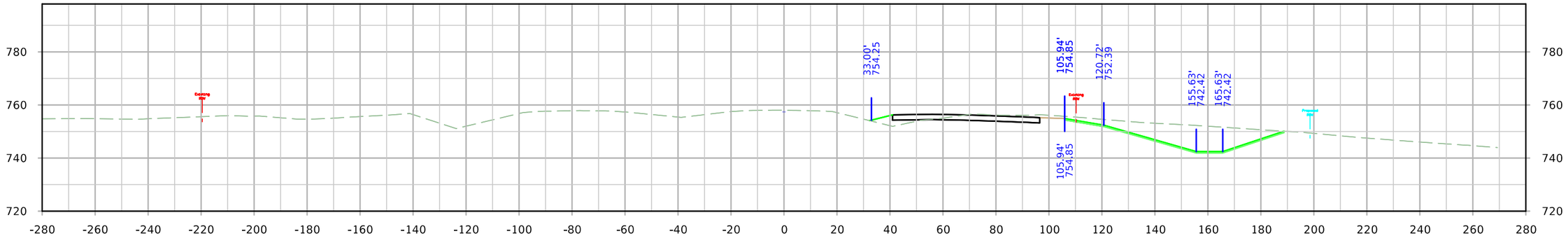

STA. 1315+75.00

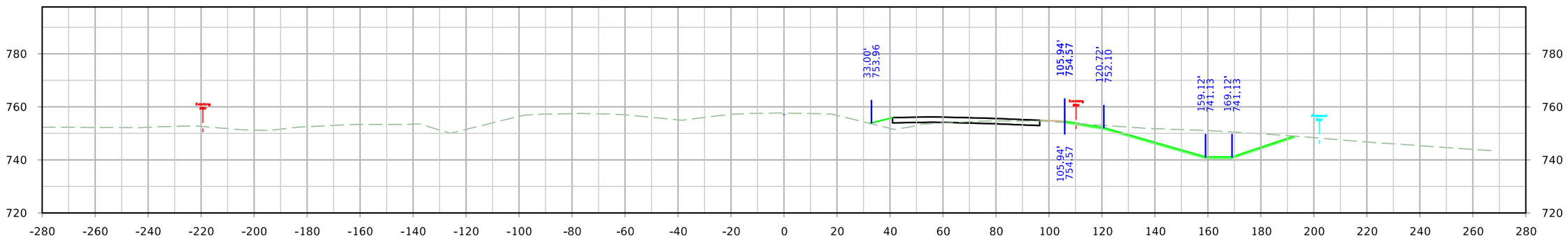

STA. 1315+50.00

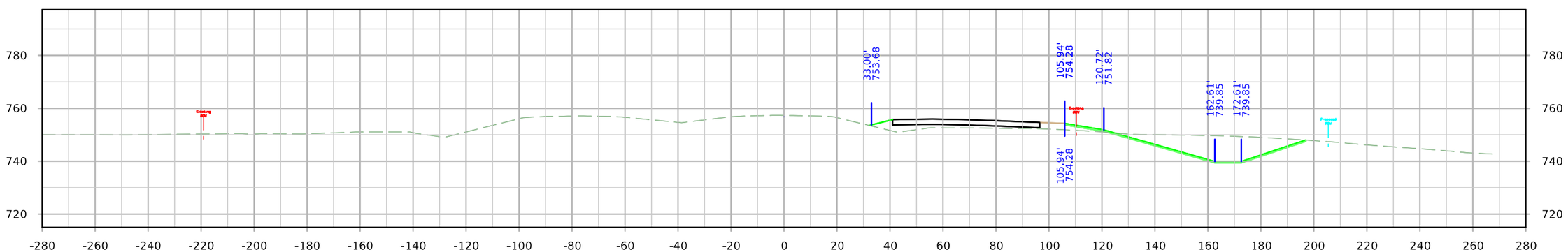

STA. 1315+25.00

FILE NO.	ENGLISH	DESIGN TEAM JIA/MILLER/DEWOLF	Johnson/Cedar COUNTY	PROJECT NUMBER IM-NHS-080-7(114)251--03-52	SHEET NUMBER W.56

10:50:36 AM 4/20/2022 adewolf pw:\\NTPwint1.dot.int.lan:PWMain\Documents\Projects\5208002016\Design\(114) EB Grading Connect\CADD Files\SHT\SHT_52080114_W01_Connect.dgn

ML - I-80

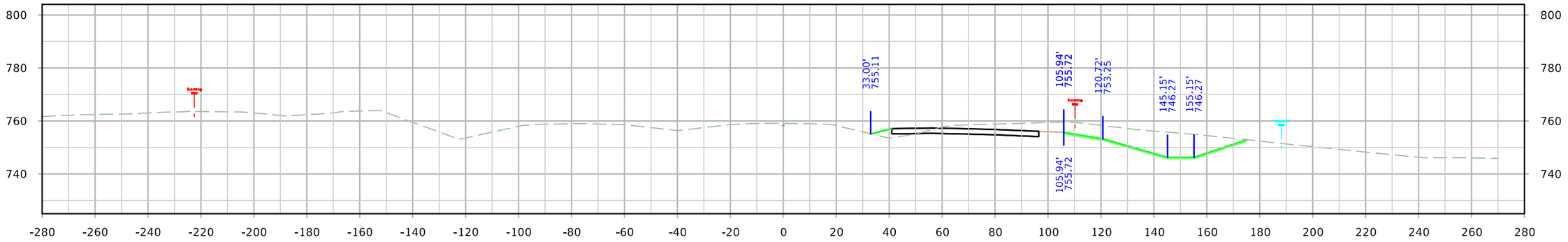

STA. 1316+50.00

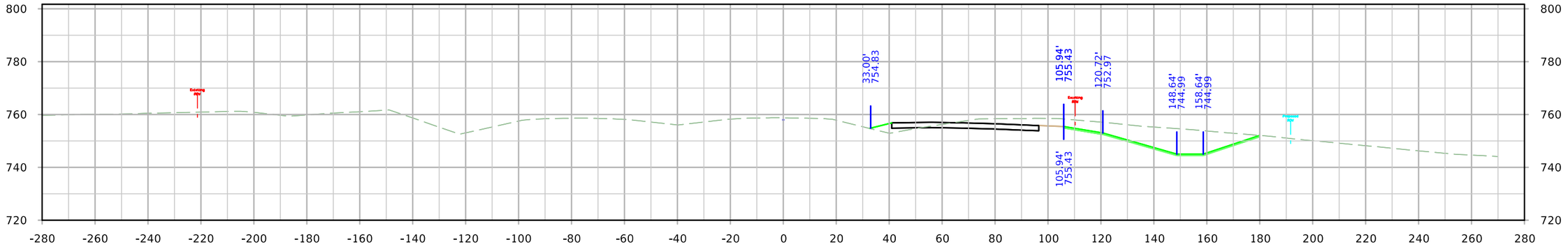

STA. 1316+25.00

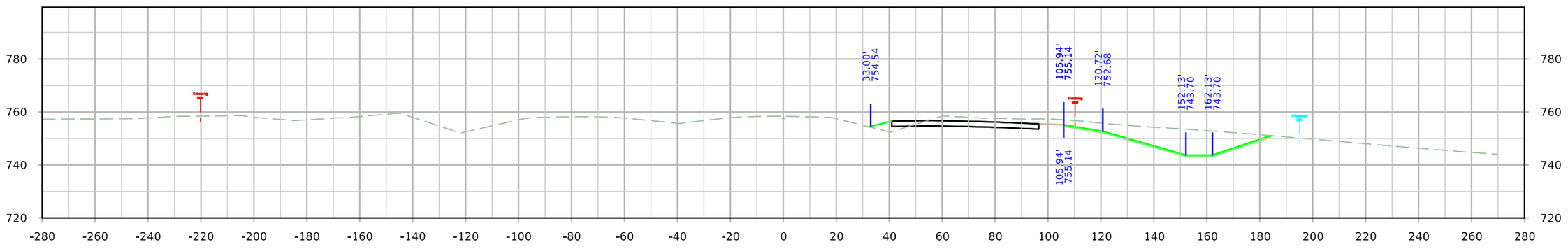

STA. 1316+00.00

FILE NO.	ENGLISH	DESIGN TEAM JIA/MILLER/DEWOLF	Johnson/Cedar COUNTY	PROJECT NUMBER IM-NHS-080-7(114)251--03-52	SHEET NUMBER W.57

10:50:45 AM 4/20/2022 adewolf pw:\\NTPwint1.dot.int.lan:PWMain\Documents\Projects\5208002016\Design\(114) EB Grading Connect\CADD Files\SHT\SHT_52080114_W01_Connect.dgn

ML - I-80

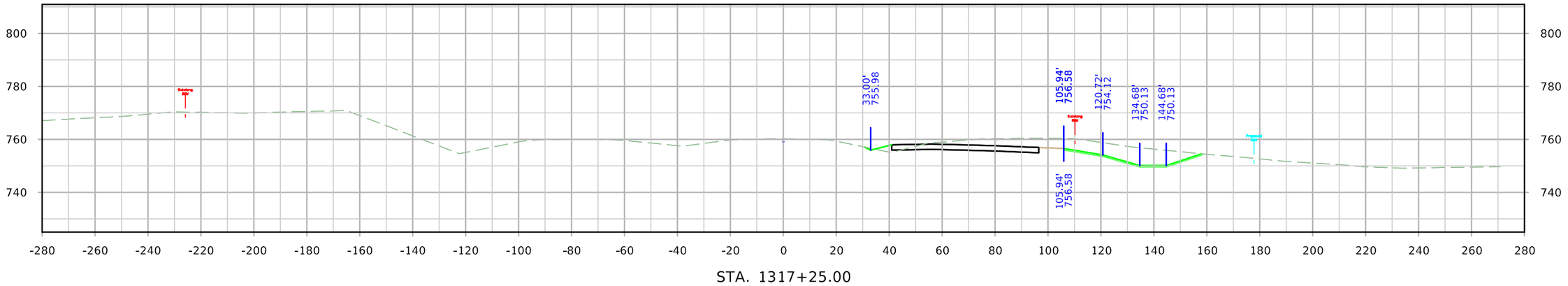

STA. 1317+25.00

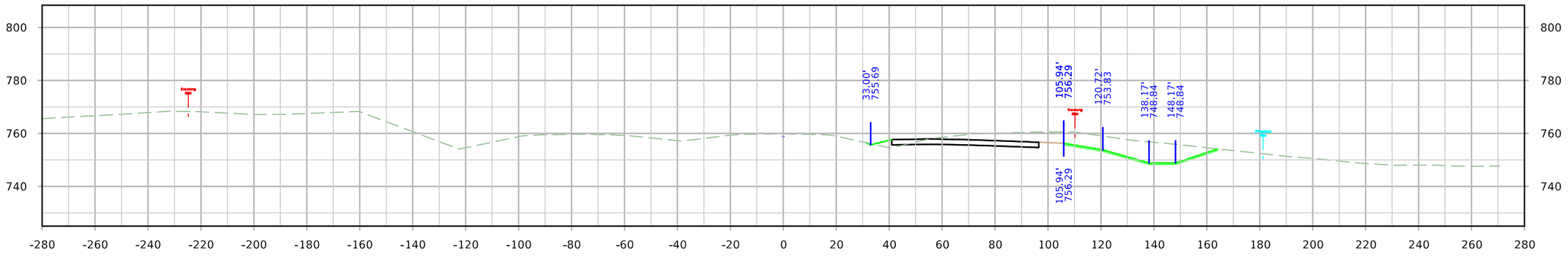

STA. 1317+00.00

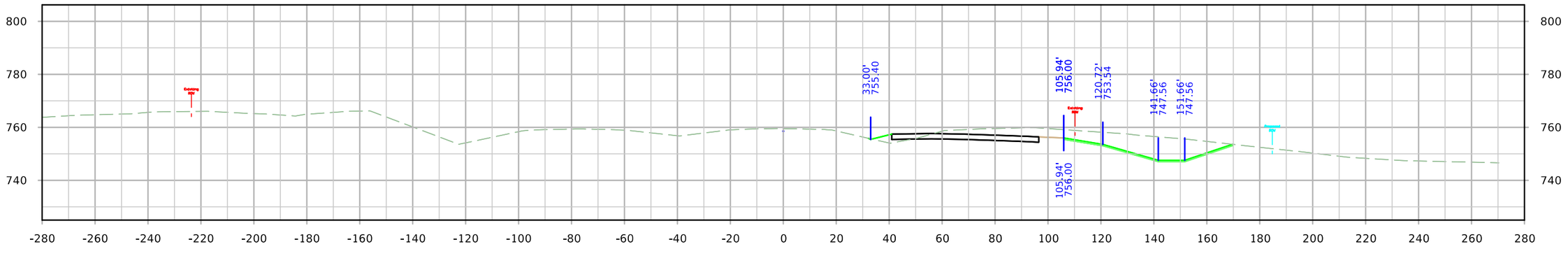

STA. 1316+75.00

FILE NO.	ENGLISH	DESIGN TEAM JIA/MILLER/DEWOLF	Johnson/Cedar COUNTY	PROJECT NUMBER IM-NHS-080-7(114)251--03-52	SHEET NUMBER W.58

ML - I-80

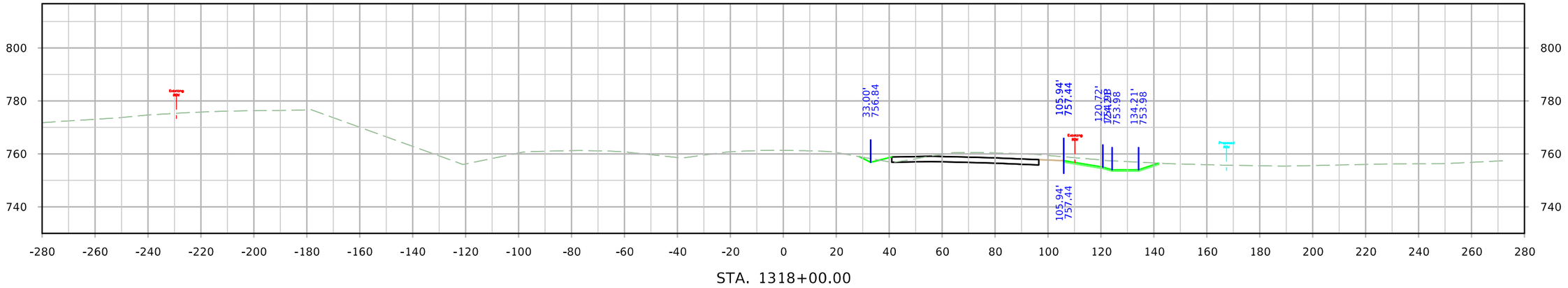

STA. 1318+00.00

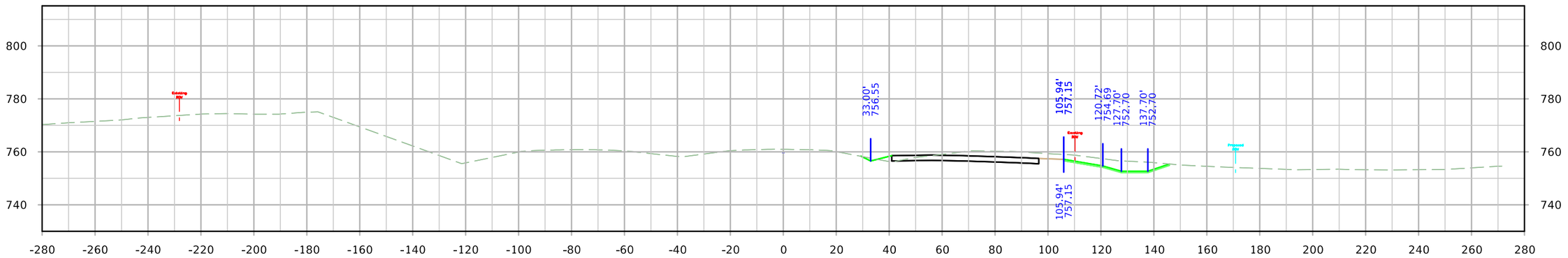

STA. 1317+75.00

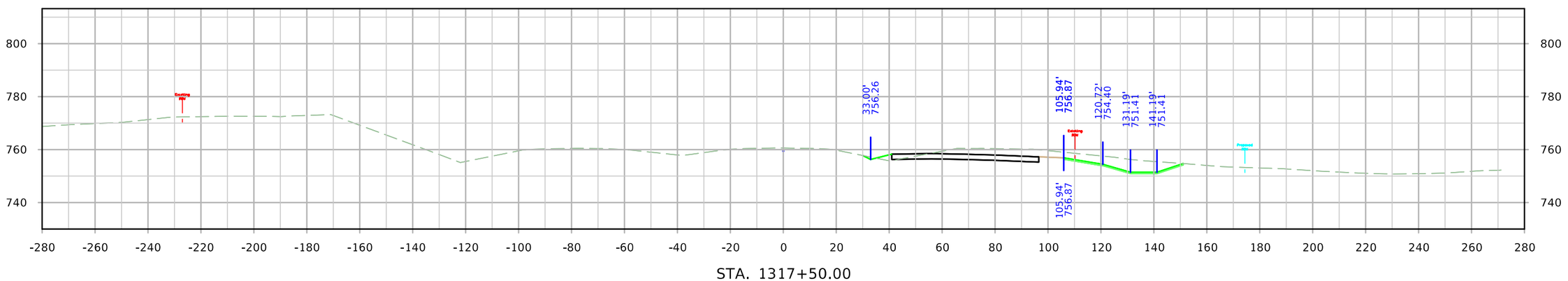

STA. 1317+50.00

FILE NO.	ENGLISH	DESIGN TEAM JIA/MILLER/DEWOLF	Johnson/Cedar COUNTY	PROJECT NUMBER IM-NHS-080-7(114)251--03-52	SHEET NUMBER W.59

10:51:02 AM 4/20/2022 adewolf pw:\\NTPwint1.dot.int.lan:PWMain\Documents\Projects\5208002016\Design\(114) EB Grading Connect\CADD Files\SHT\SHT_52080114_W01_Connect.dgn

ML - I-80

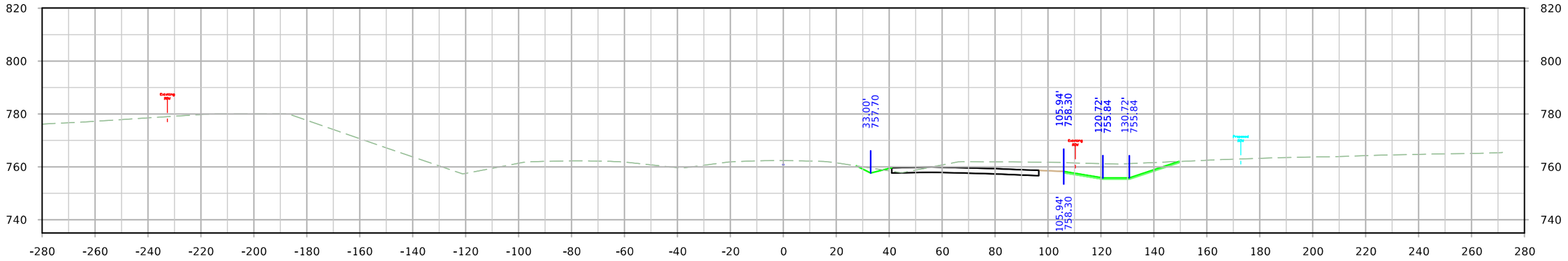

STA. 1318+75.00

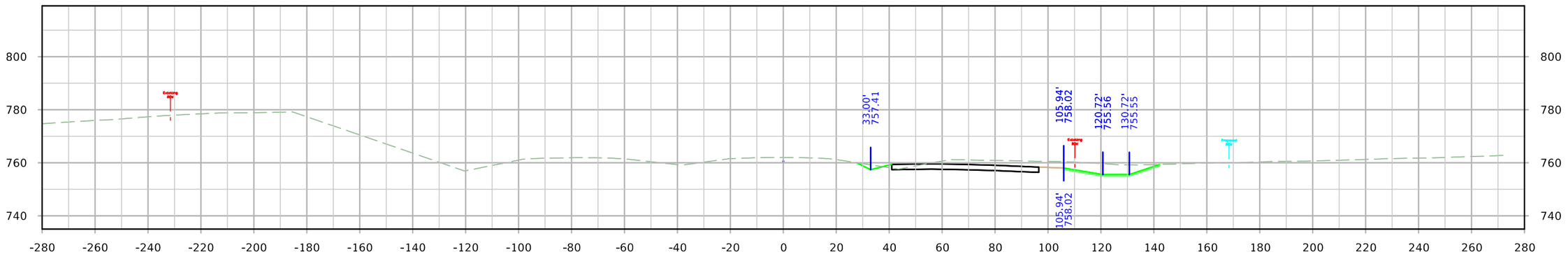

STA. 1318+50.00

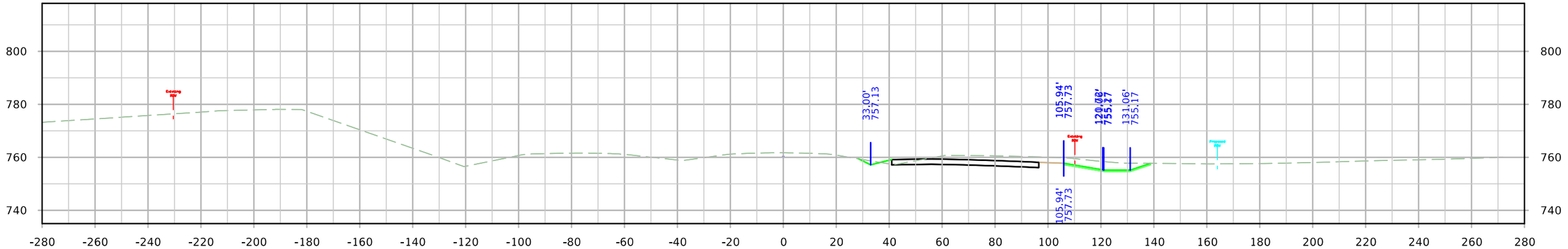

STA. 1318+25.00

FILE NO.	ENGLISH	DESIGN TEAM JIA/MILLER/DEWOLF	Johnson/Cedar COUNTY	PROJECT NUMBER IM-NHS-080-7(114)251--03-52	SHEET NUMBER W.60

10:51:10 AM 4/20/2022 adewolf pw:\\NTPwint1.dot.int.lan:PWMain\Documents\Projects\5208002016\Design\(114) EB Grading Connect\CADD Files\SHT\SHT_52080114_W01_Connect.dgn

ML - I-80

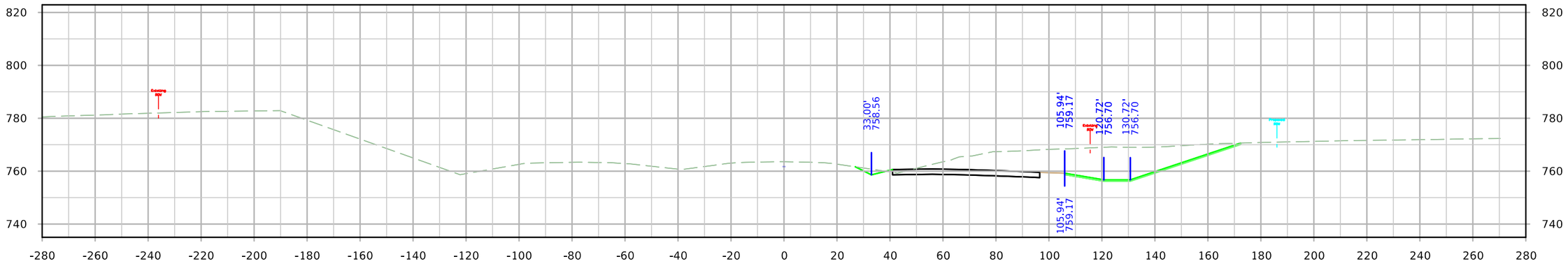

STA. 1319+50.00

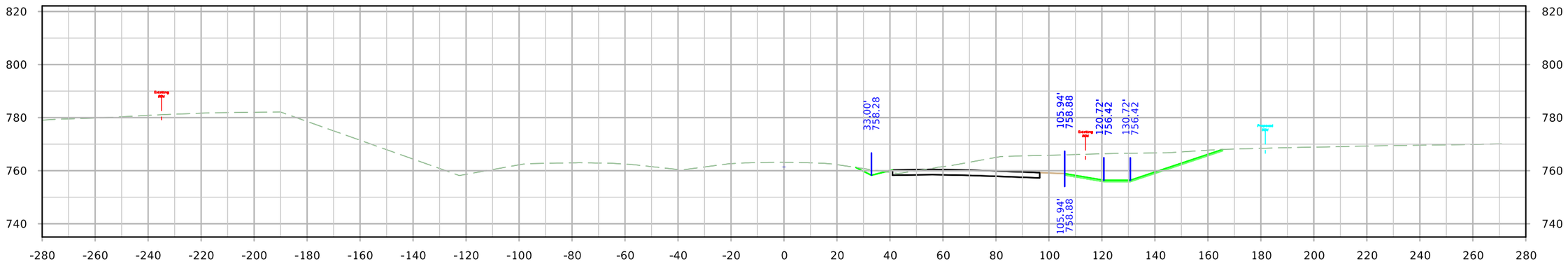

STA. 1319+25.00

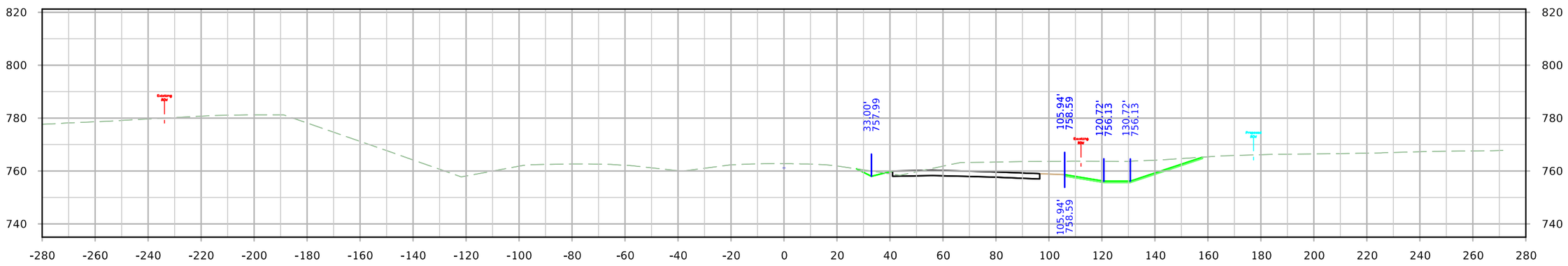

STA. 1319+00.00

FILE NO.	ENGLISH	DESIGN TEAM JIA/MILLER/DEWOLF	Johnson/Cedar COUNTY	PROJECT NUMBER IM-NHS-080-7(114)251--03-52	SHEET NUMBER W.61

ML - I-80

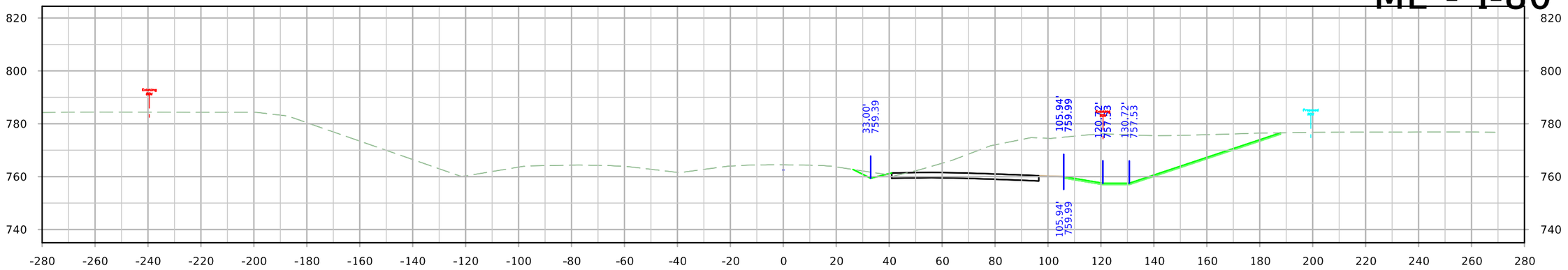

STA. 1320+25.00

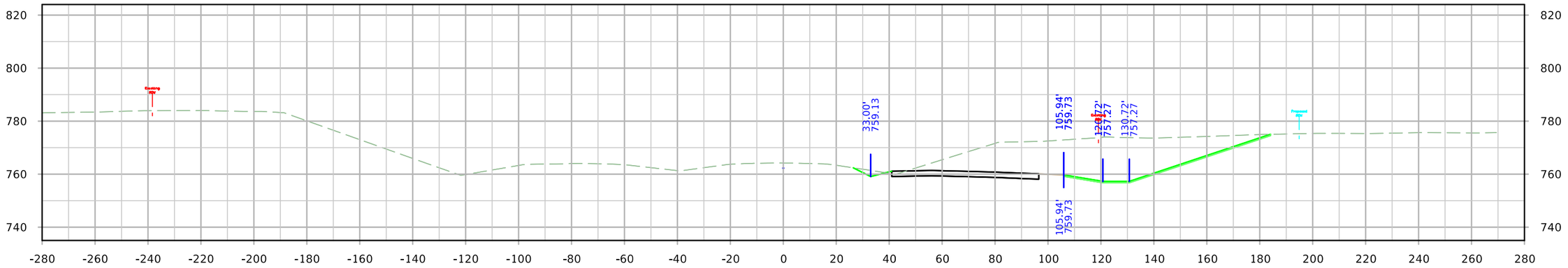

STA. 1320+00.00

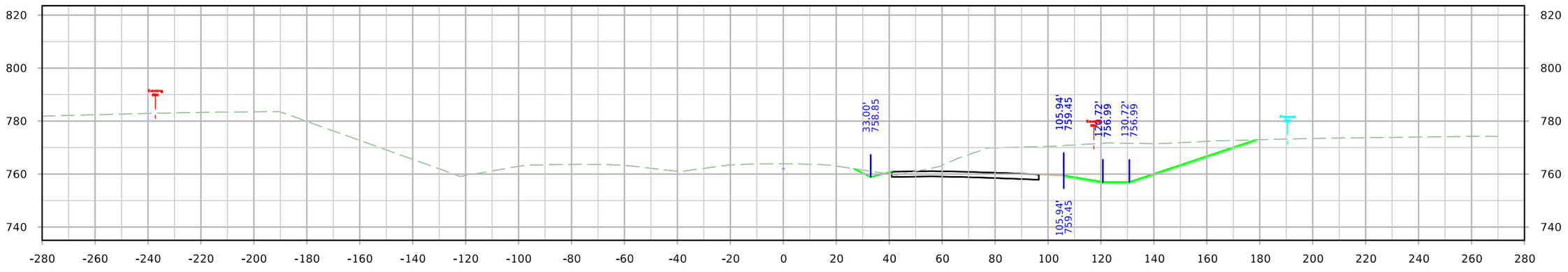

STA. 1319+75.00

FILE NO.	ENGLISH	DESIGN TEAM JIA/MILLER/DEWOLF	Johnson/Cedar COUNTY	PROJECT NUMBER IM-NHS-080-7(114)251--03-52	SHEET NUMBER W.62

10:51:27 AM 4/20/2022 adewolf pw:\\NTPwint1.dot.int.lan:PWMain\Documents\Projects\5208002016\Design\(114) EB Grading Connect\CADD Files\SHT\SHT_52080114_W01_Connect.dgn

ML - I-80

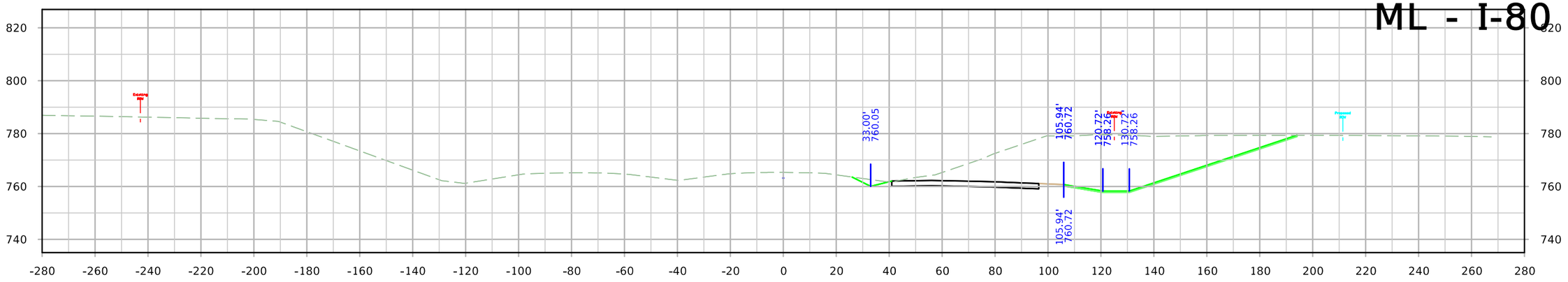

STA. 1321+00.00

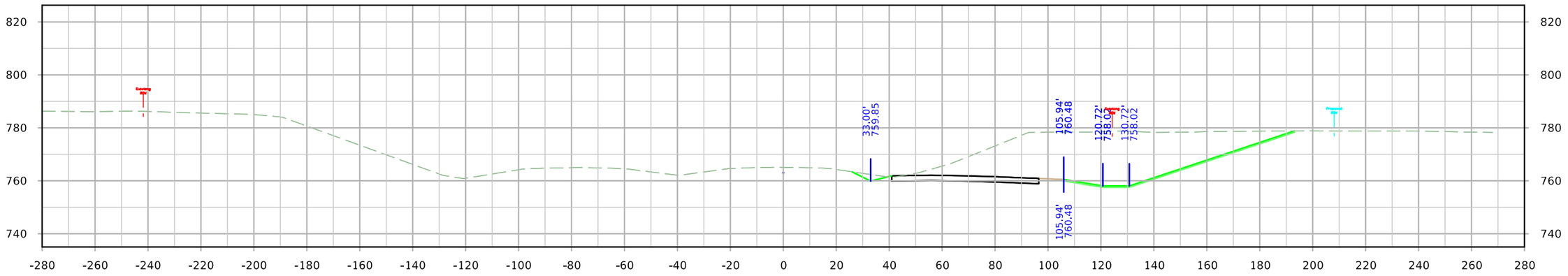

STA. 1320+75.00

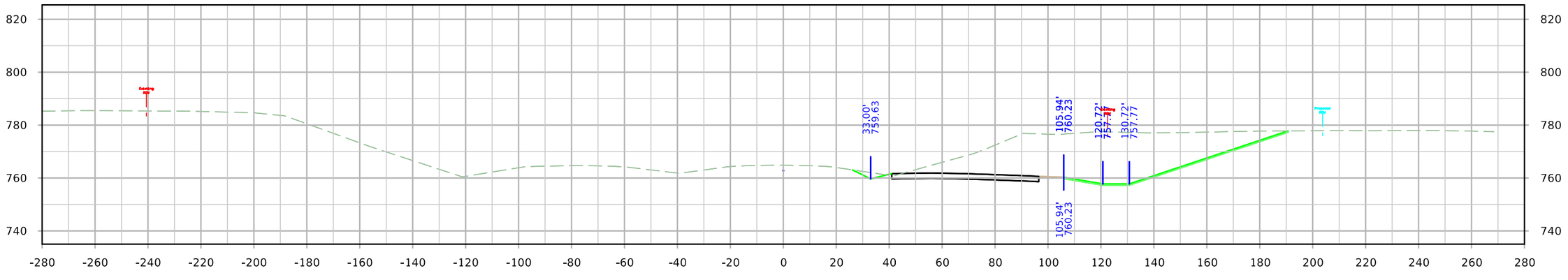

STA. 1320+50.00

FILE NO.	ENGLISH	DESIGN TEAM JIA/MILLER/DEWOLF	Johnson/Cedar COUNTY	PROJECT NUMBER IM-NHS-080-7(114)251--03-52	SHEET NUMBER W.63

10:51:35 AM 4/20/2022 adewolf pw:\\NTPwint1.dot.int.lan:PWMain\Documents\Projects\5208002016\Design\(114) EB Grading Connect\CADD Files\SHT\SHT_52080114_W01_Connect.dgn

ML - I-80

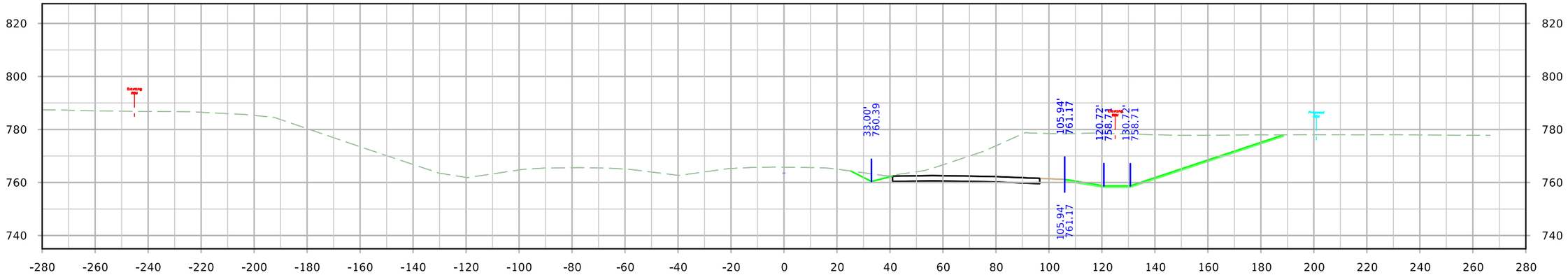

STA. 1321+50.00

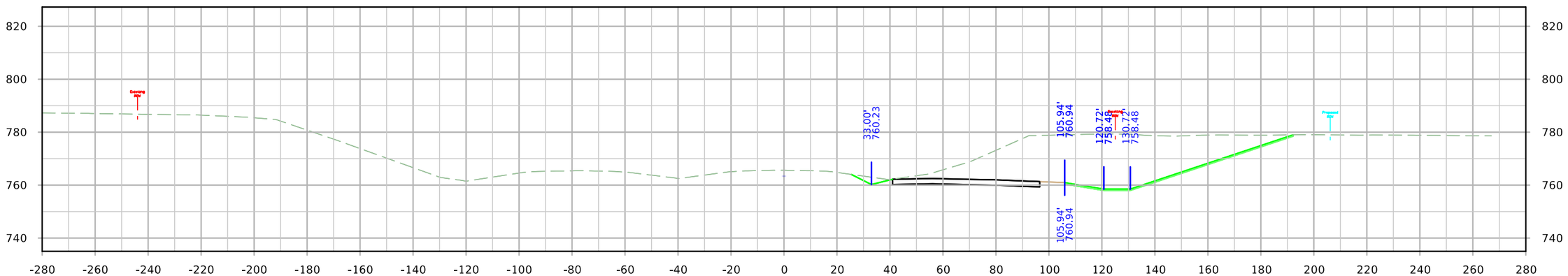

STA. 1321+25.00

FILE NO.	ENGLISH	DESIGN TEAM JIA/MILLER/DEWOLF	Johnson/Cedar COUNTY	PROJECT NUMBER IM-NHS-080-7(114)251--03-52	SHEET NUMBER W.64

10:51:41 AM 4/20/2022 adewolf pw:\\NTPwint1.dot.int.lan:PWMain\Documents\Projects\5208002016\Design\(114) EB Grading Connect\CADD Files\SHT\SHT_52080114_W01_Connect.dgn

ML - I-80

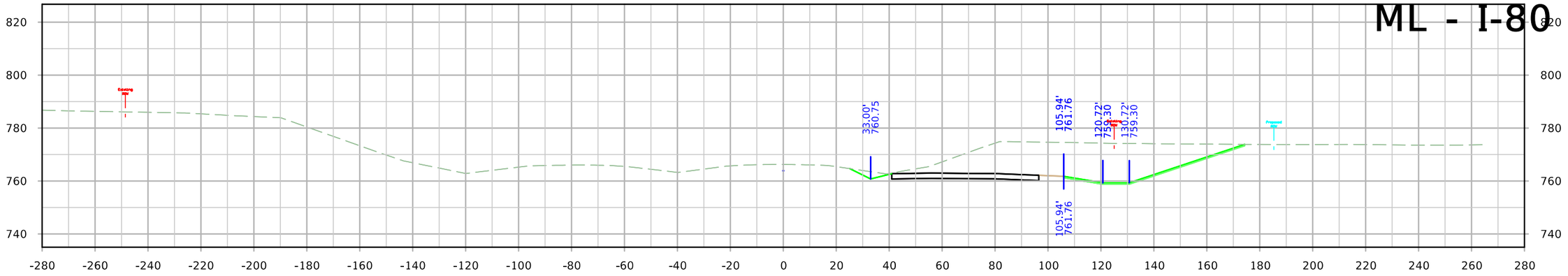

STA. 1322+25.00

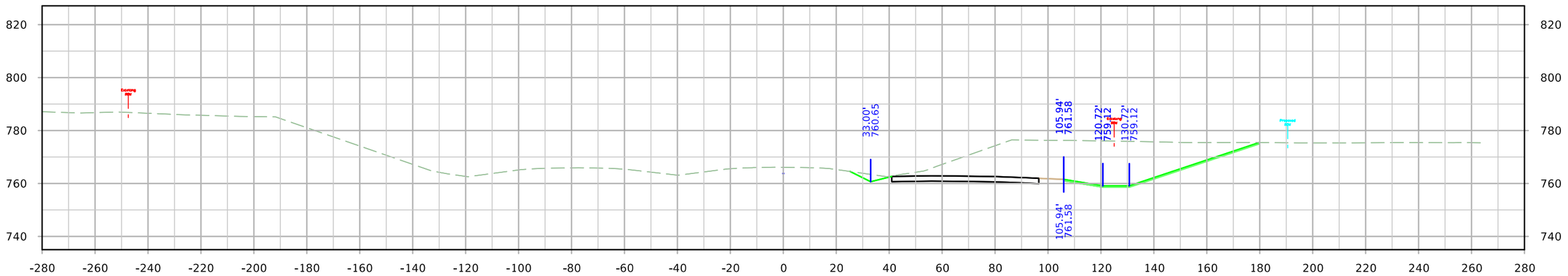

STA. 1322+00.00

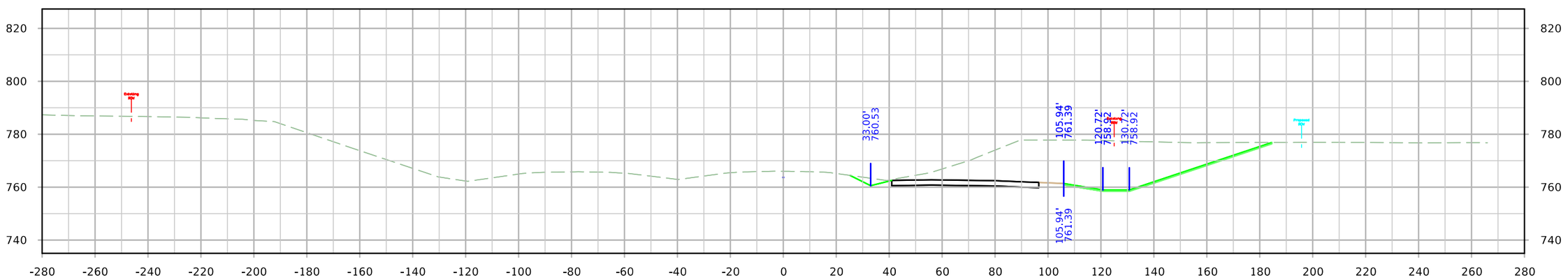

STA. 1321+75.00

FILE NO.	ENGLISH	DESIGN TEAM JIA/MILLER/DEWOLF	Johnson/Cedar COUNTY	PROJECT NUMBER IM-NHS-080-7(114)251--03-52	SHEET NUMBER W.65

ML - I-80

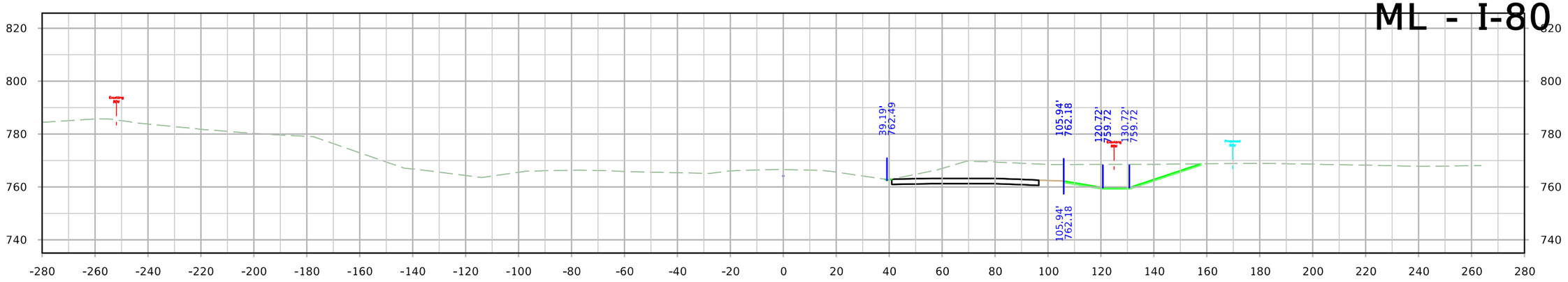

STA. 1323+00.00

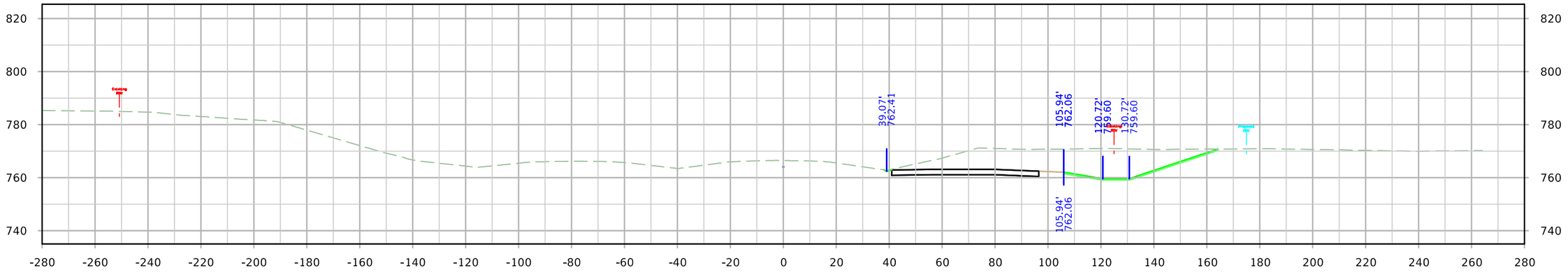

STA. 1322+75.00

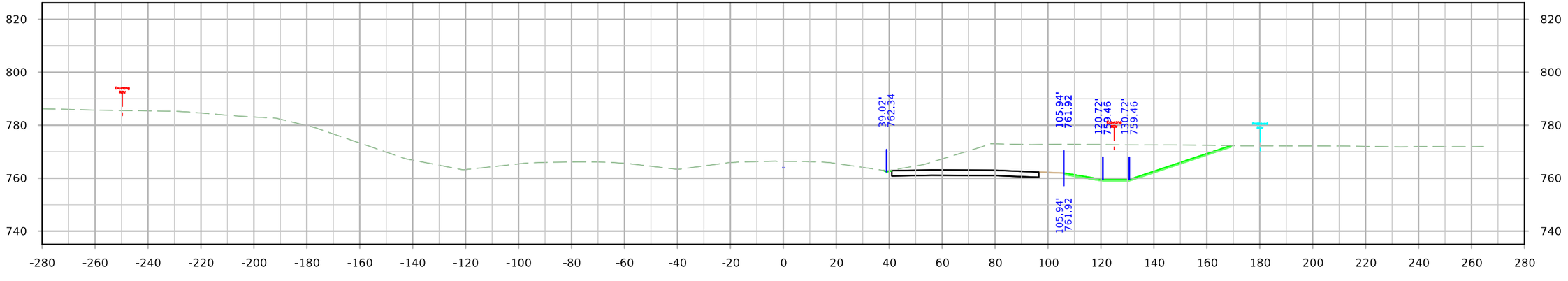

STA. 1322+50.00

FILE NO.	ENGLISH	DESIGN TEAM JIA/MILLER/DEWOLF	Johnson/Cedar COUNTY	PROJECT NUMBER IM-NHS-080-7(114)251--03-52	SHEET NUMBER W.66

10:51:58 AM 4/20/2022 adewolf pw:\\NTPwint1.dot.int.lan:PWMain\Documents\Projects\5208002016\Design\(114) EB Grading Connect\CADD Files\SHT\SHT_52080114_W01_Connect.dgn

ML - I-80

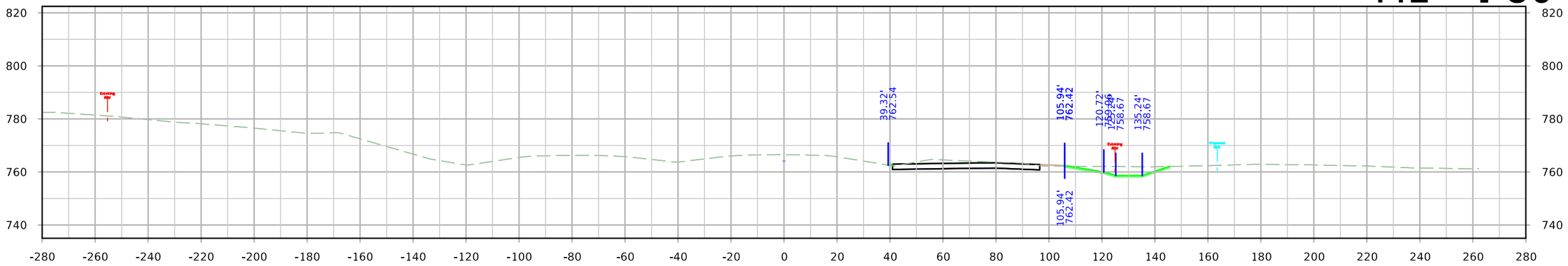

STA. 1323+75.00

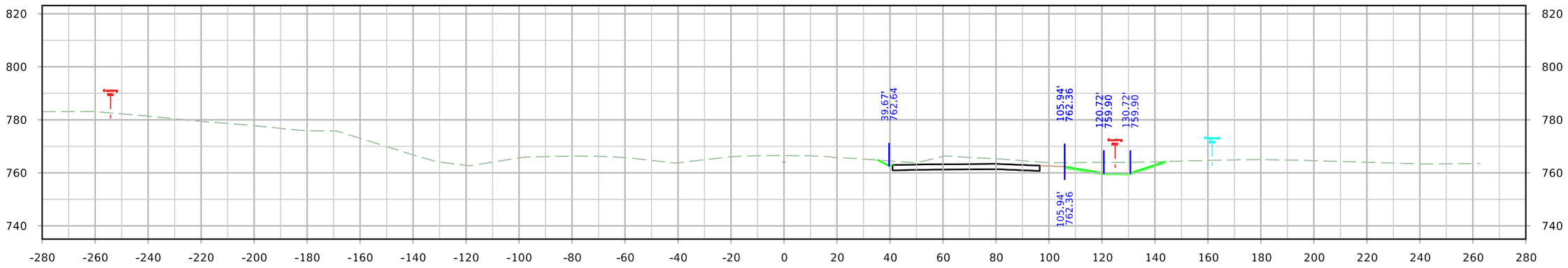

STA. 1323+50.00

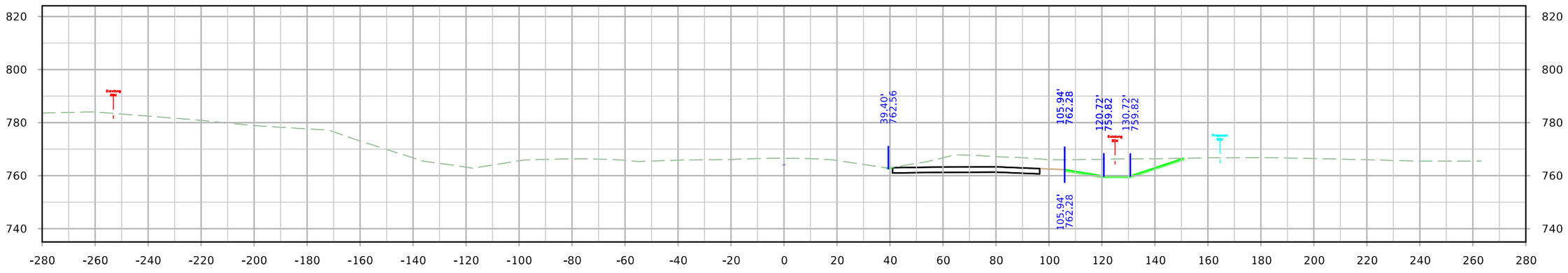

STA. 1323+25.00

FILE NO.	ENGLISH	DESIGN TEAM JIA/MILLER/DEWOLF	Johnson/Cedar COUNTY	PROJECT NUMBER IM-NHS-080-7(114)251--03-52	SHEET NUMBER W.67

ML - I-80

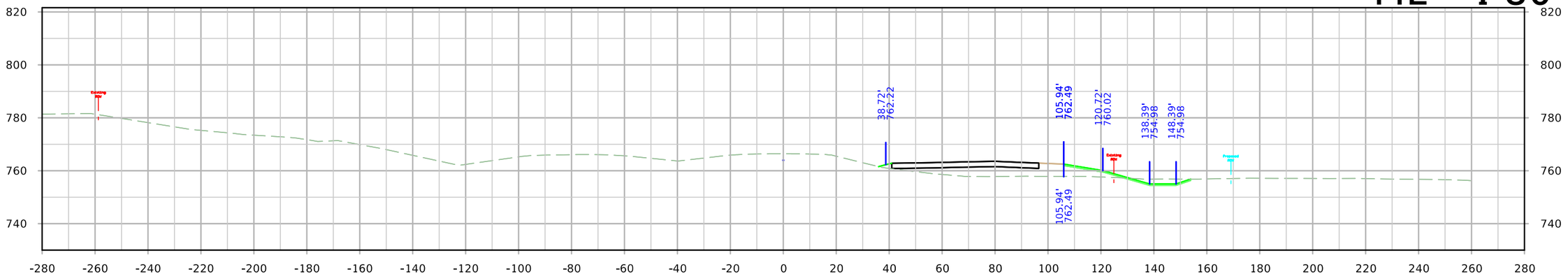

STA. 1324+50.00

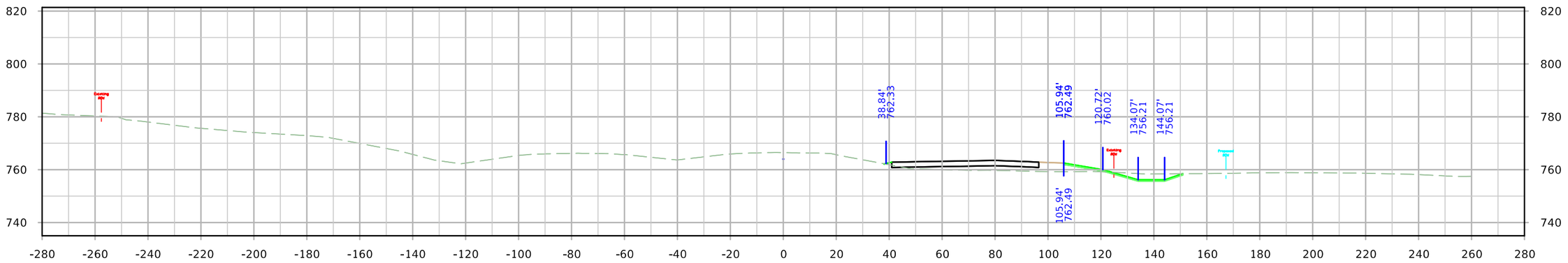

STA. 1324+25.00

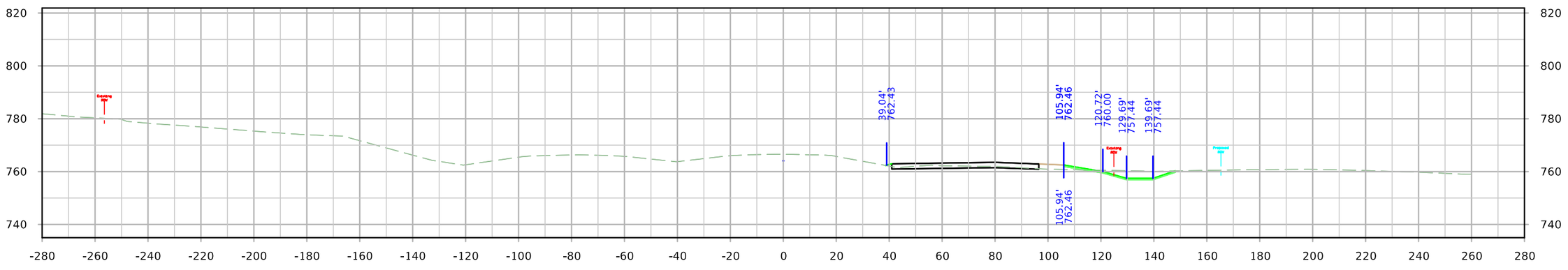

STA. 1324+00.00

FILE NO.	ENGLISH	DESIGN TEAM JIA/MILLER/DEWOLF	Johnson/Cedar COUNTY	PROJECT NUMBER IM-NHS-080-7(114)251--03-52	SHEET NUMBER W.68

10:52:15 AM 4/20/2022 adewolf pw:\\NTPwint1.dot.int.lan:PWMain\Documents\Projects\5208002016\Design\(114) EB Grading Connect\CADD Files\SHT\SHT_52080114_W01_Connect.dgn

ML - I-80

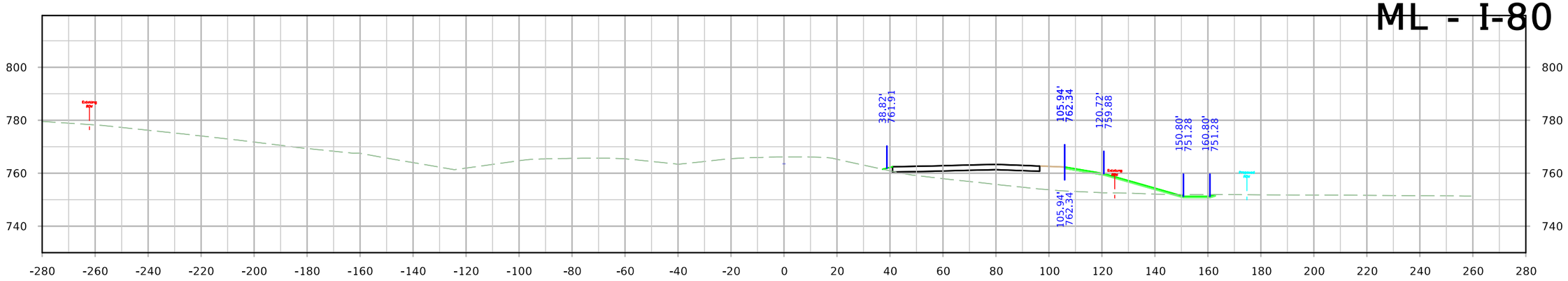

STA. 1325+25.00

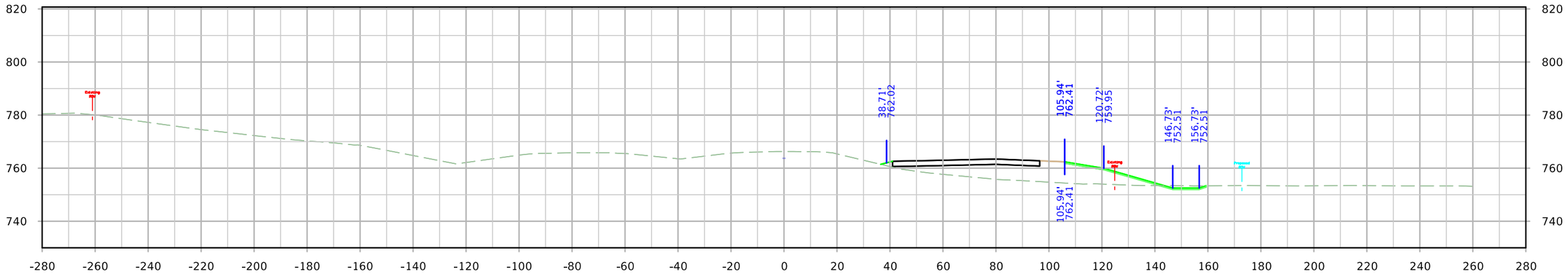

STA. 1325+00.00

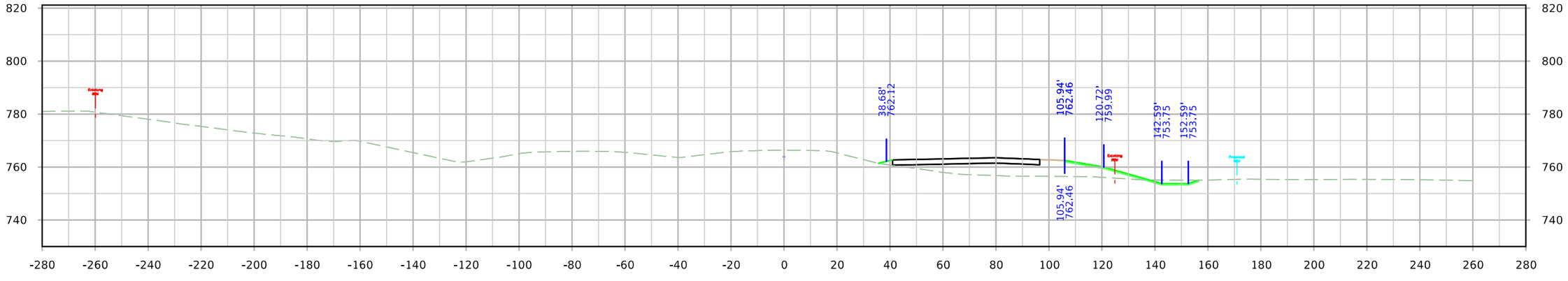

STA. 1324+75.00

FILE NO.	ENGLISH	DESIGN TEAM JIA/MILLER/DEWOLF	Johnson/Cedar COUNTY	PROJECT NUMBER IM-NHS-080-7(114)251--03-52	SHEET NUMBER W.69

10:52:23 AM 4/20/2022 adewolf pw:\\NTPwint1.dot.int.lan:PWMain\Documents\Projects\5208002016\Design\(114) EB Grading Connect\CADD Files\SHT\SHT_52080114_W01_Connect.dgn

ML - I-80

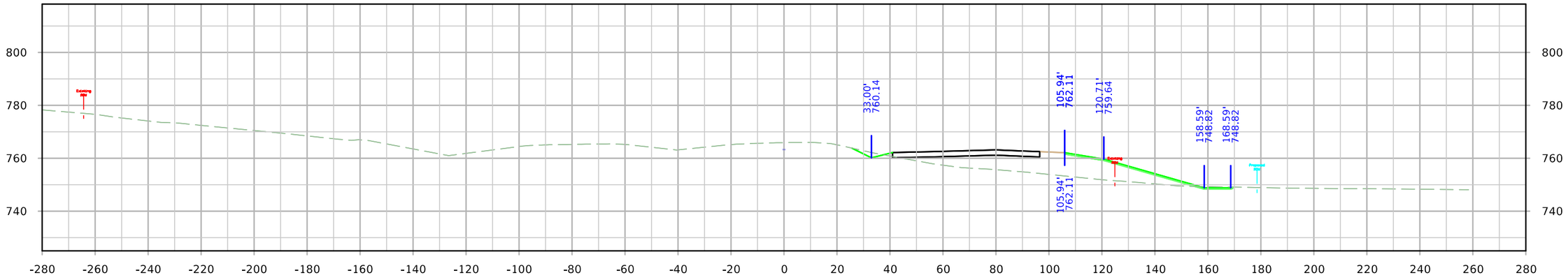

STA. 1325+75.00

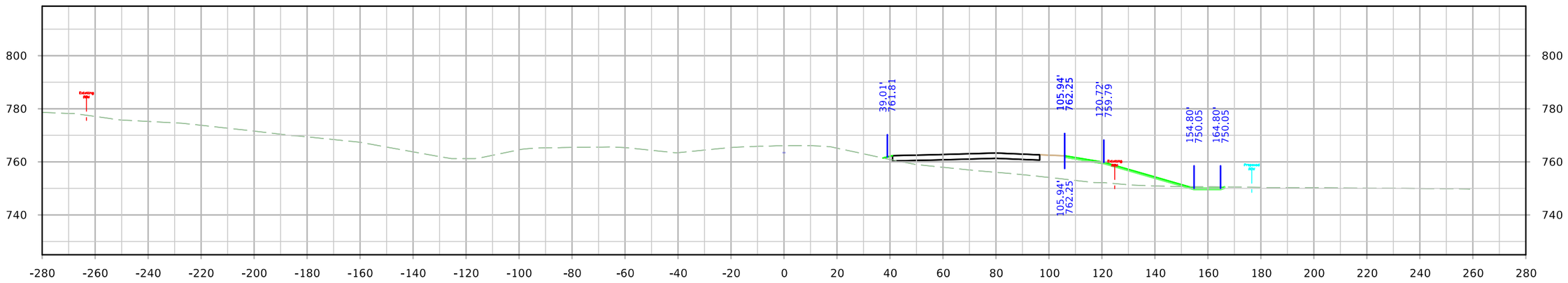

STA. 1325+50.00

FILE NO.	ENGLISH	DESIGN TEAM JIA/MILLER/DEWOLF	Johnson/Cedar COUNTY	PROJECT NUMBER IM-NHS-080-7(114)251--03-52	SHEET NUMBER W.70

10:52:29 AM 4/20/2022 adewolf pw:\\NTPwint1.dot.int.lan:PWMain\Documents\Projects\5208002016\Design\(114) EB Grading Connect\CADD Files\SHT\SHT_52080114_W01_Connect.dgn

ML - I-80

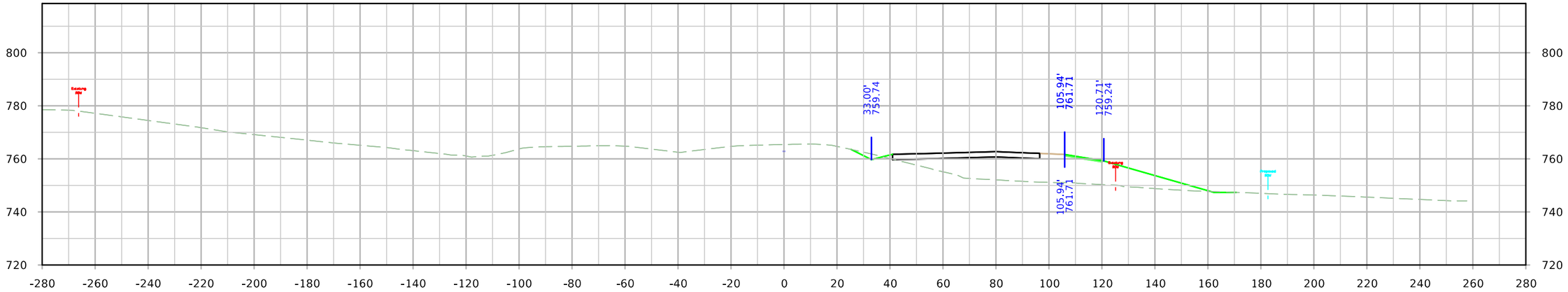

STA. 1326+25.00

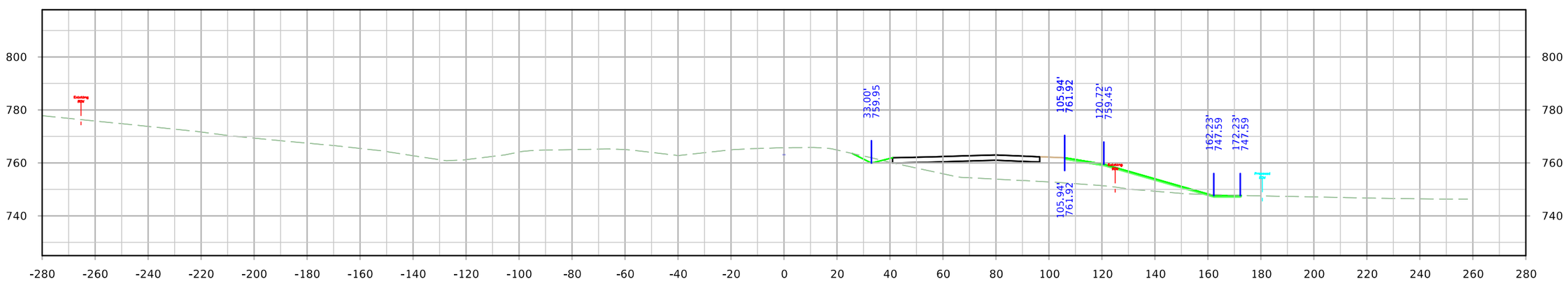

STA. 1326+00.00

FILE NO.	ENGLISH	DESIGN TEAM JIA/MILLER/DEWOLF	Johnson/Cedar COUNTY	PROJECT NUMBER IM-NHS-080-7(114)251--03-52	SHEET NUMBER W.71

10:52:35 AM 4/20/2022 adewolf pw:\\NTPwint1.dot.int.lan:PWMain\Documents\Projects\5208002016\Design\(114) EB Grading Connect\CADD Files\SHT\SHT_52080114_W01_Connect.dgn

ML - I-80

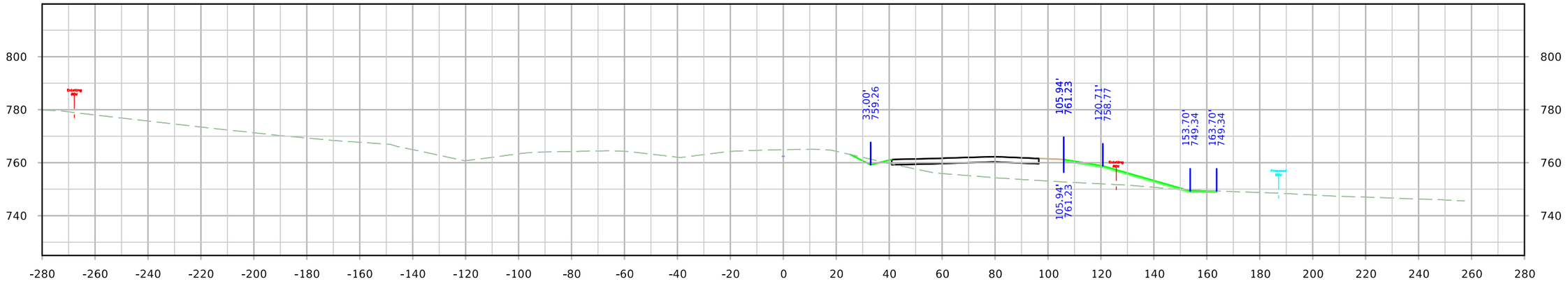

STA. 1326+75.00

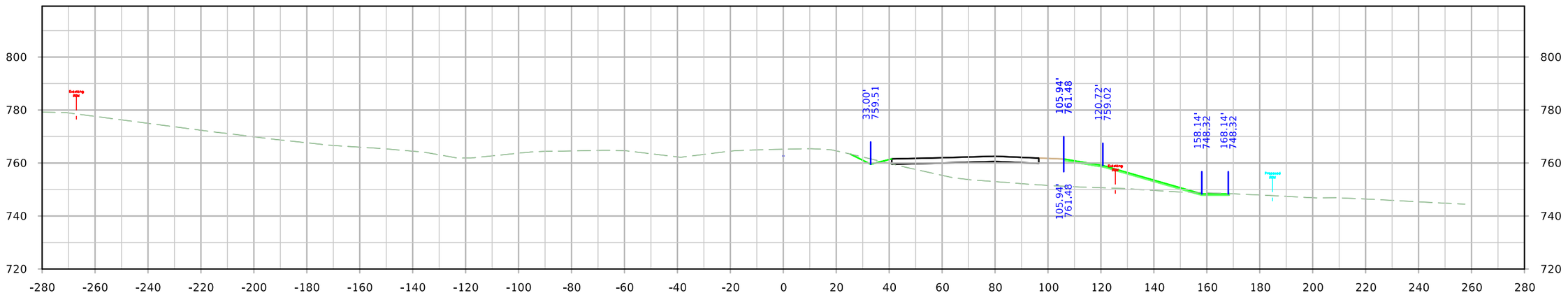

STA. 1326+50.00

FILE NO.	ENGLISH	DESIGN TEAM JIA/MILLER/DEWOLF	Johnson/Cedar COUNTY	PROJECT NUMBER IM-NHS-080-7(114)251--03-52	SHEET NUMBER W.72

10:52:41 AM 4/20/2022 adewolf pw:\\NTPwint1.dot.int.lan:PWMain\Documents\Projects\5208002016\Design\(114) EB Grading Connect\CADD Files\SHT\SHT_52080114_W01_Connect.dgn

ML - I-80

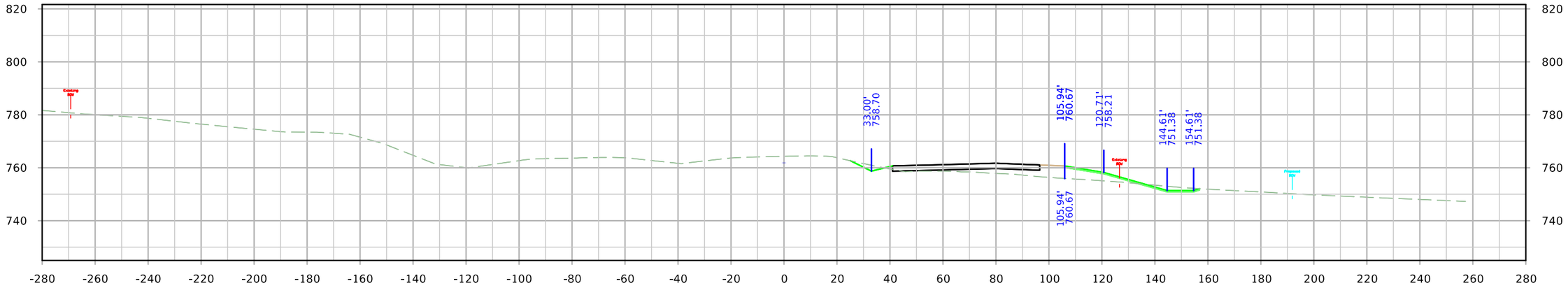

STA. 1327+25.00

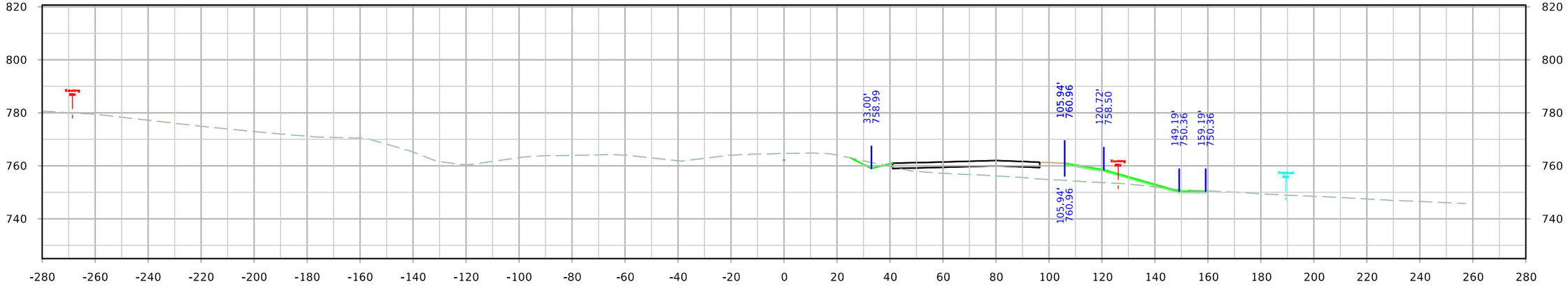

STA. 1327+00.00

FILE NO.	ENGLISH	DESIGN TEAM JIA/MILLER/DEWOLF	Johnson/Cedar COUNTY	PROJECT NUMBER IM-NHS-080-7(114)251--03-52	SHEET NUMBER W.73

10:52:47 AM 4/20/2022 adewolf pw:\\NTPwint1.dot.int.lan:PWMain\Documents\Projects\5208002016\Design\(114) EB Grading Connect\CADD Files\SHT\SHT_52080114_W01_Connect.dgn

ML - I-80

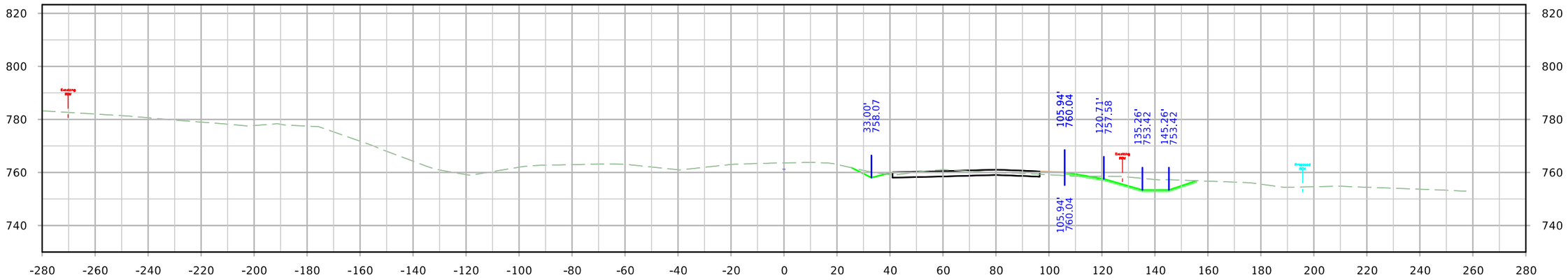

STA. 1327+75.00

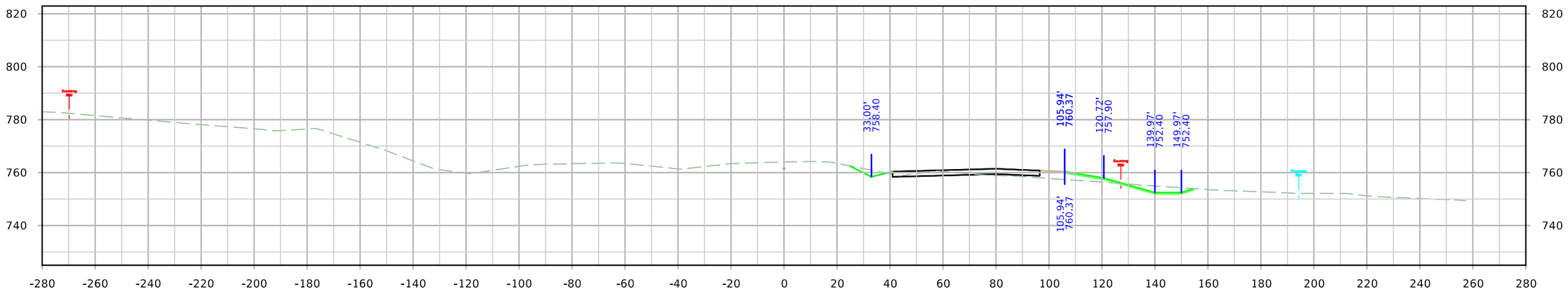

STA. 1327+50.00

FILE NO.	ENGLISH	DESIGN TEAM JIA/MILLER/DEWOLF	Johnson/Cedar COUNTY	PROJECT NUMBER IM-NHS-080-7(114)251--03-52	SHEET NUMBER W.74

10:52:53 AM 4/20/2022 adewolf pw:\\NTPwint1.dot.int.lan:PWMain\Documents\Projects\5208002016\Design\(114) EB Grading Connect\CADD Files\SHT\SHT_52080114_W01_Connect.dgn

ML - I-80

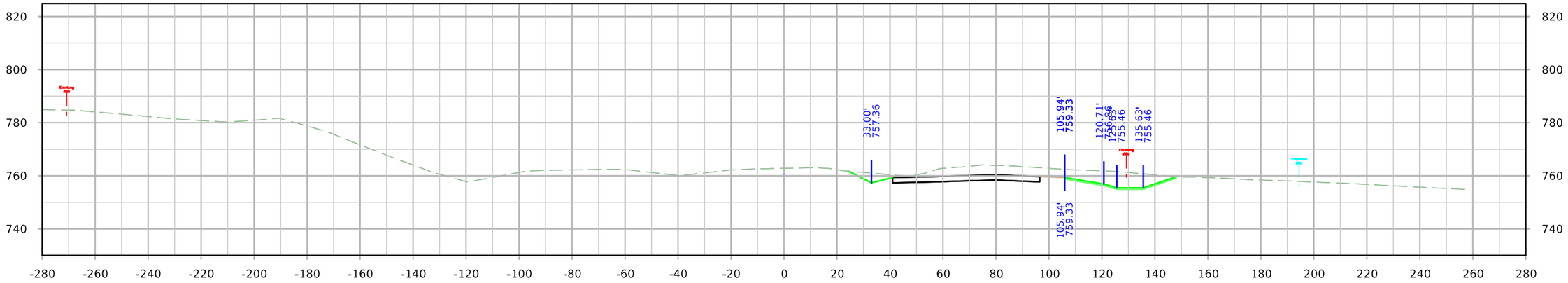

STA. 1328+25.00

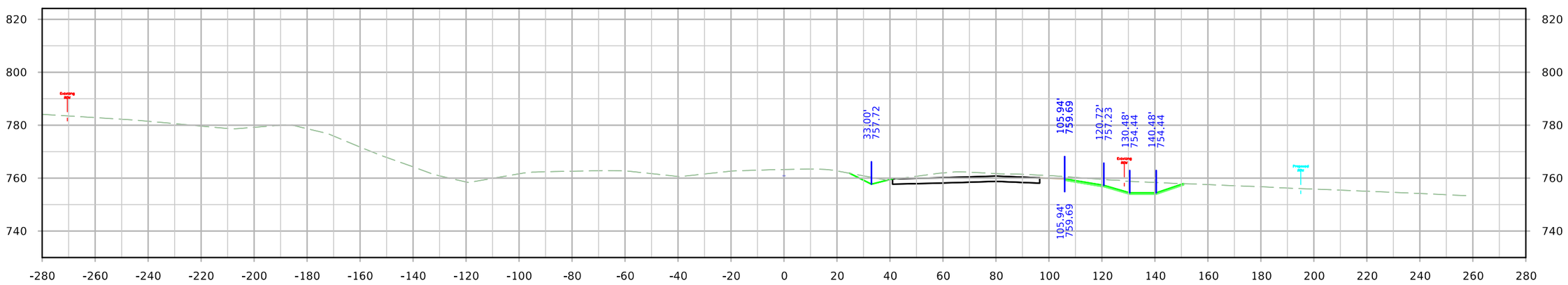

STA. 1328+00.00

FILE NO.	ENGLISH	DESIGN TEAM JIA/MILLER/DEWOLF	Johnson/Cedar COUNTY	PROJECT NUMBER IM-NHS-080-7(114)251--03-52	SHEET NUMBER W.75

10:52:59 AM 4/20/2022 adewolf pw:\\NTPwint1.dot.int.lan:PWMain\Documents\Projects\5208002016\Design\(114) EB Grading Connect\CADD Files\SHT\SHT_52080114_W01_Connect.dgn

ML - I-80

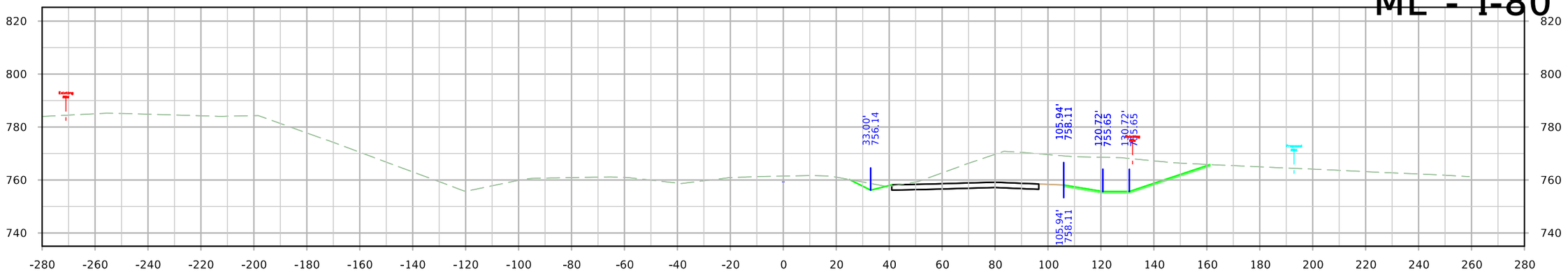

STA. 1329+00.00

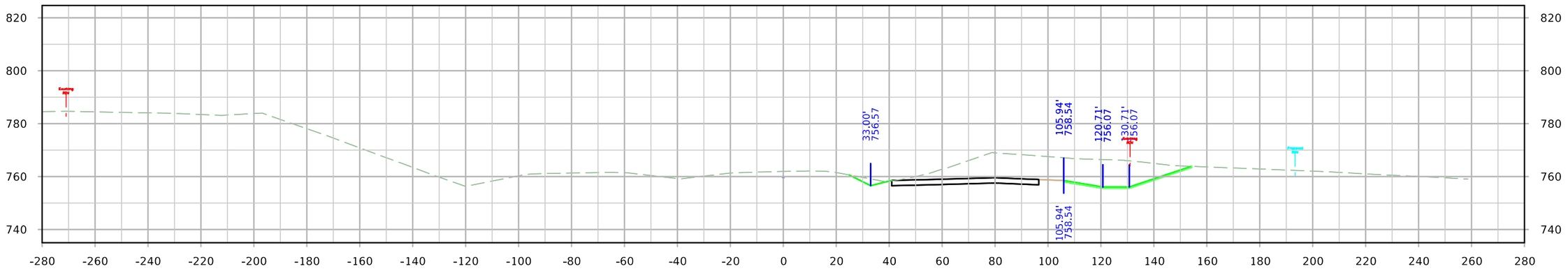

STA. 1328+75.00

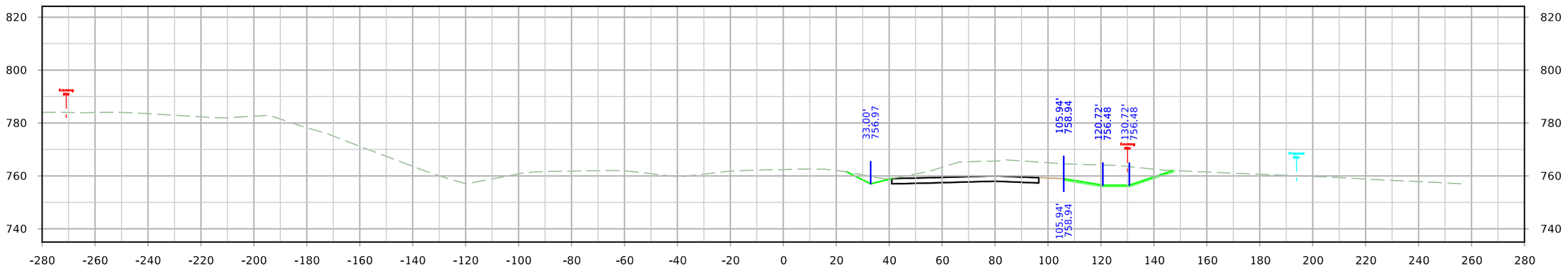

STA. 1328+50.00

FILE NO.	ENGLISH	DESIGN TEAM JIA/MILLER/DEWOLF	Johnson/Cedar COUNTY	PROJECT NUMBER IM-NHS-080-7(114)251--03-52	SHEET NUMBER W.76

ML - I-80

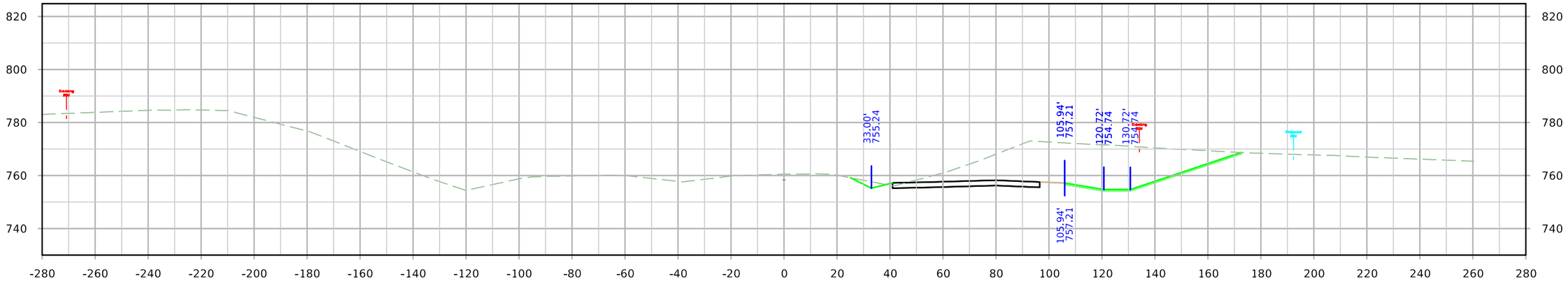

STA. 1329+50.00

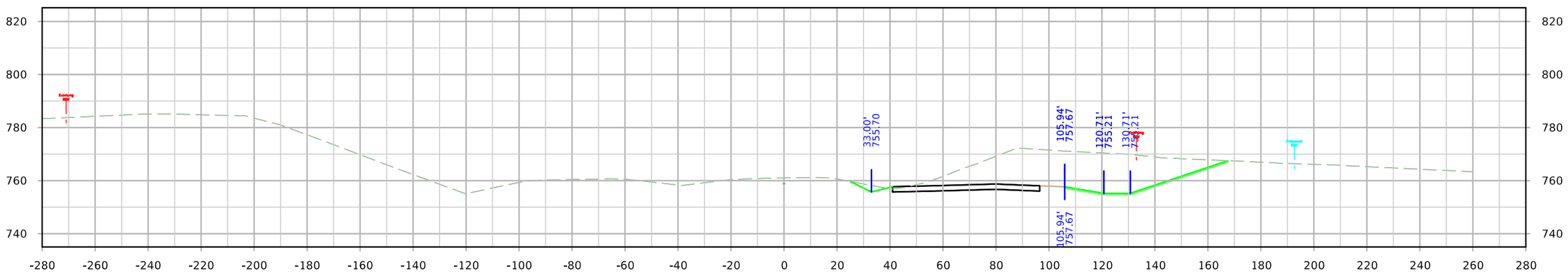

STA. 1329+25.00

FILE NO.	ENGLISH	DESIGN TEAM JIA/MILLER/DEWOLF	Johnson/Cedar COUNTY	PROJECT NUMBER IM-NHS-080-7(114)251--03-52	SHEET NUMBER W.77

10:53:14 AM 4/20/2022 adewolf pw:\\NTPwint1.dot.int.lan:PWMain\Documents\Projects\5208002016\Design\(114) EB Grading Connect\CADD Files\SHT\SHT_52080114_W01_Connect.dgn

ML - I-80

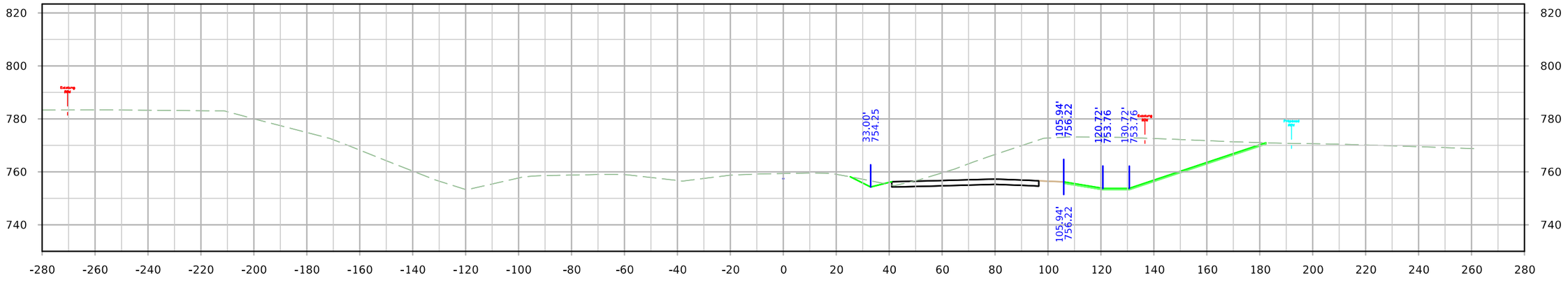

STA. 1330+00.00

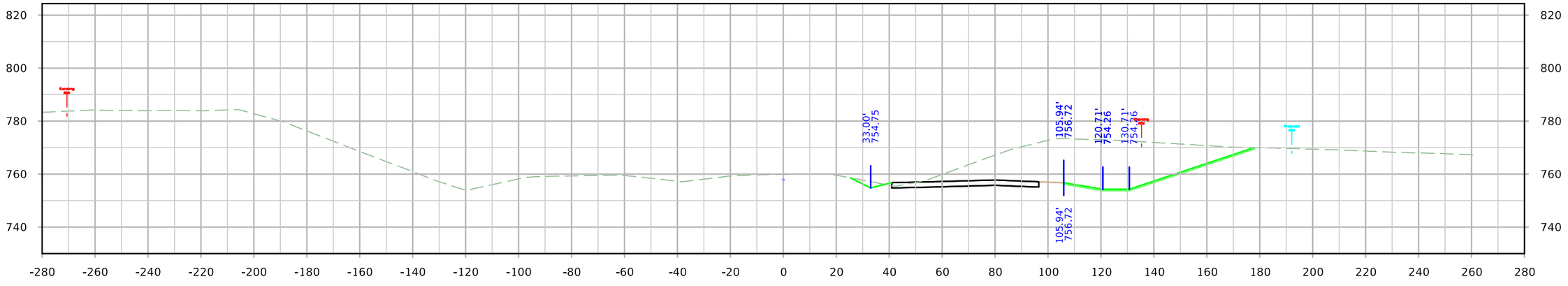

STA. 1329+75.00

FILE NO.	ENGLISH	DESIGN TEAM JIA/MILLER/DEWOLF	Johnson/Cedar COUNTY	PROJECT NUMBER IM-NHS-080-7(114)251--03-52	SHEET NUMBER W.78

10:53:20 AM 4/20/2022 adewolf pw:\\NTPwint1.dot.int.lan:PWMain\Documents\Projects\5208002016\Design\(114) EB Grading Connect\CADD Files\SHT\SHT_52080114_W01_Connect.dgn

ML - I-80

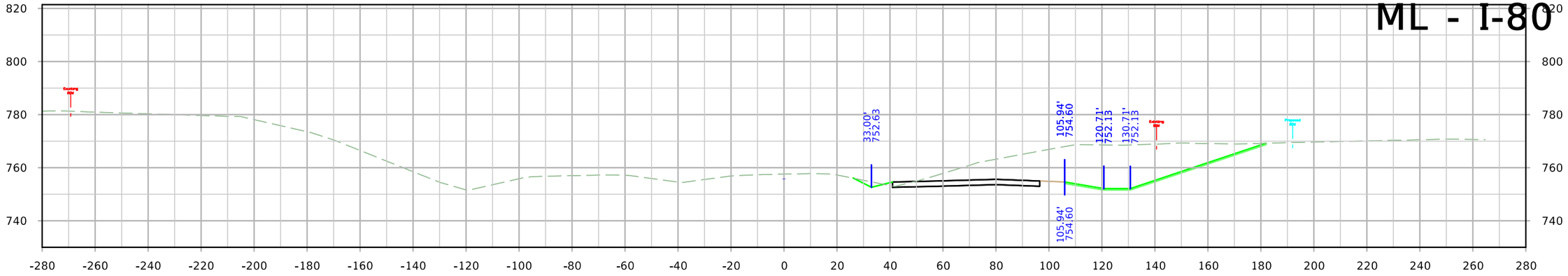

STA. 1330+75.00

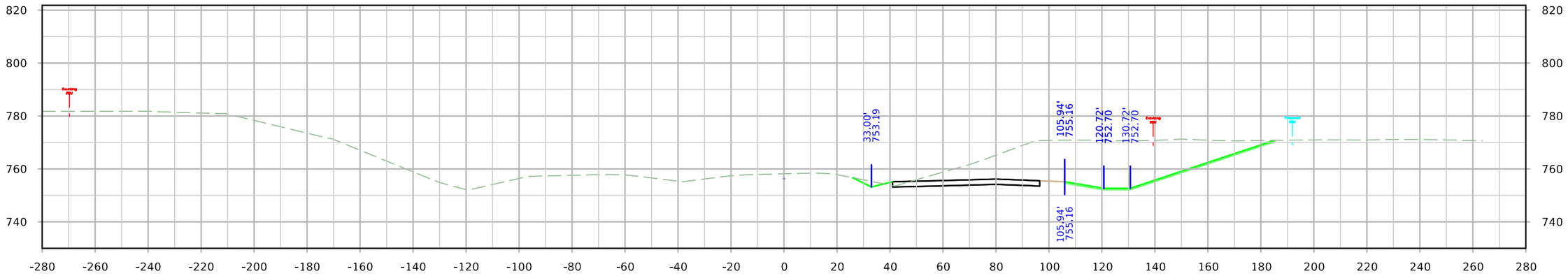

STA. 1330+50.00

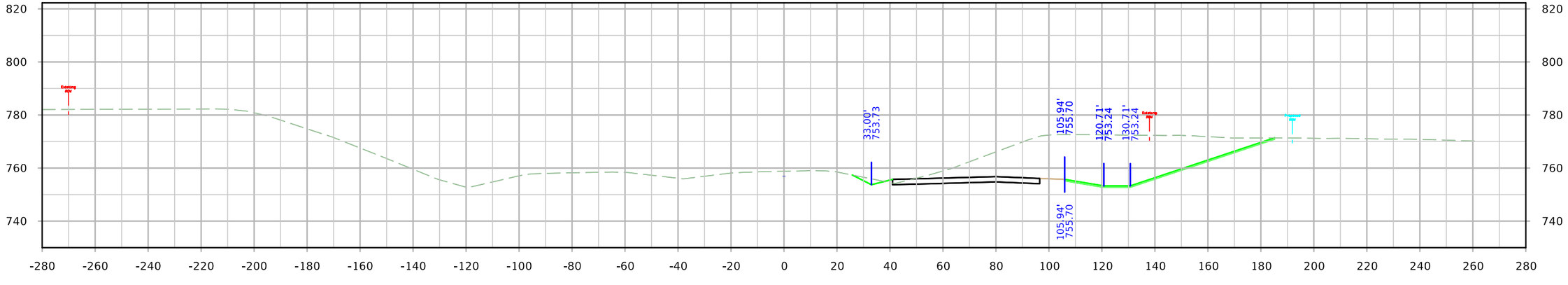

STA. 1330+25.00

FILE NO.	ENGLISH	DESIGN TEAM JIA/MILLER/DEWOLF	Johnson/Cedar COUNTY	PROJECT NUMBER IM-NHS-080-7(114)251--03-52	SHEET NUMBER W.79

10:53:29 AM 4/20/2022 adewolf pw:\\NTPwint1.dot.int.lan:PWMain\Documents\Projects\5208002016\Design\(114) EB Grading Connect\CADD Files\SHT\SHT_52080114_W01_Connect.dgn

ML - I-80

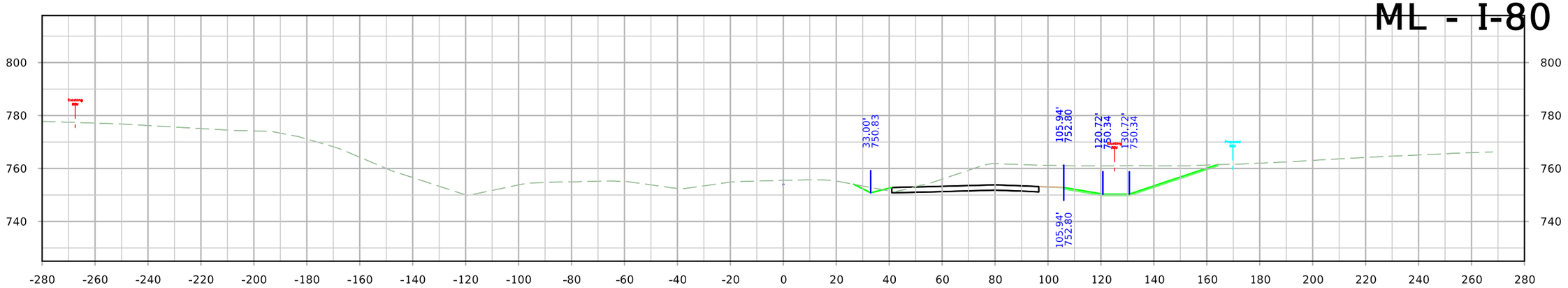

STA. 1331+50.00

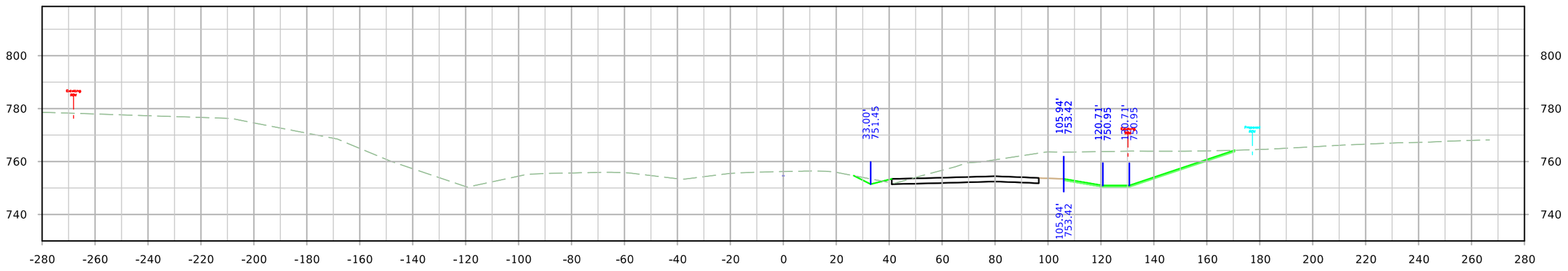

STA. 1331+25.00

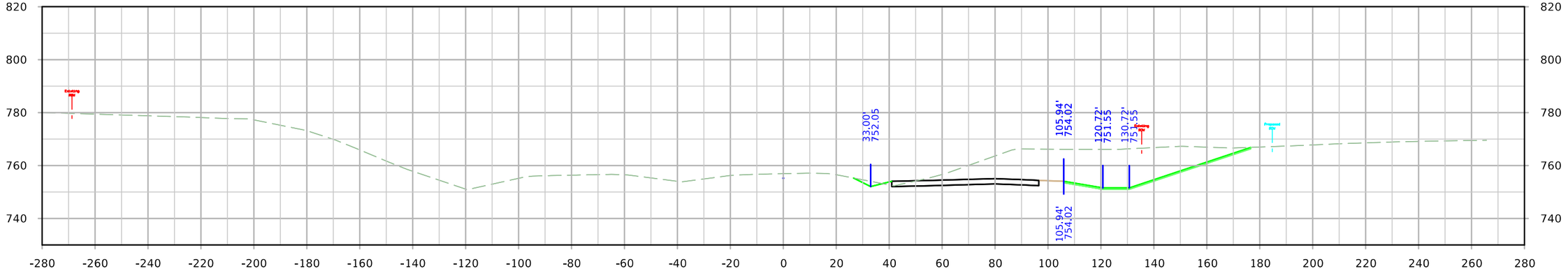

STA. 1331+00.00

FILE NO.	ENGLISH	DESIGN TEAM JIA/MILLER/DEWOLF	Johnson/Cedar COUNTY	PROJECT NUMBER IM-NHS-080-7(114)251--03-52	SHEET NUMBER W.80

10:53:37 AM 4/20/2022 adewolf pw:\\NTPwint1.dot.int.lan:PWMain\Documents\Projects\5208002016\Design\(114) EB Grading Connect\CADD Files\SHT\SHT_52080114_W01_Connect.dgn

ML - I-80

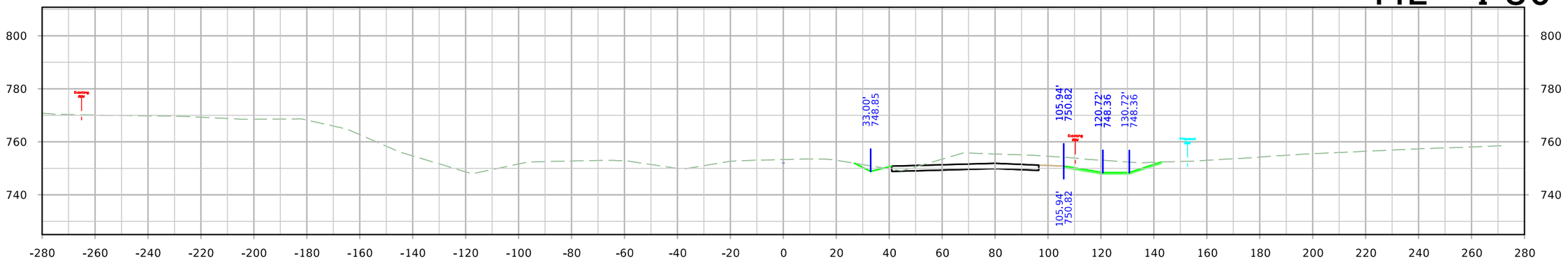

STA. 1332+25.00

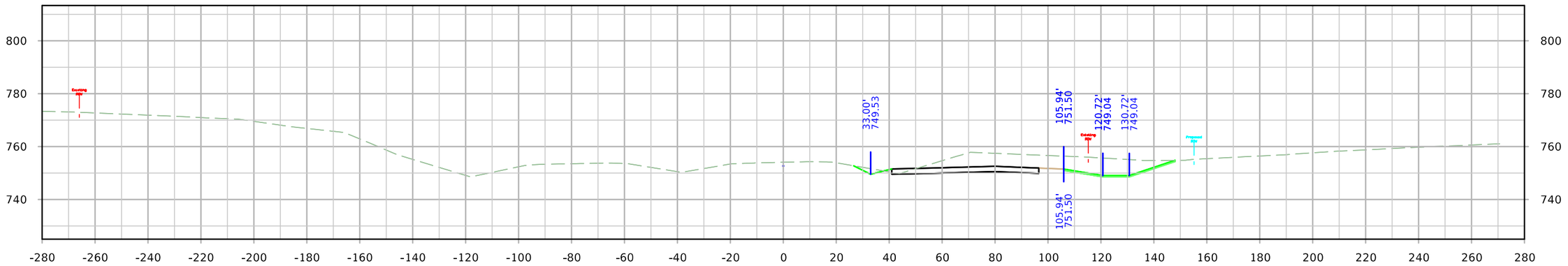

STA. 1332+00.00

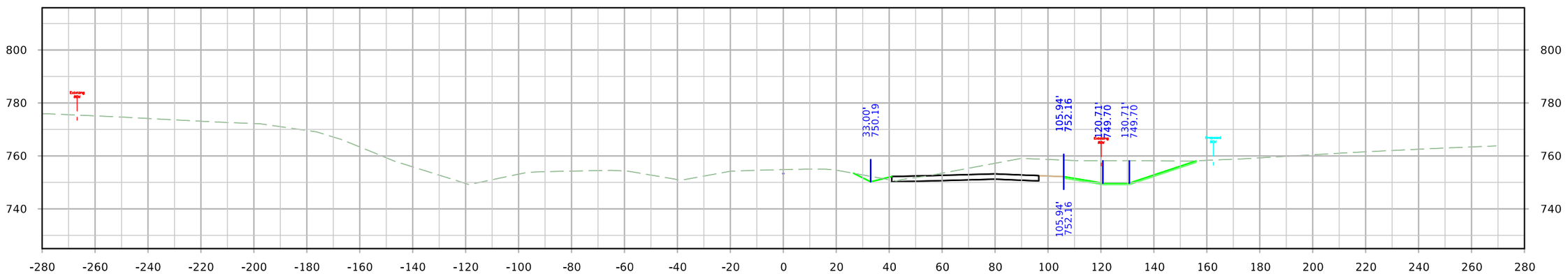

STA. 1331+75.00

FILE NO.	ENGLISH	DESIGN TEAM JIA/MILLER/DEWOLF	Johnson/Cedar COUNTY	PROJECT NUMBER IM-NHS-080-7(114)251--03-52	SHEET NUMBER W.81

10:53:46 AM 4/20/2022 adewolf pw:\\NTPwint1.dot.int.lan:PWMain\Documents\Projects\5208002016\Design\(114) EB Grading Connect\CADD Files\SHT\SHT_52080114_W01_Connect.dgn

ML - I-80

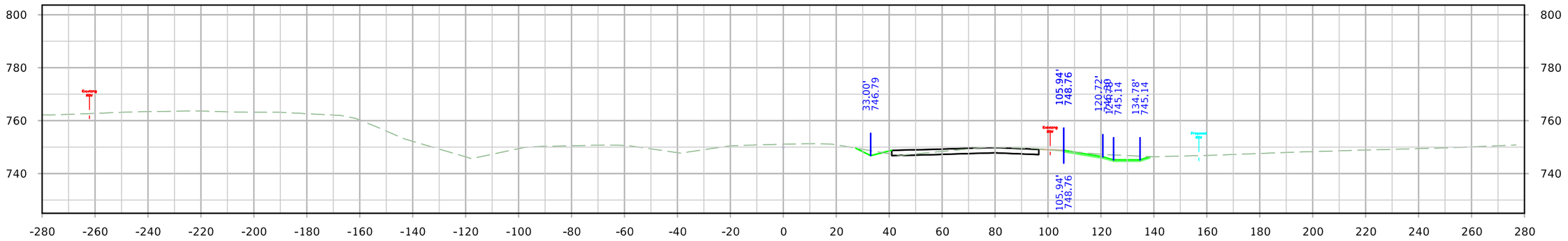

STA. 1333+00.00

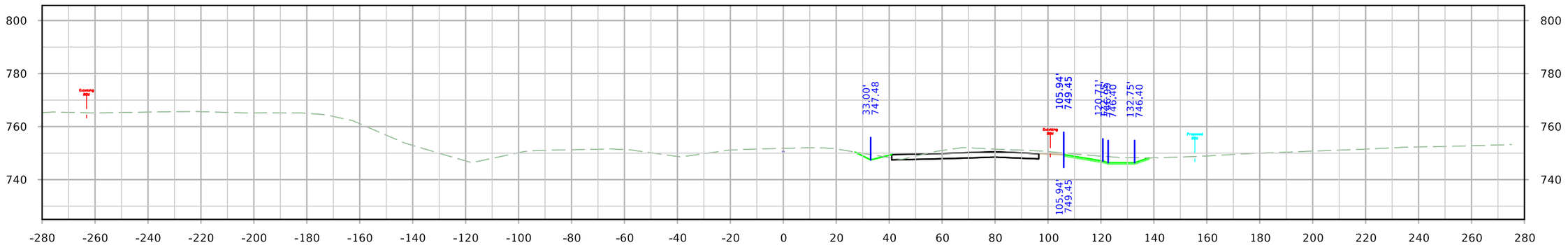

STA. 1332+75.00

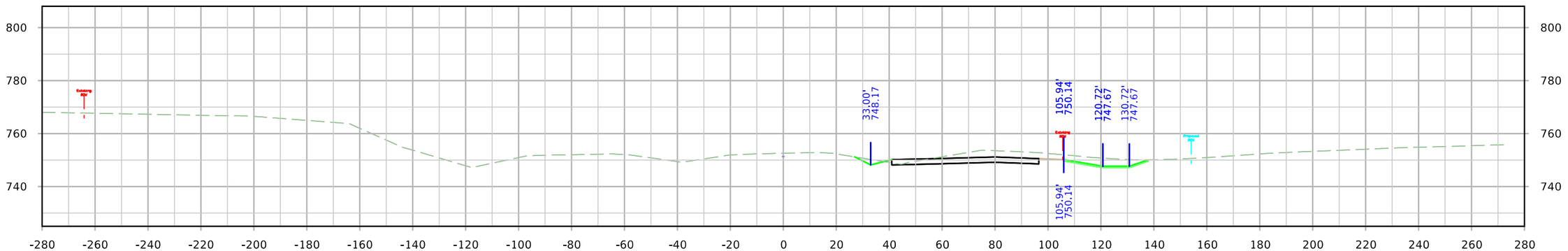

STA. 1332+50.00

FILE NO.	ENGLISH	DESIGN TEAM JIA/MILLER/DEWOLF	Johnson/Cedar COUNTY	PROJECT NUMBER IM-NHS-080-7(114)251--03-52	SHEET NUMBER W.82

10:53:54 AM 4/20/2022 adewolf pw:\\NTPwint1.dot.int.lan:PWMain\Documents\Projects\5208002016\Design\(114) EB Grading Connect\CADD Files\SHT\SHT_52080114_W01_Connect.dgn

ML - I-80

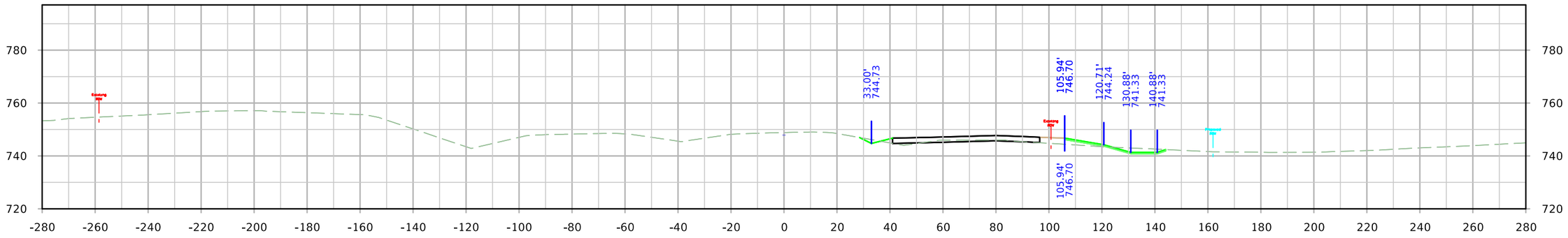

STA. 1333+75.00

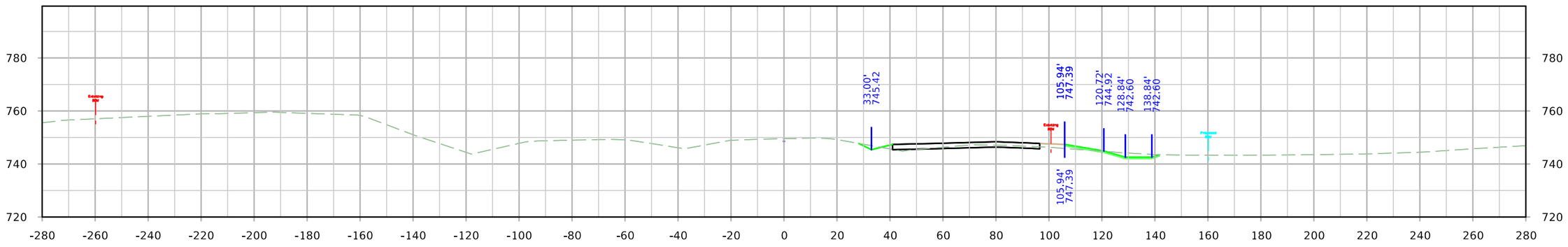

STA. 1333+50.00

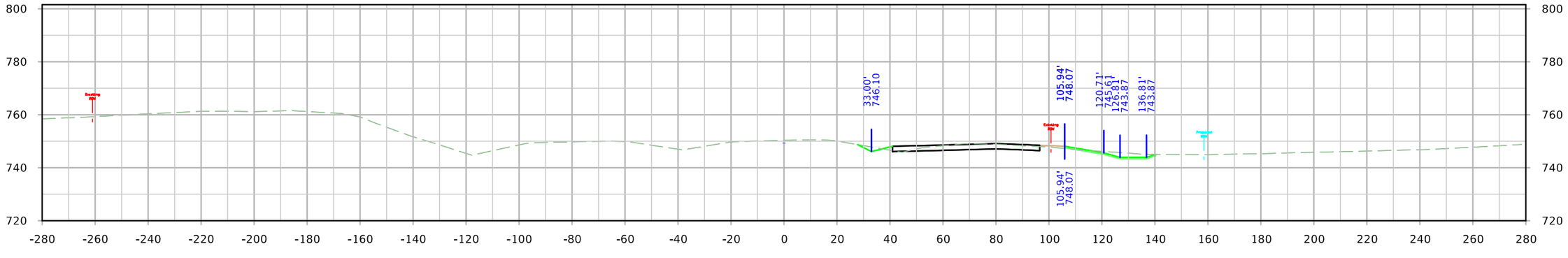

STA. 1333+25.00

FILE NO.	ENGLISH	DESIGN TEAM JIA/MILLER/DEWOLF	Johnson/Cedar COUNTY	PROJECT NUMBER IM-NHS-080-7(114)251--03-52	SHEET NUMBER W.83

10:54:03 AM 4/20/2022 adewolf pw:\\NTPwint1.dot.int.lan:PWMain\Documents\Projects\5208002016\Design\(114) EB Grading Connect\CADD Files\SHT\SHT_52080114_W01_Connect.dgn

ML - I-80

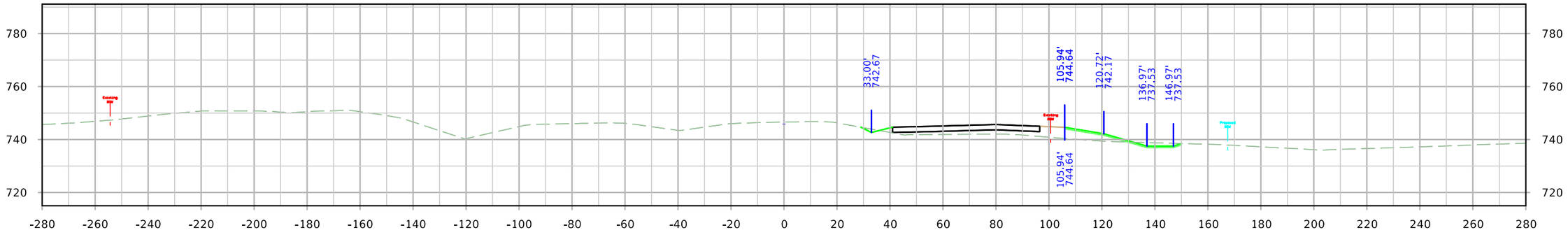

STA. 1334+50.00

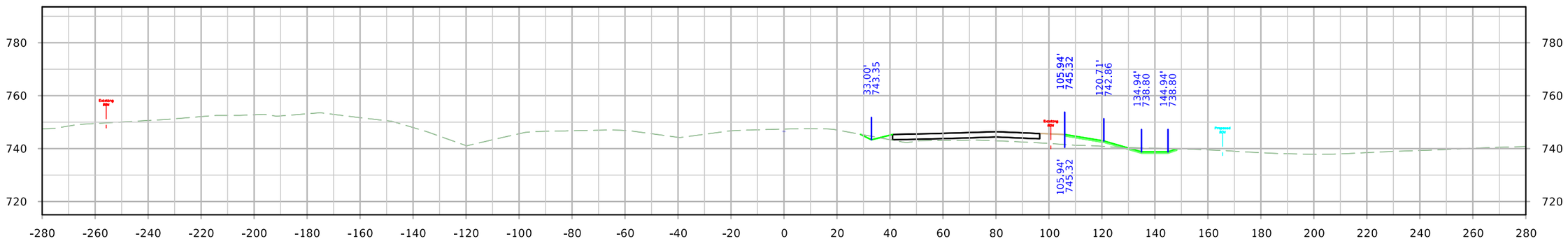

STA. 1334+25.00

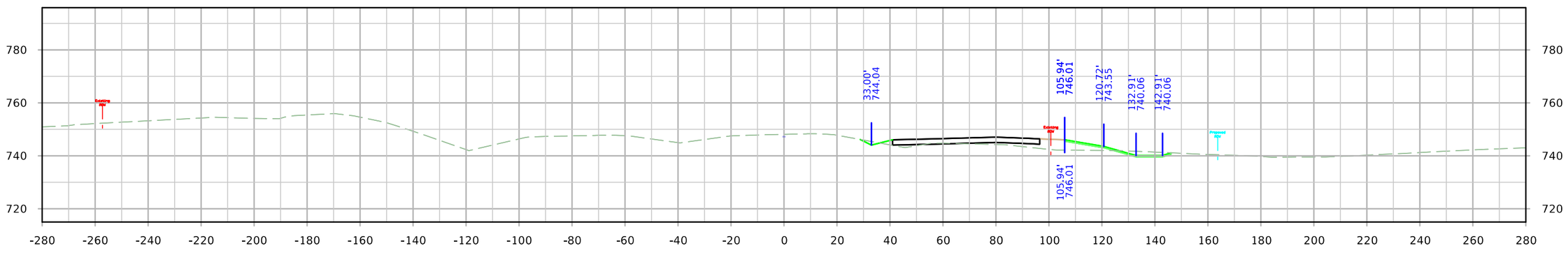

STA. 1334+00.00

FILE NO.	ENGLISH	DESIGN TEAM JIA/MILLER/DEWOLF	Johnson/Cedar COUNTY	PROJECT NUMBER IM-NHS-080-7(114)251--03-52	SHEET NUMBER W.84

10:54:11 AM 4/20/2022 adewolf pw:\\NTPwint1.dot.int.lan:PWMain\Documents\Projects\5208002016\Design\(114) EB Grading Connect\CADD Files\SHT\SHT_52080114_W01_Connect.dgn

ML - I-80

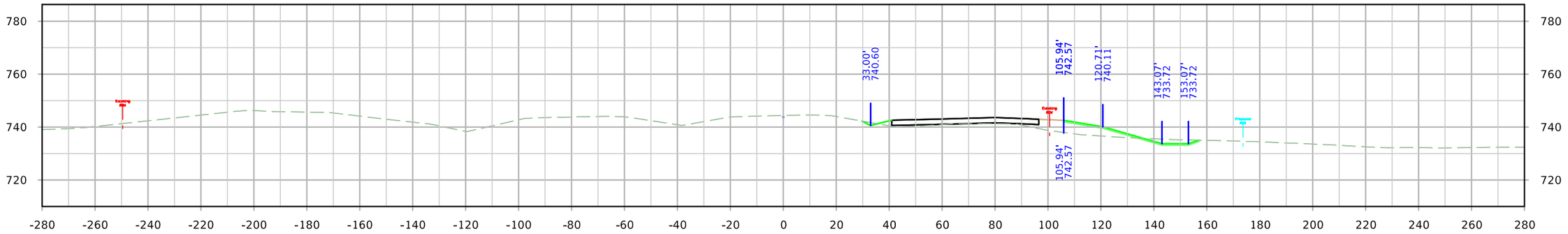

STA. 1335+25.00

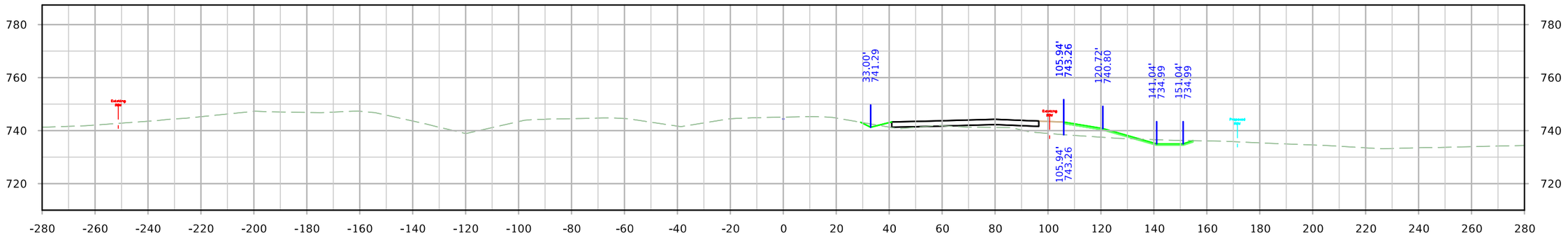

STA. 1335+00.00

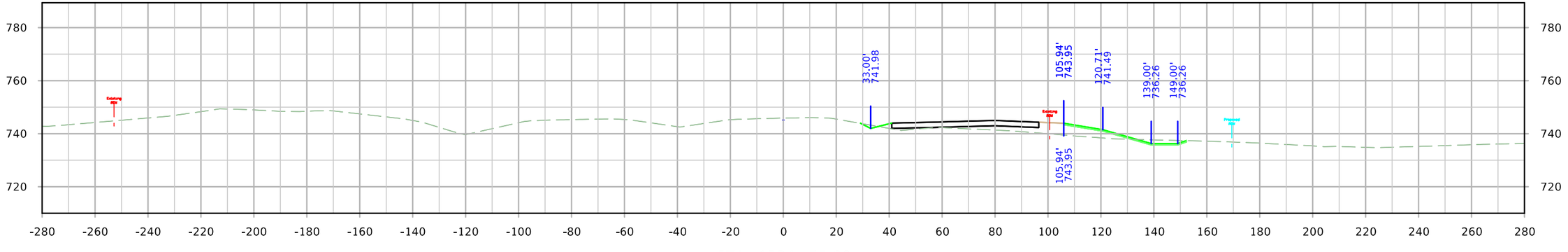

STA. 1334+75.00

FILE NO.	ENGLISH	DESIGN TEAM JIA/MILLER/DEWOLF	Johnson/Cedar COUNTY	PROJECT NUMBER IM-NHS-080-7(114)251--03-52	SHEET NUMBER W.85

ML - I-80

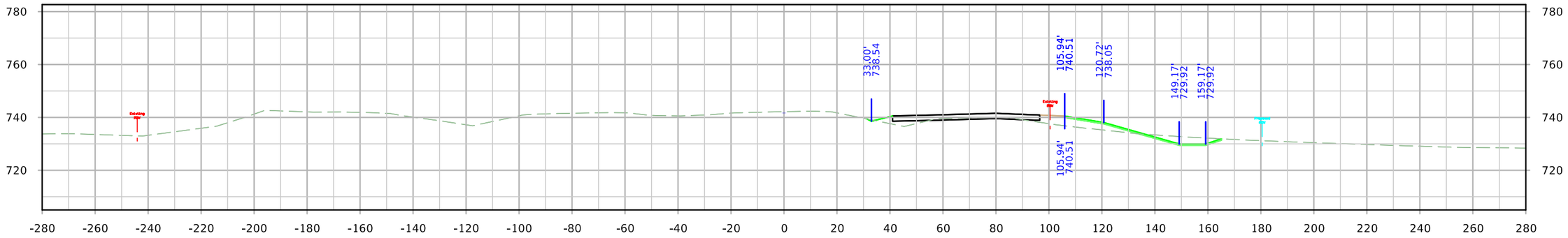

STA. 1336+00.00

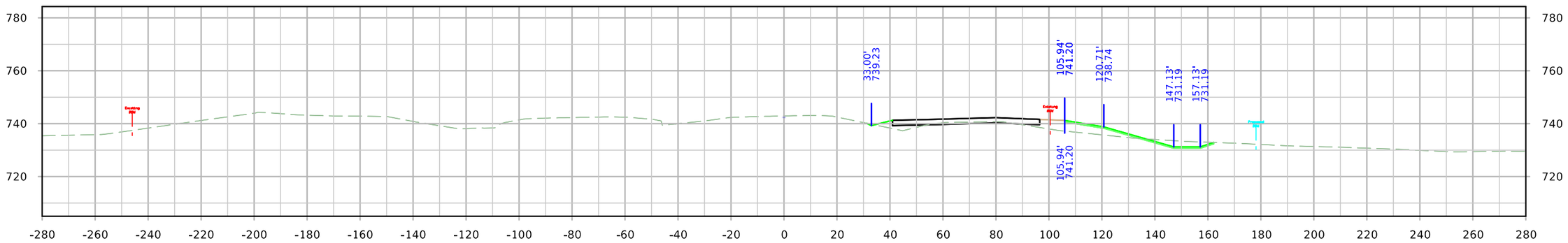

STA. 1335+75.00

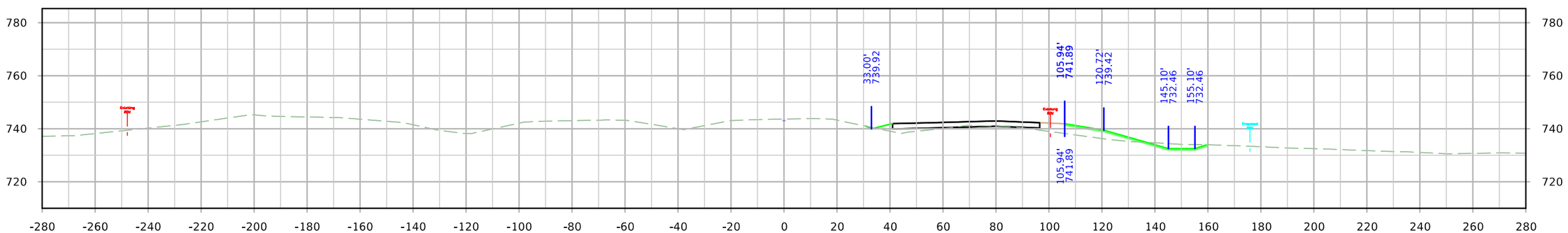

STA. 1335+50.00

FILE NO.	ENGLISH	DESIGN TEAM JIA/MILLER/DEWOLF	Johnson/Cedar COUNTY	PROJECT NUMBER IM-NHS-080-7(114)251--03-52	SHEET NUMBER W.86

10:54:28 AM 4/20/2022 adewolf pw:\\NTPwint1.dot.int.lan:PWMain\Documents\Projects\5208002016\Design\(114) EB Grading Connect\CADD Files\SHT\SHT_52080114_W01_Connect.dgn

ML - I-80

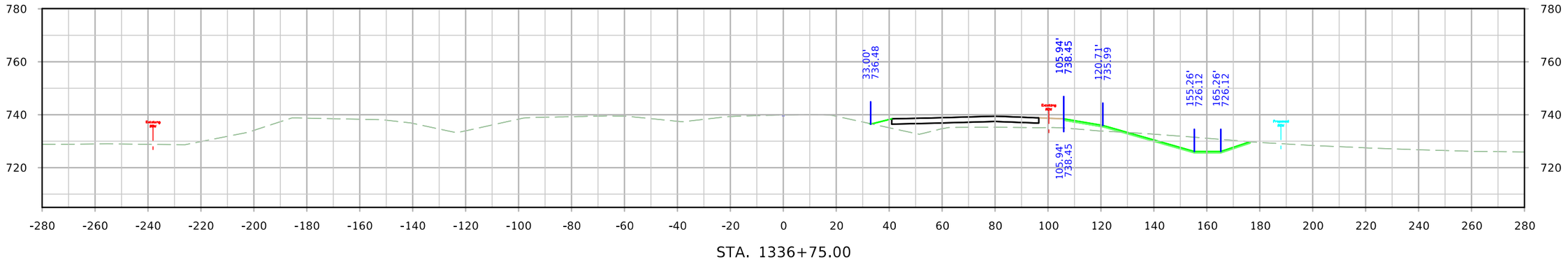

STA. 1336+75.00

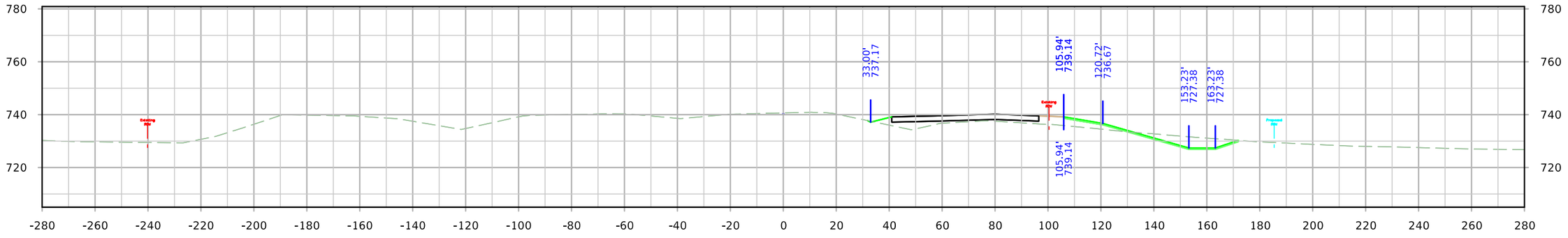

STA. 1336+50.00

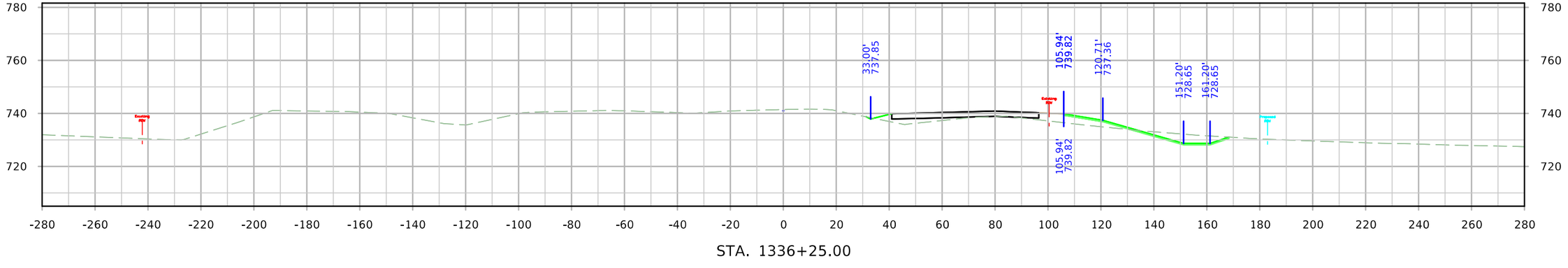

STA. 1336+25.00

FILE NO.	ENGLISH	DESIGN TEAM JIA/MILLER/DEWOLF	Johnson/Cedar COUNTY	PROJECT NUMBER IM-NHS-080-7(114)251--03-52	SHEET NUMBER W.87

10:54:37 AM 4/20/2022 adewolf pw:\\NTPwint1.dot.int.lan:PWMain\Documents\Projects\5208002016\Design\(114) EB Grading Connect\CADD Files\SHT\SHT_52080114_W01_Connect.dgn

ML - I-80

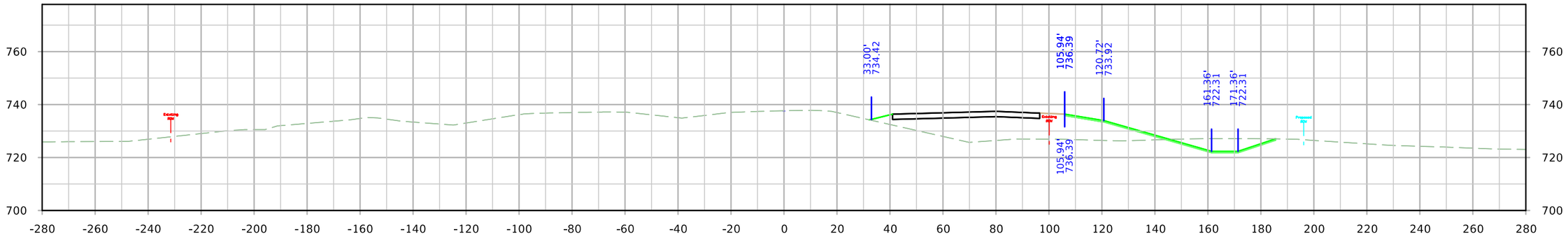

STA. 1337+50.00

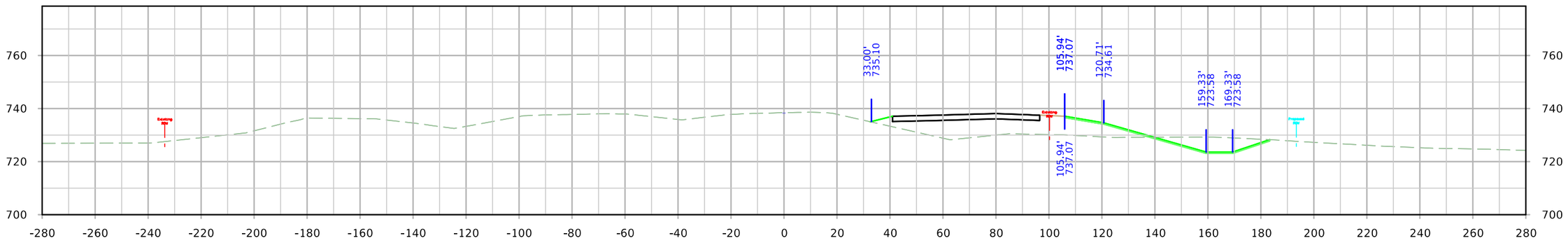

STA. 1337+25.00

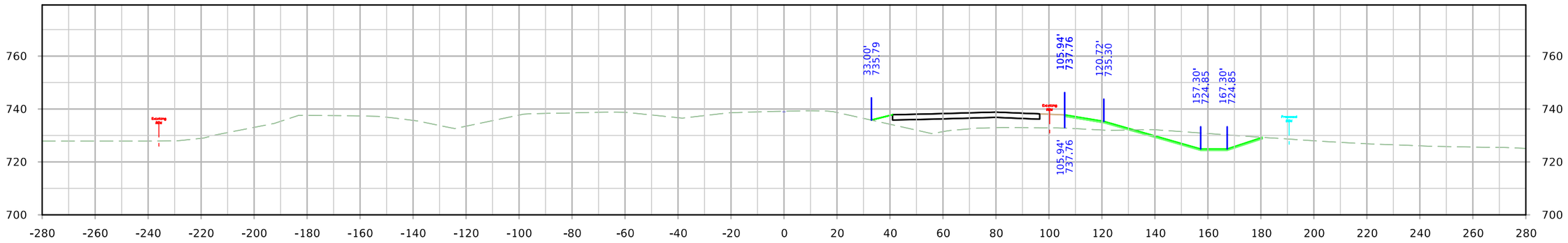

STA. 1337+00.00

FILE NO.	ENGLISH	DESIGN TEAM JIA/MILLER/DEWOLF	Johnson/Cedar COUNTY	PROJECT NUMBER IM-NHS-080-7(114)251--03-52	SHEET NUMBER W.88

ML - I-80

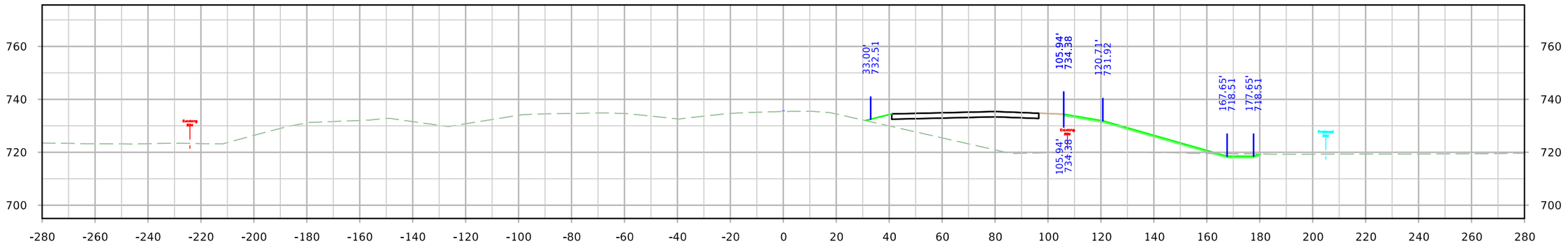

STA. 1338+25.00

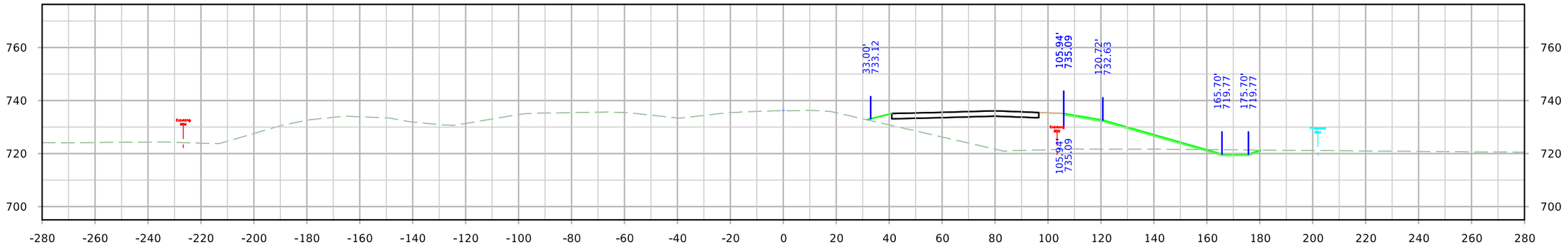

STA. 1338+00.00

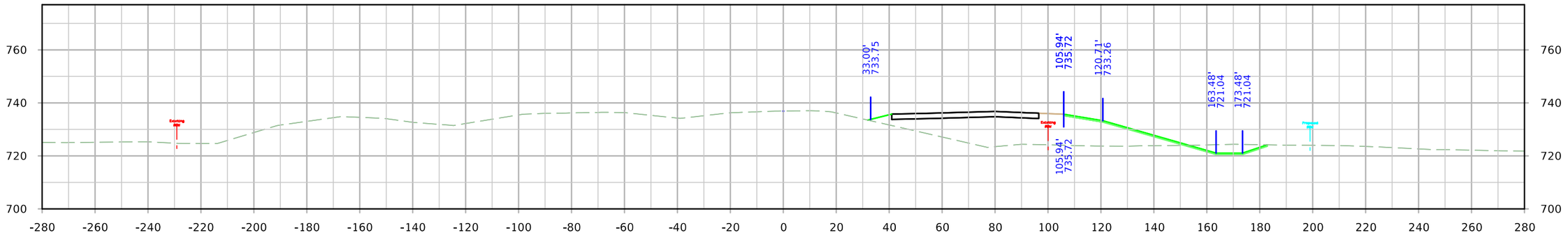

STA. 1337+75.00

FILE NO.	ENGLISH	DESIGN TEAM JIA/MILLER/DEWOLF	Johnson/Cedar COUNTY	PROJECT NUMBER IM-NHS-080-7(114)251--03-52	SHEET NUMBER W.89

ML - I-80

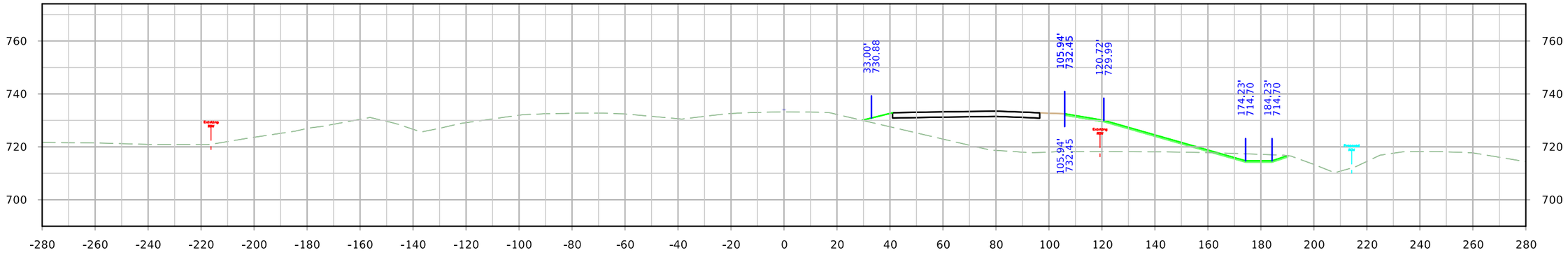

STA. 1339+00.00

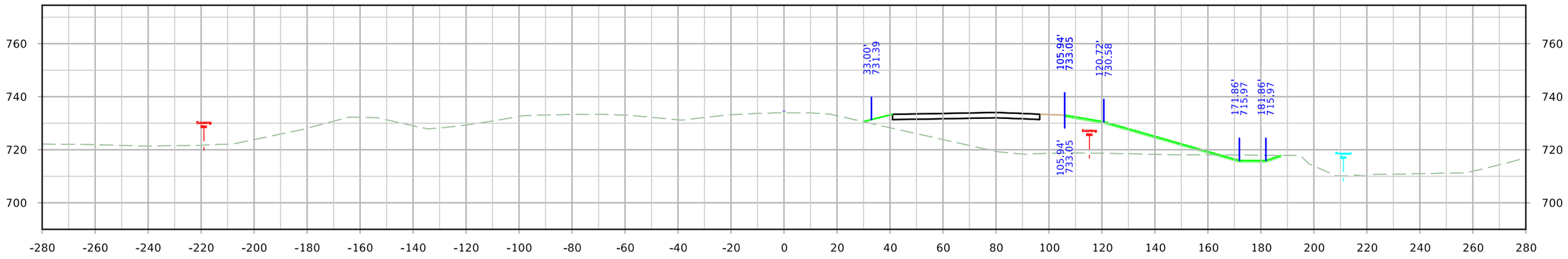

STA. 1338+75.00

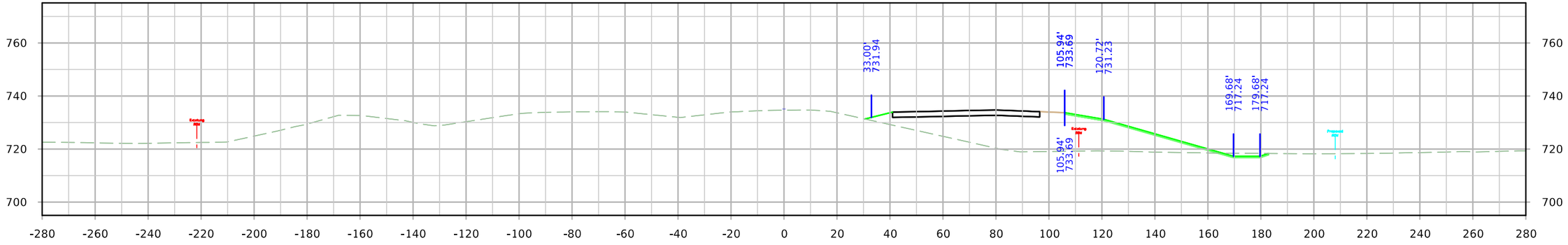

STA. 1338+50.00

FILE NO.	ENGLISH	DESIGN TEAM JIA/MILLER/DEWOLF	Johnson/Cedar COUNTY	PROJECT NUMBER IM-NHS-080-7(114)251--03-52	SHEET NUMBER W.90

10:55:02 AM 4/20/2022 adewolf pw:\\NTPwint1.dot.int.lan:PWMain\Documents\Projects\5208002016\Design\(114) EB Grading Connect\CADD Files\SHT\SHT_52080114_W01_Connect.dgn

ML - I-80

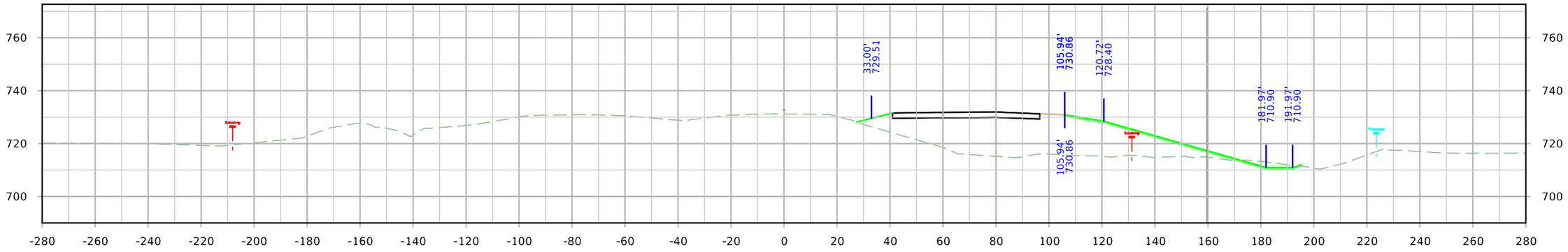

STA. 1339+75.00

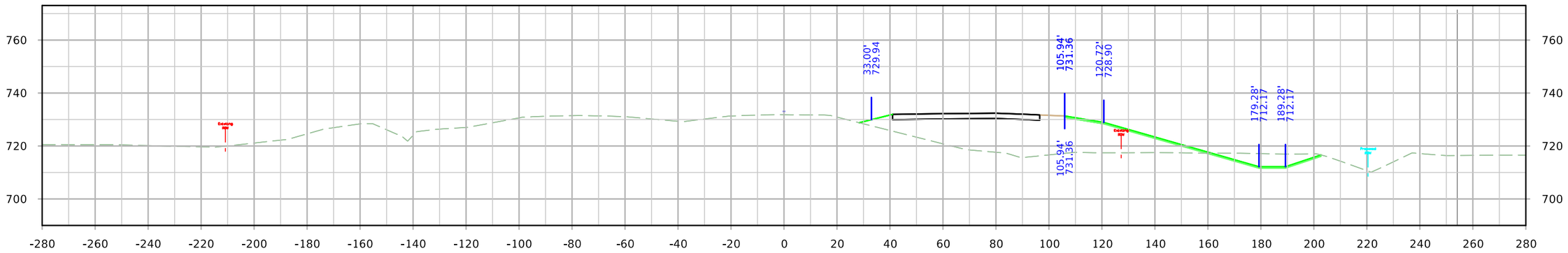

STA. 1339+50.00

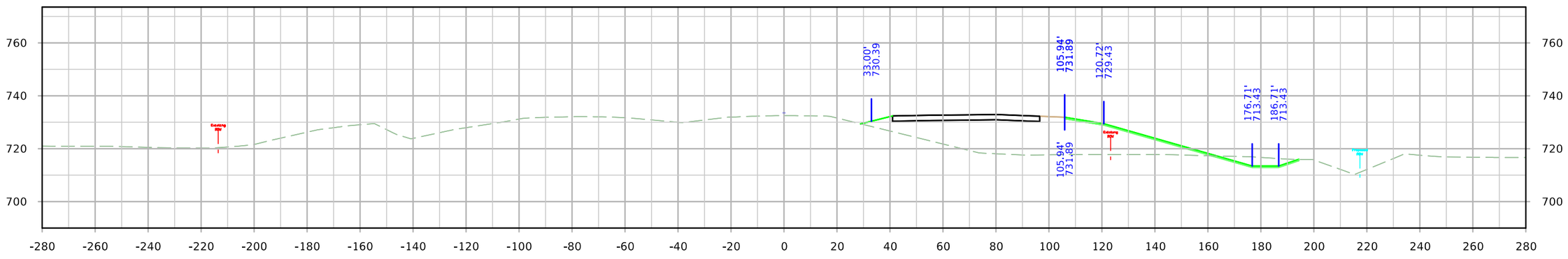

STA. 1339+25.00

FILE NO.	ENGLISH	DESIGN TEAM JIA/MILLER/DEWOLF	Johnson/Cedar COUNTY	PROJECT NUMBER IM-NHS-080-7(114)251--03-52	SHEET NUMBER W.91

10:55:11 AM 4/20/2022 adewolf pw:\\NTPwint1.dot.int.lan:PWMain\Documents\Projects\5208002016\Design\(114) EB Grading Connect\CADD Files\SHT\SHT_52080114_W01_Connect.dgn

ML - I-80

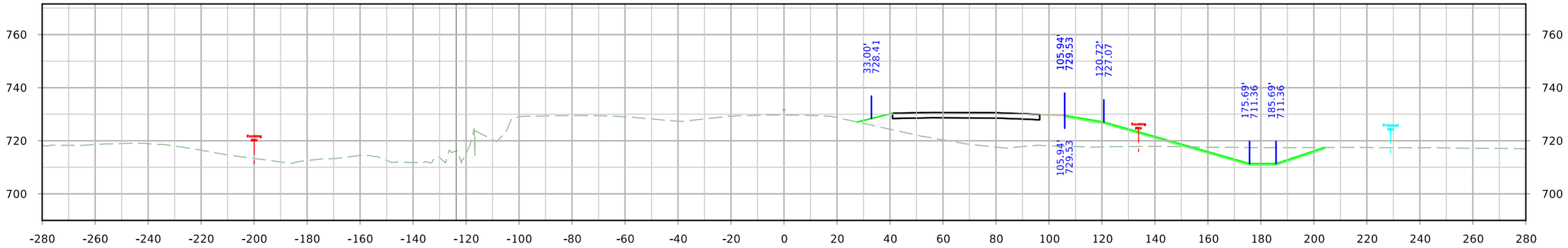

STA. 1340+50.00

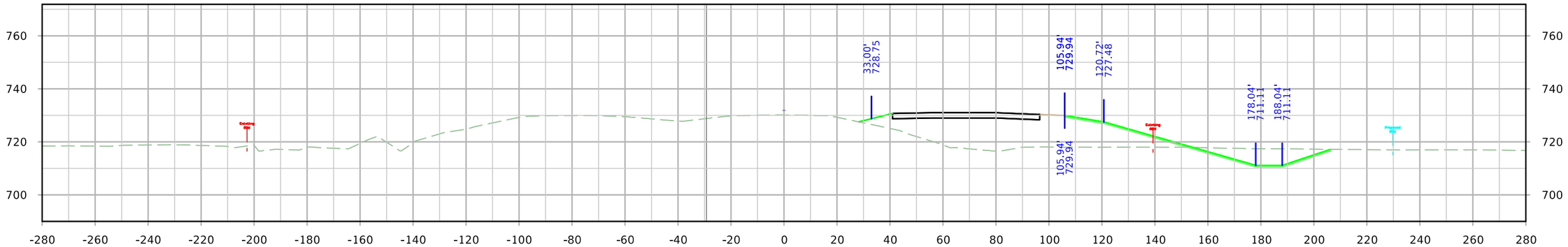

STA. 1340+25.00

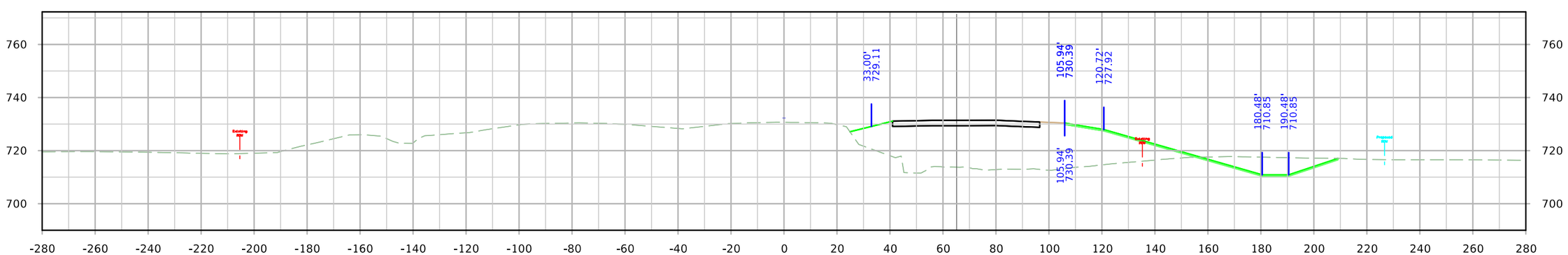

STA. 1340+00.00

FILE NO.	ENGLISH	DESIGN TEAM JIA/MILLER/DEWOLF	Johnson/Cedar COUNTY	PROJECT NUMBER IM-NHS-080-7(114)251--03-52	SHEET NUMBER W.92

ML - I-80

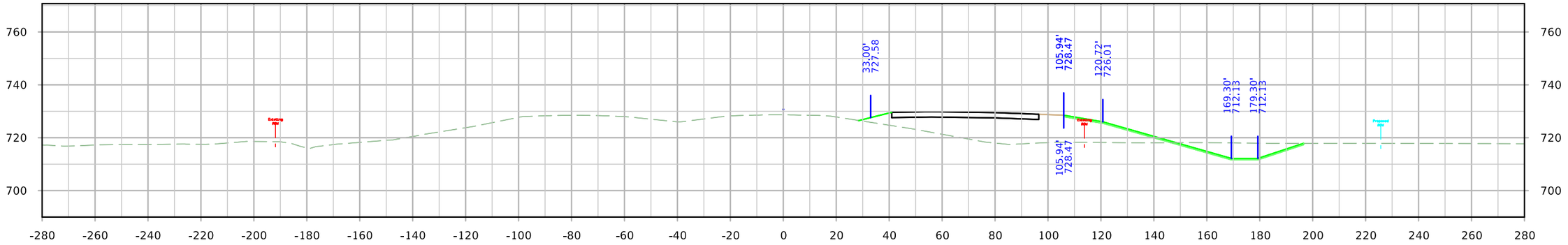

STA. 1341+25.00

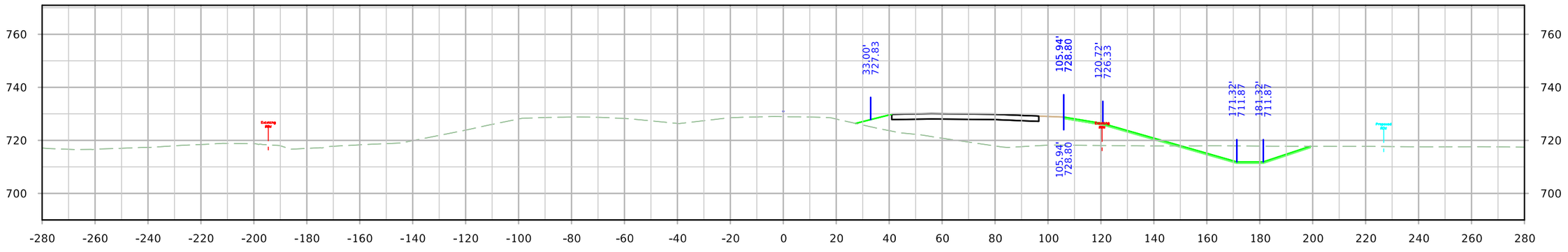

STA. 1341+00.00

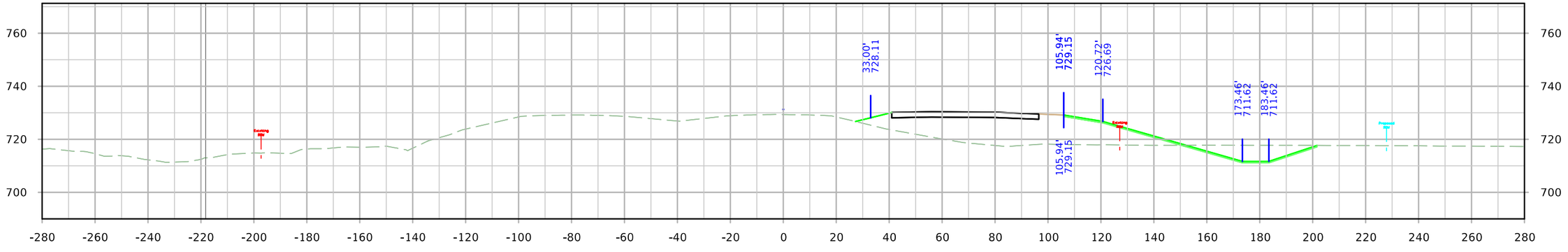

STA. 1340+75.00

FILE NO.	ENGLISH	DESIGN TEAM JIA/MILLER/DEWOLF	Johnson/Cedar COUNTY	PROJECT NUMBER IM-NHS-080-7(114)251--03-52	SHEET NUMBER W.93

ML - I-80

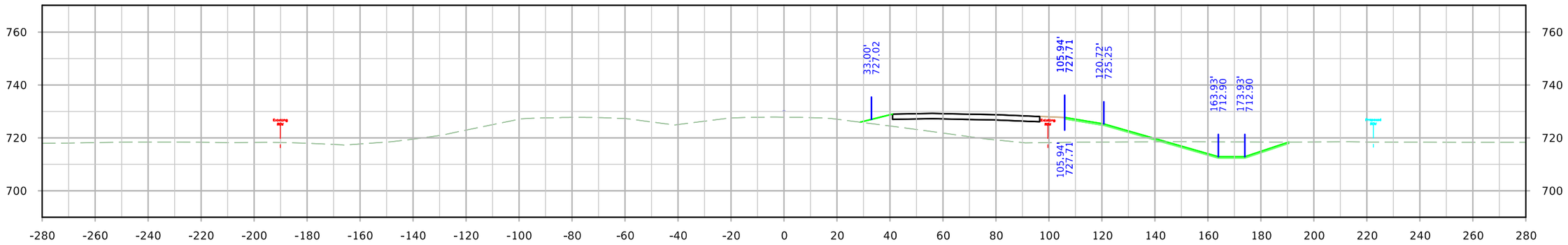

STA. 1342+00.00

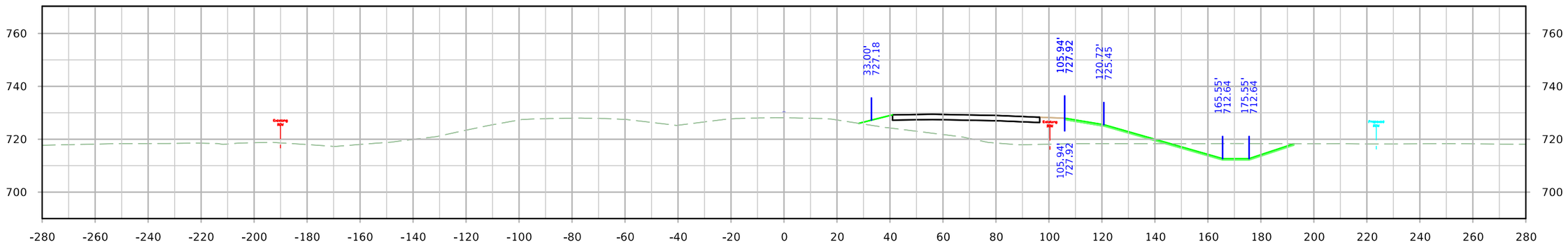

STA. 1341+75.00

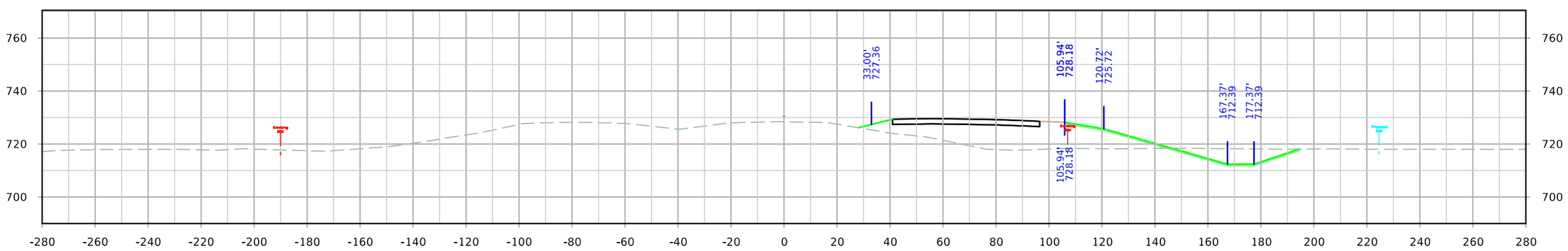

STA. 1341+50.00

FILE NO.	ENGLISH	DESIGN TEAM JIA/MILLER/DEWOLF	Johnson/Cedar COUNTY	PROJECT NUMBER IM-NHS-080-7(114)251--03-52	SHEET NUMBER W.94

10:55:37 AM 4/20/2022 adewolf pw:\\NTPwint1.dot.int.lan:PWMain\Documents\Projects\5208002016\Design\(114) EB Grading Connect\CADD Files\SHT\SHT_52080114_W01_Connect.dgn

ML - I-80

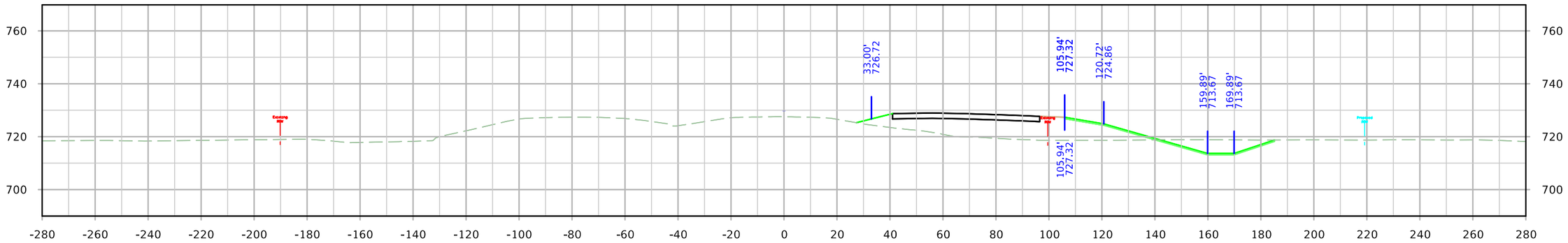

STA. 1342+75.00

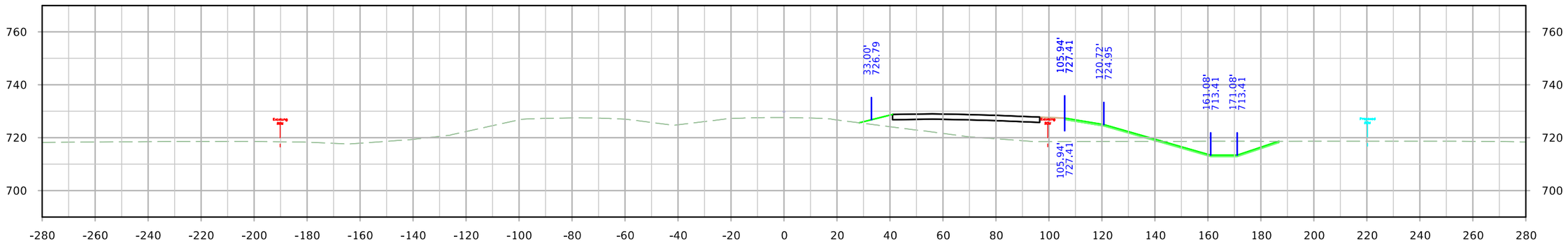

STA. 1342+50.00

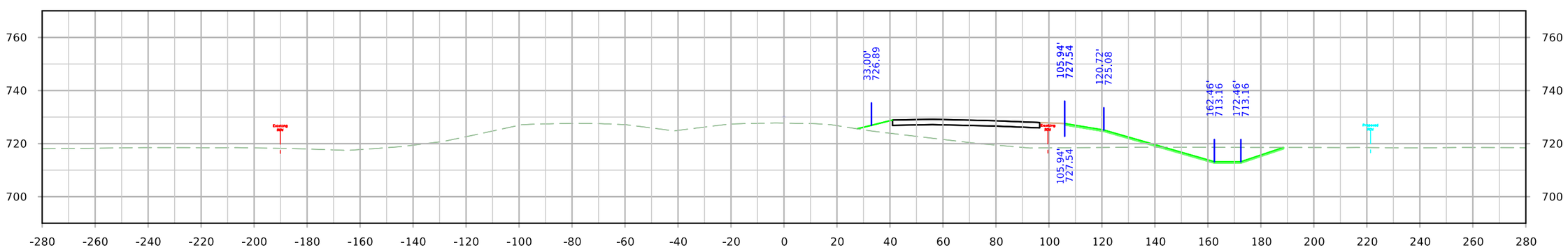

STA. 1342+25.00

FILE NO.	ENGLISH	DESIGN TEAM JIA/MILLER/DEWOLF	Johnson/Cedar COUNTY	PROJECT NUMBER IM-NHS-080-7(114)251--03-52	SHEET NUMBER W.95

10:55:45 AM 4/20/2022 adewolf pw:\\NTPwint1.dot.int.lan:PWMain\Documents\Projects\5208002016\Design\(114) EB Grading Connect\CADD Files\SHT\SHT_52080114_W01_Connect.dgn

ML - I-80

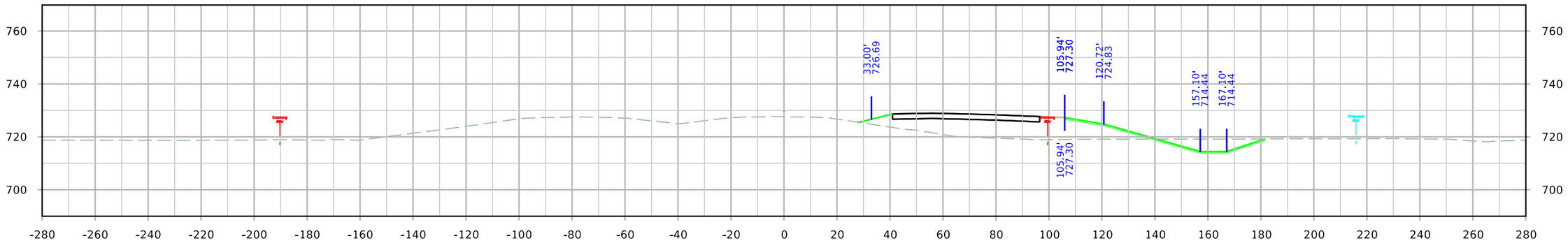

STA. 1343+50.00

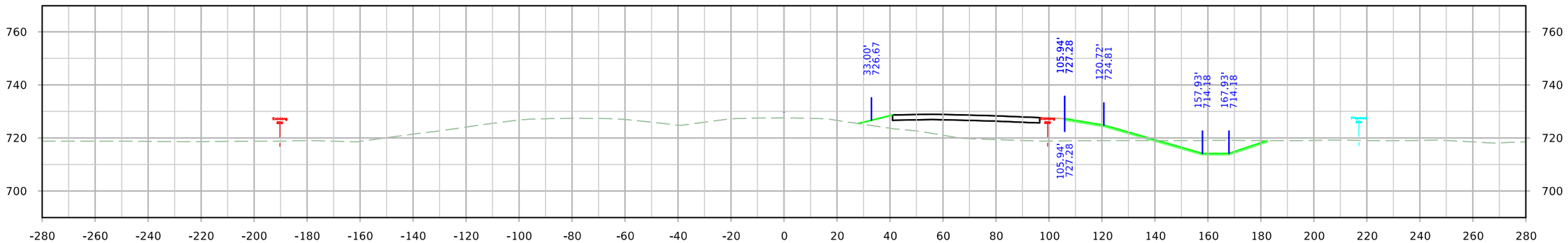

STA. 1343+25.00

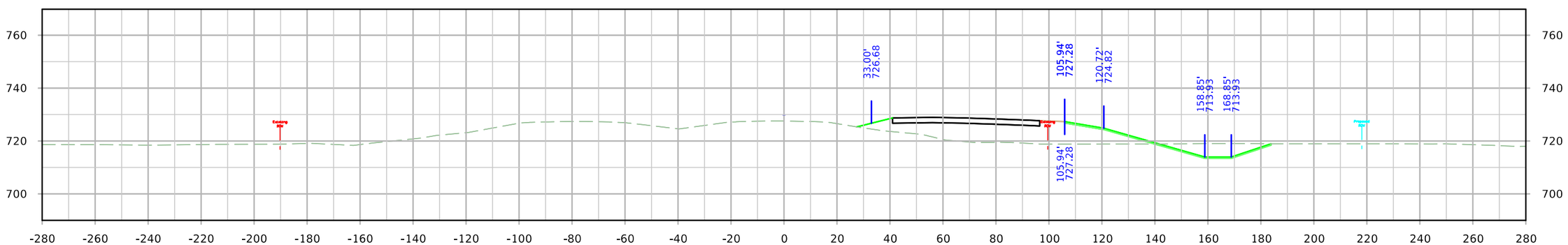

STA. 1343+00.00

FILE NO.	ENGLISH	DESIGN TEAM JIA/MILLER/DEWOLF	Johnson/Cedar COUNTY	PROJECT NUMBER IM-NHS-080-7(114)251--03-52	SHEET NUMBER W.96

10:55:54 AM 4/20/2022 adewolf pw:\\NTPwint1.dot.int.lan:PWMain\Documents\Projects\5208002016\Design\(114) EB Grading Connect\CADD Files\SHT\SHT_52080114_W01_Connect.dgn

ML - I-80

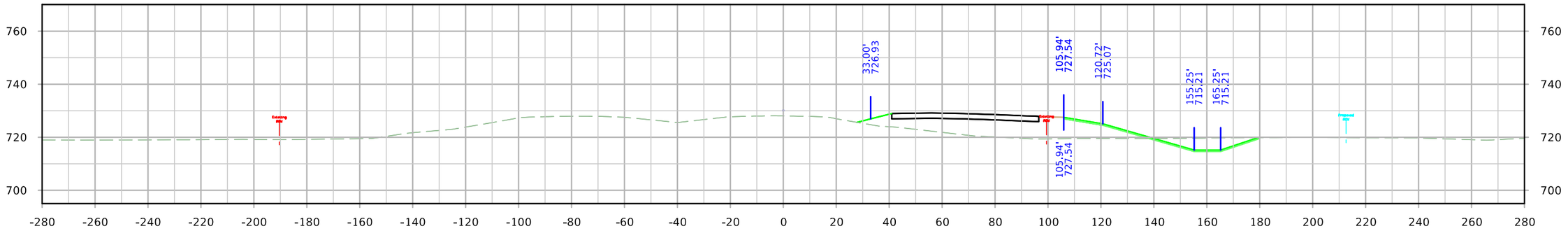

STA. 1344+25.00

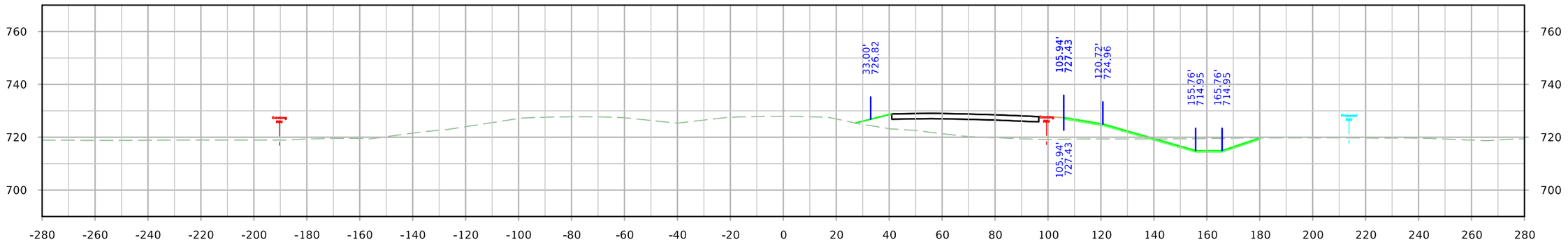

STA. 1344+00.00

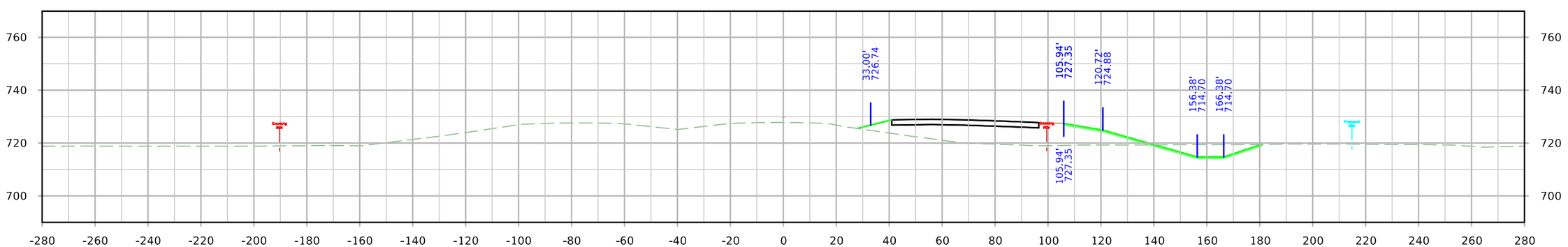

STA. 1343+75.00

FILE NO.	ENGLISH	DESIGN TEAM JIA/MILLER/DEWOLF	Johnson/Cedar COUNTY	PROJECT NUMBER IM-NHS-080-7(114)251--03-52	SHEET NUMBER W.97

10:56:02 AM 4/20/2022 adewolf pw:\\NTPwint1.dot.int.lan:PWMain\Documents\Projects\5208002016\Design\(114) EB Grading Connect\CADD Files\SHT\SHT_52080114_W01_Connect.dgn

ML - I-80

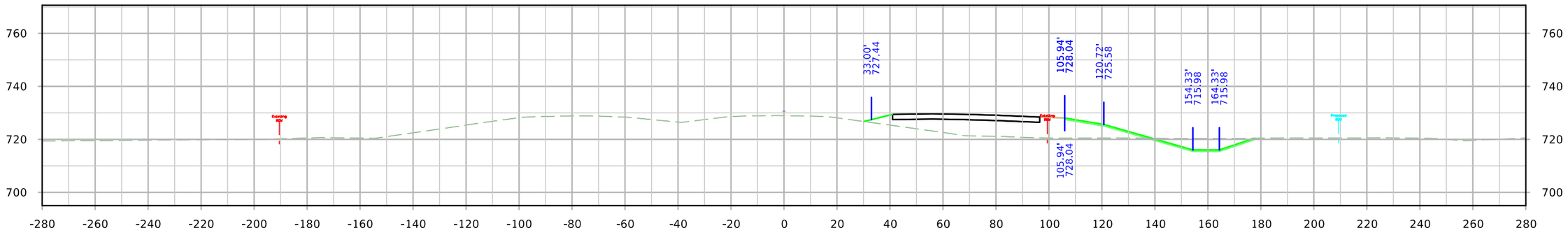

STA. 1345+00.00

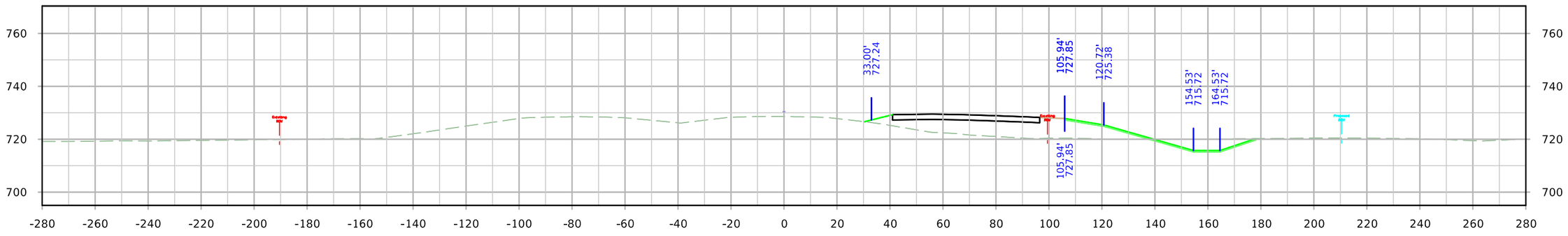

STA. 1344+75.00

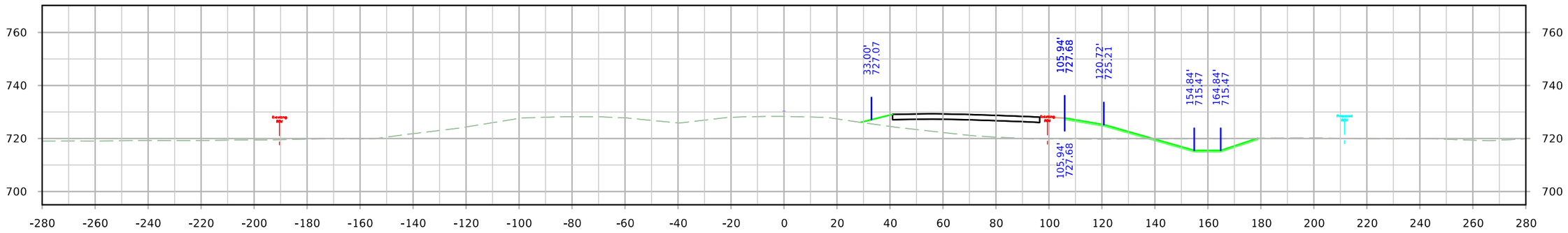

STA. 1344+50.00

FILE NO.	ENGLISH	DESIGN TEAM JIA/MILLER/DEWOLF	Johnson/Cedar COUNTY	PROJECT NUMBER IM-NHS-080-7(114)251--03-52	SHEET NUMBER W.98

ML - I-80

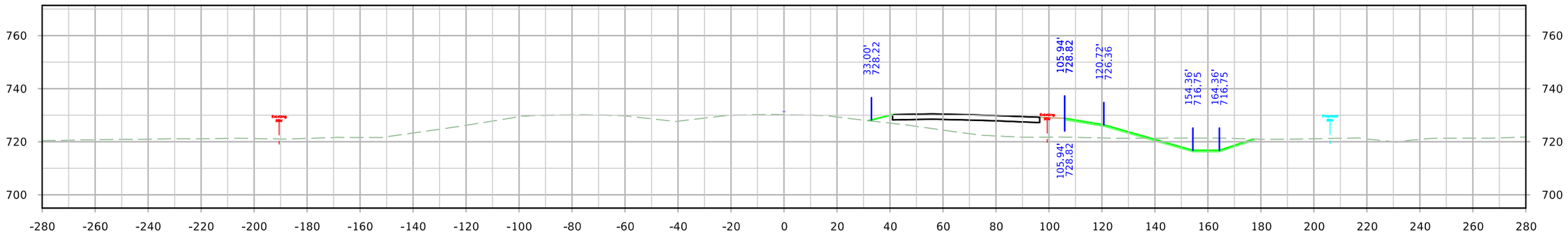

STA. 1345+75.00

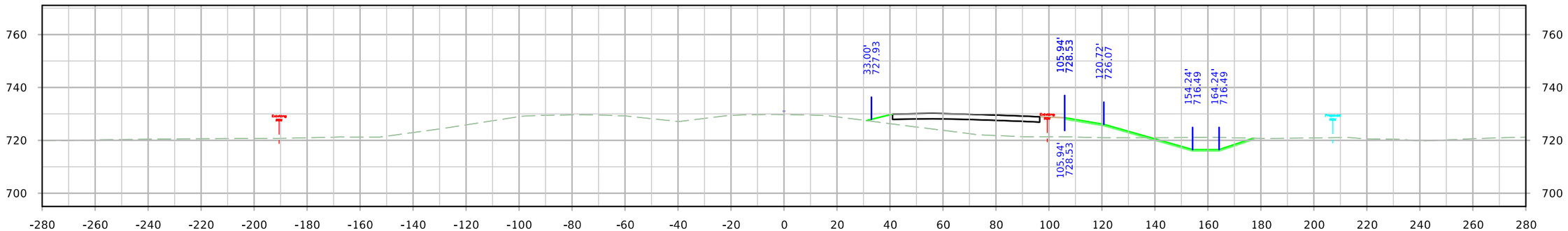

STA. 1345+50.00

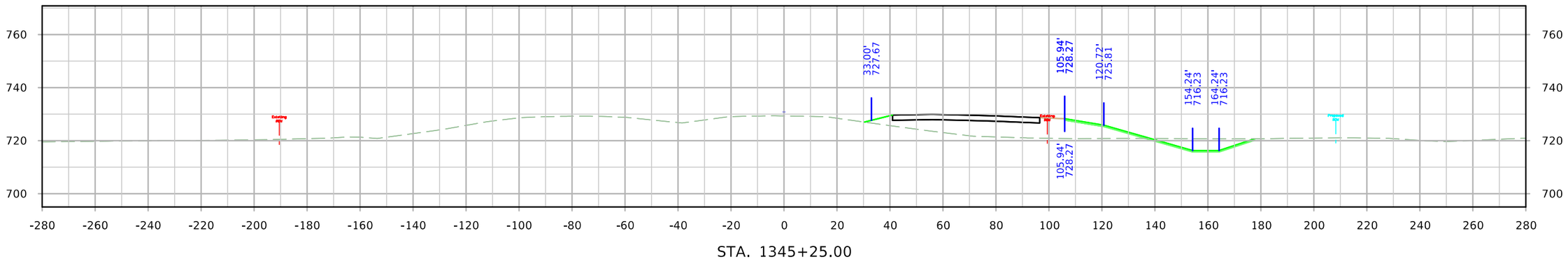

STA. 1345+25.00

FILE NO.	ENGLISH	DESIGN TEAM JIA/MILLER/DEWOLF	Johnson/Cedar COUNTY	PROJECT NUMBER IM-NHS-080-7(114)251--03-52	SHEET NUMBER W.99

ML - I-80

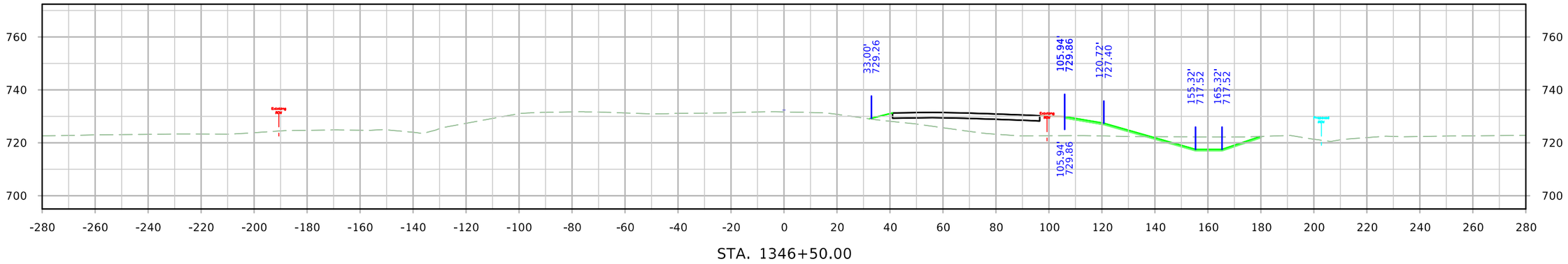

STA. 1346+50.00

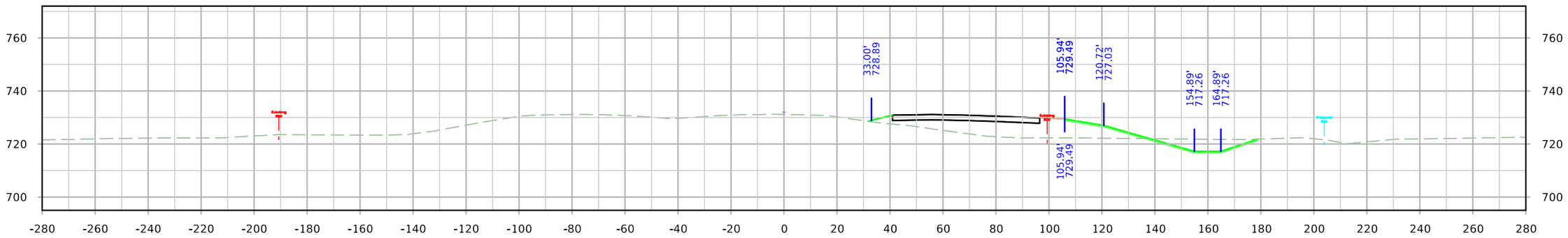

STA. 1346+25.00

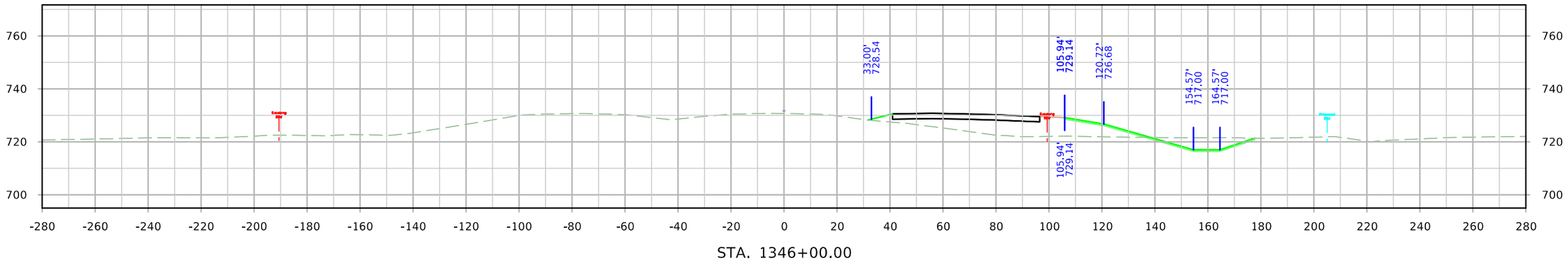

STA. 1346+00.00

FILE NO.	ENGLISH	DESIGN TEAM JIA/MILLER/DEWOLF	Johnson/Cedar COUNTY	PROJECT NUMBER IM-NHS-080-7(114)251--03-52	SHEET NUMBER W.100

10:56:28 AM 4/20/2022 adewolf pw:\\NTPwint1.dot.int.lan:PWMain\Documents\Projects\5208002016\Design\(114) EB Grading Connect\CADD Files\SHT\SHT_52080114_W01_Connect.dgn

ML - I-80

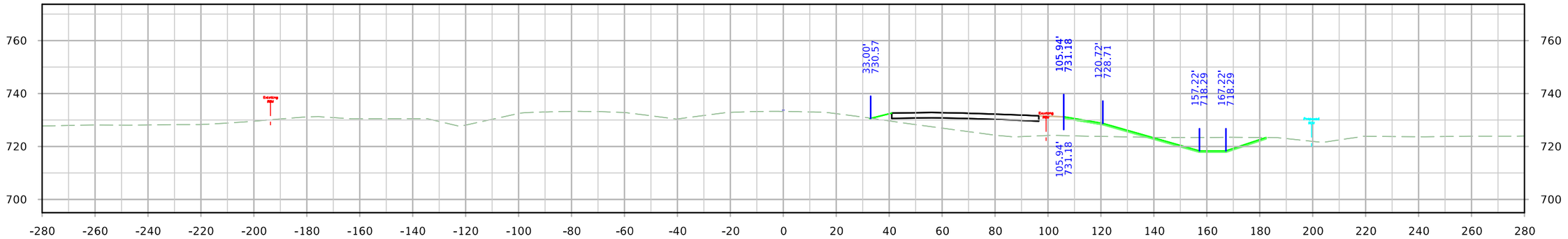

STA. 1347+25.00

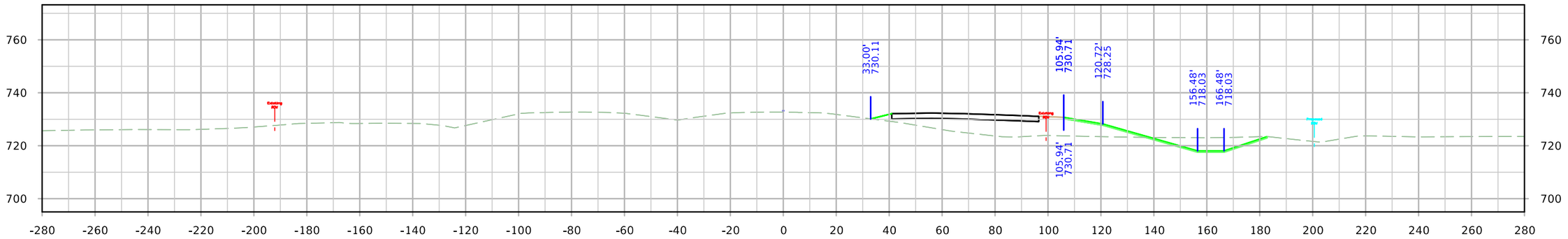

STA. 1347+00.00

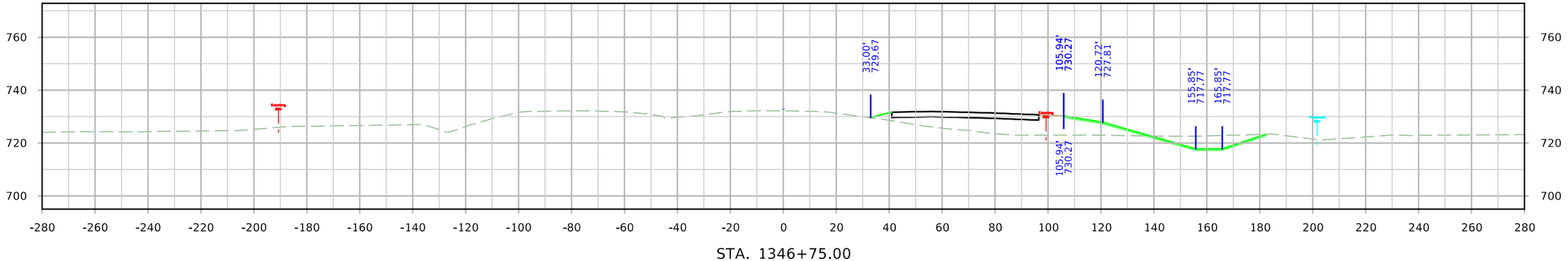

STA. 1346+75.00

FILE NO.	ENGLISH	DESIGN TEAM JIA/MILLER/DEWOLF	Johnson/Cedar COUNTY	PROJECT NUMBER IM-NHS-080-7(114)251--03-52	SHEET NUMBER W.101

10:56:37 AM 4/20/2022 adewolf pw:\\NTPwint1.dot.int.lan:PWMain\Documents\Projects\5208002016\Design\(114) EB Grading Connect\CADD Files\SHT\SHT_52080114_W01_Connect.dgn

ML - I-80

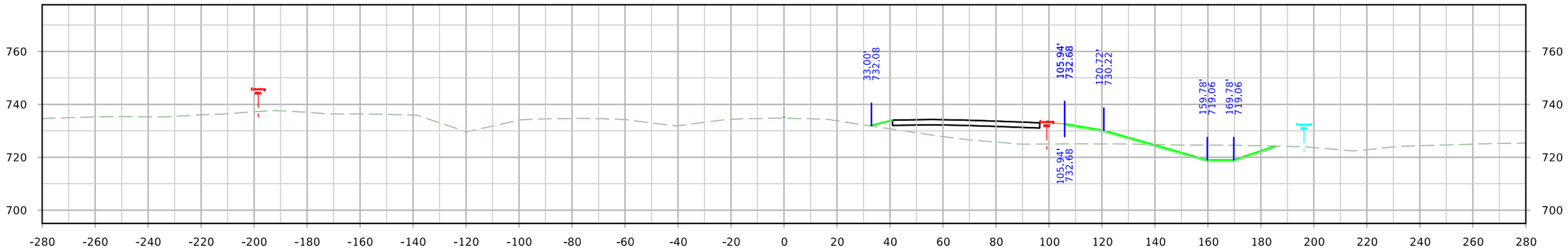

STA. 1348+00.00

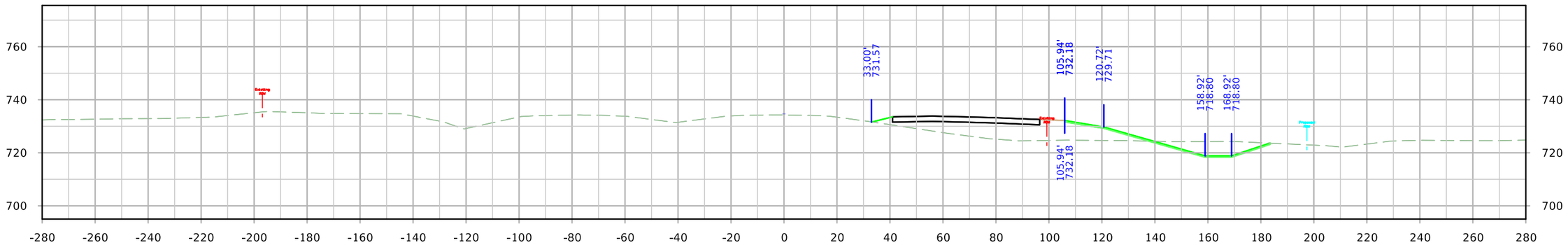

STA. 1347+75.00

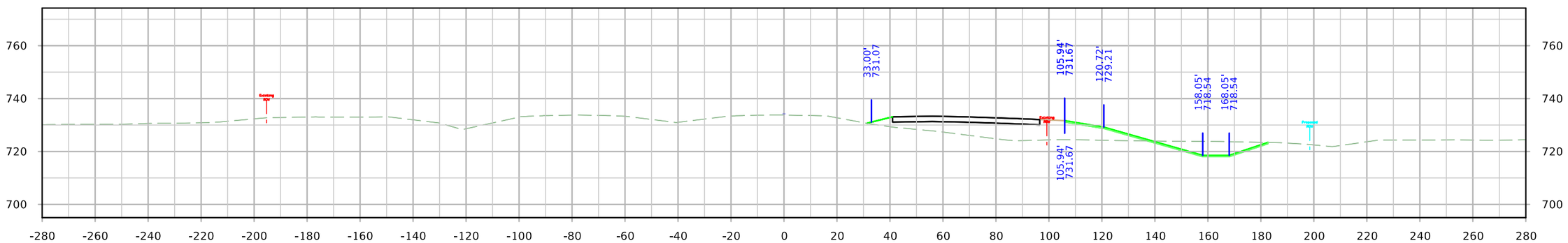

STA. 1347+50.00

FILE NO.	ENGLISH	DESIGN TEAM JIA/MILLER/DEWOLF	Johnson/Cedar COUNTY	PROJECT NUMBER IM-NHS-080-7(114)251--03-52	SHEET NUMBER W.102

ML - I-80

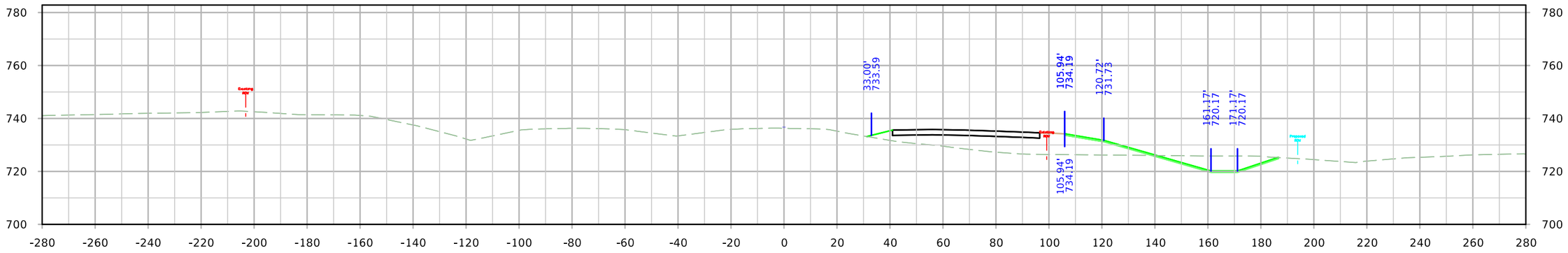

STA. 1348+75.00

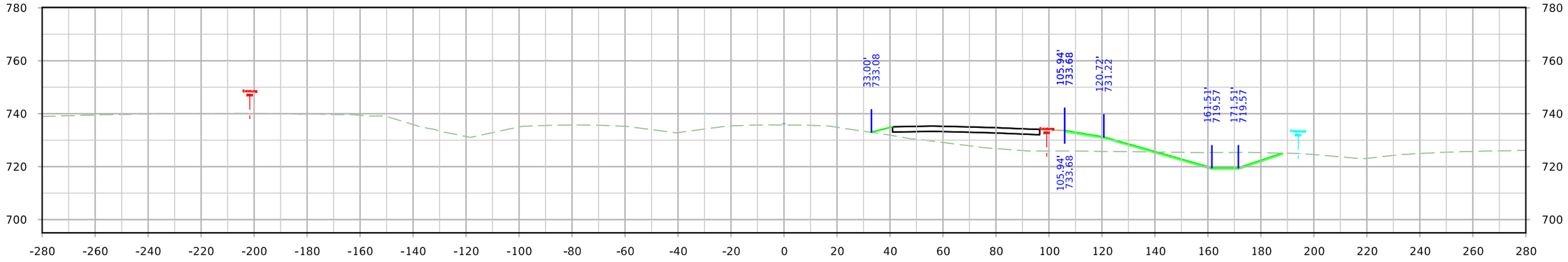

STA. 1348+50.00

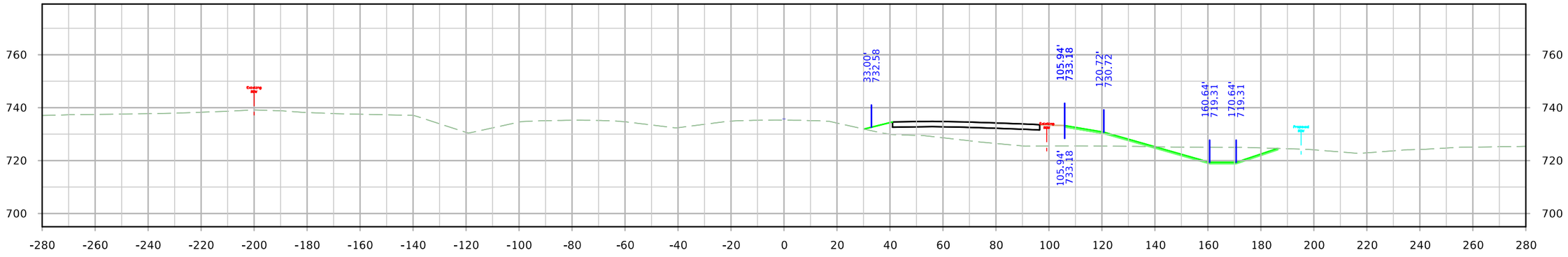

STA. 1348+25.00

FILE NO.	ENGLISH	DESIGN TEAM JIA/MILLER/DEWOLF	Johnson/Cedar COUNTY	PROJECT NUMBER IM-NHS-080-7(114)251--03-52	SHEET NUMBER W.103

10:56:54 AM 4/20/2022 adewolf pw:\\NTPwint1.dot.int.lan:PWMain\Documents\Projects\5208002016\Design\(114) EB Grading Connect\CADD Files\SHT\SHT_52080114_W01_Connect.dgn

ML - I-80

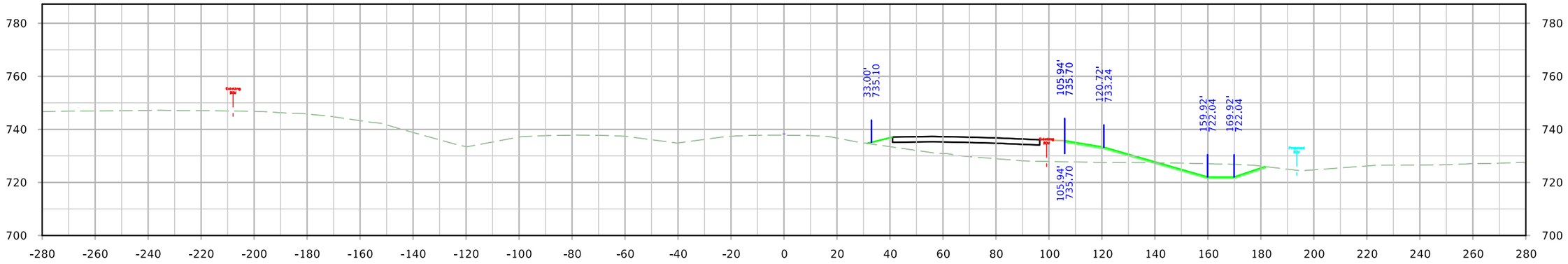

STA. 1349+50.00

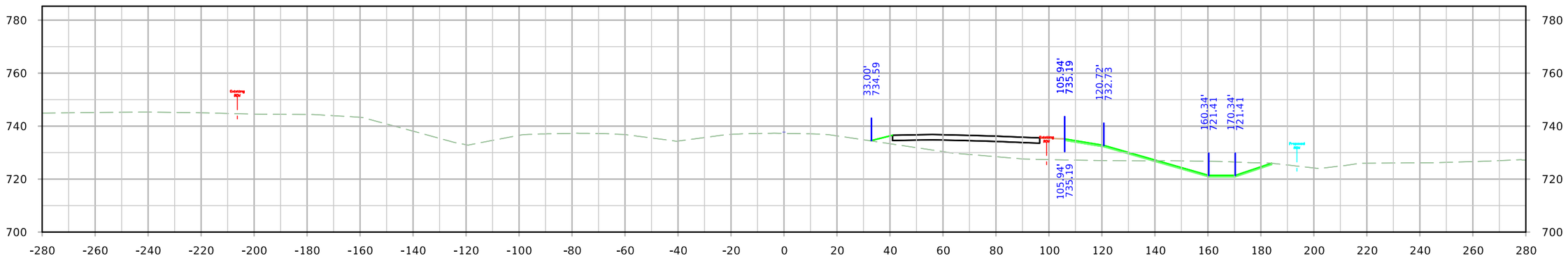

STA. 1349+25.00

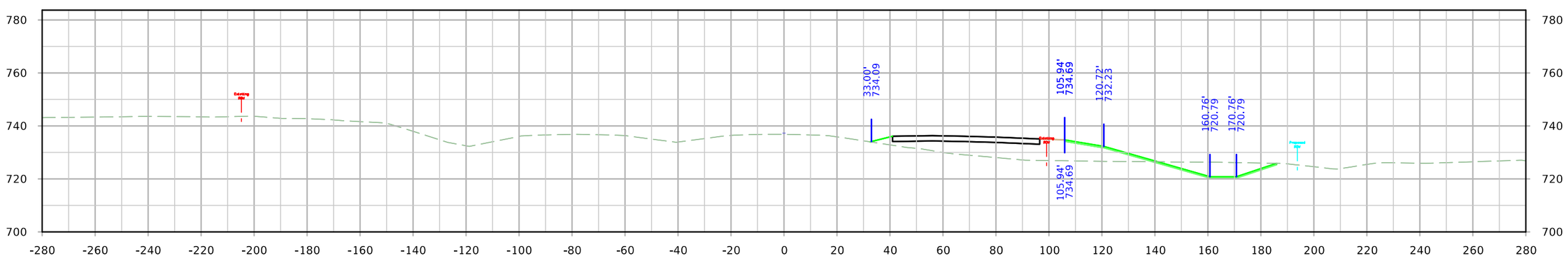

STA. 1349+00.00

FILE NO.	ENGLISH	DESIGN TEAM JIA/MILLER/DEWOLF	Johnson/Cedar COUNTY	PROJECT NUMBER IM-NHS-080-7(114)251--03-52	SHEET NUMBER W.104

10:57:02 AM 4/20/2022 adewolf pw:\\NTPwint1.dot.int.lan:PWMain\Documents\Projects\5208002016\Design\(114) EB Grading Connect\CADD Files\SHT\SHT_52080114_W01_Connect.dgn

ML - I-80

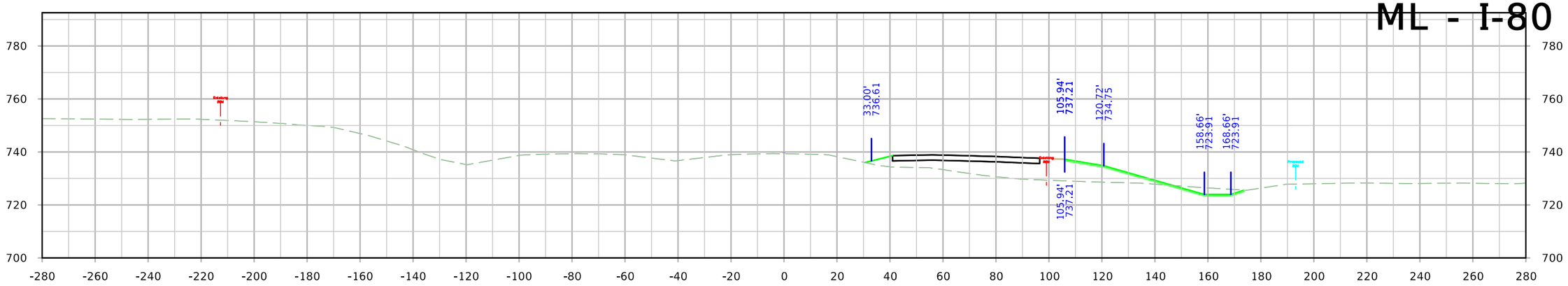

STA. 1350+25.00

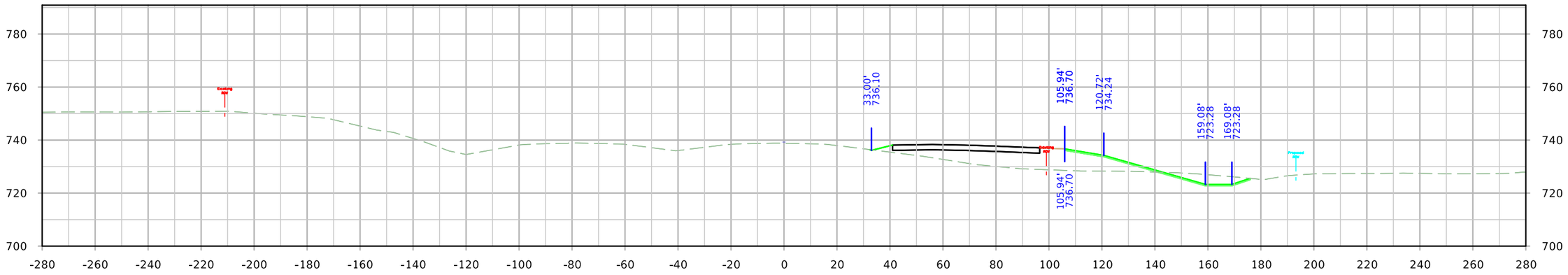

STA. 1350+00.00

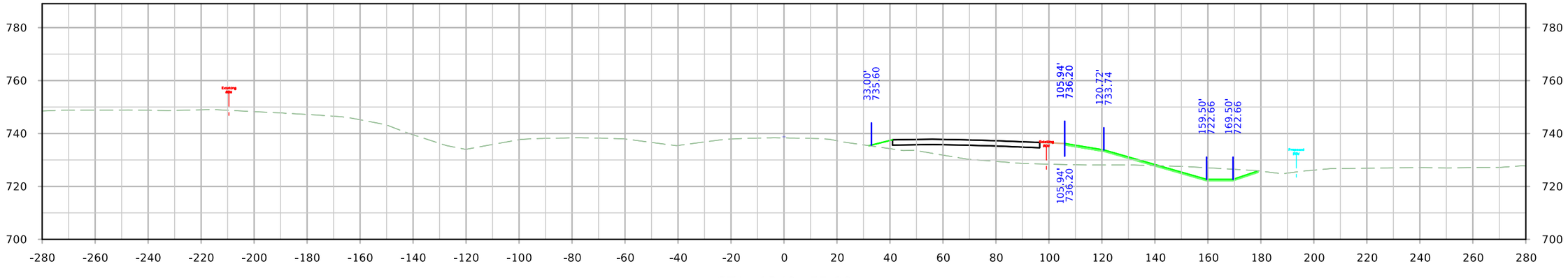

STA. 1349+75.00

FILE NO.	ENGLISH	DESIGN TEAM JIA/MILLER/DEWOLF	Johnson/Cedar COUNTY	PROJECT NUMBER IM-NHS-080-7(114)251--03-52	SHEET NUMBER W.105

10:57:11 AM 4/20/2022 adewolf pw:\\NTPwint1.dot.int.lan:PWMain\Documents\Projects\5208002016\Design\(114) EB Grading Connect\CADD Files\SHT\SHT_52080114_W01_Connect.dgn

ML - I-80

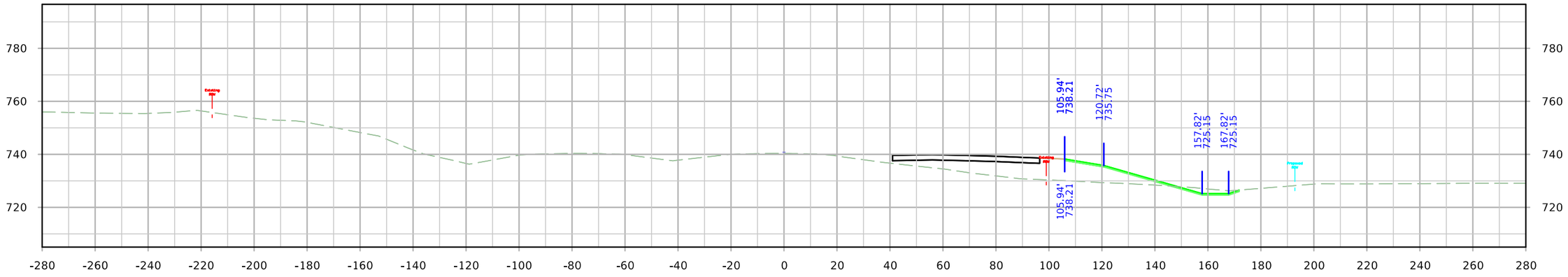

STA. 1350+75.00

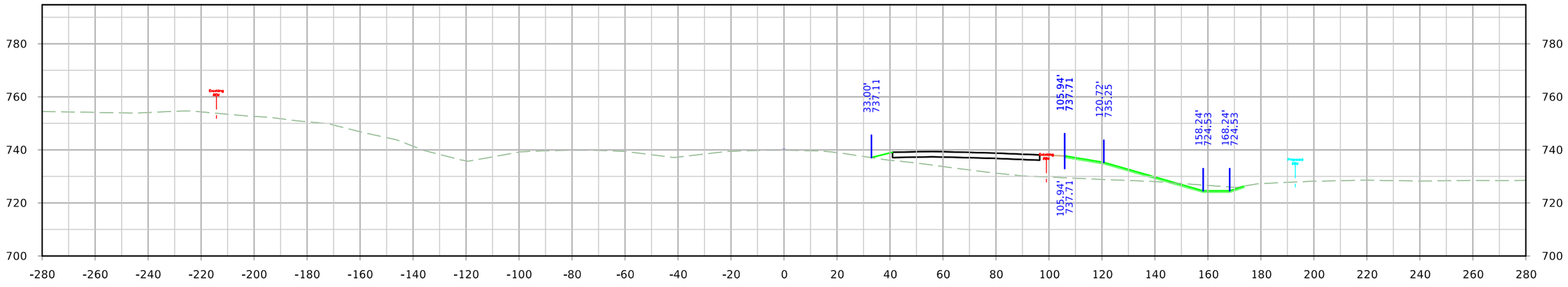

STA. 1350+50.00

FILE NO.	ENGLISH	DESIGN TEAM JIA/MILLER/DEWOLF	Johnson/Cedar COUNTY	PROJECT NUMBER IM-NHS-080-7(114)251--03-52	SHEET NUMBER W.106

10:57:17 AM 4/20/2022 adewolf pw:\\NTPwint1.dot.int.lan:PWMain\Documents\Projects\5208002016\Design\(114) EB Grading Connect\CADD Files\SHT\SHT_52080114_W01_Connect.dgn

ML - I-80

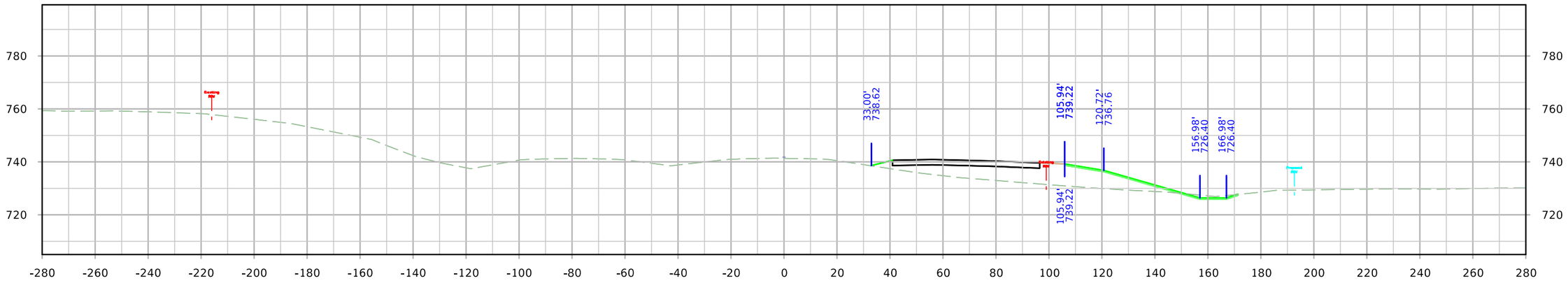

STA. 1351+25.00

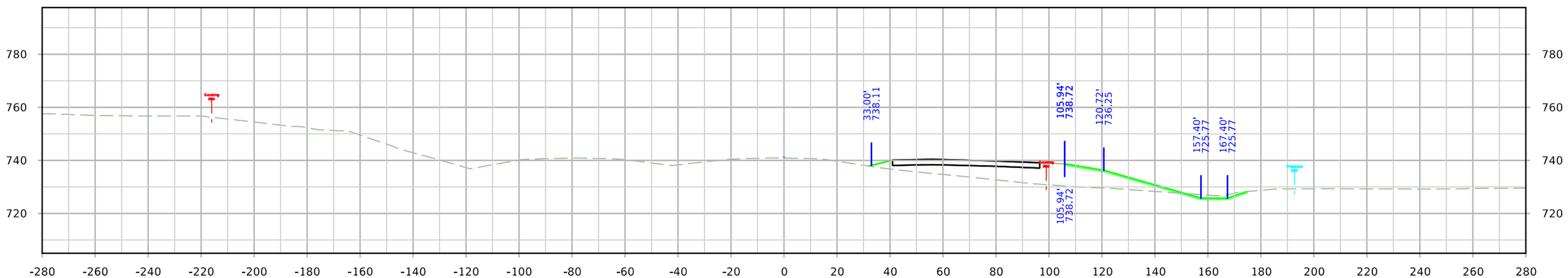

STA. 1351+00.00

FILE NO.	ENGLISH	DESIGN TEAM JIA/MILLER/DEWOLF	Johnson/Cedar COUNTY	PROJECT NUMBER IM-NHS-080-7(114)251--03-52	SHEET NUMBER W.107

10:57:23 AM 4/20/2022 adewolf pw:\\NTPwint1.dot.int.lan:PWMain\Documents\Projects\5208002016\Design\(114) EB Grading Connect\CADD Files\SHT\SHT_52080114_W01_Connect.dgn

ML - I-80

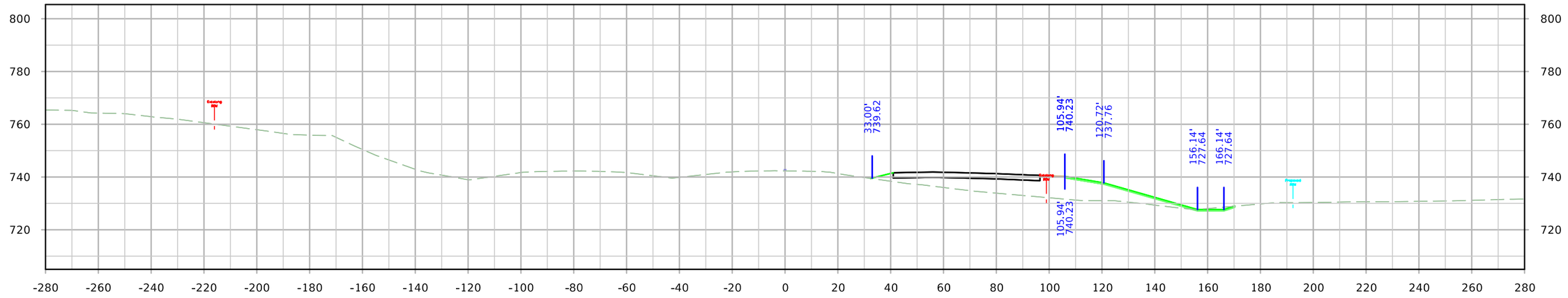

STA. 1351+75.00

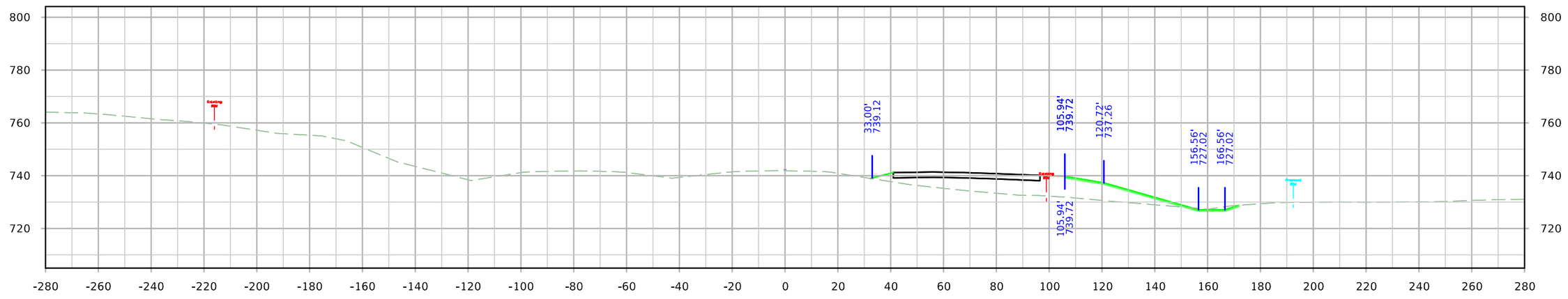

STA. 1351+50.00

FILE NO.	ENGLISH	DESIGN TEAM JIA/MILLER/DEWOLF	Johnson/Cedar COUNTY	PROJECT NUMBER IM-NHS-080-7(114)251--03-52	SHEET NUMBER W.108

10:57:29 AM 4/20/2022 adewolf pw:\\NTPwint1.dot.int.lan:PWMain\Documents\Projects\5208002016\Design\(114) EB Grading Connect\CADD Files\SHT\SHT_52080114_W01_Connect.dgn

ML - I-80

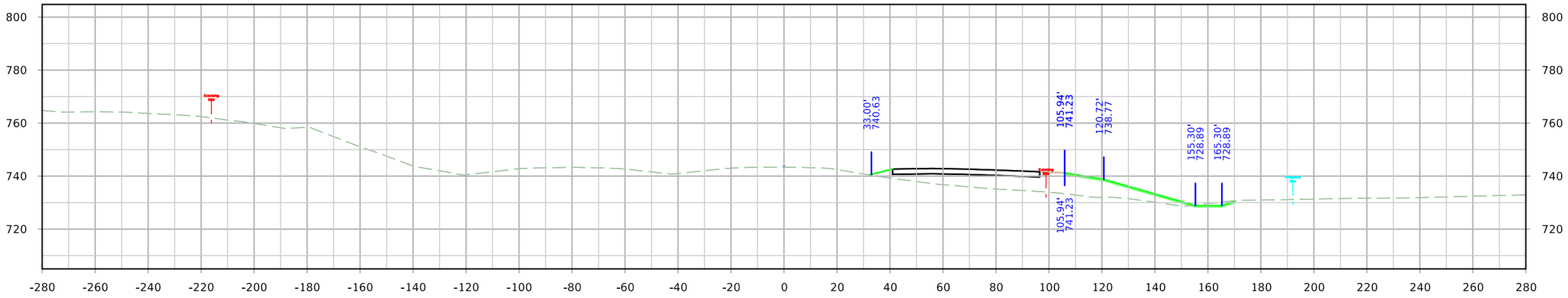

STA. 1352+25.00

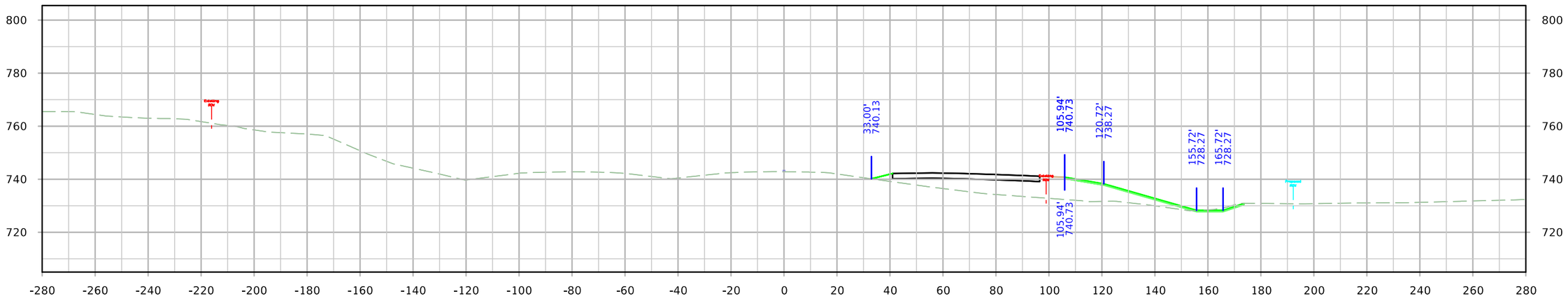

STA. 1352+00.00

FILE NO.	ENGLISH	DESIGN TEAM JIA/MILLER/DEWOLF	Johnson/Cedar COUNTY	PROJECT NUMBER IM-NHS-080-7(114)251--03-52	SHEET NUMBER W.109

10:57:35 AM 4/20/2022 adewolf pw:\\NTPwint1.dot.int.lan:PWMain\Documents\Projects\5208002016\Design\(114) EB Grading Connect\CADD Files\SHT\SHT_52080114_W01_Connect.dgn

ML - I-80

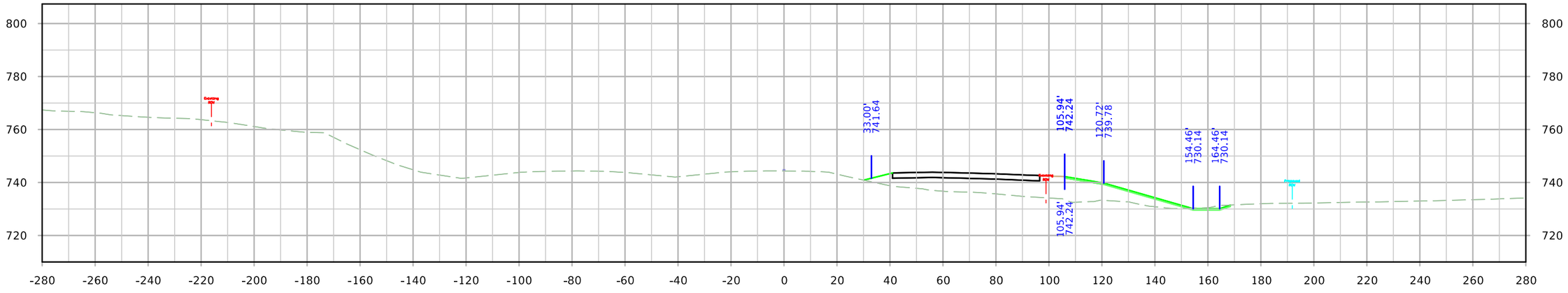

STA. 1352+75.00

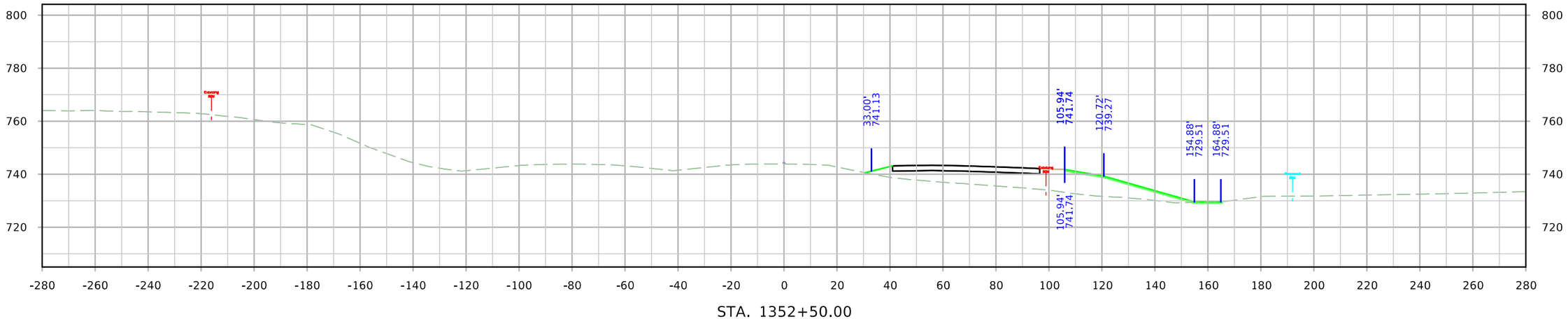

STA. 1352+50.00

FILE NO.	ENGLISH	DESIGN TEAM JIA/MILLER/DEWOLF	Johnson/Cedar COUNTY	PROJECT NUMBER IM-NHS-080-7(114)251--03-52	SHEET NUMBER W.110

10:57:41 AM 4/20/2022 adewolf pw:\\NTPwint1.dot.int.lan:PWMain\Documents\Projects\5208002016\Design\(114) EB Grading Connect\CADD Files\SHT\SHT_52080114_W01_Connect.dgn

ML - I-80

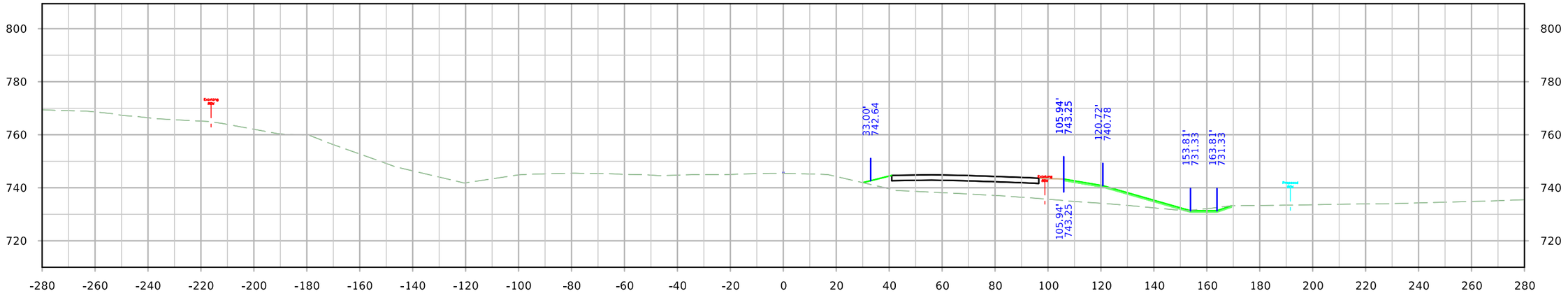

STA. 1353+25.00

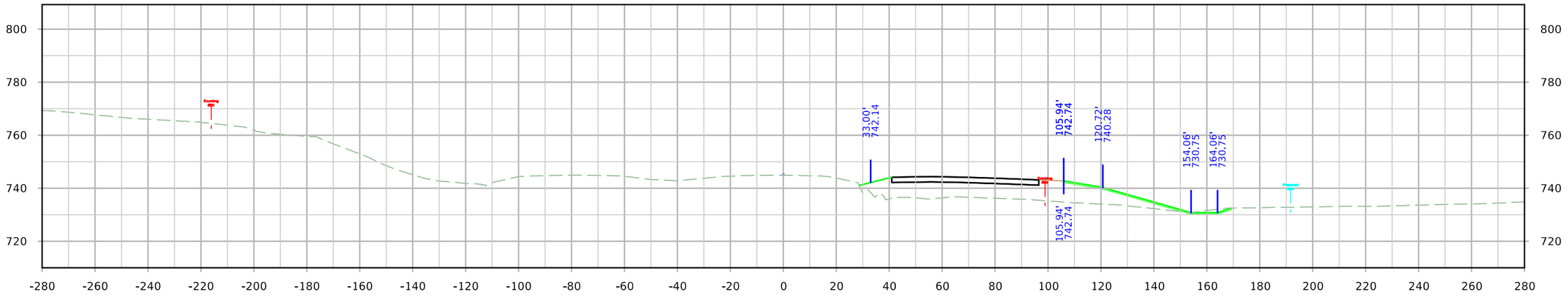

STA. 1353+00.00

FILE NO.	ENGLISH	DESIGN TEAM JIA/MILLER/DEWOLF	Johnson/Cedar COUNTY	PROJECT NUMBER IM-NHS-080-7(114)251--03-52	SHEET NUMBER W.111

ML - I-80

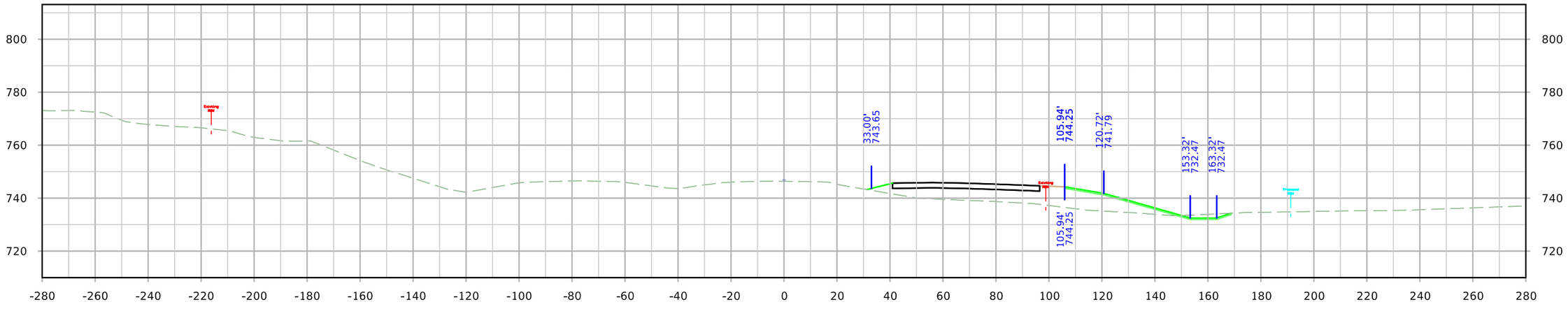

STA. 1353+75.00

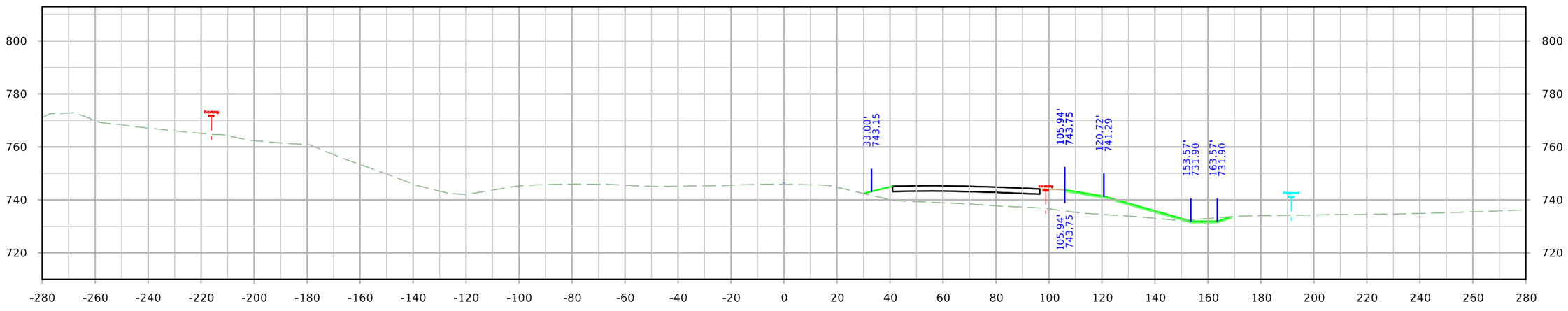

STA. 1353+50.00

FILE NO.	ENGLISH	DESIGN TEAM JIA/MILLER/DEWOLF	Johnson/Cedar COUNTY	PROJECT NUMBER IM-NHS-080-7(114)251--03-52	SHEET NUMBER W.112

10:57:53 AM 4/20/2022 adewolf pw:\\NTPwint1.dot.int.lan:PWMain\Documents\Projects\5208002016\Design\(114) EB Grading Connect\CADD Files\SHT\SHT_52080114_W01_Connect.dgn

ML - I-80

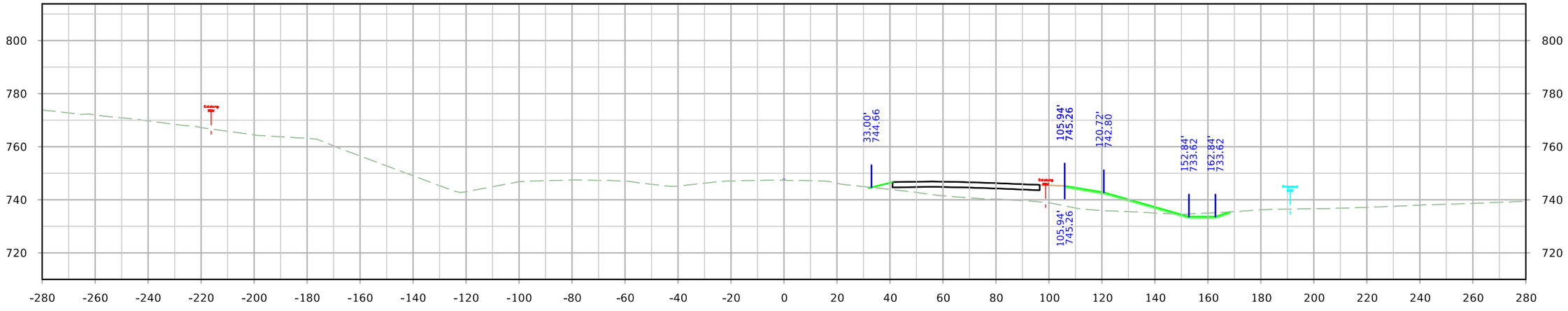

STA. 1354+25.00

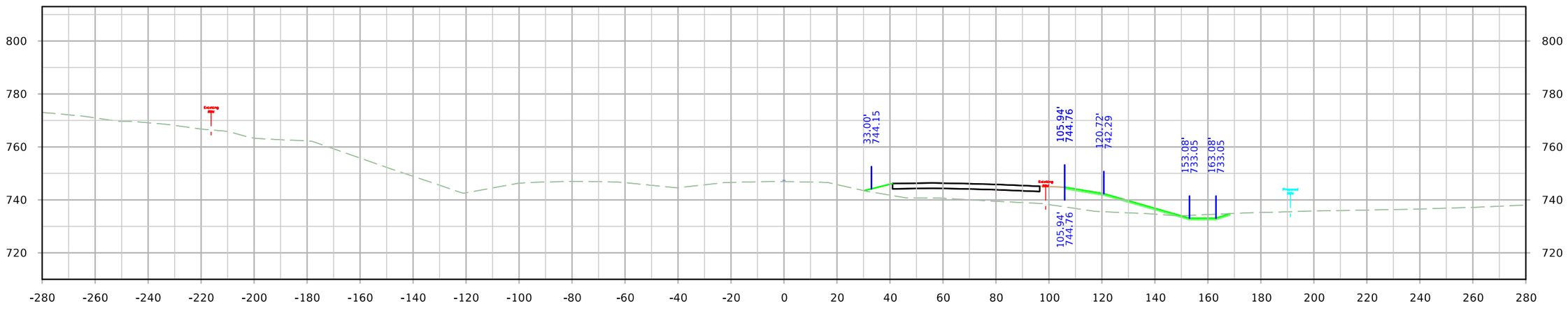

STA. 1354+00.00

FILE NO.	ENGLISH	DESIGN TEAM JIA/MILLER/DEWOLF	Johnson/Cedar COUNTY	PROJECT NUMBER IM-NHS-080-7(114)251--03-52	SHEET NUMBER W.113

10:57:59 AM 4/20/2022 adewolf pw:\\NTPwint1.dot.int.lan:PWMain\Documents\Projects\5208002016\Design\(114) EB Grading Connect\CADD Files\SHT\SHT_52080114_W01_Connect.dgn

ML - I-80

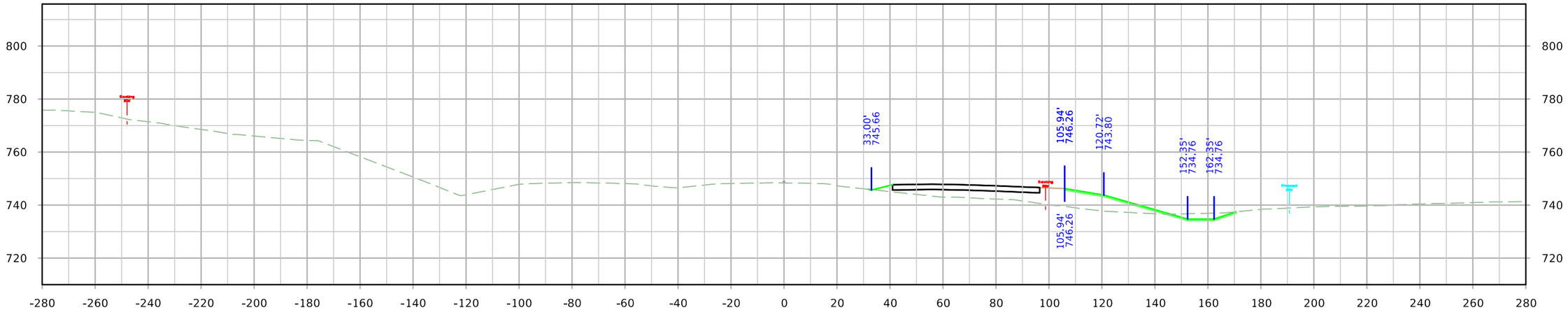

STA. 1354+75.00

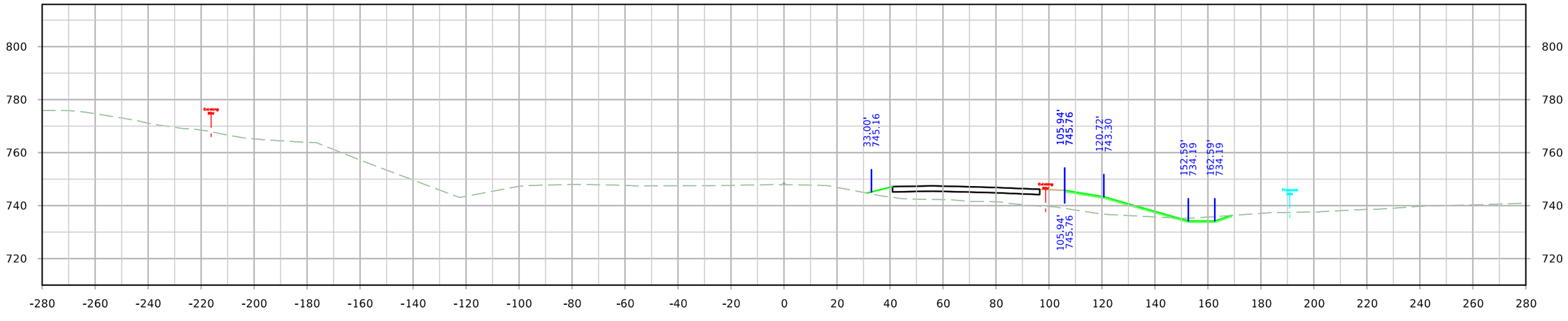

STA. 1354+50.00

FILE NO.	ENGLISH	DESIGN TEAM JIA/MILLER/DEWOLF	Johnson/Cedar COUNTY	PROJECT NUMBER IM-NHS-080-7(114)251--03-52	SHEET NUMBER W.114

10:58:05 AM 4/20/2022 adewolf pw:\\NTPwint1.dot.int.lan:PWMain\Documents\Projects\5208002016\Design\(114) EB Grading Connect\CADD Files\SHT\SHT_52080114_W01_Connect.dgn

ML - I-80

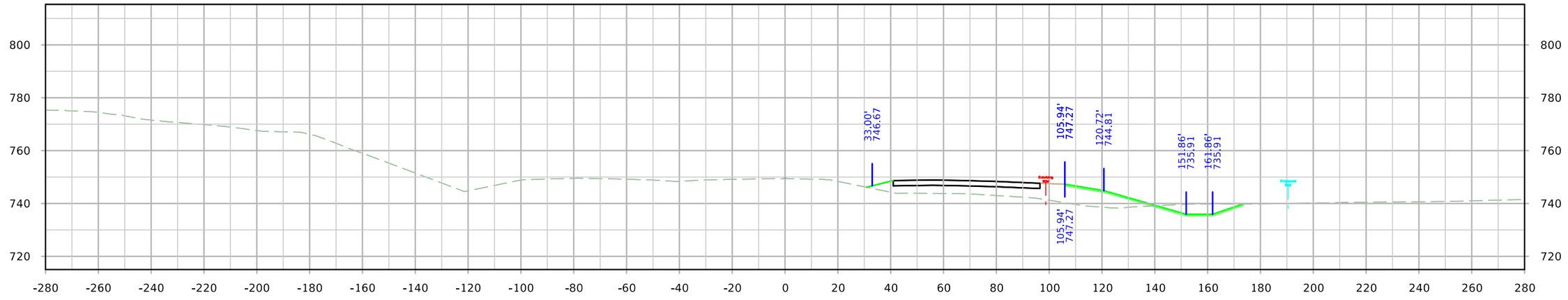

STA. 1355+25.00

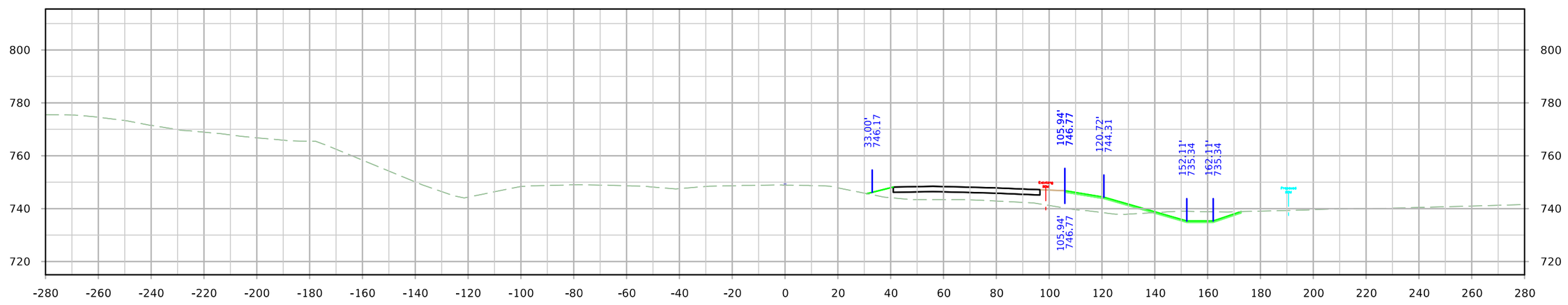

STA. 1355+00.00

FILE NO.	ENGLISH	DESIGN TEAM JIA/MILLER/DEWOLF	Johnson/Cedar COUNTY	PROJECT NUMBER IM-NHS-080-7(114)251--03-52	SHEET NUMBER W.115

10:58:11 AM 4/20/2022 adewolf pw:\\NTPwint1.dot.int.lan:PWMain\Documents\Projects\5208002016\Design\(114) EB Grading Connect\CADD Files\SHT\SHT_52080114_W01_Connect.dgn

ML - I-80

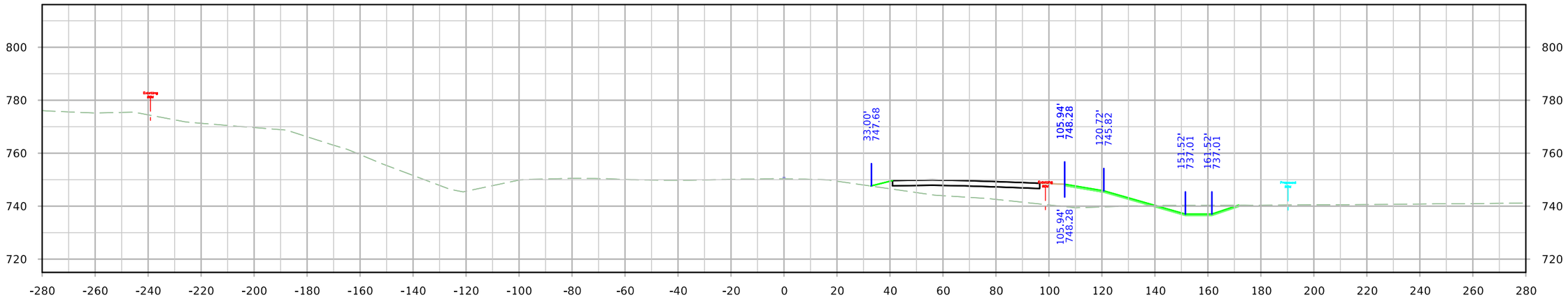

STA. 1355+75.00

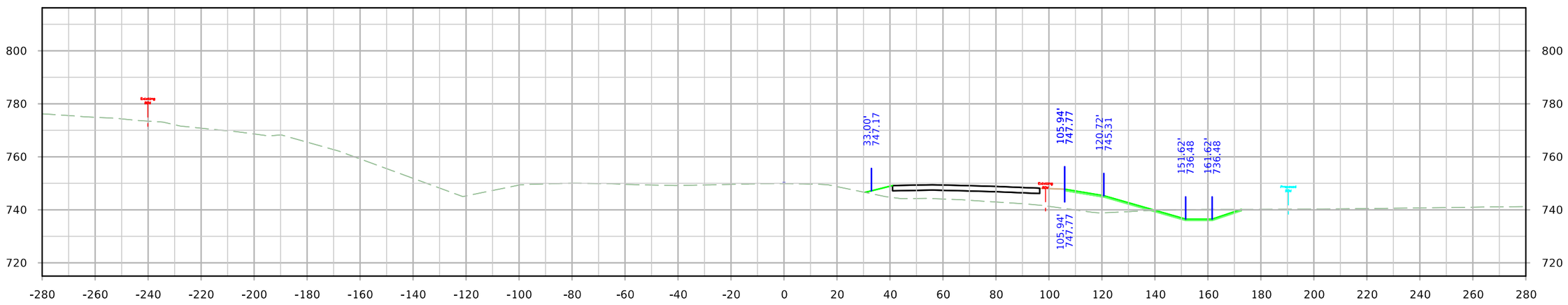

STA. 1355+50.00

FILE NO.	ENGLISH	DESIGN TEAM JIA/MILLER/DEWOLF	Johnson/Cedar COUNTY	PROJECT NUMBER IM-NHS-080-7(114)251--03-52	SHEET NUMBER W.116

10:58:18 AM 4/20/2022 adewolf pw:\\NTPwint1.dot.int.lan:PWMain\Documents\Projects\5208002016\Design\(114) EB Grading Connect\CADD Files\SHT\SHT_52080114_W01_Connect.dgn

ML - I-80

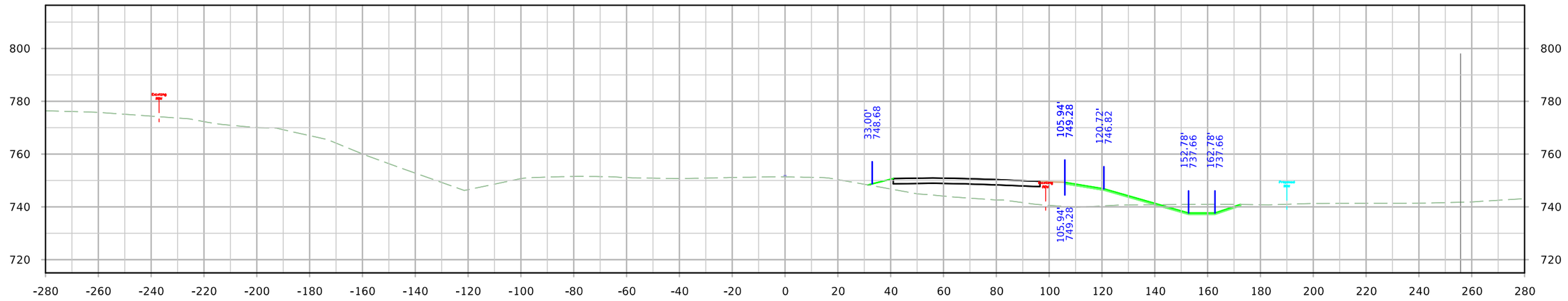

STA. 1356+25.00

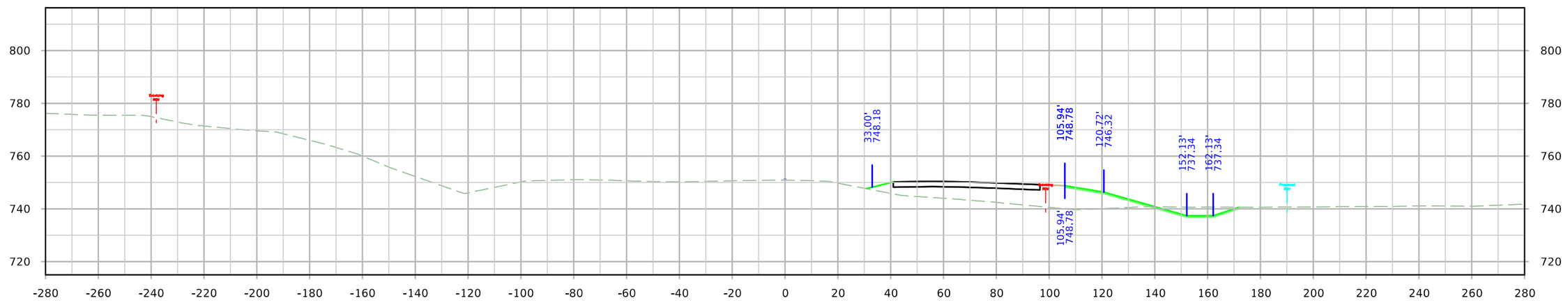

STA. 1356+00.00

FILE NO.	ENGLISH	DESIGN TEAM JIA/MILLER/DEWOLF	Johnson/Cedar COUNTY	PROJECT NUMBER IM-NHS-080-7(114)251--03-52	SHEET NUMBER W.117

10:58:24 AM 4/20/2022 adewolf pw:\\NTPwint1.dot.int.lan:PWMain\Documents\Projects\5208002016\Design\(114) EB Grading Connect\CADD Files\SHT\SHT_52080114_W01_Connect.dgn

ML - I-80

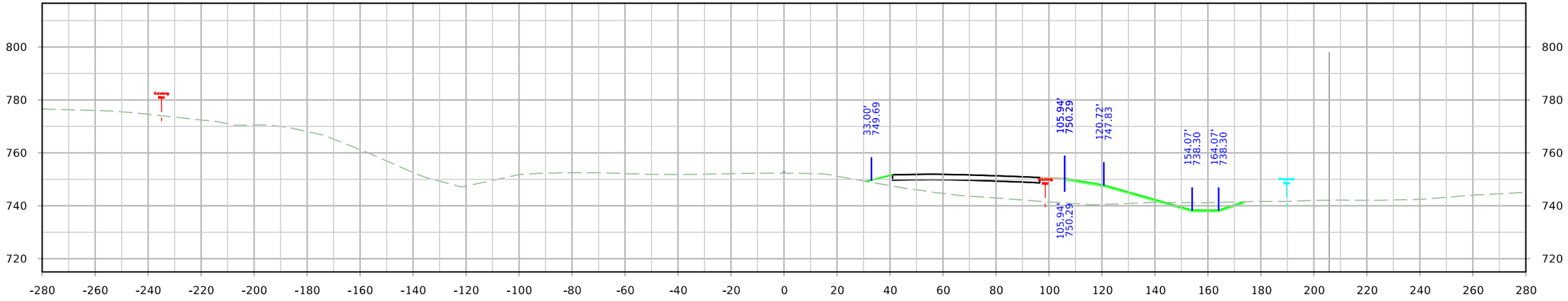

STA. 1356+75.00

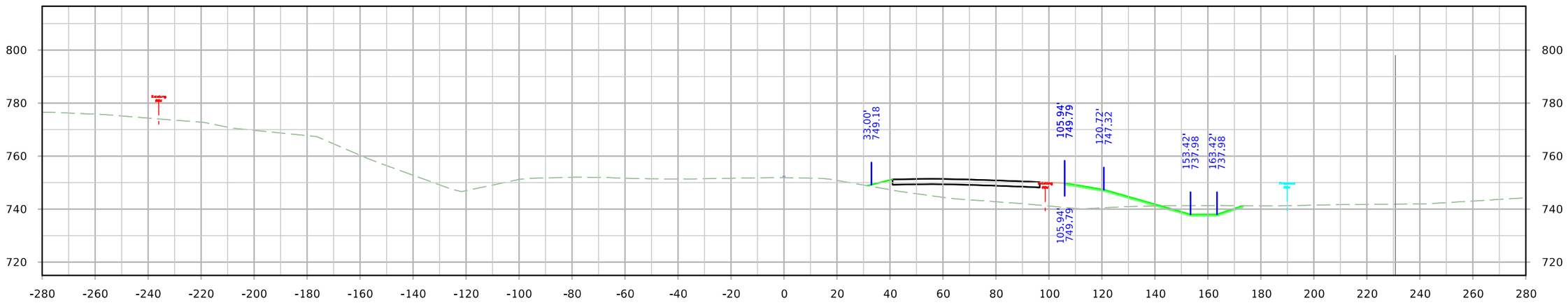

STA. 1356+50.00

FILE NO.	ENGLISH	DESIGN TEAM JIA/MILLER/DEWOLF	Johnson/Cedar COUNTY	PROJECT NUMBER IM-NHS-080-7(114)251--03-52	SHEET NUMBER W.118

10:58:30 AM 4/20/2022 adewolf pw:\\NTPwint1.dot.int.lan:PWMain\Documents\Projects\5208002016\Design\(114) EB Grading Connect\CADD Files\SHT\SHT_52080114_W01_Connect.dgn

ML - I-80

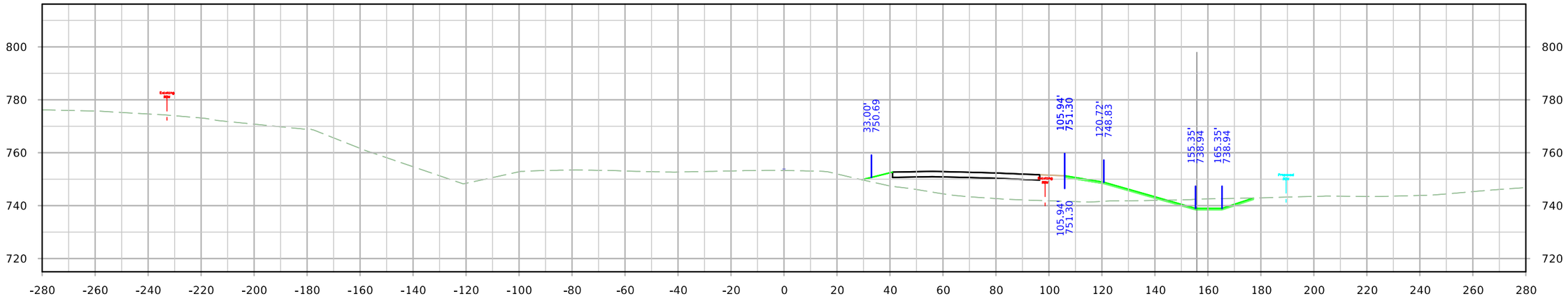

STA. 1357+25.00

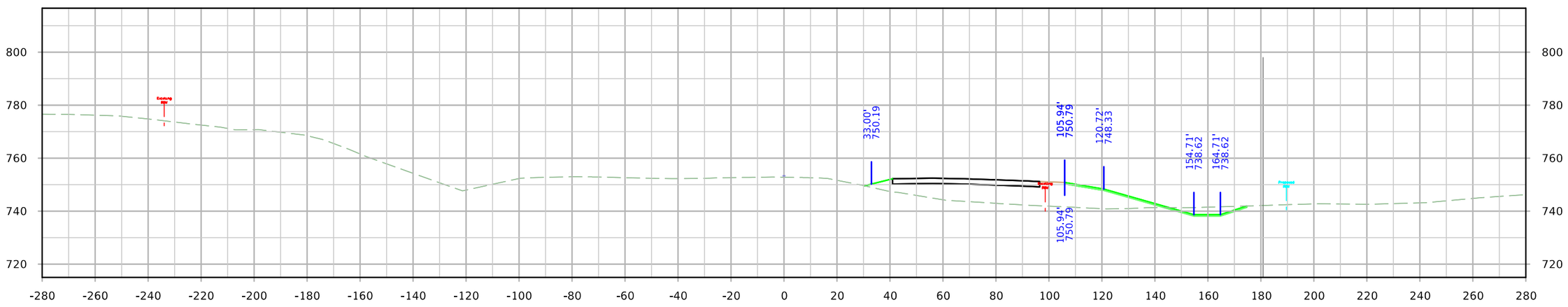

STA. 1357+00.00

FILE NO.	ENGLISH	DESIGN TEAM JIA/MILLER/DEWOLF	Johnson/Cedar COUNTY	PROJECT NUMBER IM-NHS-080-7(114)251--03-52	SHEET NUMBER W.119

10:58:36 AM 4/20/2022 adewolf pw:\\NTPwint1.dot.int.lan:PWMain\Documents\Projects\5208002016\Design\(114) EB Grading Connect\CADD Files\SHT\SHT_52080114_W01_Connect.dgn

ML - I-80

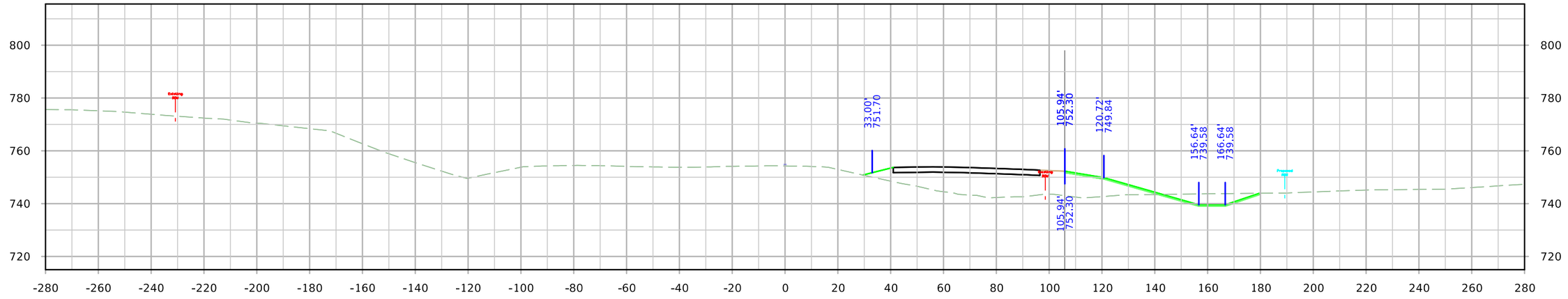

STA. 1357+75.00

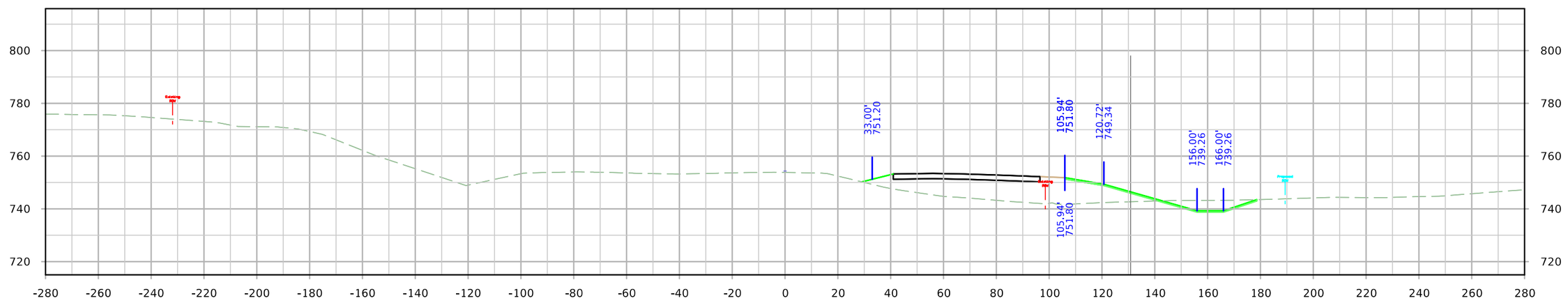

STA. 1357+50.00

FILE NO.	ENGLISH	DESIGN TEAM JIA/MILLER/DEWOLF	Johnson/Cedar COUNTY	PROJECT NUMBER IM-NHS-080-7(114)251--03-52	SHEET NUMBER W.120

10:58:42 AM 4/20/2022 adewolf pw:\\NTPwint1.dot.int.lan:PWMain\Documents\Projects\5208002016\Design\(114) EB Grading Connect\CADD Files\SHT\SHT_52080114_W01_Connect.dgn

ML - I-80

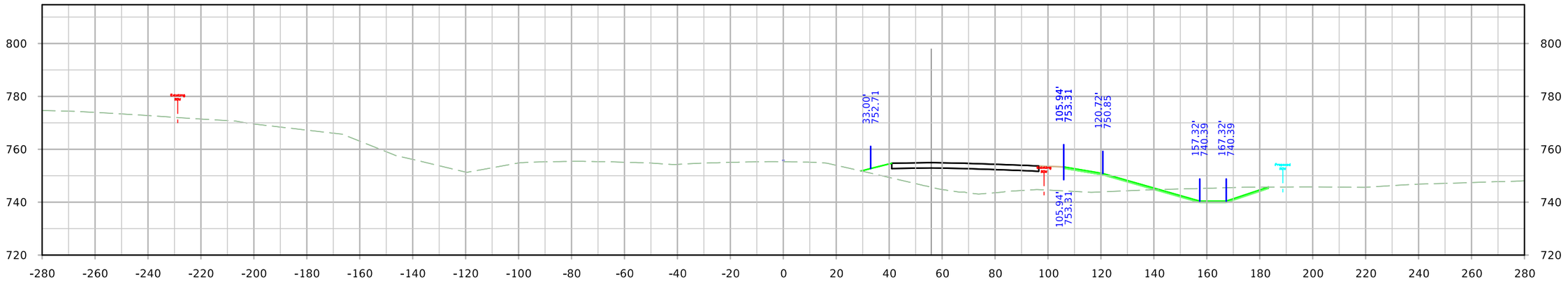

STA. 1358+25.00

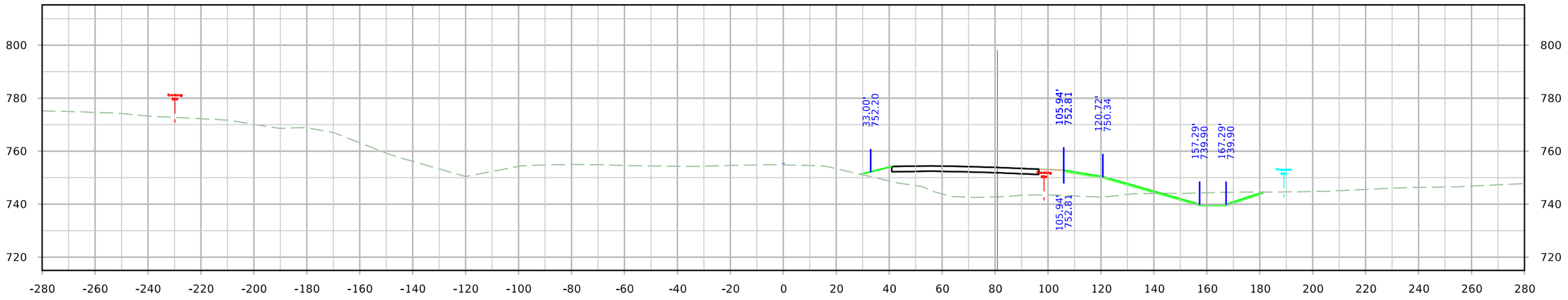

STA. 1358+00.00

FILE NO.	ENGLISH	DESIGN TEAM JIA/MILLER/DEWOLF	Johnson/Cedar COUNTY	PROJECT NUMBER IM-NHS-080-7(114)251--03-52	SHEET NUMBER W.121

10:58:48 AM 4/20/2022 adewolf pw:\\NTPwint1.dot.int.lan:PWMain\Documents\Projects\5208002016\Design\(114) EB Grading Connect\CADD Files\SHT\SHT_52080114_W01_Connect.dgn

ML - I-80

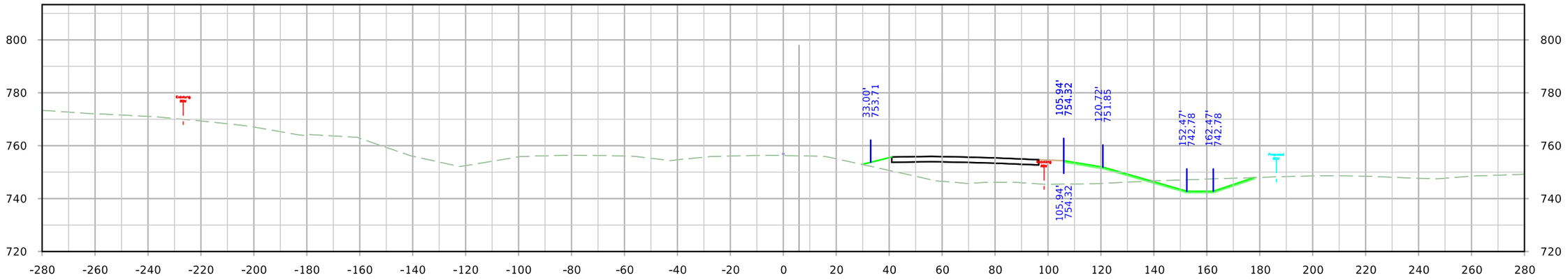

STA. 1358+75.00

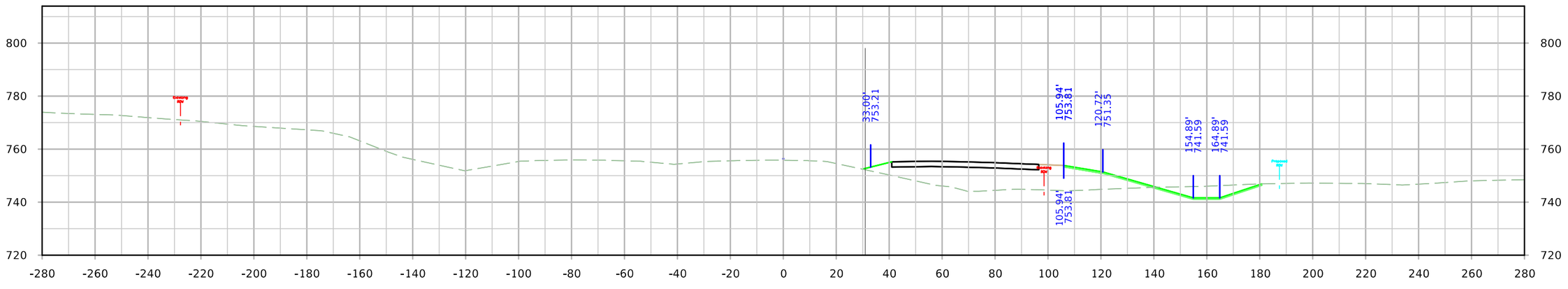

STA. 1358+50.00

FILE NO.	ENGLISH	DESIGN TEAM JIA/MILLER/DEWOLF	Johnson/Cedar COUNTY	PROJECT NUMBER IM-NHS-080-7(114)251--03-52	SHEET NUMBER W.122

10:58:54 AM 4/20/2022 adewolf pw:\\NTPwint1.dot.int.lan:PWMain\Documents\Projects\5208002016\Design\(114) EB Grading Connect\CADD Files\SHT\SHT_52080114_W01_Connect.dgn

ML - I-80

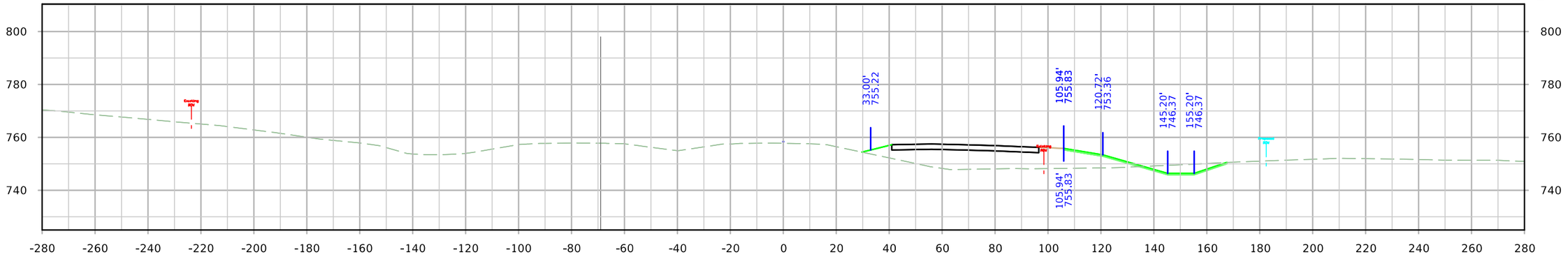

STA. 1359+50.00

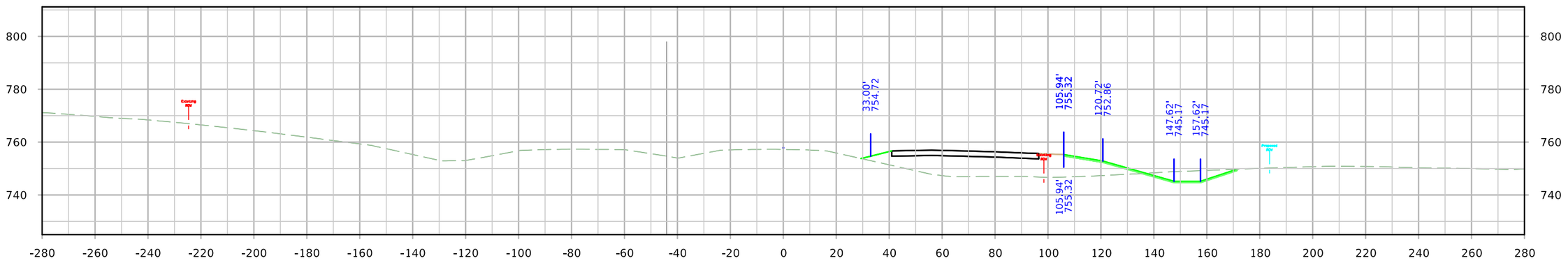

STA. 1359+25.00

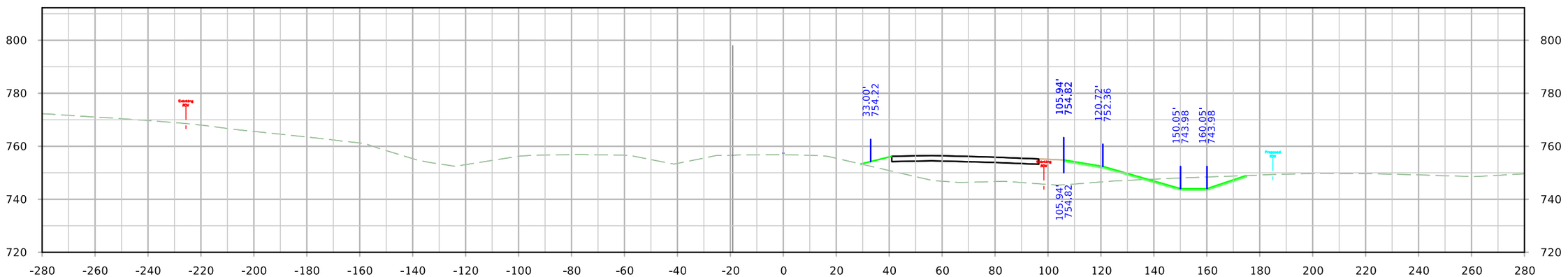

STA. 1359+00.00

FILE NO.	ENGLISH	DESIGN TEAM JIA/MILLER/DEWOLF	Johnson/Cedar COUNTY	PROJECT NUMBER IM-NHS-080-7(114)251--03-52	SHEET NUMBER W.123

10:59:03 AM 4/20/2022 adewolf pw:\\NTPwint1.dot.int.lan:PWMain\Documents\Projects\5208002016\Design\(114) EB Grading Connect\CADD Files\SHT\SHT_52080114_W01_Connect.dgn

ML - I-80

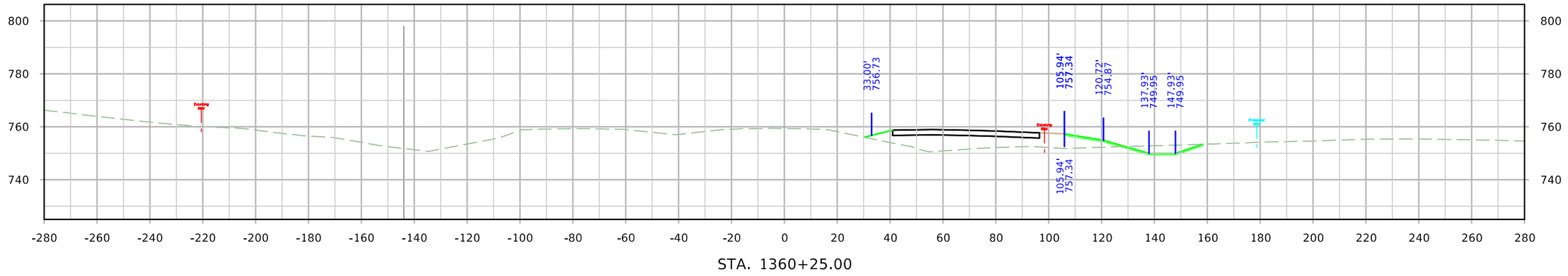

STA. 1360+25.00

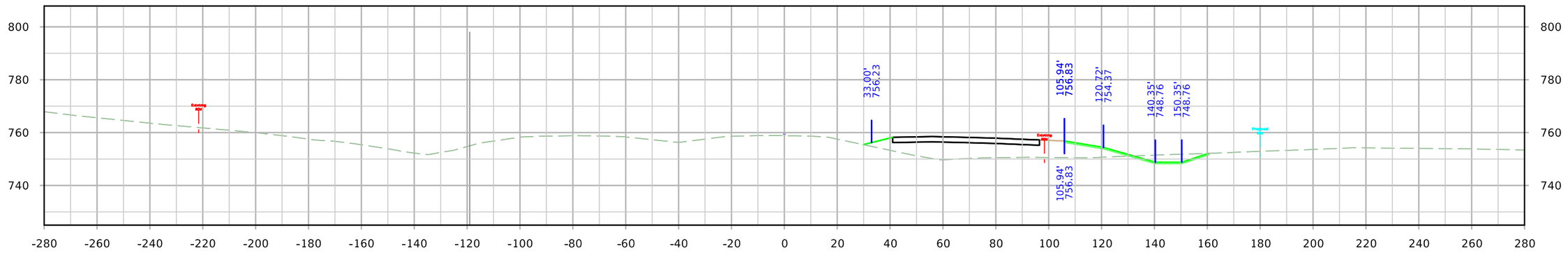

STA. 1360+00.00

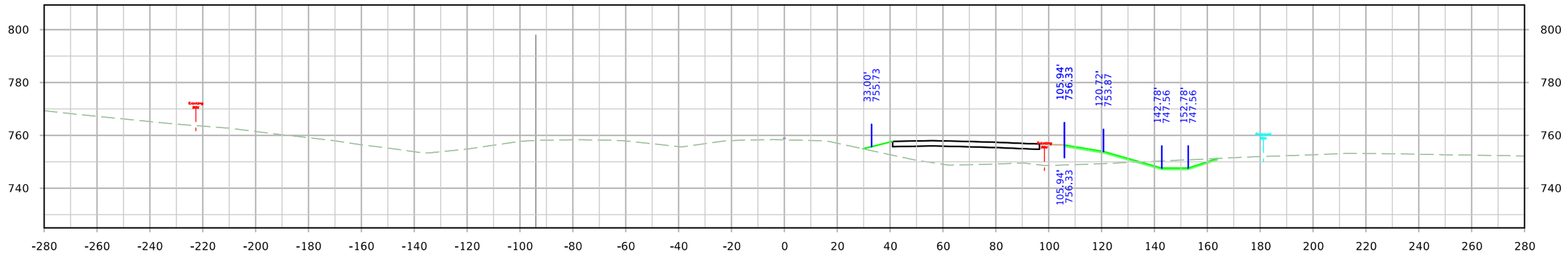

STA. 1359+75.00

FILE NO.	ENGLISH	DESIGN TEAM JIA/MILLER/DEWOLF	Johnson/Cedar COUNTY	PROJECT NUMBER IM-NHS-080-7(114)251--03-52	SHEET NUMBER W.124

10:59:11 AM 4/20/2022 adewolf pw:\\NTPwint1.dot.int.lan:PWMain\Documents\Projects\5208002016\Design\(114) EB Grading Connect\CADD Files\SHT\SHT_52080114_W01_Connect.dgn

ML - I-80

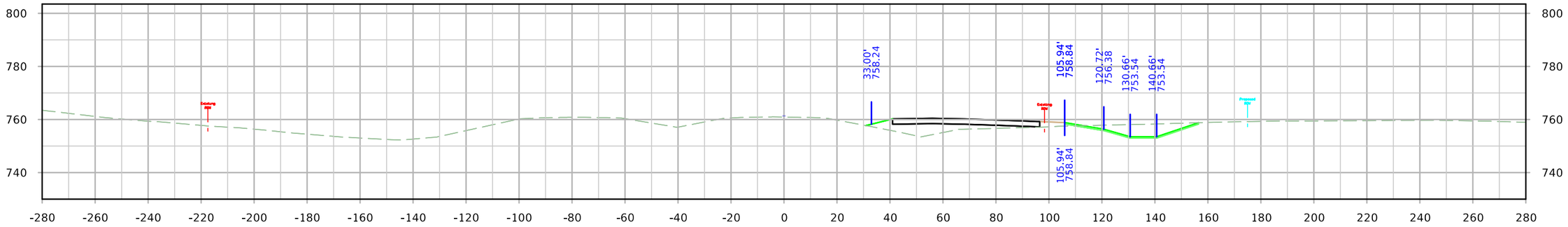

STA. 1361+00.00

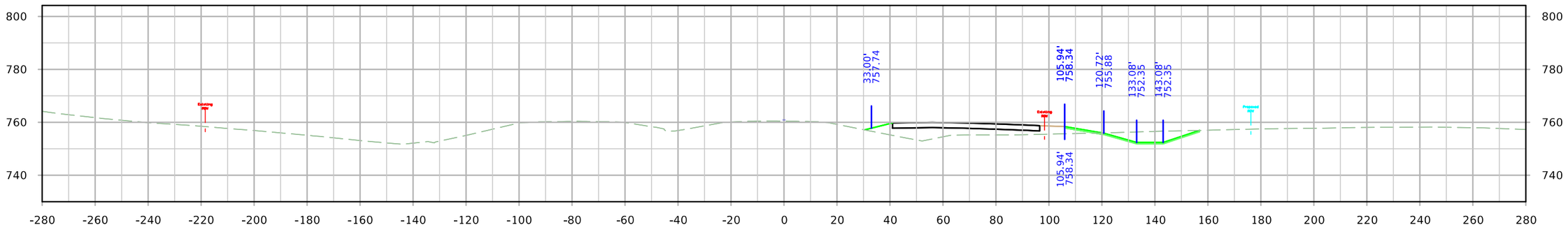

STA. 1360+75.00

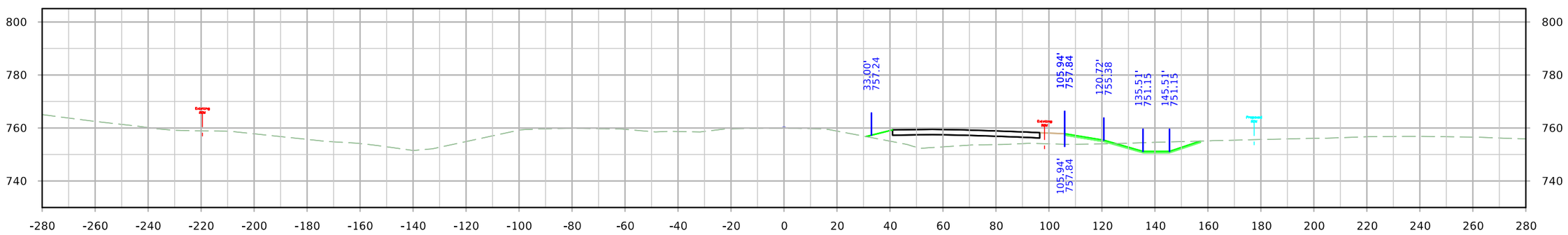

STA. 1360+50.00

FILE NO.	ENGLISH	DESIGN TEAM JIA/MILLER/DEWOLF	Johnson/Cedar COUNTY	PROJECT NUMBER IM-NHS-080-7(114)251--03-52	SHEET NUMBER W.125

10:59:20 AM 4/20/2022 adewolf pw:\\NTPwint1.dot.int.lan:PWMain\Documents\Projects\5208002016\Design\(114) EB Grading Connect\CADD Files\SHT\SHT_52080114_W01_Connect.dgn

ML - I-80

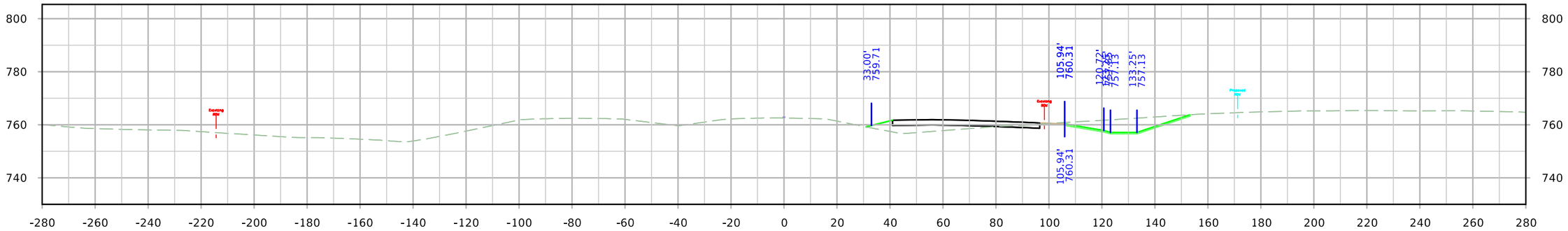

STA. 1361+75.00

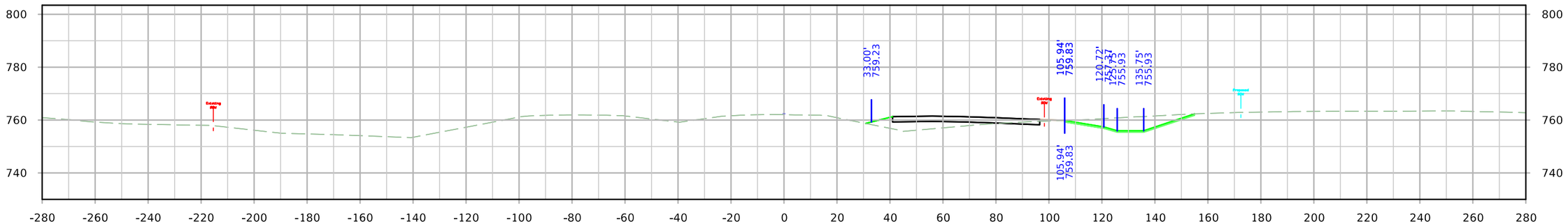

STA. 1361+50.00

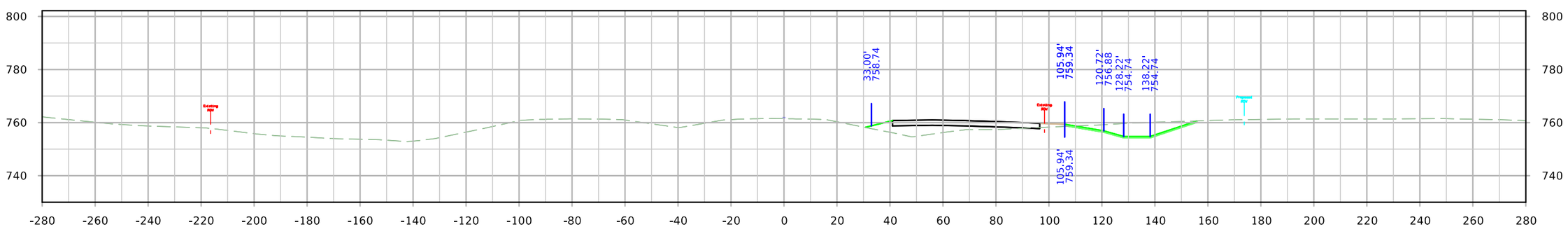

STA. 1361+25.00

FILE NO.	ENGLISH	DESIGN TEAM JIA/MILLER/DEWOLF	Johnson/Cedar COUNTY	PROJECT NUMBER IM-NHS-080-7(114)251--03-52	SHEET NUMBER W.126

10:59:29 AM 4/20/2022 adewolf pw:\\NTPwint1.dot.int.lan:PWMain\Documents\Projects\5208002016\Design\(114) EB Grading Connect\CADD Files\SHT\SHT_52080114_W01_Connect.dgn

ML - I-80

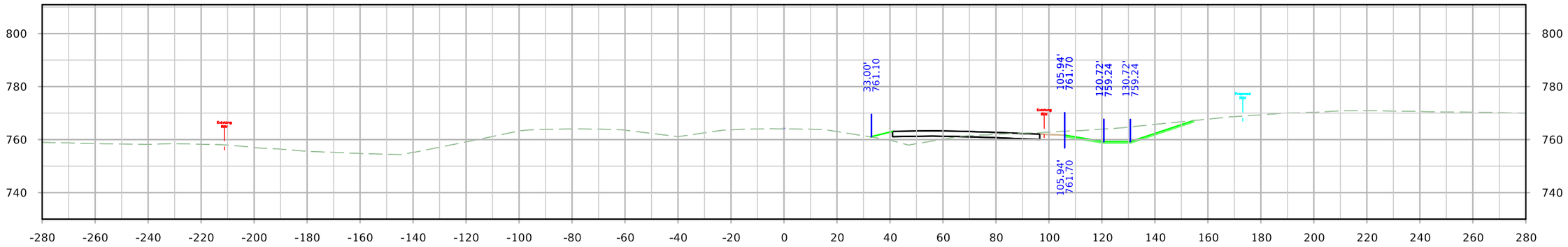

STA. 1362+50.00

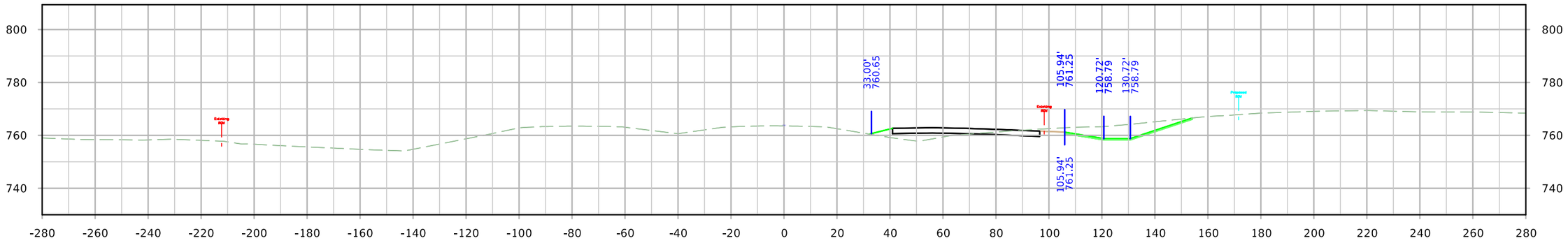

STA. 1362+25.00

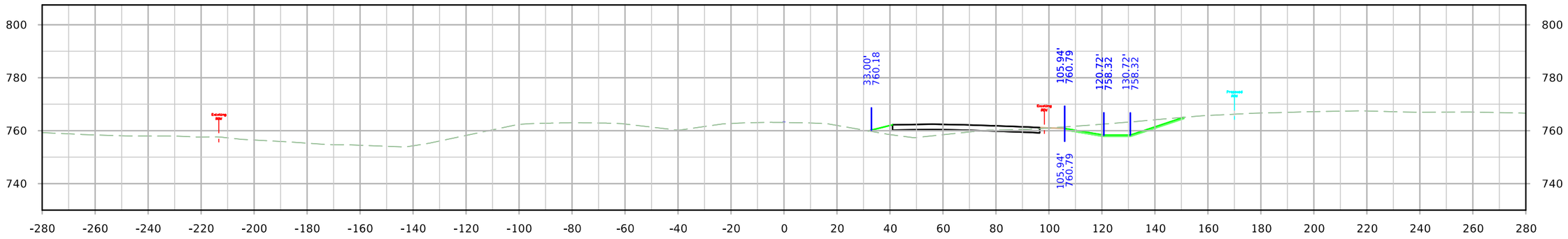

STA. 1362+00.00

FILE NO.	ENGLISH	DESIGN TEAM JIA/MILLER/DEWOLF	Johnson/Cedar COUNTY	PROJECT NUMBER IM-NHS-080-7(114)251--03-52	SHEET NUMBER W.127

10:59:37 AM 4/20/2022 adewolf pw:\\NTPwint1.dot.int.lan:PWMain\Documents\Projects\5208002016\Design\(114) EB Grading Connect\CADD Files\SHT\SHT_52080114_W01_Connect.dgn

ML - I-80

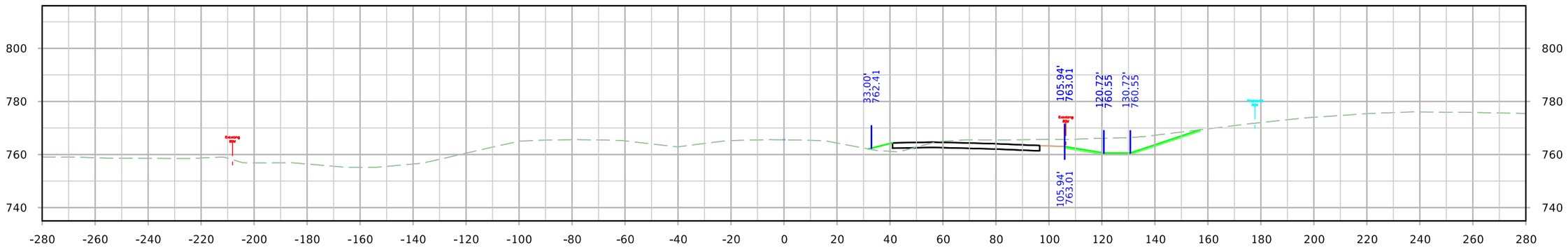

STA. 1363+25.00

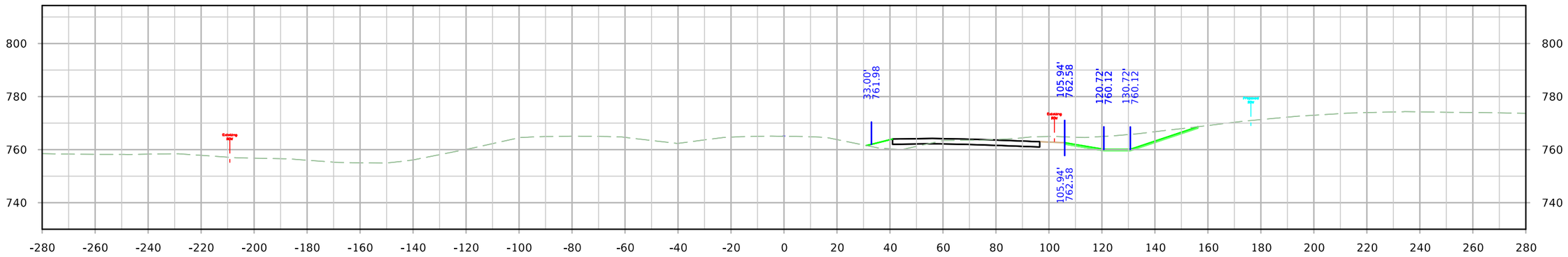

STA. 1363+00.00

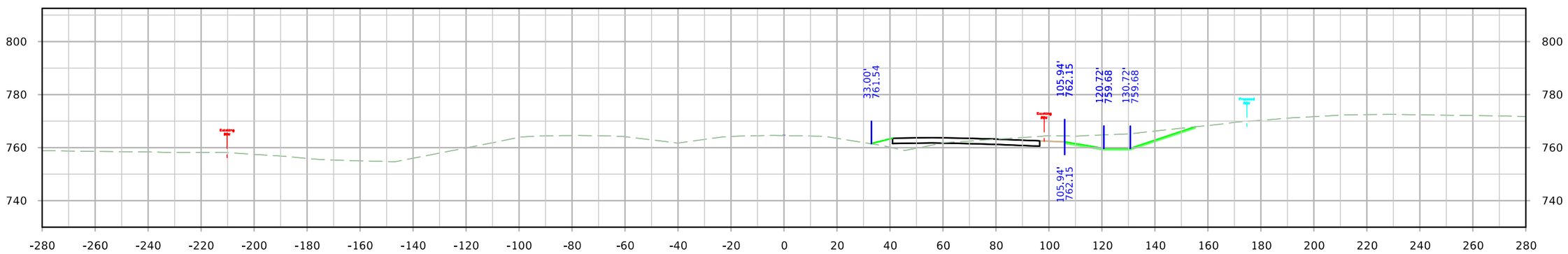

STA. 1362+75.00

FILE NO.	ENGLISH	DESIGN TEAM JIA/MILLER/DEWOLF	Johnson/Cedar COUNTY	PROJECT NUMBER IM-NHS-080-7(114)251--03-52	SHEET NUMBER W.128

ML - I-80

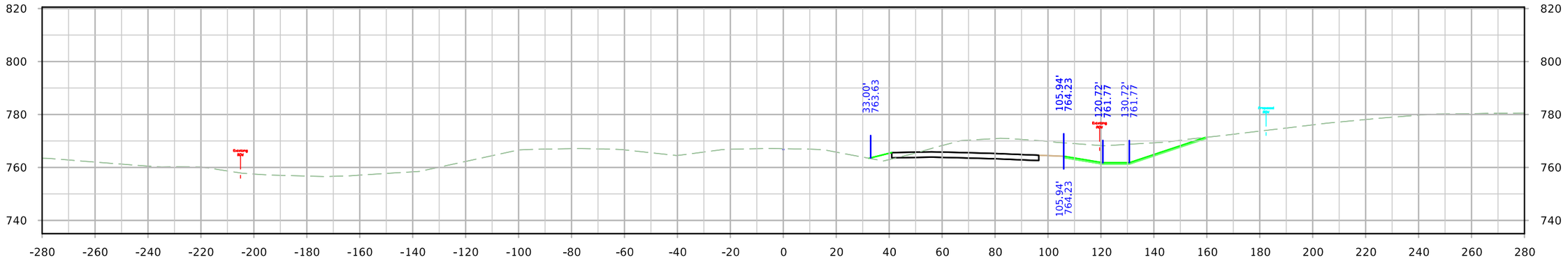

STA. 1364+00.00

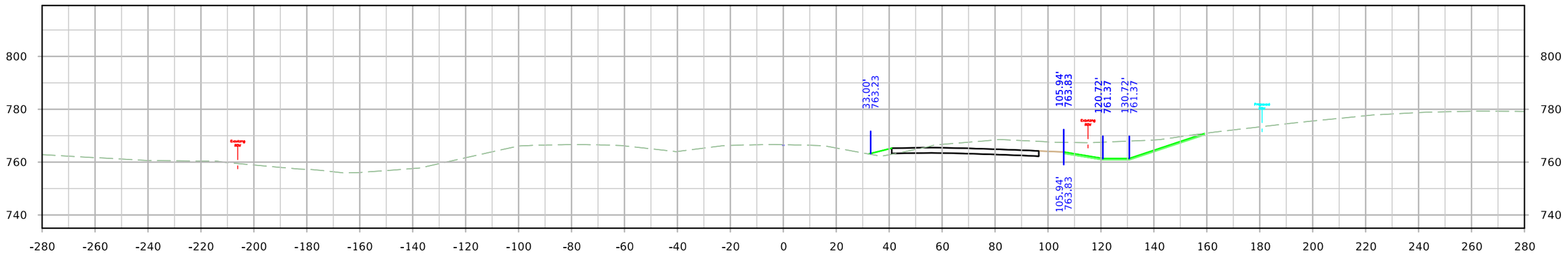

STA. 1363+75.00

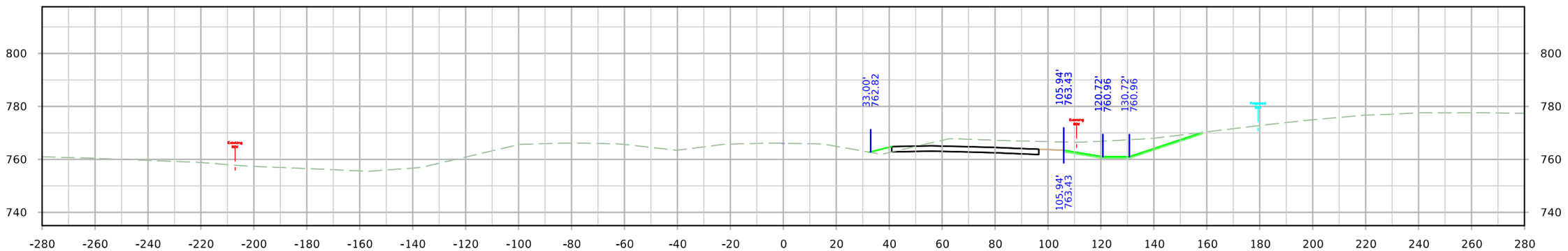

STA. 1363+50.00

FILE NO.	ENGLISH	DESIGN TEAM JIA/MILLER/DEWOLF	Johnson/Cedar COUNTY	PROJECT NUMBER IM-NHS-080-7(114)251--03-52	SHEET NUMBER W.129

10:59:54 AM 4/20/2022 adewolf pw:\\NTPwint1.dot.int.lan:PWMain\Documents\Projects\5208002016\Design\(114) EB Grading Connect\CADD Files\SHT\SHT_52080114_W01_Connect.dgn

ML - I-80

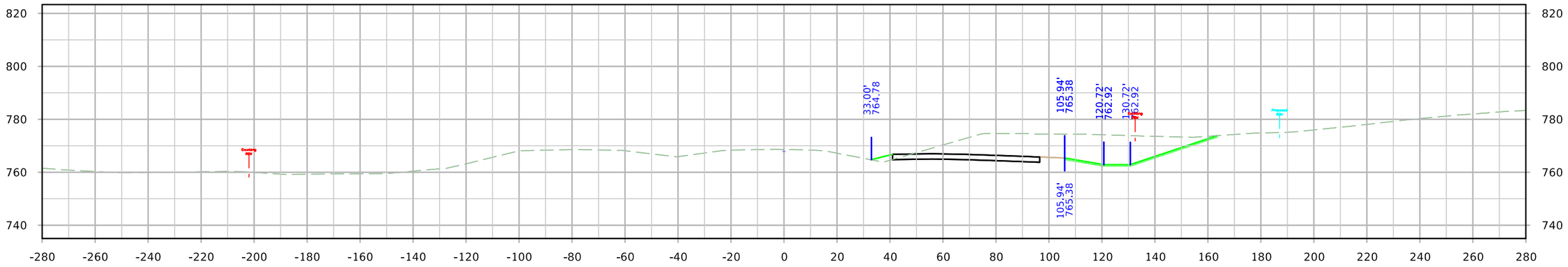

STA. 1364+75.00

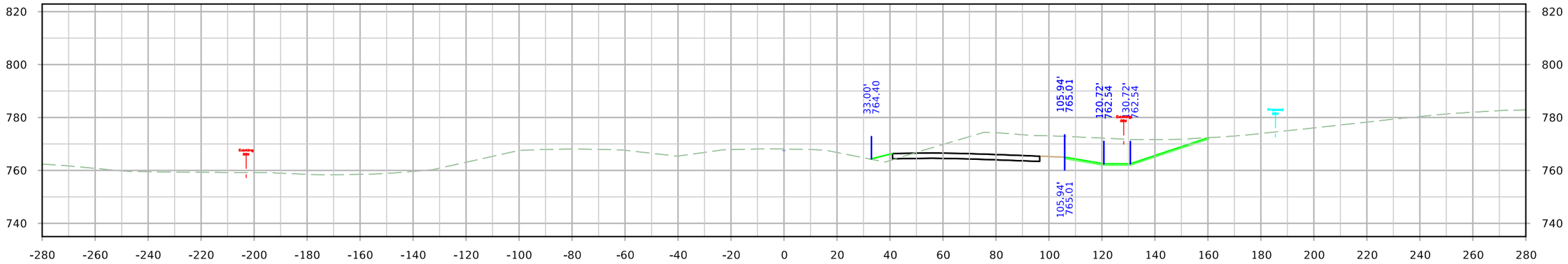

STA. 1364+50.00

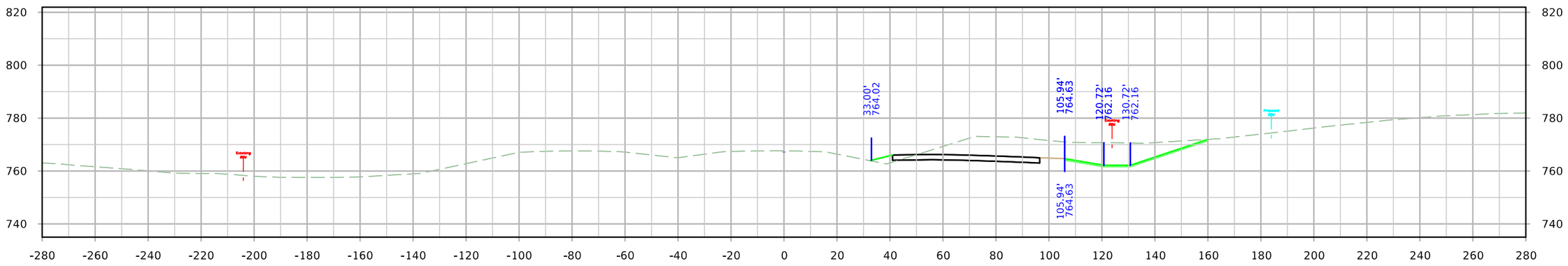

STA. 1364+25.00

FILE NO.	ENGLISH	DESIGN TEAM JIA/MILLER/DEWOLF	Johnson/Cedar COUNTY	PROJECT NUMBER IM-NHS-080-7(114)251--03-52	SHEET NUMBER W.130

ML - I-80

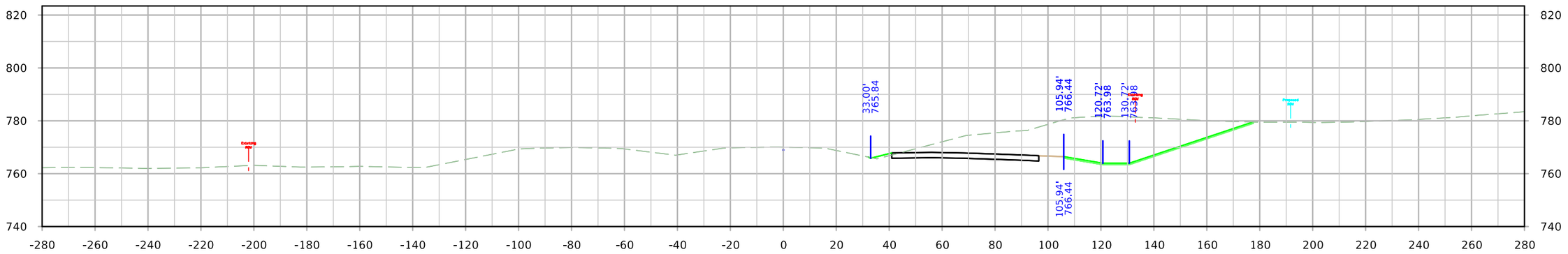

STA. 1365+50.00

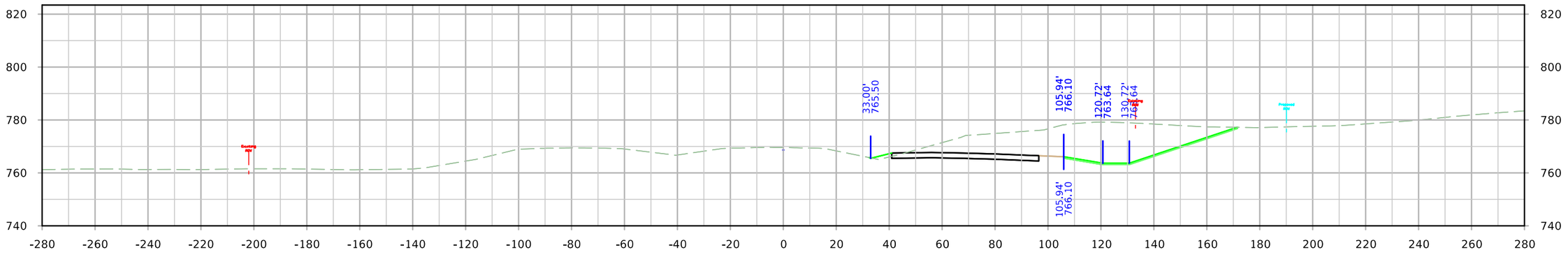

STA. 1365+25.00

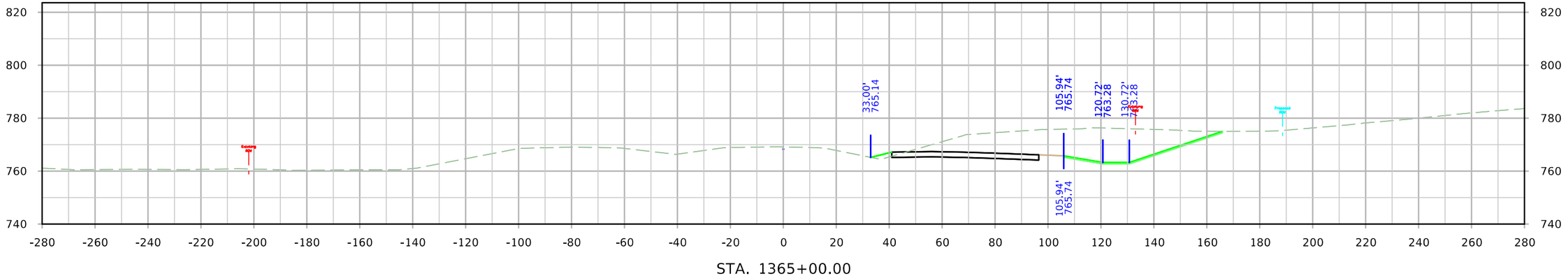

STA. 1365+00.00

FILE NO.	ENGLISH	DESIGN TEAM JIA/MILLER/DEWOLF	Johnson/Cedar COUNTY	PROJECT NUMBER IM-NHS-080-7(114)251--03-52	SHEET NUMBER W.131

11:00:12 AM 4/20/2022 adewolf pw:\\NTPwint1.dot.int.lan:PWMain\Documents\Projects\5208002016\Design\(114) EB Grading Connect\CADD Files\SHT\SHT_52080114_W01_Connect.dgn

ML - I-80

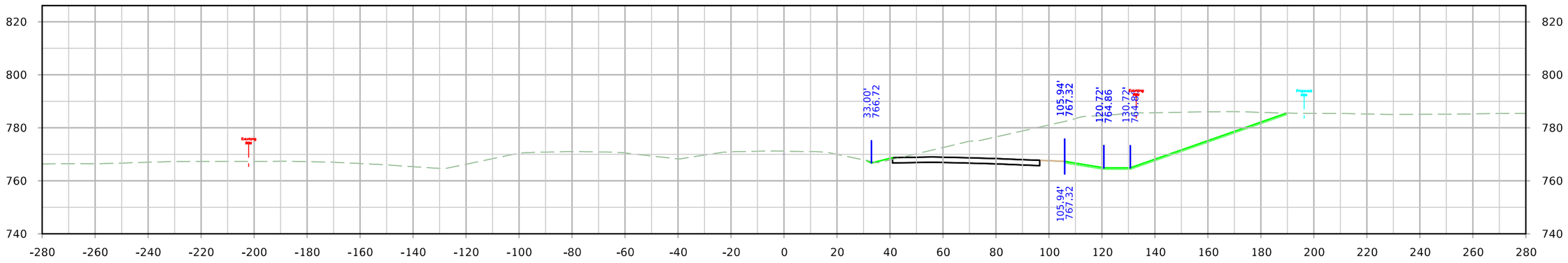

STA. 1366+25.00

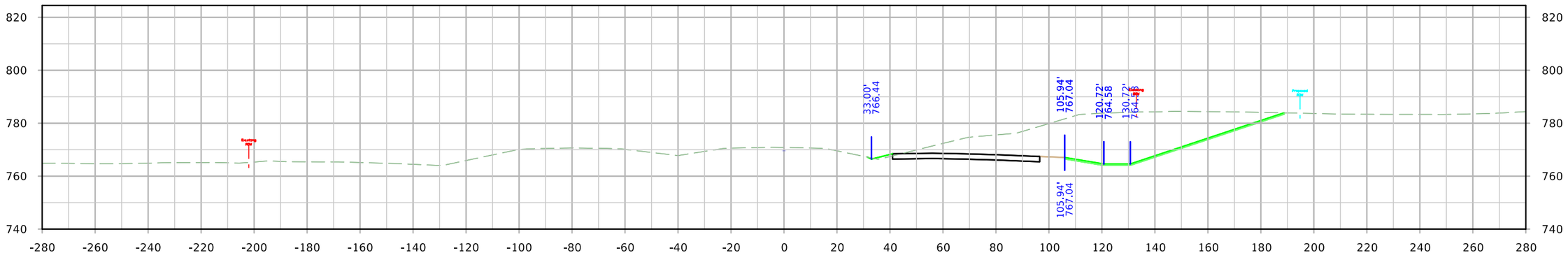

STA. 1366+00.00

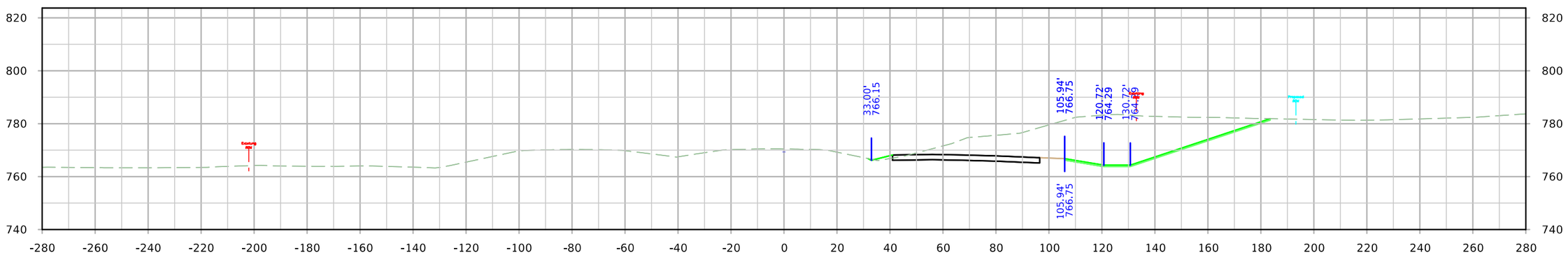

STA. 1365+75.00

FILE NO.	ENGLISH	DESIGN TEAM JIA/MILLER/DEWOLF	Johnson/Cedar COUNTY	PROJECT NUMBER IM-NHS-080-7(114)251--03-52	SHEET NUMBER W.132

11:00:21 AM 4/20/2022 adewolf pw:\\NTPwint1.dot.int.lan:PWMain\Documents\Projects\5208002016\Design\(114) EB Grading Connect\CADD Files\SHT\SHT_52080114_W01_Connect.dgn

ML - I-80

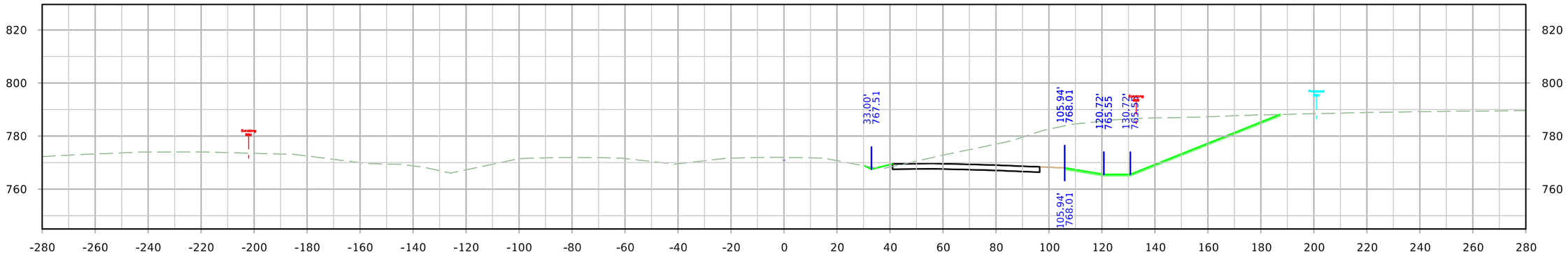

STA. 1367+00.00

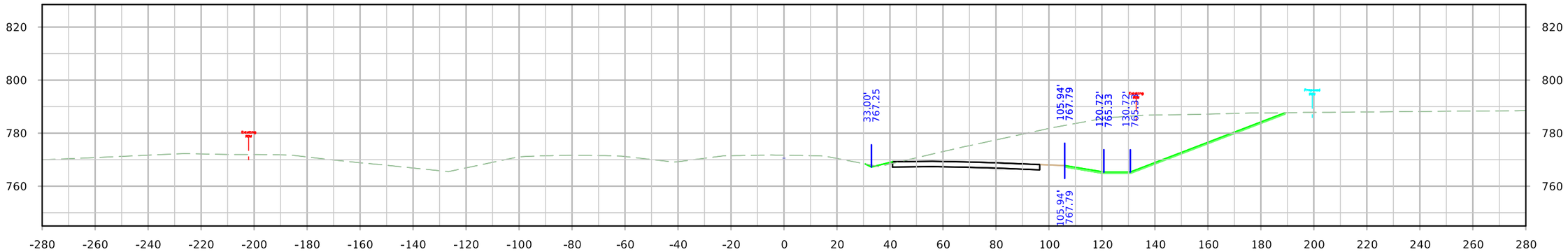

STA. 1366+75.00

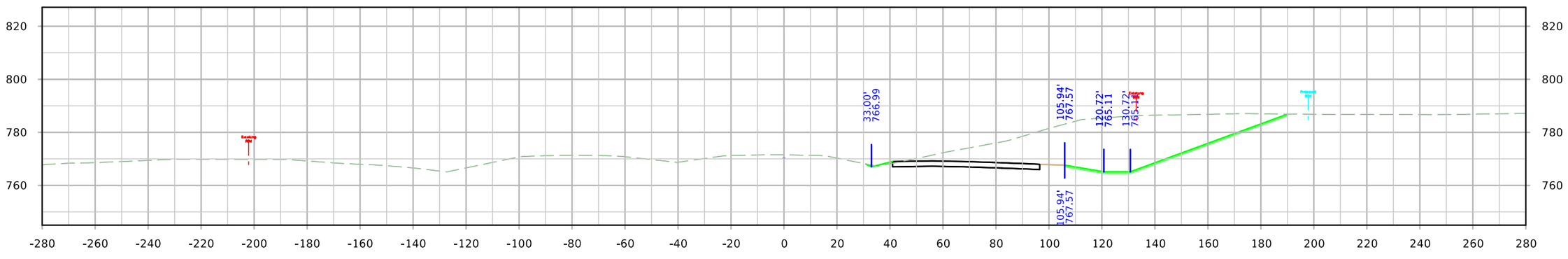

STA. 1366+50.00

FILE NO.	ENGLISH	DESIGN TEAM JIA/MILLER/DEWOLF	Johnson/Cedar COUNTY	PROJECT NUMBER IM-NHS-080-7(114)251--03-52	SHEET NUMBER W.133

11:00:27 AM 4/20/2022 adewolf pw:\\NTPwint1.dot.int.lan:PWMain\Documents\Projects\5208002016\Design\(114) EB Grading Connect\CADD Files\SHT\SHT_52080114_W01_Connect.dgn

ML - I-80

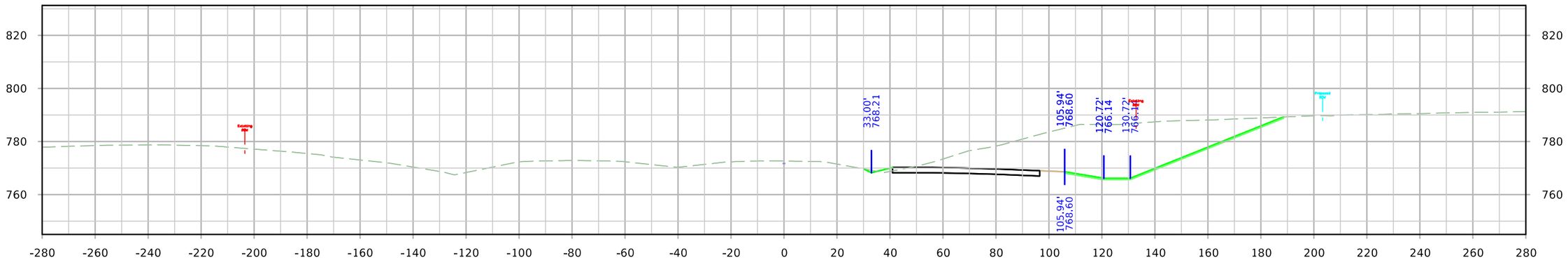

STA. 1367+75.00

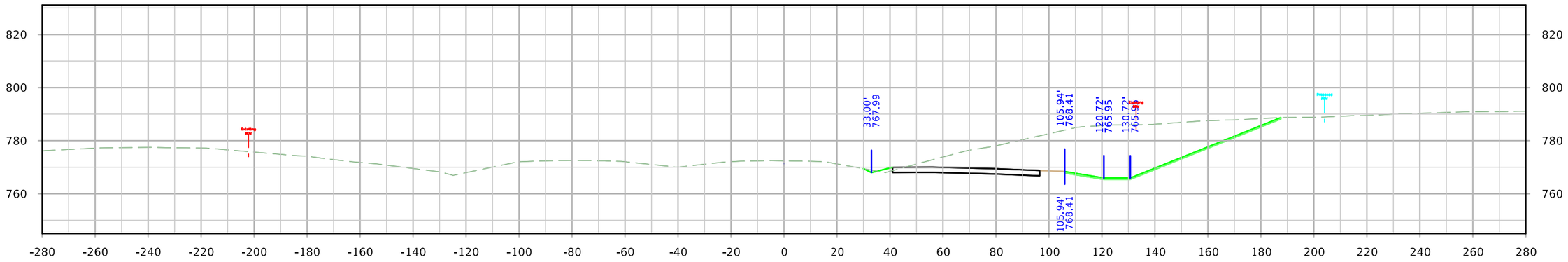

STA. 1367+50.00

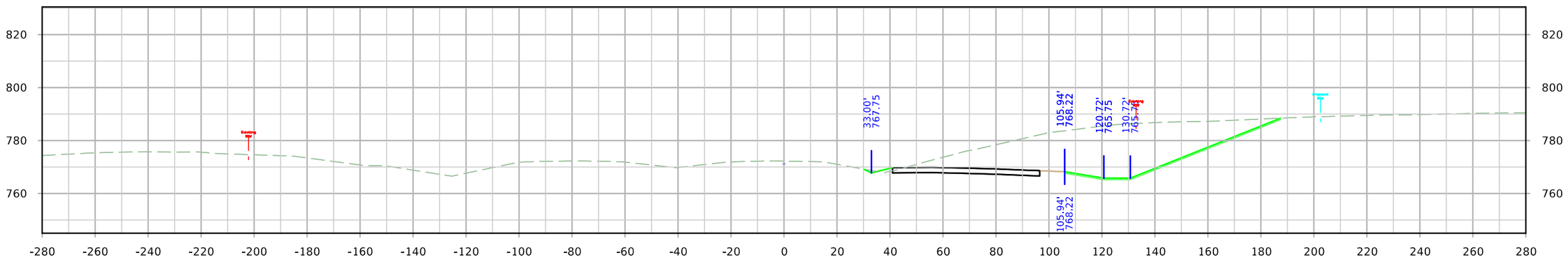

STA. 1367+25.00

FILE NO.	ENGLISH	DESIGN TEAM JIA/MILLER/DEWOLF	Johnson/Cedar COUNTY	PROJECT NUMBER IM-NHS-080-7(114)251--03-52	SHEET NUMBER W.134

11:00:35 AM 4/20/2022 adewolf pw:\\NTPwint1.dot.int.lan:PWMain\Documents\Projects\5208002016\Design\(114) EB Grading Connect\CADD Files\SHT\SHT_52080114_W01_Connect.dgn

ML - I-80

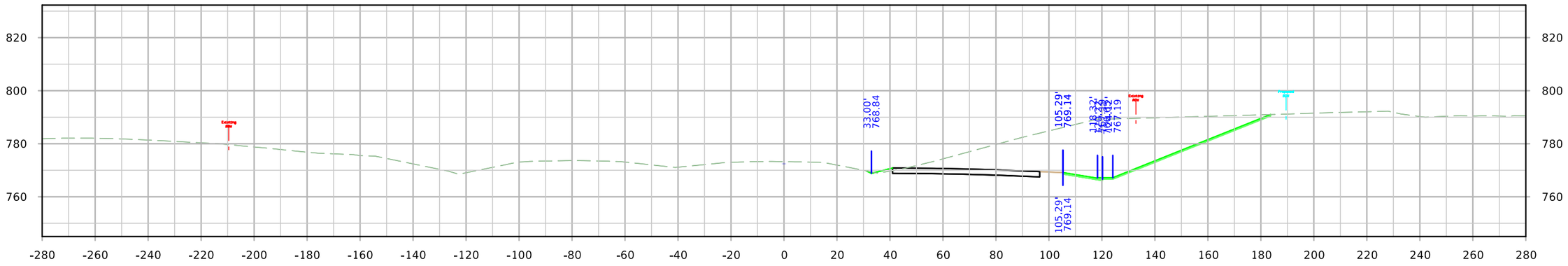

STA. 1368+50.00

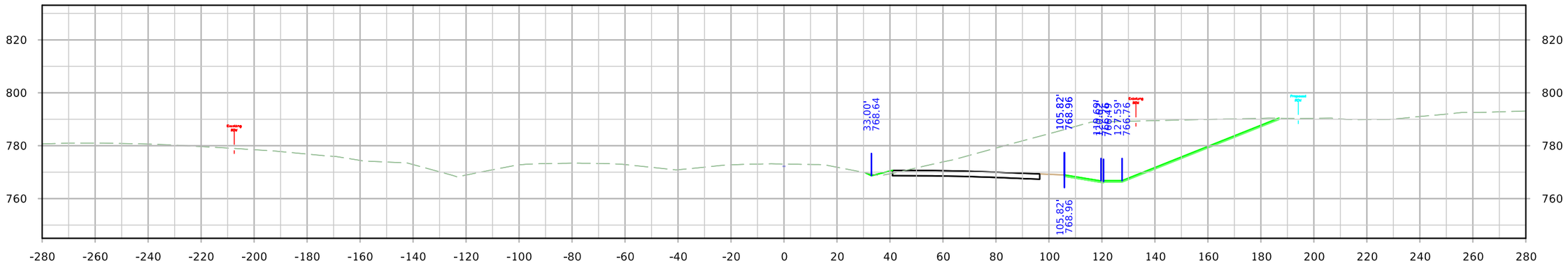

STA. 1368+25.00

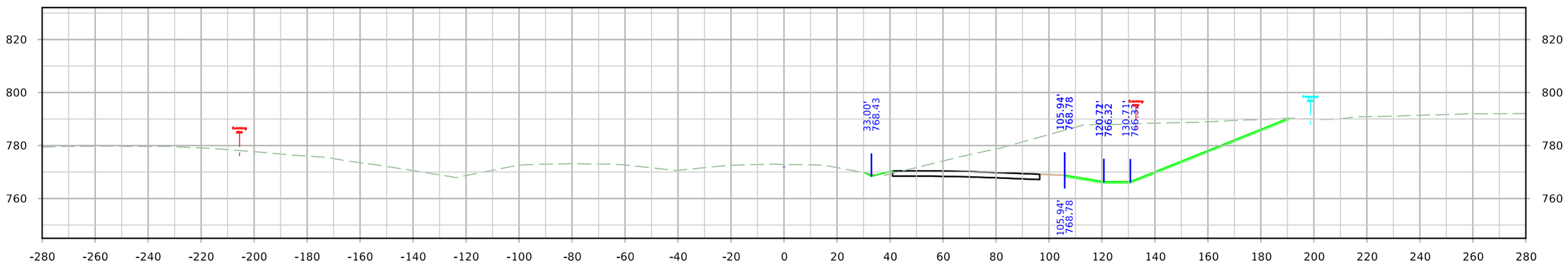

STA. 1368+00.00

FILE NO.	ENGLISH	DESIGN TEAM JIA/MILLER/DEWOLF	Johnson/Cedar COUNTY	PROJECT NUMBER IM-NHS-080-7(114)251--03-52	SHEET NUMBER W.135

ML - I-80

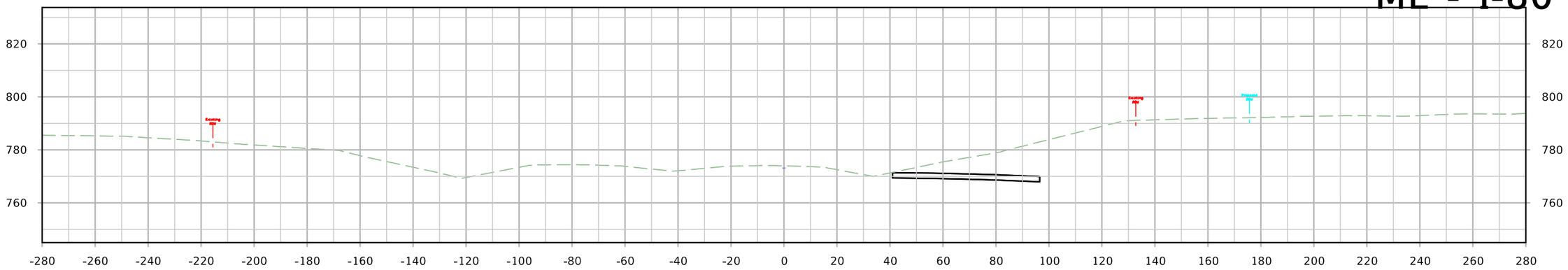

STA. 1369+25.00

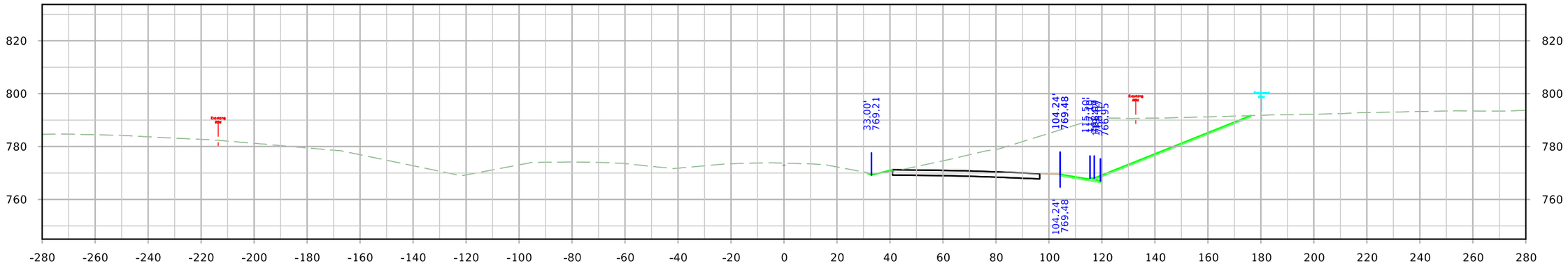

STA. 1369+00.00

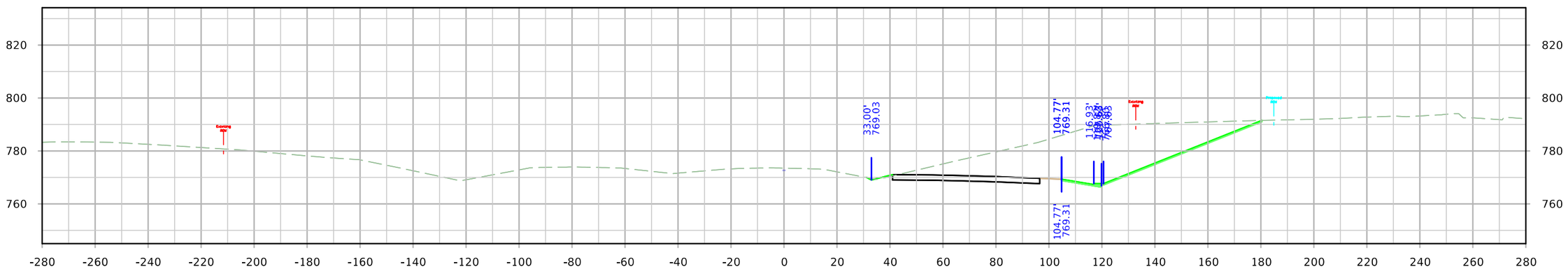

STA. 1368+75.00

FILE NO.	ENGLISH	DESIGN TEAM JIA/MILLER/DEWOLF	Johnson/Cedar COUNTY	PROJECT NUMBER IM-NHS-080-7(114)251--03-52	SHEET NUMBER W.136

11:00:46 AM 4/20/2022 adewolf pw:\\NTPwint1.dot.int.lan:PWMain\Documents\Projects\5208002016\Design\(114) EB Grading Connect\CADD Files\SHT\SHT_52080114_W01_Connect.dgn

ML - I-80

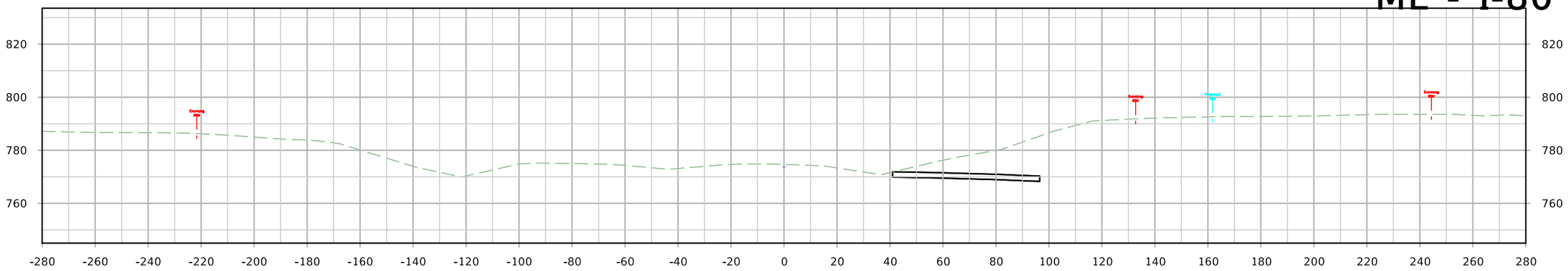

STA. 1370+00.00

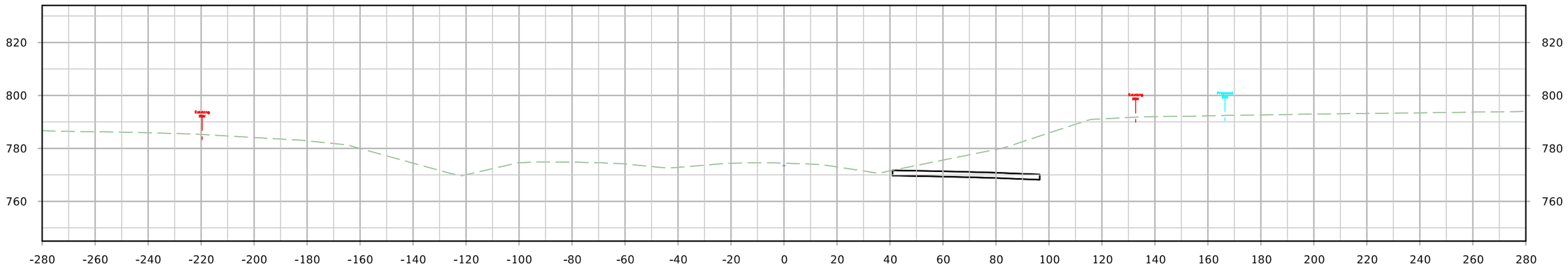

STA. 1369+75.00

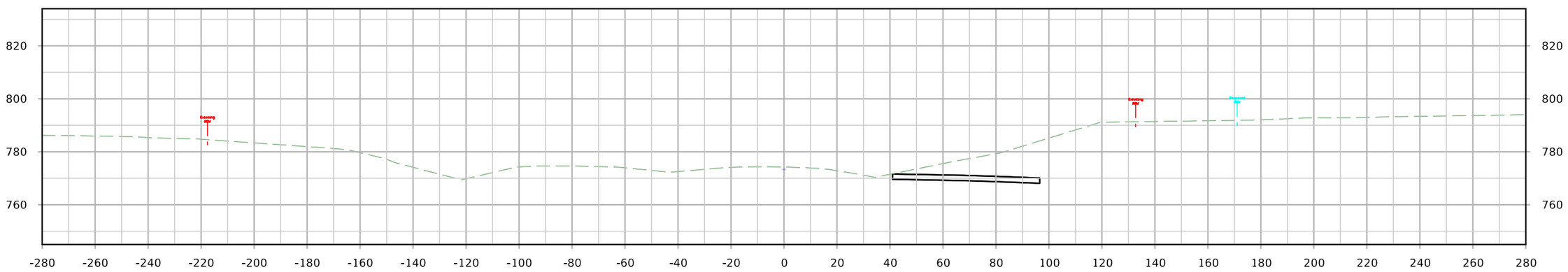

STA. 1369+50.00

FILE NO.	ENGLISH	DESIGN TEAM JIA/MILLER/DEWOLF	Johnson/Cedar COUNTY	PROJECT NUMBER IM-NHS-080-7(114)251--03-52	SHEET NUMBER W.137

11:00:52 AM 4/20/2022 adewolf pw:\\NTPwint1.dot.int.lan:PWMain\Documents\Projects\5208002016\Design\(114) EB Grading Connect\CADD Files\SHT\SHT_52080114_W01_Connect.dgn

ML - I-80

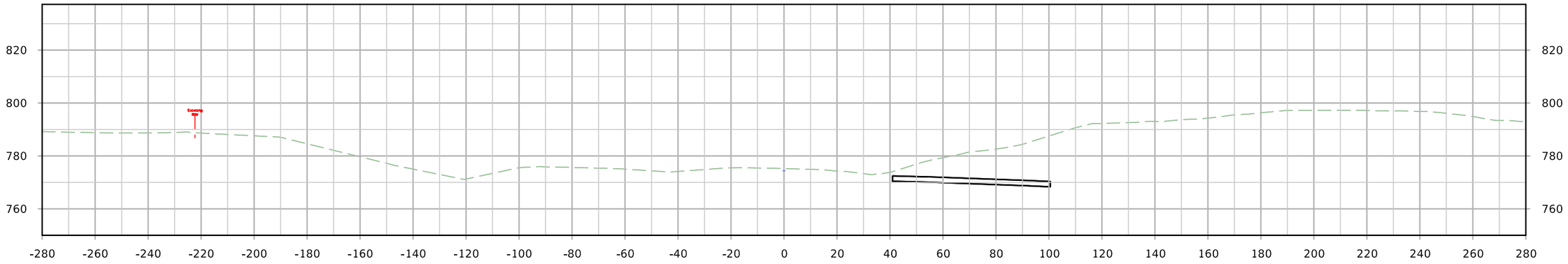

STA. 1370+75.00

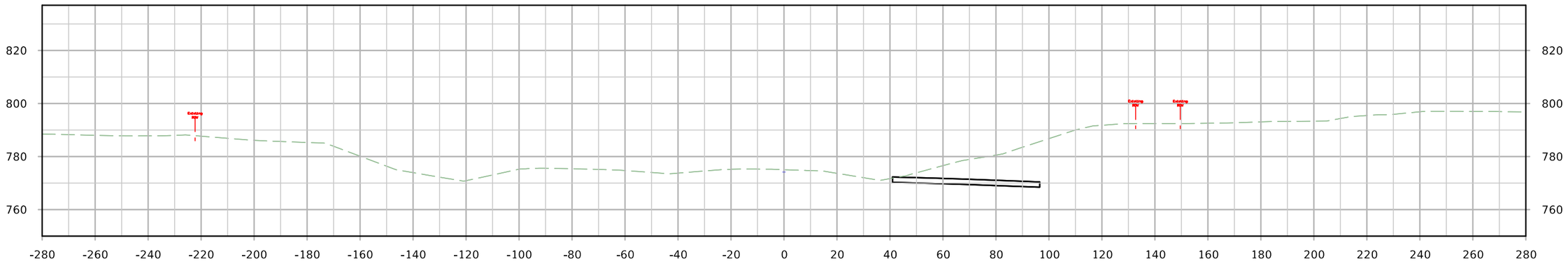

STA. 1370+50.00

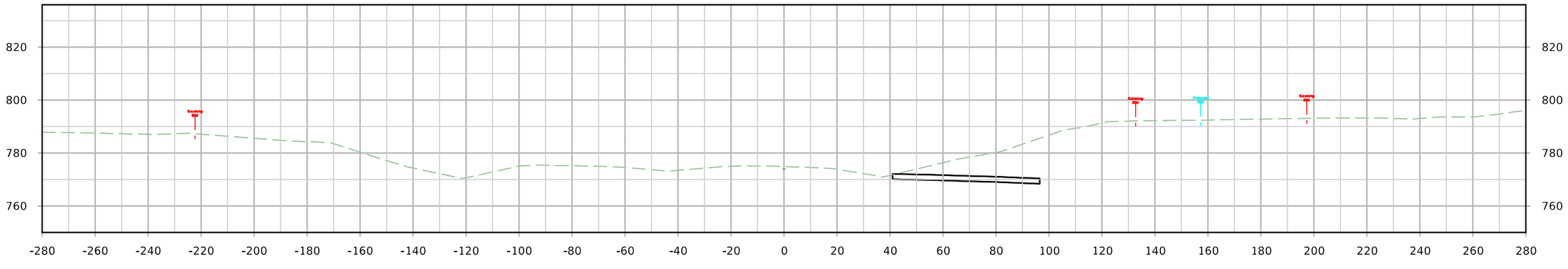

STA. 1370+25.00

FILE NO.	ENGLISH	DESIGN TEAM JIA/MILLER/DEWOLF	Johnson/Cedar COUNTY	PROJECT NUMBER IM-NHS-080-7(114)251--03-52	SHEET NUMBER W.138

11:00:58 AM 4/20/2022 adewolf pw:\\NTPwint1.dot.int.lan:PWMain\Documents\Projects\5208002016\Design\(114) EB Grading Connect\CADD Files\SHT\SHT_52080114_W01_Connect.dgn

ML - I-80

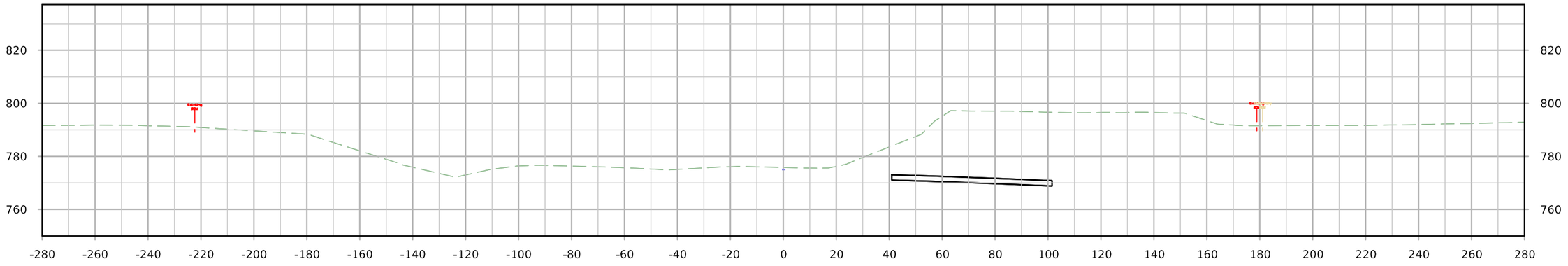

STA. 1371+50.00

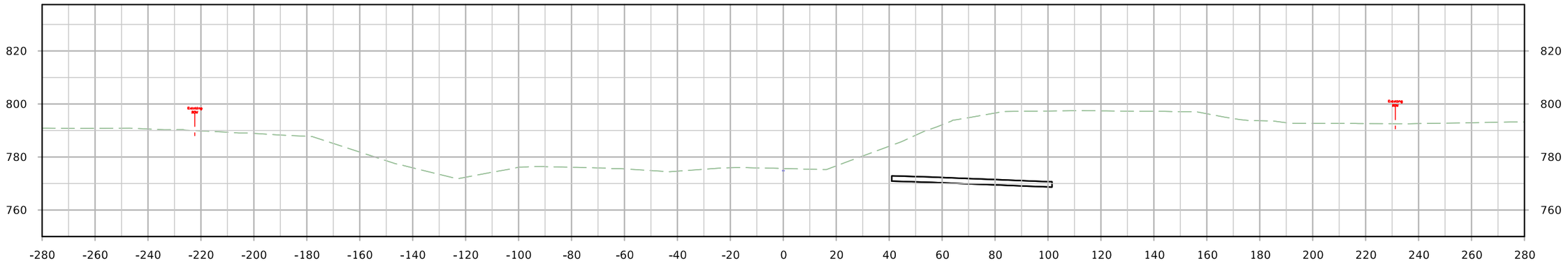

STA. 1371+25.00

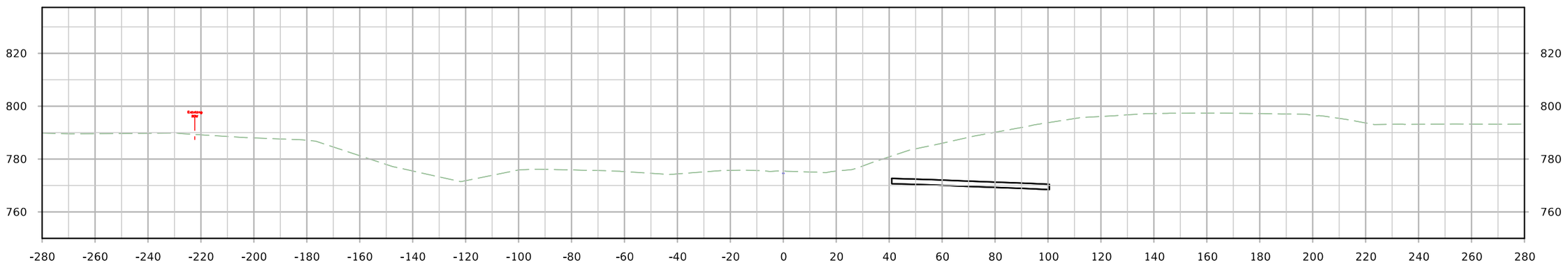

STA. 1371+00.00

FILE NO.	ENGLISH	DESIGN TEAM JIA/MILLER/DEWOLF	Johnson/Cedar COUNTY	PROJECT NUMBER IM-NHS-080-7(114)251--03-52	SHEET NUMBER W.139

11:01:03 AM 4/20/2022 adewolf pw:\\NTPwint1.dot.int.lan:PWMain\Documents\Projects\5208002016\Design\(114) EB Grading Connect\CADD Files\SHT\SHT_52080114_W01_Connect.dgn

ML - I-80

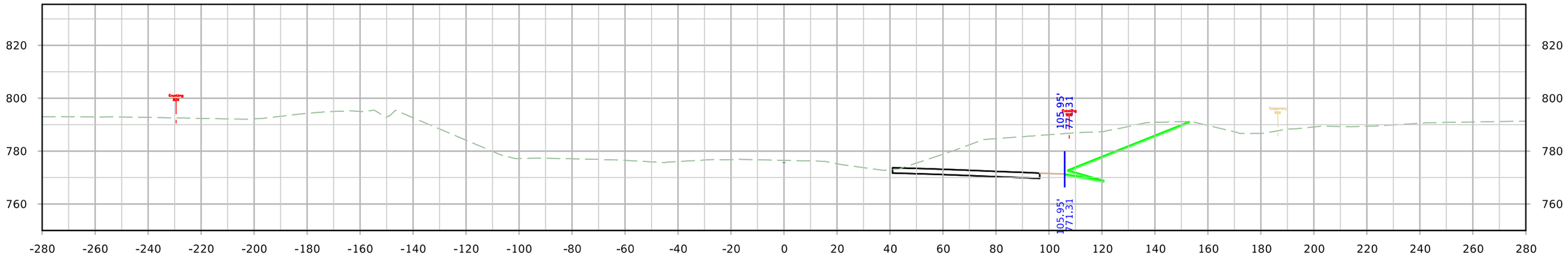

STA. 1372+25.00

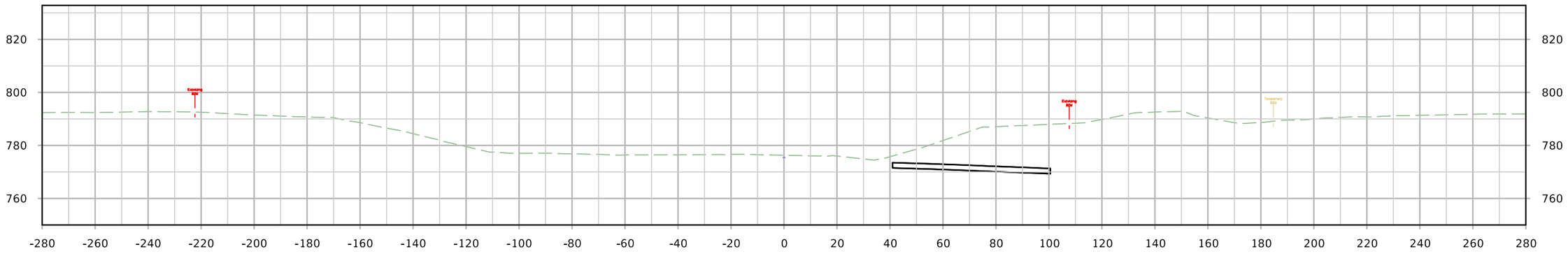

STA. 1372+00.00

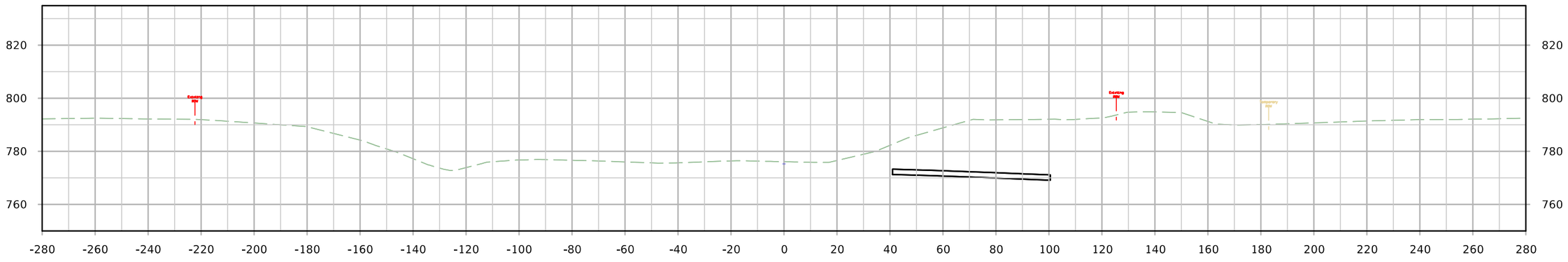

STA. 1371+75.00

FILE NO.	ENGLISH	DESIGN TEAM JIA/MILLER/DEWOLF	Johnson/Cedar COUNTY	PROJECT NUMBER IM-NHS-080-7(114)251--03-52	SHEET NUMBER W.140

ML - I-80

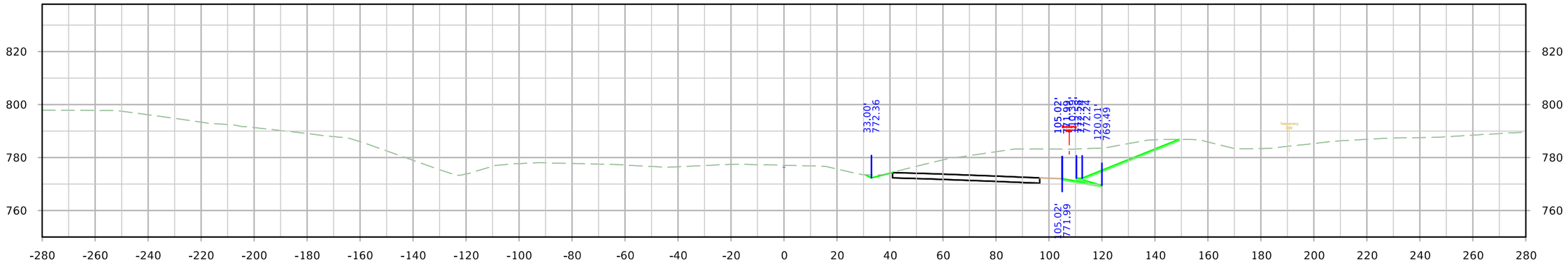

STA. 1373+00.00

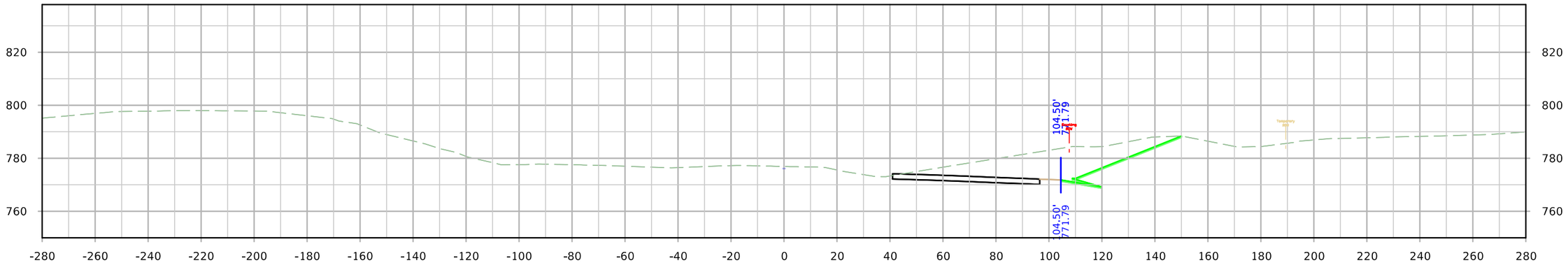

STA. 1372+75.00

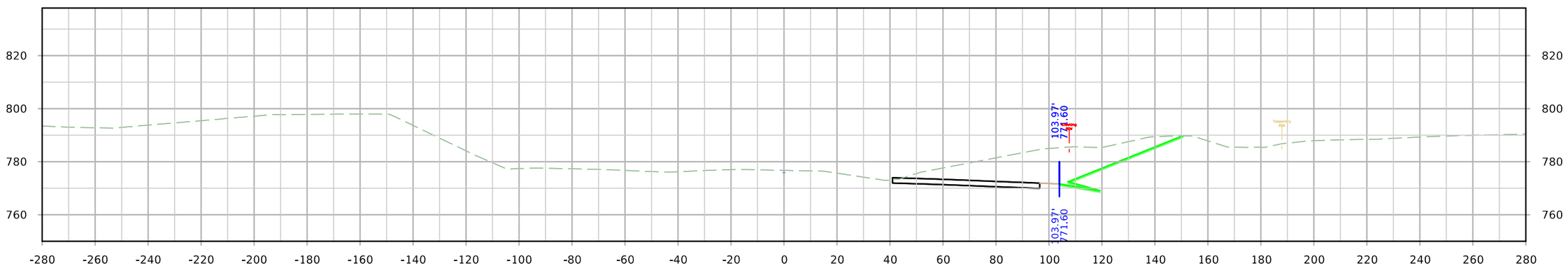

STA. 1372+50.00

FILE NO.	ENGLISH	DESIGN TEAM JIA/MILLER/DEWOLF	Johnson/Cedar COUNTY	PROJECT NUMBER IM-NHS-080-7(114)251--03-52	SHEET NUMBER W.141

11:01:15 AM 4/20/2022 adewolf pw:\\NTPwint1.dot.int.lan:PWMain\Documents\Projects\5208002016\Design\(114) EB Grading Connect\CADD Files\SHT\SHT_52080114_W01_Connect.dgn

ML - I-80

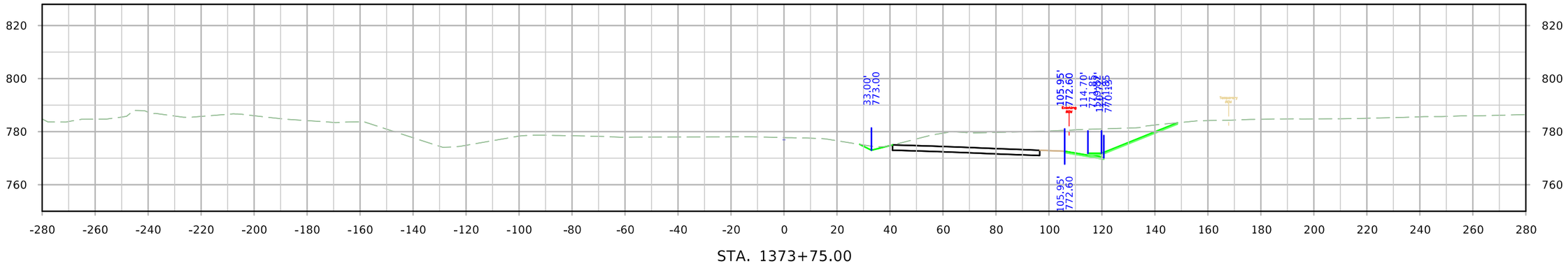

STA. 1373+75.00

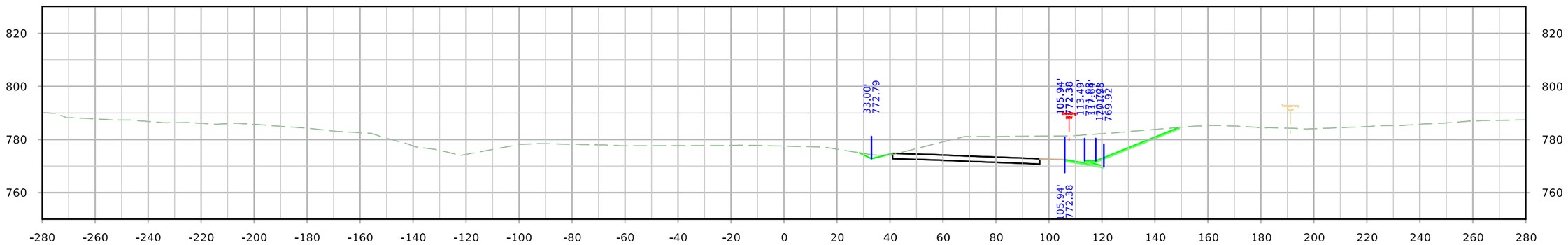

STA. 1373+50.00

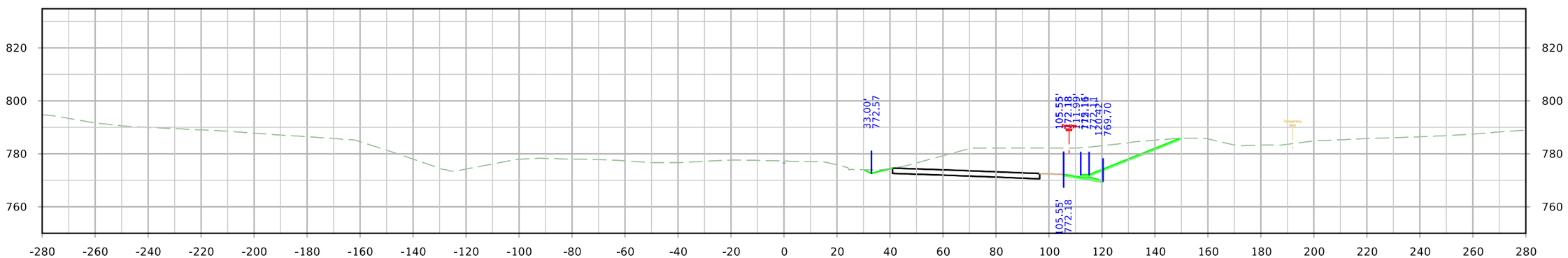

STA. 1373+25.00

FILE NO.	ENGLISH	DESIGN TEAM JIA/MILLER/DEWOLF	Johnson/Cedar COUNTY	PROJECT NUMBER IM-NHS-080-7(114)251--03-52	SHEET NUMBER W.142

ML - I-80

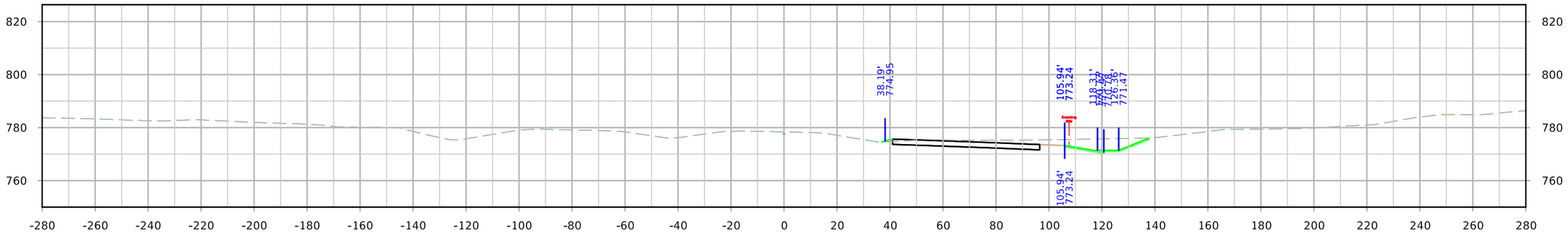

STA. 1374+50.00

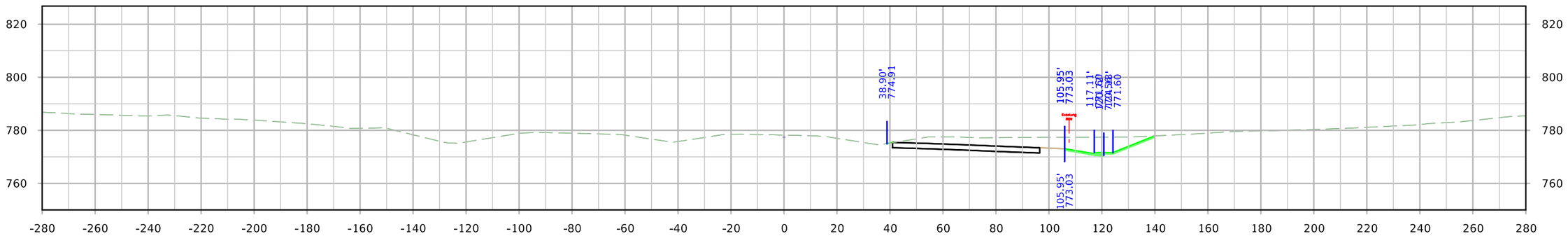

STA. 1374+25.00

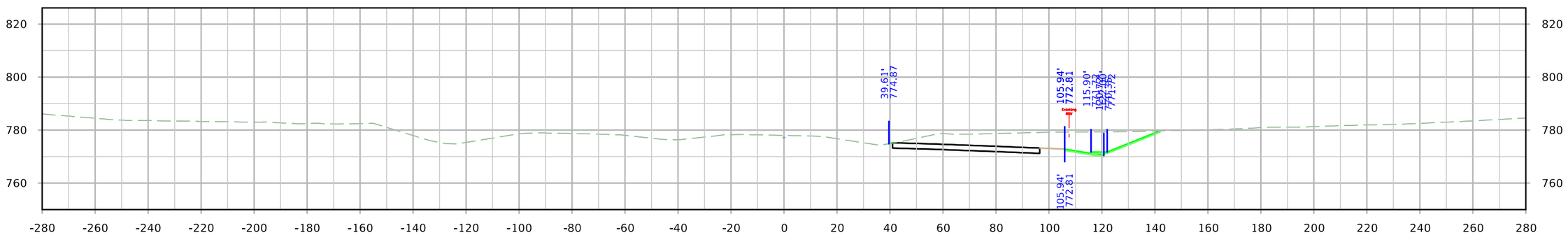

STA. 1374+00.00

FILE NO.	ENGLISH	DESIGN TEAM JIA/MILLER/DEWOLF	Johnson/Cedar COUNTY	PROJECT NUMBER IM-NHS-080-7(114)251--03-52	SHEET NUMBER W.143

11:01:29 AM 4/20/2022 adewolf pw:\\NTPwint1.dot.int.lan:PWMain\Documents\Projects\5208002016\Design\(114) EB Grading Connect\CADD Files\SHT\SHT_52080114_W01_Connect.dgn

ML - I-80

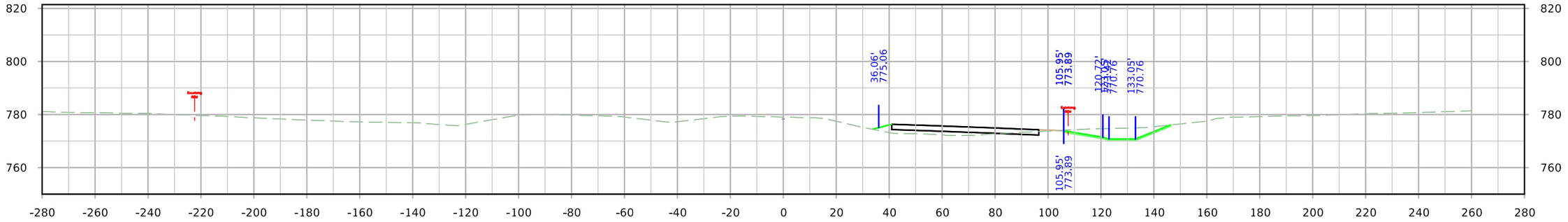

STA. 1375+25.00

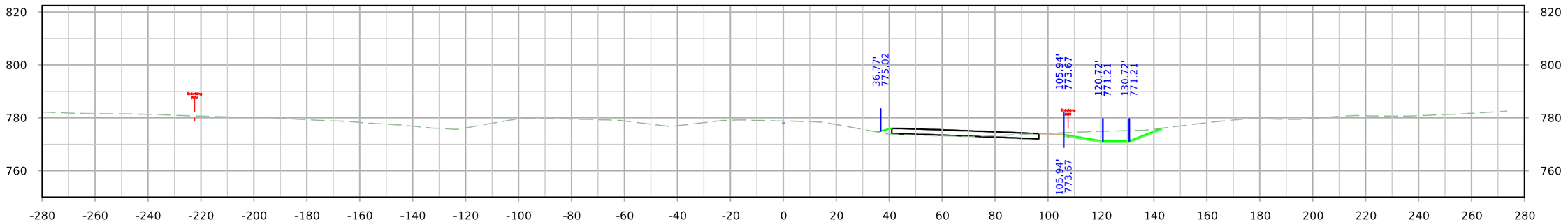

STA. 1375+00.00

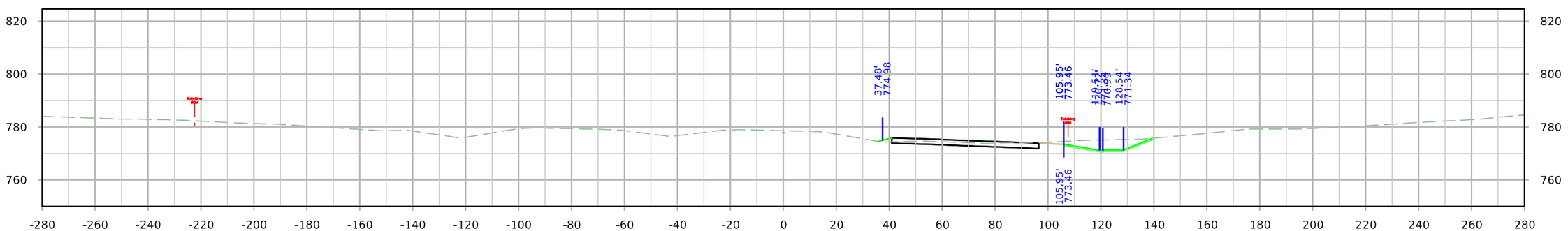

STA. 1374+75.00

FILE NO.	ENGLISH	DESIGN TEAM JIA/MILLER/DEWOLF	Johnson/Cedar COUNTY	PROJECT NUMBER IM-NHS-080-7(114)251--03-52	SHEET NUMBER W.144

11:01:38 AM 4/20/2022 adewolf pw:\\NTPwint1.dot.int.lan:PWMain\Documents\Projects\5208002016\Design\(114) EB Grading Connect\CADD Files\SHT\SHT_52080114_W01_Connect.dgn

ML - I-80

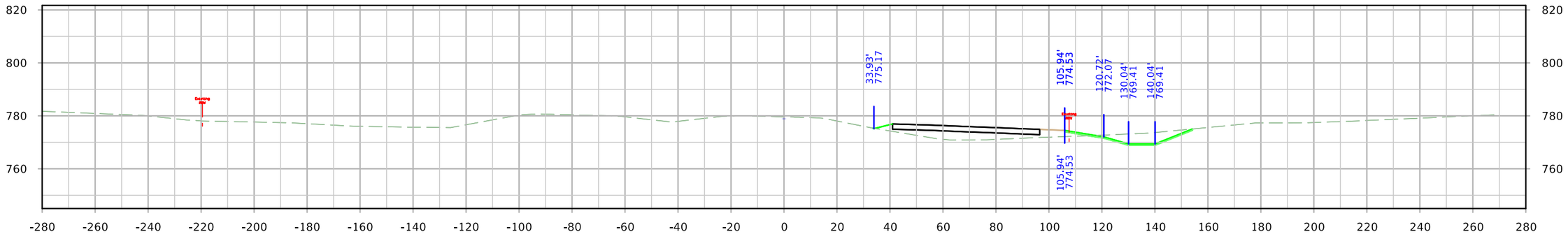

STA. 1376+00.00

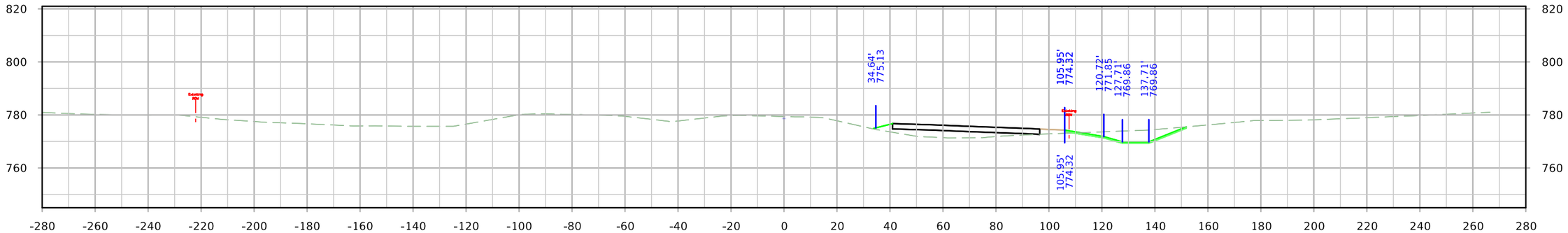

STA. 1375+75.00

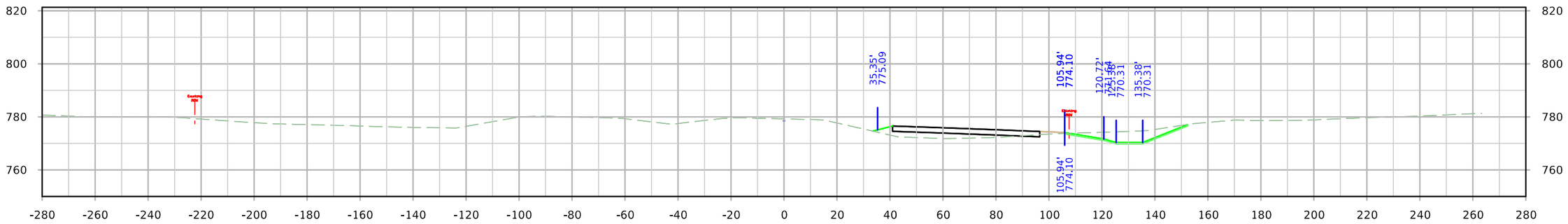

STA. 1375+50.00

FILE NO.	ENGLISH	DESIGN TEAM JIA/MILLER/DEWOLF	Johnson/Cedar COUNTY	PROJECT NUMBER IM-NHS-080-7(114)251--03-52	SHEET NUMBER W.145

11:01:47 AM 4/20/2022 adewolf pw:\\NTPwint1.dot.int.lan:PWMain\Documents\Projects\5208002016\Design\(114) EB Grading Connect\CADD Files\SHT\SHT_52080114_W01_Connect.dgn

ML - I-80

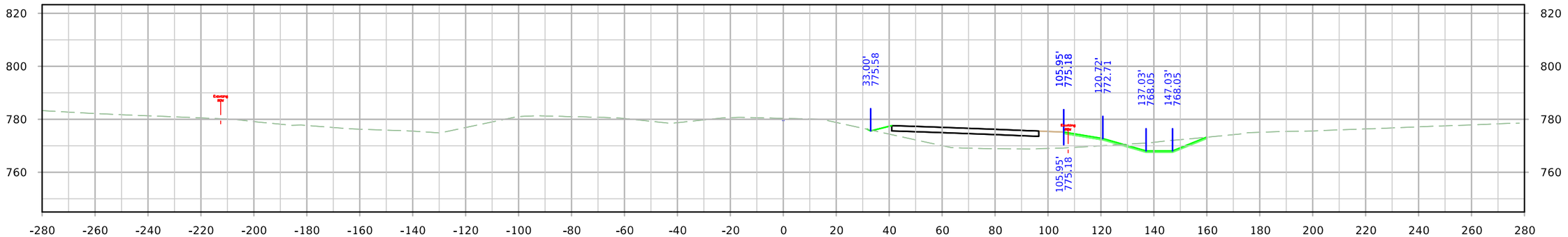

STA. 1376+75.00

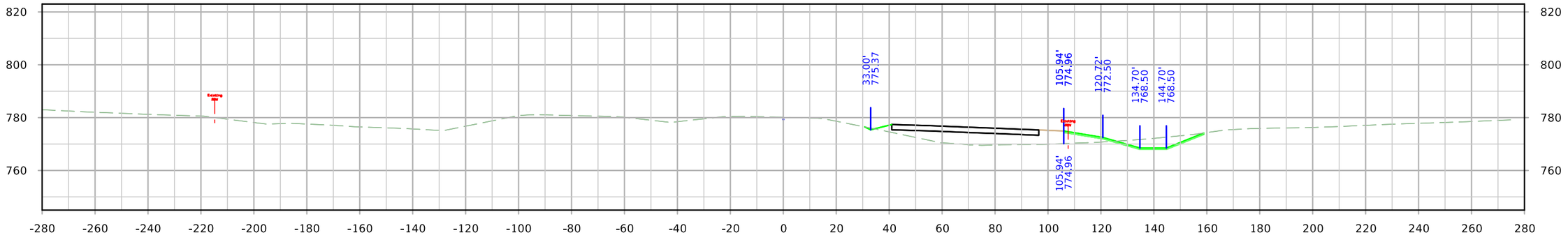

STA. 1376+50.00

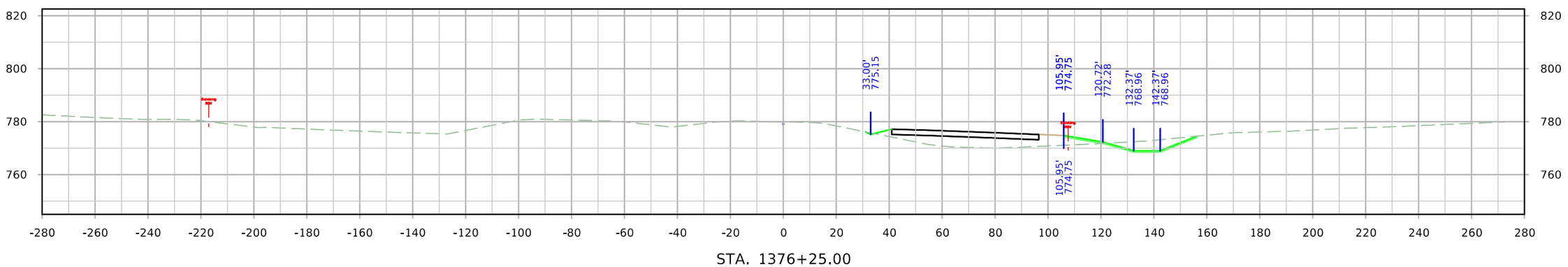

STA. 1376+25.00

FILE NO.	ENGLISH	DESIGN TEAM JIA/MILLER/DEWOLF	Johnson/Cedar COUNTY	PROJECT NUMBER IM-NHS-080-7(114)251--03-52	SHEET NUMBER W.146

11:01:55 AM 4/20/2022 adewolf pw:\\NTPwint1.dot.int.lan:PWMain\Documents\Projects\5208002016\Design\(114) EB Grading Connect\CADD Files\SHT\SHT_52080114_W01_Connect.dgn

ML - I-80

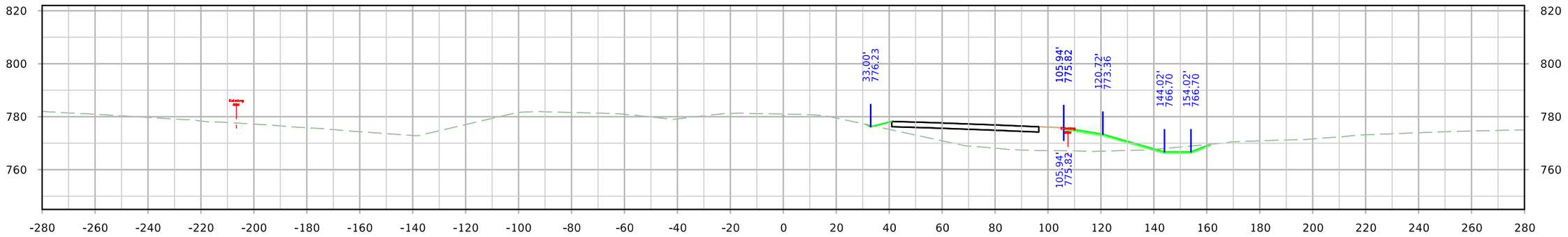

STA. 1377+50.00

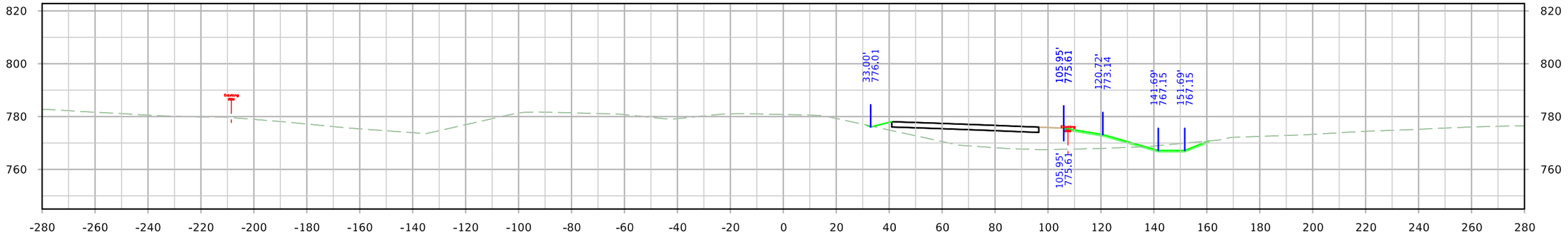

STA. 1377+25.00

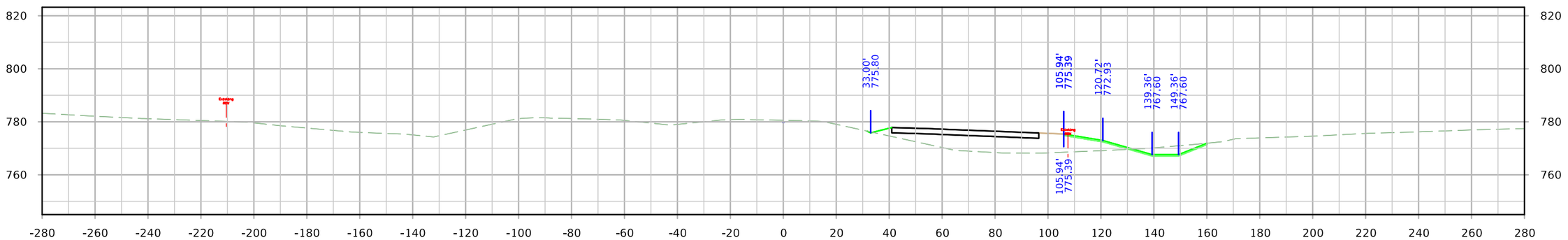

STA. 1377+00.00

FILE NO.	ENGLISH	DESIGN TEAM JIA/MILLER/DEWOLF	Johnson/Cedar COUNTY	PROJECT NUMBER IM-NHS-080-7(114)251--03-52	SHEET NUMBER W.147

11:02:04 AM 4/20/2022 adewolf pw:\\NTPwint1.dot.int.lan:PWMain\Documents\Projects\5208002016\Design\(114) EB Grading Connect\CADD Files\SHT\SHT_52080114_W01_Connect.dgn

ML - I-80

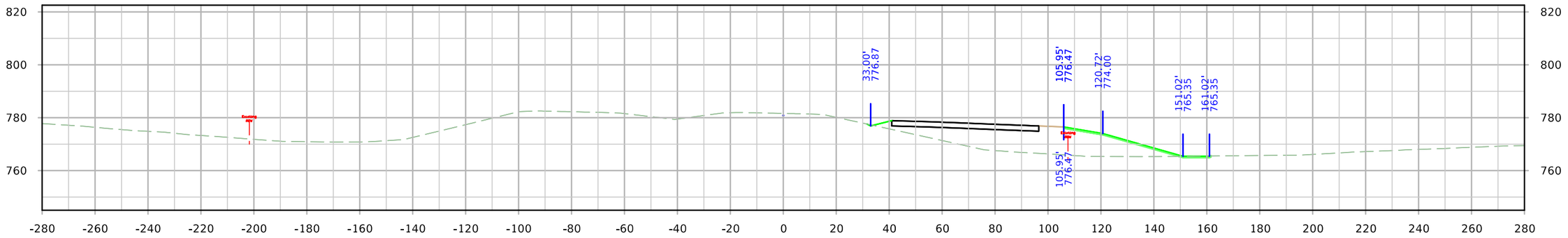

STA. 1378+25.00

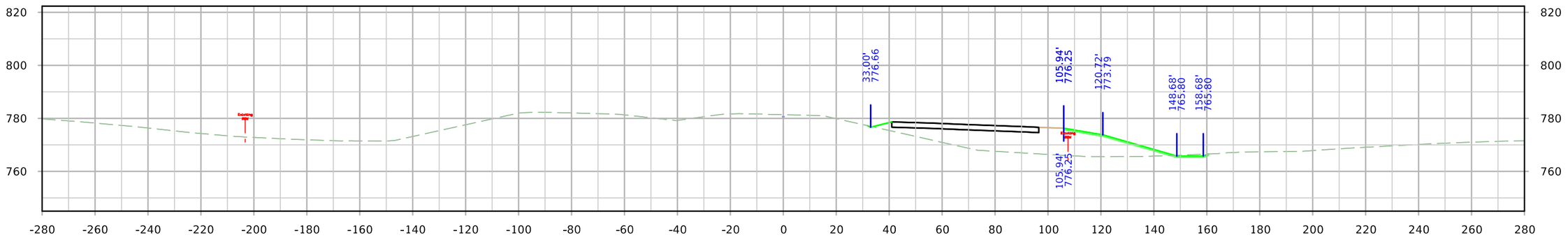

STA. 1378+00.00

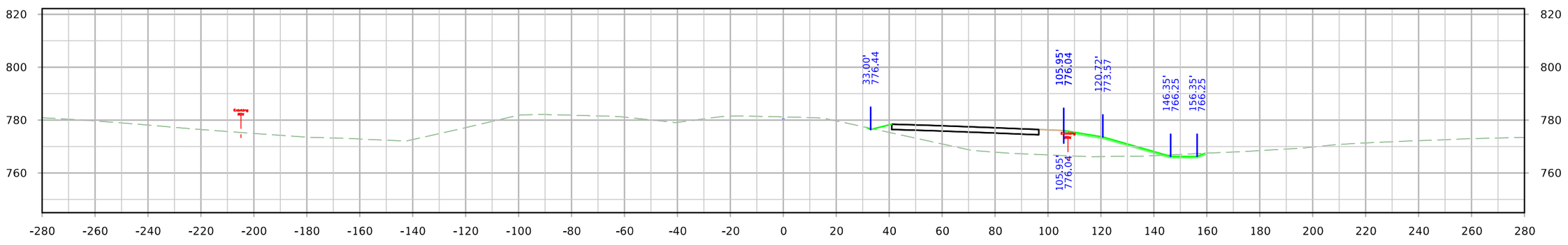

STA. 1377+75.00

FILE NO.	ENGLISH	DESIGN TEAM JIA/MILLER/DEWOLF	Johnson/Cedar COUNTY	PROJECT NUMBER IM-NHS-080-7(114)251--03-52	SHEET NUMBER W.148

ML - I-80

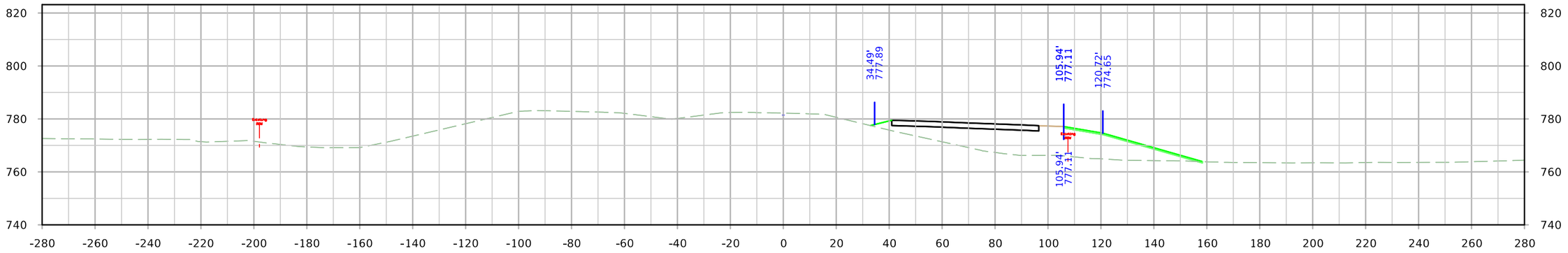

STA. 1379+00.00

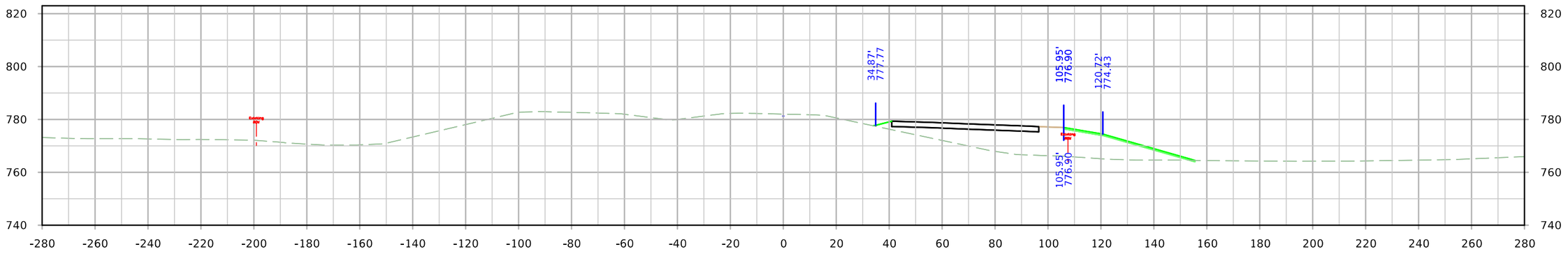

STA. 1378+75.00

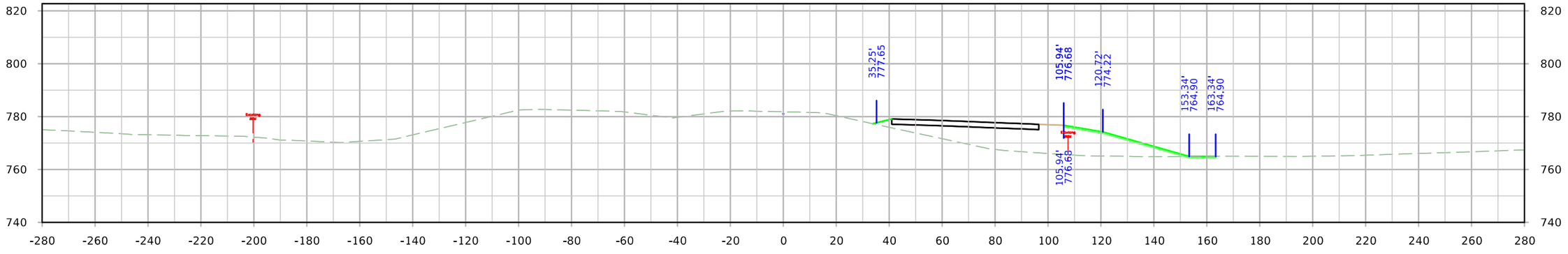

STA. 1378+50.00

FILE NO.	ENGLISH	DESIGN TEAM JIA/MILLER/DEWOLF	Johnson/Cedar COUNTY	PROJECT NUMBER IM-NHS-080-7(114)251--03-52	SHEET NUMBER W.149

11:02:22 AM 4/20/2022 adewolf pw:\\NTPwint1.dot.int.lan:PWMain\Documents\Projects\5208002016\Design\(114) EB Grading Connect\CADD Files\SHT\SHT_52080114_W01_Connect.dgn

ML - I-80

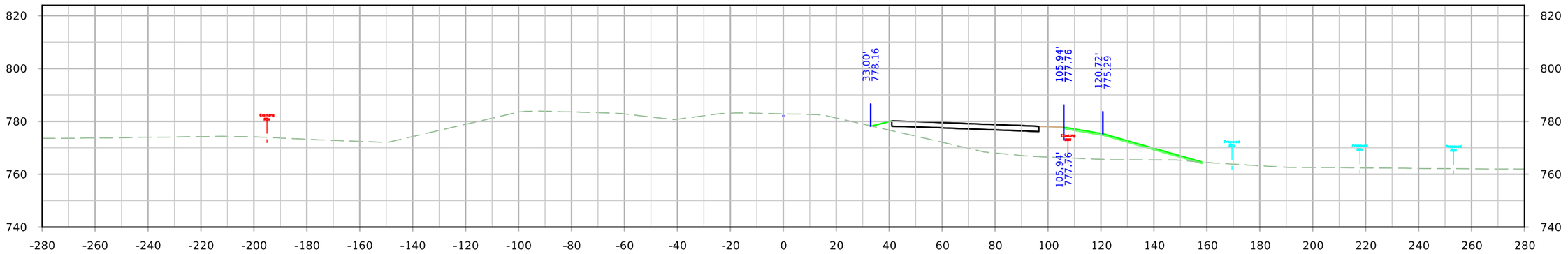

STA. 1379+75.00

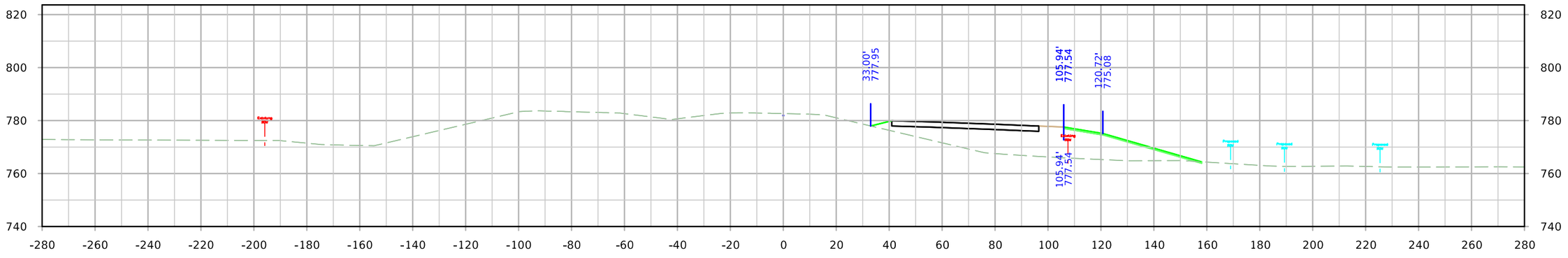

STA. 1379+50.00

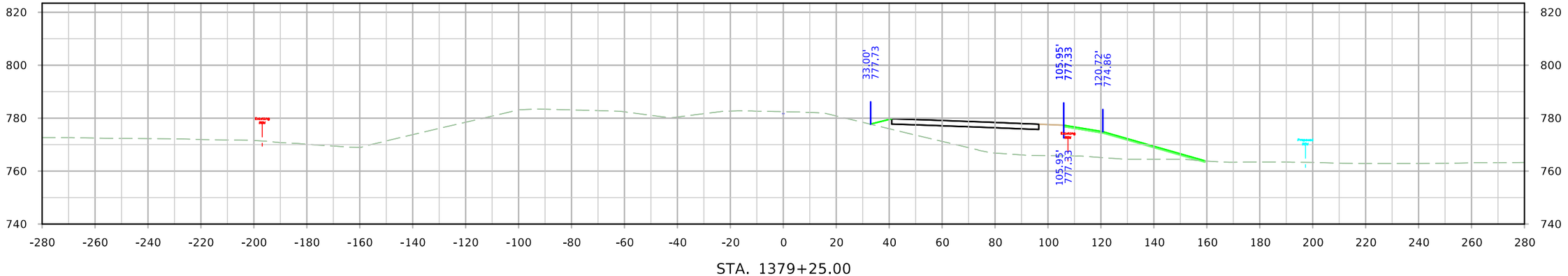

STA. 1379+25.00

FILE NO.	ENGLISH	DESIGN TEAM JIA/MILLER/DEWOLF	Johnson/Cedar COUNTY	PROJECT NUMBER IM-NHS-080-7(114)251--03-52	SHEET NUMBER W.150

11:02:31 AM 4/20/2022 adewolf pw:\\NTPwint1.dot.int.lan:PWMain\Documents\Projects\5208002016\Design\(114) EB Grading Connect\CADD Files\SHT\SHT_52080114_W01_Connect.dgn

ML - I-80

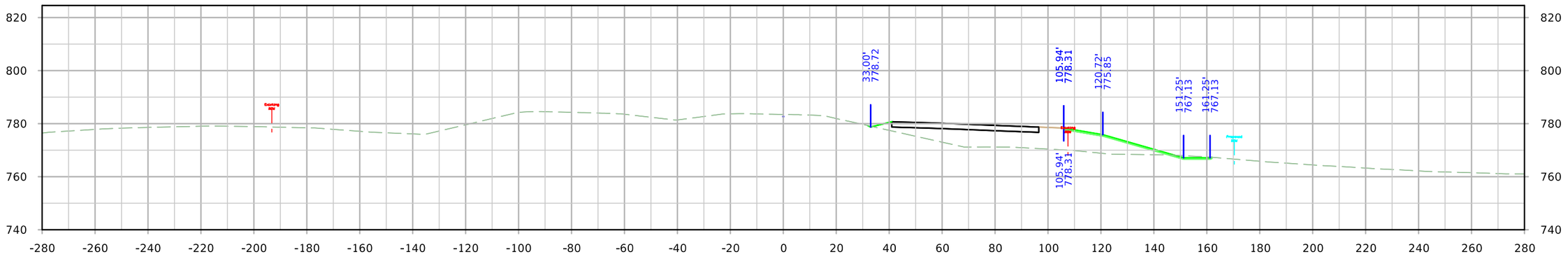

STA. 1380+50.00

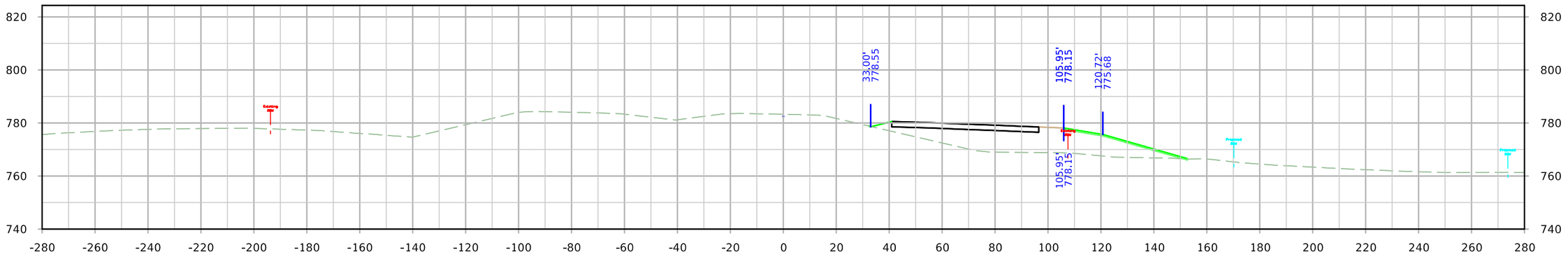

STA. 1380+25.00

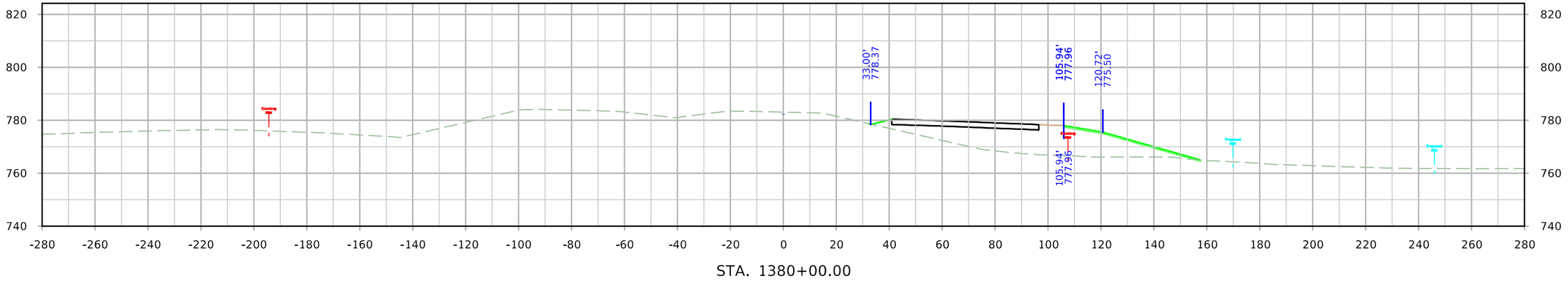

STA. 1380+00.00

FILE NO.	ENGLISH	DESIGN TEAM JIA/MILLER/DEWOLF	Johnson/Cedar COUNTY	PROJECT NUMBER IM-NHS-080-7(114)251--03-52	SHEET NUMBER W.151

11:02:39 AM 4/20/2022 adewolf pw:\\NTPwint1.dot.int.lan:PWMain\Documents\Projects\5208002016\Design\(114) EB Grading Connect\CADD Files\SHT\SHT_52080114_W01_Connect.dgn

ML - I-80

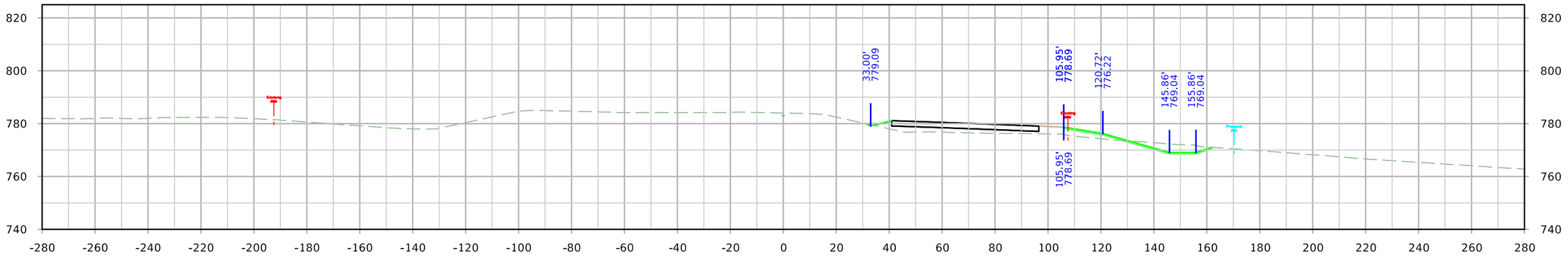

STA. 1381+25.00

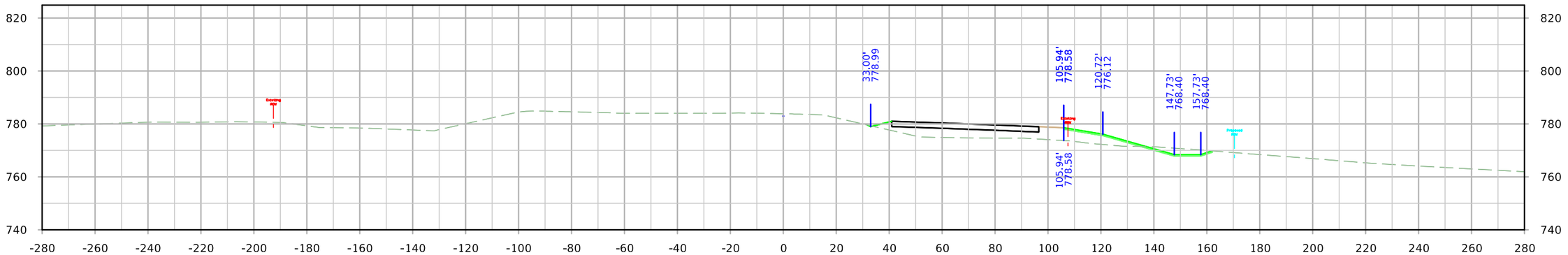

STA. 1381+00.00

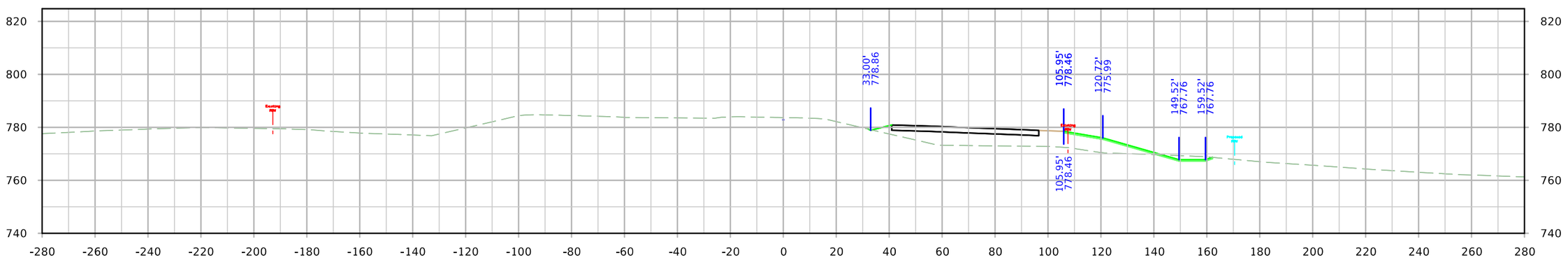

STA. 1380+75.00

FILE NO.	ENGLISH	DESIGN TEAM JIA/MILLER/DEWOLF	Johnson/Cedar COUNTY	PROJECT NUMBER IM-NHS-080-7(114)251--03-52	SHEET NUMBER W.152

11:02:48 AM 4/20/2022 adewolf pw:\\NTPwint1.dot.int.lan:PWMain\Documents\Projects\5208002016\Design\(114) EB Grading Connect\CADD Files\SHT\SHT_52080114_W01_Connect.dgn

ML - I-80

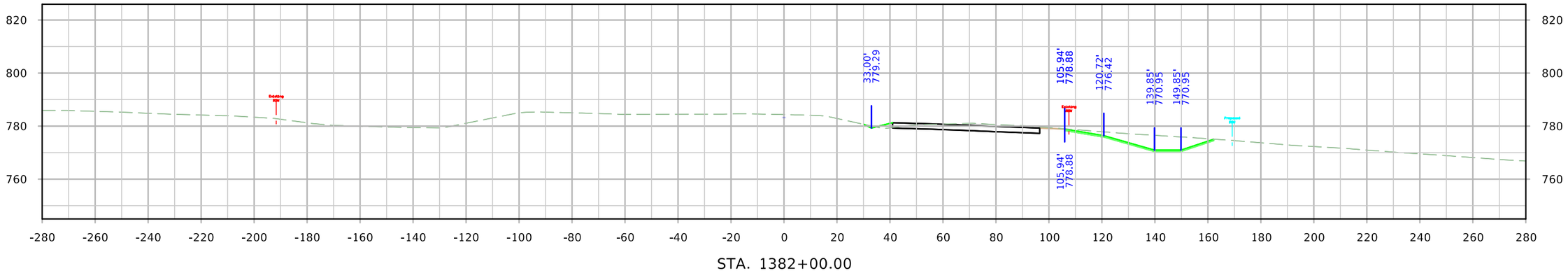

STA. 1382+00.00

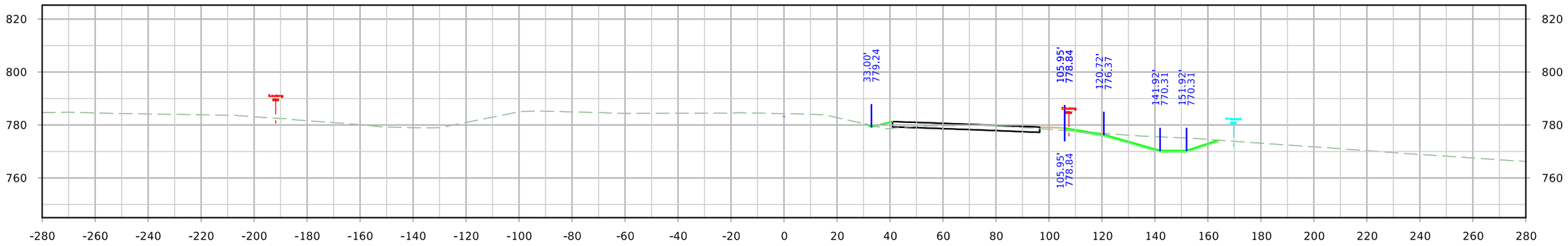

STA. 1381+75.00

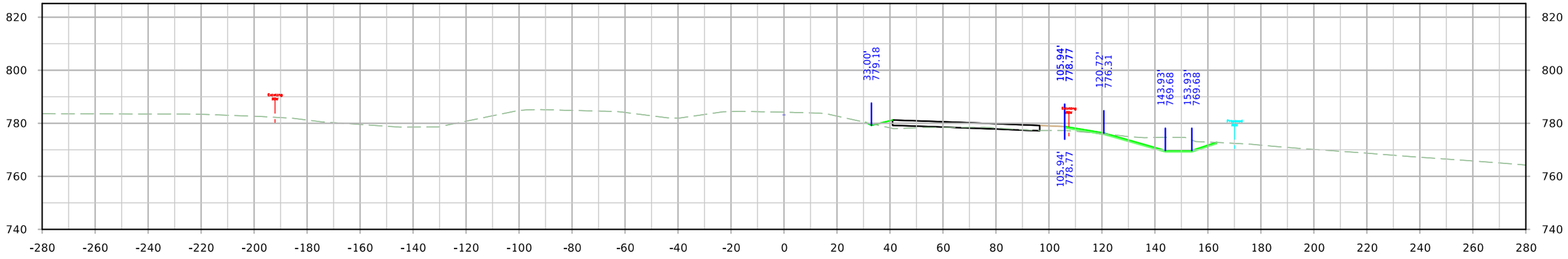

STA. 1381+50.00

FILE NO.	ENGLISH	DESIGN TEAM JIA/MILLER/DEWOLF	Johnson/Cedar COUNTY	PROJECT NUMBER IM-NHS-080-7(114)251--03-52	SHEET NUMBER W.153

ML - I-80

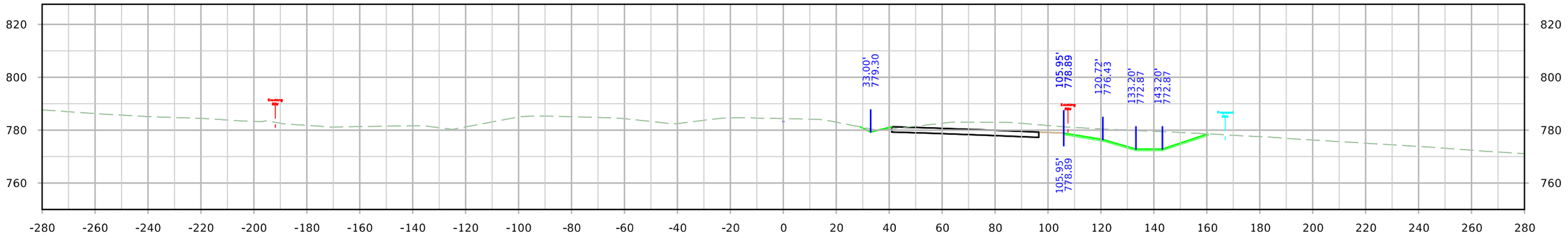

STA. 1382+75.00

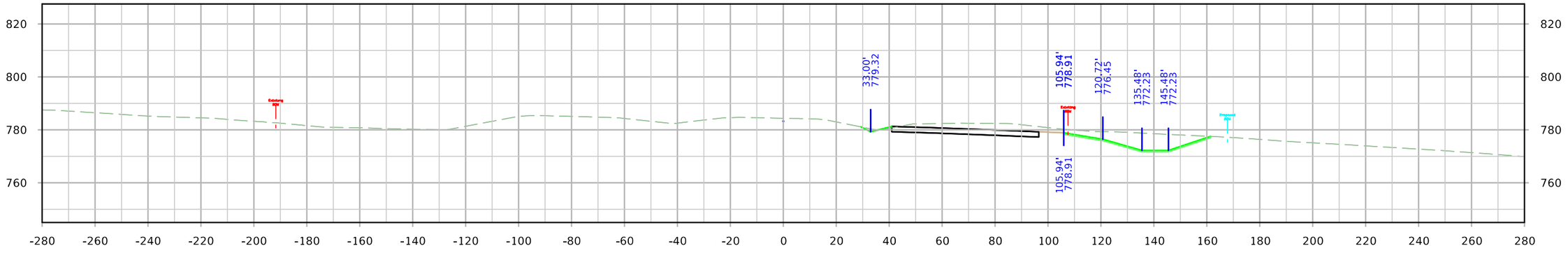

STA. 1382+50.00

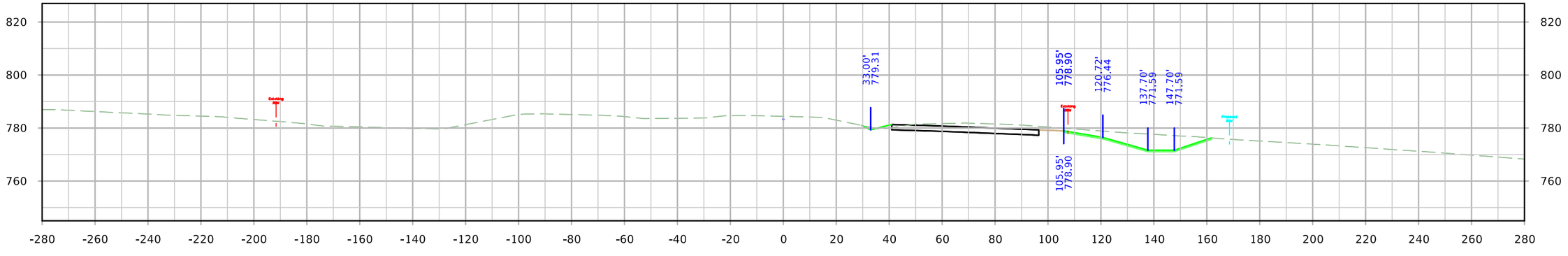

STA. 1382+25.00

FILE NO.	ENGLISH	DESIGN TEAM JIA/MILLER/DEWOLF	Johnson/Cedar COUNTY	PROJECT NUMBER IM-NHS-080-7(114)251--03-52	SHEET NUMBER W.154

11:03:03 AM 4/20/2022 adewolf pw:\\NTPwint1.dot.int.lan:PWMain\Documents\Projects\5208002016\Design\(114) EB Grading Connect\CADD Files\SHT\SHT_52080114_W01_Connect.dgn

ML - I-80

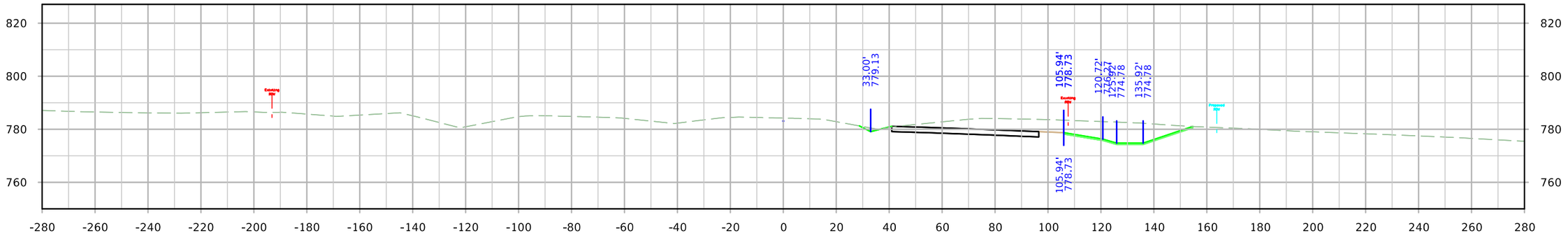

STA. 1383+50.00

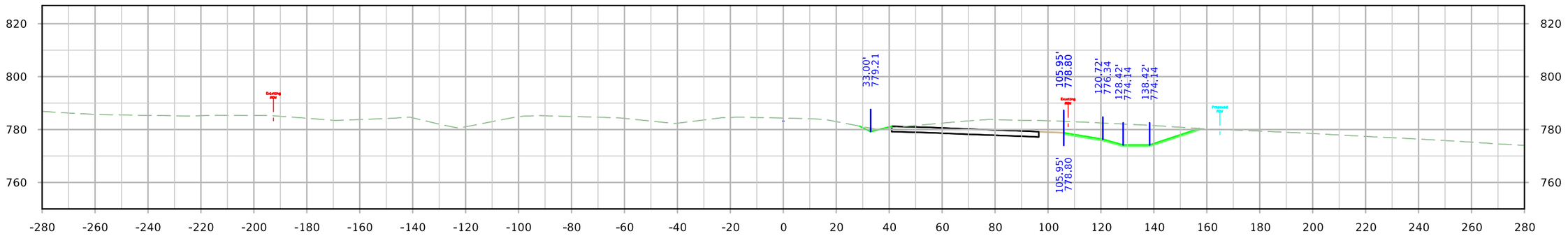

STA. 1383+25.00

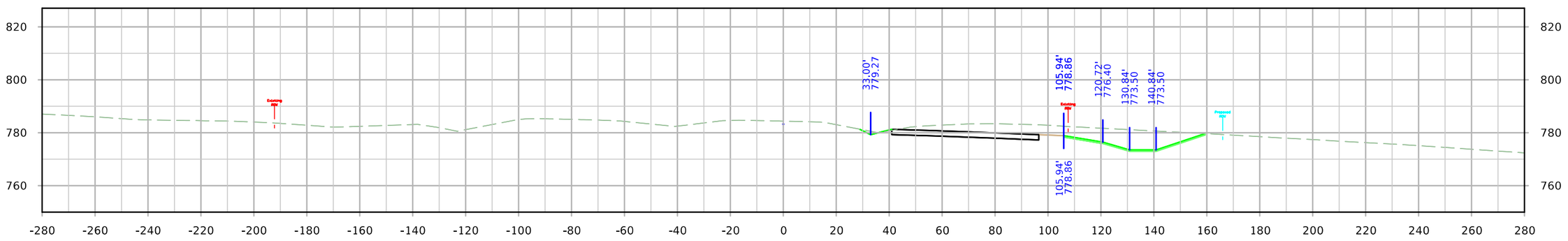

STA. 1383+00.00

FILE NO.	ENGLISH	DESIGN TEAM JIA/MILLER/DEWOLF	Johnson/Cedar COUNTY	PROJECT NUMBER IM-NHS-080-7(114)251--03-52	SHEET NUMBER W.155

11:03:12 AM 4/20/2022 adewolf pw:\\NTPwint1.dot.int.lan:PWMain\Documents\Projects\5208002016\Design\(114) EB Grading Connect\CADD Files\SHT\SHT_52080114_W01_Connect.dgn

ML - I-80

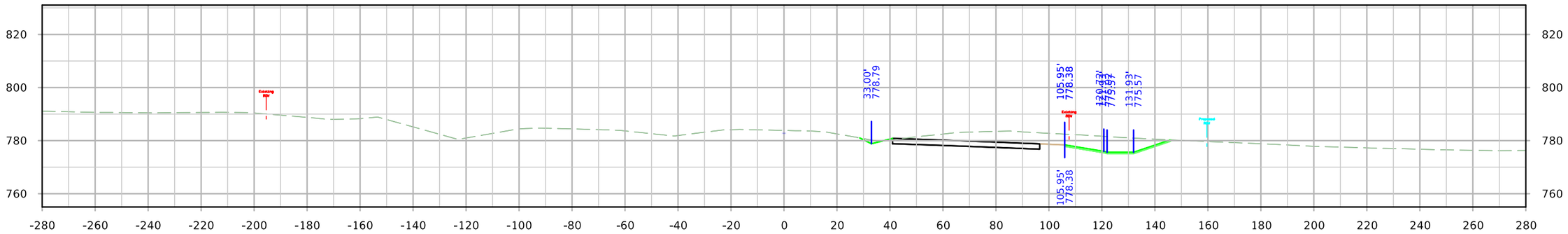

STA. 1384+25.00

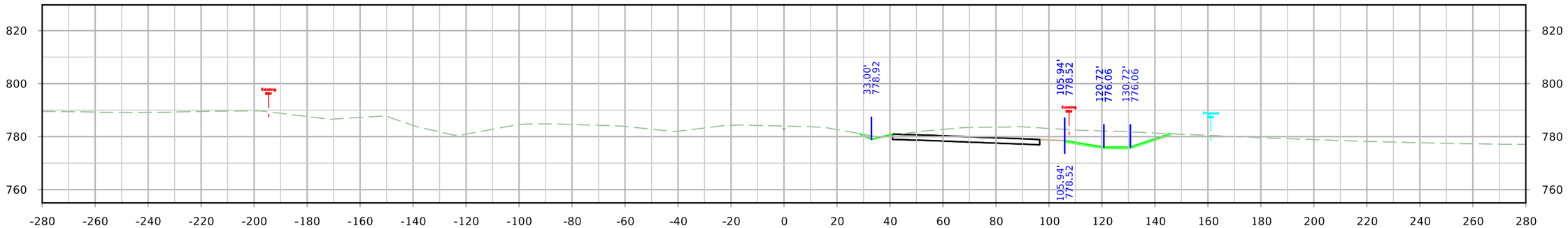

STA. 1384+00.00

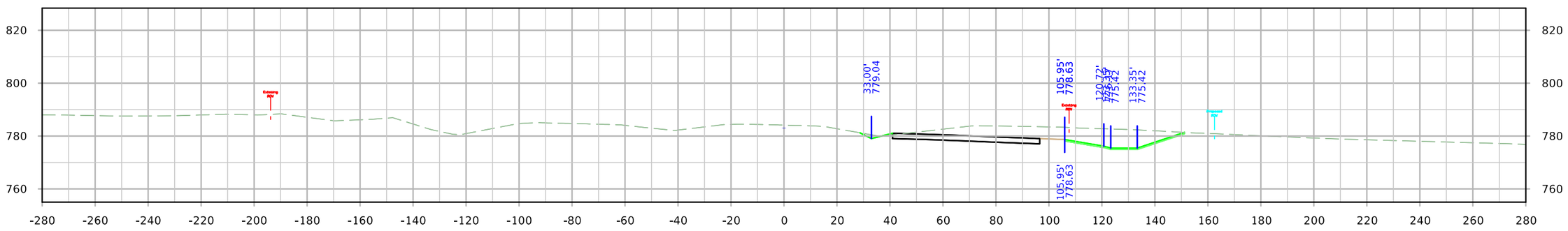

STA. 1383+75.00

FILE NO.	ENGLISH	DESIGN TEAM JIA/MILLER/DEWOLF	Johnson/Cedar COUNTY	PROJECT NUMBER IM-NHS-080-7(114)251--03-52	SHEET NUMBER W.156

ML - I-80

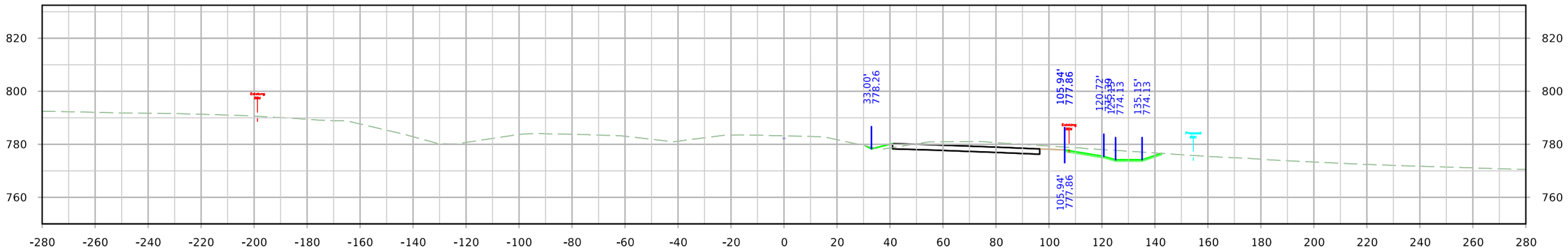

STA. 1385+00.00

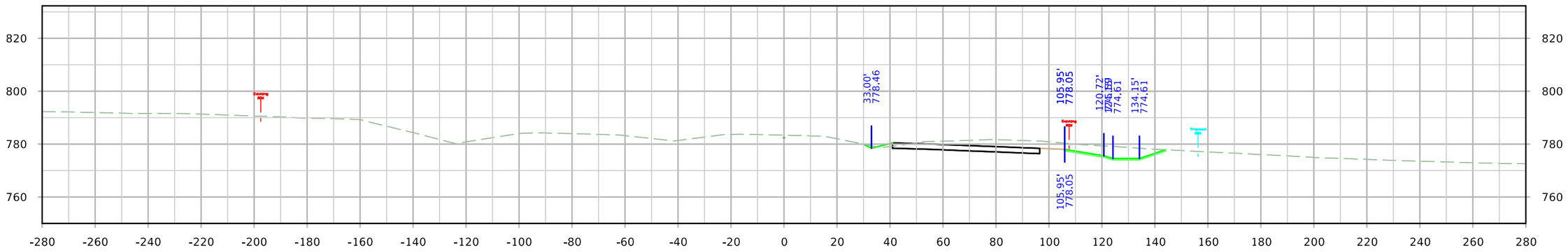

STA. 1384+75.00

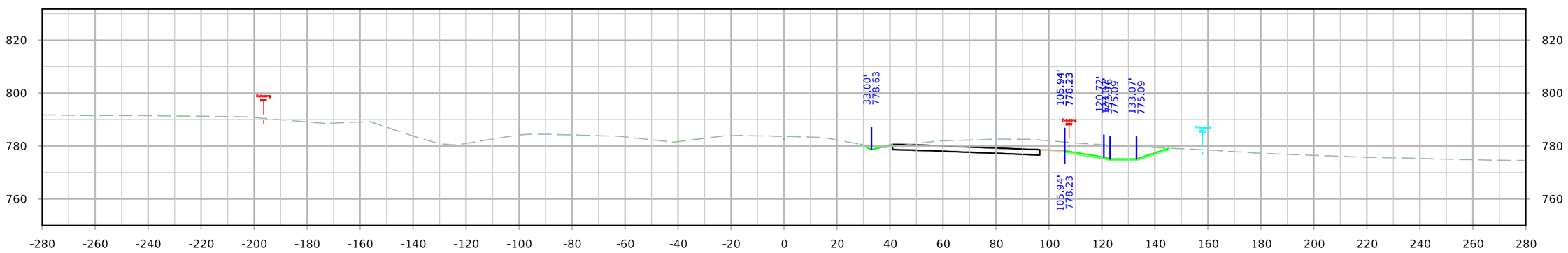

STA. 1384+50.00

FILE NO.	ENGLISH	DESIGN TEAM JIA/MILLER/DEWOLF	Johnson/Cedar COUNTY	PROJECT NUMBER IM-NHS-080-7(114)251--03-52	SHEET NUMBER W.157

11:03:25 AM 4/20/2022 adewolf pw:\\NTPwint1.dot.int.lan:PWMain\Documents\Projects\5208002016\Design\(114) EB Grading Connect\CADD Files\SHT\SHT_52080114_W01_Connect.dgn

ML - I-80

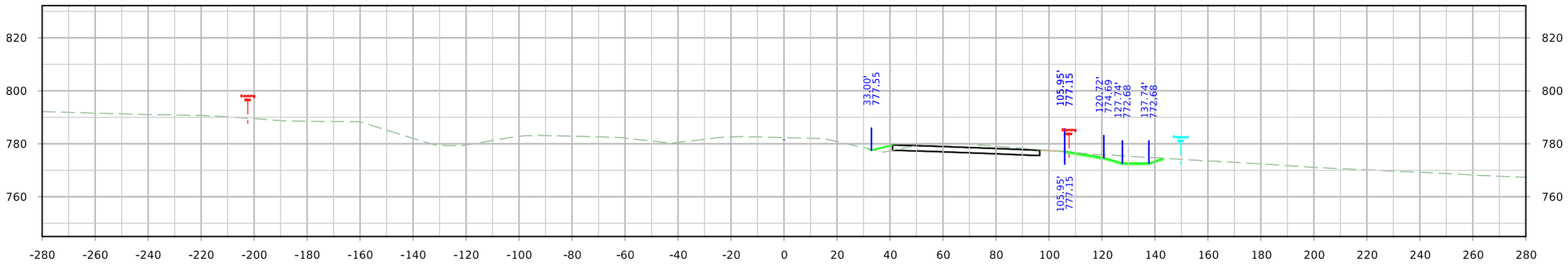

STA. 1385+75.00

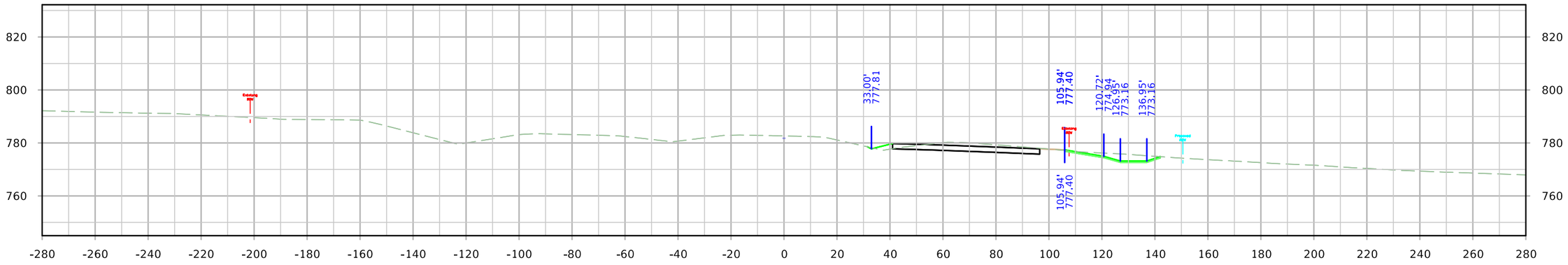

STA. 1385+50.00

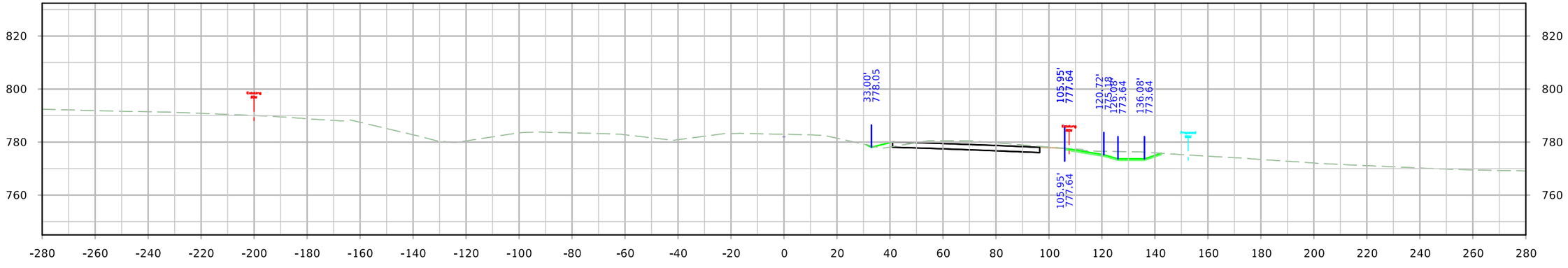

STA. 1385+25.00

FILE NO.	ENGLISH	DESIGN TEAM JIA/MILLER/DEWOLF	Johnson/Cedar COUNTY	PROJECT NUMBER IM-NHS-080-7(114)251--03-52	SHEET NUMBER W.158

11:03:31 AM 4/20/2022 adewolf pw:\\NTPwint1.dot.int.lan:PWMain\Documents\Projects\5208002016\Design\(114) EB Grading Connect\CADD Files\SHT\SHT_52080114_W01_Connect.dgn

ML - I-80

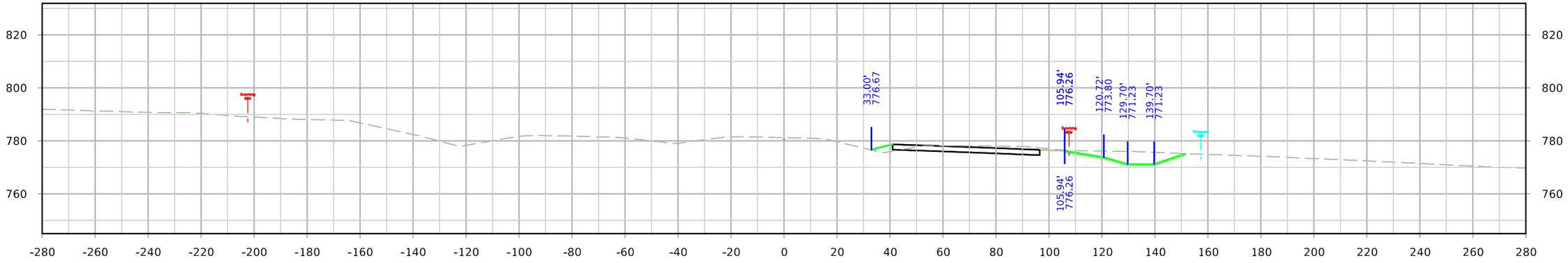

STA. 1386+50.00

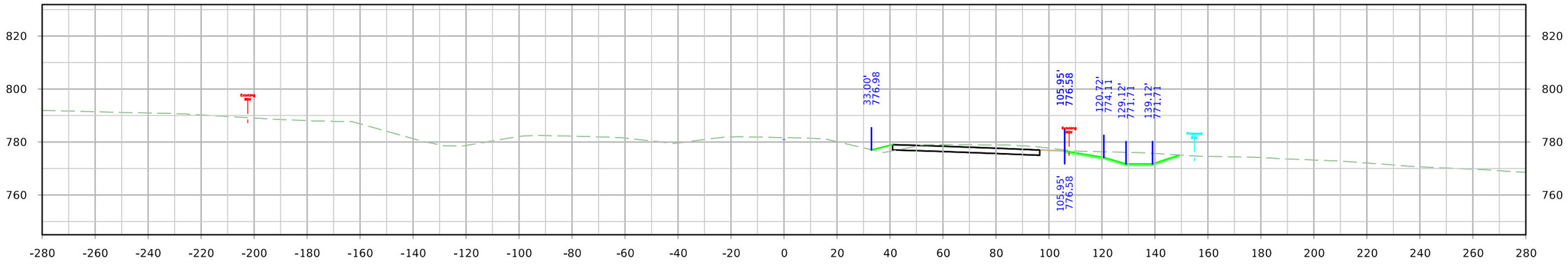

STA. 1386+25.00

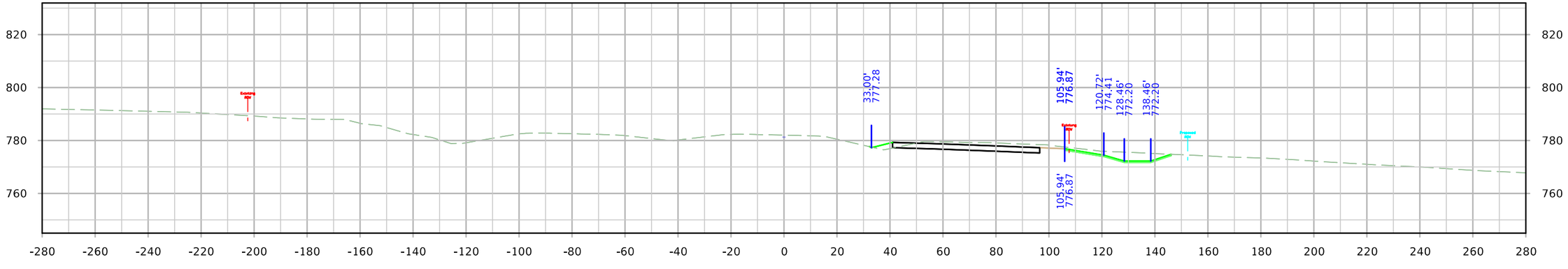

STA. 1386+00.00

FILE NO.	ENGLISH	DESIGN TEAM JIA/MILLER/DEWOLF	Johnson/Cedar COUNTY	PROJECT NUMBER IM-NHS-080-7(114)251--03-52	SHEET NUMBER W.159

11:03:37 AM 4/20/2022 adewolf pw:\\NTPwint1.dot.int.lan:PWMain\Documents\Projects\5208002016\Design\(114) EB Grading Connect\CADD Files\SHT\SHT_52080114_W01_Connect.dgn

ML - I-80

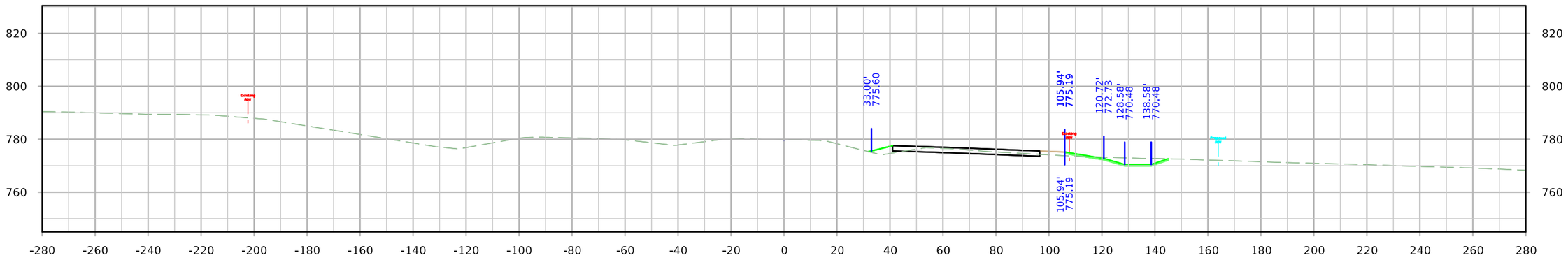

STA. 1387+25.00

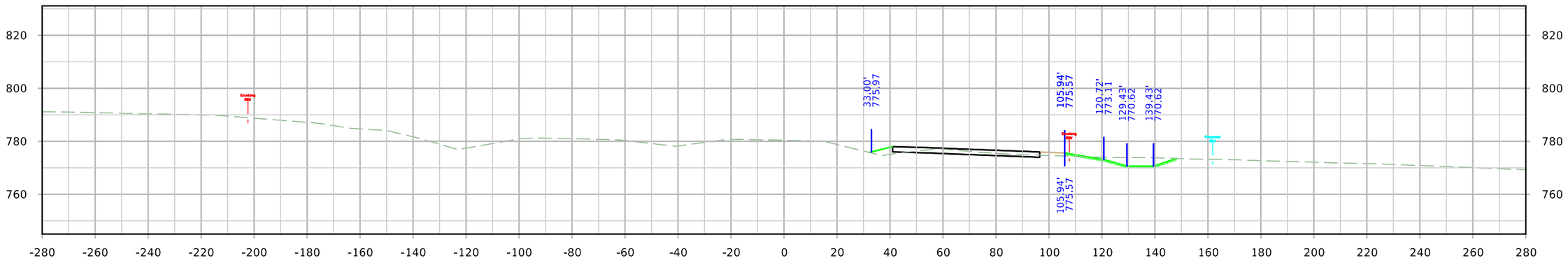

STA. 1387+00.00

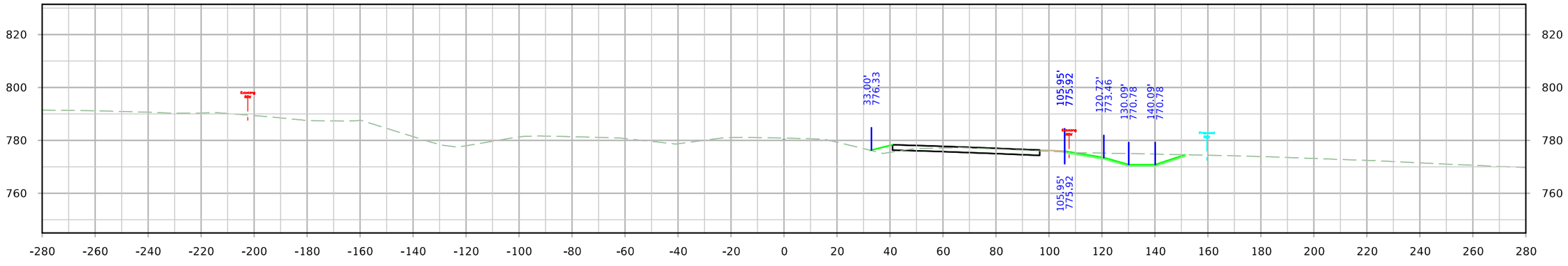

STA. 1386+75.00

FILE NO.	ENGLISH	DESIGN TEAM JIA/MILLER/DEWOLF	Johnson/Cedar COUNTY	PROJECT NUMBER IM-NHS-080-7(114)251--03-52	SHEET NUMBER W.160

ML - I-80

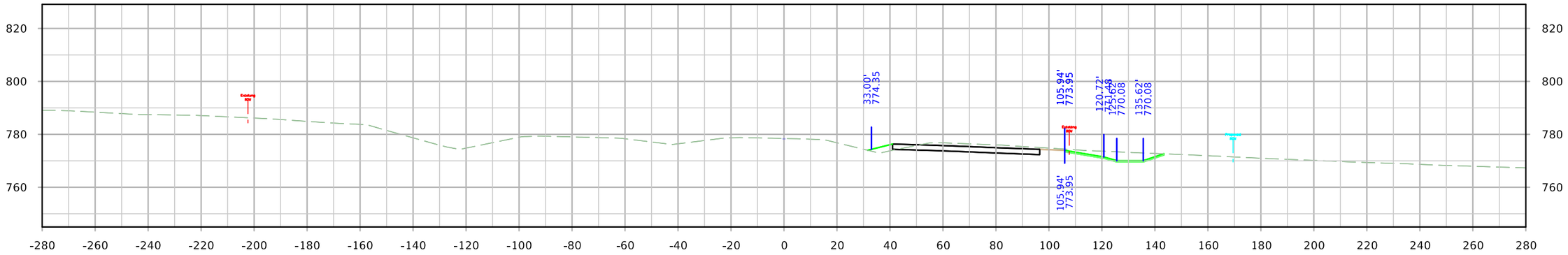

STA. 1388+00.00

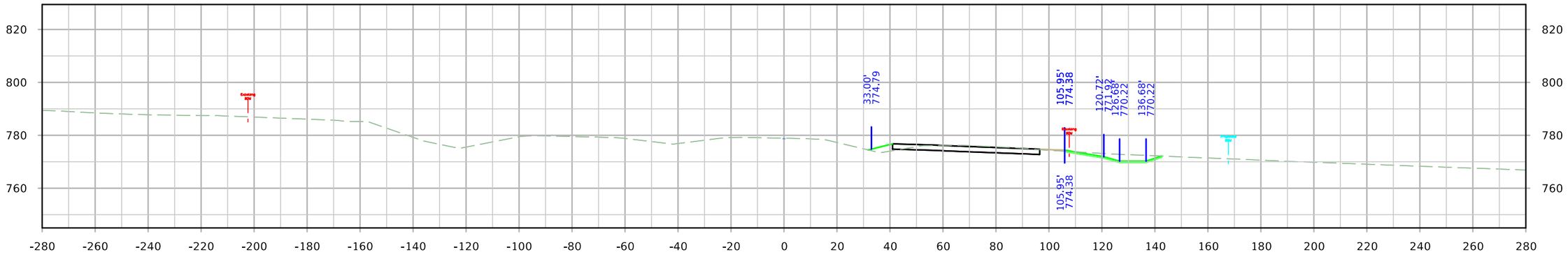

STA. 1387+75.00

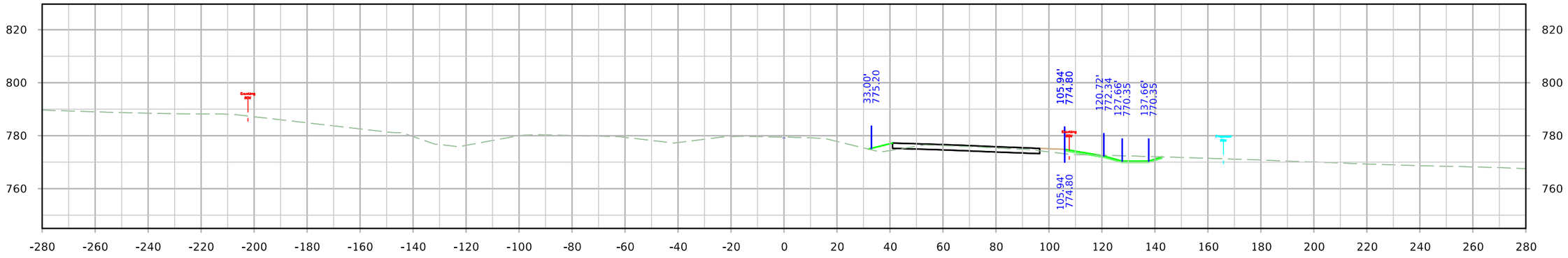

STA. 1387+50.00

FILE NO.	ENGLISH	DESIGN TEAM JIA/MILLER/DEWOLF	Johnson/Cedar COUNTY	PROJECT NUMBER IM-NHS-080-7(114)251--03-52	SHEET NUMBER W.161

11:03:49 AM 4/20/2022 adewolf pw:\\NTPwint1.dot.int.lan:PWMain\Documents\Projects\5208002016\Design\(114) EB Grading Connect\CADD Files\SHT\SHT_52080114_W01_Connect.dgn

ML - I-80

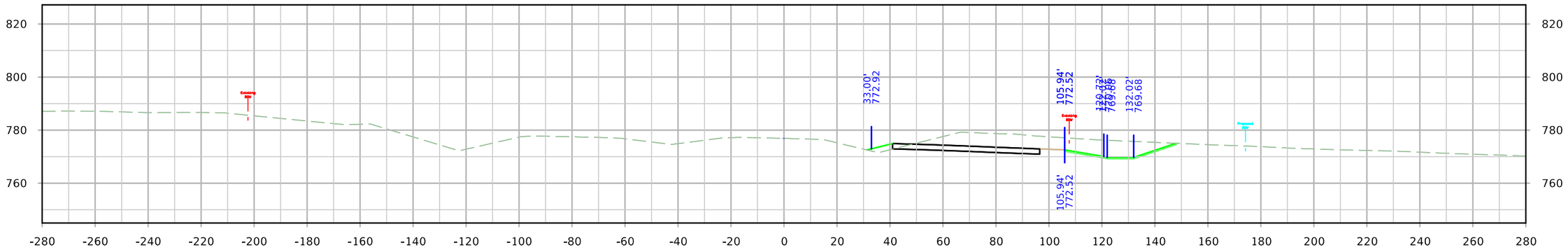

STA. 1388+75.00

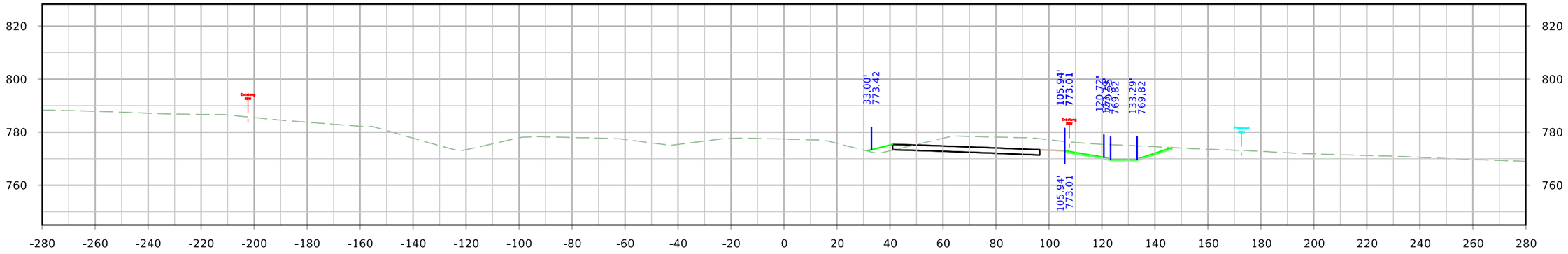

STA. 1388+50.00

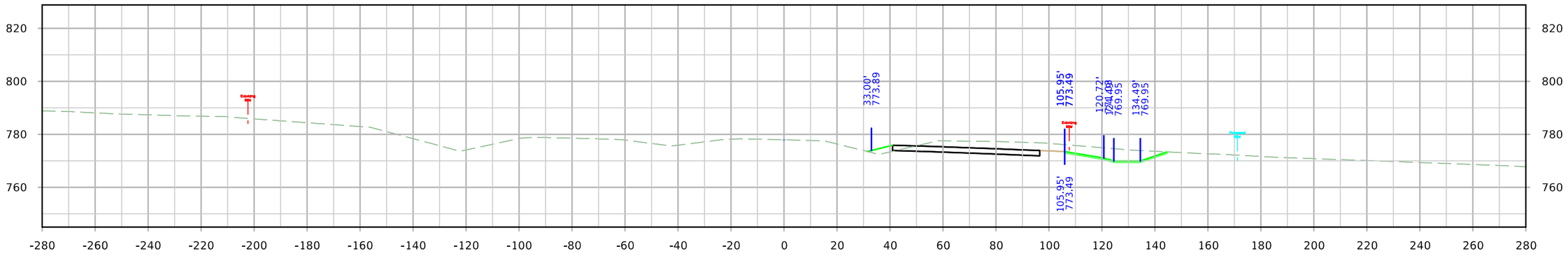

STA. 1388+25.00

FILE NO.	ENGLISH	DESIGN TEAM JIA/MILLER/DEWOLF	Johnson/Cedar COUNTY	PROJECT NUMBER IM-NHS-080-7(114)251--03-52	SHEET NUMBER W.162

11:03:55 AM 4/20/2022 adewolf pw:\\NTPwint1.dot.int.lan:PWMain\Documents\Projects\5208002016\Design\(114) EB Grading Connect\CADD Files\SHT\SHT_52080114_W01_Connect.dgn

ML - I-80

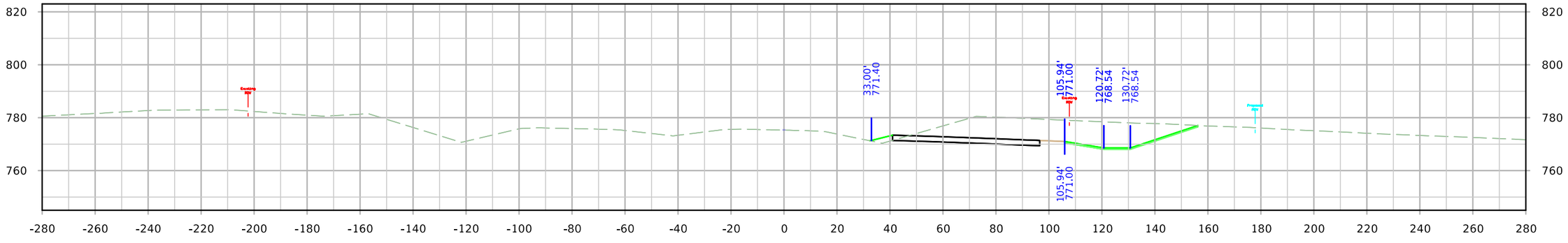

STA. 1389+50.00

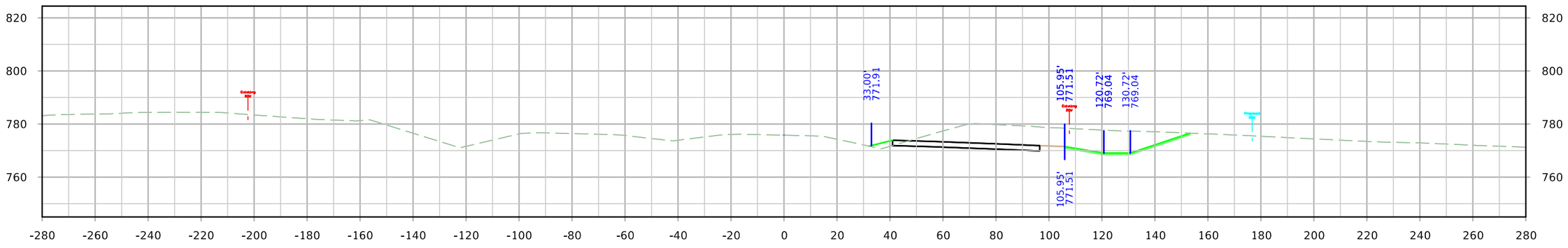

STA. 1389+25.00

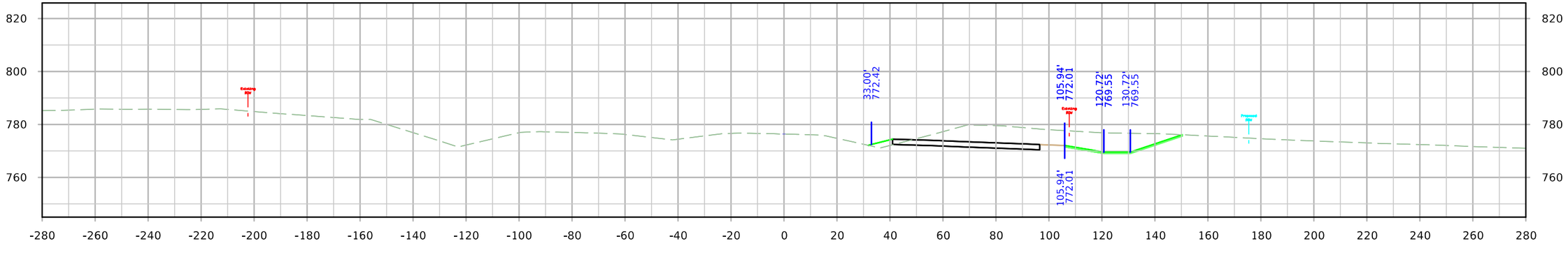

STA. 1389+00.00

FILE NO.	ENGLISH	DESIGN TEAM JIA/MILLER/DEWOLF	Johnson/Cedar COUNTY	PROJECT NUMBER IM-NHS-080-7(114)251--03-52	SHEET NUMBER W.163

11:04:04 AM 4/20/2022 adewolf pw:\\NTPwint1.dot.int.lan:PWMain\Documents\Projects\5208002016\Design\(114) EB Grading Connect\CADD Files\SHT\SHT_52080114_W01_Connect.dgn

ML - I-80

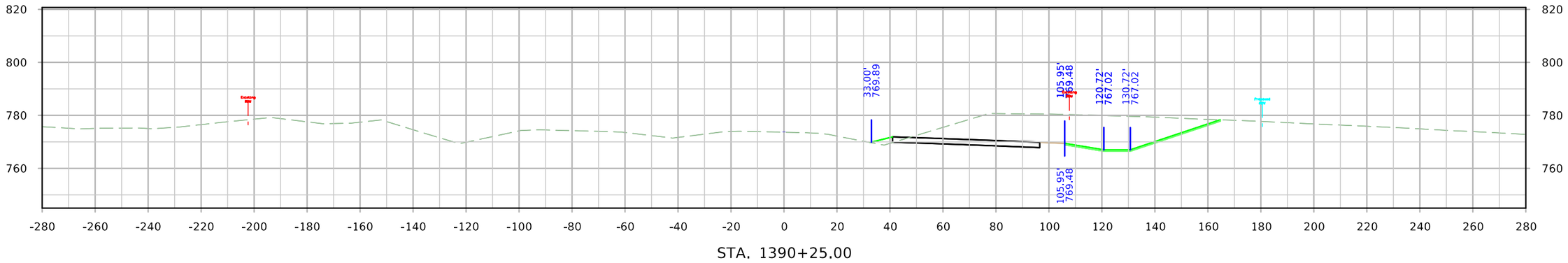

STA. 1390+25.00

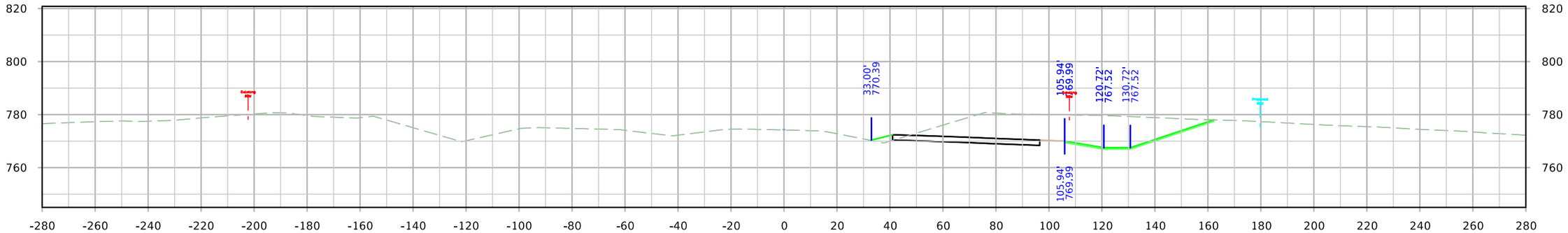

STA. 1390+00.00

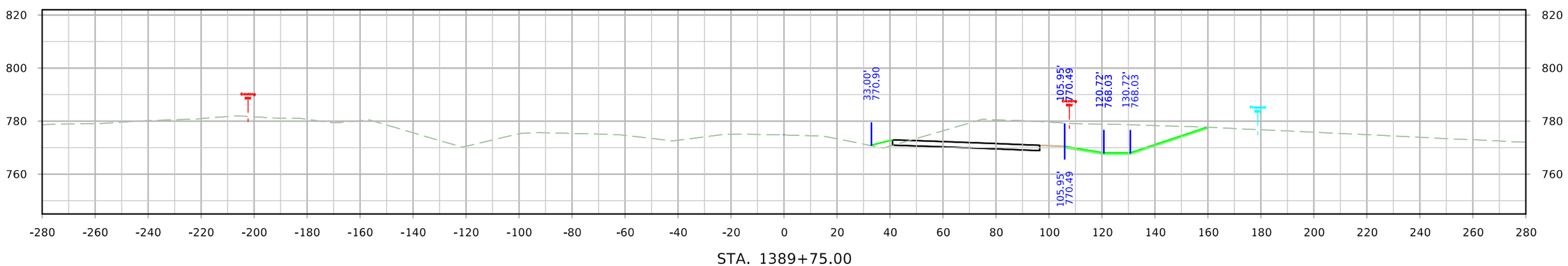

STA. 1389+75.00

FILE NO.	ENGLISH	DESIGN TEAM JIA/MILLER/DEWOLF	Johnson/Cedar COUNTY	PROJECT NUMBER IM-NHS-080-7(114)251--03-52	SHEET NUMBER W.164

11:04:13 AM 4/20/2022 adewolf pw:\\NTPwint1.dot.int.lan:PWMain\Documents\Projects\5208002016\Design\(114) EB Grading Connect\CADD Files\SHT\SHT_52080114_W01_Connect.dgn

ML - I-80

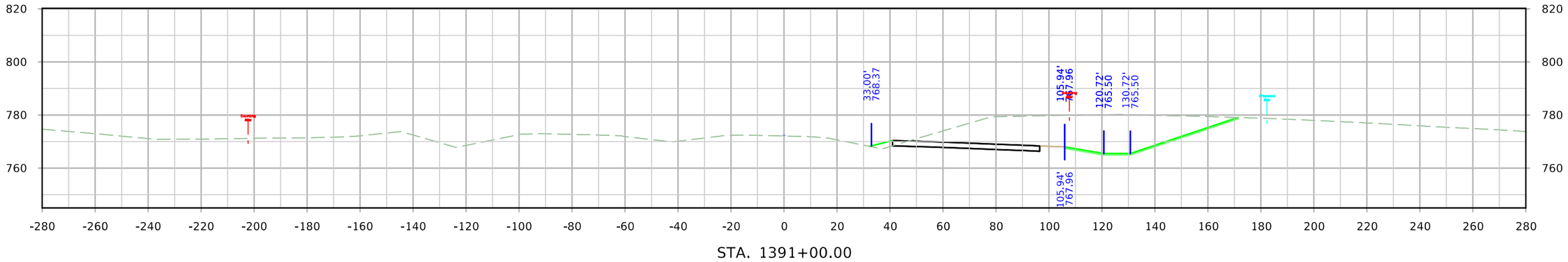

STA. 1391+00.00

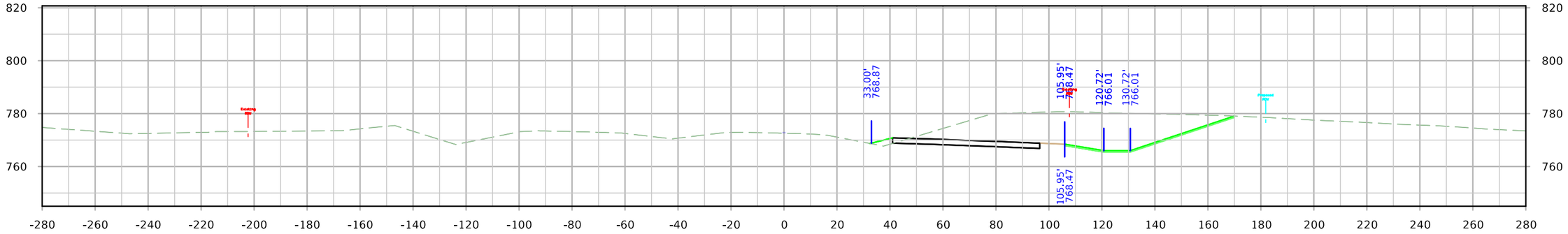

STA. 1390+75.00

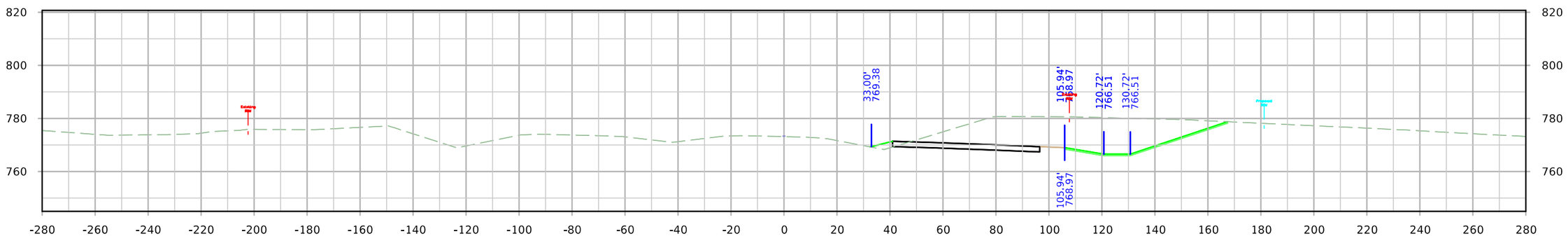

STA. 1390+50.00

FILE NO.	ENGLISH	DESIGN TEAM JIA/MILLER/DEWOLF	Johnson/Cedar COUNTY	PROJECT NUMBER IM-NHS-080-7(114)251--03-52	SHEET NUMBER W.165

11:04:22 AM 4/20/2022 adewolf pw:\\NTPwint1.dot.int.lan:PWMain\Documents\Projects\5208002016\Design\(114) EB Grading Connect\CADD Files\SHT\SHT_52080114_W01_Connect.dgn

ML - I-80

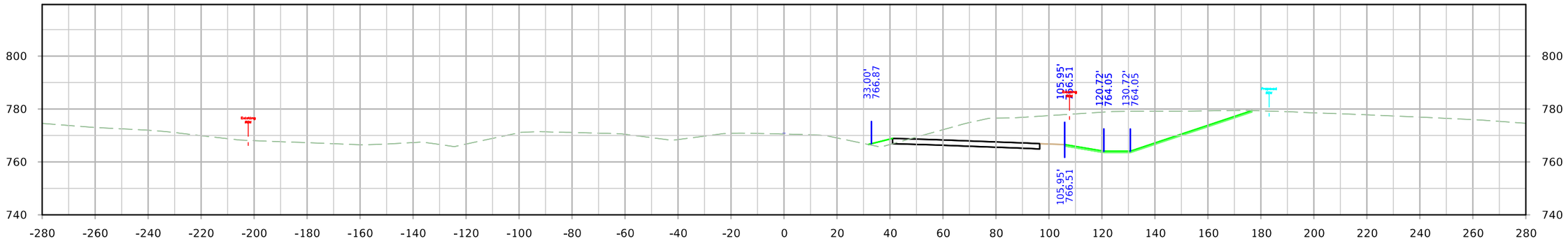

STA. 1391+75.00

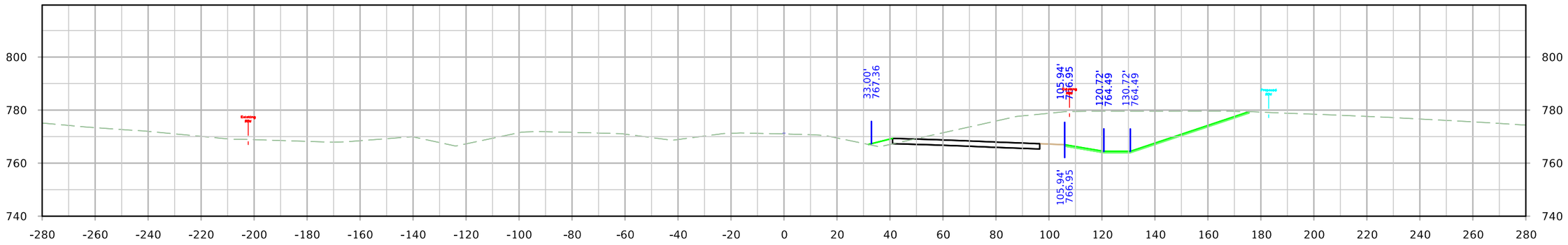

STA. 1391+50.00

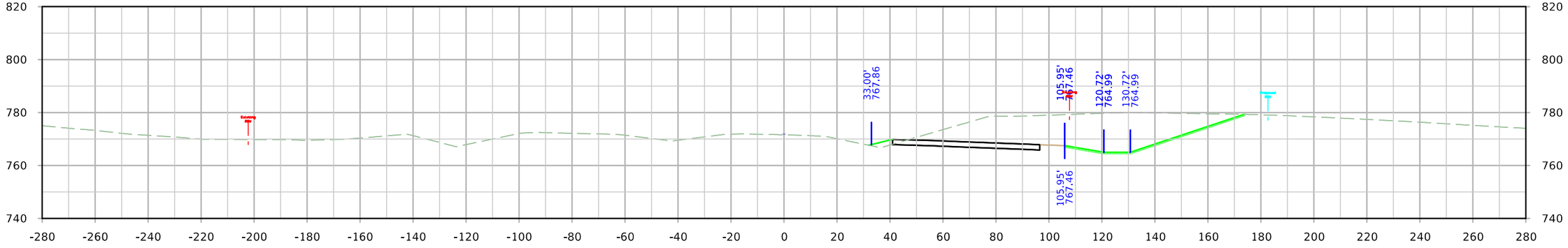

STA. 1391+25.00

FILE NO.	ENGLISH	DESIGN TEAM JIA/MILLER/DEWOLF	Johnson/Cedar COUNTY	PROJECT NUMBER IM-NHS-080-7(114)251--03-52	SHEET NUMBER W.166

ML - I-80

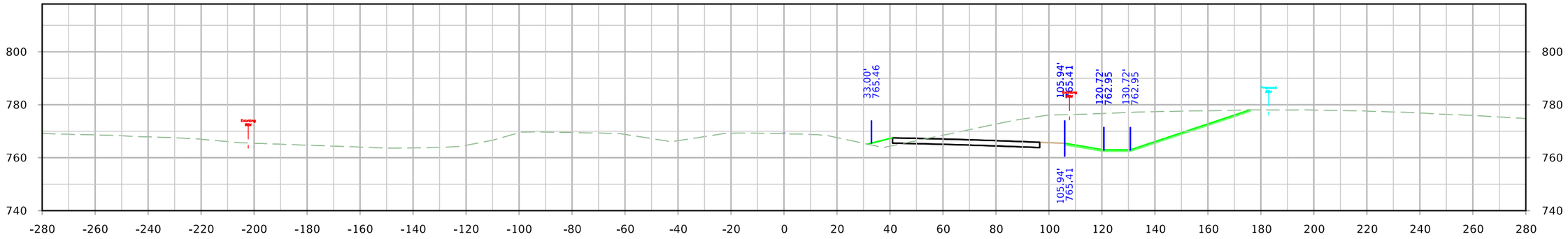

STA. 1392+50.00

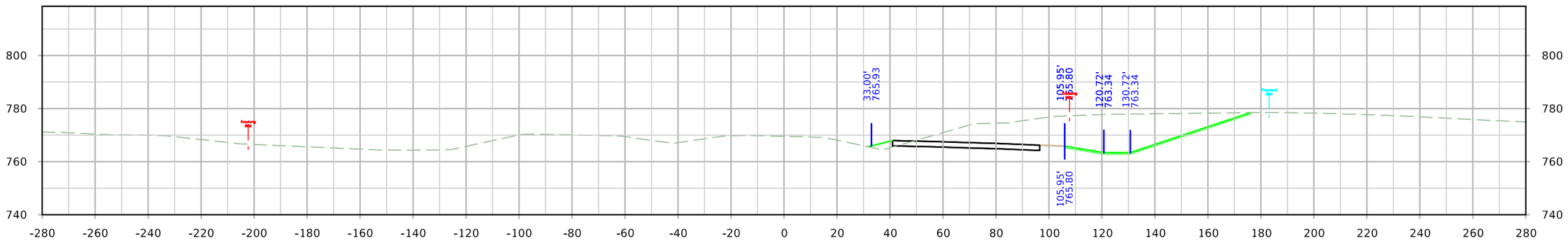

STA. 1392+25.00

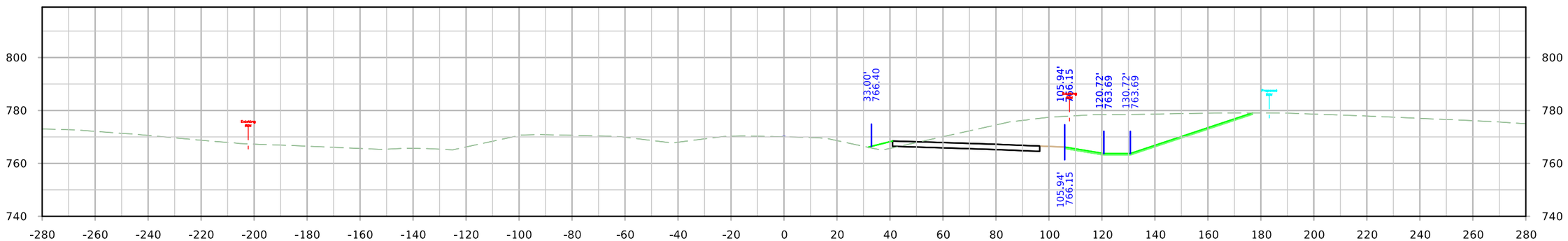

STA. 1392+00.00

FILE NO.	ENGLISH	DESIGN TEAM JIA/MILLER/DEWOLF	Johnson/Cedar COUNTY	PROJECT NUMBER IM-NHS-080-7(114)251--03-52	SHEET NUMBER W.167

11:04:39 AM 4/20/2022 adewolf pw:\\NTPwint1.dot.int.lan:PWMain\Documents\Projects\5208002016\Design\(114) EB Grading Connect\CADD Files\SHT\SHT_52080114_W01_Connect.dgn

ML - I-80

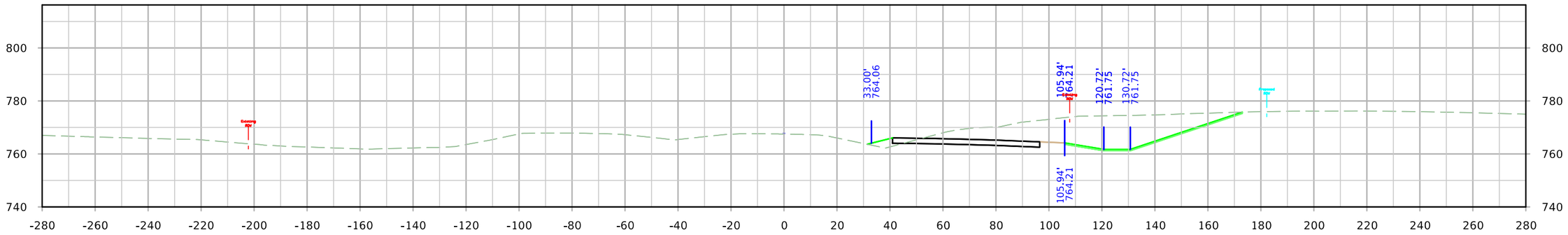

STA. 1393+25.00

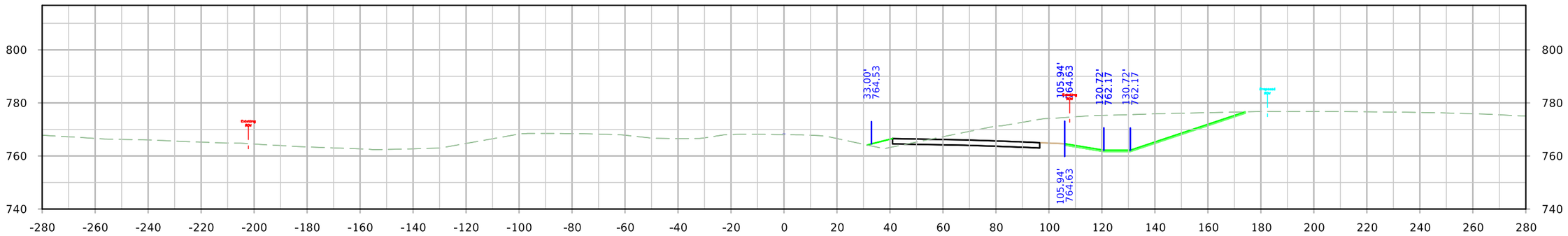

STA. 1393+00.00

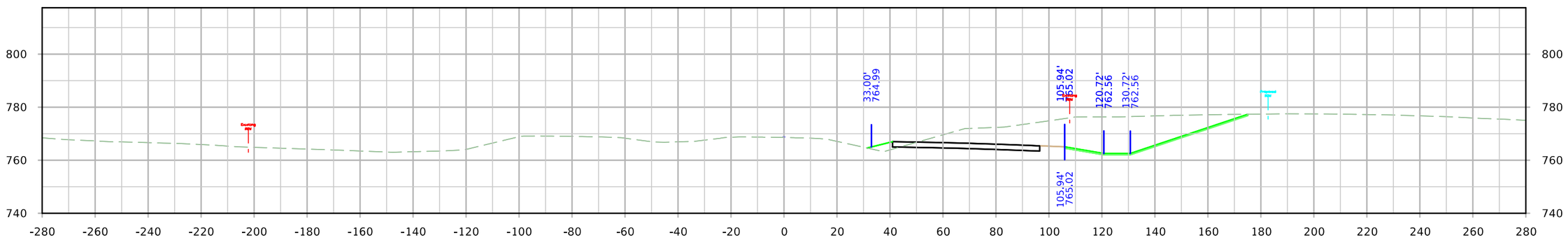

STA. 1392+75.00

FILE NO.	ENGLISH	DESIGN TEAM JIA/MILLER/DEWOLF	Johnson/Cedar COUNTY	PROJECT NUMBER IM-NHS-080-7(114)251--03-52	SHEET NUMBER W.168

11:04:48 AM 4/20/2022 adewolf pw:\\NTPwint1.dot.int.lan:PWMain\Documents\Projects\5208002016\Design\(114) EB Grading Connect\CADD Files\SHT\SHT_52080114_W01_Connect.dgn

ML - I-80

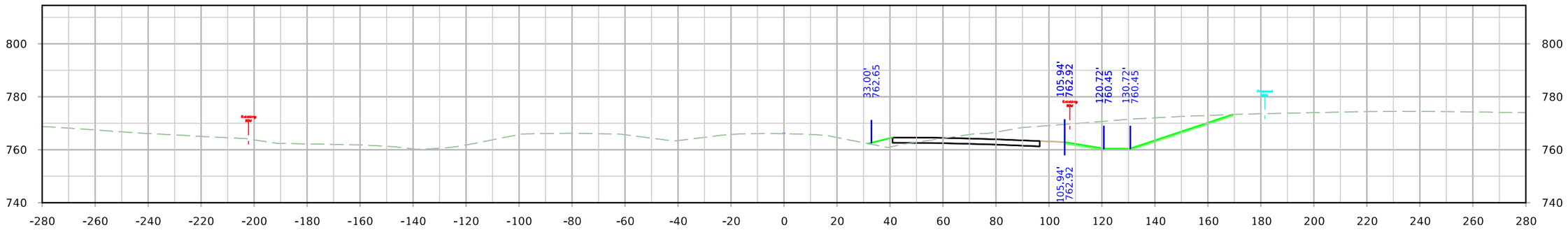

STA. 1394+00.00

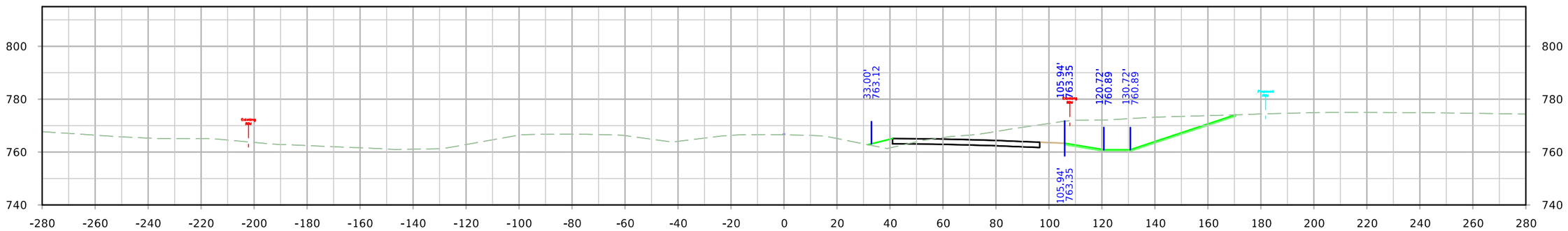

STA. 1393+75.00

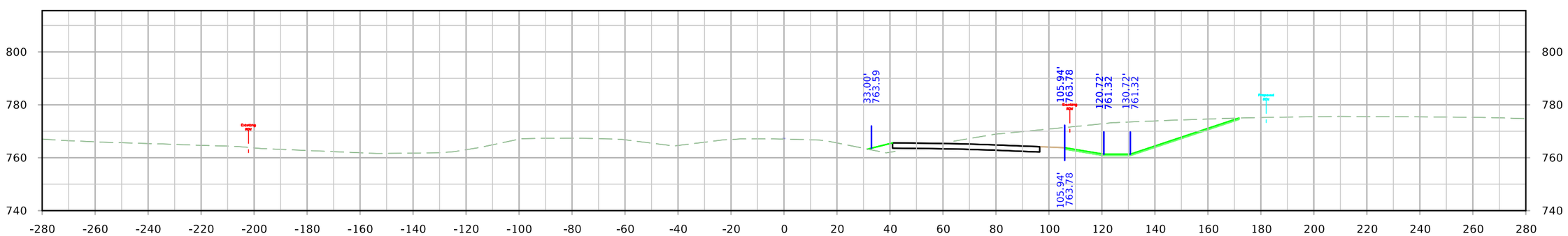

STA. 1393+50.00

FILE NO.	ENGLISH	DESIGN TEAM JIA/MILLER/DEWOLF	Johnson/Cedar COUNTY	PROJECT NUMBER IM-NHS-080-7(114)251--03-52	SHEET NUMBER W.169

11:04:57 AM 4/20/2022 adewolf pw:\\NTPwint1.dot.int.lan:PWMain\Documents\Projects\5208002016\Design\(114) EB Grading Connect\CADD Files\SHT\SHT_52080114_W01_Connect.dgn

ML - I-80

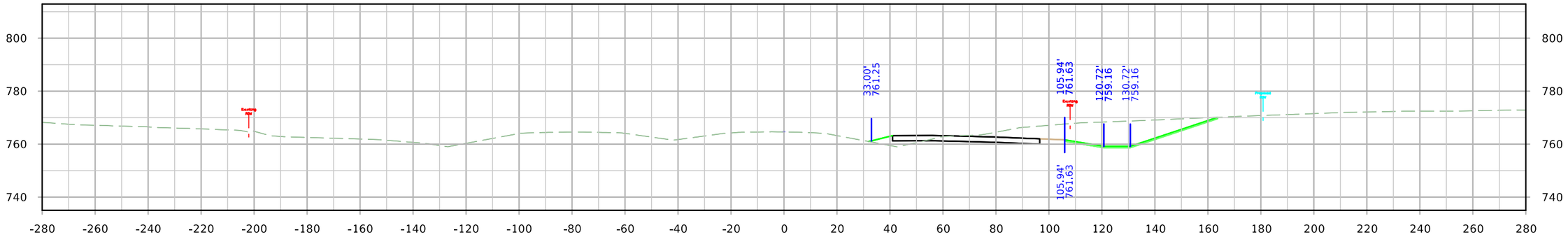

STA. 1394+75.00

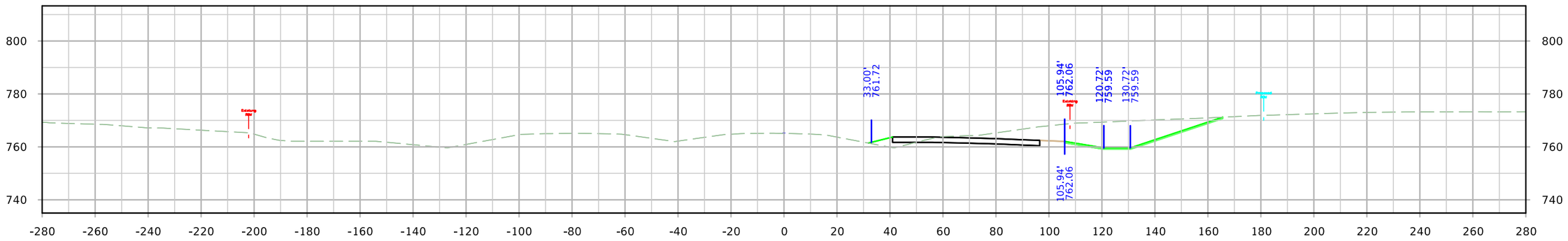

STA. 1394+50.00

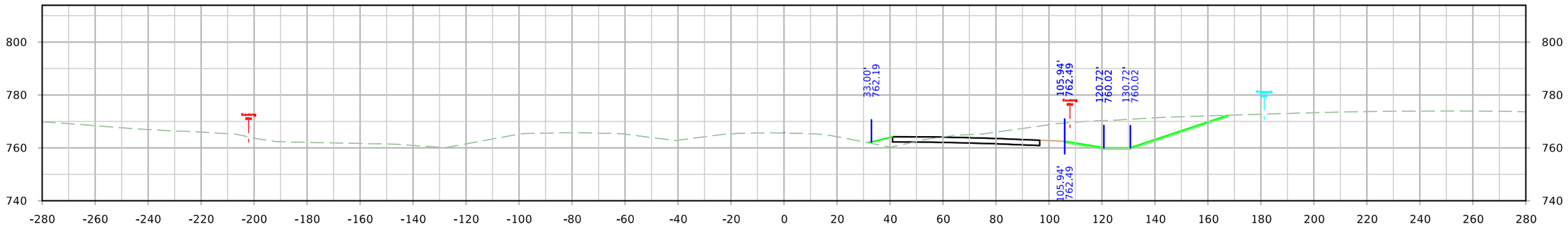

STA. 1394+25.00

FILE NO.	ENGLISH	DESIGN TEAM JIA/MILLER/DEWOLF	Johnson/Cedar COUNTY	PROJECT NUMBER IM-NHS-080-7(114)251--03-52	SHEET NUMBER W.170

11:05:05 AM 4/20/2022 adewolf pw:\\NTPwint1.dot.int.lan:PWMain\Documents\Projects\5208002016\Design\(114) EB Grading Connect\CADD Files\SHT\SHT_52080114_W01_Connect.dgn

ML - I-80

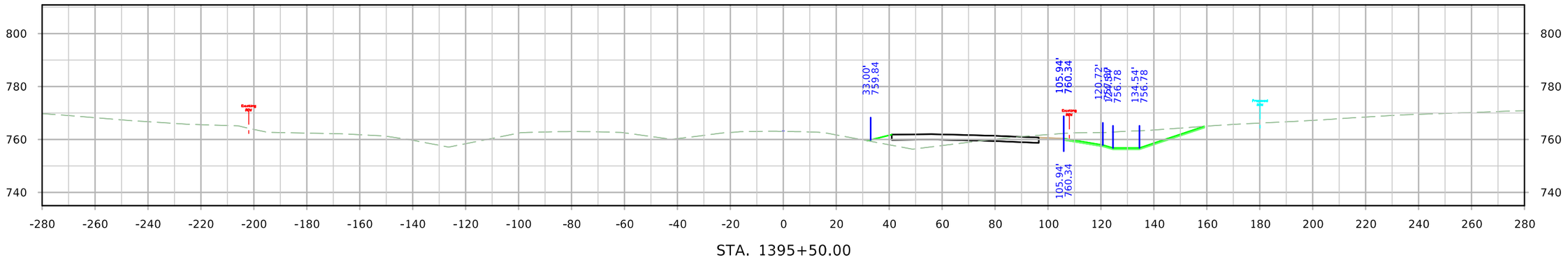

STA. 1395+50.00

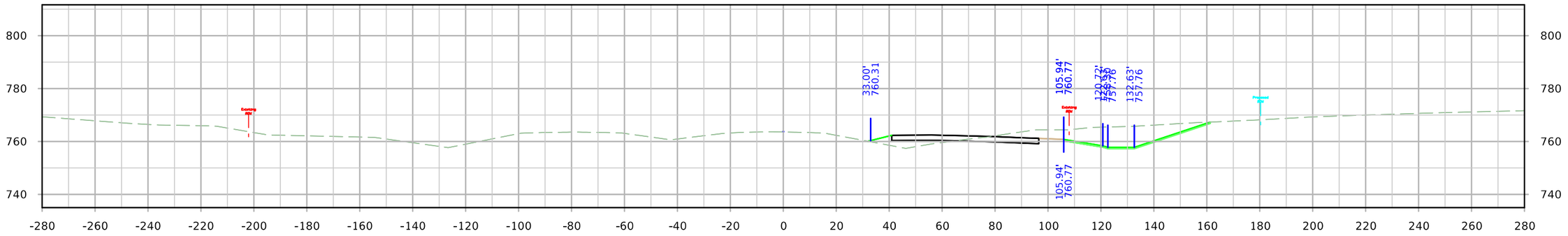

STA. 1395+25.00

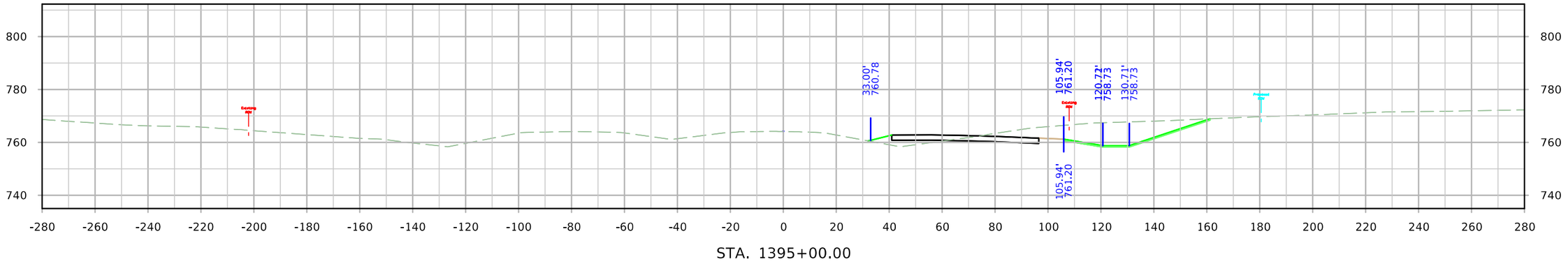

STA. 1395+00.00

FILE NO.	ENGLISH	DESIGN TEAM JIA/MILLER/DEWOLF	Johnson/Cedar COUNTY	PROJECT NUMBER IM-NHS-080-7(114)251--03-52	SHEET NUMBER W.171

11:05:14 AM 4/20/2022 adewolf pw:\\NTPwint1.dot.int.lan:PWMain\Documents\Projects\5208002016\Design\(114) EB Grading Connect\CADD Files\SHT\SHT_52080114_W01_Connect.dgn

ML - I-80

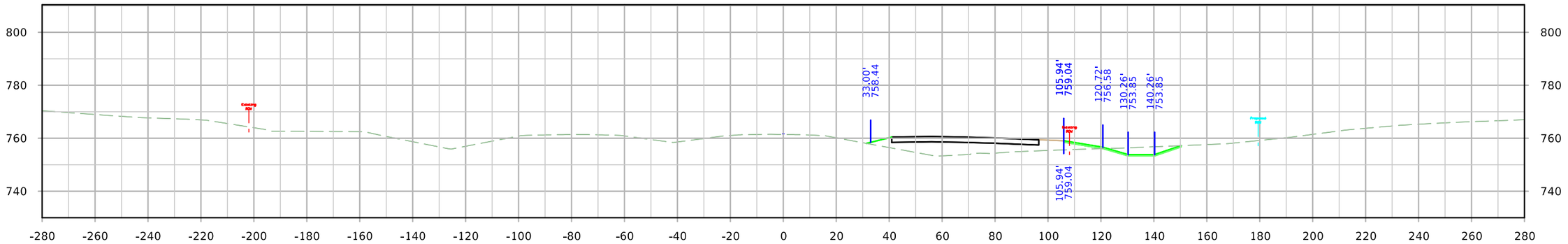

STA. 1396+25.00

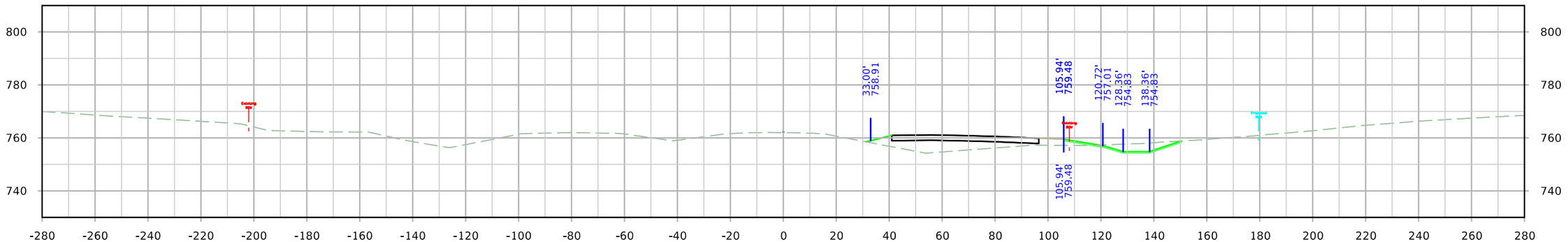

STA. 1396+00.00

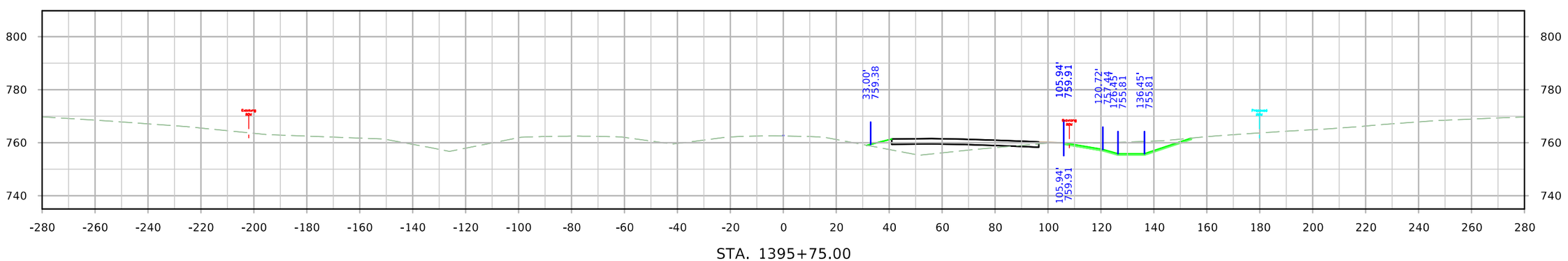

STA. 1395+75.00

FILE NO.	ENGLISH	DESIGN TEAM JIA/MILLER/DEWOLF	Johnson/Cedar COUNTY	PROJECT NUMBER IM-NHS-080-7(114)251--03-52	SHEET NUMBER W.172

11:05:22 AM 4/20/2022 adewolf pw:\\NTPwint1.dot.int.lan:PWMain\Documents\Projects\5208002016\Design\(114) EB Grading Connect\CADD Files\SHT\SHT_52080114_W01_Connect.dgn

ML - I-80

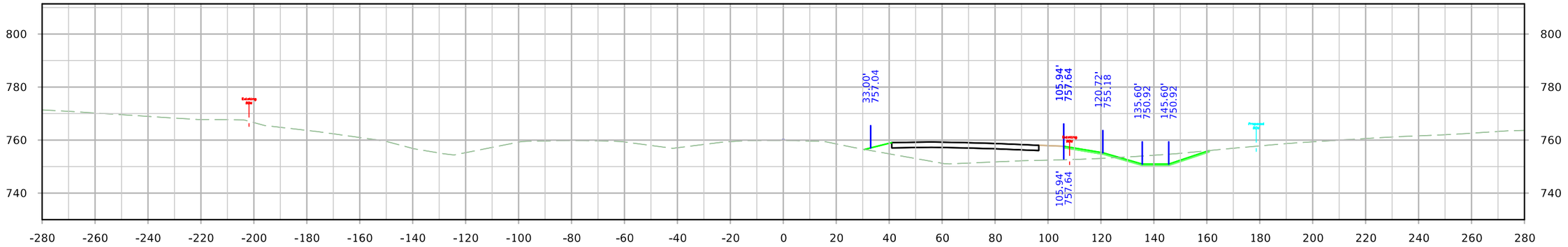

STA. 1397+00.00

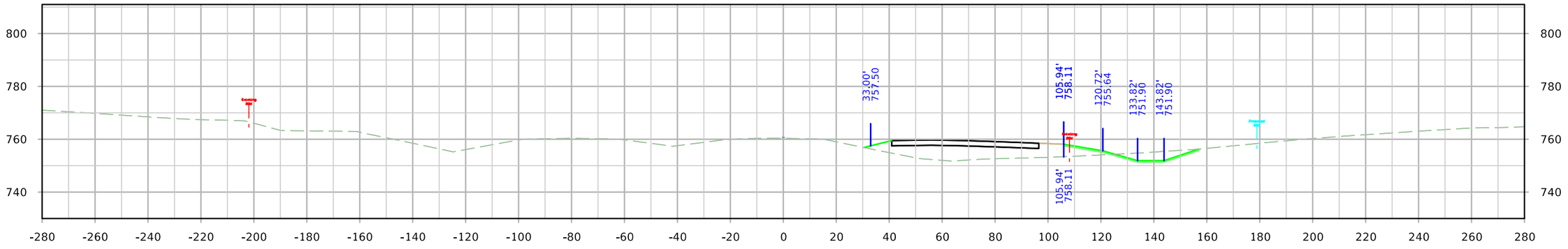

STA. 1396+75.00

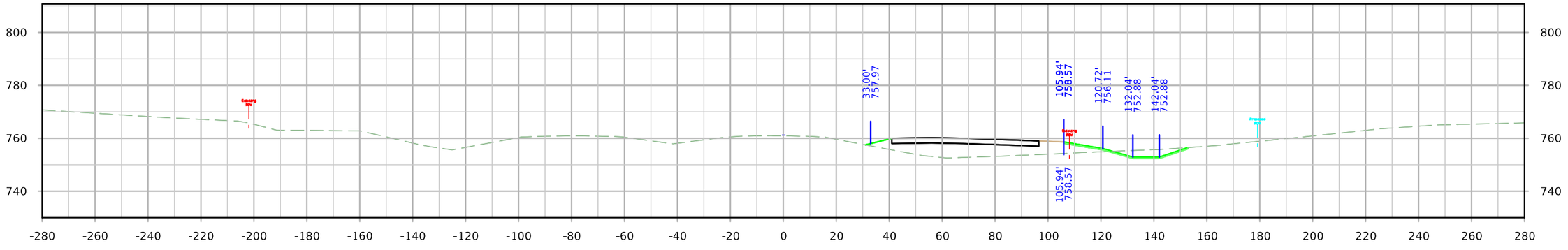

STA. 1396+50.00

FILE NO.	ENGLISH	DESIGN TEAM JIA/MILLER/DEWOLF	Johnson/Cedar COUNTY	PROJECT NUMBER IM-NHS-080-7(114)251--03-52	SHEET NUMBER W.173

11:05:31 AM 4/20/2022 adewolf pw:\\NTPwint1.dot.int.lan:PWMain\Documents\Projects\5208002016\Design\(114) EB Grading Connect\CADD Files\SHT\SHT_52080114_W01_Connect.dgn

ML - I-80

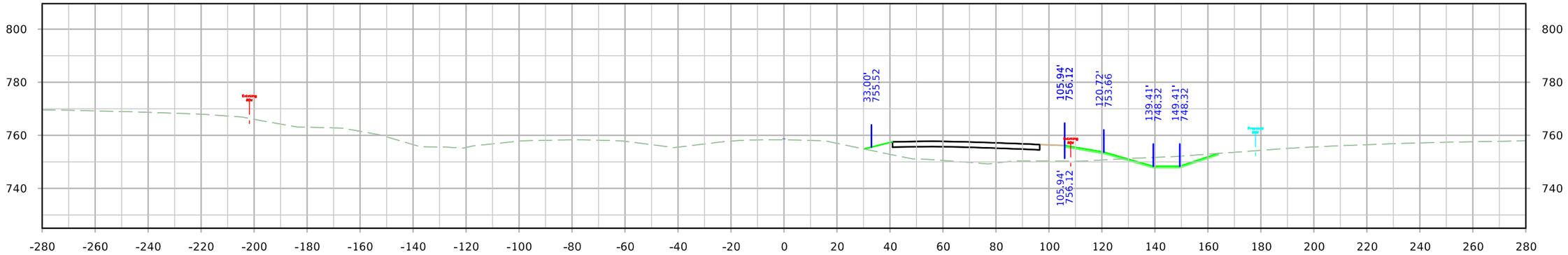

STA. 1397+75.00

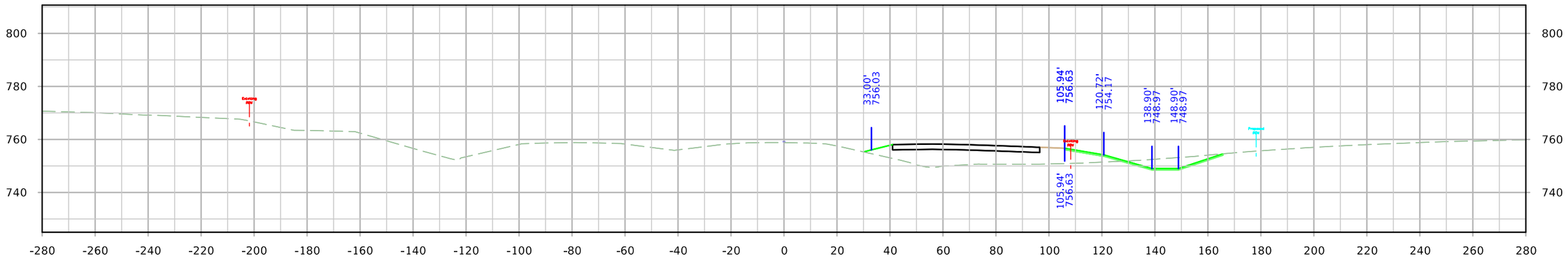

STA. 1397+50.00

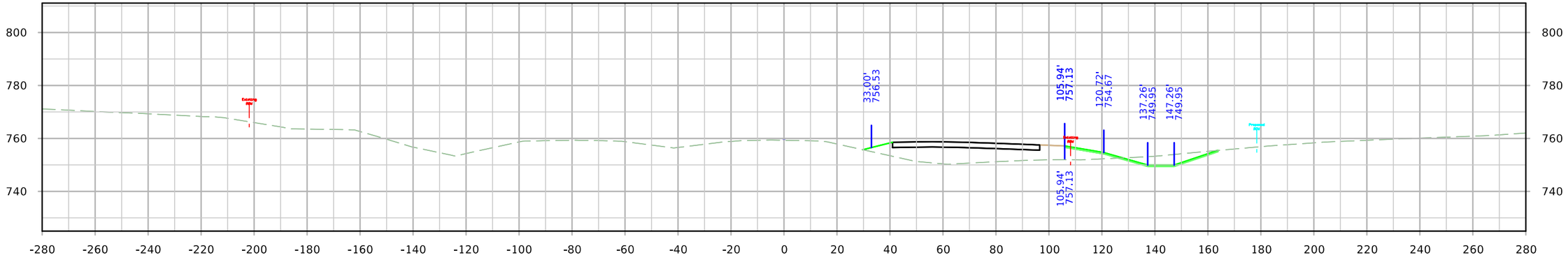

STA. 1397+25.00

FILE NO.	ENGLISH	DESIGN TEAM JIA/MILLER/DEWOLF	Johnson/Cedar COUNTY	PROJECT NUMBER IM-NHS-080-7(114)251--03-52	SHEET NUMBER W.174

11:05:40 AM 4/20/2022 adewolf pw:\\NTPwint1.dot.int.lan:PWMain\Documents\Projects\5208002016\Design\(114) EB Grading Connect\CADD Files\SHT\SHT_52080114_W01_Connect.dgn

ML - I-80

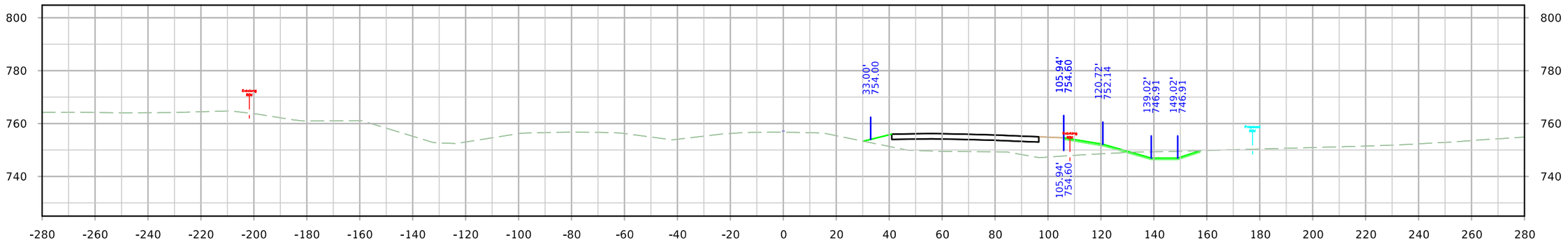

STA. 1398+50.00

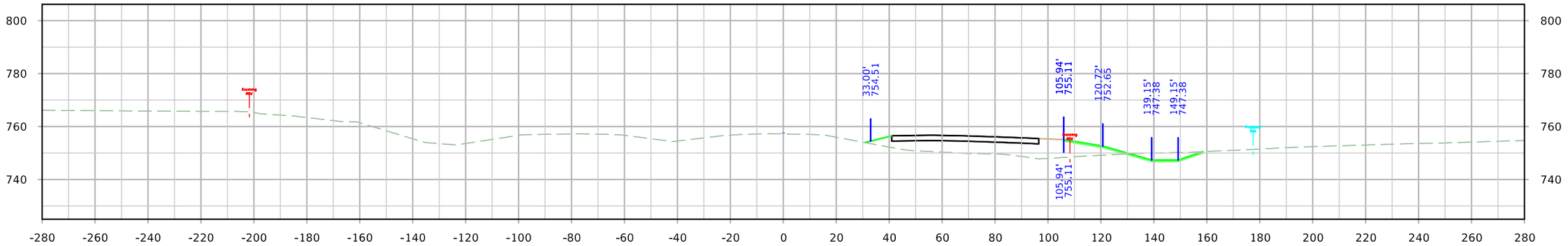

STA. 1398+25.00

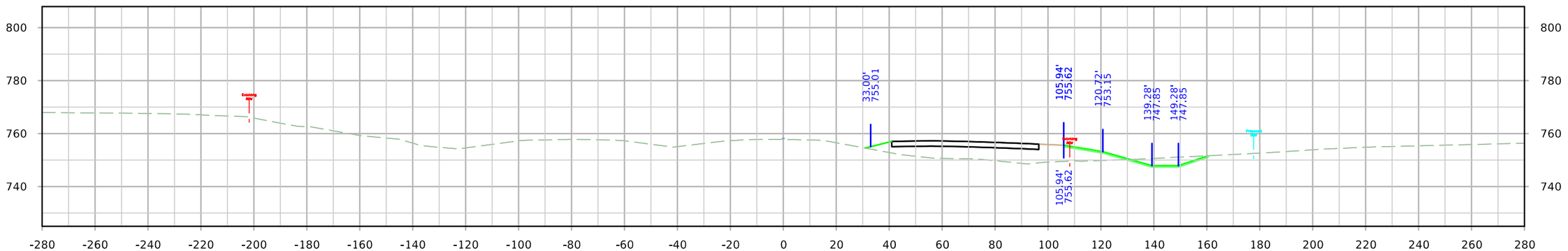

STA. 1398+00.00

FILE NO.	ENGLISH	DESIGN TEAM JIA/MILLER/DEWOLF	Johnson/Cedar COUNTY	PROJECT NUMBER IM-NHS-080-7(114)251--03-52	SHEET NUMBER W.175

11:05:48 AM 4/20/2022 adewolf pw:\\NTPwint1.dot.int.lan:PWMain\Documents\Projects\5208002016\Design\(114) EB Grading Connect\CADD Files\SHT\SHT_52080114_W01_Connect.dgn

ML - I-80

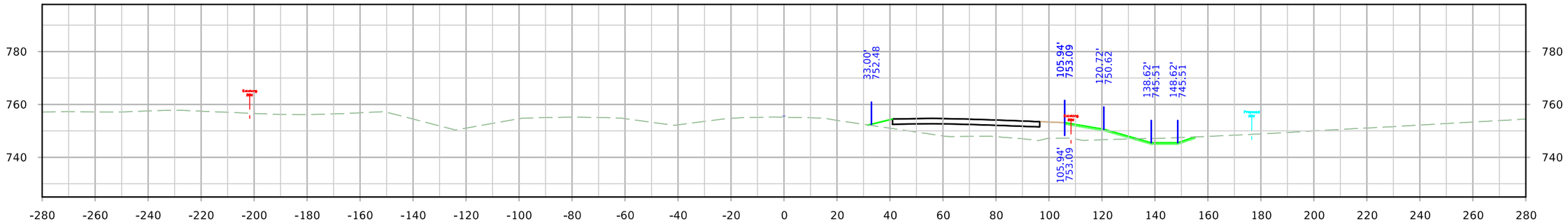

STA. 1399+25.00

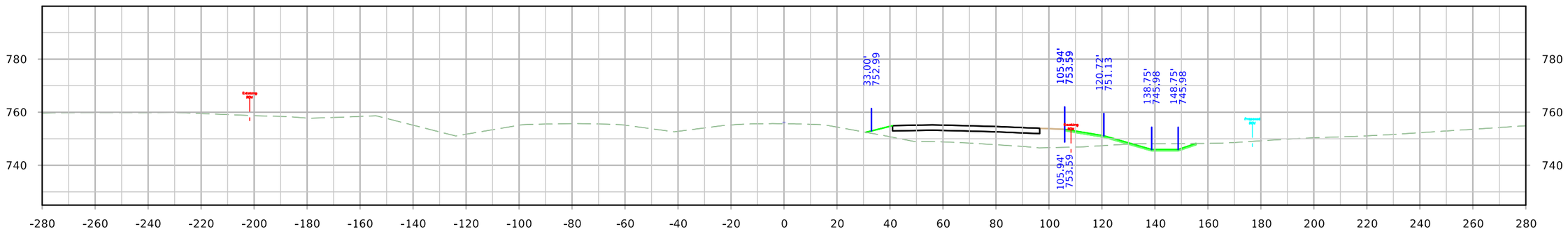

STA. 1399+00.00

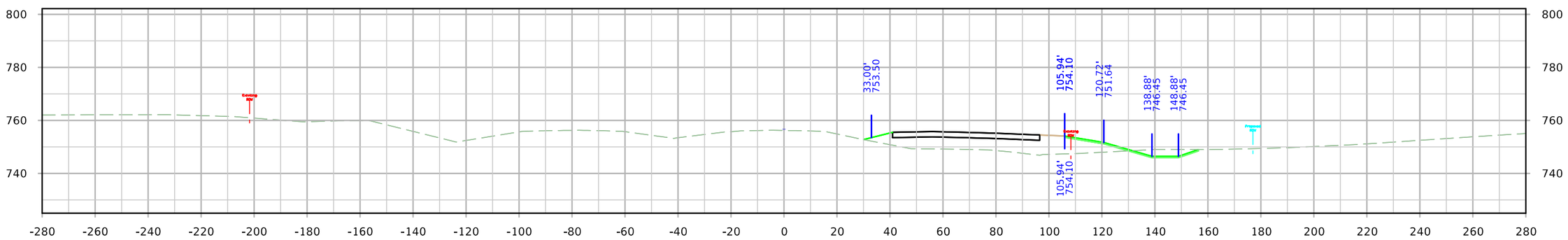

STA. 1398+75.00

FILE NO.	ENGLISH	DESIGN TEAM JIA/MILLER/DEWOLF	Johnson/Cedar COUNTY	PROJECT NUMBER IM-NHS-080-7(114)251--03-52	SHEET NUMBER W.176

11:05:57 AM 4/20/2022 adewolf pw:\\NTPwint1.dot.int.lan:PWMain\Documents\Projects\5208002016\Design\(114) EB Grading Connect\CADD Files\SHT\SHT_52080114_W01_Connect.dgn

ML - I-80

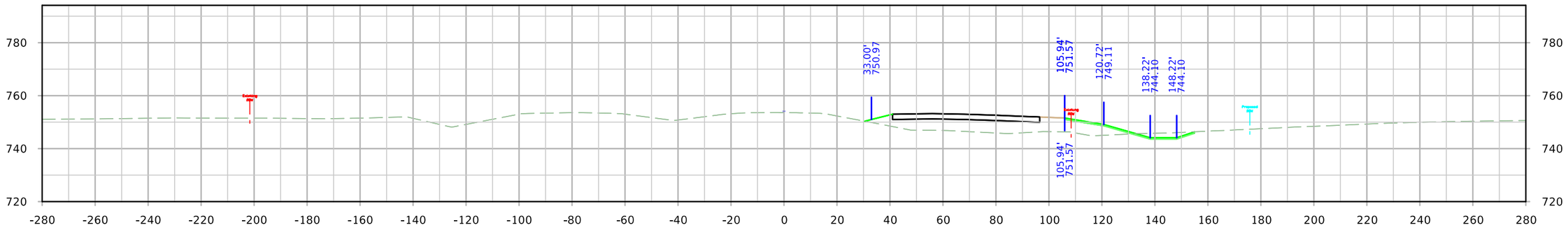

STA. 1400+00.00

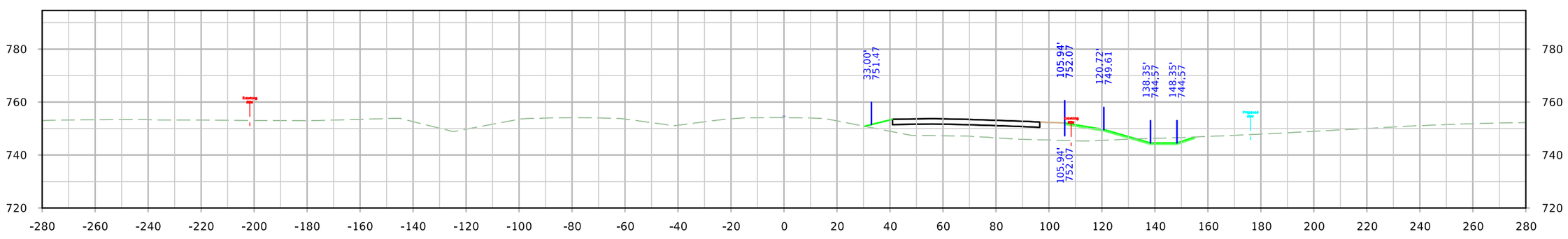

STA. 1399+75.00

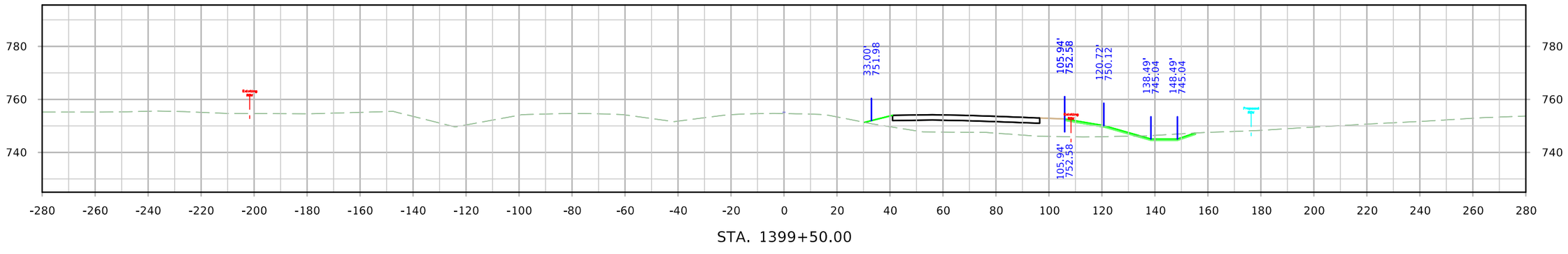

STA. 1399+50.00

FILE NO.	ENGLISH	DESIGN TEAM JIA/MILLER/DEWOLF	Johnson/Cedar COUNTY	PROJECT NUMBER IM-NHS-080-7(114)251--03-52	SHEET NUMBER W.177

11:06:05 AM 4/20/2022 adewolf pw:\\NTPwint1.dot.int.lan:PWMain\Documents\Projects\5208002016\Design\(114) EB Grading Connect\CADD Files\SHT\SHT_52080114_W01_Connect.dgn

ML - I-80

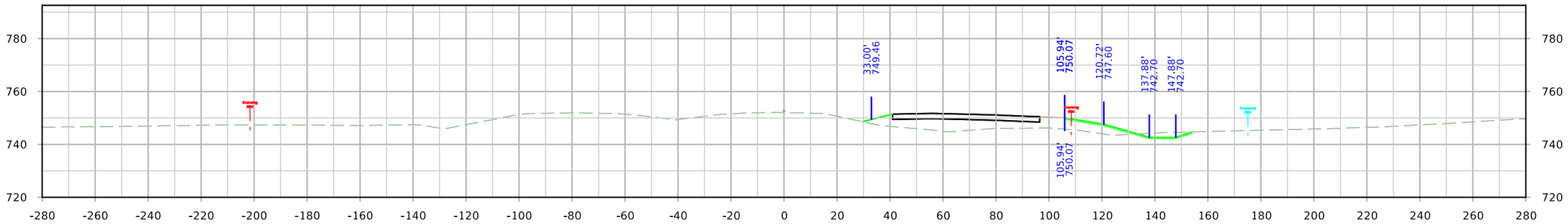

STA. 1400+75.00

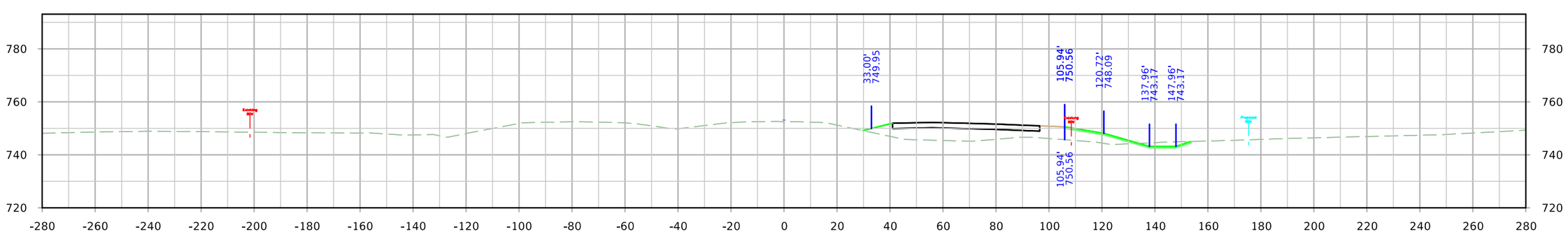

STA. 1400+50.00

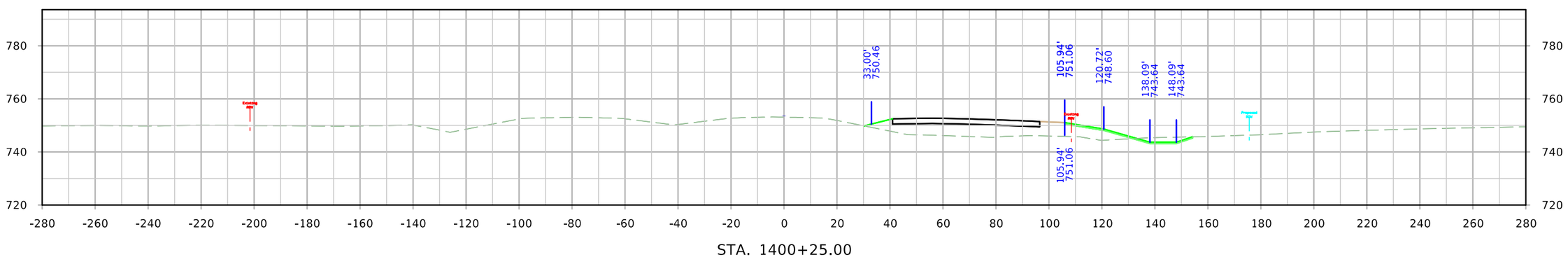

STA. 1400+25.00

FILE NO.	ENGLISH	DESIGN TEAM JIA/MILLER/DEWOLF	Johnson/Cedar COUNTY	PROJECT NUMBER IM-NHS-080-7(114)251--03-52	SHEET NUMBER W.178

11:06:14 AM 4/20/2022 adewolf pw:\\NTPwint1.dot.int.lan:PWMain\Documents\Projects\5208002016\Design\(114) EB Grading Connect\CADD Files\SHT\SHT_52080114_W01_Connect.dgn

ML - I-80

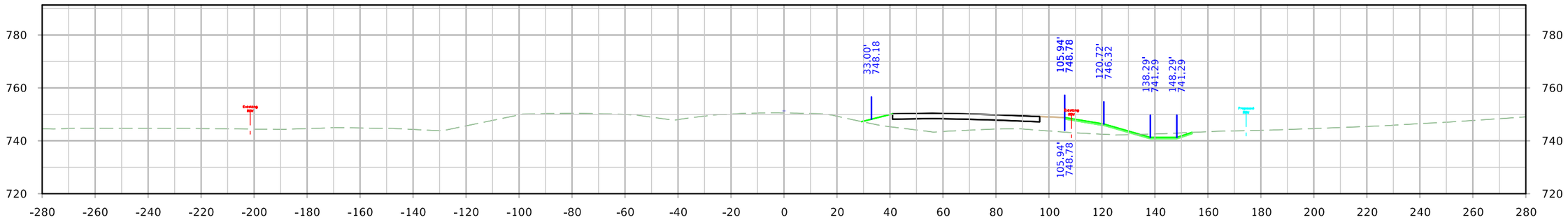

STA. 1401+50.00

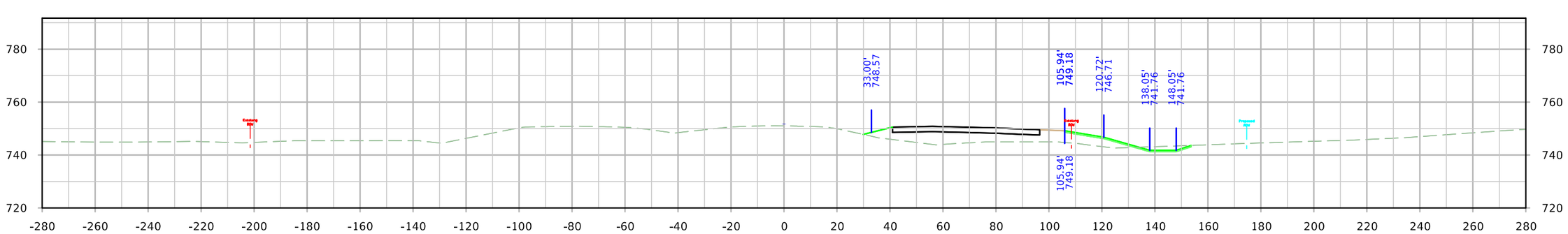

STA. 1401+25.00

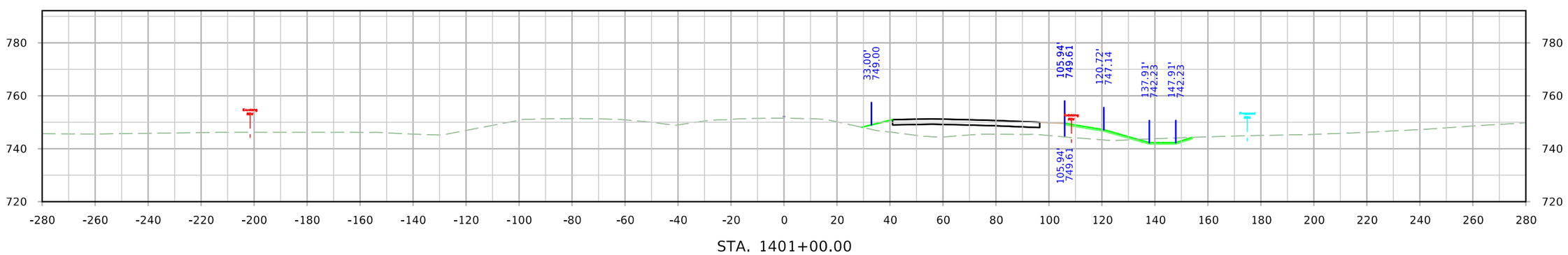

STA. 1401+00.00

FILE NO.	ENGLISH	DESIGN TEAM JIA/MILLER/DEWOLF	Johnson/Cedar COUNTY	PROJECT NUMBER IM-NHS-080-7(114)251--03-52	SHEET NUMBER W.179

11:06:23 AM 4/20/2022 adewolf pw:\\NTPwint1.dot.int.lan:PWMain\Documents\Projects\5208002016\Design\(114) EB Grading Connect\CADD Files\SHT\SHT_52080114_W01_Connect.dgn

ML - I-80

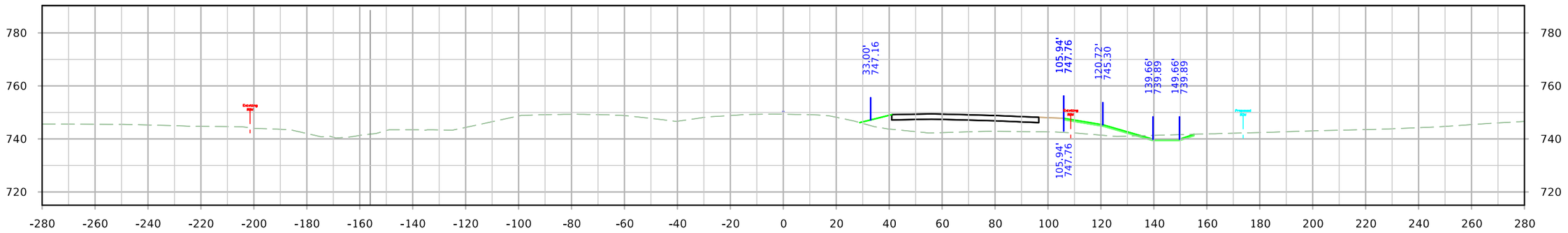

STA. 1402+25.00

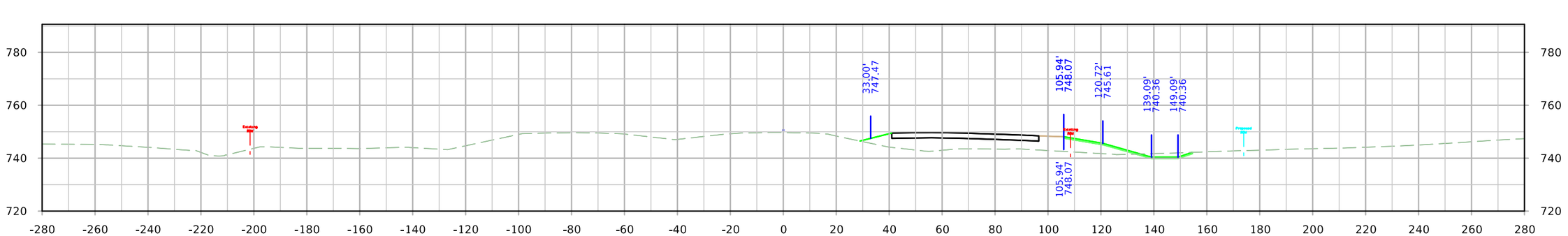

STA. 1402+00.00

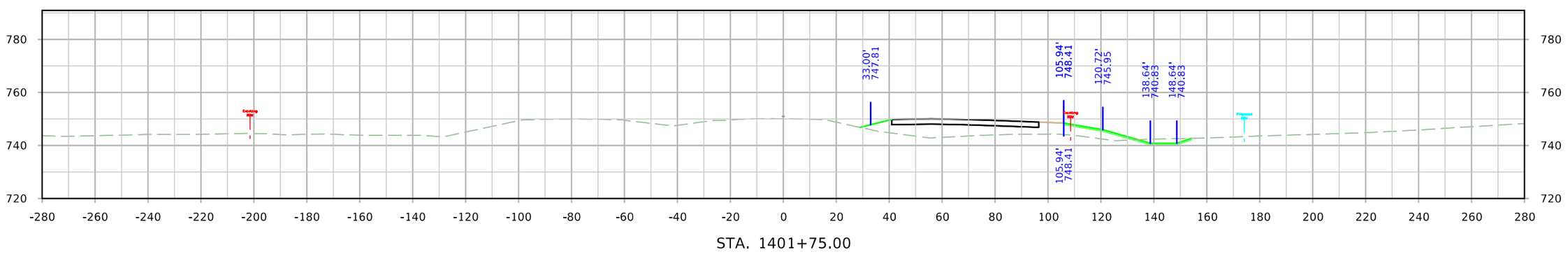

STA. 1401+75.00

FILE NO.	ENGLISH	DESIGN TEAM JIA/MILLER/DEWOLF	Johnson/Cedar COUNTY	PROJECT NUMBER IM-NHS-080-7(114)251--03-52	SHEET NUMBER W.180

11:06:31 AM 4/20/2022 adewolf pw:\\NTPwint1.dot.int.lan:PWMain\Documents\Projects\5208002016\Design\(114) EB Grading Connect\CADD Files\SHT\SHT_52080114_W01_Connect.dgn

ML - I-80

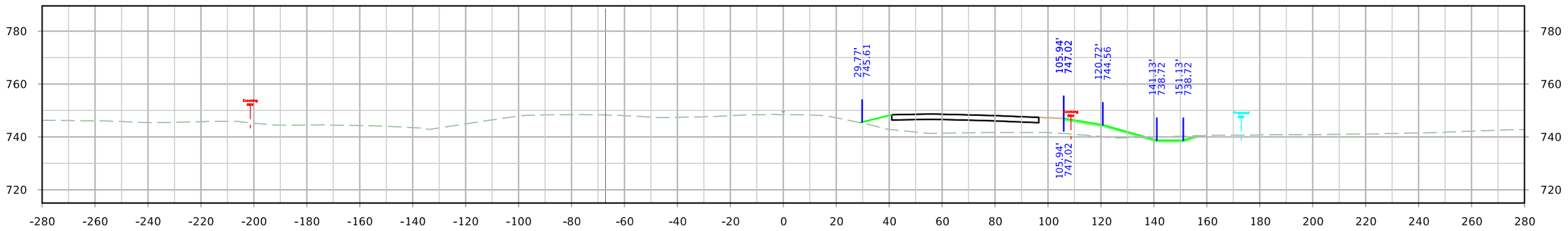

STA. 1403+00.00

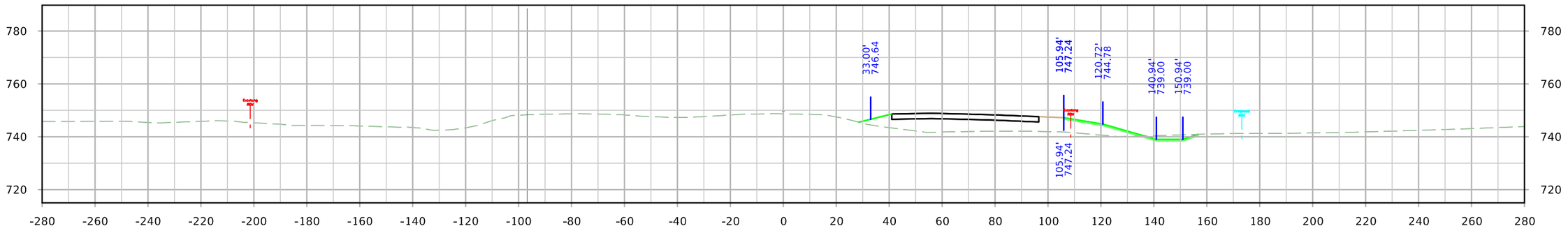

STA. 1402+75.00

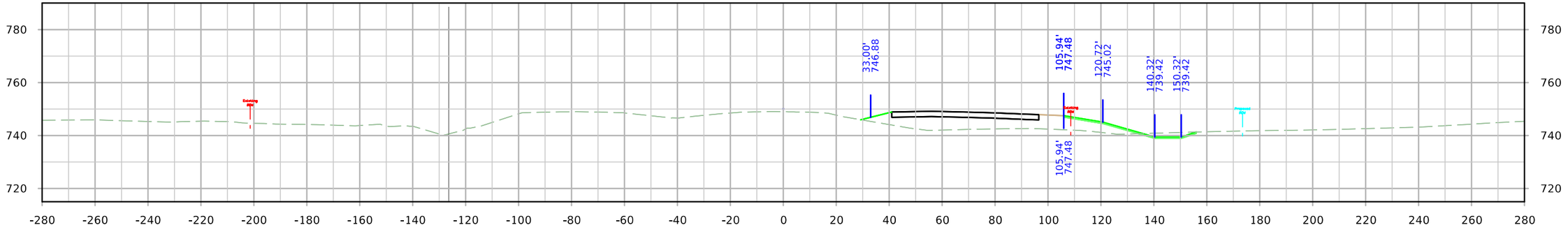

STA. 1402+50.00

FILE NO.	ENGLISH	DESIGN TEAM JIA/MILLER/DEWOLF	Johnson/Cedar COUNTY	PROJECT NUMBER IM-NHS-080-7(114)251--03-52	SHEET NUMBER W.181

ML - I-80

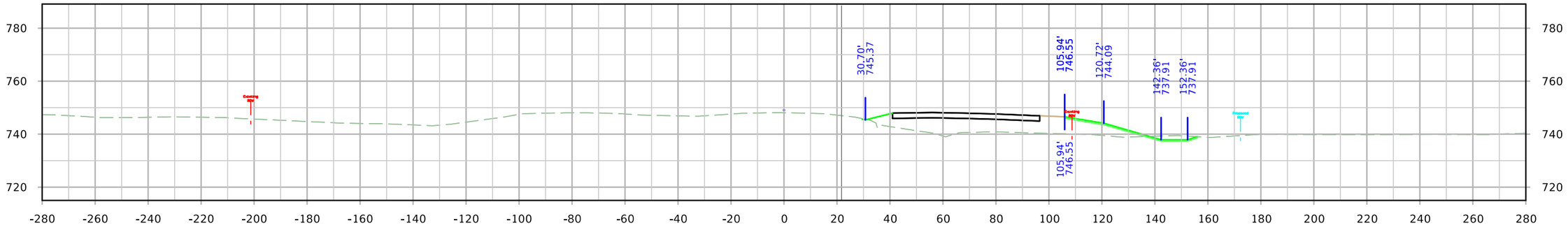

STA. 1403+75.00

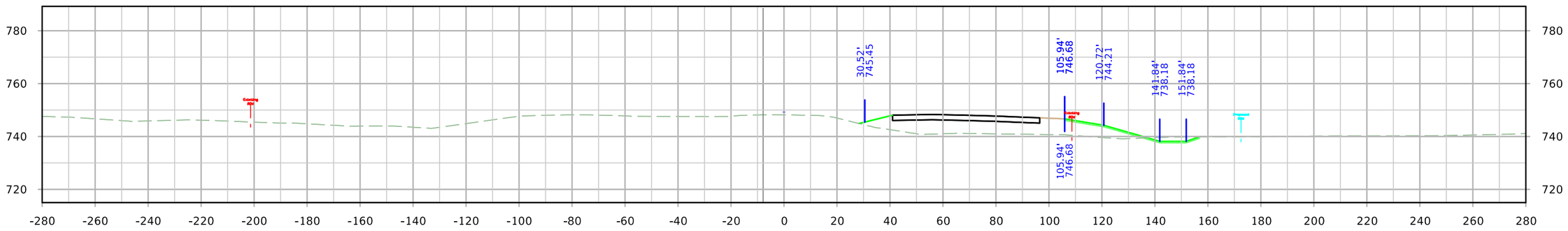

STA. 1403+50.00

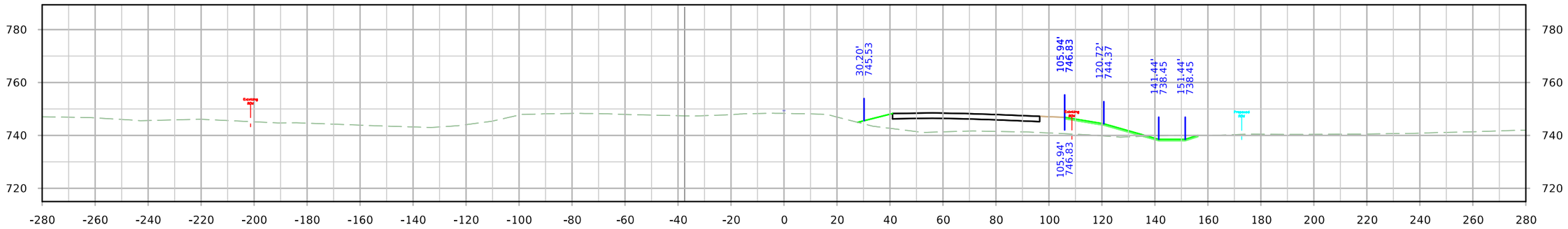

STA. 1403+25.00

FILE NO.	ENGLISH	DESIGN TEAM JIA/MILLER/DEWOLF	Johnson/Cedar COUNTY	PROJECT NUMBER IM-NHS-080-7(114)251--03-52	SHEET NUMBER W.182

ML - I-80

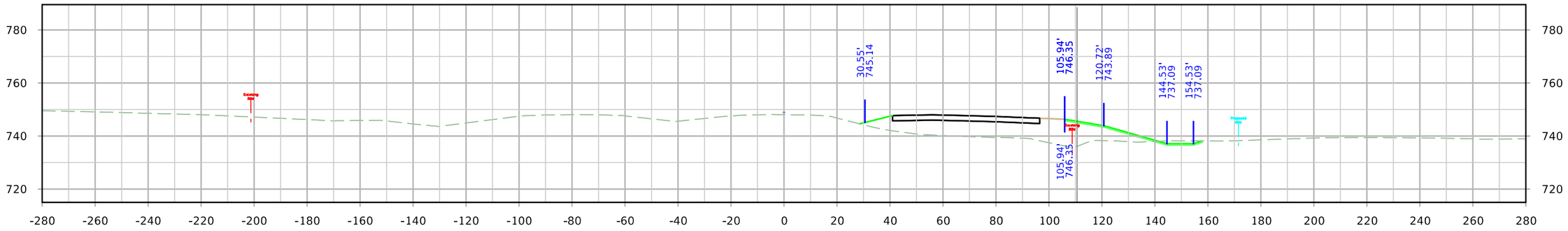

STA. 1404+50.00

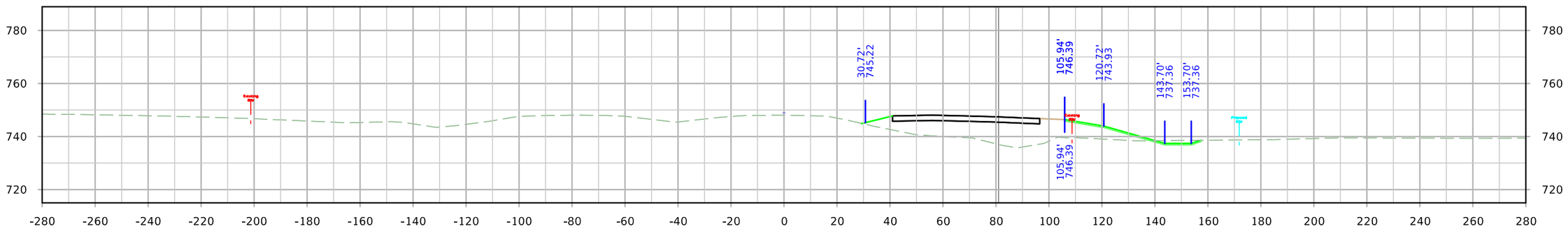

STA. 1404+25.00

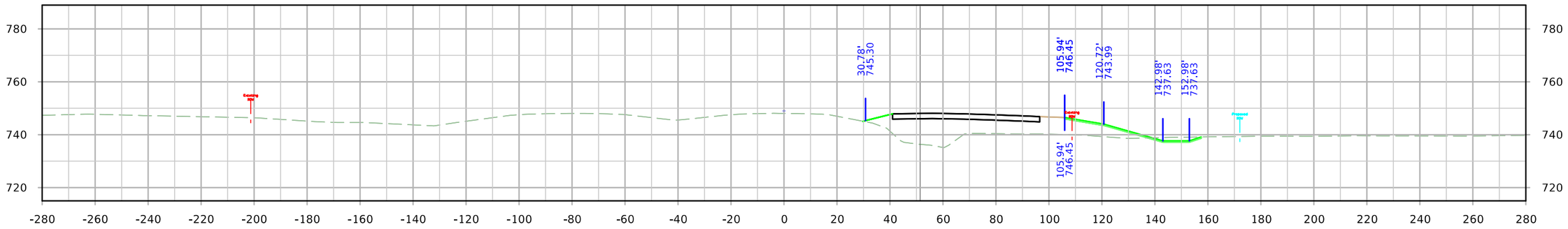

STA. 1404+00.00

FILE NO.	ENGLISH	DESIGN TEAM JIA/MILLER/DEWOLF	Johnson/Cedar COUNTY	PROJECT NUMBER IM-NHS-080-7(114)251--03-52	SHEET NUMBER W.183

11:06:57 AM 4/20/2022 adewolf pw:\\NTPwint1.dot.int.lan:PWMain\Documents\Projects\5208002016\Design\(114) EB Grading Connect\CADD Files\SHT\SHT_52080114_W01_Connect.dgn

ML - I-80

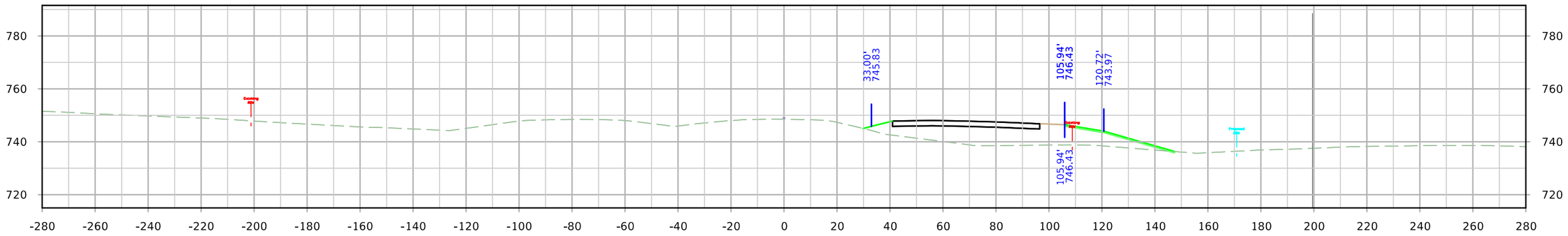

STA. 1405+25.00

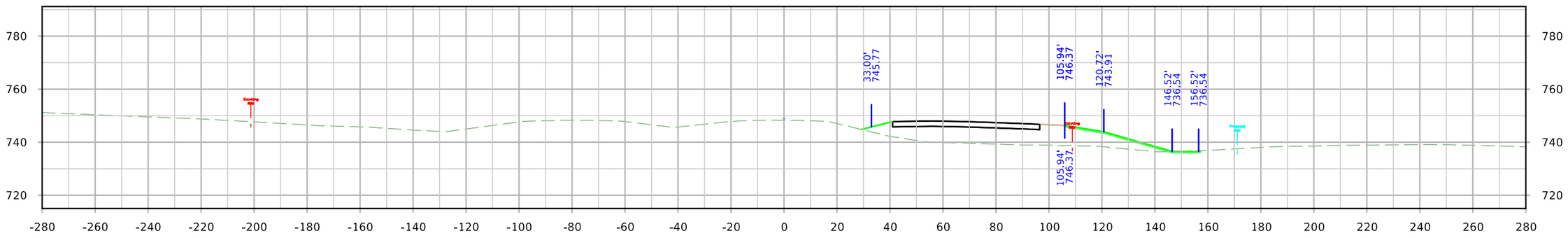

STA. 1405+00.00

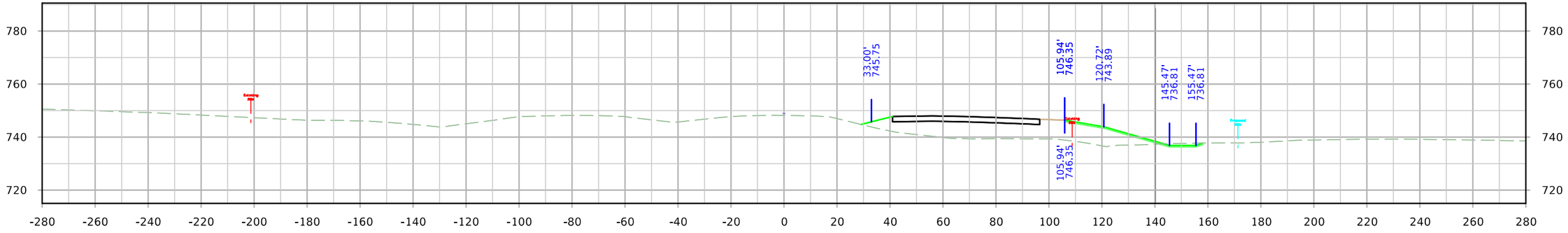

STA. 1404+75.00

FILE NO.	ENGLISH	DESIGN TEAM JIA/MILLER/DEWOLF	Johnson/Cedar COUNTY	PROJECT NUMBER IM-NHS-080-7(114)251--03-52	SHEET NUMBER W.184

11:07:05 AM 4/20/2022 adewolf pw:\\NTPwint1.dot.int.lan:PWMain\Documents\Projects\5208002016\Design\(114) EB Grading Connect\CADD Files\SHT\SHT_52080114_W01_Connect.dgn

ML - I-80

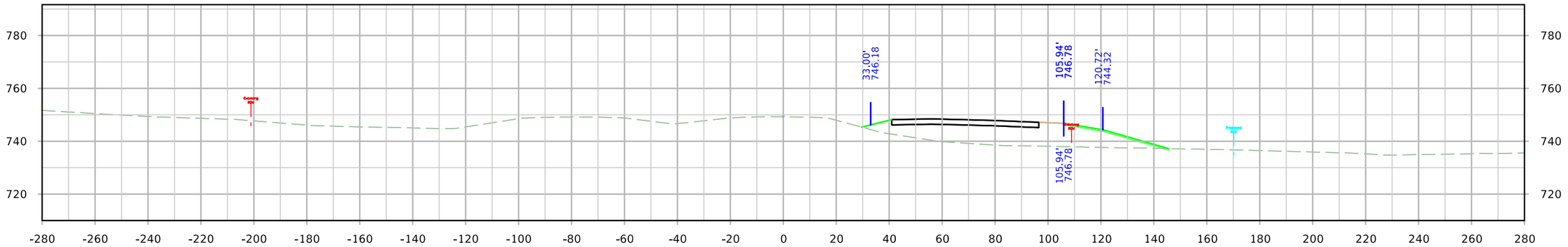

STA. 1406+00.00

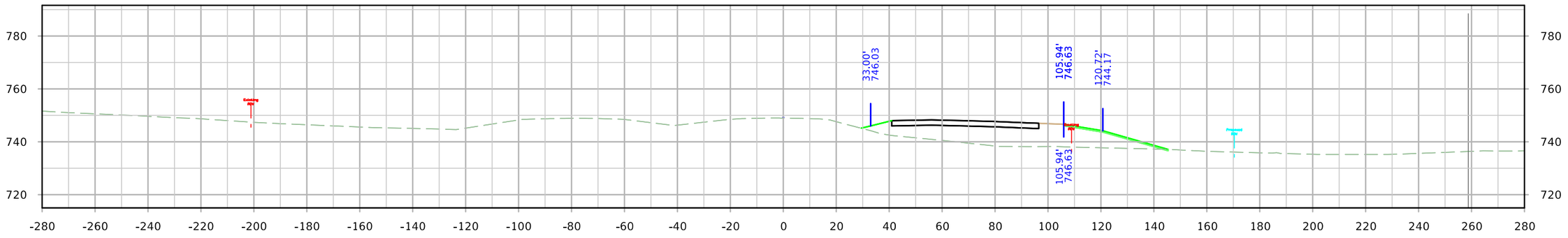

STA. 1405+75.00

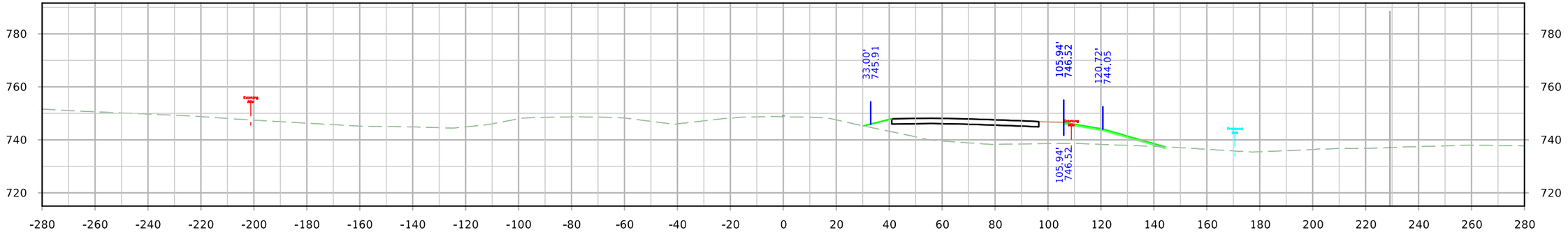

STA. 1405+50.00

FILE NO.	ENGLISH	DESIGN TEAM JIA/MILLER/DEWOLF	Johnson/Cedar COUNTY	PROJECT NUMBER IM-NHS-080-7(114)251--03-52	SHEET NUMBER W.185

11:07:14 AM 4/20/2022 adewolf pw:\\NTPwint1.dot.int.lan:PWMain\Documents\Projects\5208002016\Design\(114) EB Grading Connect\CADD Files\SHT\SHT_52080114_W01_Connect.dgn

ML - I-80

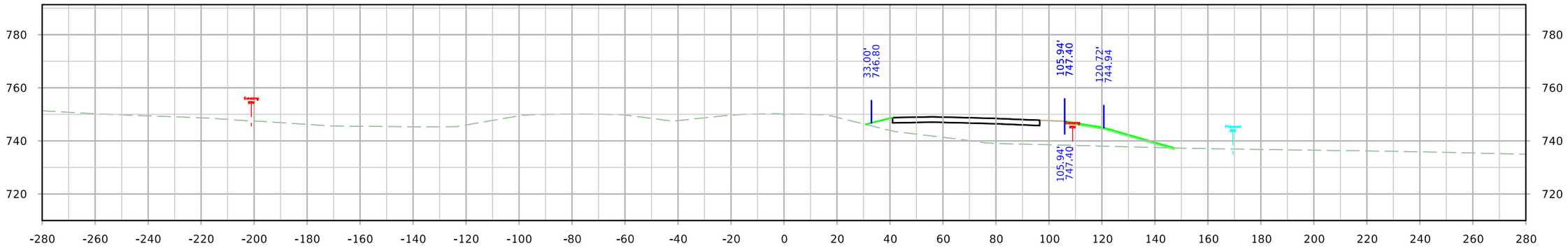

STA. 1406+75.00

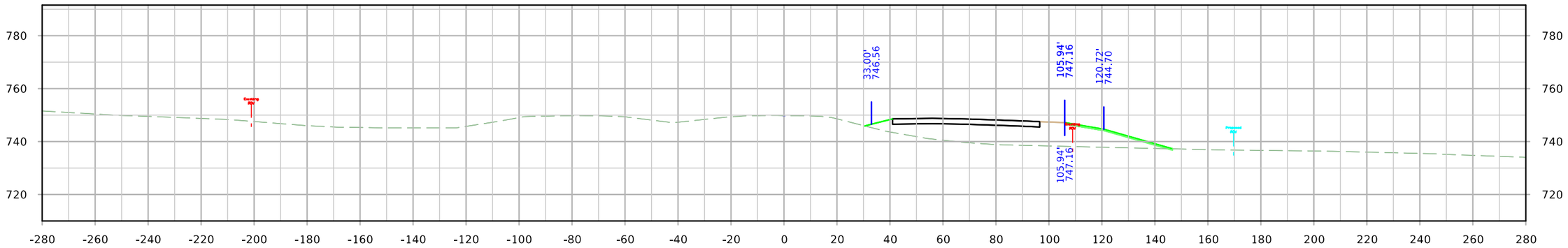

STA. 1406+50.00

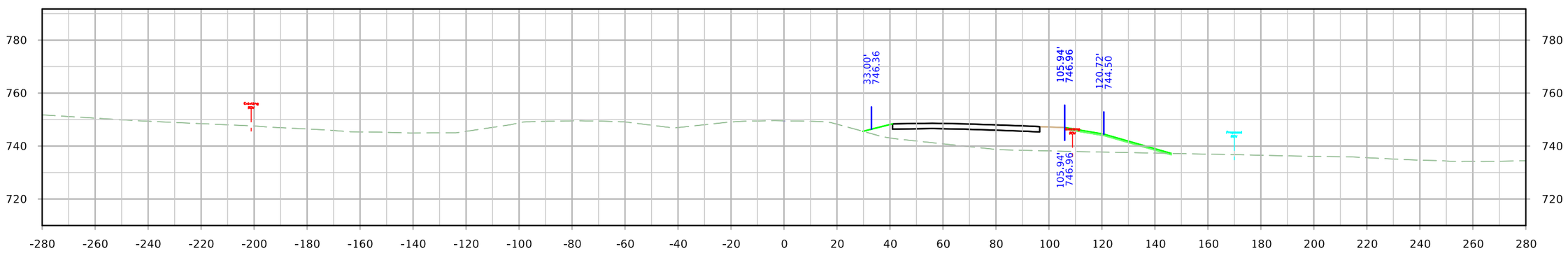

STA. 1406+25.00

FILE NO.	ENGLISH	DESIGN TEAM JIA/MILLER/DEWOLF	Johnson/Cedar COUNTY	PROJECT NUMBER IM-NHS-080-7(114)251--03-52	SHEET NUMBER W.186

11:07:22 AM 4/20/2022 adewolf pw:\\NTPwint1.dot.int.lan:PWMain\Documents\Projects\5208002016\Design\(114) EB Grading Connect\CADD Files\SHT\SHT_52080114_W01_Connect.dgn

ML - I-80

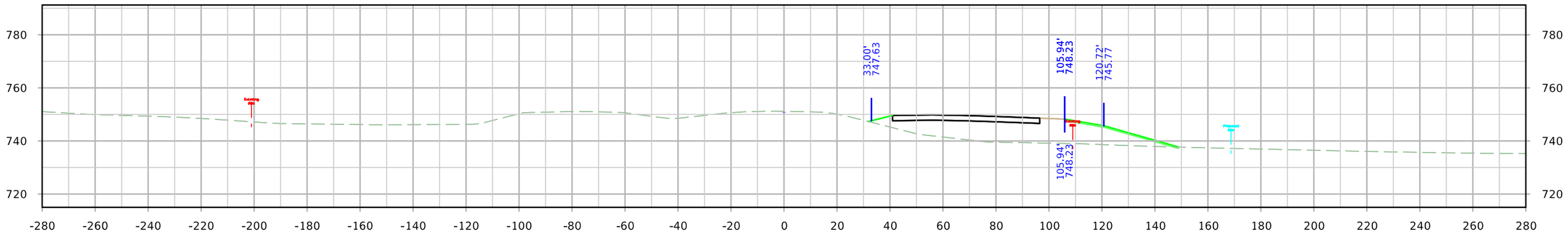

STA. 1407+50.00

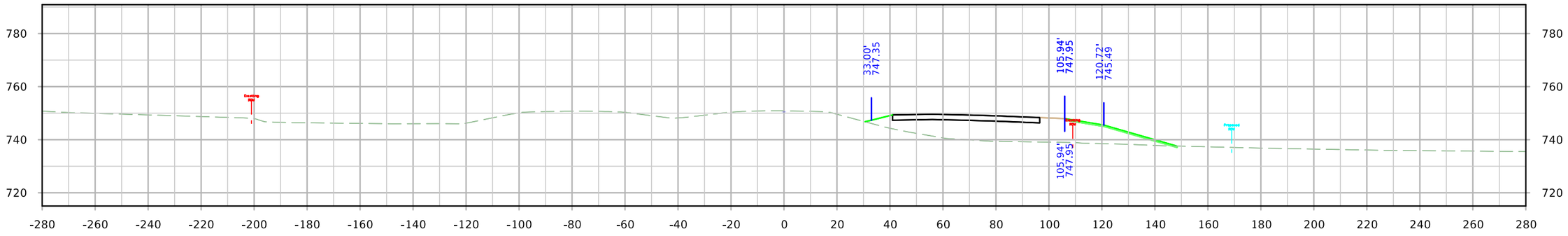

STA. 1407+25.00

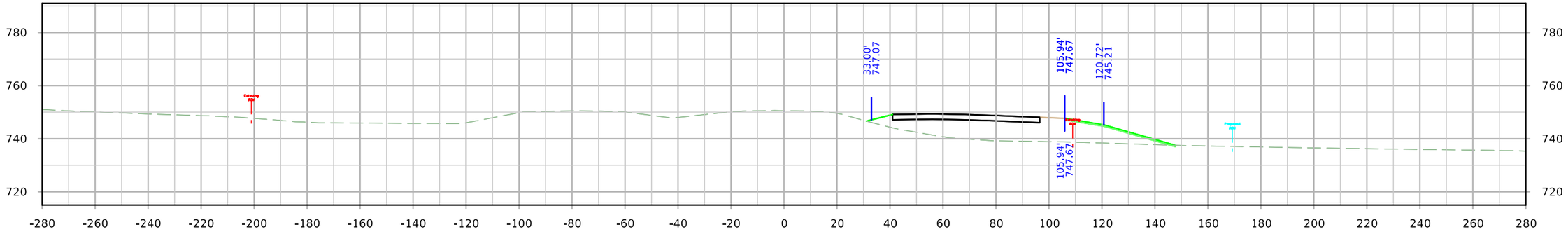

STA. 1407+00.00

FILE NO.	ENGLISH	DESIGN TEAM JIA/MILLER/DEWOLF	Johnson/Cedar COUNTY	PROJECT NUMBER IM-NHS-080-7(114)251--03-52	SHEET NUMBER W.187

ML - I-80

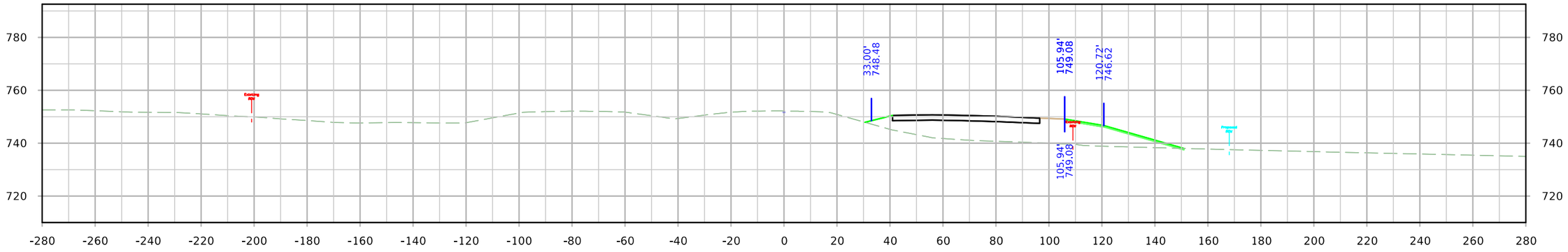

STA. 1408+25.00

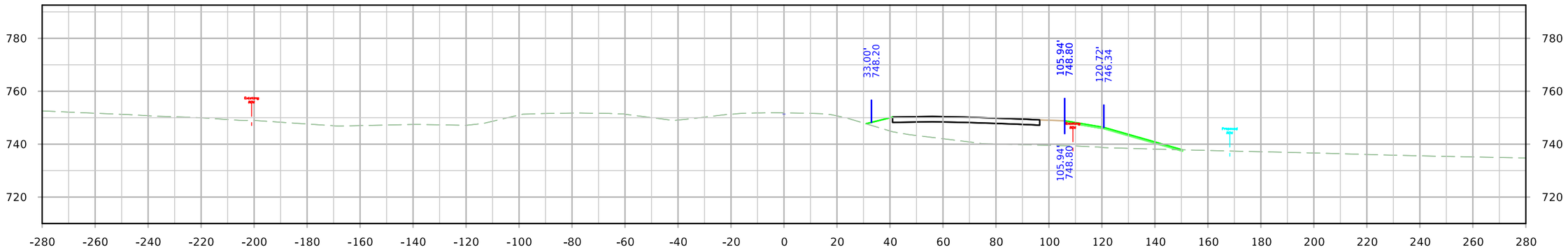

STA. 1408+00.00

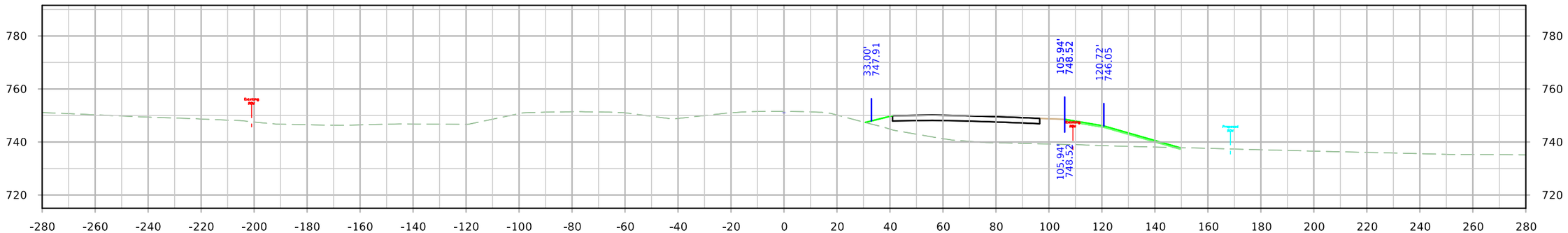

STA. 1407+75.00

FILE NO.	ENGLISH	DESIGN TEAM JIA/MILLER/DEWOLF	Johnson/Cedar COUNTY	PROJECT NUMBER IM-NHS-080-7(114)251--03-52	SHEET NUMBER W.188

11:07:39 AM 4/20/2022 adewolf pw:\\NTPwint1.dot.int.lan:PWMain\Documents\Projects\5208002016\Design\(114) EB Grading Connect\CADD Files\SHT\SHT_52080114_W01_Connect.dgn

ML - I-80

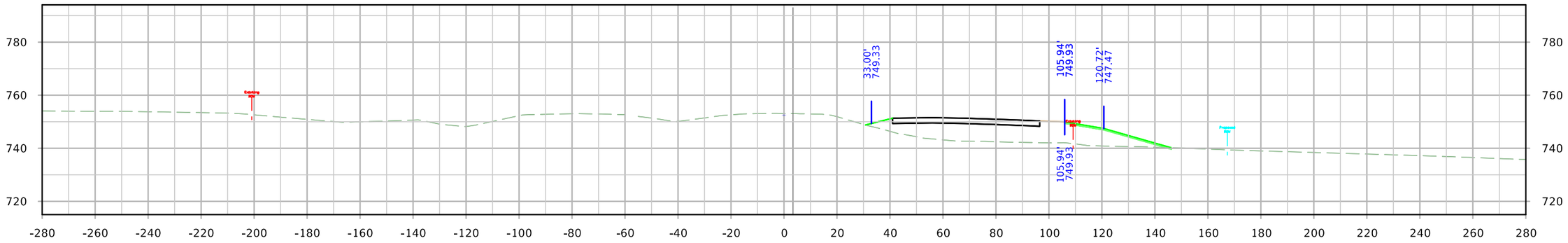

STA. 1409+00.00

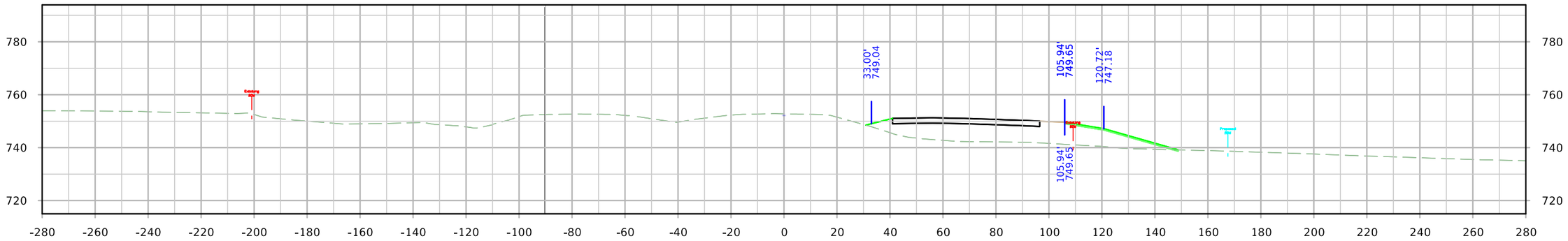

STA. 1408+75.00

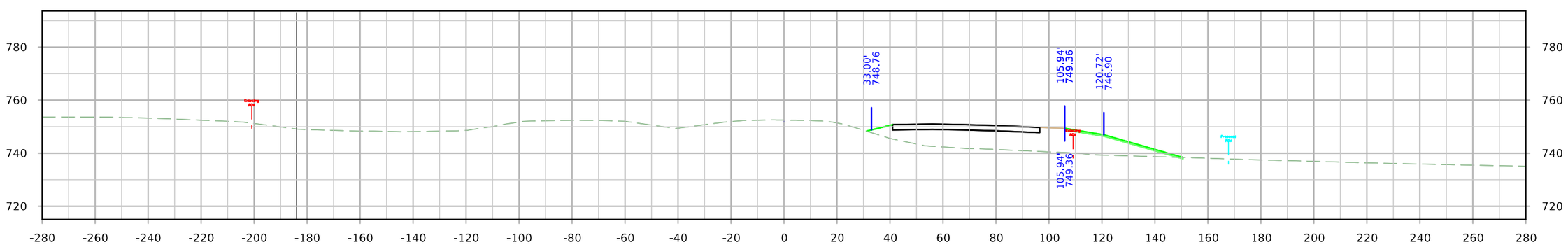

STA. 1408+50.00

FILE NO.	ENGLISH	DESIGN TEAM JIA/MILLER/DEWOLF	Johnson/Cedar COUNTY	PROJECT NUMBER IM-NHS-080-7(114)251--03-52	SHEET NUMBER W.189

11:07:48 AM 4/20/2022 adewolf pw:\\NTPwint1.dot.int.lan:PWMain\Documents\Projects\5208002016\Design\(114) EB Grading Connect\CADD Files\SHT\SHT_52080114_W01_Connect.dgn

ML - I-80

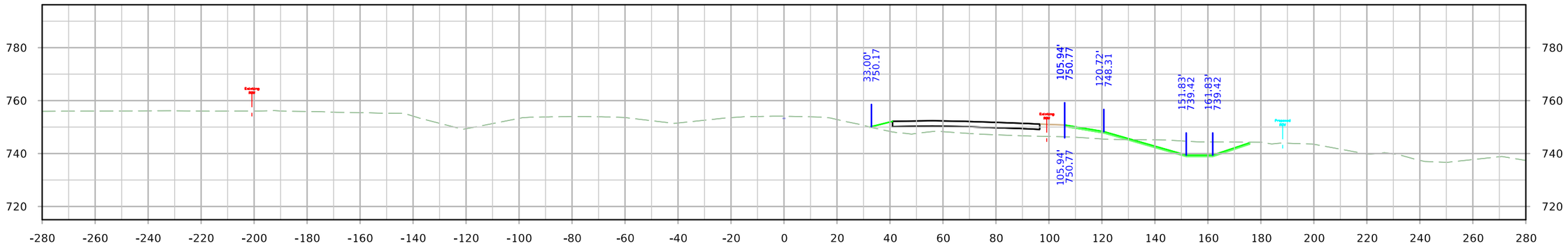

STA. 1409+75.00

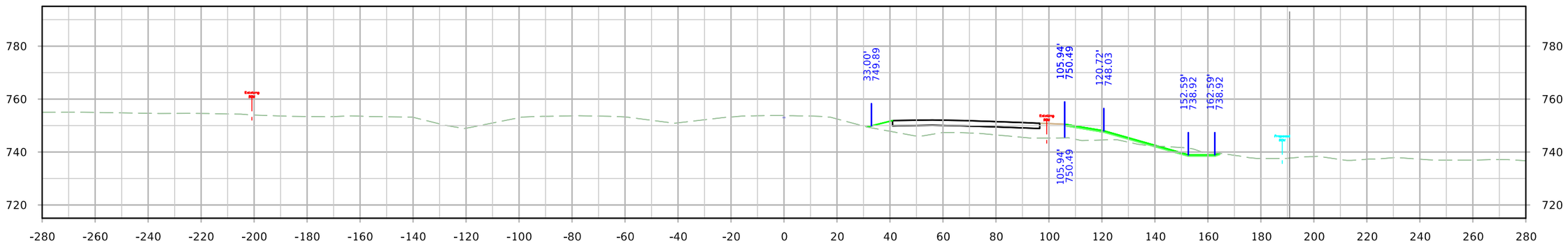

STA. 1409+50.00

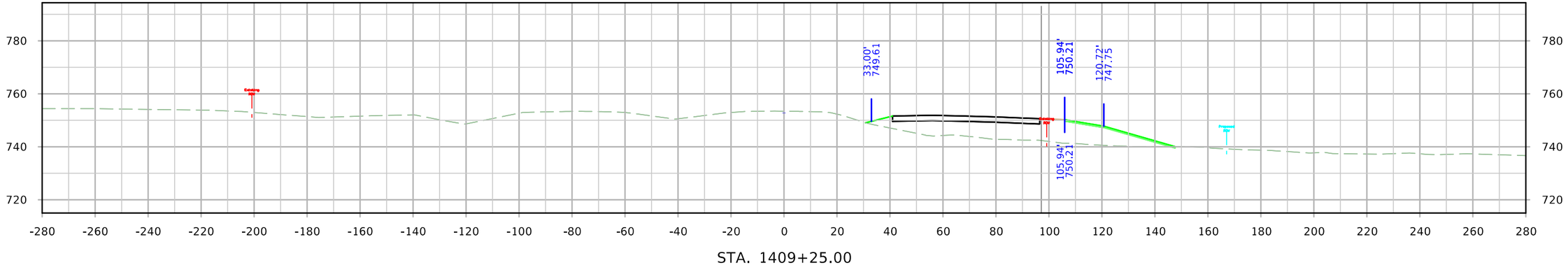

STA. 1409+25.00

FILE NO.	ENGLISH	DESIGN TEAM JIA/MILLER/DEWOLF	Johnson/Cedar COUNTY	PROJECT NUMBER IM-NHS-080-7(114)251--03-52	SHEET NUMBER W.190

11:07:56 AM 4/20/2022 adewolf pw:\\NTPwint1.dot.int.lan:PWMain\Documents\Projects\5208002016\Design\(114) EB Grading Connect\CADD Files\SHT\SHT_52080114_W01_Connect.dgn

ML - I-80

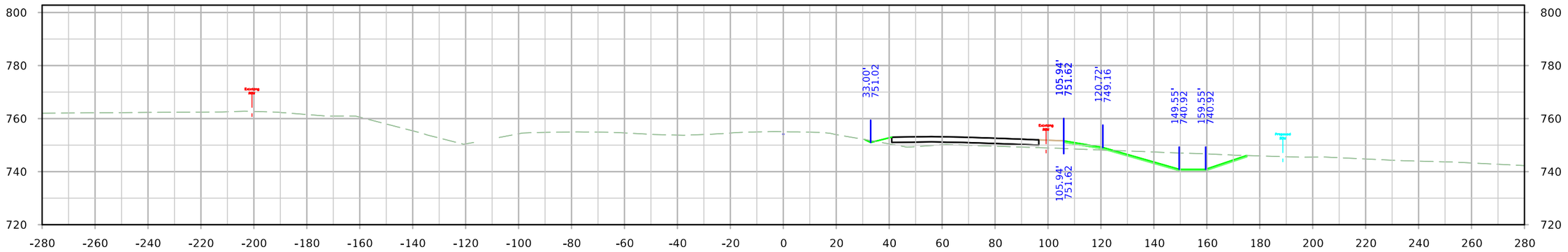

STA. 1410+50.00

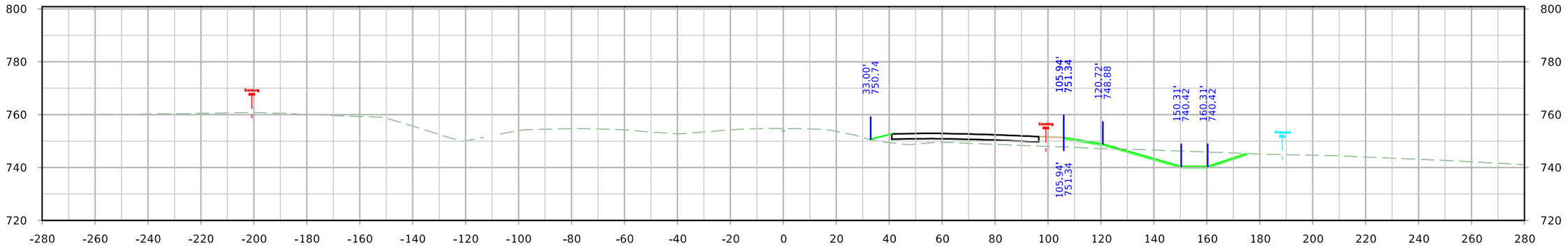

STA. 1410+25.00

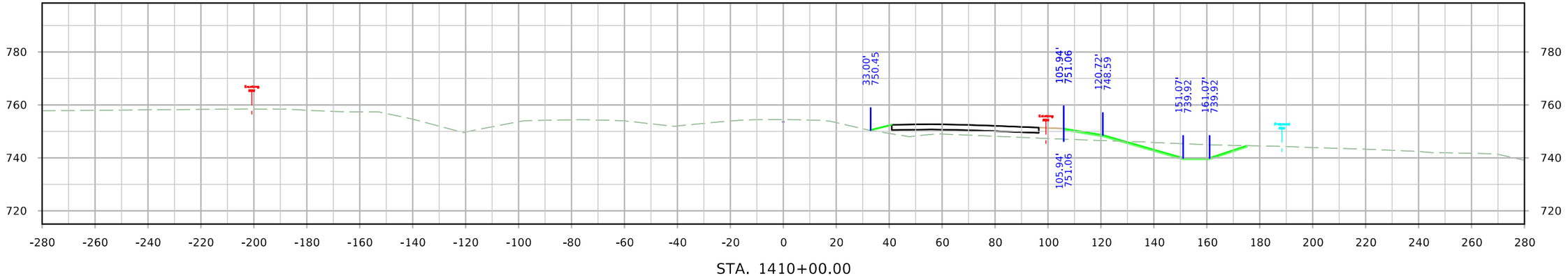

STA. 1410+00.00

FILE NO.	ENGLISH	DESIGN TEAM JIA/MILLER/DEWOLF	Johnson/Cedar COUNTY	PROJECT NUMBER IM-NHS-080-7(114)251--03-52	SHEET NUMBER W.191

11:08:05 AM 4/20/2022 adewolf pw:\\NTPwint1.dot.int.lan:PWMain\Documents\Projects\5208002016\Design\(114) EB Grading Connect\CADD Files\SHT\SHT_52080114_W01_Connect.dgn

ML - I-80

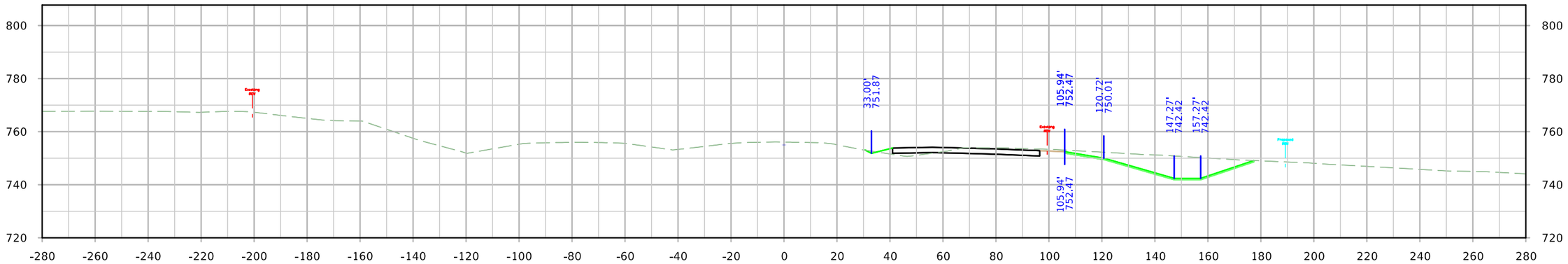

STA. 1411+25.00

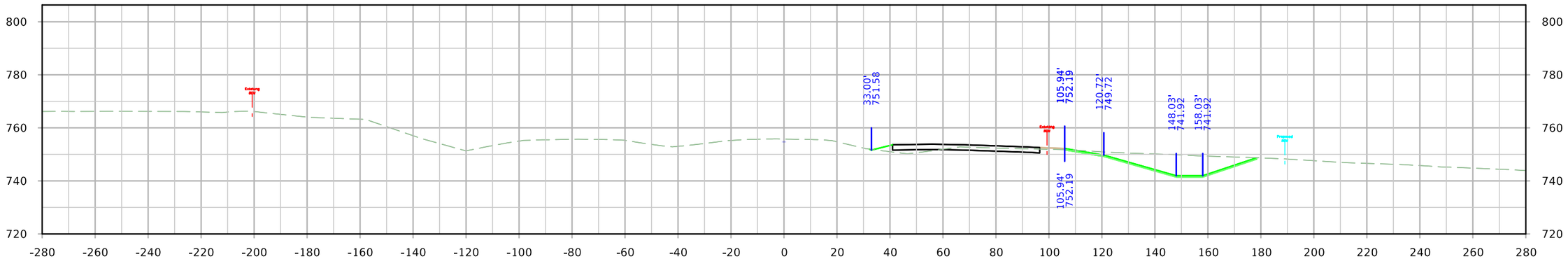

STA. 1411+00.00

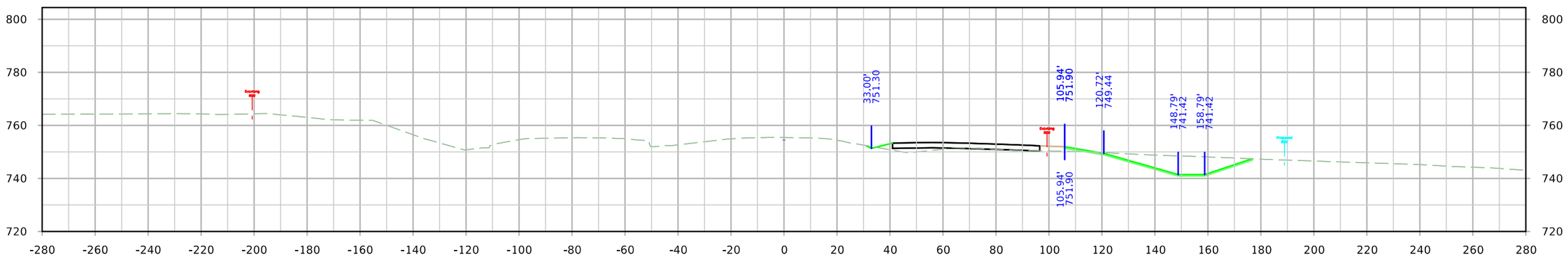

STA. 1410+75.00

FILE NO.	ENGLISH	DESIGN TEAM JIA/MILLER/DEWOLF	Johnson/Cedar COUNTY	PROJECT NUMBER IM-NHS-080-7(114)251--03-52	SHEET NUMBER W.192

ML - I-80

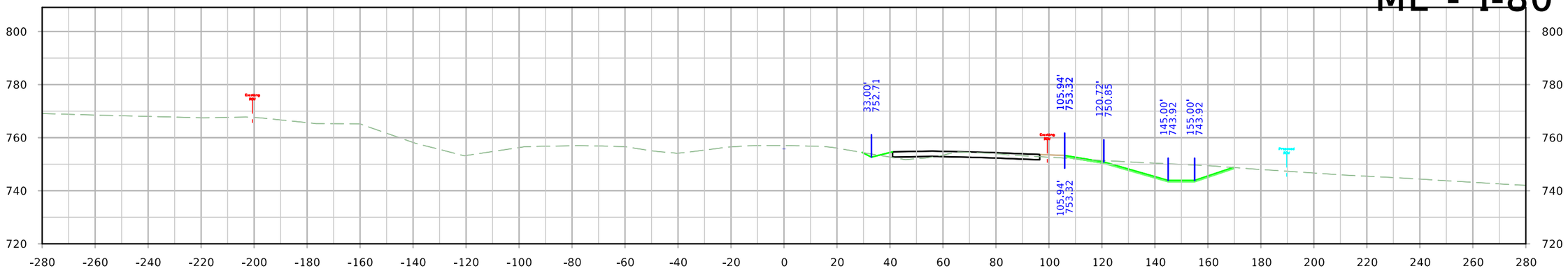

STA. 1412+00.00

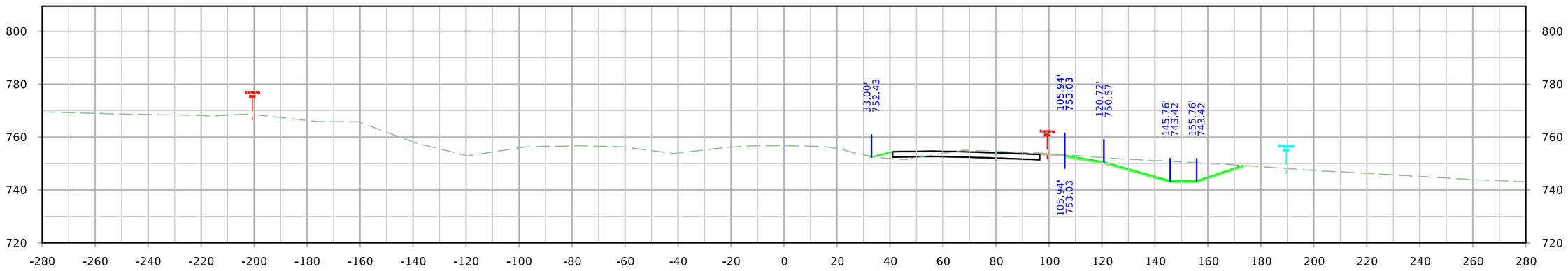

STA. 1411+75.00

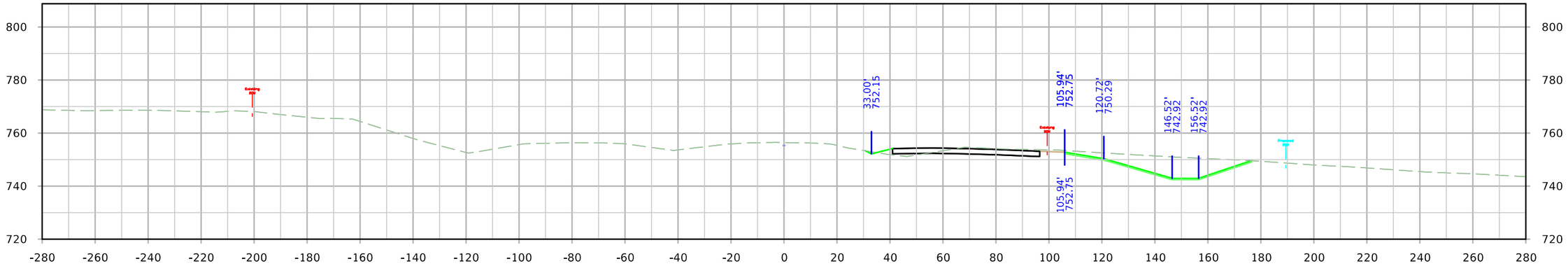

STA. 1411+50.00

FILE NO.	ENGLISH	DESIGN TEAM JIA/MILLER/DEWOLF	Johnson/Cedar COUNTY	PROJECT NUMBER IM-NHS-080-7(114)251--03-52	SHEET NUMBER W.193

11:08:22 AM 4/20/2022 adewolf pw:\\NTPwint1.dot.int.lan:PWMain\Documents\Projects\5208002016\Design\(114) EB Grading Connect\CADD Files\SHT\SHT_52080114_W01_Connect.dgn

ML - I-80

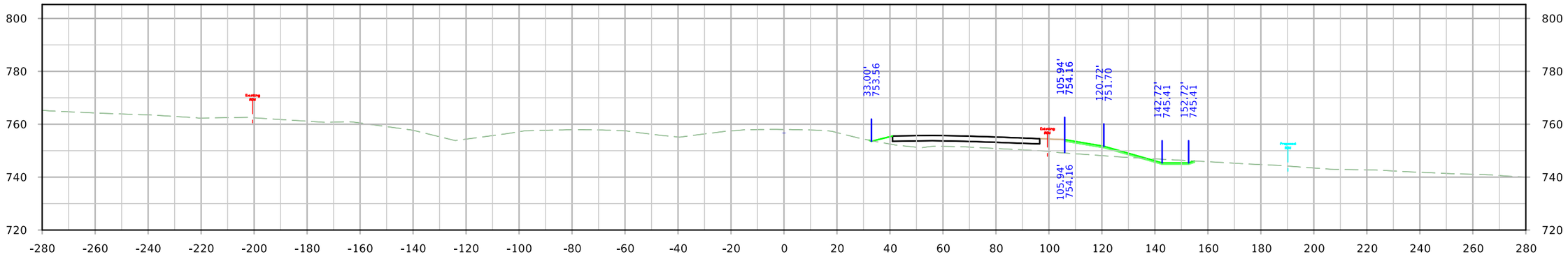

STA. 1412+75.00

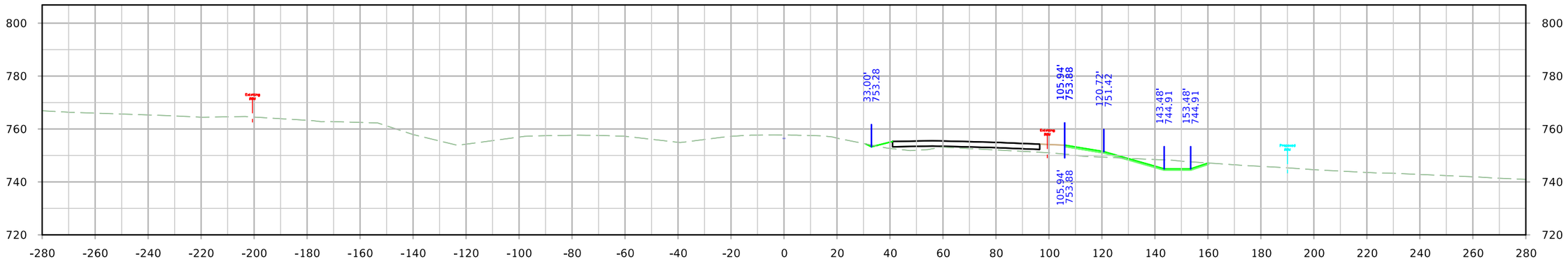

STA. 1412+50.00

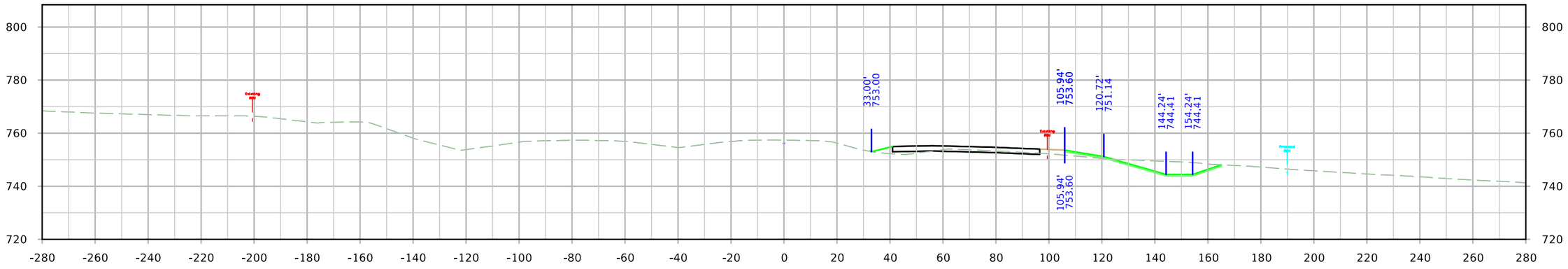

STA. 1412+25.00

FILE NO.	ENGLISH	DESIGN TEAM JIA/MILLER/DEWOLF	Johnson/Cedar COUNTY	PROJECT NUMBER IM-NHS-080-7(114)251--03-52	SHEET NUMBER W.194

11:08:31 AM 4/20/2022 adewolf pw:\\NTPwint1.dot.int.lan:PWMain\Documents\Projects\5208002016\Design\(114) EB Grading Connect\CADD Files\SHT\SHT_52080114_W01_Connect.dgn

ML - I-80

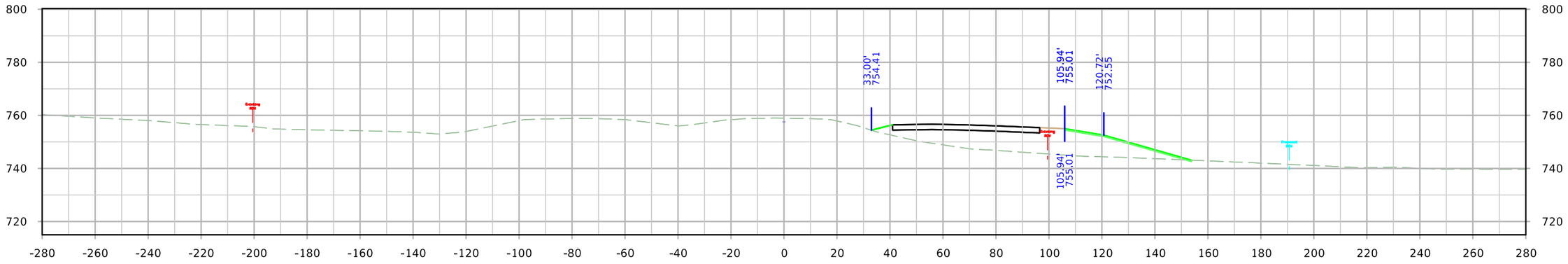

STA. 1413+50.00

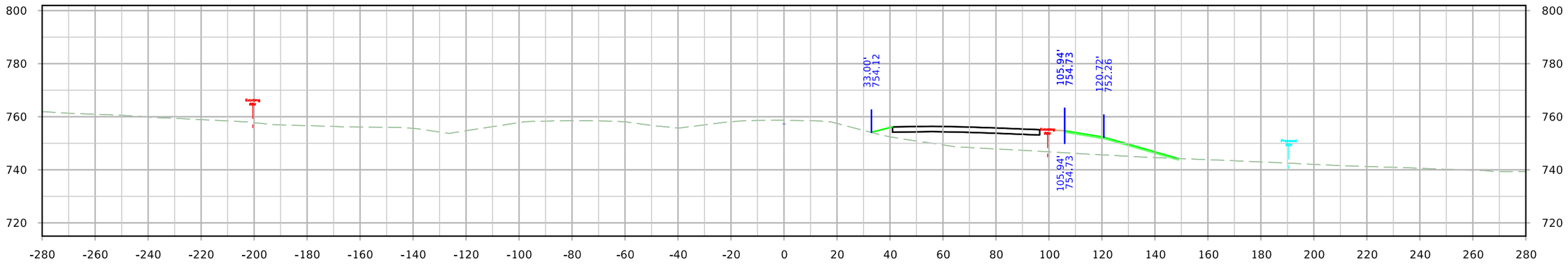

STA. 1413+25.00

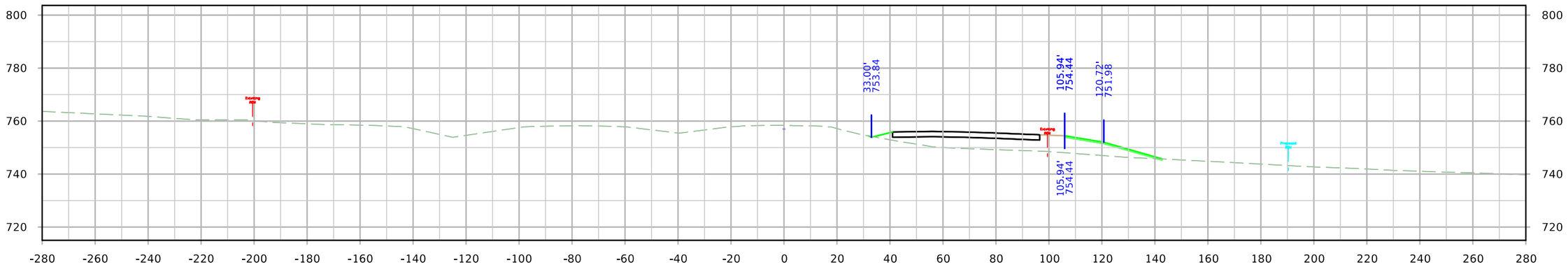

STA. 1413+00.00

FILE NO.	ENGLISH	DESIGN TEAM JIA/MILLER/DEWOLF	Johnson/Cedar COUNTY	PROJECT NUMBER IM-NHS-080-7(114)251--03-52	SHEET NUMBER W.195

11:08:39 AM 4/20/2022 adewolf pw:\\NTPwint1.dot.int.lan:PWMain\Documents\Projects\5208002016\Design\(114) EB Grading Connect\CADD Files\SHT\SHT_52080114_W01_Connect.dgn

ML - I-80

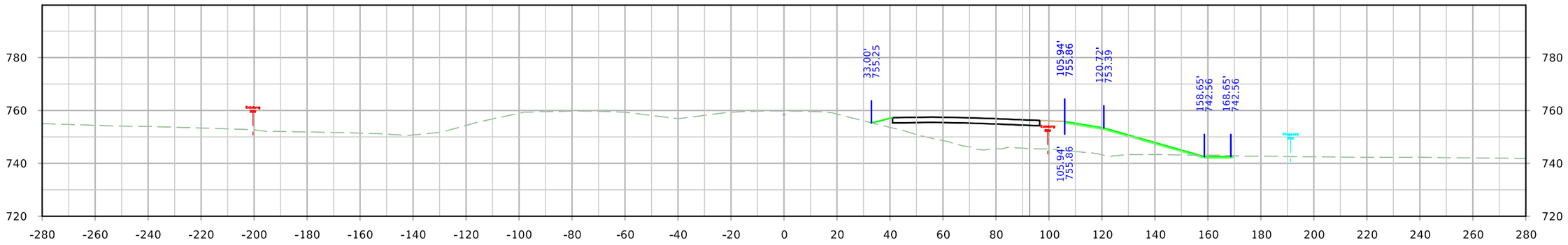

STA. 1414+25.00

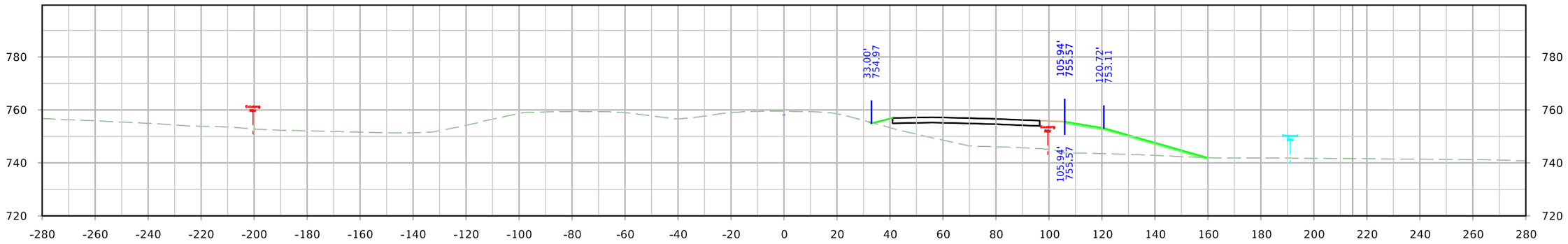

STA. 1414+00.00

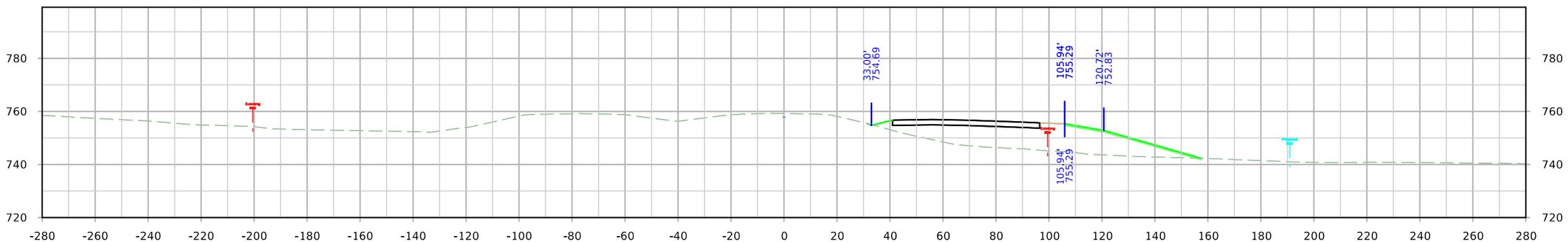

STA. 1413+75.00

FILE NO.	ENGLISH	DESIGN TEAM JIA/MILLER/DEWOLF	Johnson/Cedar COUNTY	PROJECT NUMBER IM-NHS-080-7(114)251--03-52	SHEET NUMBER W.196

11:08:48 AM 4/20/2022 adewolf pw:\\NTPwint1.dot.int.lan:PWMain\Documents\Projects\5208002016\Design\(114) EB Grading Connect\CADD Files\SHT\SHT_52080114_W01_Connect.dgn

ML - I-80

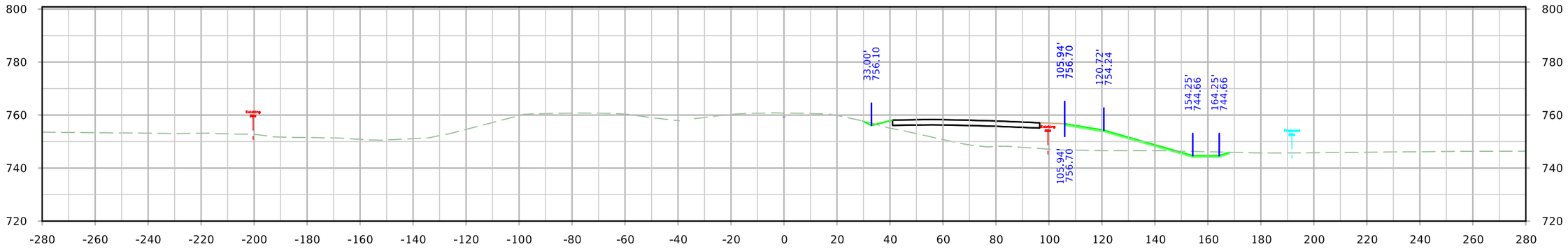

STA. 1415+00.00

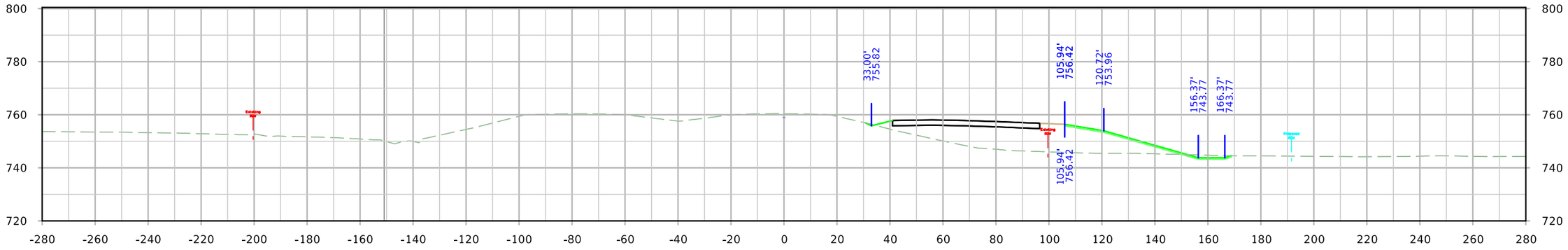

STA. 1414+75.00

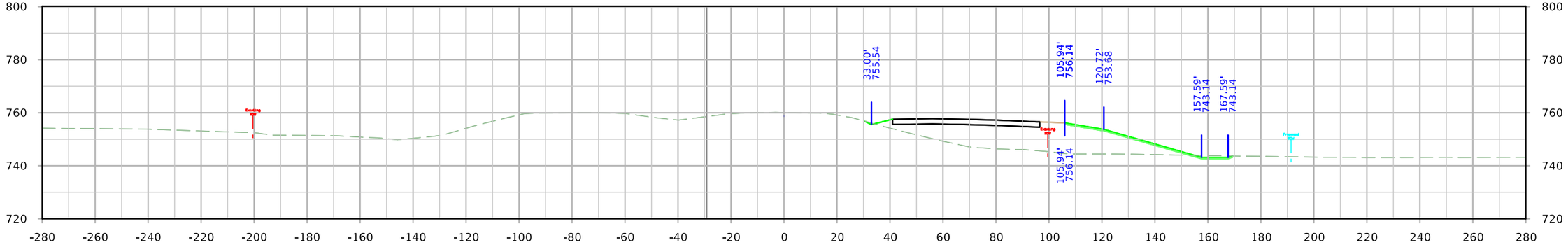

STA. 1414+50.00

FILE NO.	ENGLISH	DESIGN TEAM JIA/MILLER/DEWOLF	Johnson/Cedar COUNTY	PROJECT NUMBER IM-NHS-080-7(114)251--03-52	SHEET NUMBER W.197

11:08:57 AM 4/20/2022 adewolf pw:\\NTPwint1.dot.int.lan:PWMain\Documents\Projects\5208002016\Design\(114) EB Grading Connect\CADD Files\SHT\SHT_52080114_W01_Connect.dgn

ML - I-80

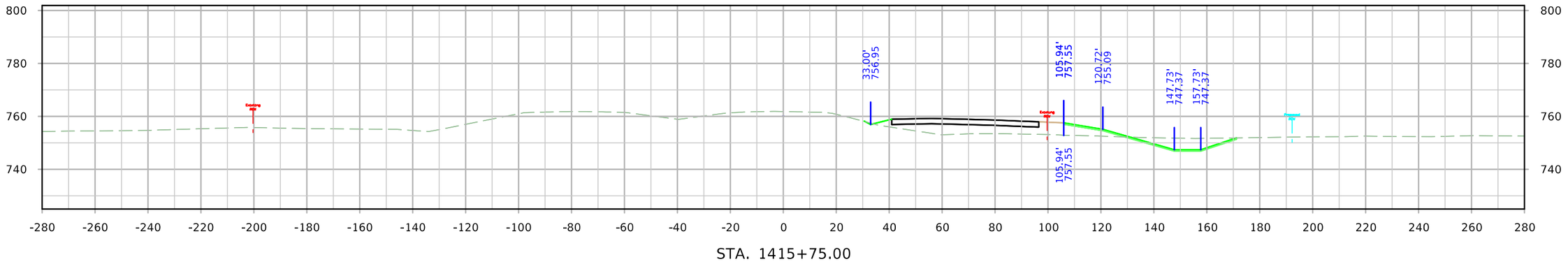

STA. 1415+75.00

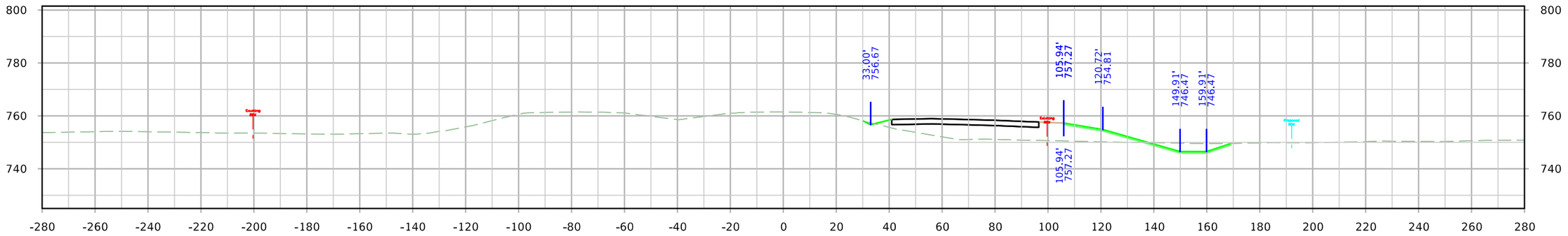

STA. 1415+50.00

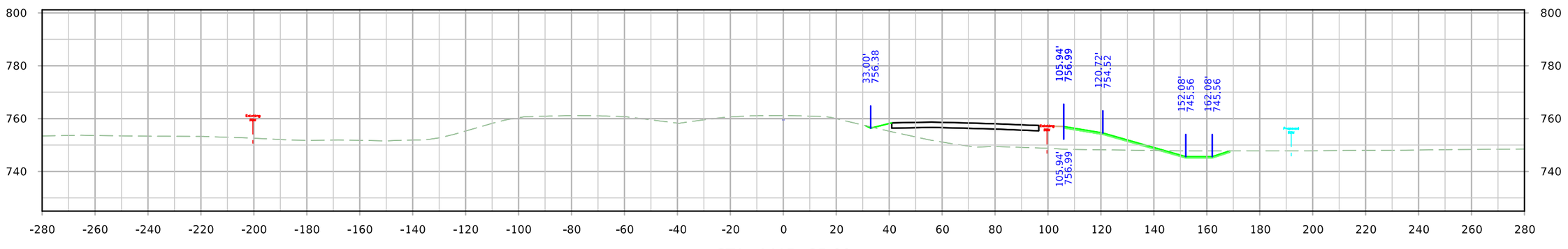

STA. 1415+25.00

FILE NO.	ENGLISH	DESIGN TEAM JIA/MILLER/DEWOLF	Johnson/Cedar COUNTY	PROJECT NUMBER IM-NHS-080-7(114)251--03-52	SHEET NUMBER W.193

11:09:05 AM 4/20/2022 adewolf pw:\\NTPwint1.dot.int.lan:PWMain\Documents\Projects\5208002016\Design\(114) EB Grading Connect\CADD Files\SHT\SHT_52080114_W01_Connect.dgn

ML - I-80

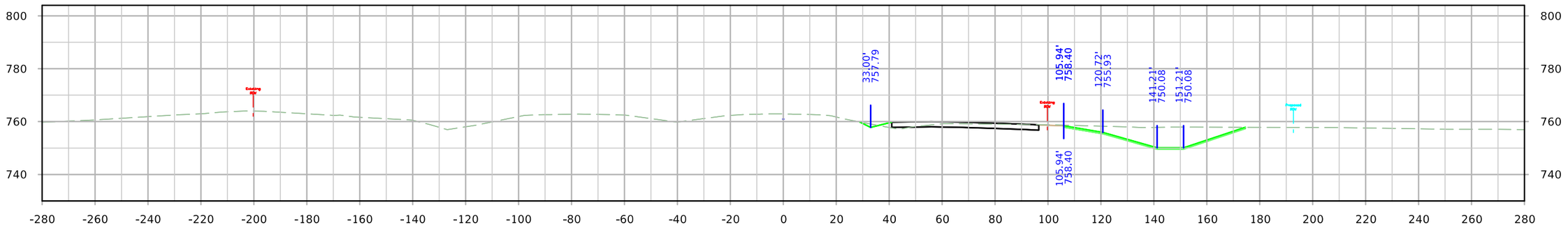

STA. 1416+50.00

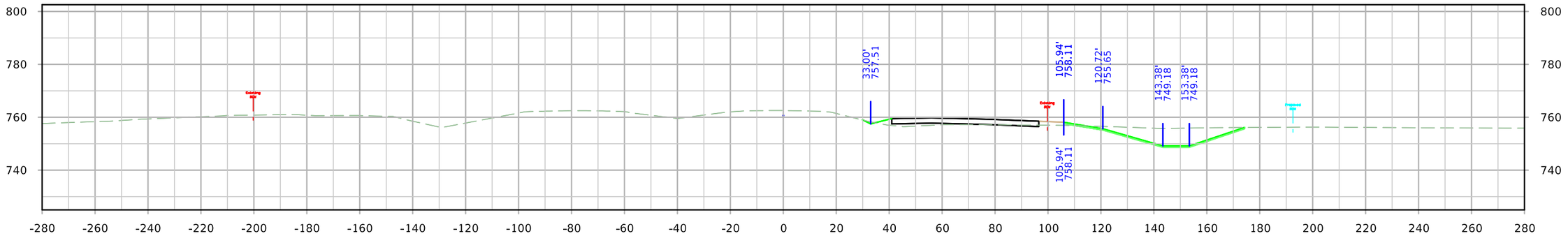

STA. 1416+25.00

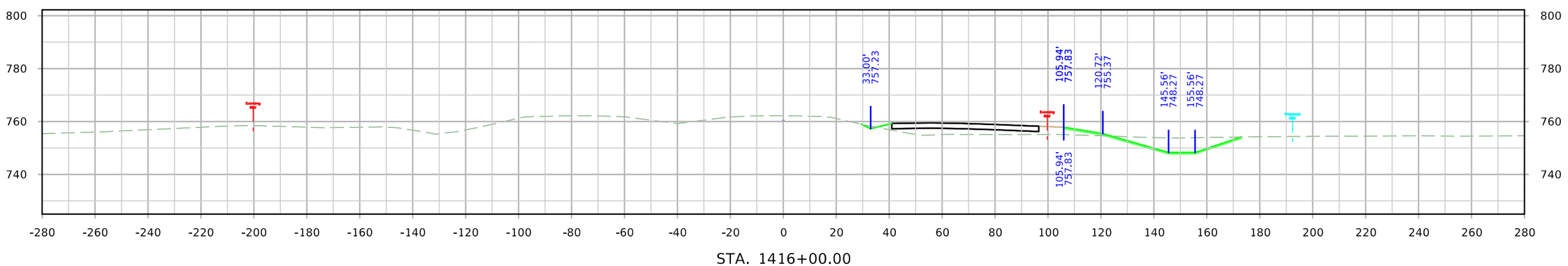

STA. 1416+00.00

FILE NO.	ENGLISH	DESIGN TEAM JIA/MILLER/DEWOLF	Johnson/Cedar COUNTY	PROJECT NUMBER IM-NHS-080-7(114)251--03-52	SHEET NUMBER W.199

11:09:14 AM 4/20/2022 adewolf pw:\\NTPwint1.dot.int.lan:PWMain\Documents\Projects\5208002016\Design\(114) EB Grading Connect\CADD Files\SHT\SHT_52080114_W01_Connect.dgn

ML - I-80

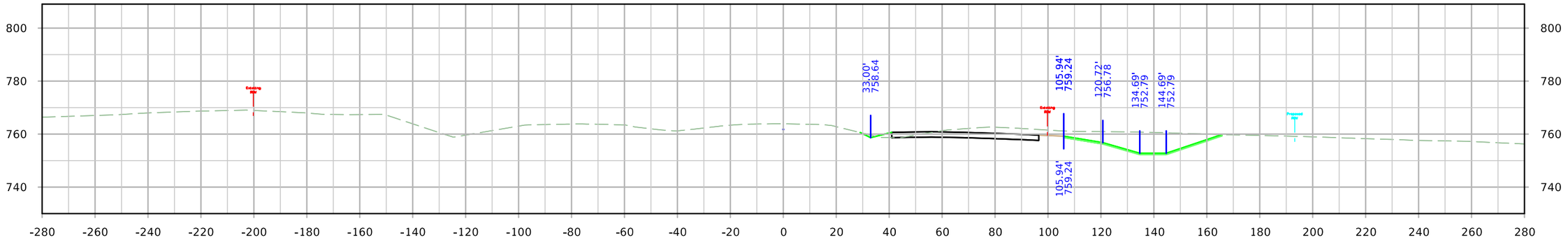

STA. 1417+25.00

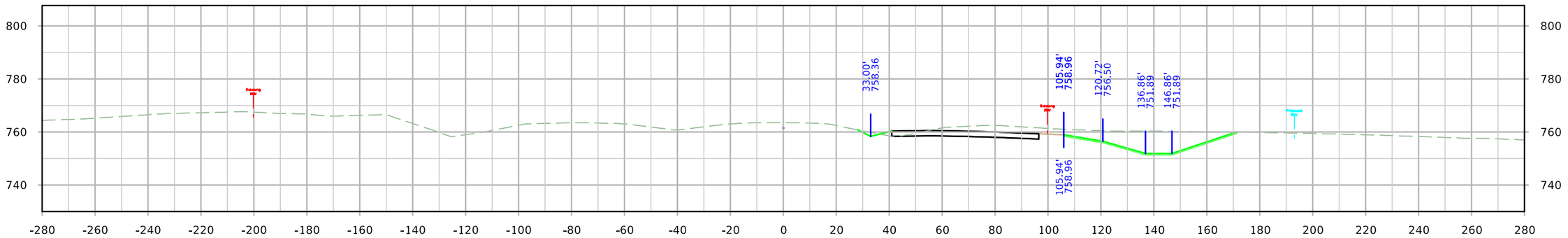

STA. 1417+00.00

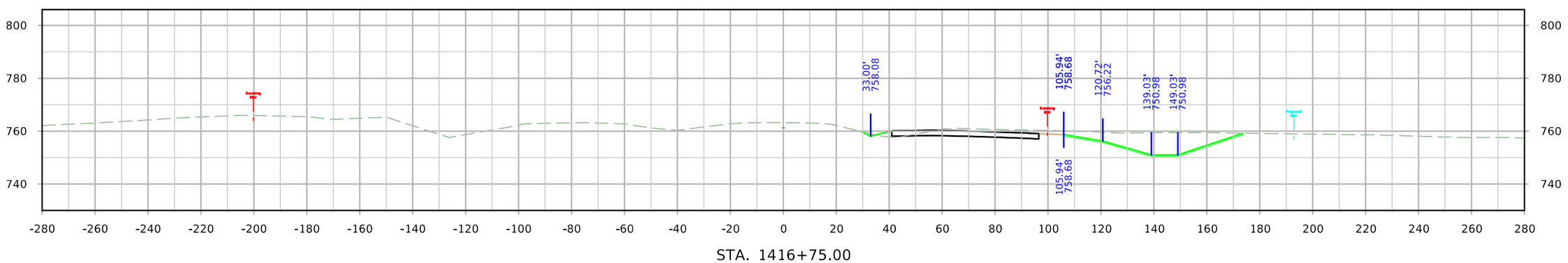

STA. 1416+75.00

FILE NO.	ENGLISH	DESIGN TEAM JIA/MILLER/DEWOLF	Johnson/Cedar COUNTY	PROJECT NUMBER IM-NHS-080-7(114)251--03-52	SHEET NUMBER W.200

11:09:22 AM 4/20/2022 adewolf pw:\\NTPwint1.dot.int.lan:PWMain\Documents\Projects\5208002016\Design\(114) EB Grading Connect\CADD Files\SHT\SHT_52080114_W01_Connect.dgn

ML - I-80

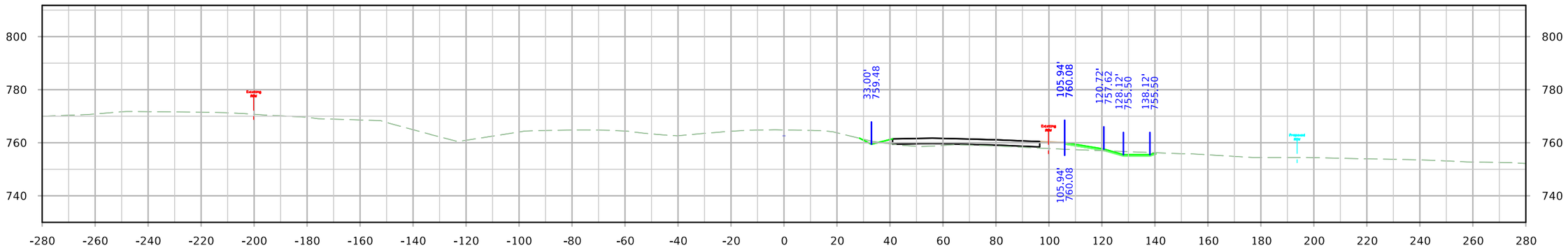

STA. 1418+00.00

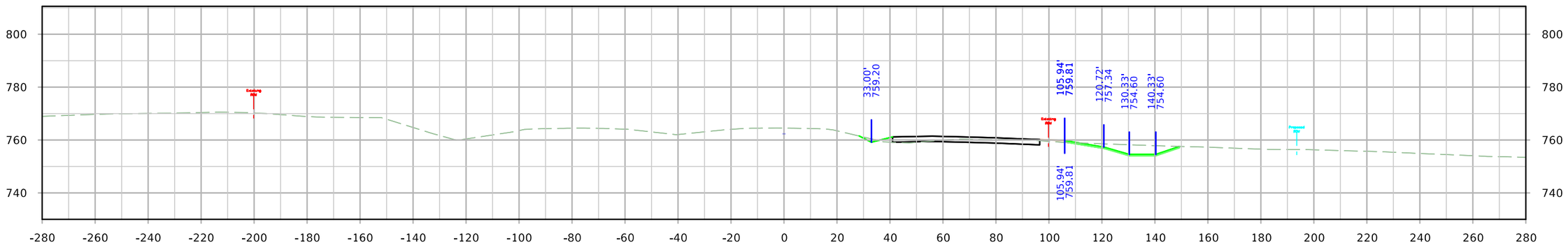

STA. 1417+75.00

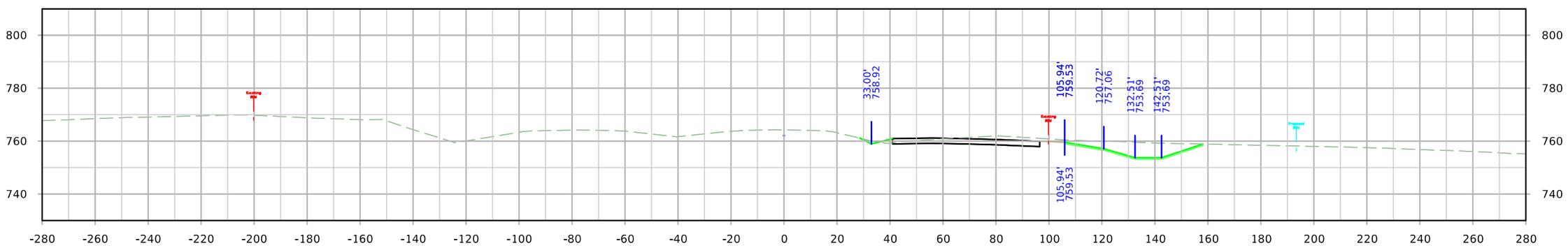

STA. 1417+50.00

FILE NO.	ENGLISH	DESIGN TEAM JIA/MILLER/DEWOLF	Johnson/Cedar COUNTY	PROJECT NUMBER IM-NHS-080-7(114)251--03-52	SHEET NUMBER W.201

11:09:31 AM 4/20/2022 adewolf pw:\\NTPwint1.dot.int.lan:PWMain\Documents\Projects\5208002016\Design\(114) EB Grading Connect\CADD Files\SHT\SHT_52080114_W01_Connect.dgn

ML - I-80

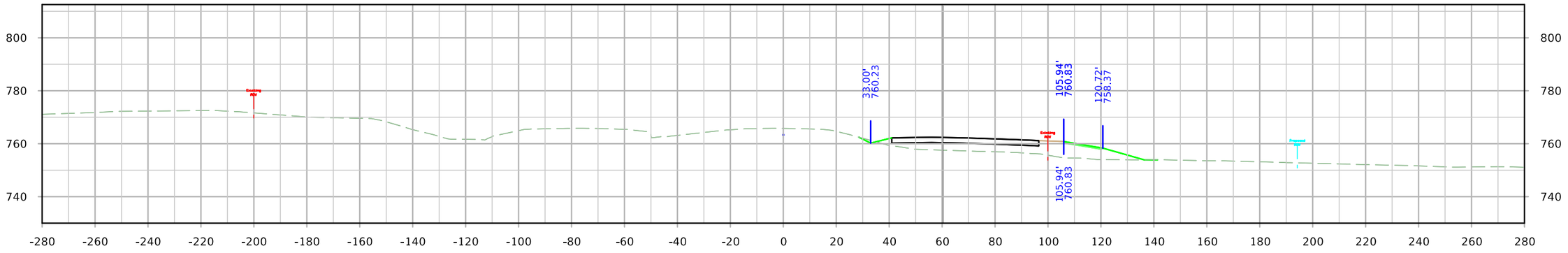

STA. 1418+75.00

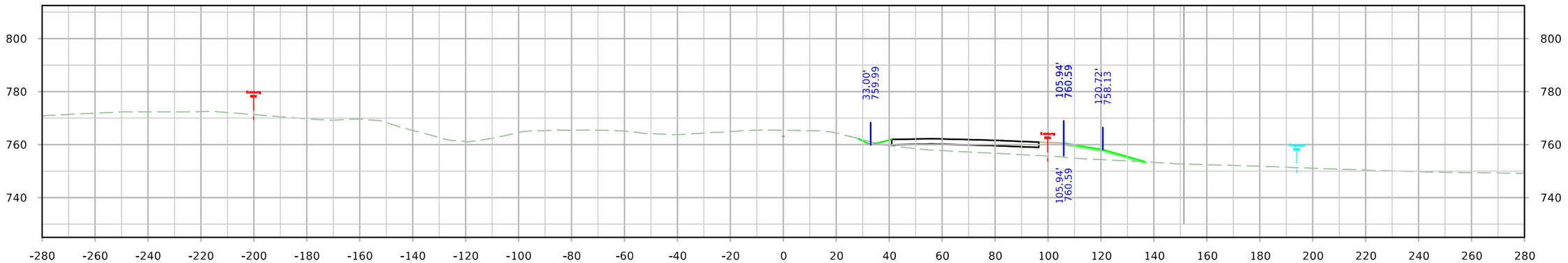

STA. 1418+50.00

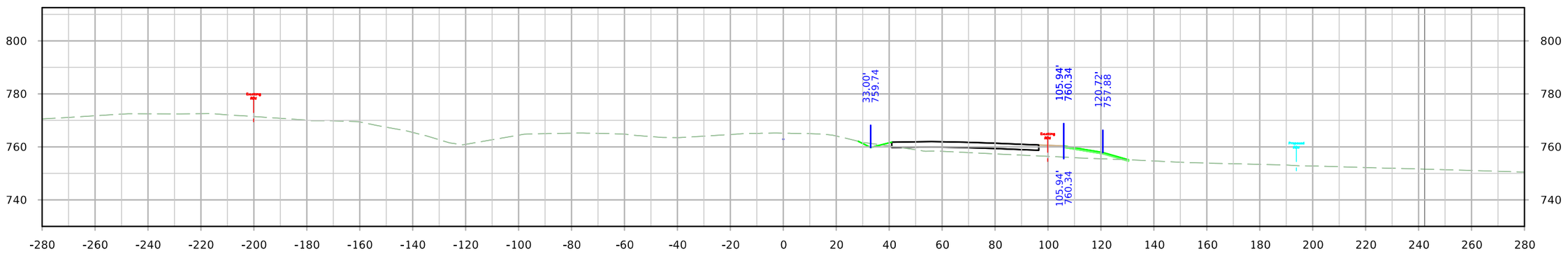

STA. 1418+25.00

FILE NO.	ENGLISH	DESIGN TEAM JIA/MILLER/DEWOLF	Johnson/Cedar COUNTY	PROJECT NUMBER IM-NHS-080-7(114)251--03-52	SHEET NUMBER W.202

11:09:40 AM 4/20/2022 adewolf pw:\\NTPwint1.dot.int.lan:PWMain\Documents\Projects\5208002016\Design\(114) EB Grading Connect\CADD Files\SHT\SHT_52080114_W01_Connect.dgn

ML - I-80

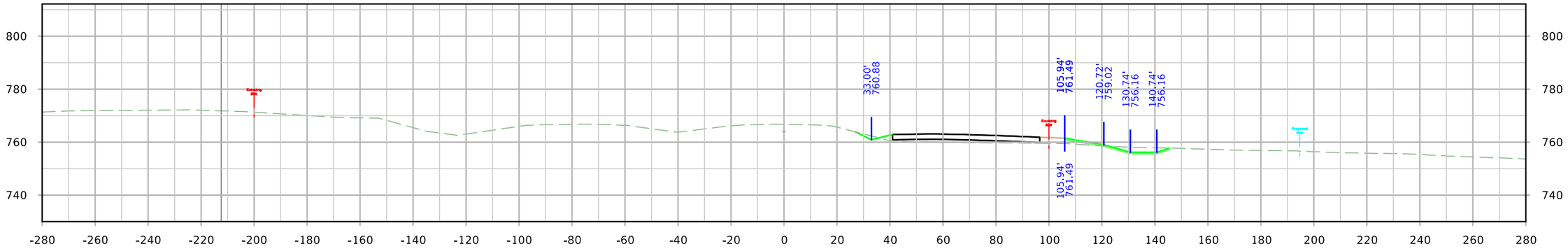

STA. 1419+50.00

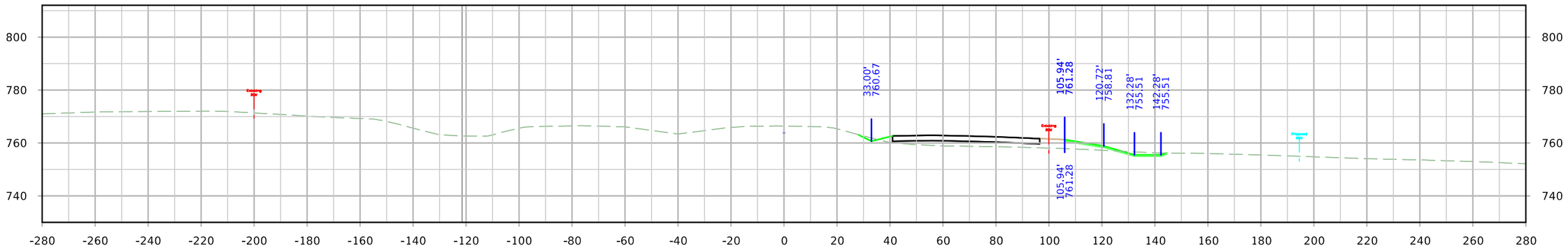

STA. 1419+25.00

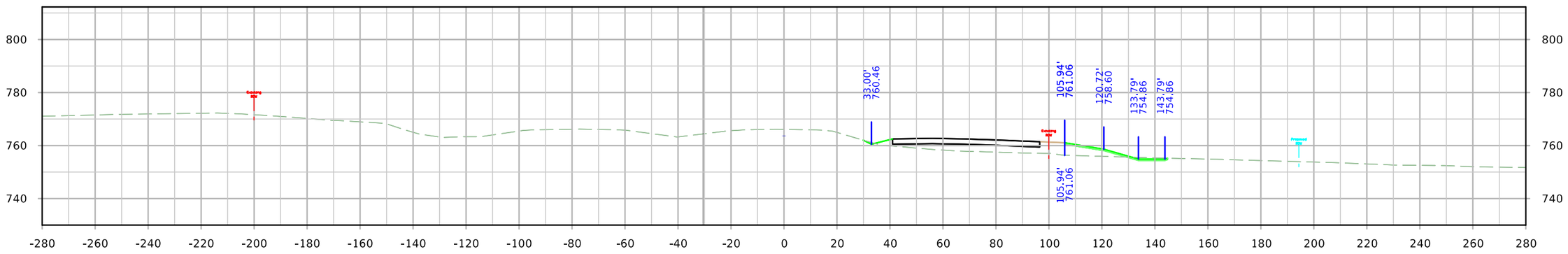

STA. 1419+00.00

FILE NO.	ENGLISH	DESIGN TEAM JIA/MILLER/DEWOLF	Johnson/Cedar COUNTY	PROJECT NUMBER IM-NHS-080-7(114)251--03-52	SHEET NUMBER W.203

11:09:48 AM 4/20/2022 adewolf pw:\\NTPwint1.dot.int.lan:PWMain\Documents\Projects\5208002016\Design\(114) EB Grading Connect\CADD Files\SHT\SHT_52080114_W01_Connect.dgn

ML - I-80

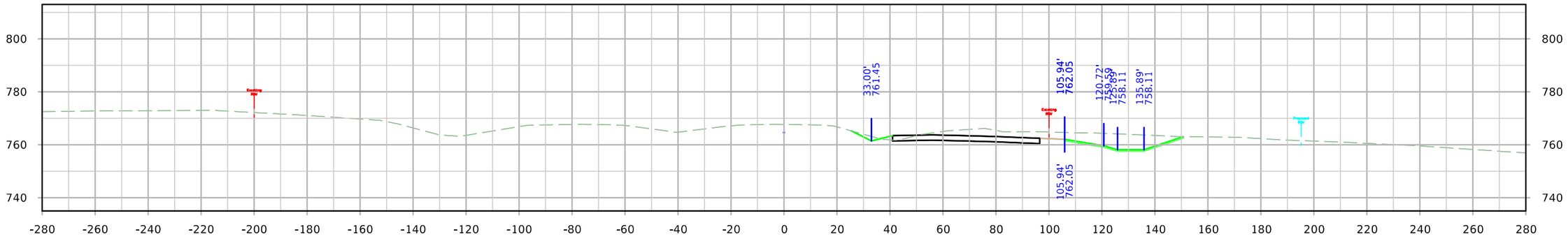

STA. 1420+25.00

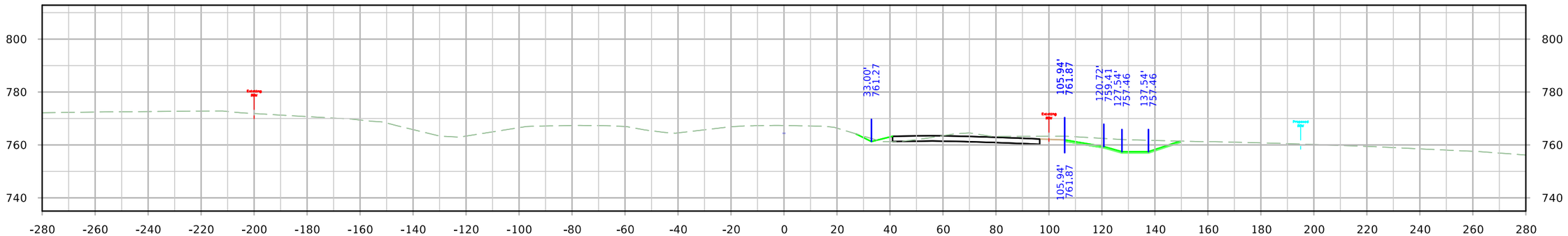

STA. 1420+00.00

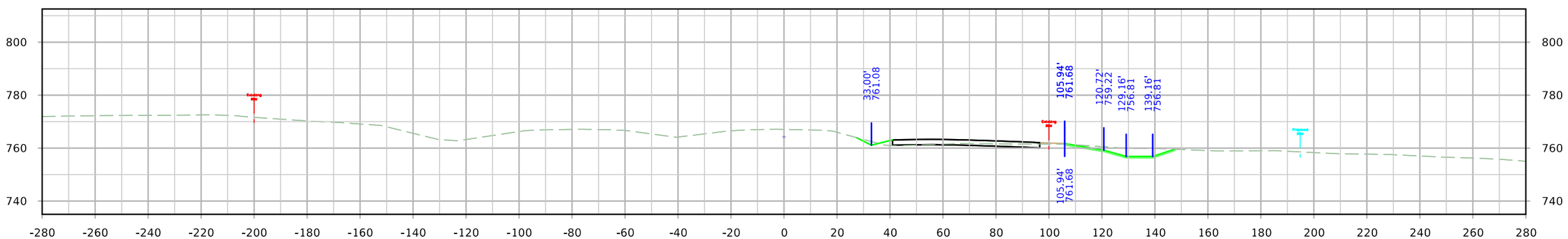

STA. 1419+75.00

FILE NO.	ENGLISH	DESIGN TEAM JIA/MILLER/DEWOLF	Johnson/Cedar COUNTY	PROJECT NUMBER IM-NHS-080-7(114)251--03-52	SHEET NUMBER W.204

11:09:57 AM 4/20/2022 adewolf pw:\\NTPwint1.dot.int.lan:PWMain\Documents\Projects\5208002016\Design\(114) EB Grading Connect\CADD Files\SHT\SHT_52080114_W01_Connect.dgn

ML - I-80

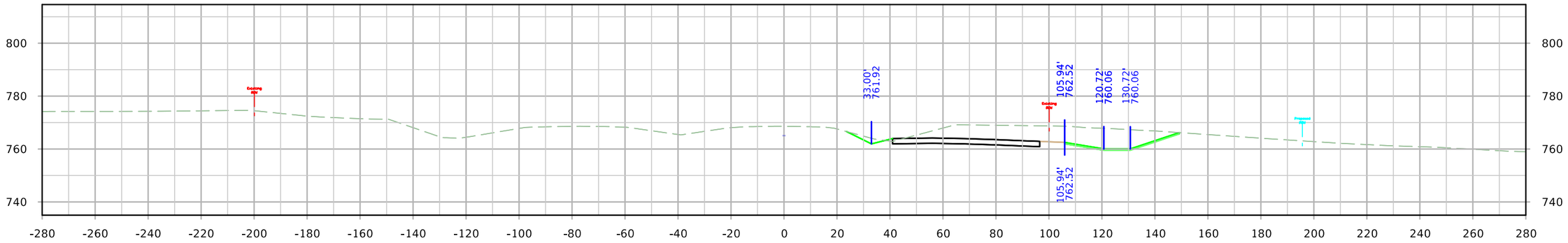

STA. 1421+00.00

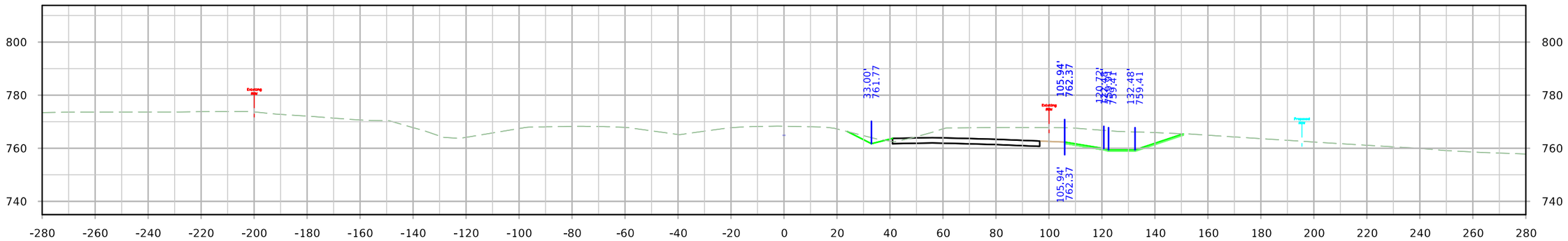

STA. 1420+75.00

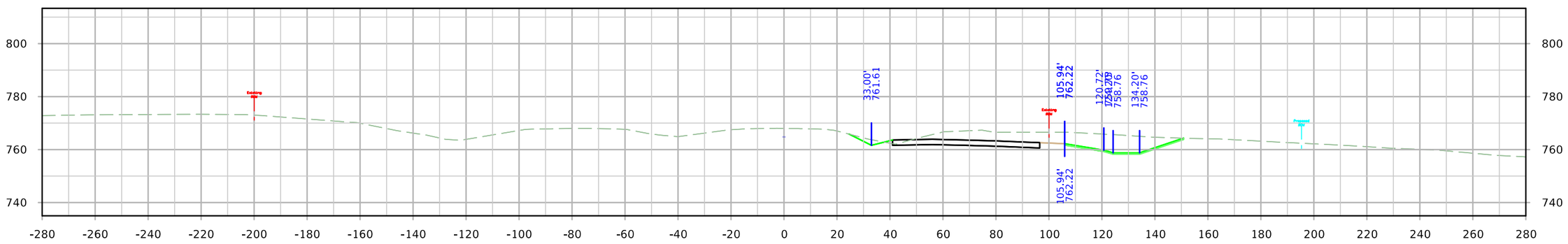

STA. 1420+50.00

FILE NO.	ENGLISH	DESIGN TEAM JIA/MILLER/DEWOLF	Johnson/Cedar COUNTY	PROJECT NUMBER IM-NHS-080-7(114)251--03-52	SHEET NUMBER W.205

11:10:06 AM 4/20/2022 adewolf pw:\\NTPwint1.dot.int.lan:PWMain\Documents\Projects\5208002016\Design\(114) EB Grading Connect\CADD Files\SHT\SHT_52080114_W01_Connect.dgn

ML - I-80

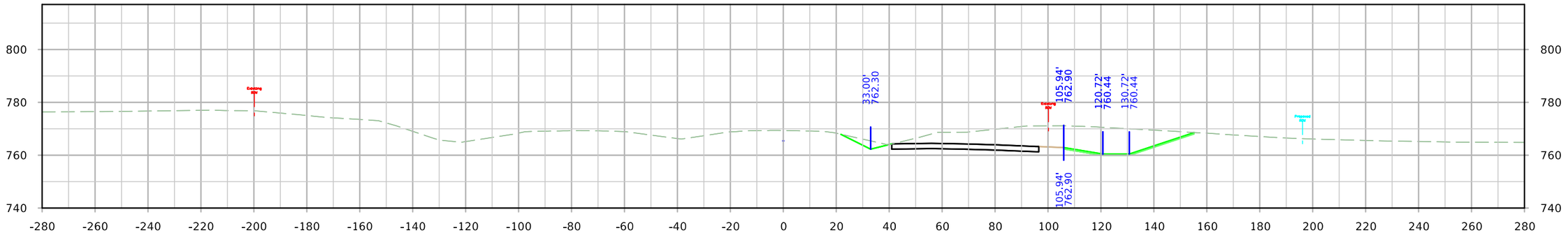

STA. 1421+75.00

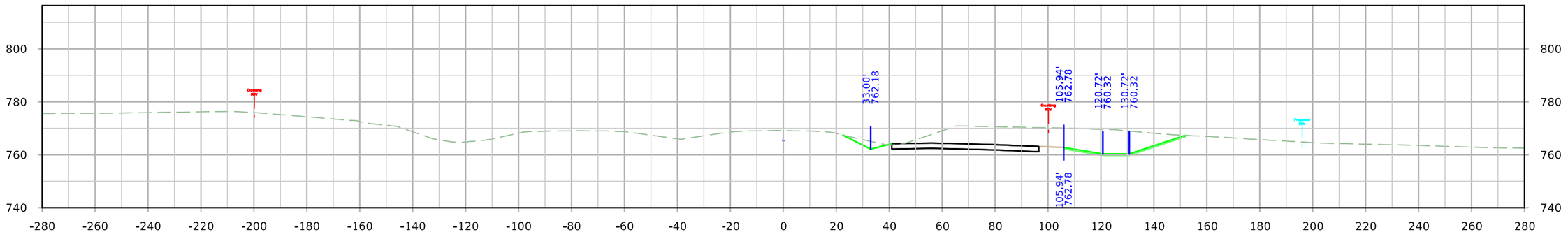

STA. 1421+50.00

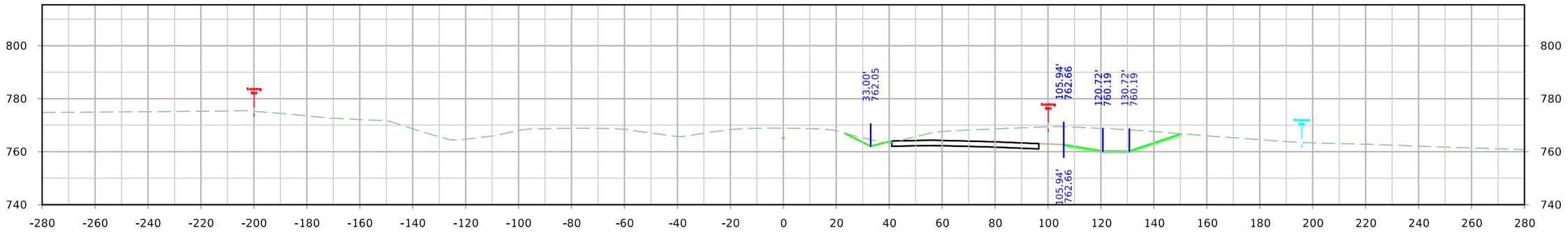

STA. 1421+25.00

FILE NO.	ENGLISH	DESIGN TEAM JIA/MILLER/DEWOLF	Johnson/Cedar COUNTY	PROJECT NUMBER IM-NHS-080-7(114)251--03-52	SHEET NUMBER W.206

11:10:14 AM 4/20/2022 adewolf pw:\\NTPwint1.dot.int.lan:PWMain\Documents\Projects\5208002016\Design\(114) EB Grading Connect\CADD Files\SHT\SHT_52080114_W01_Connect.dgn

ML - I-80

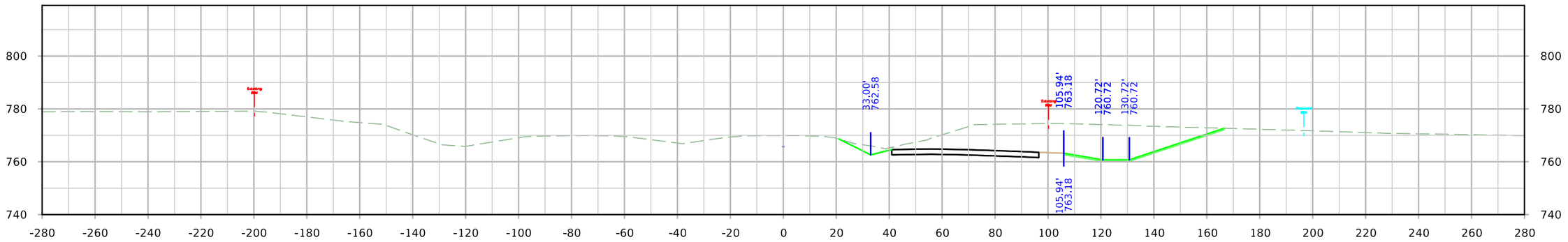

STA. 1422+50.00

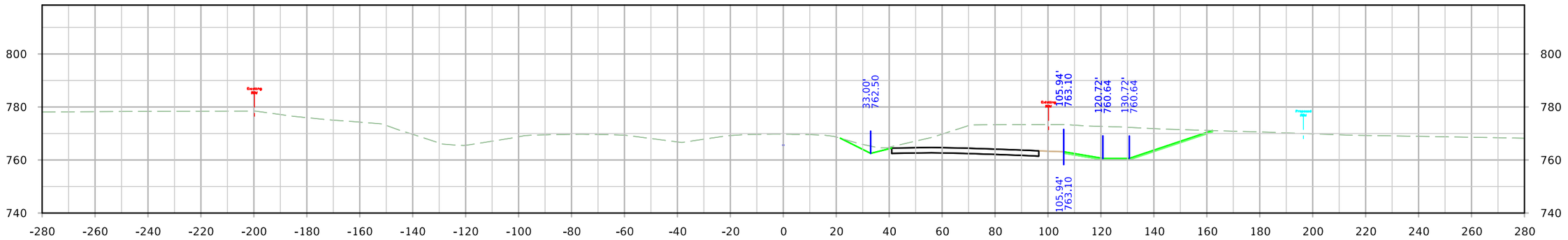

STA. 1422+25.00

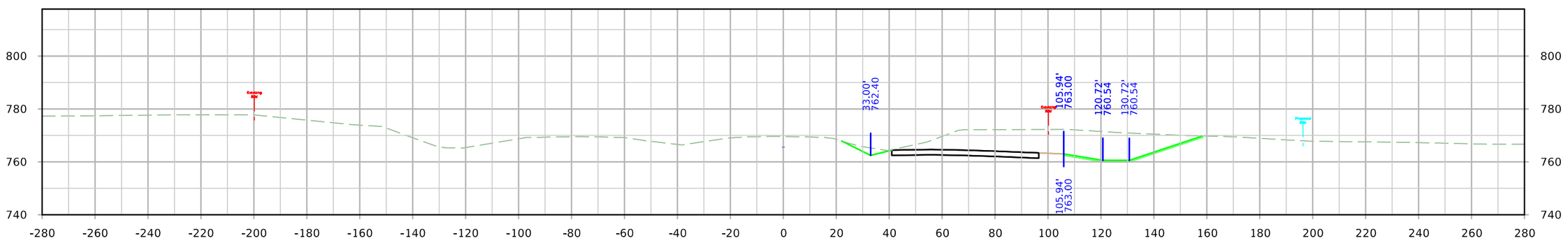

STA. 1422+00.00

FILE NO.	ENGLISH	DESIGN TEAM JIA/MILLER/DEWOLF	Johnson/Cedar COUNTY	PROJECT NUMBER IM-NHS-080-7(114)251--03-52	SHEET NUMBER W.207

11:10:23 AM 4/20/2022 adewolf pw:\\NTPwint1.dot.int.lan:PWMain\Documents\Projects\5208002016\Design\(114) EB Grading Connect\CADD Files\SHT\SHT_52080114_W01_Connect.dgn

ML - I-80

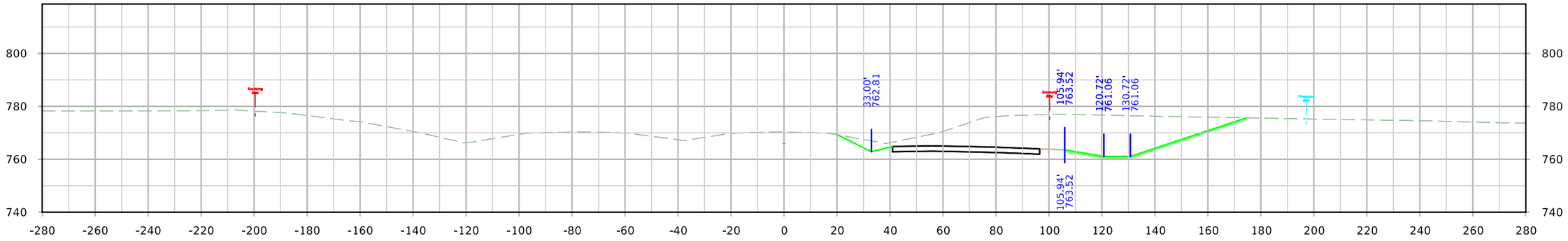

STA. 1423+25.00

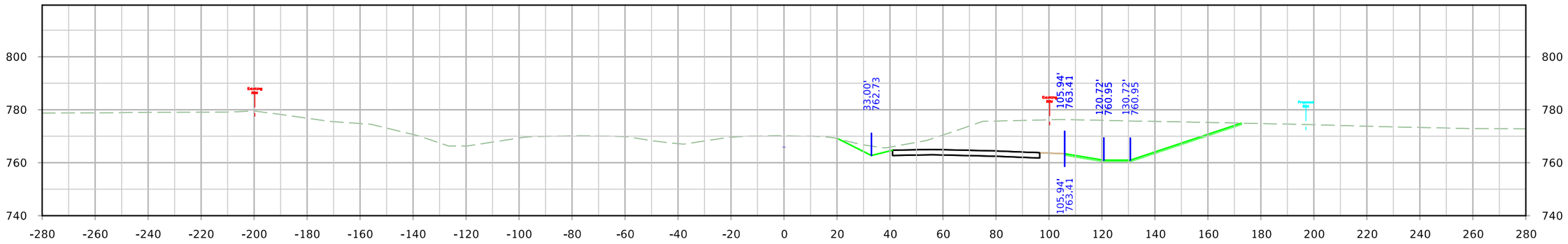

STA. 1423+00.00

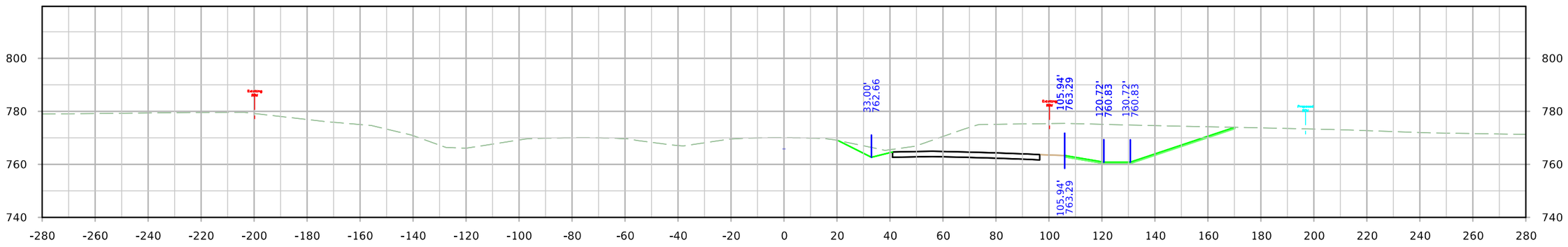

STA. 1422+75.00

FILE NO.	ENGLISH	DESIGN TEAM JIA/MILLER/DEWOLF	Johnson/Cedar COUNTY	PROJECT NUMBER IM-NHS-080-7(114)251--03-52	SHEET NUMBER W.208

ML - I-80

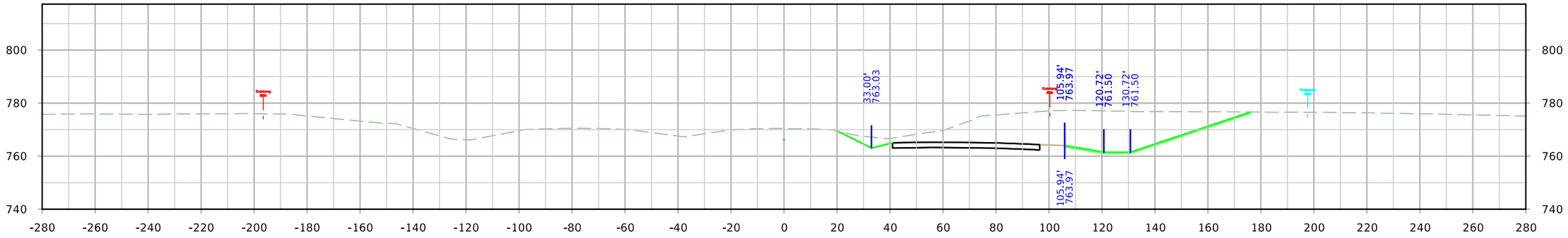

STA. 1424+00.00

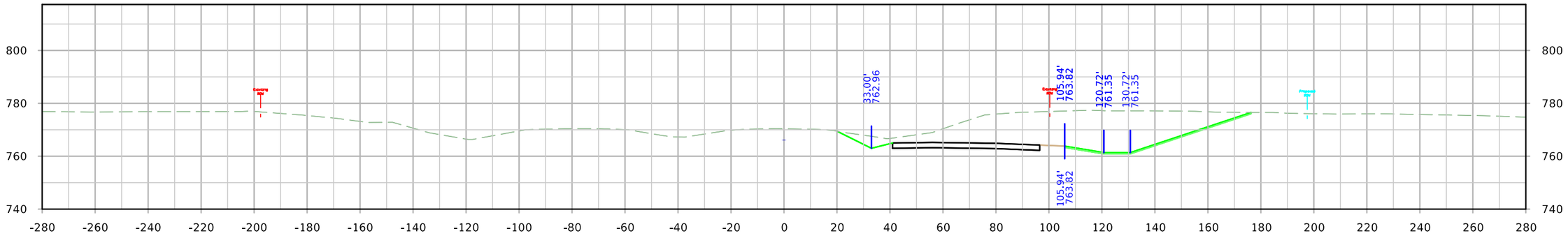

STA. 1423+75.00

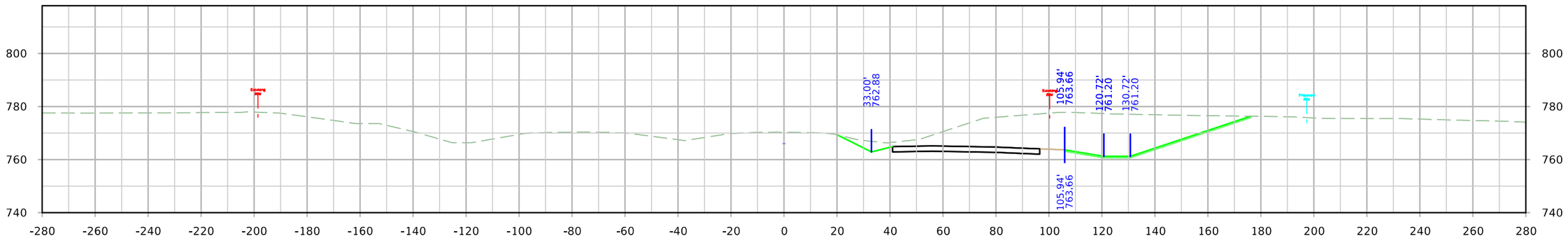

STA. 1423+50.00

FILE NO.	ENGLISH	DESIGN TEAM JIA/MILLER/DEWOLF	Johnson/Cedar COUNTY	PROJECT NUMBER IM-NHS-080-7(114)251--03-52	SHEET NUMBER W.209

ML - I-80

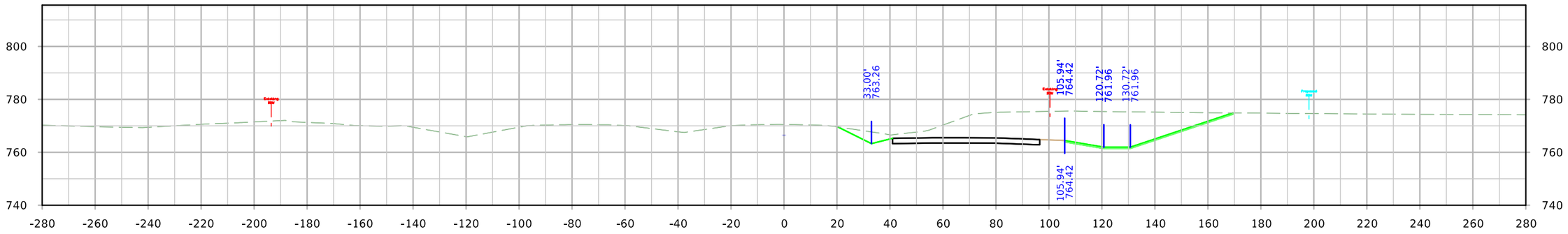

STA. 1424+75.00

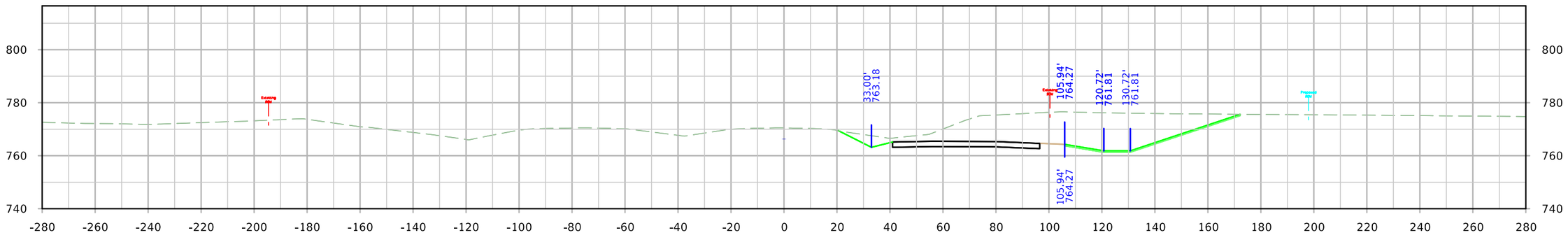

STA. 1424+50.00

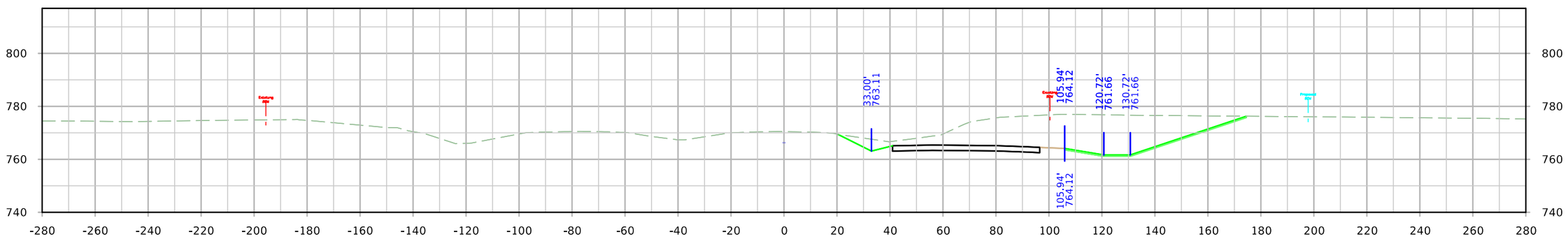

STA. 1424+25.00

FILE NO.	ENGLISH	DESIGN TEAM JIA/MILLER/DEWOLF	Johnson/Cedar COUNTY	PROJECT NUMBER IM-NHS-080-7(114)251--03-52	SHEET NUMBER W.210

11:10:50 AM 4/20/2022 adewolf pw:\\NTPwint1.dot.int.lan:PWMain\Documents\Projects\5208002016\Design\(114) EB Grading Connect\CADD Files\SHT\SHT_52080114_W01_Connect.dgn

ML - I-80

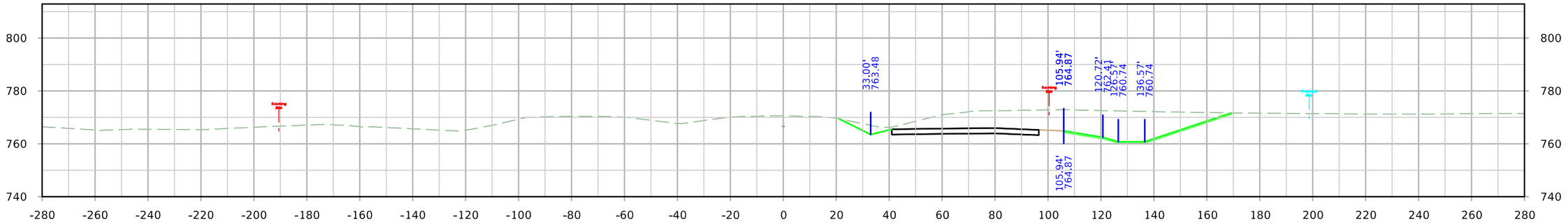

STA. 1425+50.00

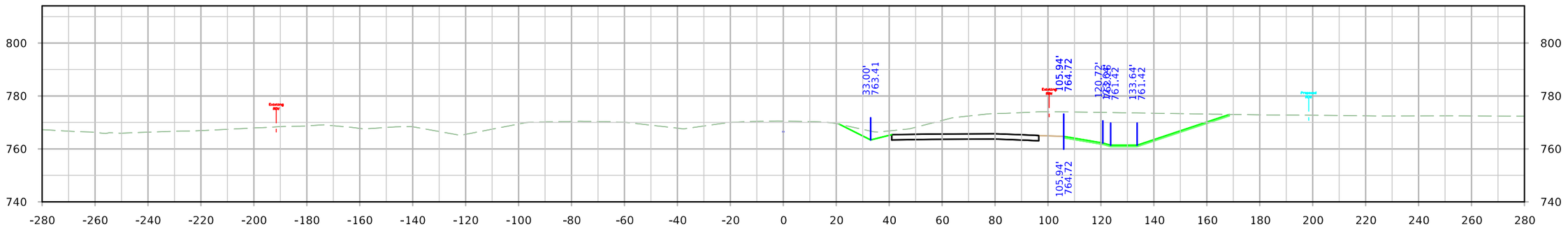

STA. 1425+25.00

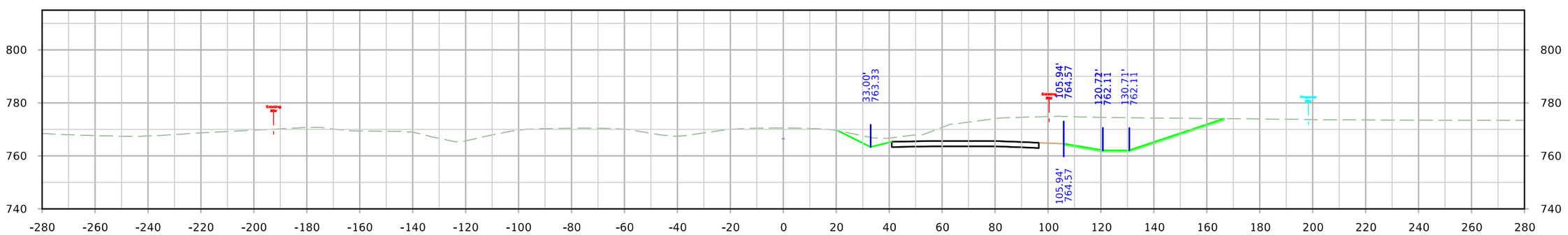

STA. 1425+00.00

FILE NO.	ENGLISH	DESIGN TEAM JIA/MILLER/DEWOLF	Johnson/Cedar COUNTY	PROJECT NUMBER IM-NHS-080-7(114)251--03-52	SHEET NUMBER W.211

11:10:59 AM 4/20/2022 adewolf pw:\\NTPwint1.dot.int.lan:PWMain\Documents\Projects\5208002016\Design\(114) EB Grading Connect\CADD Files\SHT\SHT_52080114_W01_Connect.dgn

ML - I-80

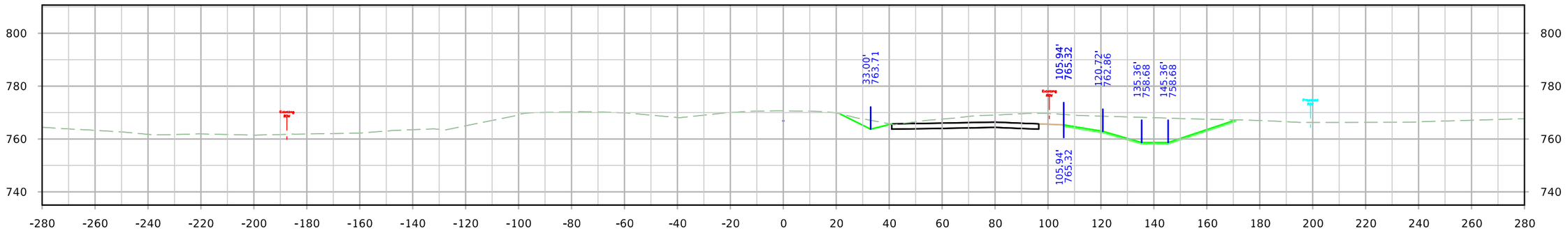

STA. 1426+25.00

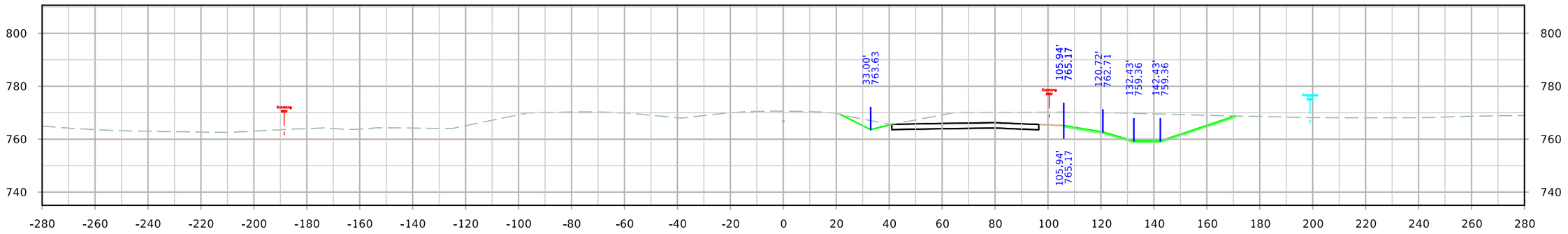

STA. 1426+00.00

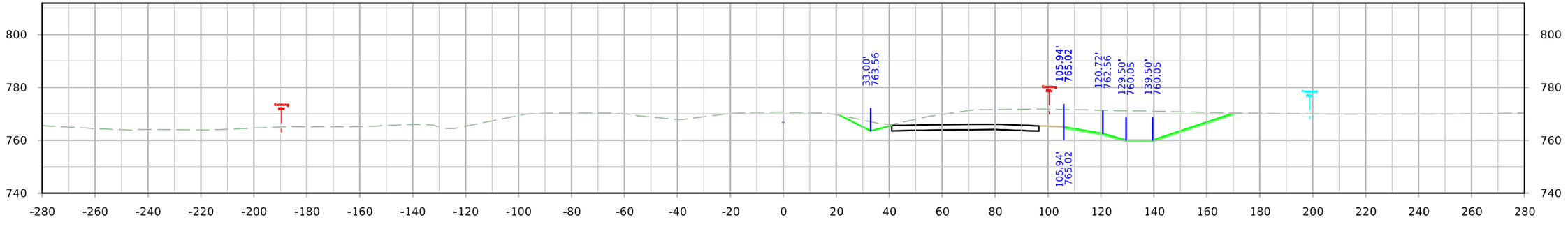

STA. 1425+75.00

FILE NO.	ENGLISH	DESIGN TEAM JIA/MILLER/DEWOLF	Johnson/Cedar COUNTY	PROJECT NUMBER IM-NHS-080-7(114)251--03-52	SHEET NUMBER W.212

11:11:07 AM 4/20/2022 adewolf pw:\\NTPwint1.dot.int.lan:PWMain\Documents\Projects\5208002016\Design\(114) EB Grading Connect\CADD Files\SHT\SHT_52080114_W01_Connect.dgn

ML - I-80

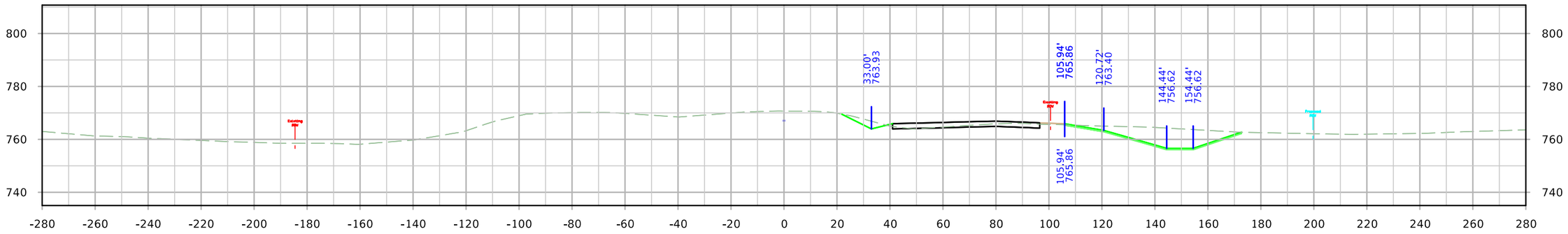

STA. 1427+00.00

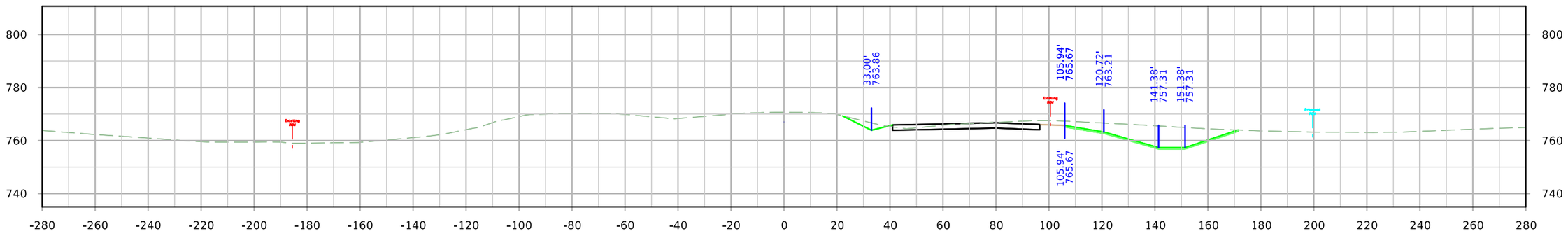

STA. 1426+75.00

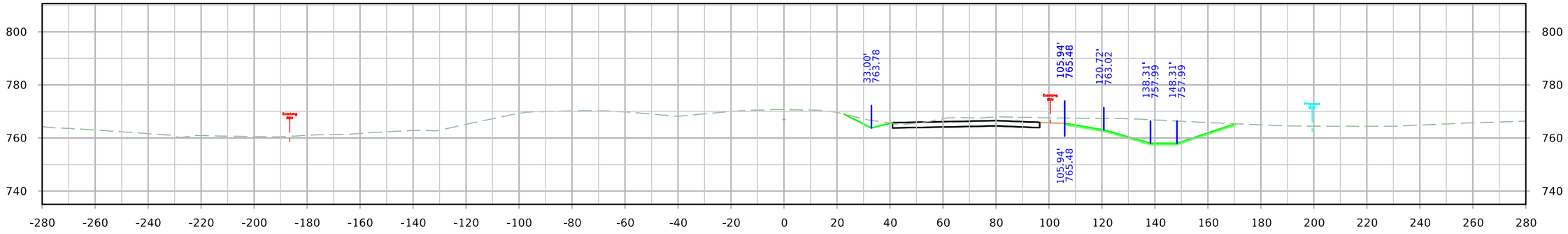

STA. 1426+50.00

FILE NO.	ENGLISH	DESIGN TEAM JIA/MILLER/DEWOLF	Johnson/Cedar COUNTY	PROJECT NUMBER IM-NHS-080-7(114)251--03-52	SHEET NUMBER W.213

ML - I-80

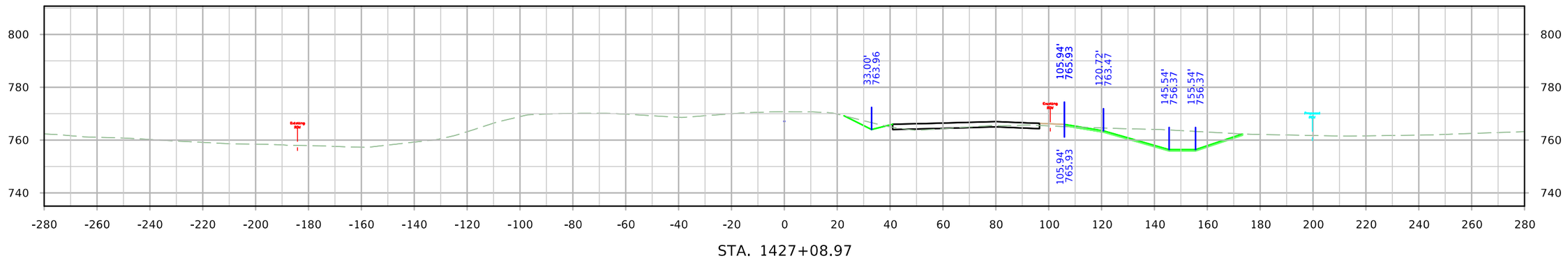

STA. 1427+08.97

FILE NO.	ENGLISH	DESIGN TEAM JIA/MILLER/DEWOLF	Johnson/Cedar COUNTY	PROJECT NUMBER IM-NHS-080-7(114)251--03-52	SHEET NUMBER W.214

11:11:20 AM 4/20/2022 adewolf pw:\\NTPwint1.dot.int.lan:PWMain\Documents\Projects\5208002016\Design\(114) EB Grading Connect\CADD Files\SHT\SHT_52080114_W01_Connect.dgn

Trail

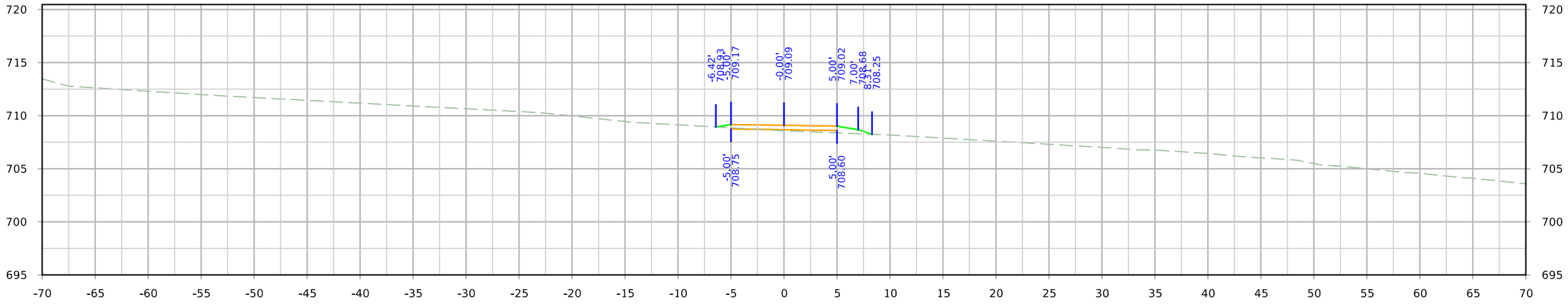

STA. 86+00.00

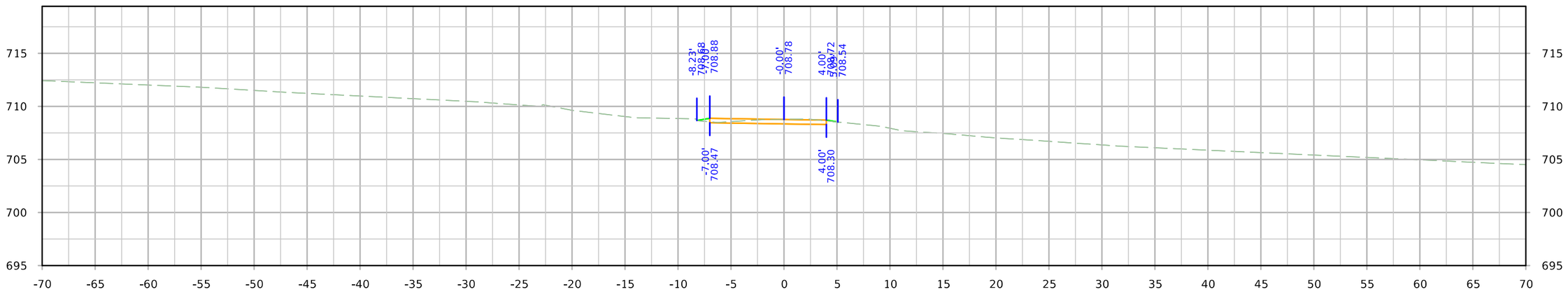

STA. 85+75.00

FILE NO.	ENGLISH	DESIGN TEAM JIA/MILLER/DEWOLF	Johnson/Cedar COUNTY	PROJECT NUMBER IM-NHS-080-7(114)251--03-52	SHEET NUMBER X.100

9:27:36 AM 4/4/2022 adewolf pw:\\NTPwint1.dot.int.lan:PWMain\Documents\Projects\5208002016\Design\(114) EB Grading Connect\CADD Files\SHT\SHT_52080114_X100_Trail_Connect.dgn

Trail

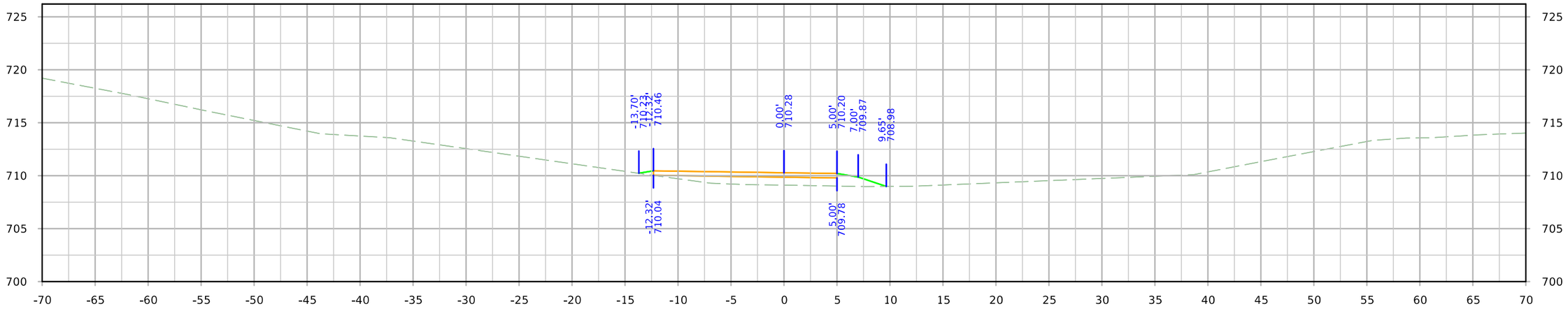

STA. 87+00.00

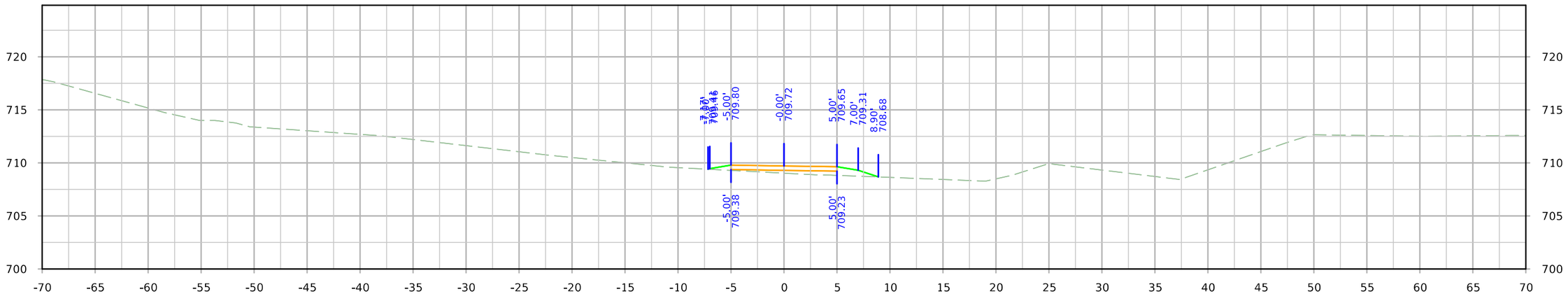

STA. 86+50.00

FILE NO.	ENGLISH	DESIGN TEAM JIA/MILLER/DEWOLF	Johnson/Cedar COUNTY	PROJECT NUMBER IM-NHS-080-7(114)251--03-52	SHEET NUMBER X.107

9:27:40 AM 4/4/2022 adewolf pw:\\NTPwint1.dot.int.lan:PWMain\Documents\Projects\5208002016\Design\(114) EB Grading Connect\CADD Files\SHT\SHT_52080114_X100_Trail_Connect.dgn

Trail

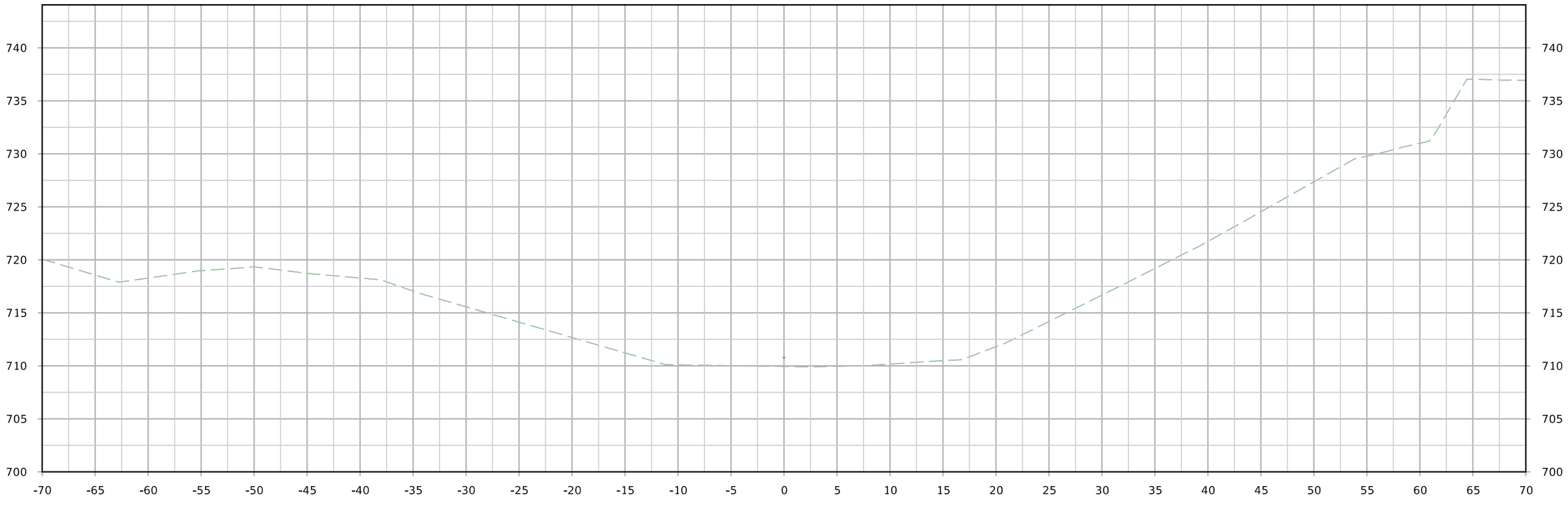

STA. 88+00.00

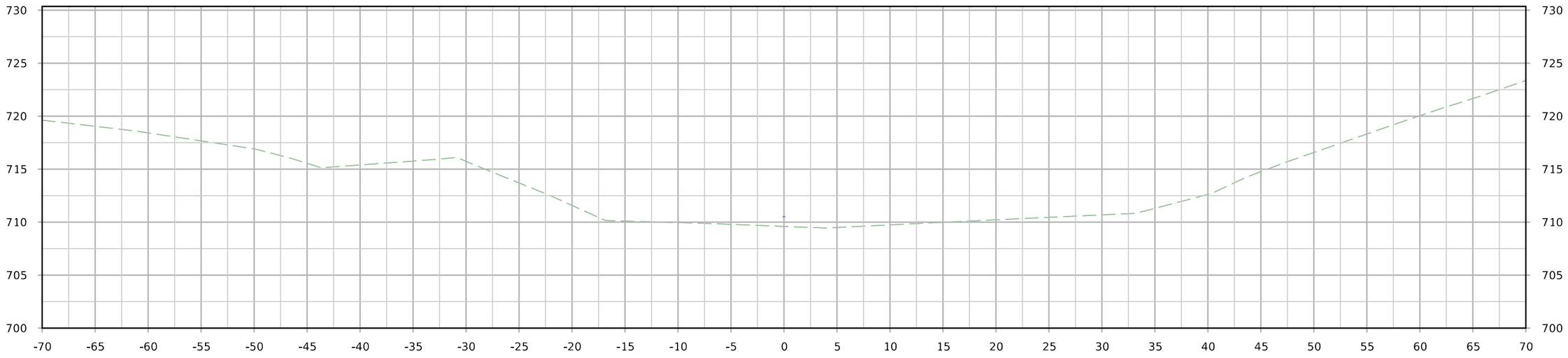

STA. 87+50.00

FILE NO.	ENGLISH	DESIGN TEAM JIA/MILLER/DEWOLF	Johnson/Cedar COUNTY	PROJECT NUMBER IM-NHS-080-7(114)251--03-52	SHEET NUMBER X.107

9:27:45 AM 4/4/2022 adewolf pw:\\NTPwint1.dot.int.lan:PWMain\Documents\Projects\5208002016\Design\(114) EB Grading Connect\CADD Files\SHT\SHT_52080114_X100_Trail_Connect.dgn

Trail

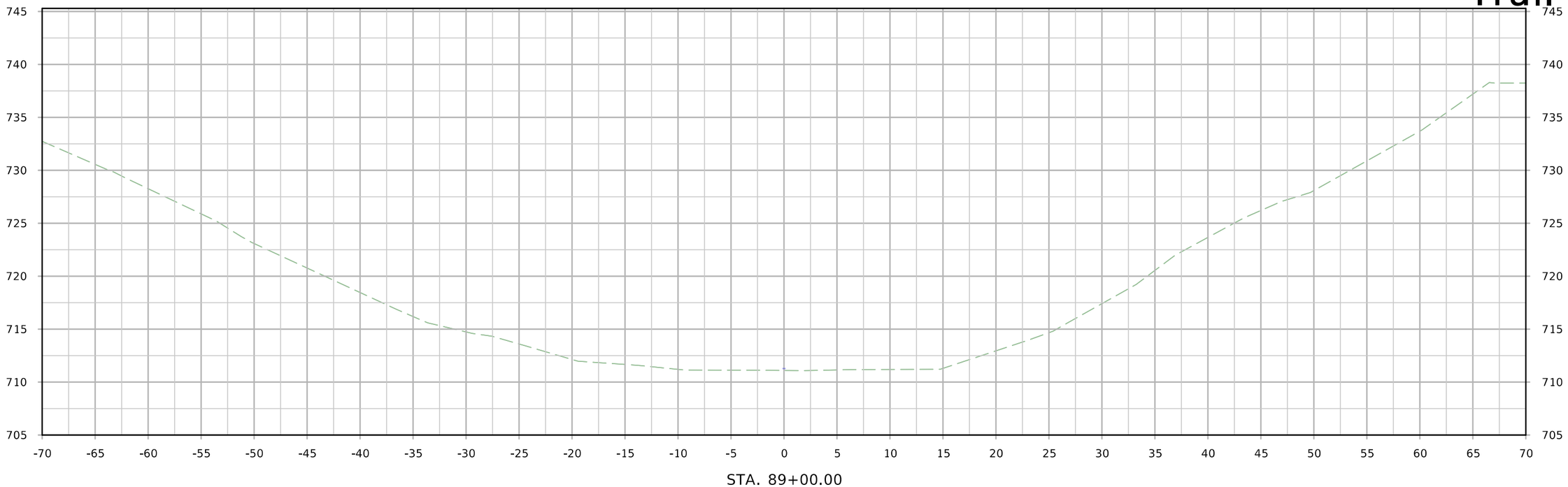

STA. 89+00.00

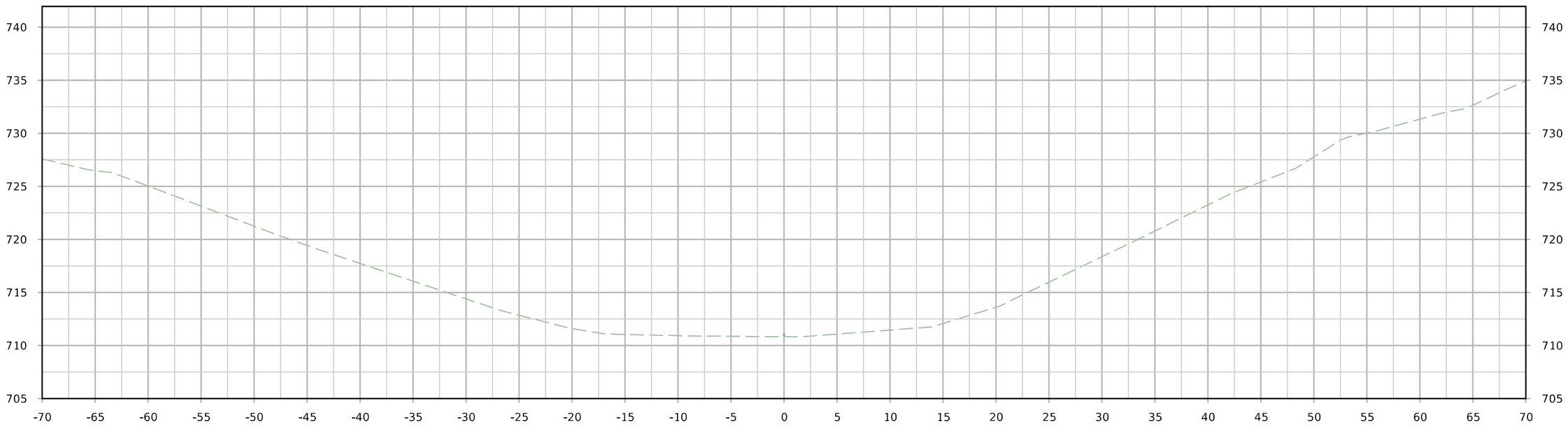

STA. 88+50.00

FILE NO.	ENGLISH	DESIGN TEAM JIA/MILLER/DEWOLF	Johnson/Cedar COUNTY	PROJECT NUMBER IM-NHS-080-7(114)251--03-52	SHEET NUMBER X.107

9:27:49 AM 4/4/2022 adewolf pw:\\NTPwint1.dot.int.lan:PWMain\Documents\Projects\5208002016\Design\(114) EB Grading Connect\CADD Files\SHT\SHT_52080114_X100_Trail_Connect.dgn

Trail

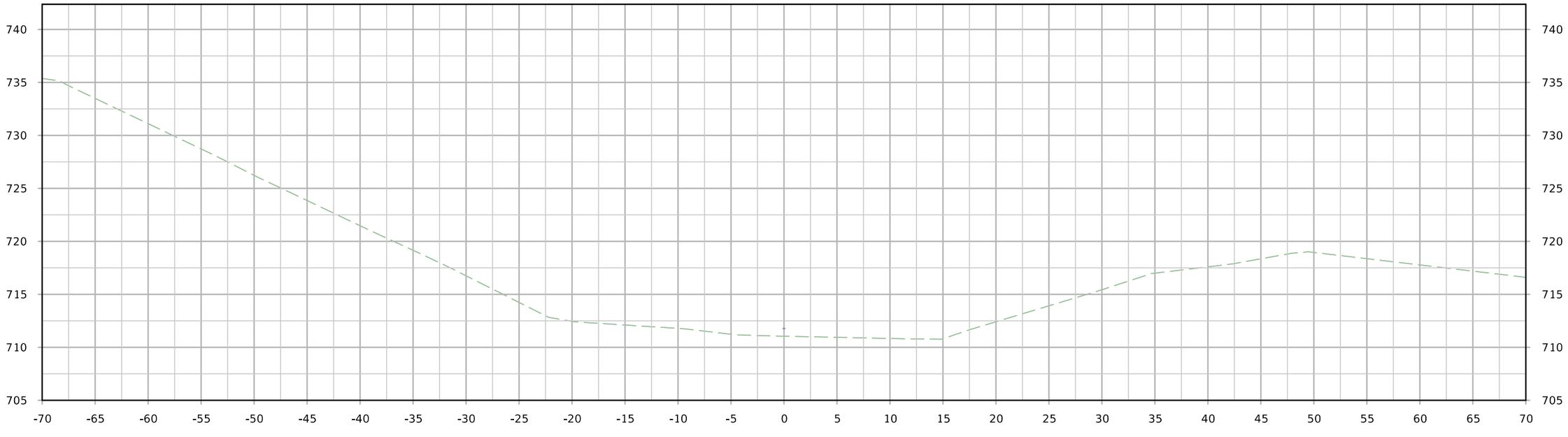

STA. 90+00.00

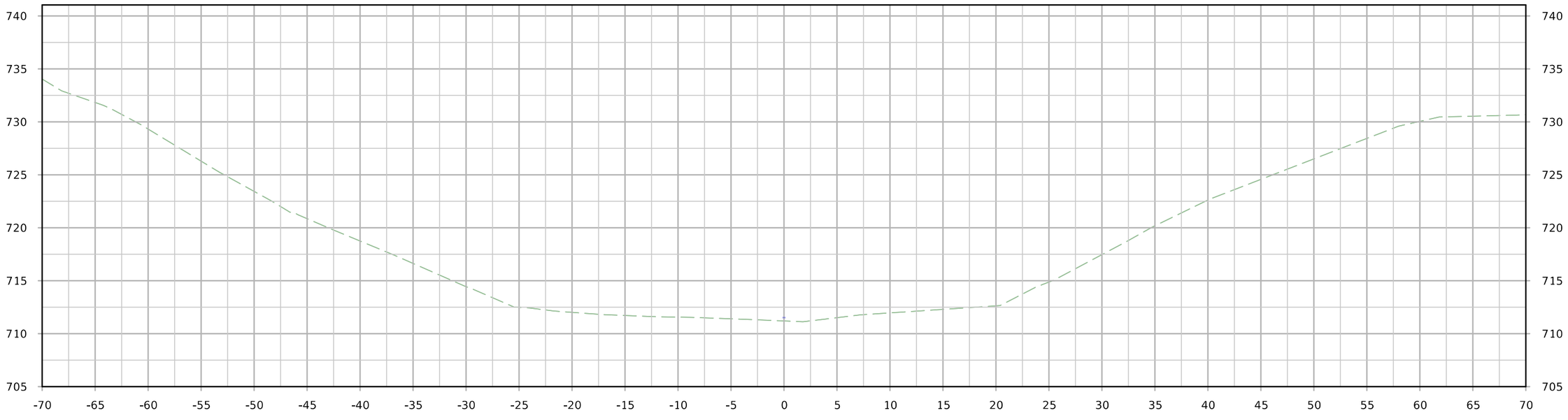

STA. 89+50.00

FILE NO.	ENGLISH	DESIGN TEAM JIA/MILLER/DEWOLF	Johnson/Cedar COUNTY	PROJECT NUMBER IM-NHS-080-7(114)251--03-52	SHEET NUMBER X.107

9:27:54 AM 4/4/2022 adewolf pw:\\NTPwint1.dot.int.lan:PWMain\Documents\Projects\5208002016\Design\(114) EB Grading Connect\CADD Files\SHT\SHT_52080114_X100_Trail_Connect.dgn

Trail

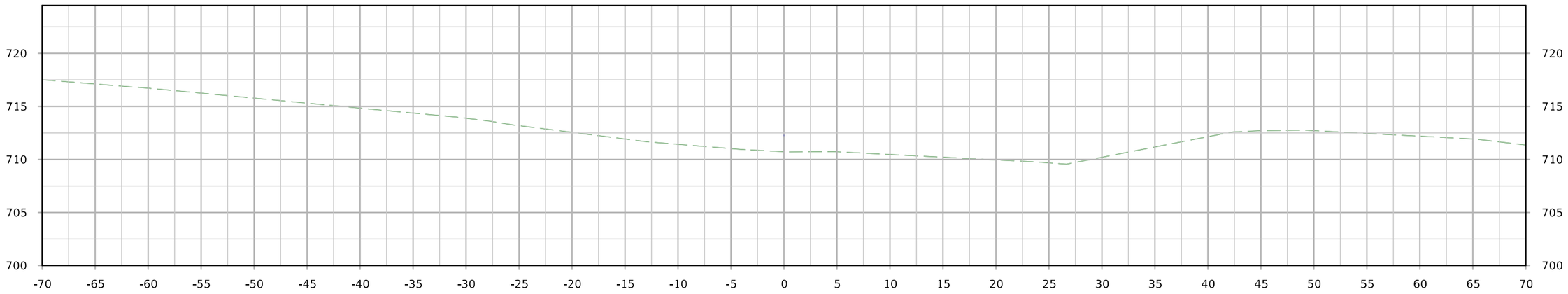

STA. 91+00.00

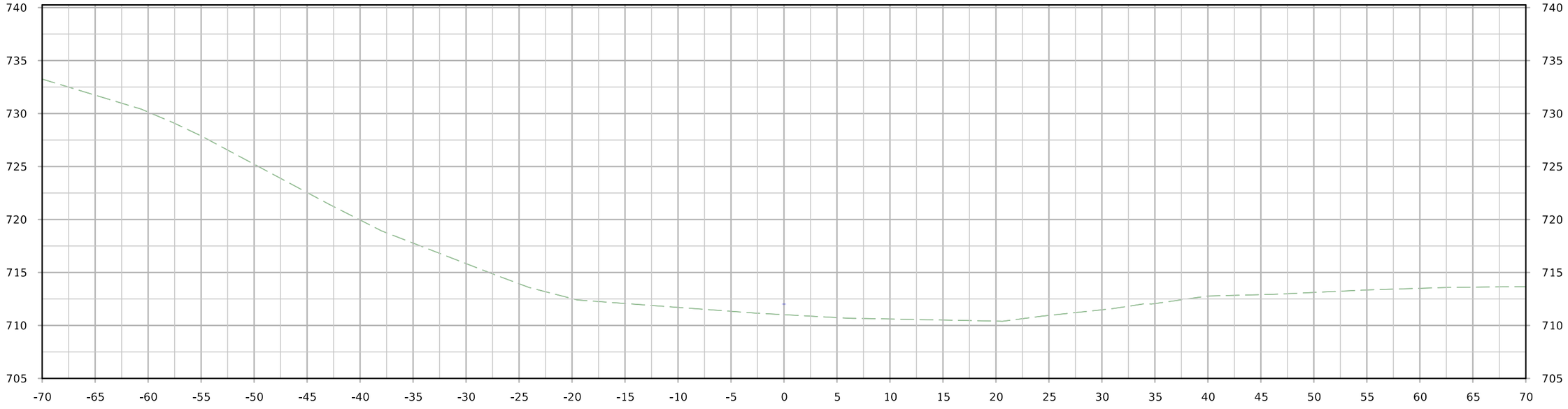

STA. 90+50.00

FILE NO.	ENGLISH	DESIGN TEAM JIA/MILLER/DEWOLF	Johnson/Cedar COUNTY	PROJECT NUMBER IM-NHS-080-7(114)251--03-52	SHEET NUMBER X.107

9:27:58 AM 4/4/2022 adewolf pw:\\NTPwint1.dot.int.lan:PWMain\Documents\Projects\5208002016\Design\(114) EB Grading Connect\CADD Files\SHT\SHT_52080114_X100_Trail_Connect.dgn

Trail

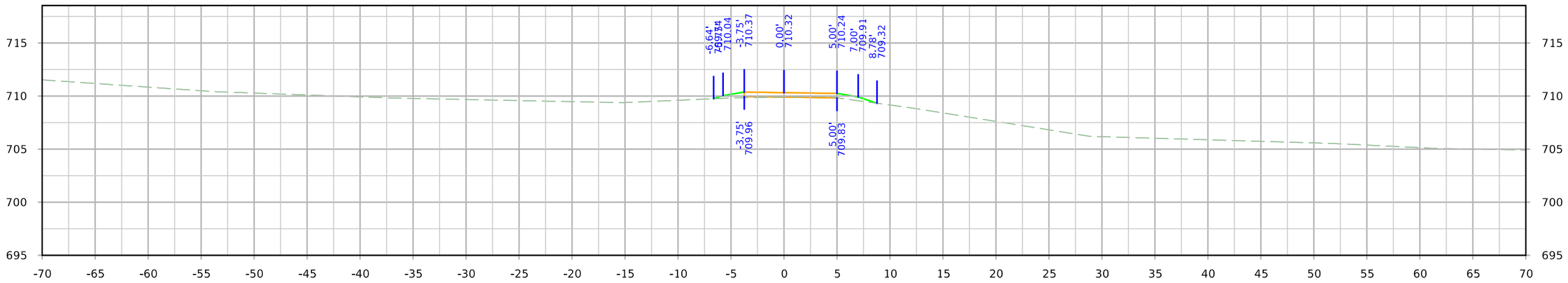

STA. 92+50.00

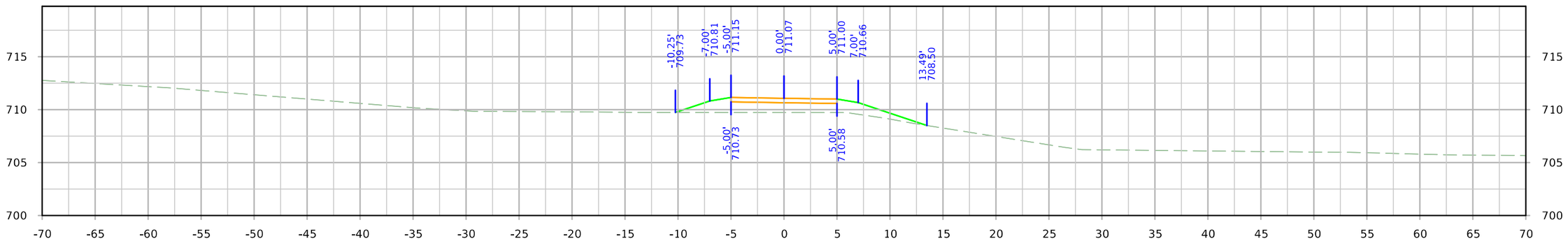

STA. 92+00.00

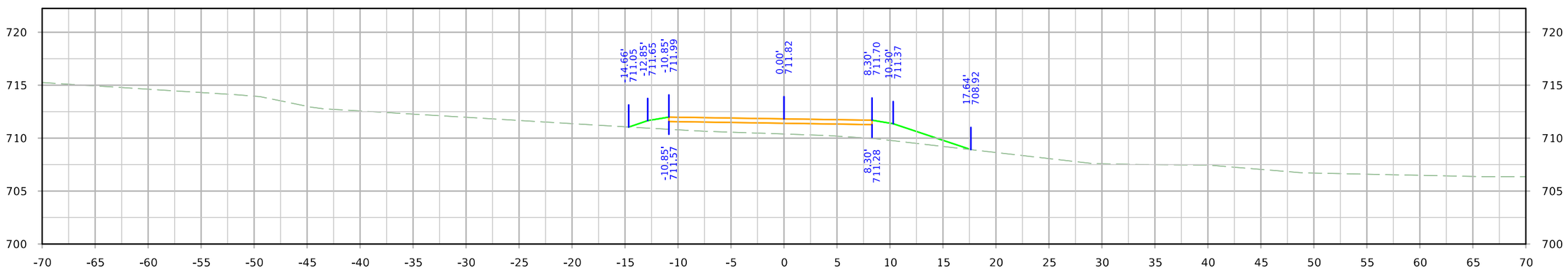

STA. 91+50.00

FILE NO.	ENGLISH	DESIGN TEAM JIA/MILLER/DEWOLF	Johnson/Cedar COUNTY	PROJECT NUMBER IM-NHS-080-7(114)251--03-52	SHEET NUMBER X.107

9:28:05 AM 4/4/2022 adewolf pw:\\NTPwint1.dot.int.lan:PWMain\Documents\Projects\5208002016\Design\(114) EB Grading Connect\CADD Files\SHT\SHT_52080114_X100_Trail_Connect.dgn

Trail

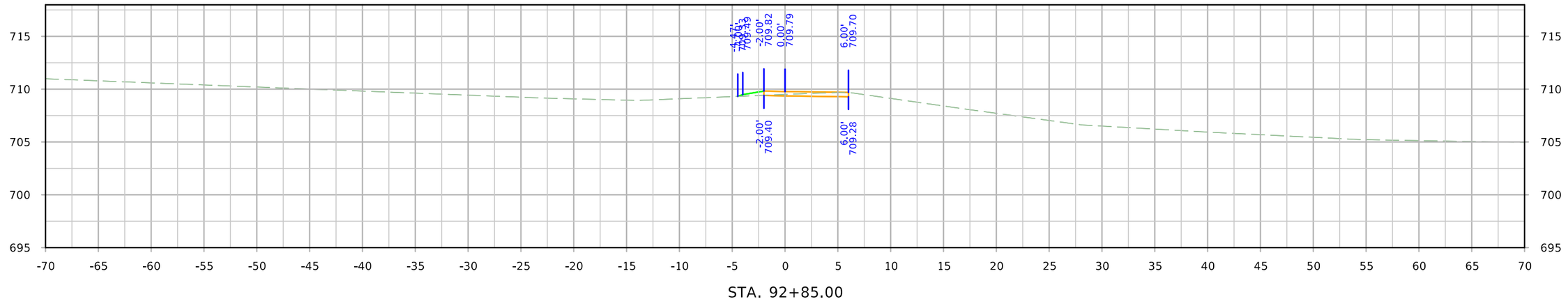

STA. 92+85.00

FILE NO.	ENGLISH	DESIGN TEAM JIA/MILLER/DEWOLF	Johnson/Cedar COUNTY	PROJECT NUMBER IM-NHS-080-7(114)251--03-52	SHEET NUMBER X.107

9:28:07 AM 4/4/2022 adewolf pw:\\NTPwint1.dot.int.lan:PWMain\Documents\Projects\5208002016\Design\(114) EB Grading Connect\CADD Files\SHT\SHT_52080114_X100_Trail_Connect.dgn

XO1421

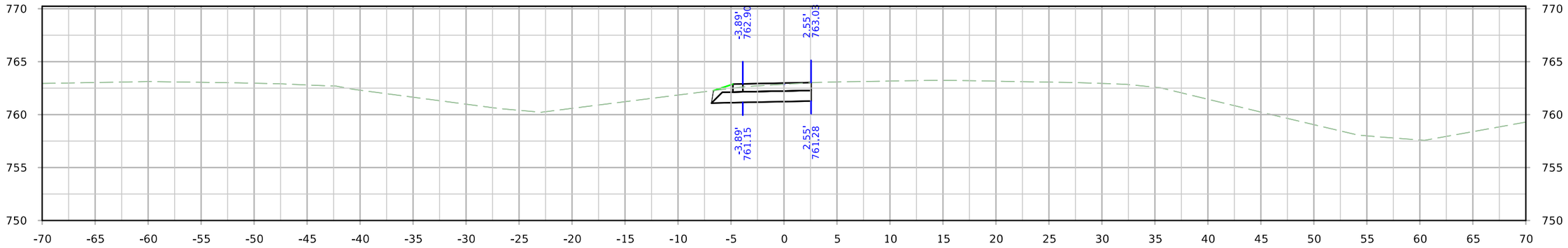

STA. 8000+50.00

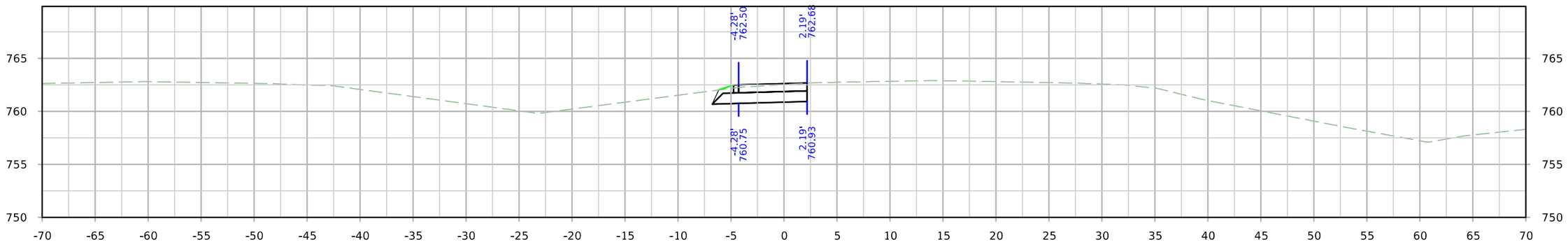

STA. 8000+25.00

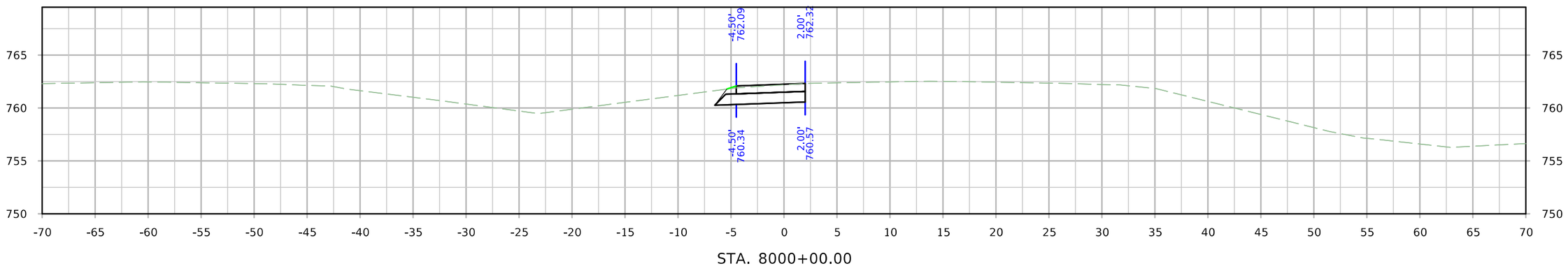

STA. 8000+00.00

FILE NO.	ENGLISH	DESIGN TEAM JIA/MILLER/DEWOLF	Johnson/Cedar COUNTY	PROJECT NUMBER IM-NHS-080-7(114)251--03-52	SHEET NUMBER X.200

9:30:05 AM 4/4/2022 adewolf pw:\\NTPwint1.dot.int.lan:PWMain\Documents\Projects\5208002016\Design\(114) EB Grading Connect\CADD Files\SHT\SHT_52080114_X200_XO1421_Connect.dgn

XO1421

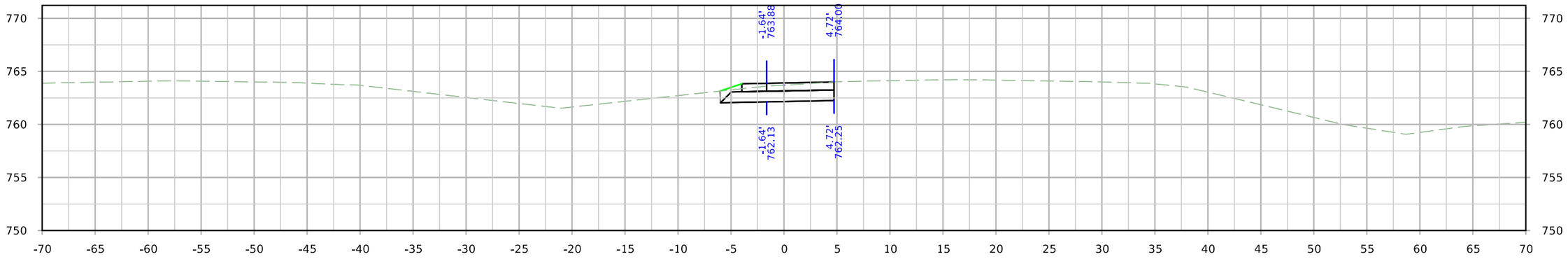

STA. 8001+25.00

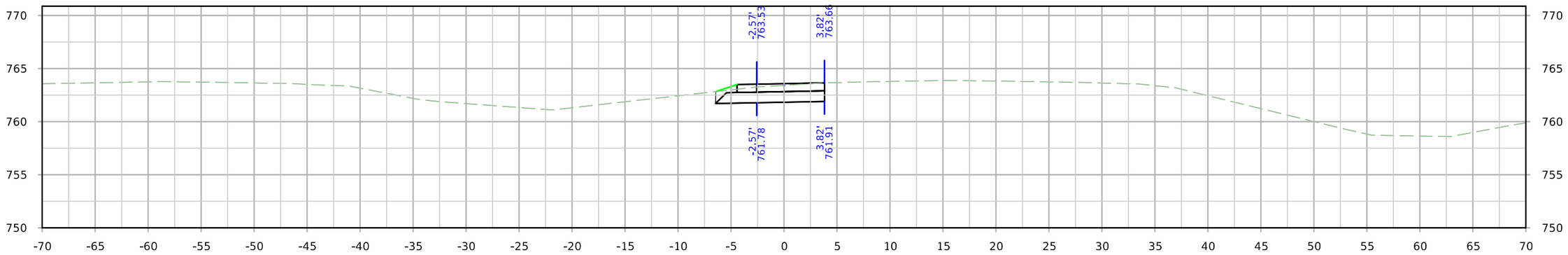

STA. 8001+00.00

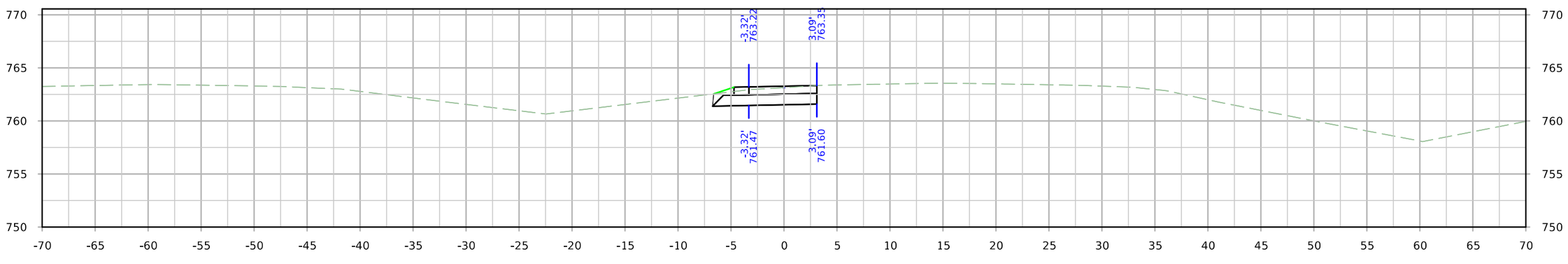

STA. 8000+75.00

FILE NO.	ENGLISH	DESIGN TEAM JIA/MILLER/DEWOLF	Johnson/Cedar COUNTY	PROJECT NUMBER IM-NHS-080-7(114)251--03-52	SHEET NUMBER 001

9:30:12 AM 4/4/2022 adewolf pw:\\NTPwint1.dot.int.lan:PWMain\Documents\Projects\5208002016\Design\(114) EB Grading Connect\CADD Files\SHT\SHT_52080114_X200_XO1421_Connect.dgn

XO1421

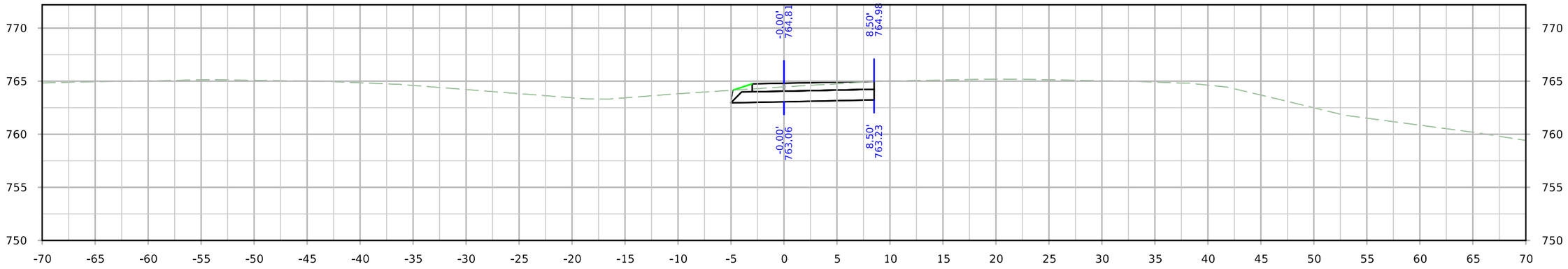

STA. 8002+00.00

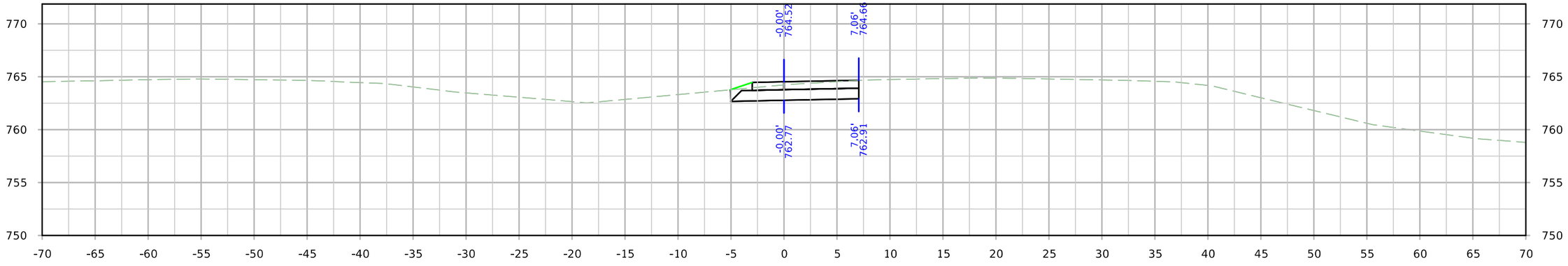

STA. 8001+75.00

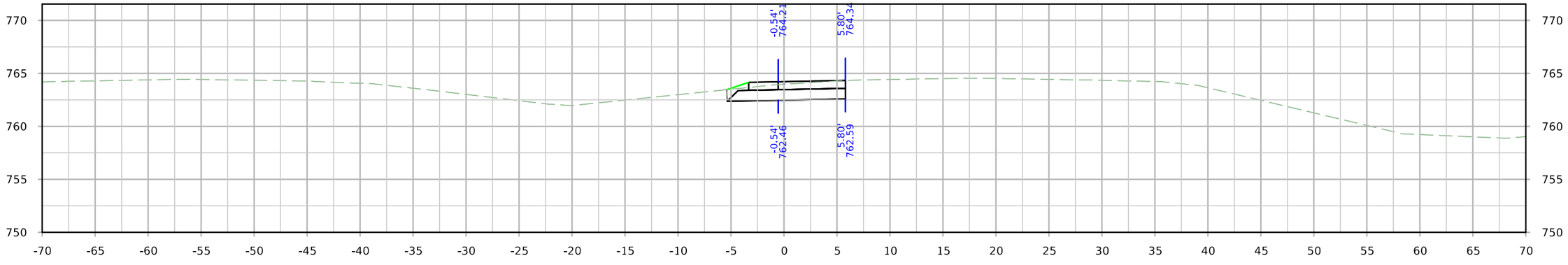

STA. 8001+50.00

FILE NO.	ENGLISH	DESIGN TEAM JIA/MILLER/DEWOLF	Johnson/Cedar COUNTY	PROJECT NUMBER IM-NHS-080-7(114)251--03-52	SHEET NUMBER 001

9:30:18 AM 4/4/2022 adewolf pw:\\NTPwint1.dot.int.lan:PWMain\Documents\Projects\5208002016\Design\(114) EB Grading Connect\CADD Files\SHT\SHT_52080114_X200_XO1421_Connect.dgn

XO1421

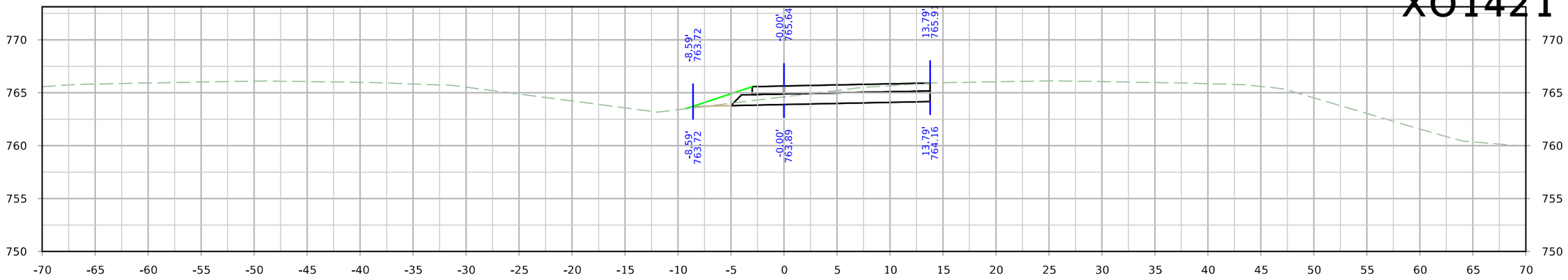

STA. 8002+75.00

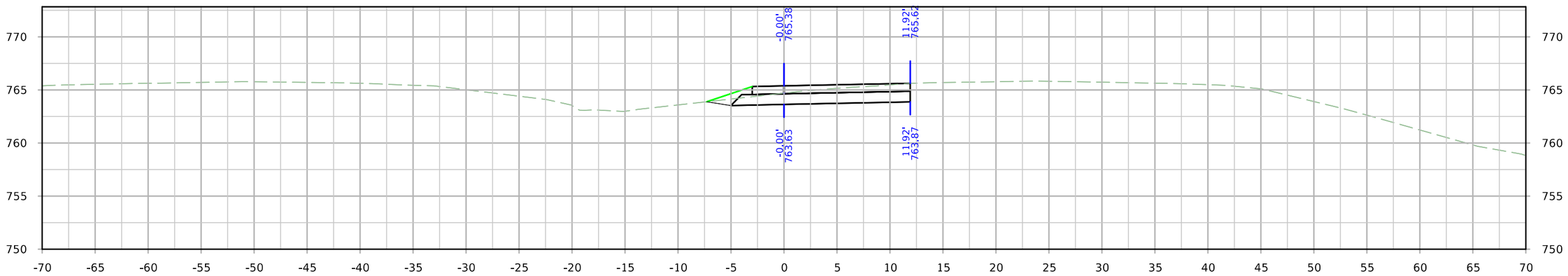

STA. 8002+50.00

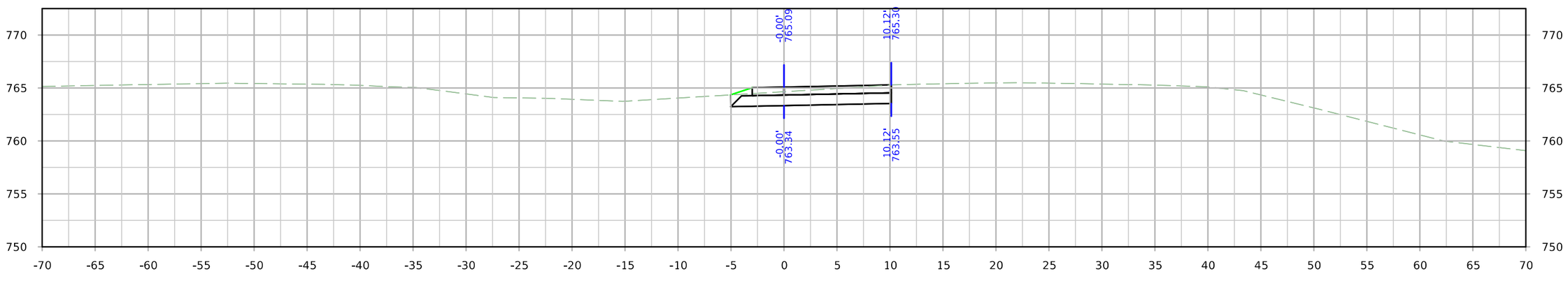

STA. 8002+25.00

FILE NO.	ENGLISH	DESIGN TEAM JIA/MILLER/DEWOLF	Johnson/Cedar COUNTY	PROJECT NUMBER IM-NHS-080-7(114)251--03-52	SHEET NUMBER 001

9:30:25 AM 4/4/2022 adewolf pw:\\NTPwint1.dot.int.lan:PWMain\Documents\Projects\5208002016\Design\(114) EB Grading Connect\CADD Files\SHT\SHT_52080114_X200_XO1421_Connect.dgn

XO1421

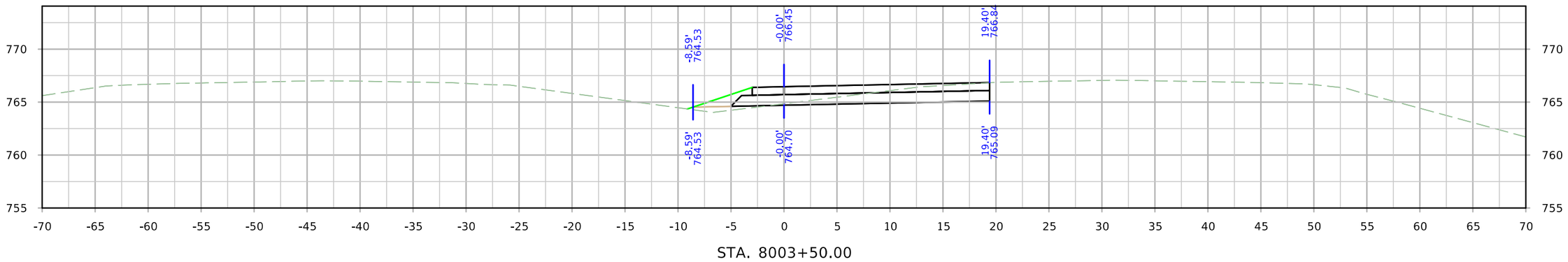

STA. 8003+50.00

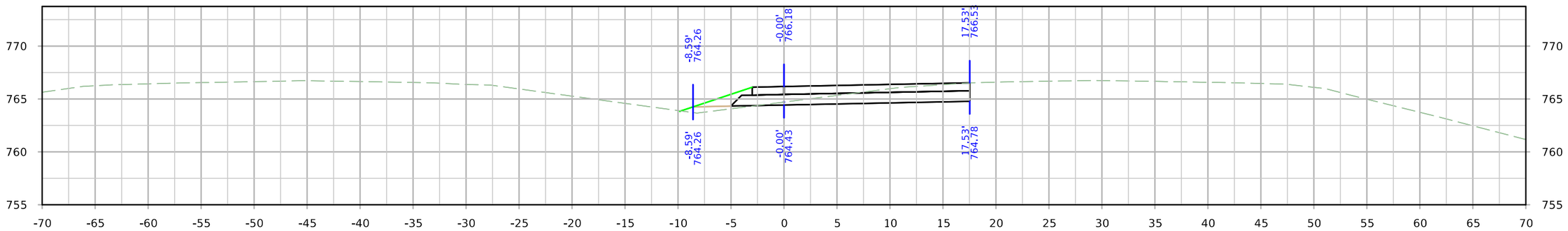

STA. 8003+25.00

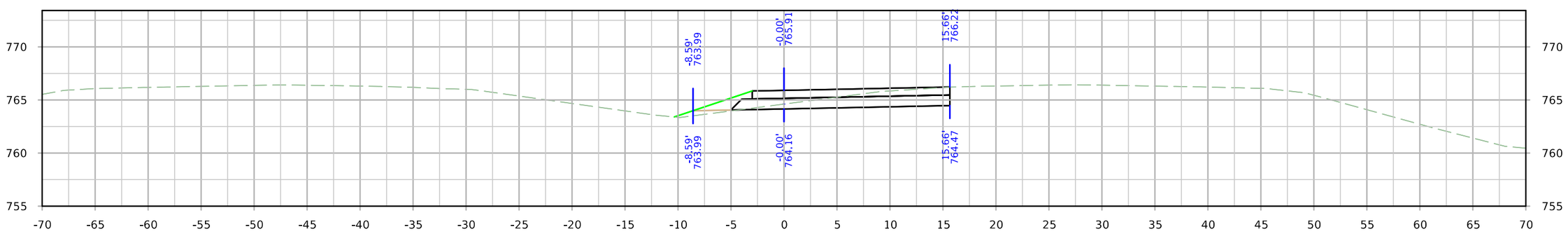

STA. 8003+00.00

FILE NO.	ENGLISH	DESIGN TEAM JIA/MILLER/DEWOLF	Johnson/Cedar COUNTY	PROJECT NUMBER IM-NHS-080-7(114)251--03-52	SHEET NUMBER 001

9:30:32 AM 4/4/2022 adewolf pw:\\NTPwint1.dot.int.lan:PWMain\Documents\Projects\5208002016\Design\(114) EB Grading Connect\CADD Files\SHT\SHT_52080114_X200_XO1421_Connect.dgn

XO1421

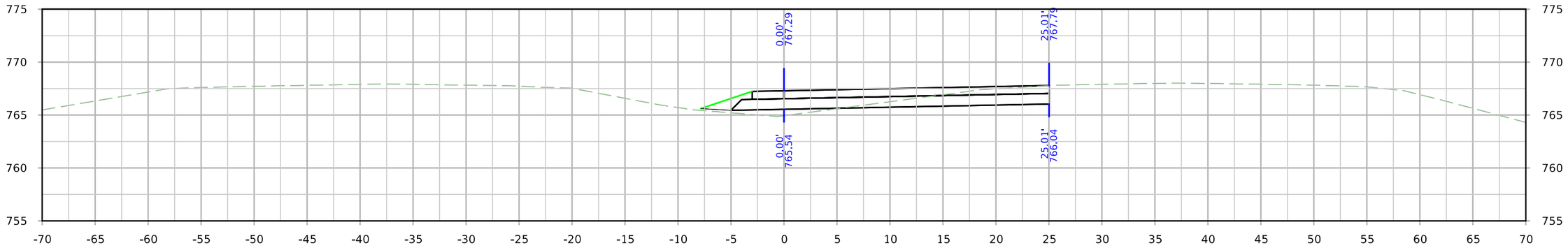

STA. 8004+25.00

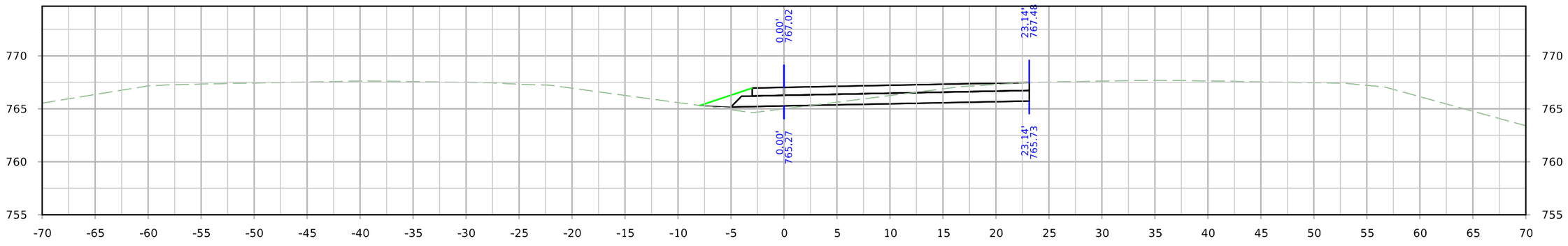

STA. 8004+00.00

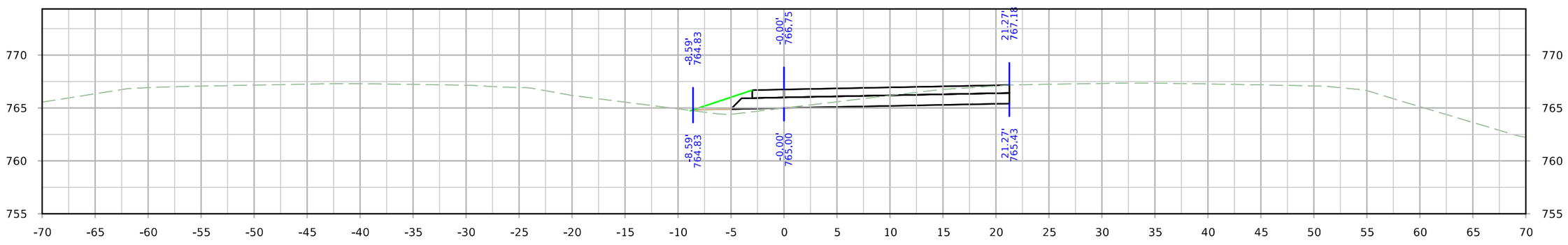

STA. 8003+75.00

FILE NO.	ENGLISH	DESIGN TEAM JIA/MILLER/DEWOLF	Johnson/Cedar COUNTY	PROJECT NUMBER IM-NHS-080-7(114)251--03-52	SHEET NUMBER 001	

9:30:38 AM 4/4/2022 adewolf pw:\\NTPwint1.dot.int.lan:PWMain\Documents\Projects\5208002016\Design\(114) EB Grading Connect\CADD Files\SHT\SHT_52080114_X200_XO1421_Connect.dgn

XO1421

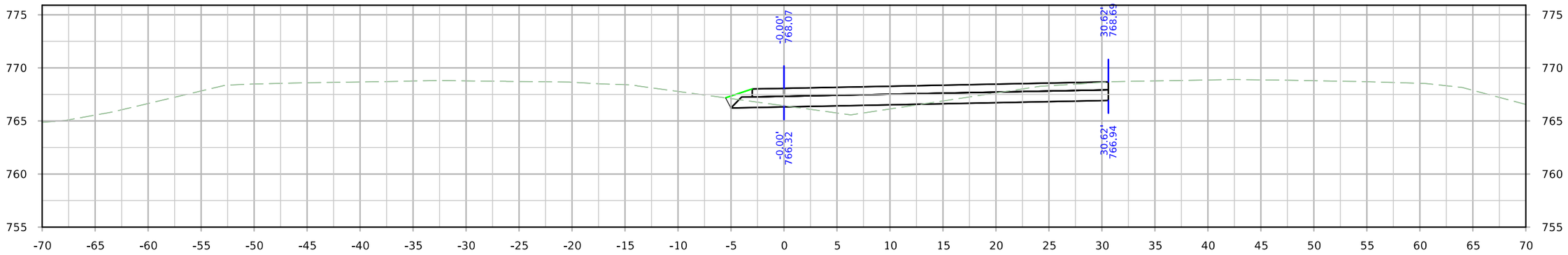

STA. 8005+00.00

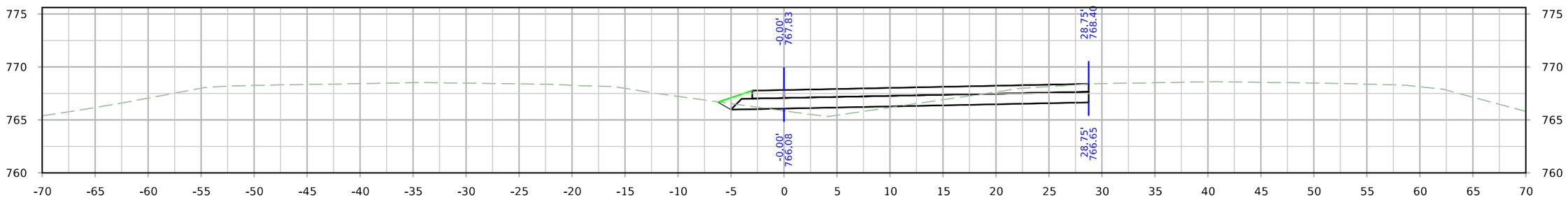

STA. 8004+75.00

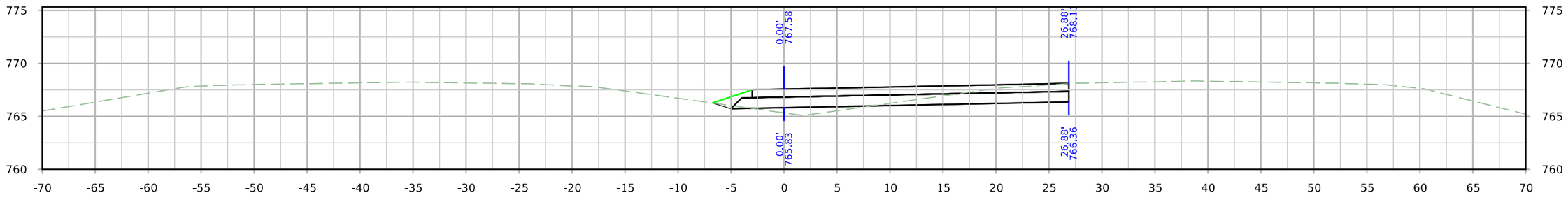

STA. 8004+50.00

FILE NO.	ENGLISH	DESIGN TEAM JIA/MILLER/DEWOLF	Johnson/Cedar COUNTY	PROJECT NUMBER IM-NHS-080-7(114)251--03-52	SHEET NUMBER 001

9:30:45 AM 4/4/2022 adewolf pw:\\NTPwint1.dot.int.lan:PWMain\Documents\Projects\5208002016\Design\(114) EB Grading Connect\CADD Files\SHT\SHT_52080114_X200_XO1421_Connect.dgn

XO1421

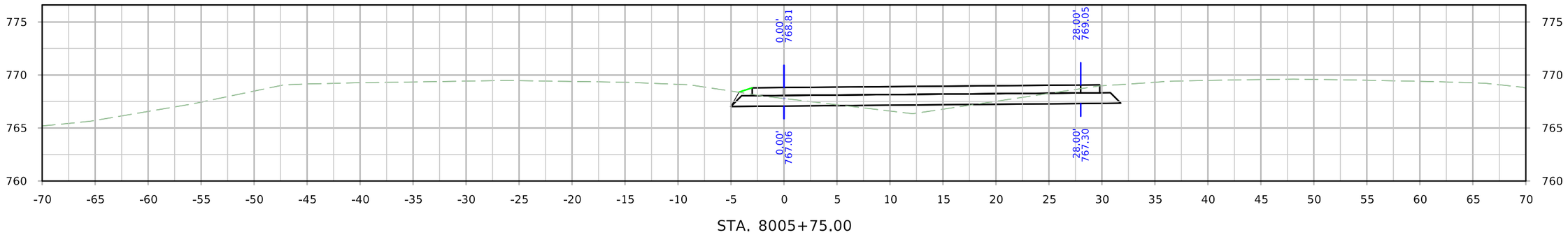

STA. 8005+75.00

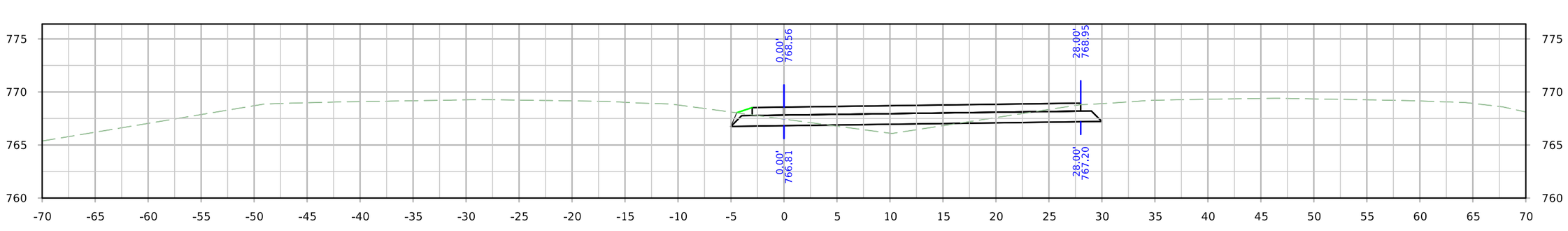

STA. 8005+50.00

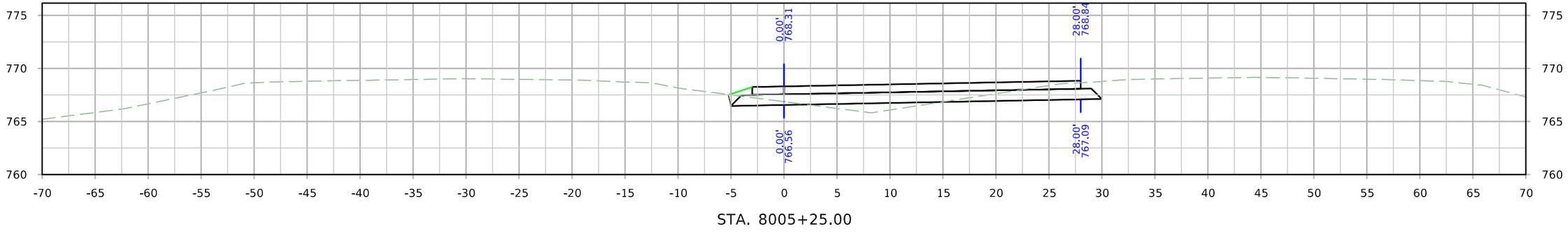

STA. 8005+25.00

FILE NO.	ENGLISH	DESIGN TEAM JIA/MILLER/DEWOLF	Johnson/Cedar COUNTY	PROJECT NUMBER IM-NHS-080-7(114)251--03-52	SHEET NUMBER 001

9:30:51 AM 4/4/2022 adewolf pw:\\NTPwint1.dot.int.lan:PWMain\Documents\Projects\5208002016\Design\(114) EB Grading Connect\CADD Files\SHT\SHT_52080114_X200_XO1421_Connect.dgn

XO1421

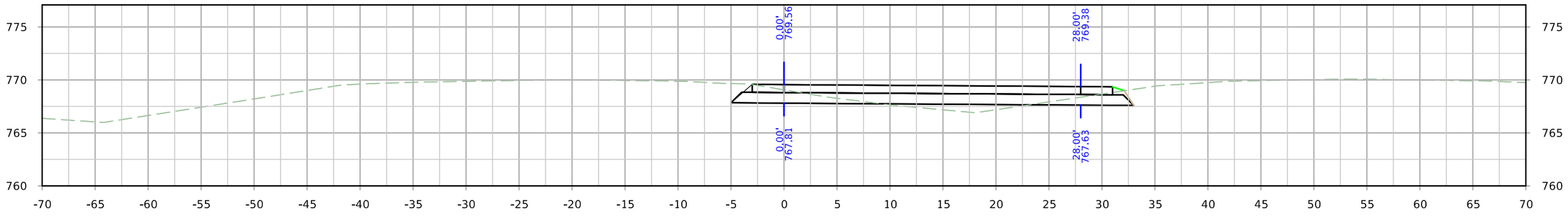

STA. 8006+50.00

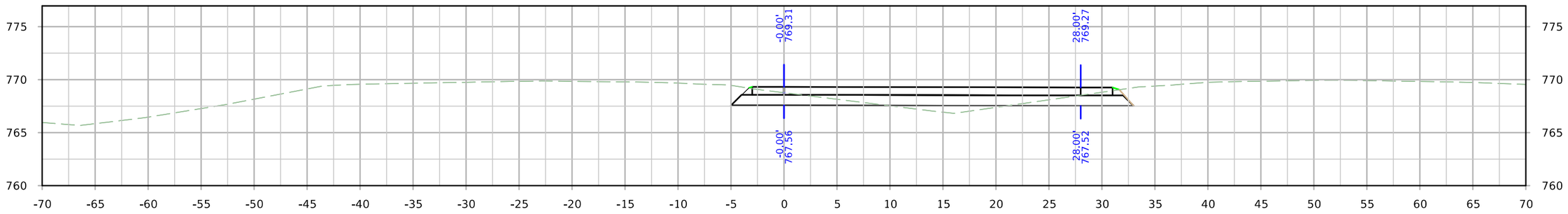

STA. 8006+25.00

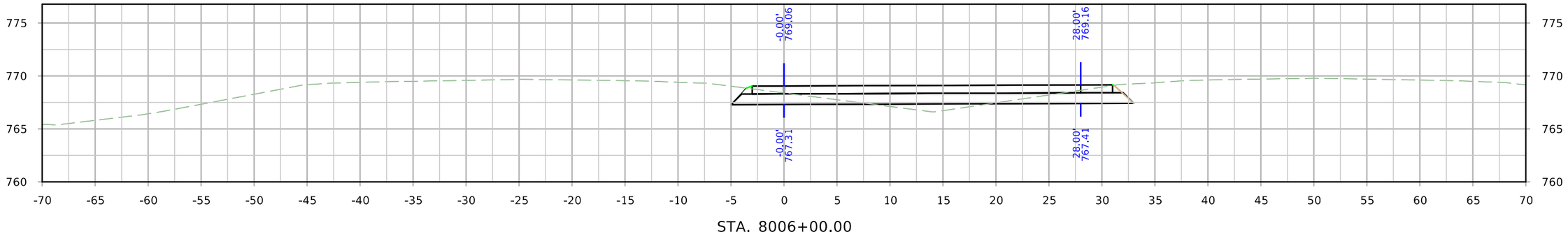

STA. 8006+00.00

FILE NO.	ENGLISH	DESIGN TEAM JIA/MILLER/DEWOLF	Johnson/Cedar COUNTY	PROJECT NUMBER IM-NHS-080-7(114)251--03-52	SHEET NUMBER 001

9:30:58 AM 4/4/2022 adewolf pw:\\NTPwint1.dot.int.lan:PWMain\Documents\Projects\5208002016\Design\(114) EB Grading Connect\CADD Files\SHT\SHT_52080114_X200_XO1421_Connect.dgn

XO1421

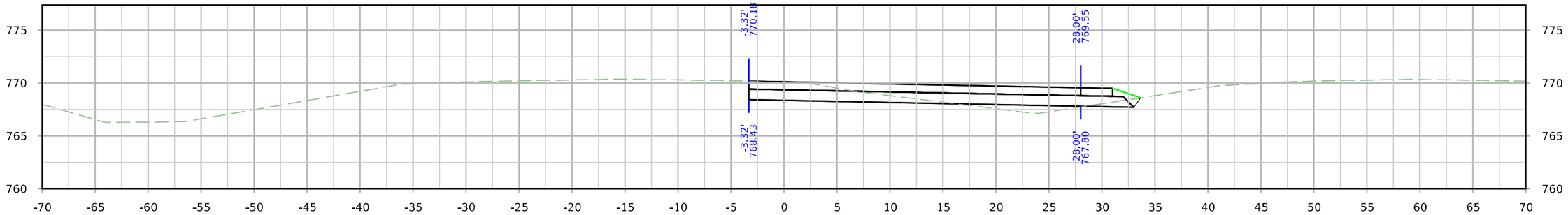

STA. 8007+25.00

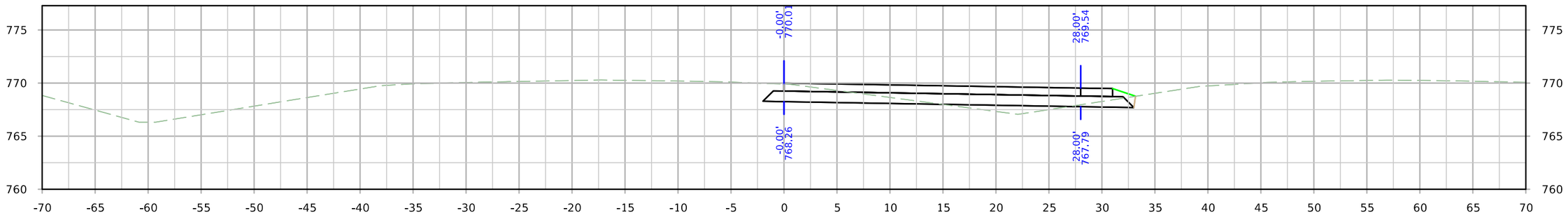

STA. 8007+00.00

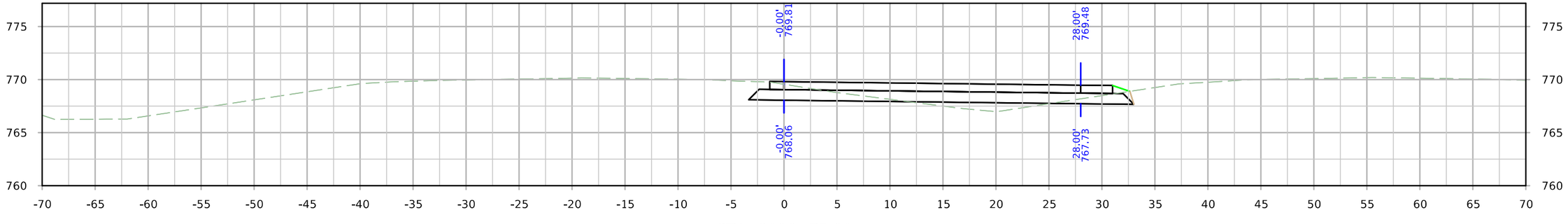

STA. 8006+75.00

FILE NO.	ENGLISH	DESIGN TEAM JIA/MILLER/DEWOLF	Johnson/Cedar COUNTY	PROJECT NUMBER IM-NHS-080-7(114)251--03-52	SHEET NUMBER 001

9:31:04 AM 4/4/2022 adewolf pw:\\NTPwint1.dot.int.lan:PWMain\Documents\Projects\5208002016\Design\(114) EB Grading Connect\CADD Files\SHT\SHT_52080114_X200_XO1421_Connect.dgn

XO1421

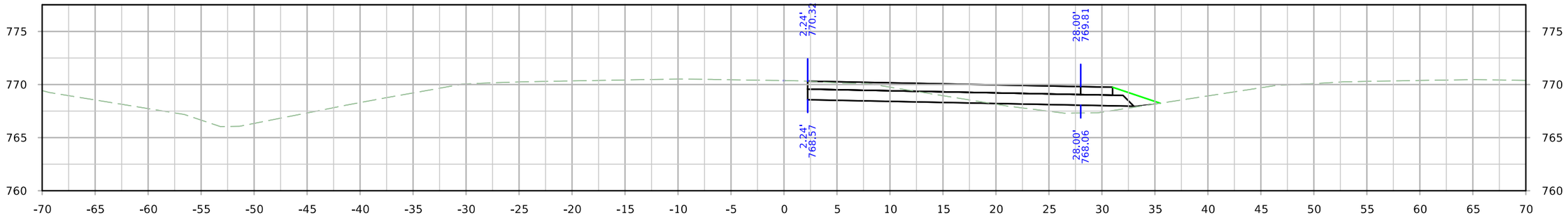

STA. 8008+00.00

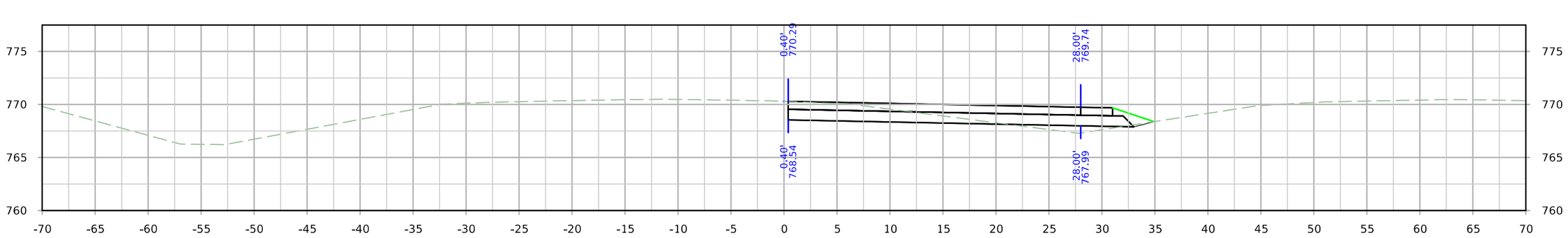

STA. 8007+75.00

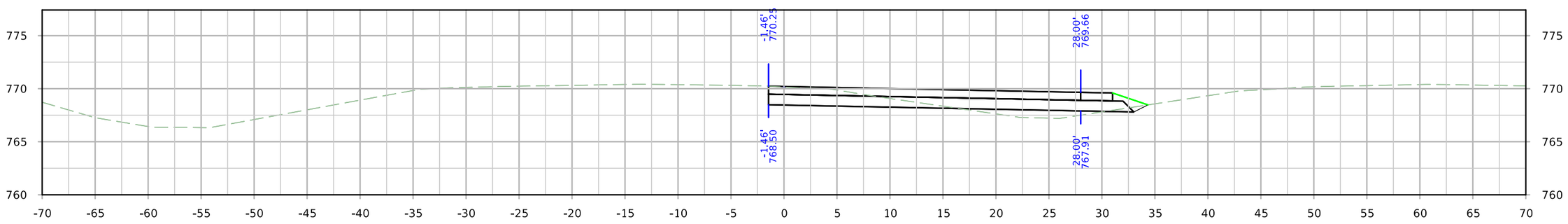

STA. 8007+50.00

FILE NO.	ENGLISH	DESIGN TEAM JIA/MILLER/DEWOLF	Johnson/Cedar COUNTY	PROJECT NUMBER IM-NHS-080-7(114)251--03-52	SHEET NUMBER X.210

9:31:11 AM 4/4/2022 adewolf pw:\\NTPwint1.dot.int.lan:PWMain\Documents\Projects\5208002016\Design\(114) EB Grading Connect\CADD Files\SHT\SHT_52080114_X200_XO1421_Connect.dgn

XO1421

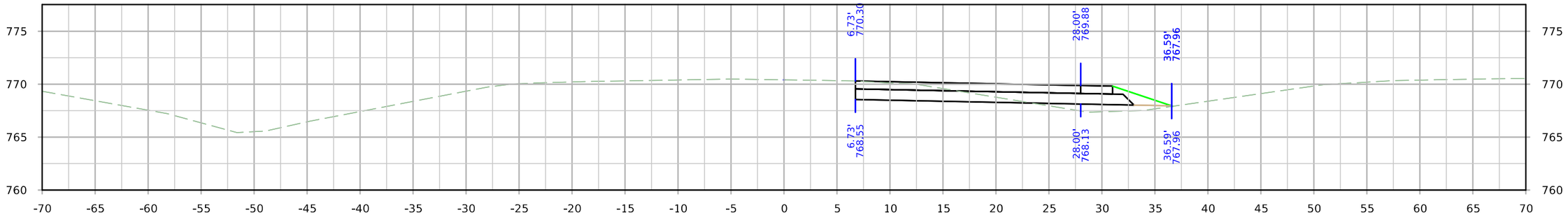

STA. 8008+75.00

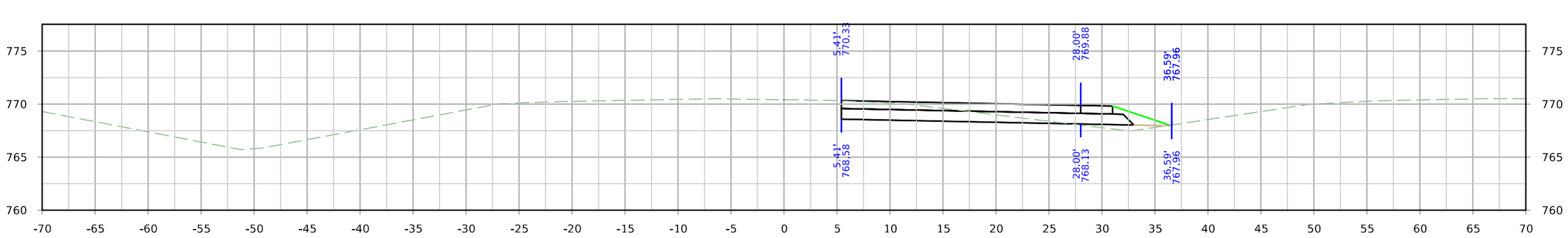

STA. 8008+50.00

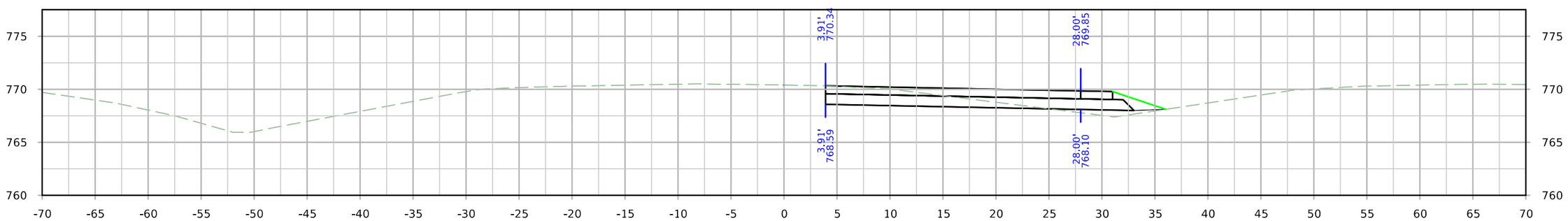

STA. 8008+25.00

FILE NO.	ENGLISH	DESIGN TEAM JIA/MILLER/DEWOLF	Johnson/Cedar COUNTY	PROJECT NUMBER IM-NHS-080-7(114)251--03-52	SHEET NUMBER 001

9:31:17 AM 4/4/2022 adewolf pw:\\NTPwint1.dot.int.lan:PWMain\Documents\Projects\5208002016\Design\(114) EB Grading Connect\CADD Files\SHT\SHT_52080114_X200_XO1421_Connect.dgn

XO1421

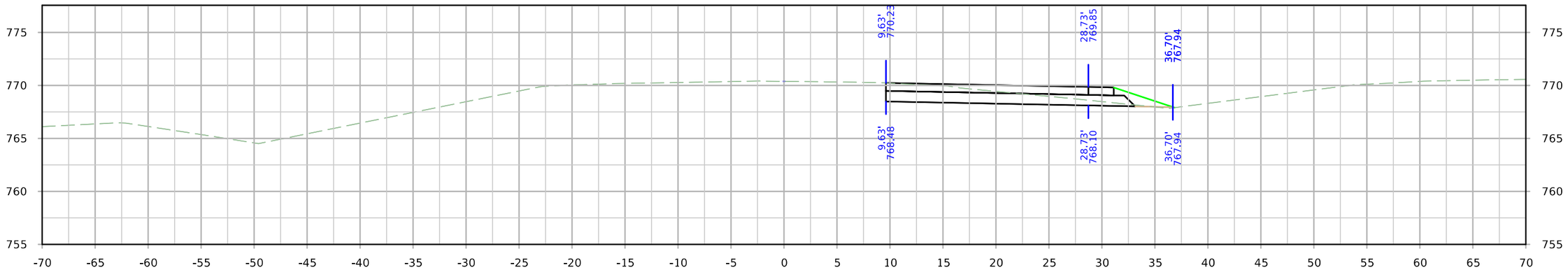

STA. 8009+50.00

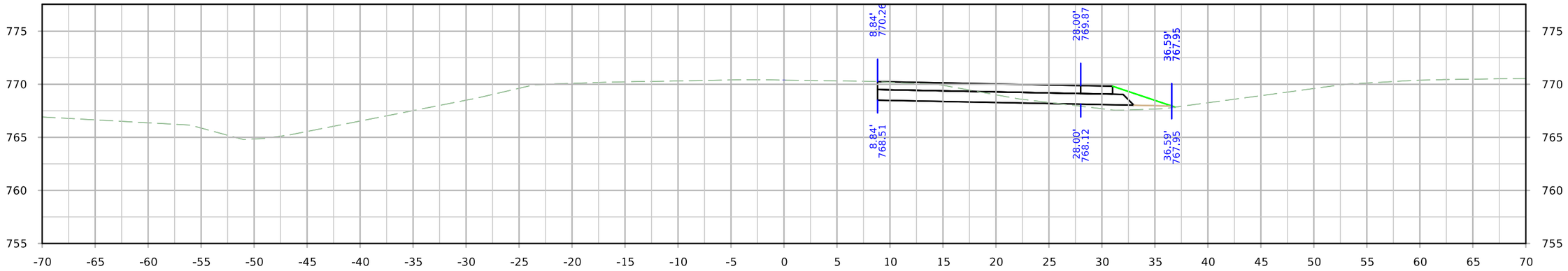

STA. 8009+25.00

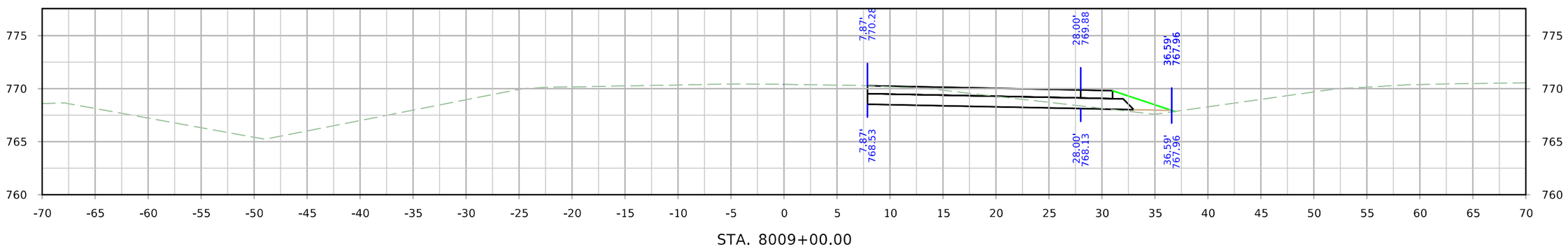

STA. 8009+00.00

FILE NO.	ENGLISH	DESIGN TEAM JIA/MILLER/DEWOLF	Johnson/Cedar COUNTY	PROJECT NUMBER IM-NHS-080-7(114)251--03-52	SHEET NUMBER 001

9:31:24 AM 4/4/2022 adewolf pw:\\NTPwint1.dot.int.lan:PWMain\Documents\Projects\5208002016\Design\(114) EB Grading Connect\CADD Files\SHT\SHT_52080114_X200_XO1421_Connect.dgn

XO1421

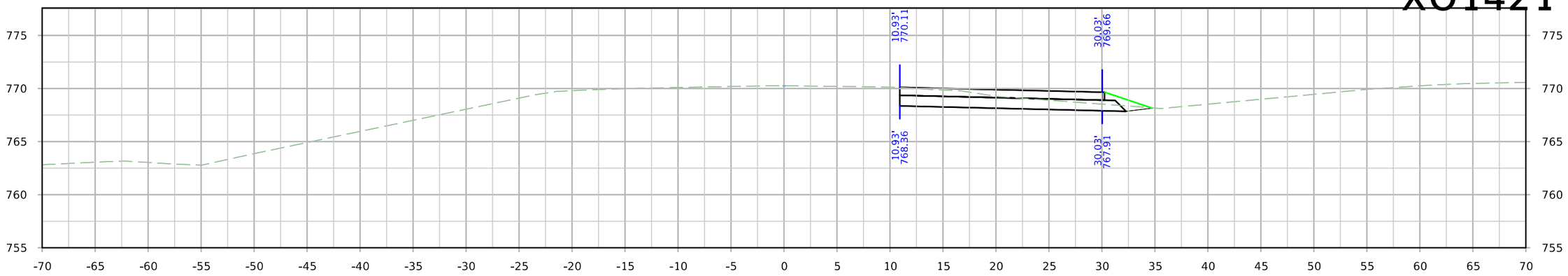

STA. 8010+25.00

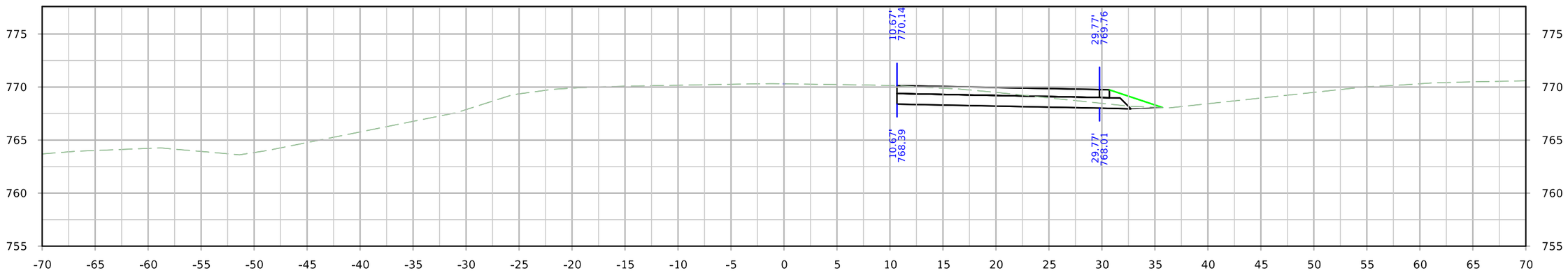

STA. 8010+00.00

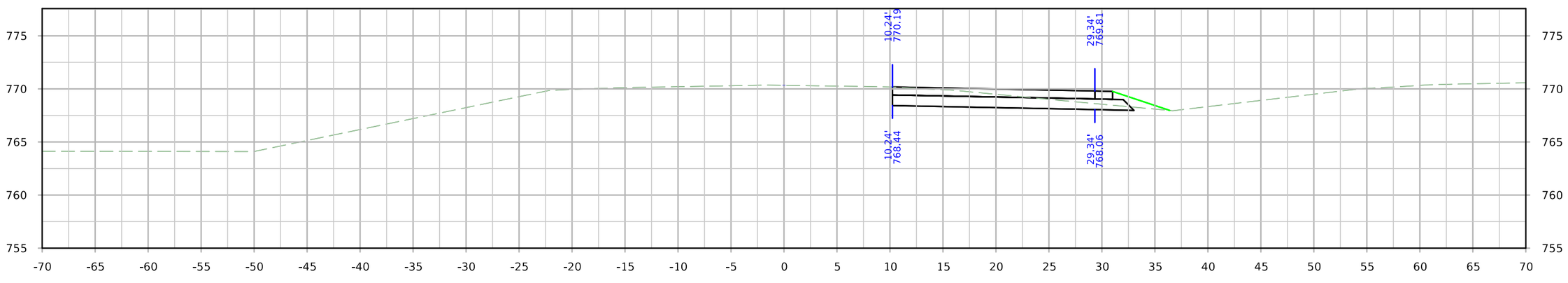

STA. 8009+75.00

FILE NO.	ENGLISH	DESIGN TEAM JIA/MILLER/DEWOLF	Johnson/Cedar COUNTY	PROJECT NUMBER IM-NHS-080-7(114)251--03-52	SHEET NUMBER 001

9:31:31 AM 4/4/2022 adewolf pw:\\NTPwint1.dot.int.lan:PWMain\Documents\Projects\5208002016\Design\(114) EB Grading Connect\CADD Files\SHT\SHT_52080114_X200_XO1421_Connect.dgn

XO1421

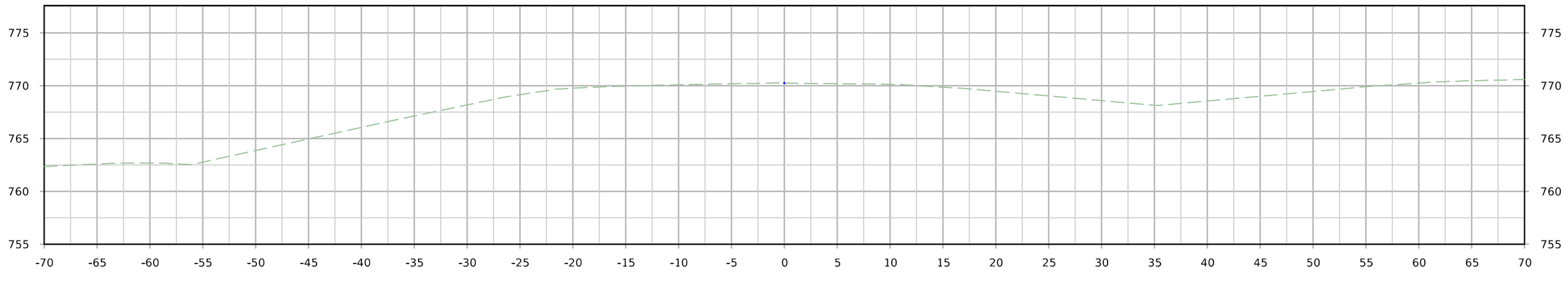

STA. 8010+32.63

FILE NO.	ENGLISH	DESIGN TEAM JIA/MILLER/DEWOLF	Johnson/Cedar COUNTY	PROJECT NUMBER IM-NHS-080-7(114)251--03-52	SHEET NUMBER 001

9:31:34 AM 4/4/2022 adewolf pw:\\NTPwint1.dot.int.lan:PWMain\Documents\Projects\5208002016\Design\(114) EB Grading Connect\CADD Files\SHT\SHT_52080114_X200_XO1421_Connect.dgn

XO1509

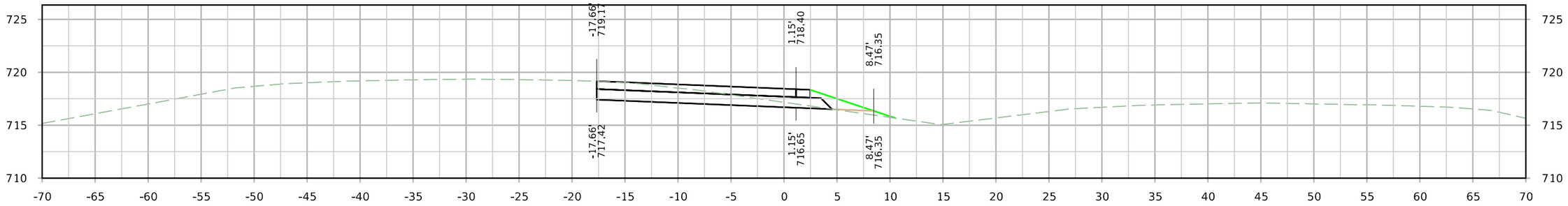

STA. 9000+50.00

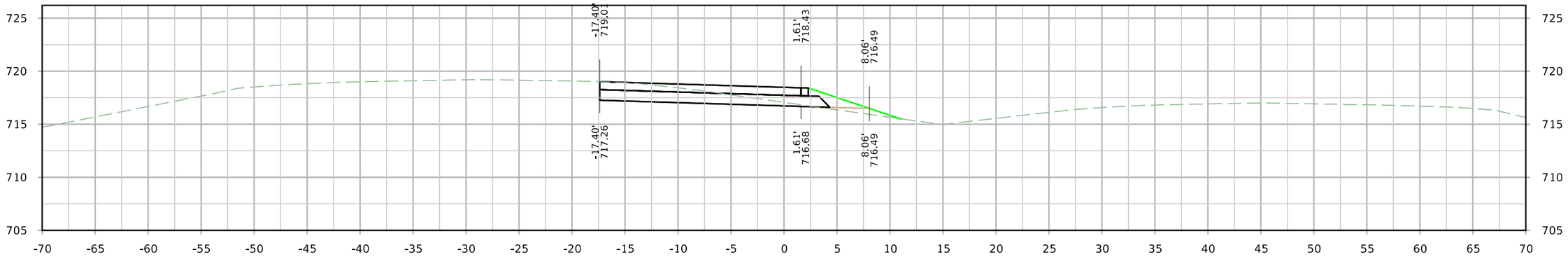

STA. 9000+25.00

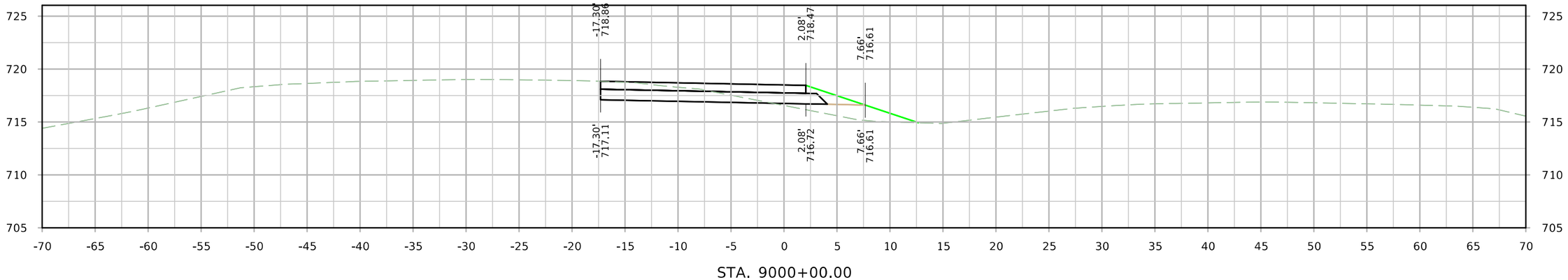

STA. 9000+00.00

FILE NO.	ENGLISH	DESIGN TEAM JIA/MILLER/DEWOLF	Johnson/Cedar COUNTY	PROJECT NUMBER IM-NHS-080-7(114)251--03-52	SHEET NUMBER X.300

XO1509

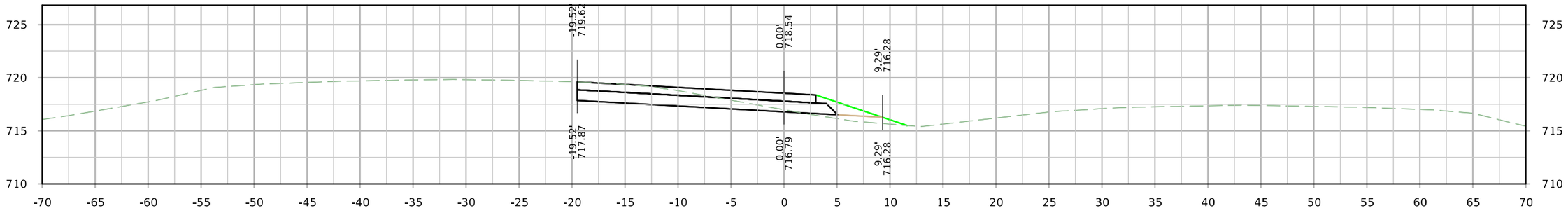

STA. 9001+25.00

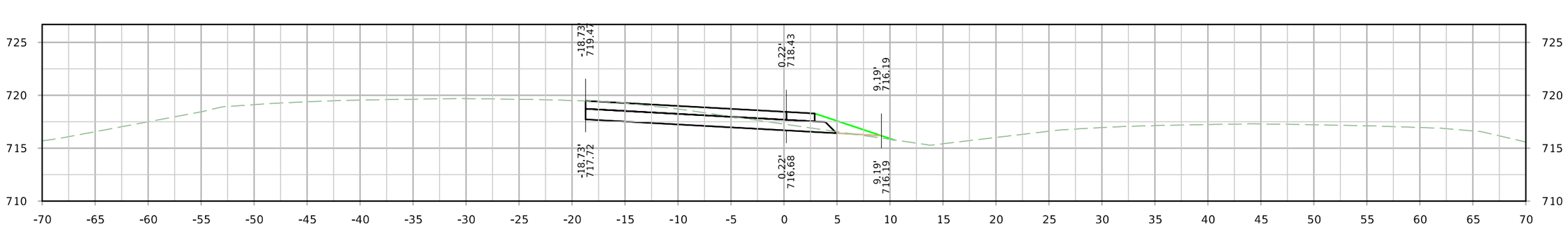

STA. 9001+00.00

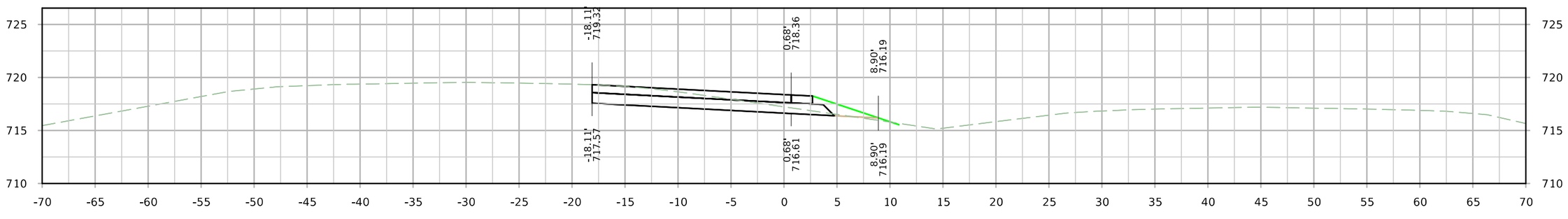

STA. 9000+75.00

FILE NO.	ENGLISH	DESIGN TEAM JIA/MILLER/DEWOLF	Johnson/Cedar COUNTY	PROJECT NUMBER IM-NHS-080-7(114)251--03-52	SHEET NUMBER X.300

9:33:47 AM 4/4/2022 adewolf pw:\\NTPwint1.dot.int.lan:PWMain\Documents\Projects\5208002016\Design\(114) EB Grading Connect\CADD Files\SHT\SHT_52080114_X300_XO1509_Connect.dgn

XO1509

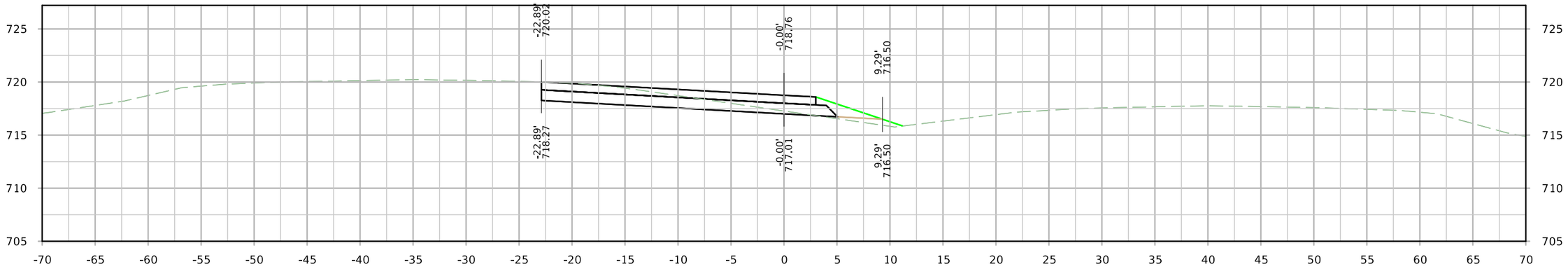

STA. 9002+00.00

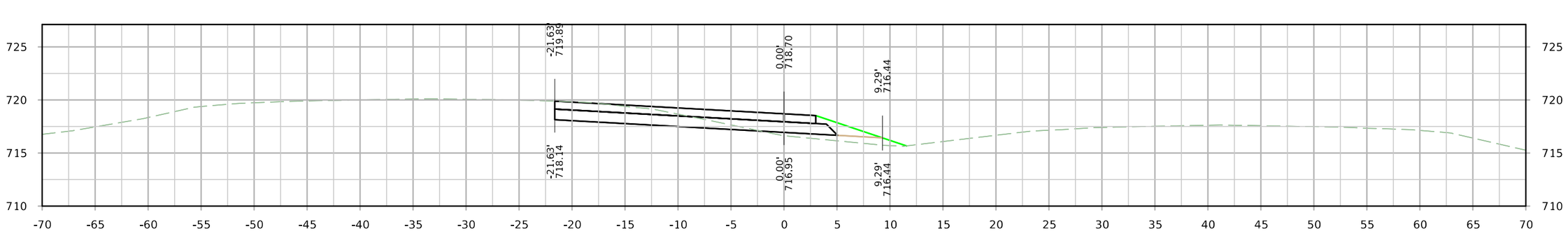

STA. 9001+75.00

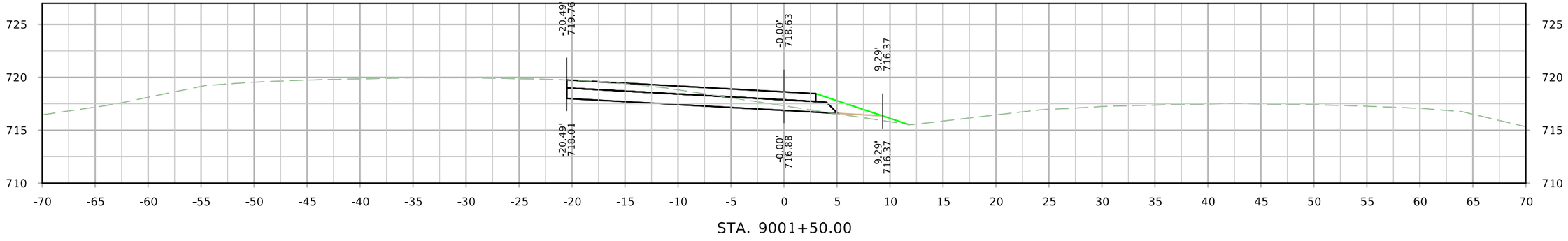

STA. 9001+50.00

FILE NO.	ENGLISH	DESIGN TEAM JIA/MILLER/DEWOLF	Johnson/Cedar COUNTY	PROJECT NUMBER IM-NHS-080-7(114)251--03-52	SHEET NUMBER X.300

9:33:53 AM 4/4/2022 adewolf pw:\\NTPwint1.dot.int.lan:PWMain\Documents\Projects\5208002016\Design\(114) EB Grading Connect\CADD Files\SHT\SHT_52080114_X300_XO1509_Connect.dgn

XO1509

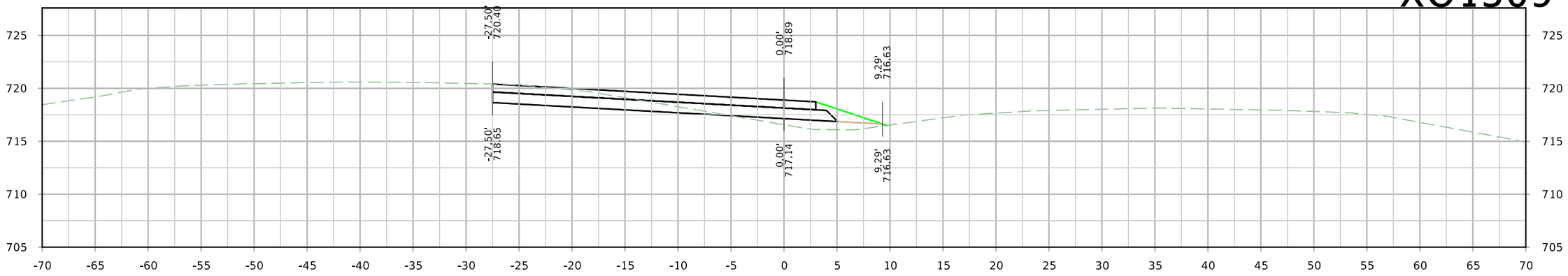

STA. 9002+75.00

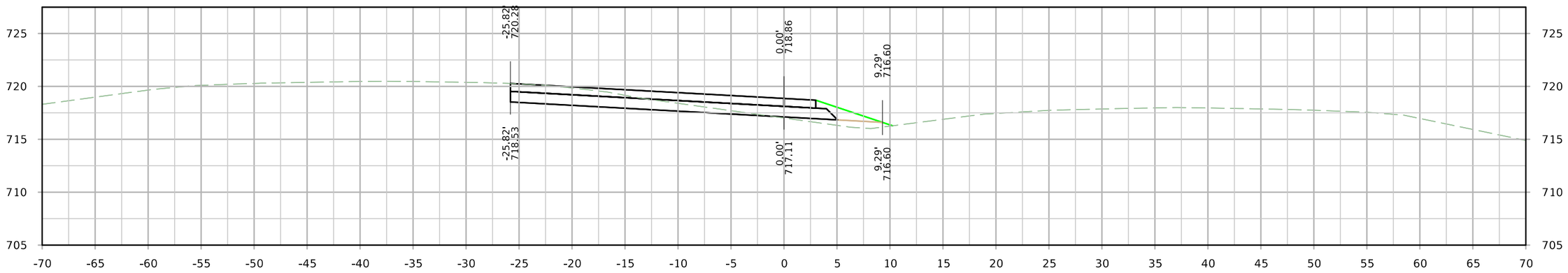

STA. 9002+50.00

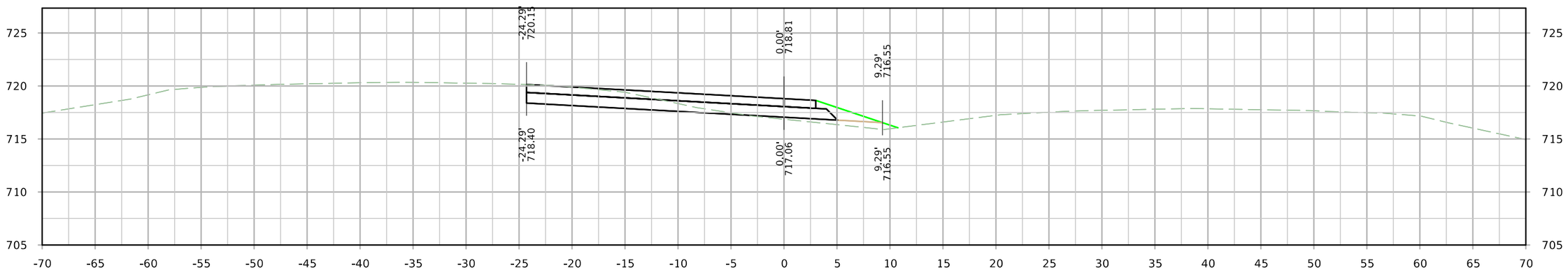

STA. 9002+25.00

FILE NO.	ENGLISH	DESIGN TEAM JIA/MILLER/DEWOLF	Johnson/Cedar COUNTY	PROJECT NUMBER IM-NHS-080-7(114)251--03-52	SHEET NUMBER X.300

9:34:00 AM 4/4/2022 adewolf pw:\\NTPwint1.dot.int.lan:PWMain\Documents\Projects\5208002016\Design\(114) EB Grading Connect\CADD Files\SHT\SHT_52080114_X300_XO1509_Connect.dgn

XO1509

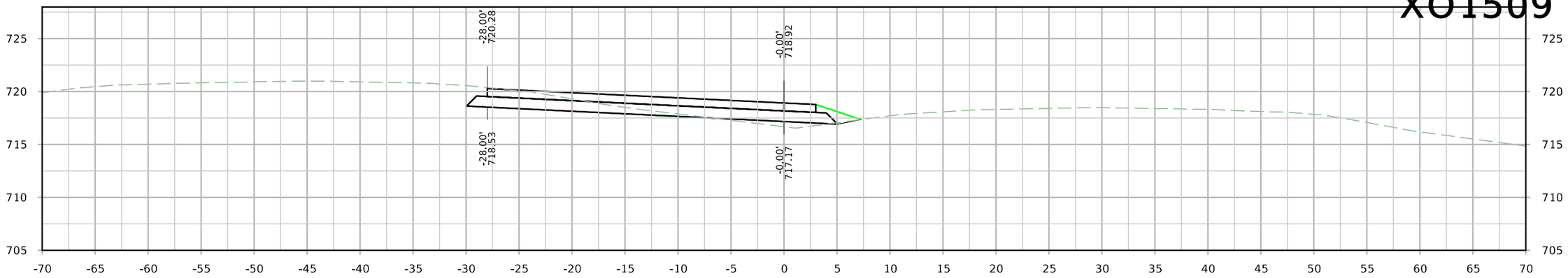

STA. 9003+50.00

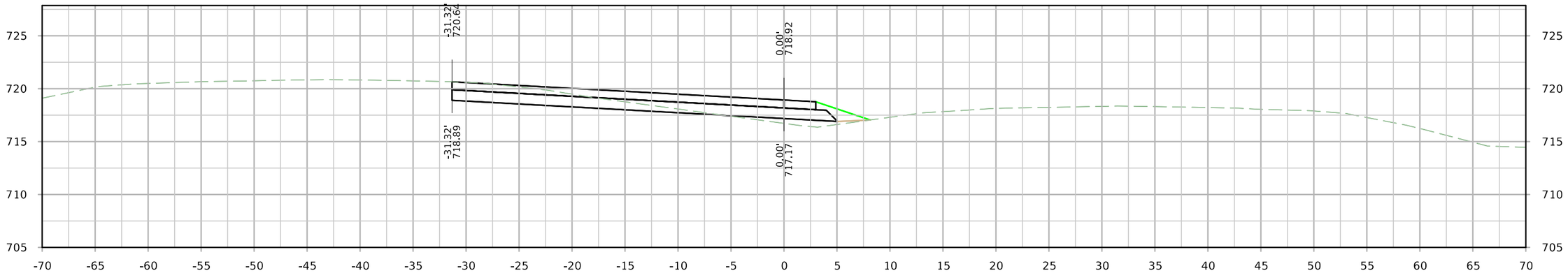

STA. 9003+25.00

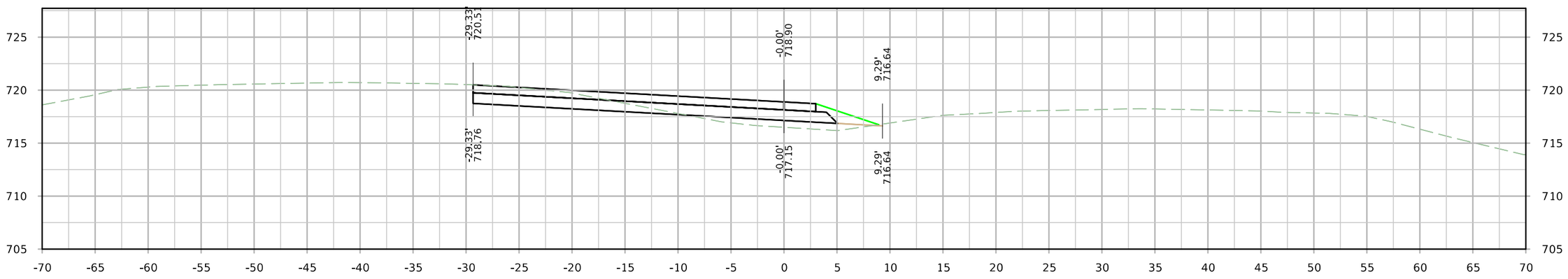

STA. 9003+00.00

FILE NO.	ENGLISH	DESIGN TEAM JIA/MILLER/DEWOLF	Johnson/Cedar COUNTY	PROJECT NUMBER IM-NHS-080-7(114)251--03-52	SHEET NUMBER X.300

9:34:06 AM 4/4/2022 adewolf pw:\\NTPwint1.dot.int.lan:PWMain\Documents\Projects\5208002016\Design\(114) EB Grading Connect\CADD Files\SHT\SHT_52080114_X300_XO1509_Connect.dgn

XO1509

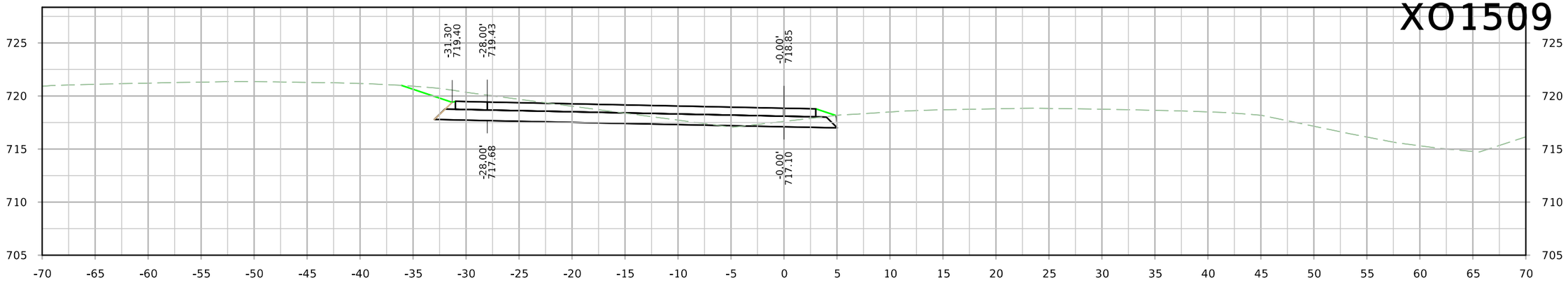

STA. 9004+25.00

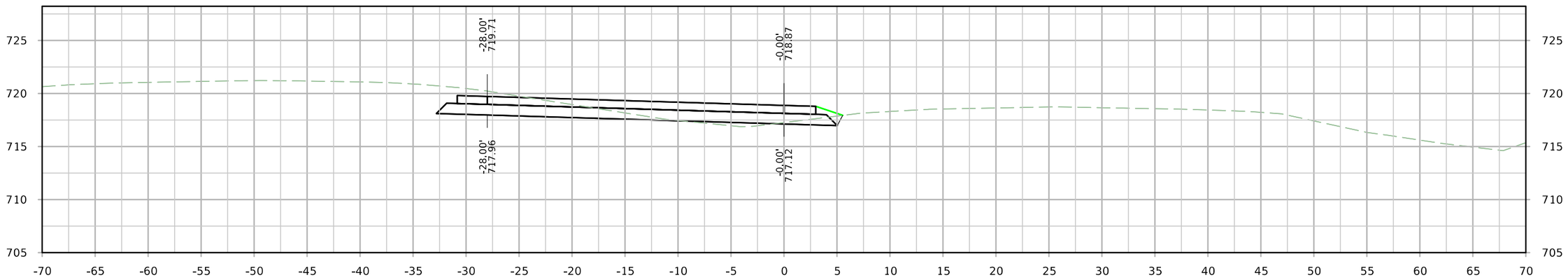

STA. 9004+00.00

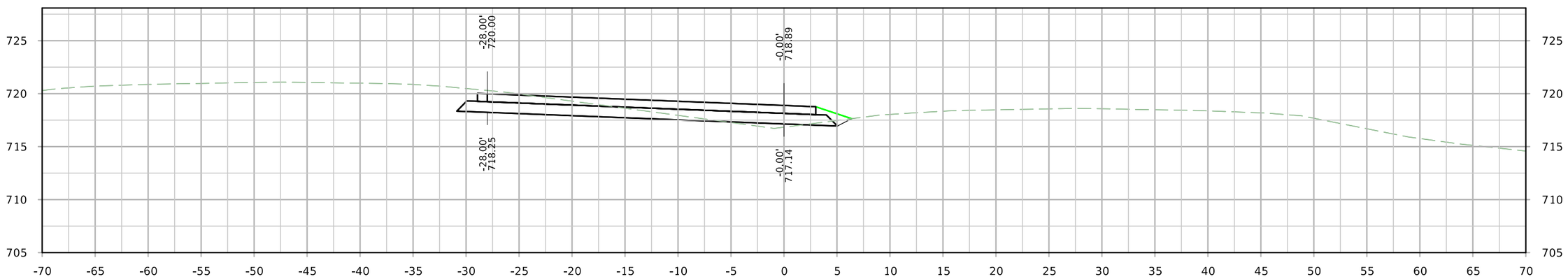

STA. 9003+75.00

FILE NO.	ENGLISH	DESIGN TEAM JIA/MILLER/DEWOLF	Johnson/Cedar COUNTY	PROJECT NUMBER IM-NHS-080-7(114)251--03-52	SHEET NUMBER X.300

9:34:13 AM 4/4/2022 adewolf pw:\\NTPwint1.dot.int.lan:PWMain\Documents\Projects\5208002016\Design\(114) EB Grading Connect\CADD Files\SHT\SHT_52080114_X300_XO1509_Connect.dgn

XO1509

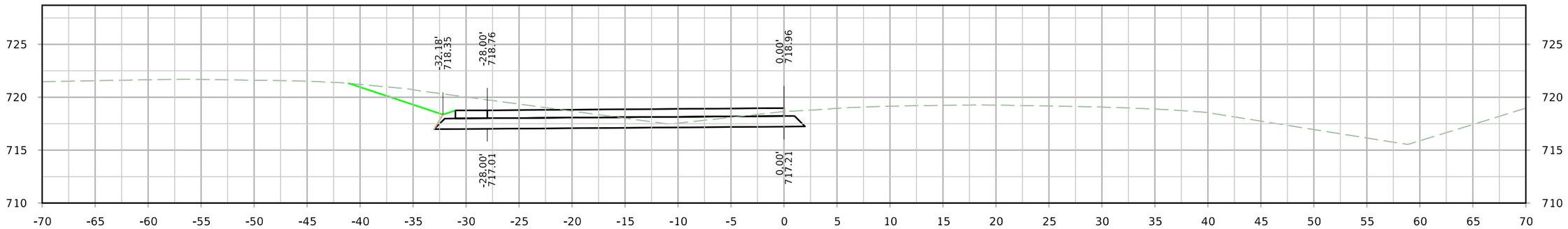

STA. 9005+00.00

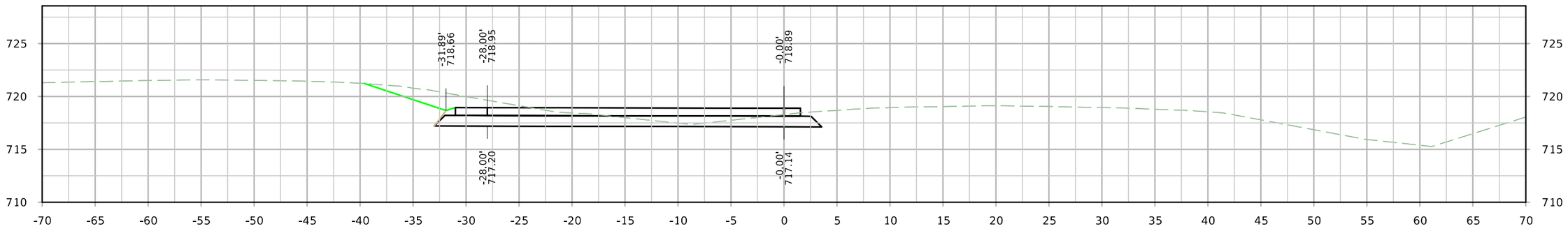

STA. 9004+75.00

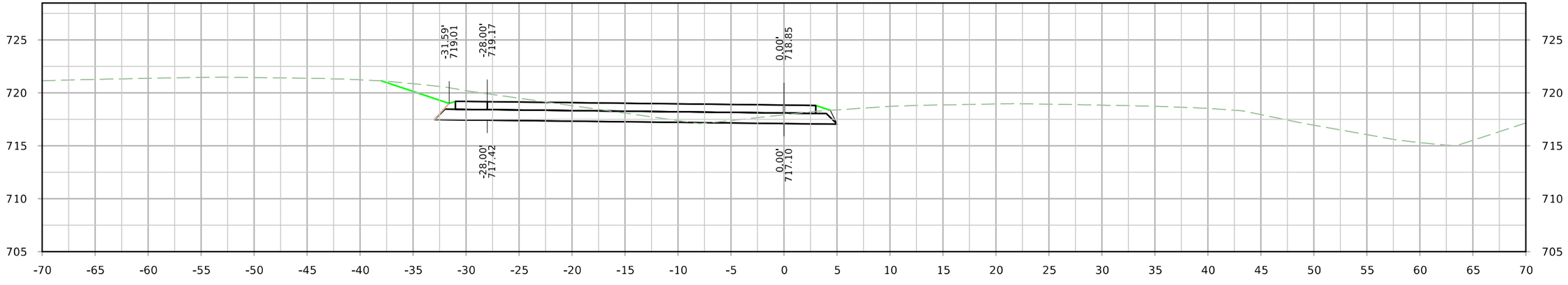

STA. 9004+50.00

FILE NO.	ENGLISH	DESIGN TEAM JIA/MILLER/DEWOLF	Johnson/Cedar COUNTY	PROJECT NUMBER IM-NHS-080-7(114)251--03-52	SHEET NUMBER X.300

9:34:19 AM 4/4/2022 adewolf pw:\\NTPwint1.dot.int.lan:PWMain\Documents\Projects\5208002016\Design\(114) EB Grading Connect\CADD Files\SHT\SHT_52080114_X300_XO1509_Connect.dgn

XO1509

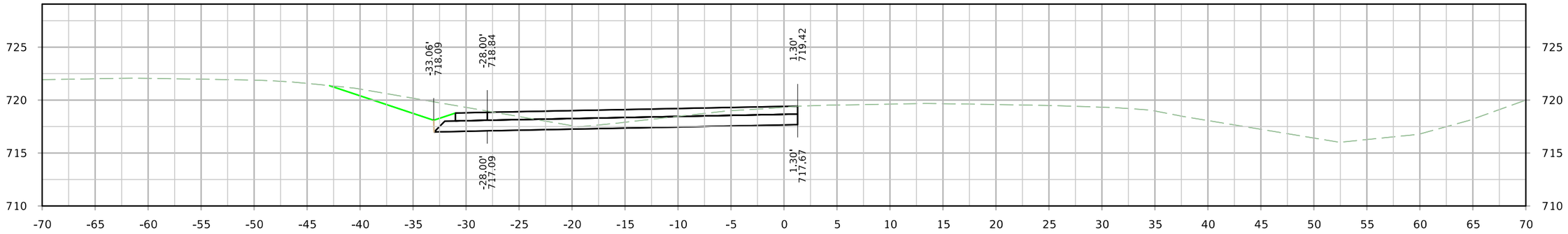

STA. 9005+75.00

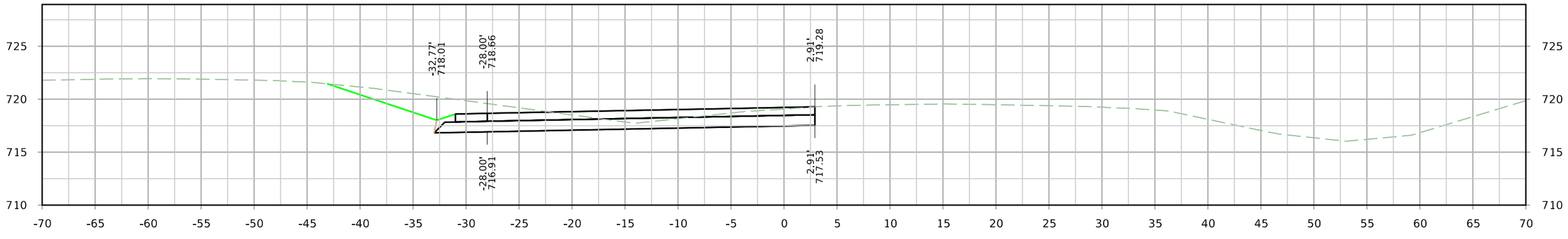

STA. 9005+50.00

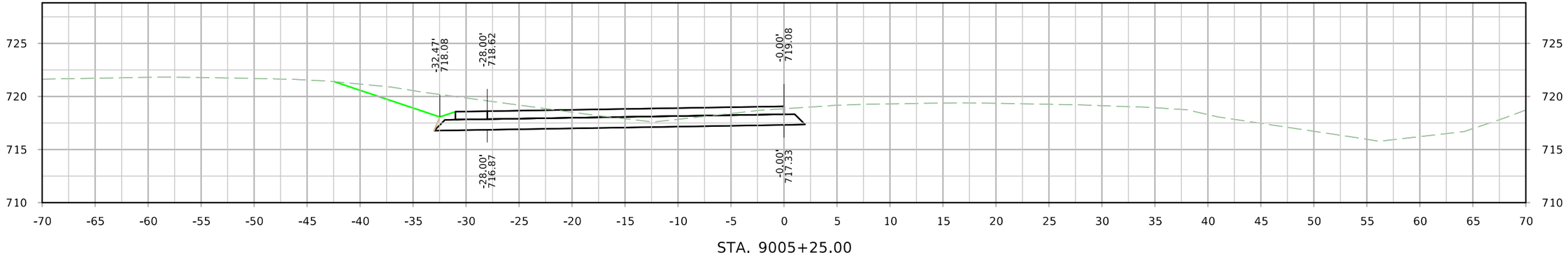

STA. 9005+25.00

FILE NO.	ENGLISH	DESIGN TEAM JIA/MILLER/DEWOLF	Johnson/Cedar COUNTY	PROJECT NUMBER IM-NHS-080-7(114)251--03-52	SHEET NUMBER X.300

9:34:26 AM 4/4/2022 adewolf pw:\\NTPwint1.dot.int.lan:PWMain\Documents\Projects\5208002016\Design\(114) EB Grading Connect\CADD Files\SHT\SHT_52080114_X300_XO1509_Connect.dgn

XO1509

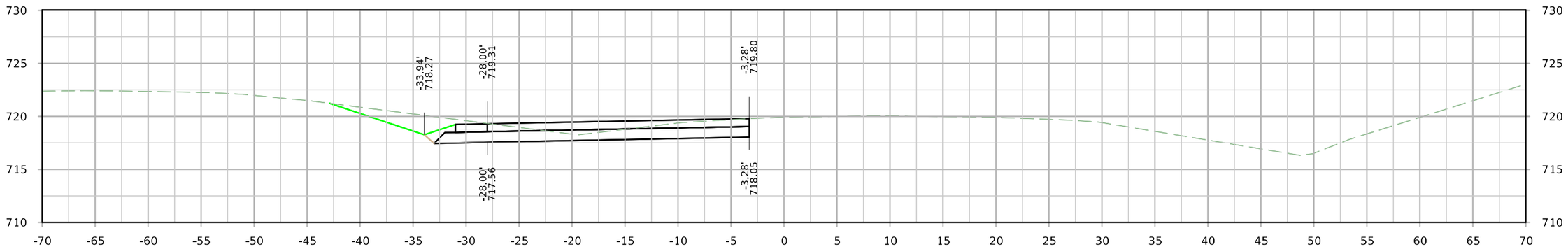

STA. 9006+50.00

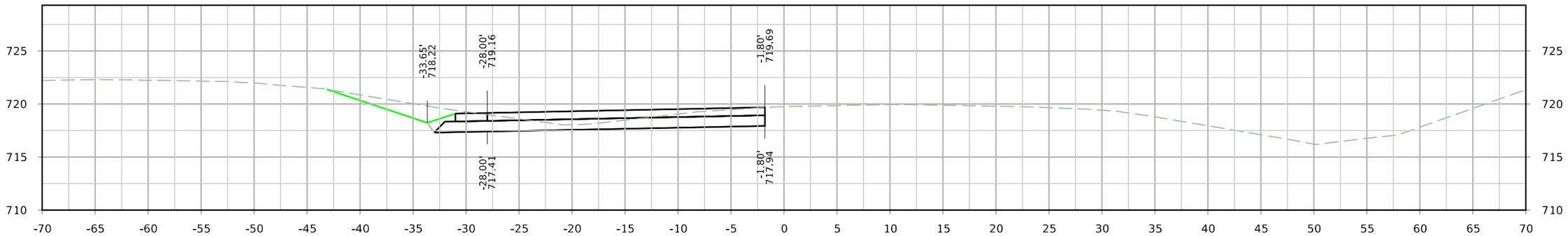

STA. 9006+25.00

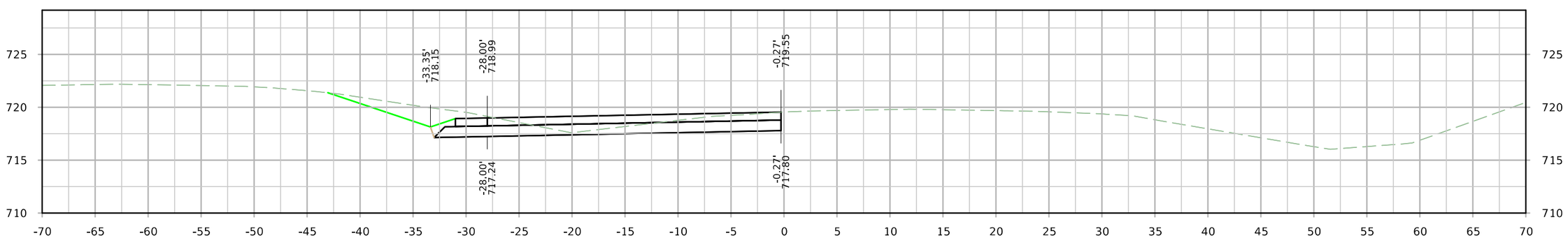

STA. 9006+00.00

FILE NO.	ENGLISH	DESIGN TEAM JIA/MILLER/DEWOLF	Johnson/Cedar COUNTY	PROJECT NUMBER IM-NHS-080-7(114)251--03-52	SHEET NUMBER X.300

9:34:33 AM 4/4/2022 adewolf pw:\\NTPwint1.dot.int.lan:PWMain\Documents\Projects\5208002016\Design\(114) EB Grading Connect\CADD Files\SHT\SHT_52080114_X300_XO1509_Connect.dgn

XO1509

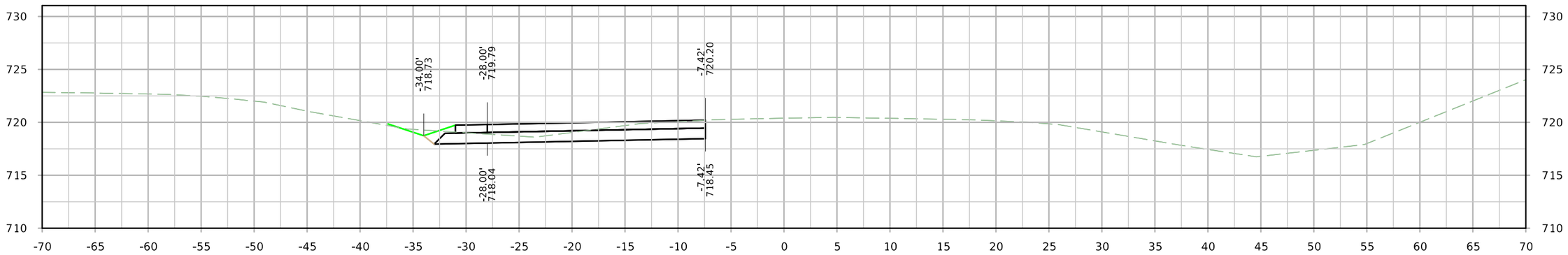

STA. 9007+25.00

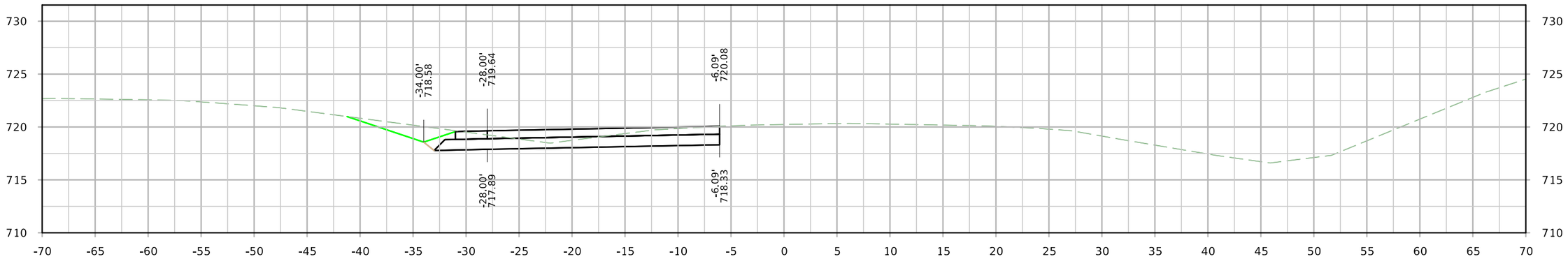

STA. 9007+00.00

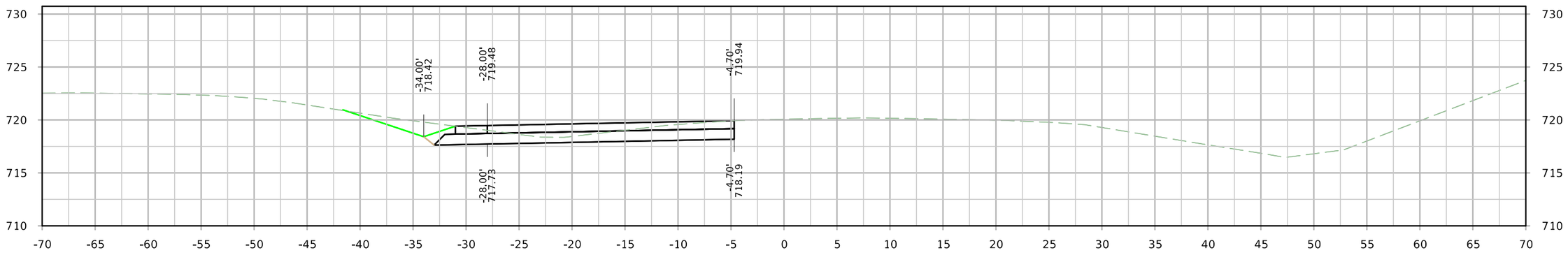

STA. 9006+75.00

FILE NO.	ENGLISH	DESIGN TEAM JIA/MILLER/DEWOLF	Johnson/Cedar COUNTY	PROJECT NUMBER IM-NHS-080-7(114)251--03-52	SHEET NUMBER X.300

9:34:39 AM 4/4/2022 adewolf pw:\\NTPwint1.dot.int.lan:PWMain\Documents\Projects\5208002016\Design\(114) EB Grading Connect\CADD Files\SHT\SHT_52080114_X300_XO1509_Connect.dgn

XO1509

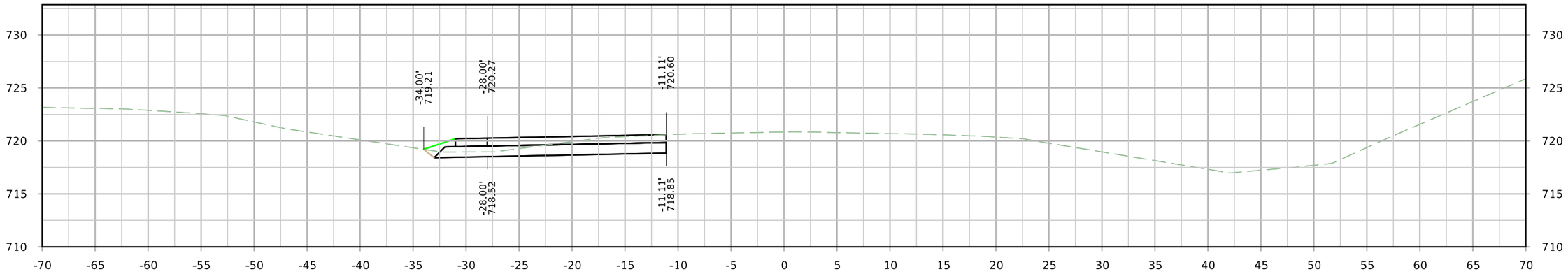

STA. 9008+00.00

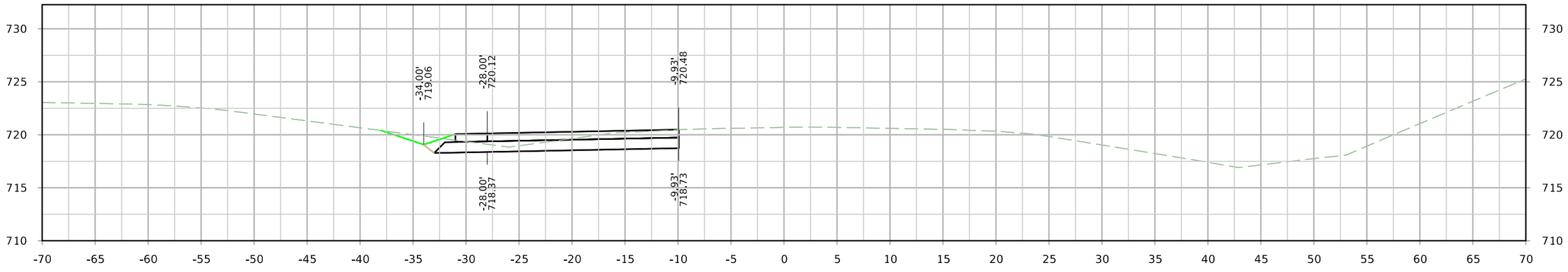

STA. 9007+75.00

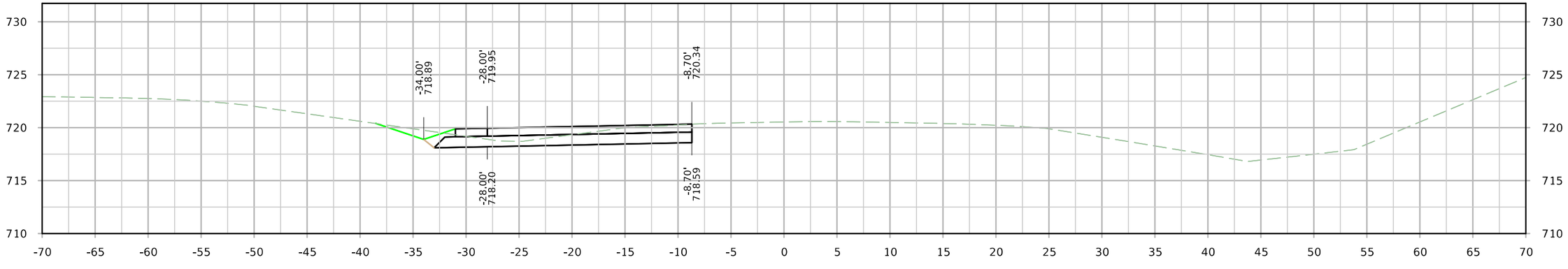

STA. 9007+50.00

FILE NO.	ENGLISH	DESIGN TEAM JIA/MILLER/DEWOLF	Johnson/Cedar COUNTY	PROJECT NUMBER IM-NHS-080-7(114)251--03-52	SHEET NUMBER X.300

9:34:46 AM 4/4/2022 adewolf pw:\\NTPwint1.dot.int.lan:PWMain\Documents\Projects\5208002016\Design\(114) EB Grading Connect\CADD Files\SHT\SHT_52080114_X300_XO1509_Connect.dgn

XO1509

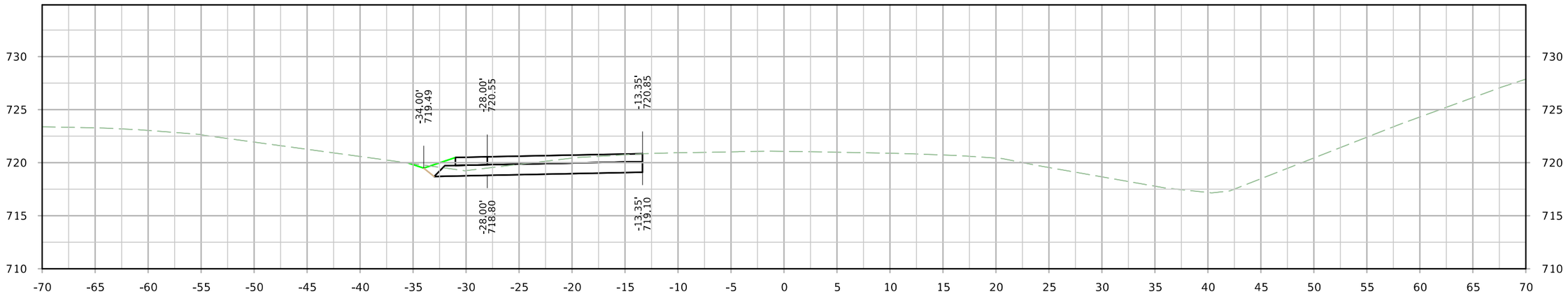

STA. 9008+50.00

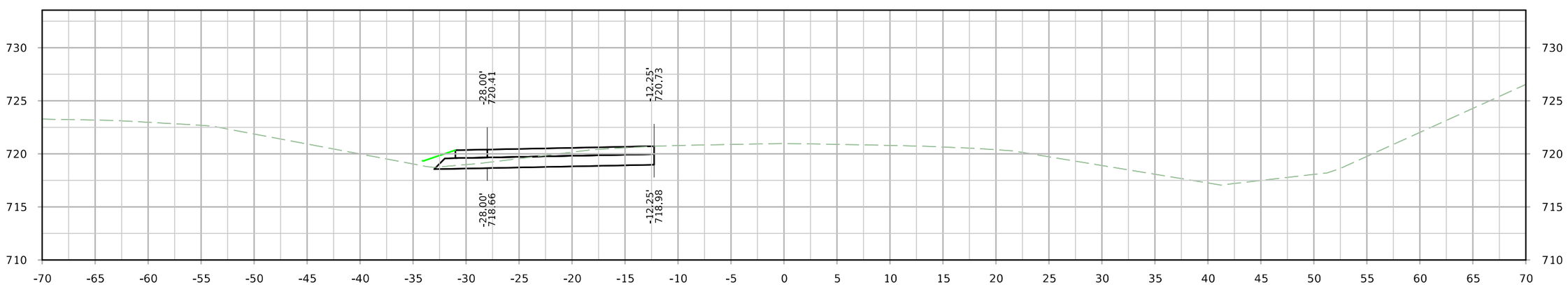

STA. 9008+25.00

FILE NO.	ENGLISH	DESIGN TEAM JIA/MILLER/DEWOLF	Johnson/Cedar COUNTY	PROJECT NUMBER IM-NHS-080-7(114)251--03-52	SHEET NUMBER X.300

9:34:51 AM 4/4/2022 adewolf pw:\\NTPwint1.dot.int.lan:PWMain\Documents\Projects\5208002016\Design\(114) EB Grading Connect\CADD Files\SHT\SHT_52080114_X300_XO1509_Connect.dgn

XO1509

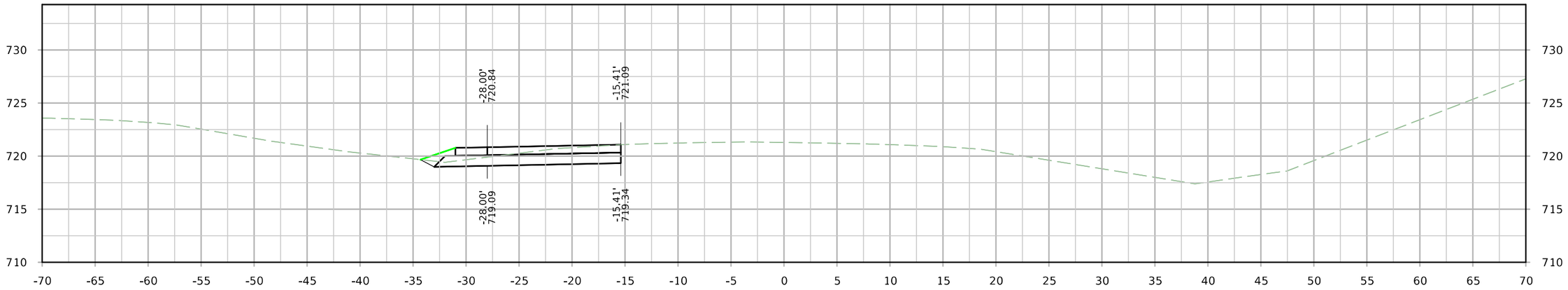

STA. 9009+00.00

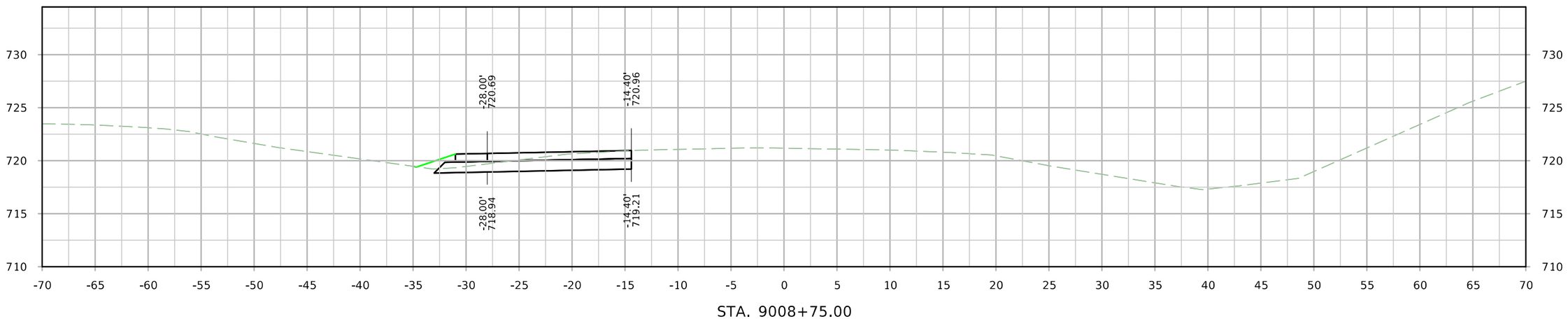

STA. 9008+75.00

FILE NO.	ENGLISH	DESIGN TEAM JIA/MILLER/DEWOLF	Johnson/Cedar COUNTY	PROJECT NUMBER IM-NHS-080-7(114)251--03-52	SHEET NUMBER X.300

9:34:55 AM 4/4/2022 adewolf pw:\\NTPwint1.dot.int.lan:PWMain\Documents\Projects\5208002016\Design\(114) EB Grading Connect\CADD Files\SHT\SHT_52080114_X300_XO1509_Connect.dgn

XO1509

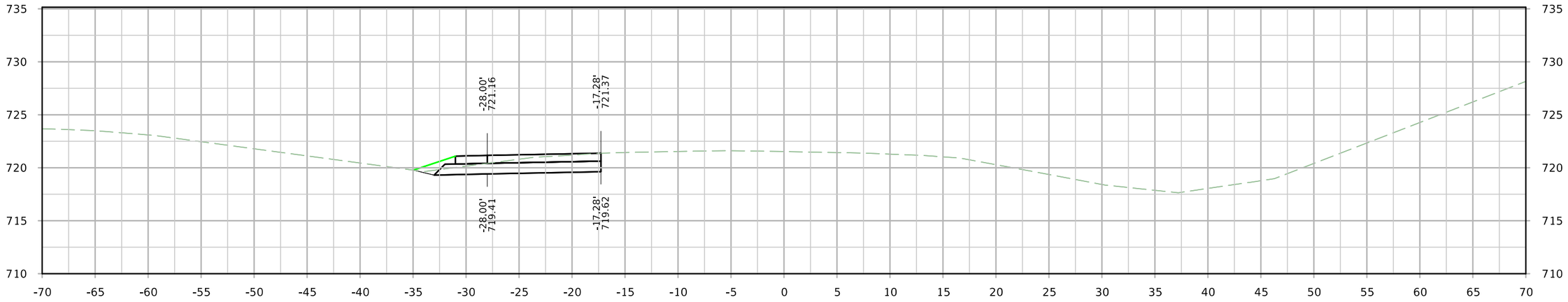

STA. 9009+50.00

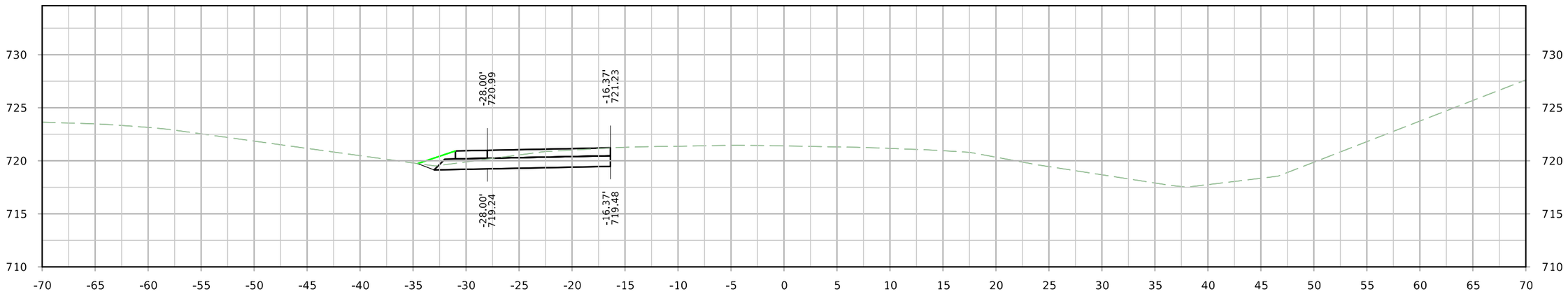

STA. 9009+25.00

FILE NO.	ENGLISH	DESIGN TEAM JIA/MILLER/DEWOLF	Johnson/Cedar COUNTY	PROJECT NUMBER IM-NHS-080-7(114)251--03-52	SHEET NUMBER X.300

9:35:00 AM 4/4/2022 adewolf pw:\\NTPwint1.dot.int.lan:PWMain\Documents\Projects\5208002016\Design\(114) EB Grading Connect\CADD Files\SHT\SHT_52080114_X300_XO1509_Connect.dgn

XO1509

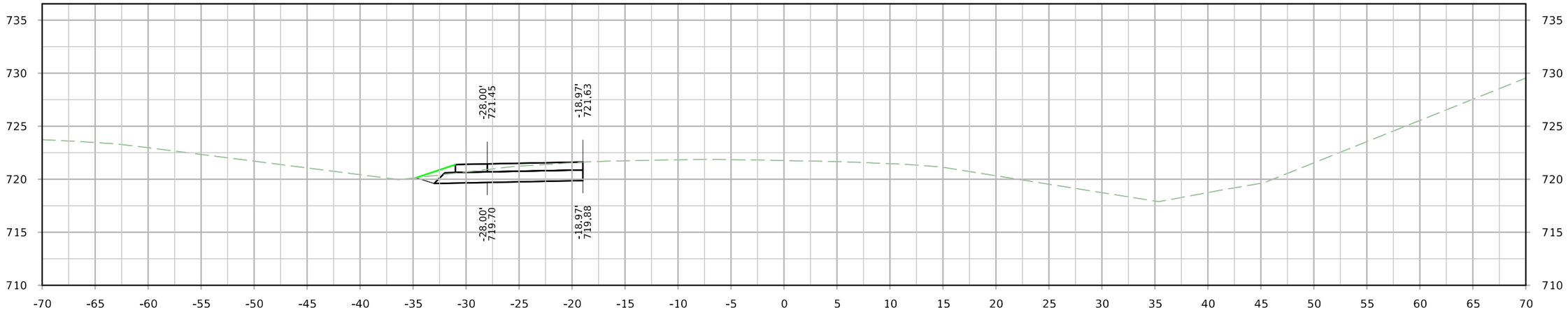

STA. 9010+00.00

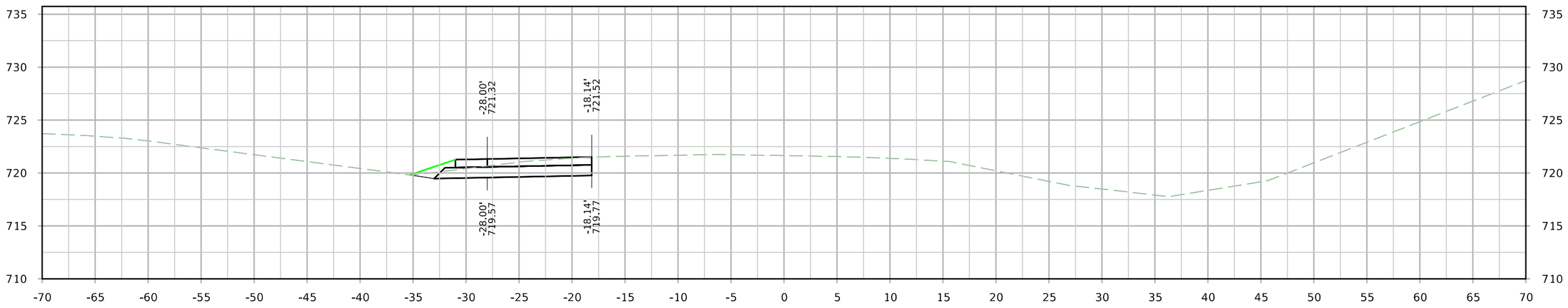

STA. 9009+75.00

FILE NO.	ENGLISH	DESIGN TEAM JIA/MILLER/DEWOLF	Johnson/Cedar COUNTY	PROJECT NUMBER IM-NHS-080-7(114)251--03-52	SHEET NUMBER X.300

9:35:04 AM 4/4/2022 adewolf pw:\\NTPwint1.dot.int.lan:PWMain\Documents\Projects\5208002016\Design\(114) EB Grading Connect\CADD Files\SHT\SHT_52080114_X300_XO1509_Connect.dgn

XO1509

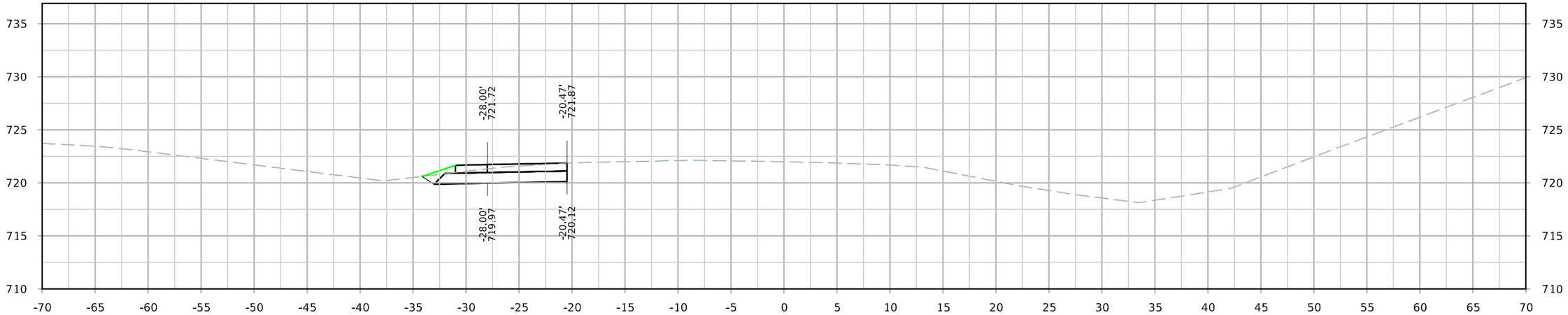

STA. 9010+50.00

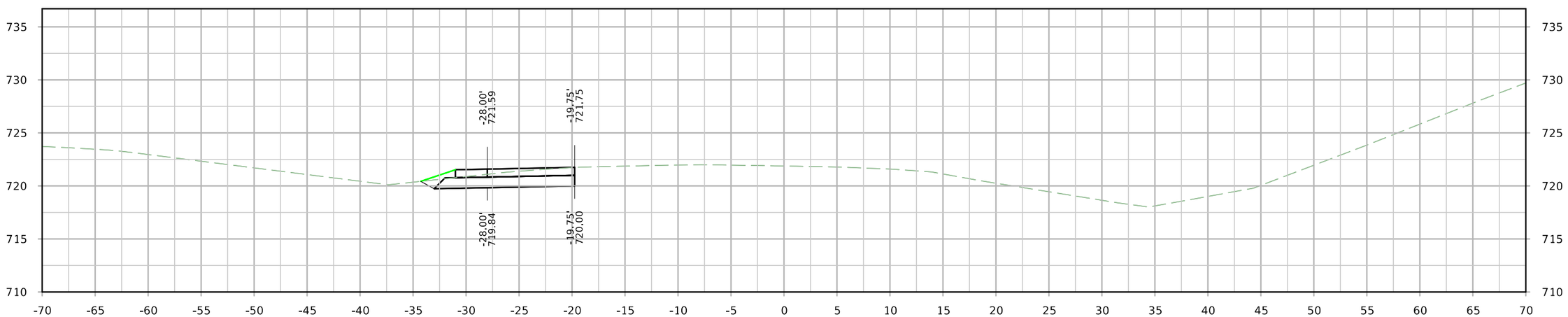

STA. 9010+25.00

FILE NO.	ENGLISH	DESIGN TEAM JIA/MILLER/DEWOLF	Johnson/Cedar COUNTY	PROJECT NUMBER IM-NHS-080-7(114)251--03-52	SHEET NUMBER X.300

9:35:09 AM 4/4/2022 adewolf pw:\\NTPwint1.dot.int.lan:PWMain\Documents\Projects\5208002016\Design\(114) EB Grading Connect\CADD Files\SHT\SHT_52080114_X300_XO1509_Connect.dgn

XO1509

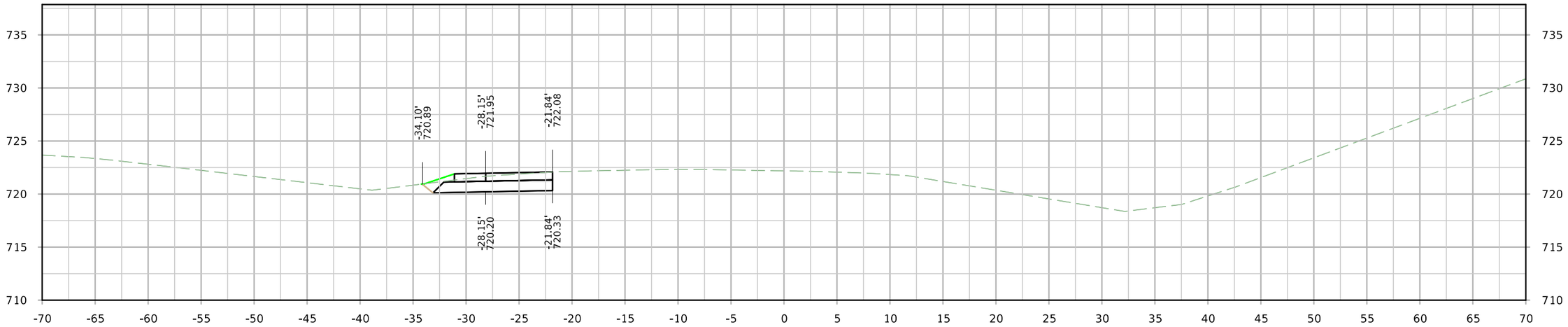

STA. 9011+00.00

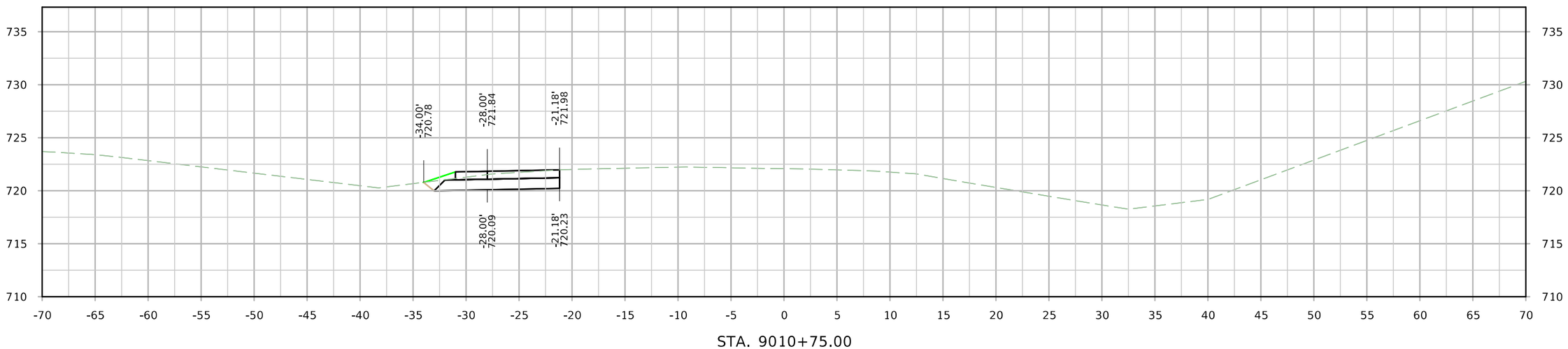

STA. 9010+75.00

FILE NO.	ENGLISH	DESIGN TEAM JIA/MILLER/DEWOLF	Johnson/Cedar COUNTY	PROJECT NUMBER IM-NHS-080-7(114)251--03-52	SHEET NUMBER X.300

9:35:13 AM 4/4/2022 adewolf pw:\\NTPwint1.dot.int.lan:PWMain\Documents\Projects\5208002016\Design\(114) EB Grading Connect\CADD Files\SHT\SHT_52080114_X300_XO1509_Connect.dgn

XO1509

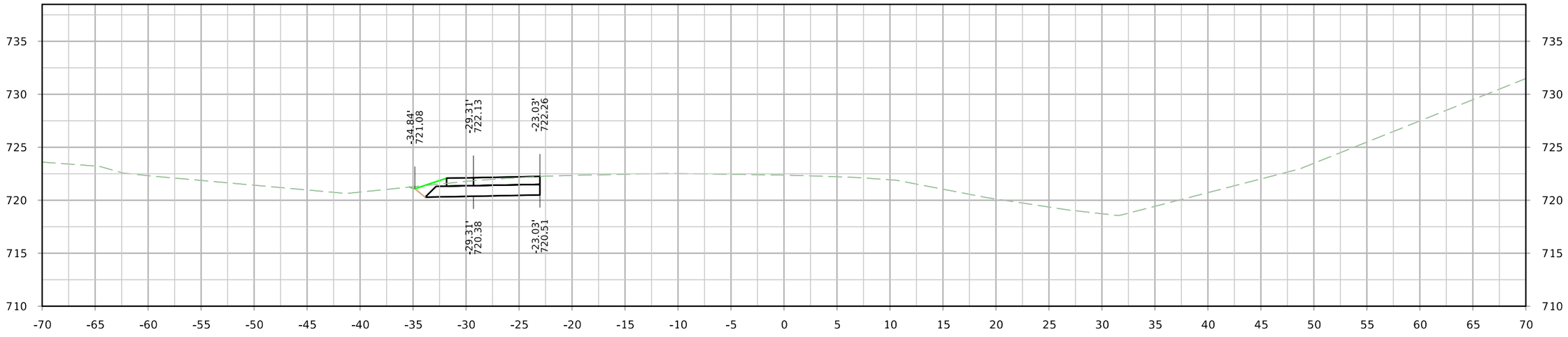

STA. 9011+50.00

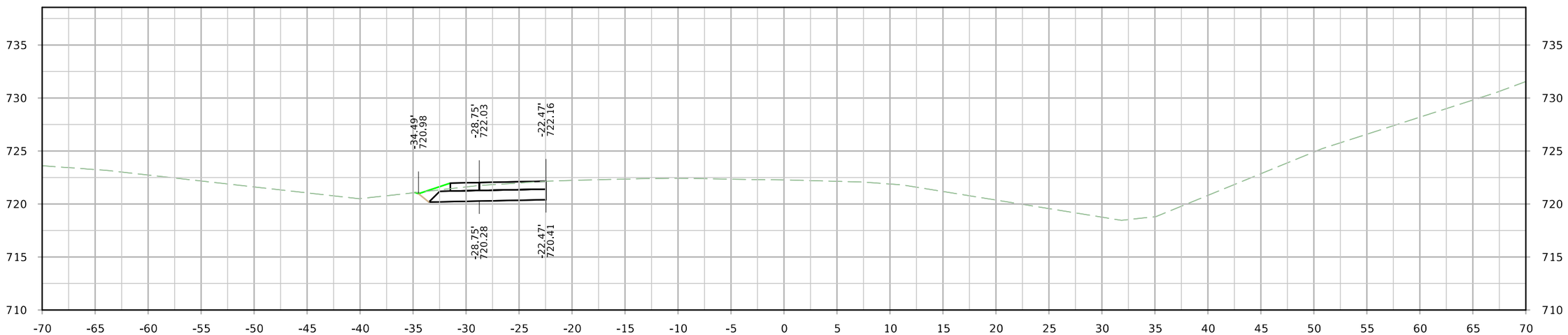

STA. 9011+25.00

FILE NO.	ENGLISH	DESIGN TEAM JIA/MILLER/DEWOLF	Johnson/Cedar COUNTY	PROJECT NUMBER IM-NHS-080-7(114)251--03-52	SHEET NUMBER X.300

9:35:18 AM 4/4/2022 adewolf pw:\\NTPwint1.dot.int.lan:PWMain\Documents\Projects\5208002016\Design\(114) EB Grading Connect\CADD Files\SHT\SHT_52080114_X300_XO1509_Connect.dgn

XO1509

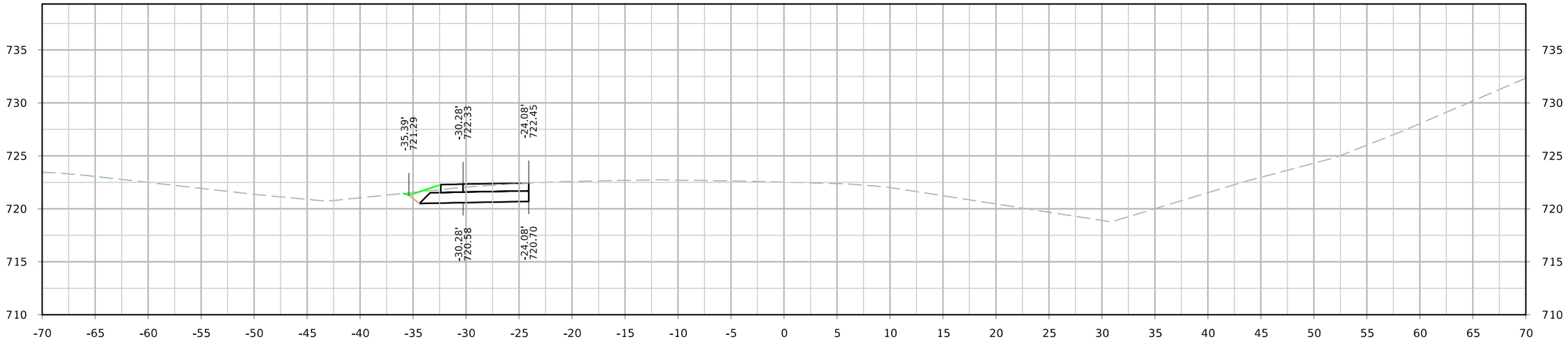

STA. 9012+00.00

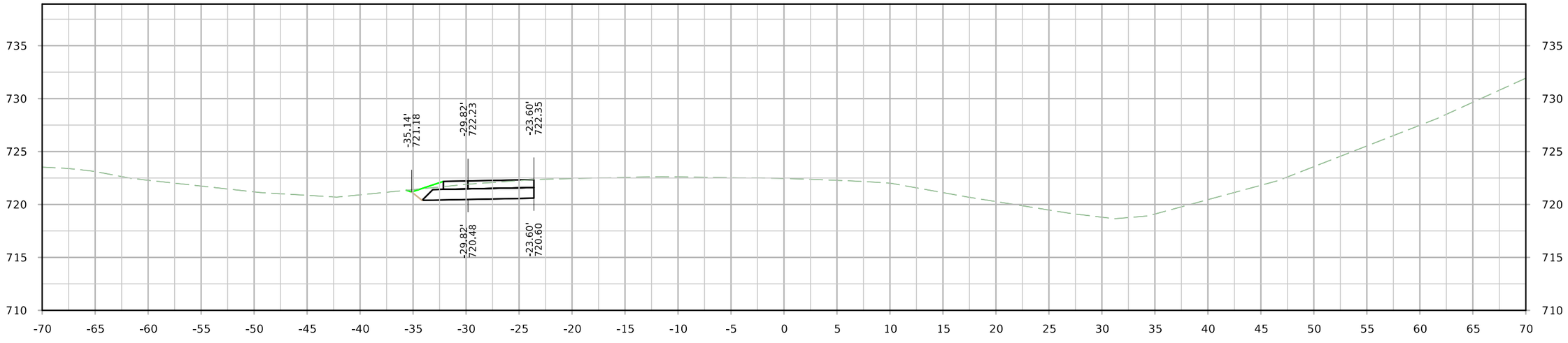

STA. 9011+75.00

FILE NO.	ENGLISH	DESIGN TEAM JIA/MILLER/DEWOLF	Johnson/Cedar COUNTY	PROJECT NUMBER IM-NHS-080-7(114)251--03-52	SHEET NUMBER X.300

9:35:22 AM 4/4/2022 adewolf pw:\\NTPwint1.dot.int.lan:PWMain\Documents\Projects\5208002016\Design\(114) EB Grading Connect\CADD Files\SHT\SHT_52080114_X300_XO1509_Connect.dgn

XO1509

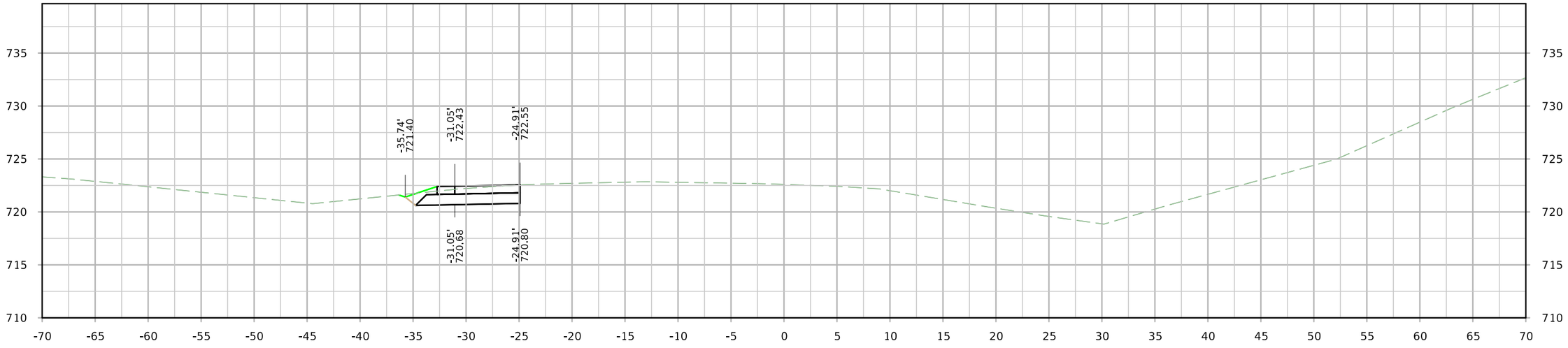

STA. 9012+50.00

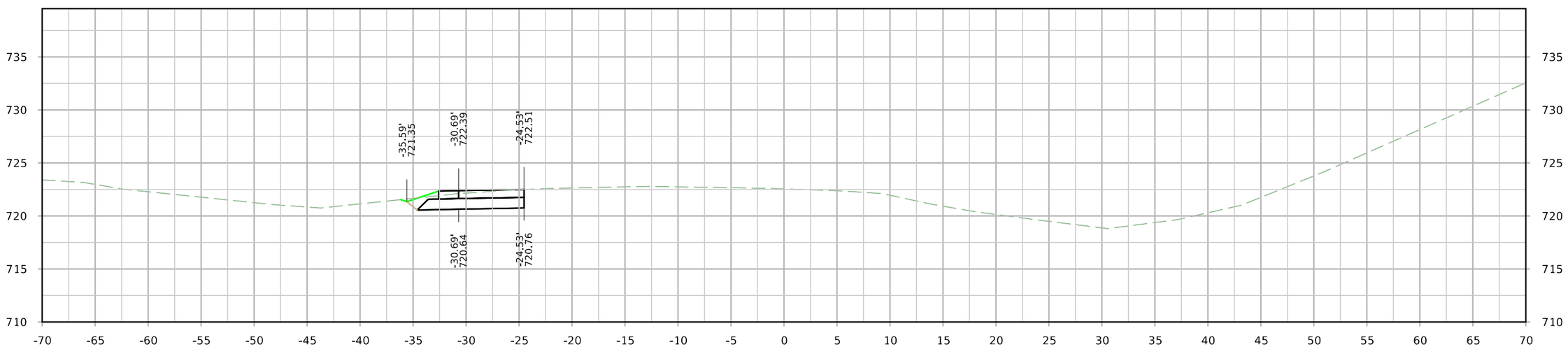

STA. 9012+25.00

FILE NO.	ENGLISH	DESIGN TEAM JIA/MILLER/DEWOLF	Johnson/Cedar COUNTY	PROJECT NUMBER IM-NHS-080-7(114)251--03-52	SHEET NUMBER X.300

9:35:27 AM 4/4/2022 adewolf pw:\\NTPwint1.dot.int.lan:PWMain\Documents\Projects\5208002016\Design\(114) EB Grading Connect\CADD Files\SHT\SHT_52080114_X300_XO1509_Connect.dgn

XO1509

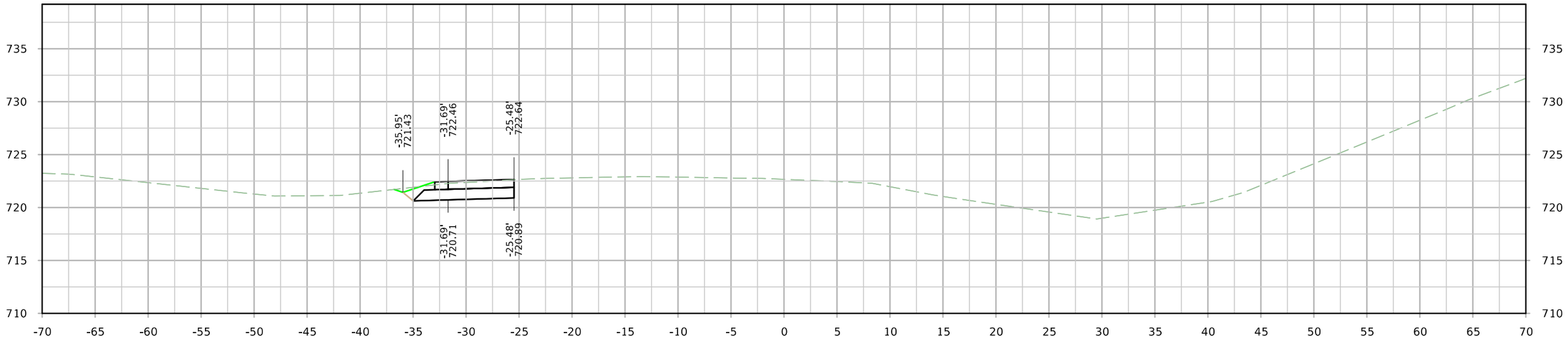

STA. 9013+00.00

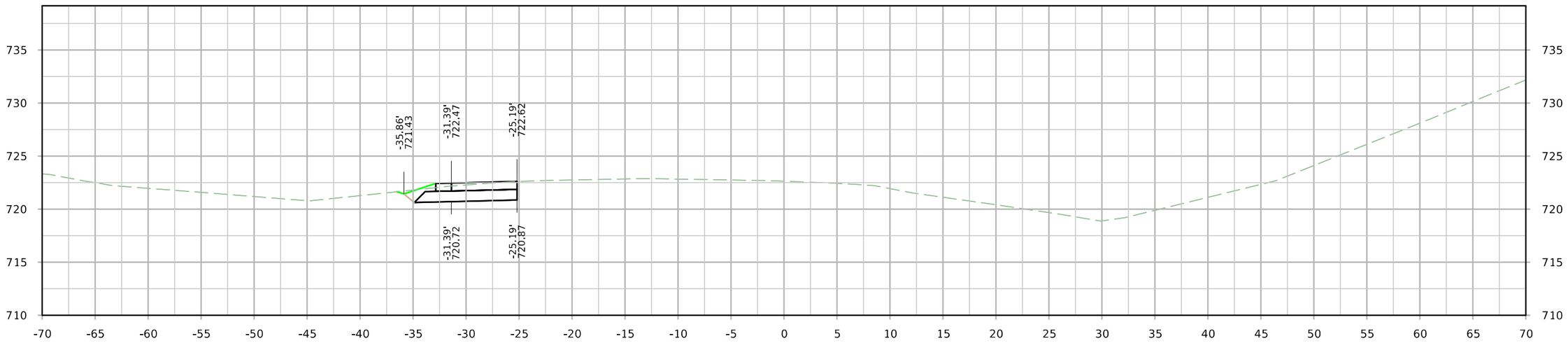

STA. 9012+75.00

FILE NO.	ENGLISH	DESIGN TEAM JIA/MILLER/DEWOLF	Johnson/Cedar COUNTY	PROJECT NUMBER IM-NHS-080-7(114)251--03-52	SHEET NUMBER X.300

9:35:31 AM 4/4/2022 adewolf pw:\\NTPwint1.dot.int.lan:PWMain\Documents\Projects\5208002016\Design\(114) EB Grading Connect\CADD Files\SHT\SHT_52080114_X300_XO1509_Connect.dgn

XO1509

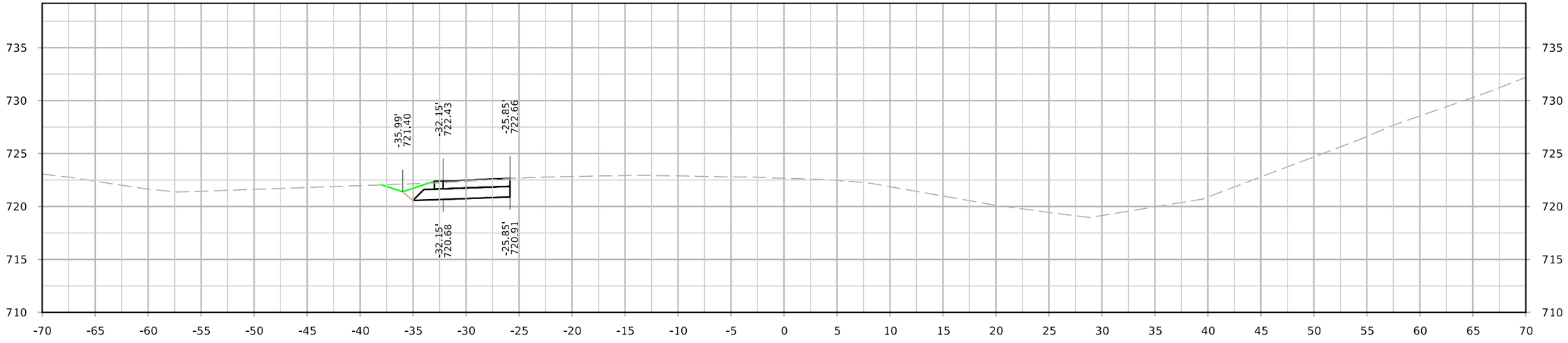

STA. 9013+50.00

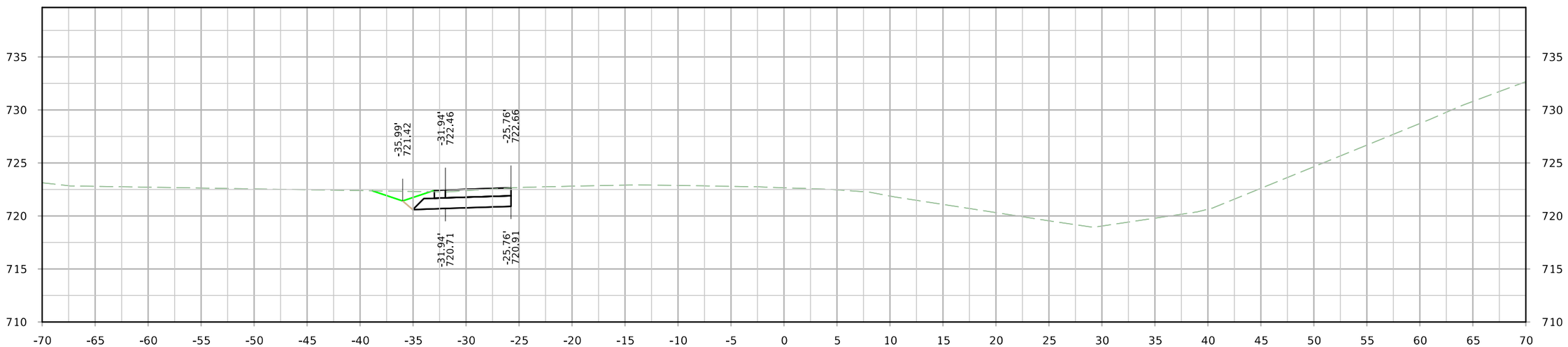

STA. 9013+25.00

FILE NO.	ENGLISH	DESIGN TEAM JIA/MILLER/DEWOLF	Johnson/Cedar COUNTY	PROJECT NUMBER IM-NHS-080-7(114)251--03-52	SHEET NUMBER X.300

9:35:36 AM 4/4/2022 adewolf pw:\\NTPwint1.dot.int.lan:PWMain\Documents\Projects\5208002016\Design\(114) EB Grading Connect\CADD Files\SHT\SHT_52080114_X300_XO1509_Connect.dgn

XO1509

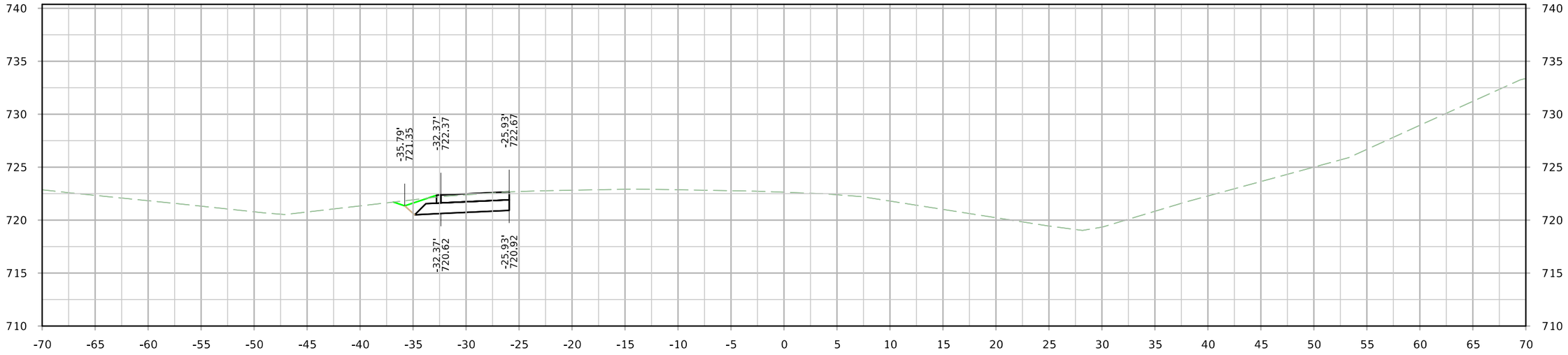

STA. 9014+00.00

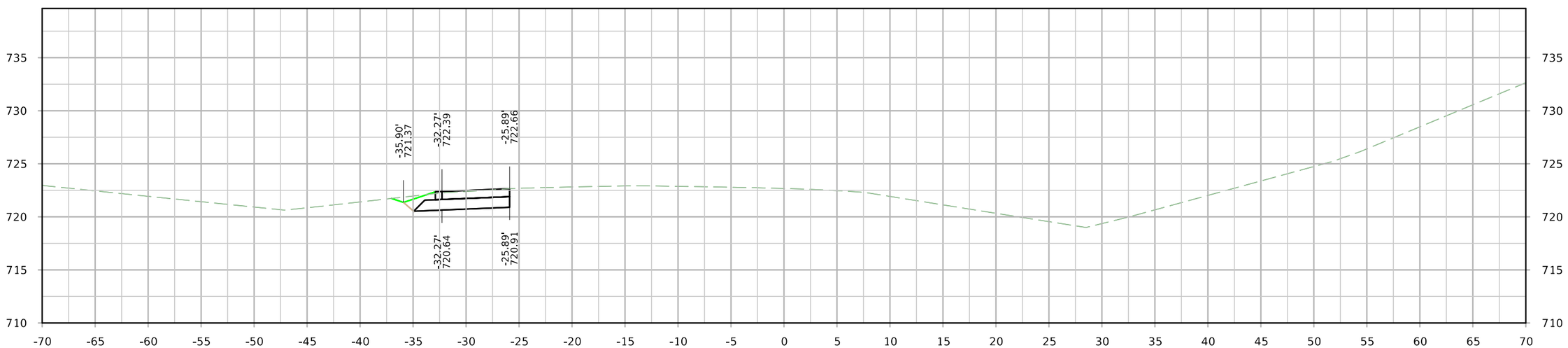

STA. 9013+75.00

FILE NO.	ENGLISH	DESIGN TEAM JIA/MILLER/DEWOLF	Johnson/Cedar COUNTY	PROJECT NUMBER IM-NHS-080-7(114)251--03-52	SHEET NUMBER X.300

9:35:40 AM 4/4/2022 adewolf pw:\\NTPwint1.dot.int.lan:PWMain\Documents\Projects\5208002016\Design\(114) EB Grading Connect\CADD Files\SHT\SHT_52080114_X300_XO1509_Connect.dgn

XO1509

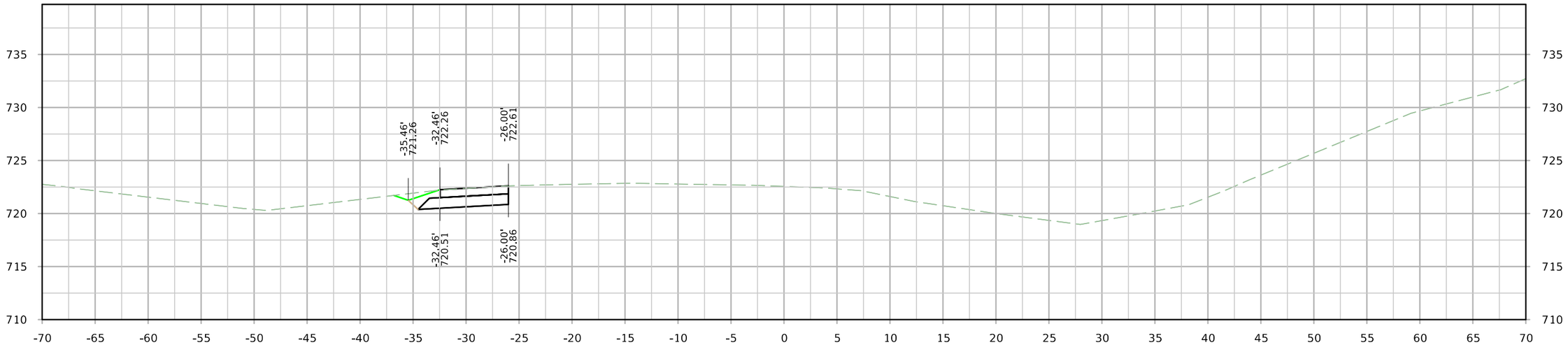

STA. 9014+50.00

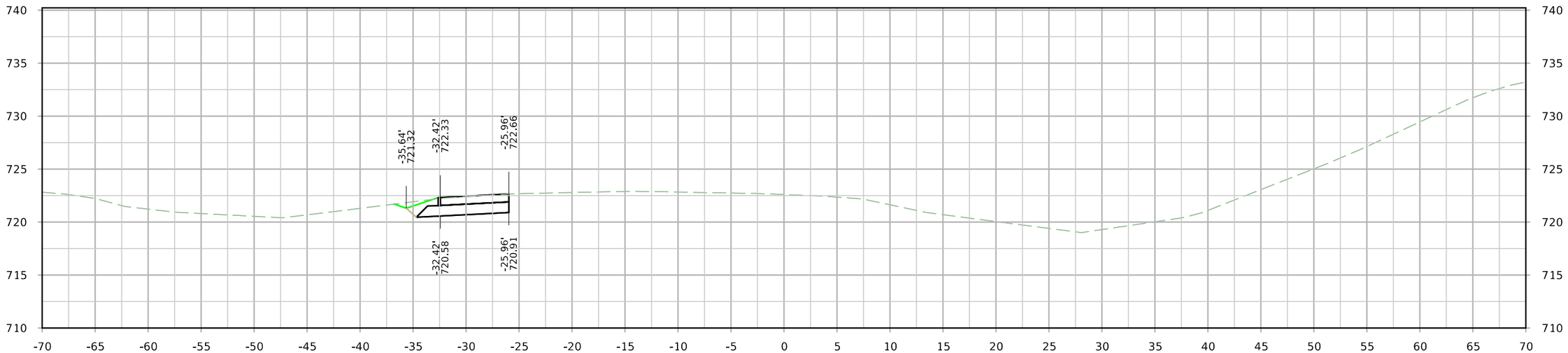

STA. 9014+25.00

FILE NO.	ENGLISH	DESIGN TEAM JIA/MILLER/DEWOLF	Johnson/Cedar COUNTY	PROJECT NUMBER IM-NHS-080-7(114)251--03-52	SHEET NUMBER X.300

9:35:45 AM 4/4/2022 adewolf pw:\\NTPwint1.dot.int.lan:PWMain\Documents\Projects\5208002016\Design\(114) EB Grading Connect\CADD Files\SHT\SHT_52080114_X300_XO1509_Connect.dgn

XO1509

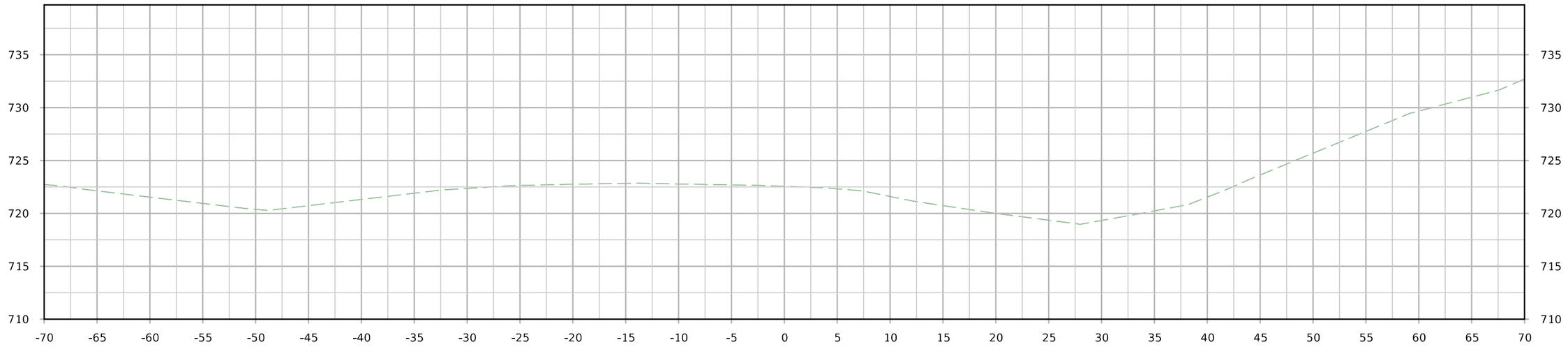

STA. 9014+50.18

FILE NO.	ENGLISH	DESIGN TEAM JIA/MILLER/DEWOLF	Johnson/Cedar COUNTY	PROJECT NUMBER IM-NHS-080-7(114)251--03-52	SHEET NUMBER X.300

9:35:48 AM 4/4/2022 adewolf pw:\\NTPwint1.dot.int.lan:PWMain\Documents\Projects\5208002016\Design\(114) EB Grading Connect\CADD Files\SHT\SHT_52080114_X300_XO1509_Connect.dgn

WB Detour Pavement

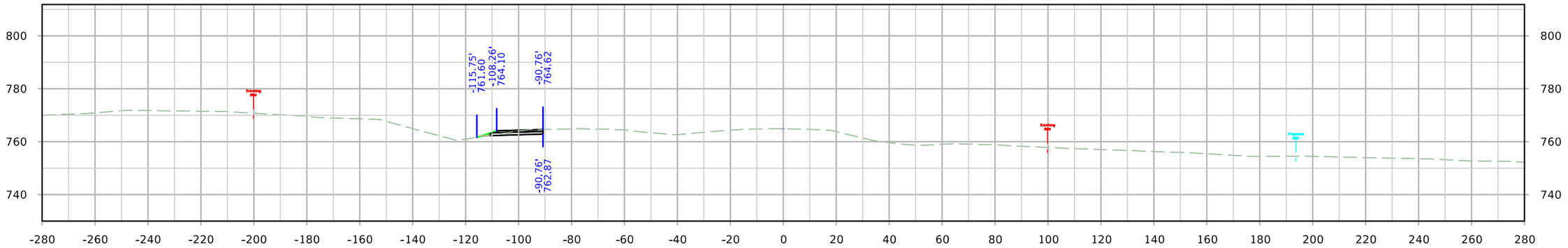

STA. 1418+00.00

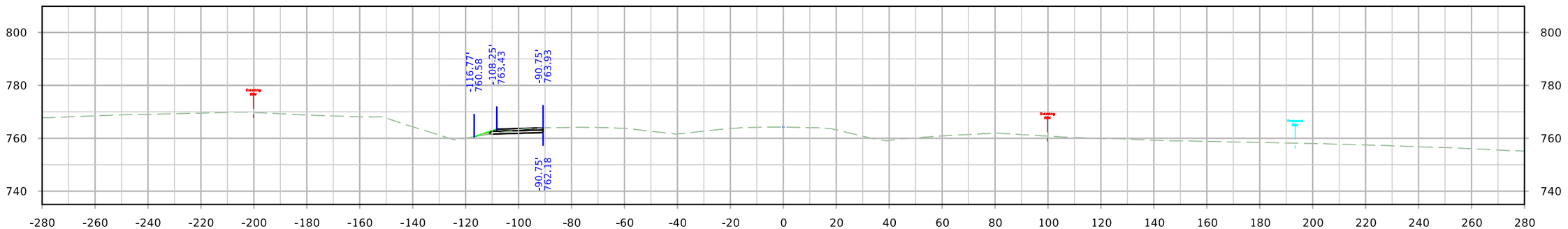

STA. 1417+50.00

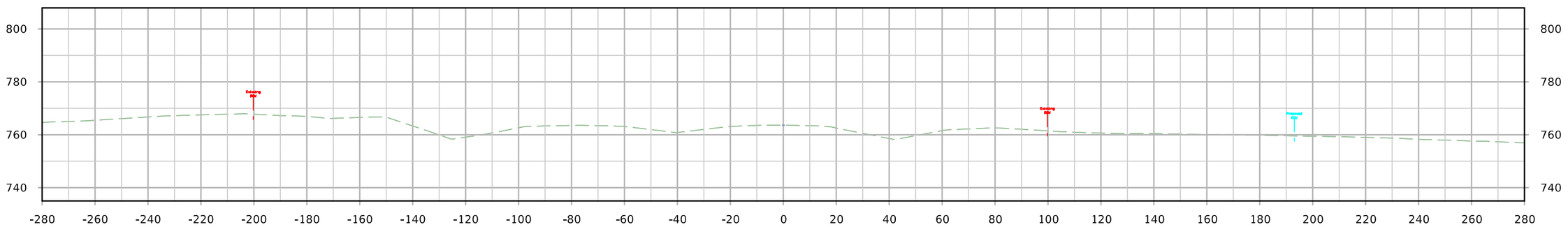

STA. 1417+03.35

FILE NO.	ENGLISH	DESIGN TEAM JIA/MILLER/DEWOLF	Johnson/Cedar COUNTY	PROJECT NUMBER IM-NHS-080-7(114)251--03-52	SHEET NUMBER 001

9:37:19 AM 4/4/2022 adewolf pw:\\NTPwint1.dot.int.lan:PWMain\Documents\Projects\5208002016\Design\(114) EB Grading Connect\CADD Files\SHT\SHT_52080114_X400_WB_Detour_Connect.dgn

WB Detour Pavement

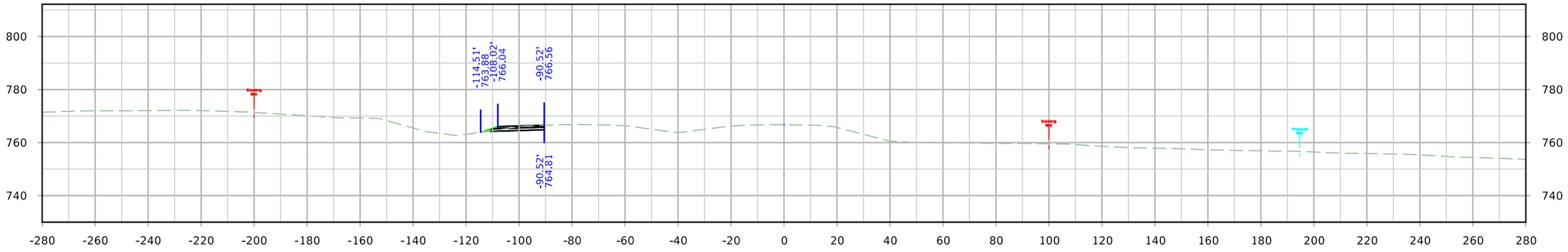

STA. 1419+50.00

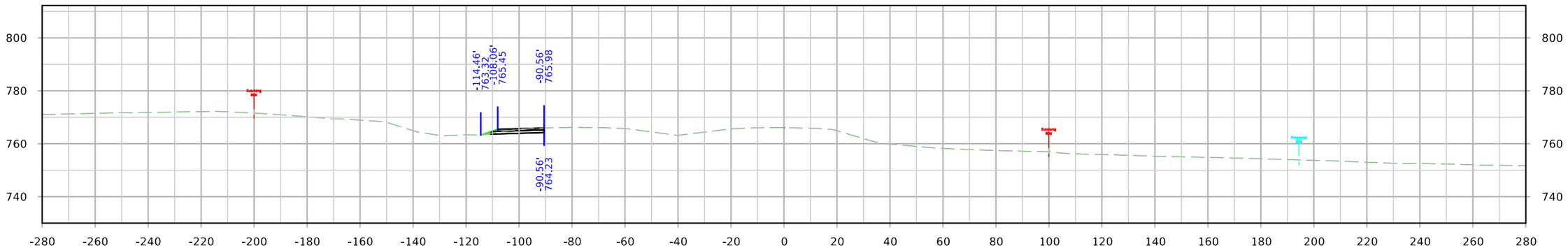

STA. 1419+00.00

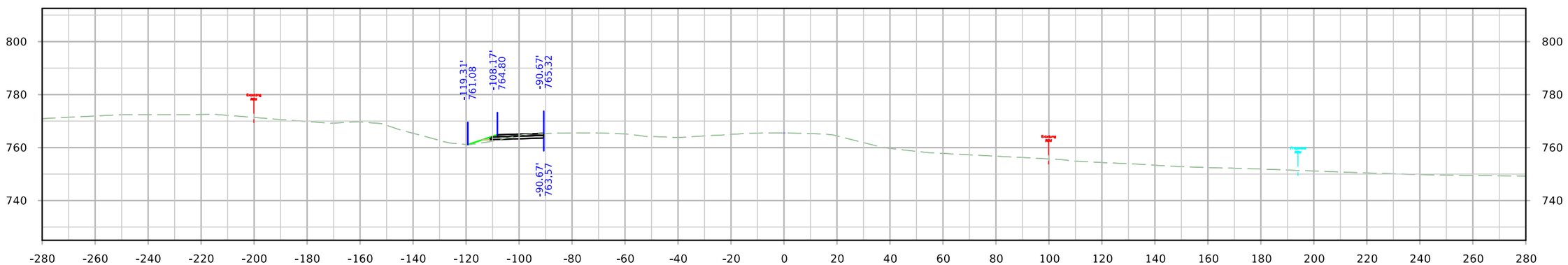

STA. 1418+50.00

FILE NO.	ENGLISH	DESIGN TEAM JIA/MILLER/DEWOLF	Johnson/Cedar COUNTY	PROJECT NUMBER IM-NHS-080-7(114)251--03-52	SHEET NUMBER 076

9:37:26 AM 4/4/2022 adewolf pw:\\NTPwint1.dot.int.lan:PWMain\Documents\Projects\5208002016\Design\(114) EB Grading Connect\CADD Files\SHT\SHT_52080114_X400_WB_Detour_Connect.dgn

WB Detour Pavement

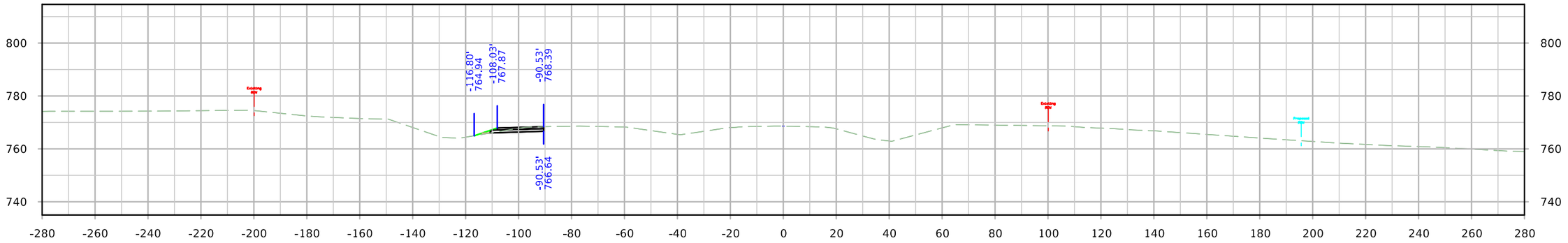

STA. 1421+00.00

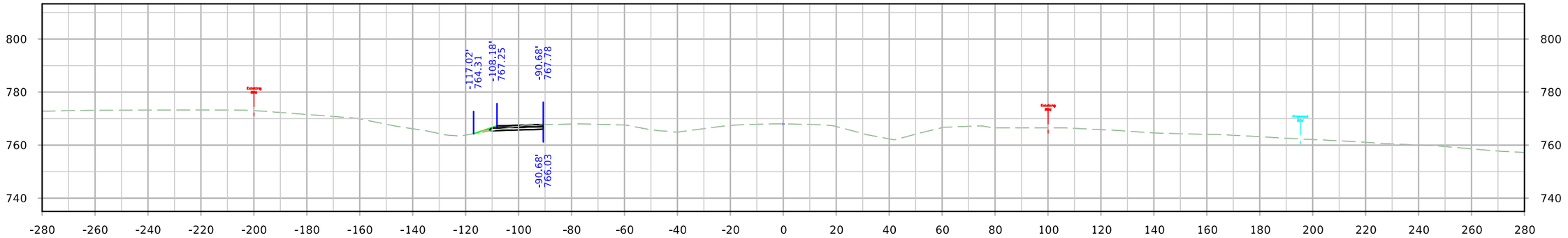

STA. 1420+50.00

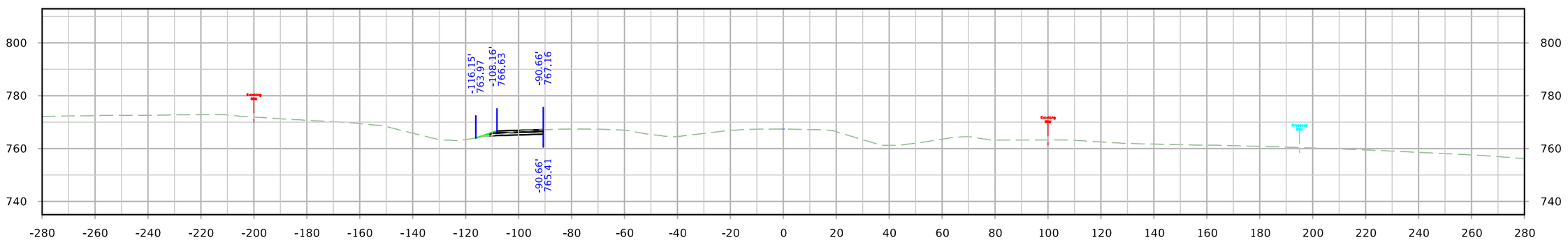

STA. 1420+00.00

FILE NO.	ENGLISH	DESIGN TEAM JIA/MILLER/DEWOLF	Johnson/Cedar COUNTY	PROJECT NUMBER IM-NHS-080-7(114)251--03-52	SHEET NUMBER 076

9:37:33 AM 4/4/2022 adewolf pw:\\NTPwint1.dot.int.lan:PWMain\Documents\Projects\5208002016\Design\(114) EB Grading Connect\CADD Files\SHT\SHT_52080114_X400_WB_Detour_Connect.dgn

WB Detour Pavement

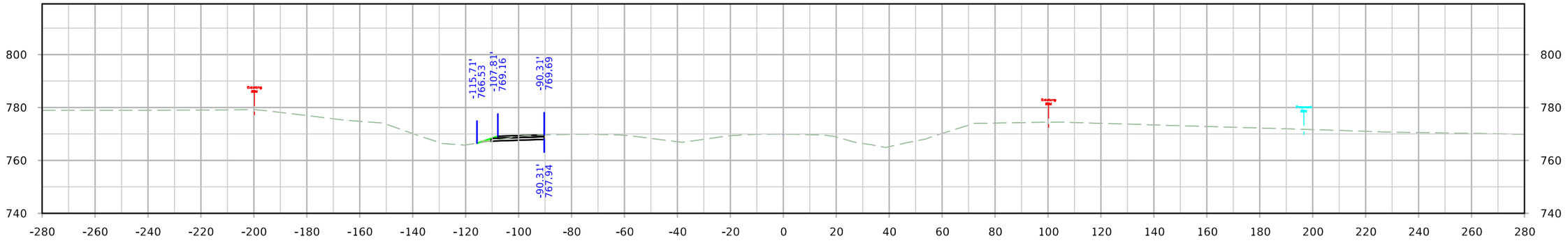

STA. 1422+50.00

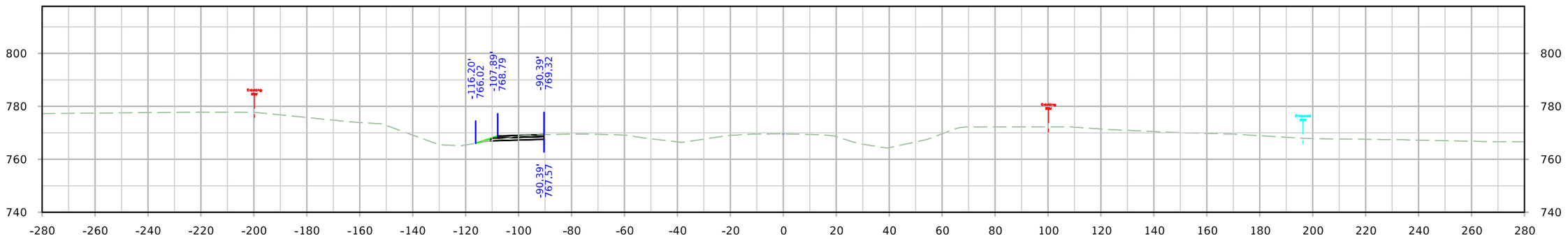

STA. 1422+00.00

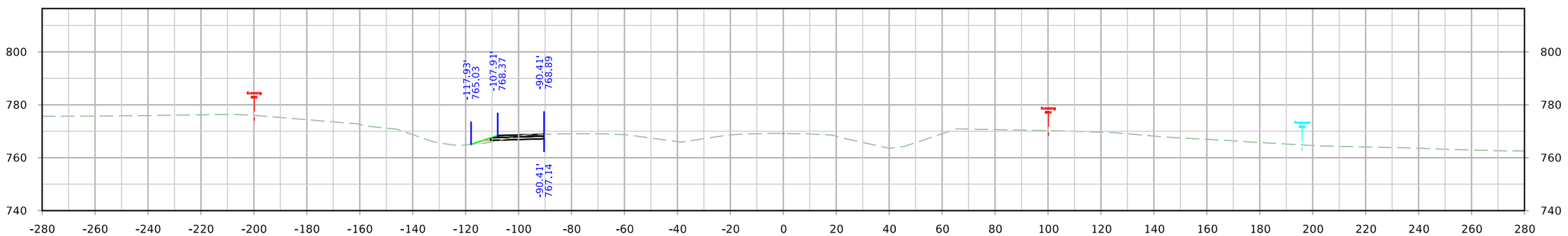

STA. 1421+50.00

FILE NO.	ENGLISH	DESIGN TEAM JIA/MILLER/DEWOLF	Johnson/Cedar COUNTY	PROJECT NUMBER IM-NHS-080-7(114)251--03-52	SHEET NUMBER 076

9:37:40 AM 4/4/2022 adewolf pw:\\NTPwint1.dot.int.lan:PWMain\Documents\Projects\5208002016\Design\(114) EB Grading Connect\CADD Files\SHT\SHT_52080114_X400_WB_Detour_Connect.dgn

WB Detour Pavement

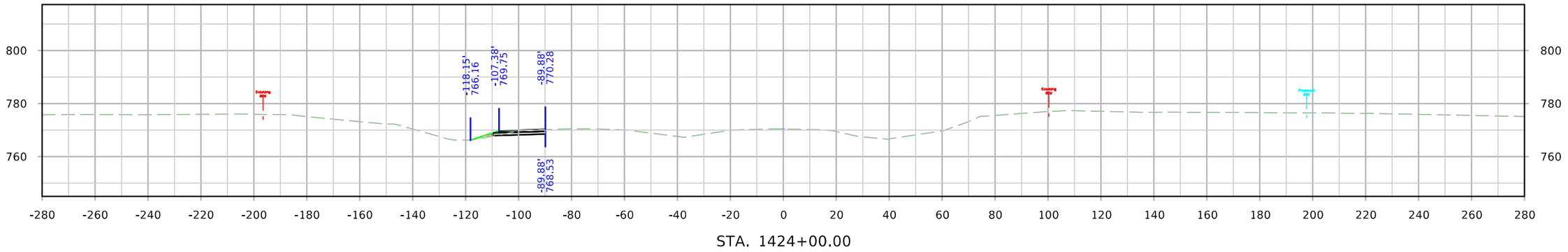

STA. 1424+00.00

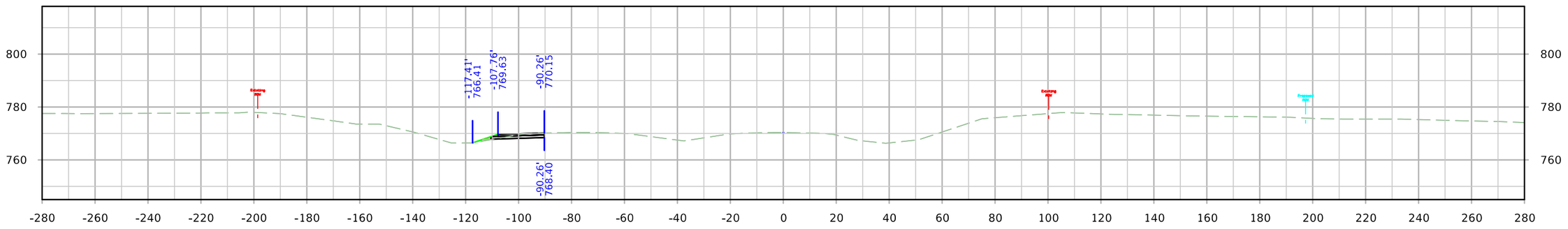

STA. 1423+50.00

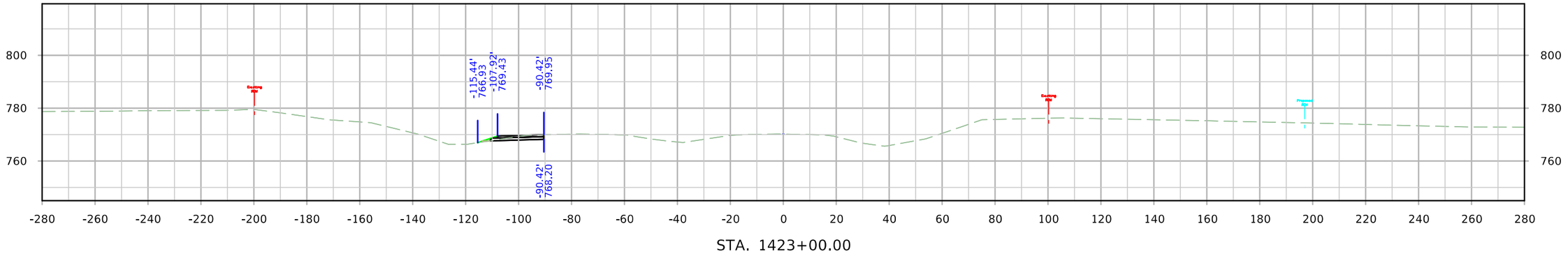

STA. 1423+00.00

FILE NO.	ENGLISH	DESIGN TEAM JIA/MILLER/DEWOLF	Johnson/Cedar COUNTY	PROJECT NUMBER IM-NHS-080-7(114)251--03-52	SHEET NUMBER 076

9:37:47 AM 4/4/2022 adewolf pw:\\NTPwint1.dot.int.lan:PWMain\Documents\Projects\5208002016\Design\(114) EB Grading Connect\CADD Files\SHT\SHT_52080114_X400_WB_Detour_Connect.dgn

WB Detour Pavement

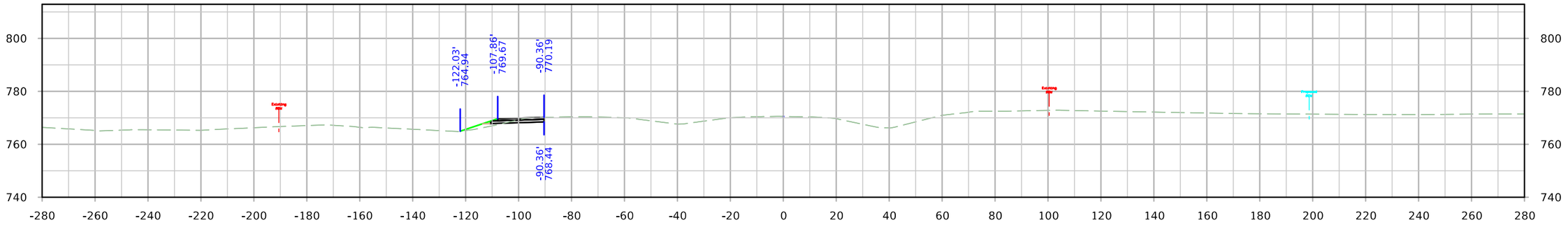

STA. 1425+50.00

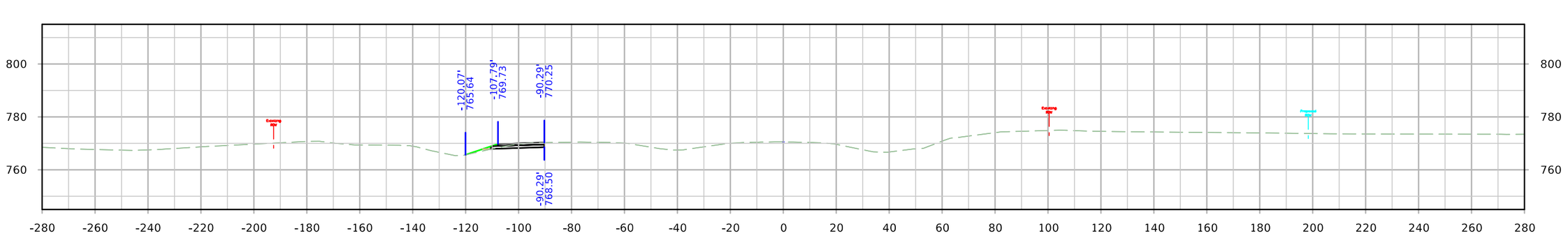

STA. 1425+00.00

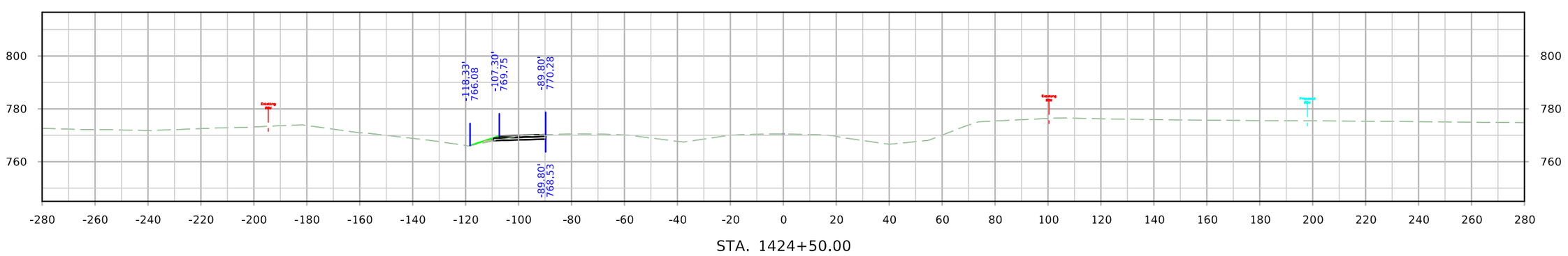

STA. 1424+50.00

FILE NO.	ENGLISH	DESIGN TEAM JIA/MILLER/DEWOLF	Johnson/Cedar COUNTY	PROJECT NUMBER IM-NHS-080-7(114)251--03-52	SHEET NUMBER 076

9:37:54 AM 4/4/2022 adewolf pw:\\NTPwint1.dot.int.lan:PWMain\Documents\Projects\5208002016\Design\(114) EB Grading Connect\CADD Files\SHT\SHT_52080114_X400_WB_Detour_Connect.dgn

WB Detour Pavement

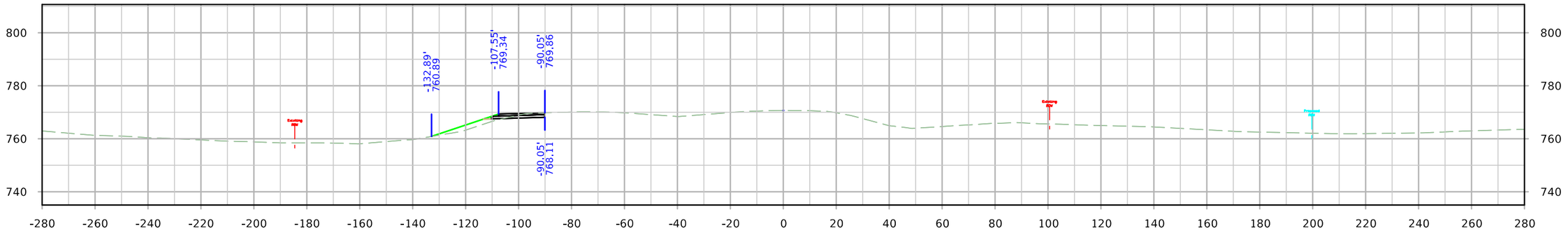

STA. 1427+00.00

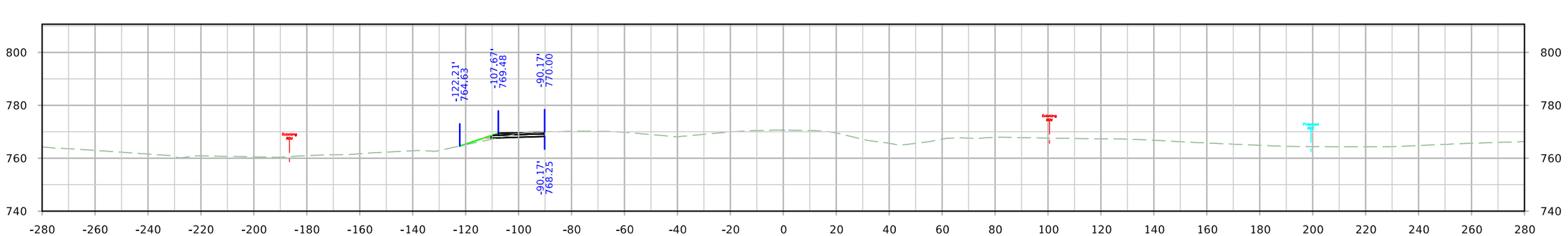

STA. 1426+50.00

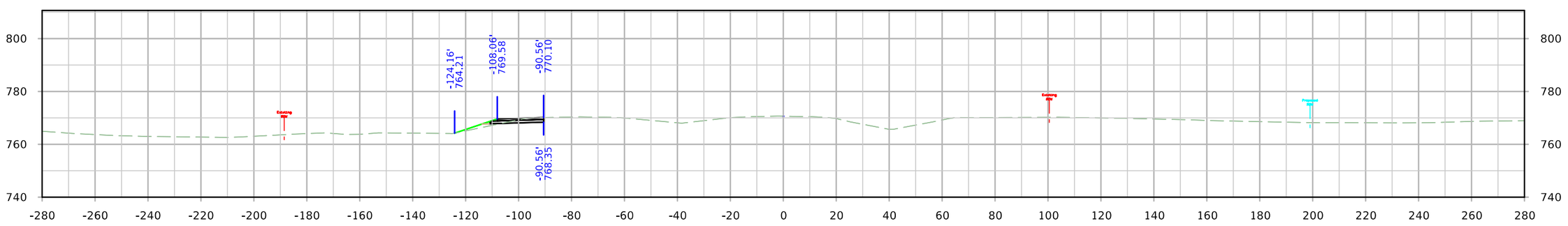

STA. 1426+00.00

FILE NO.	ENGLISH	DESIGN TEAM JIA/MILLER/DEWOLF	Johnson/Cedar COUNTY	PROJECT NUMBER IM-NHS-080-7(114)251--03-52	SHEET NUMBER 076

9:38:01 AM 4/4/2022 adewolf pw:\\NTPwint1.dot.int.lan:PWMain\Documents\Projects\5208002016\Design\(114) EB Grading Connect\CADD Files\SHT\SHT_52080114_X400_WB_Detour_Connect.dgn

WB Detour Pavement

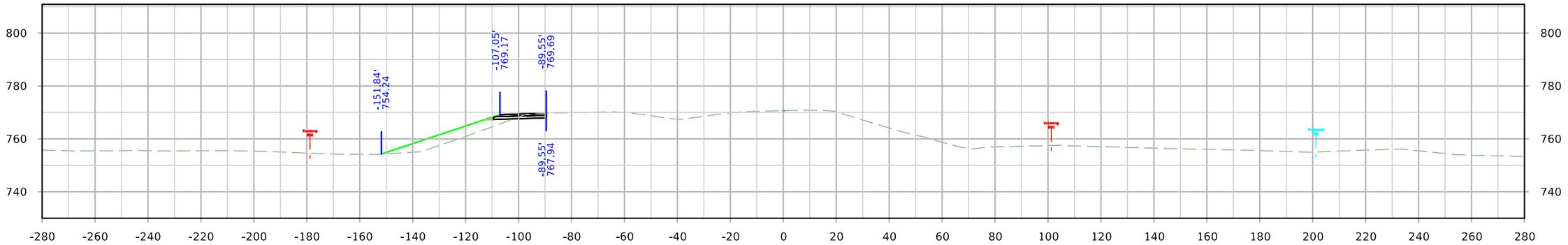

STA. 1428+50.00

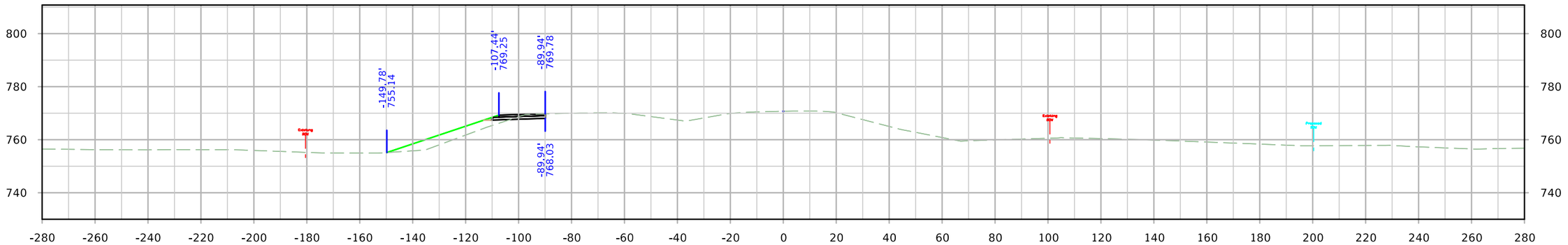

STA. 1428+00.00

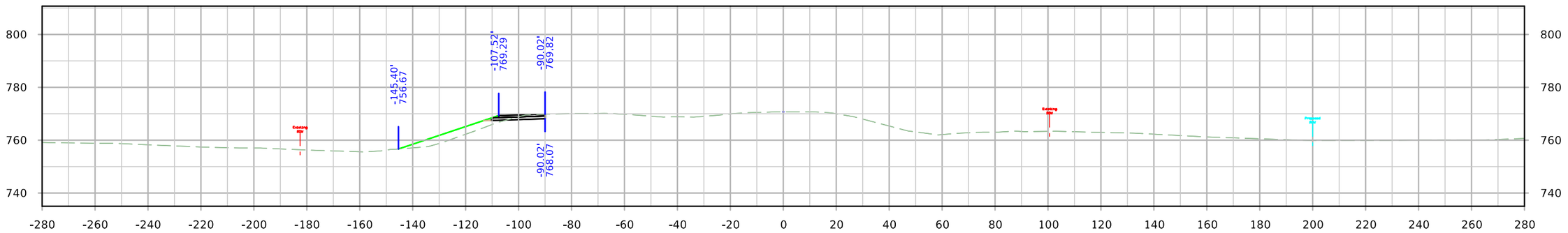

STA. 1427+50.00

FILE NO.	ENGLISH	DESIGN TEAM JIA/MILLER/DEWOLF	Johnson/Cedar COUNTY	PROJECT NUMBER IM-NHS-080-7(114)251--03-52	SHEET NUMBER 076	

9:38:07 AM 4/4/2022 adewolf pw:\\NTPwint1.dot.int.lan:PWMain\Documents\Projects\5208002016\Design\(114) EB Grading Connect\CADD Files\SHT\SHT_52080114_X400_WB_Detour_Connect.dgn

WB Detour Pavement

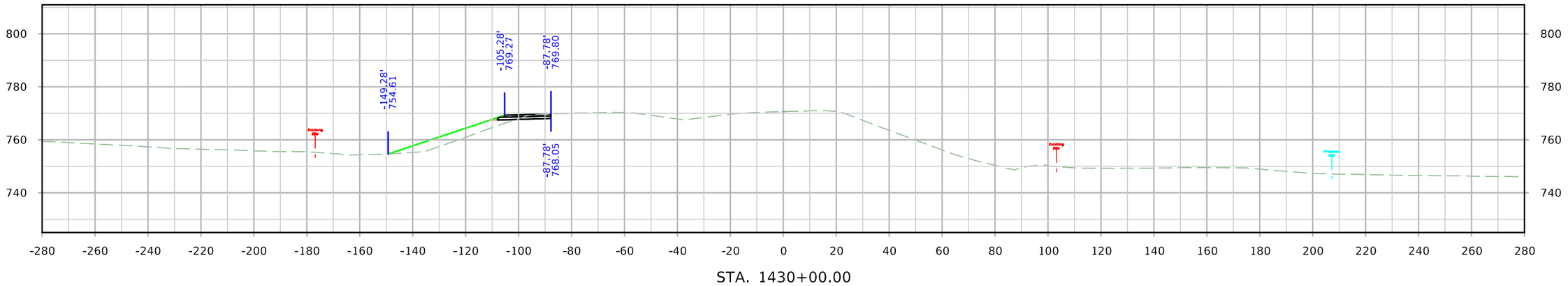

STA. 1430+00.00

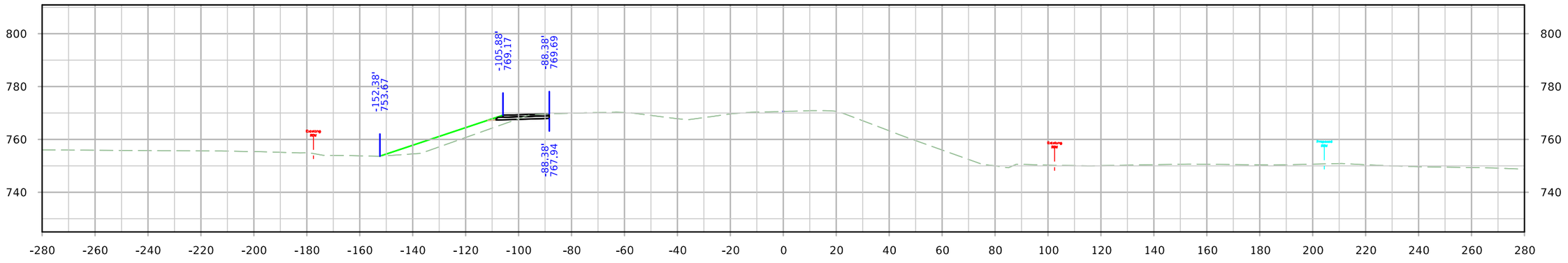

STA. 1429+50.00

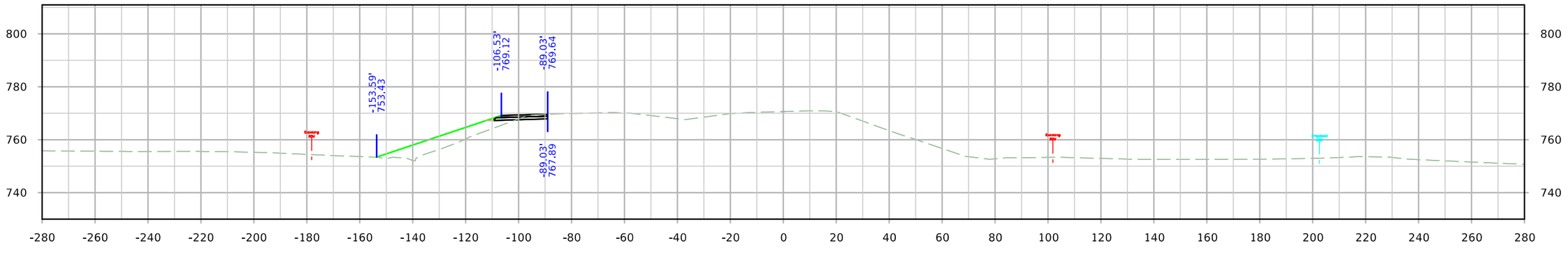

STA. 1429+00.00

FILE NO.	ENGLISH	DESIGN TEAM JIA/MILLER/DEWOLF	Johnson/Cedar COUNTY	PROJECT NUMBER IM-NHS-080-7(114)251--03-52	SHEET NUMBER 076	

9:38:14 AM 4/4/2022 adewolf pw:\\NTPwint1.dot.int.lan:PWMain\Documents\Projects\5208002016\Design\(114) EB Grading Connect\CADD Files\SHT\SHT_52080114_X400_WB_Detour_Connect.dgn

WB Detour Pavement

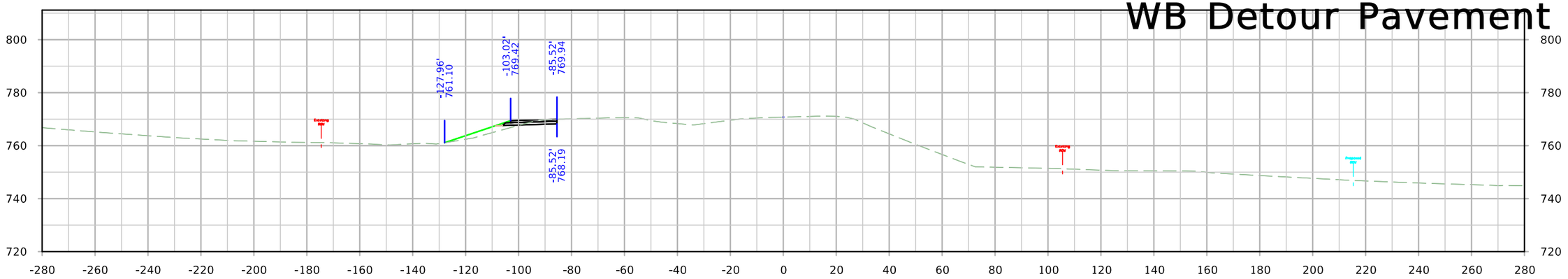

STA. 1431+50.00

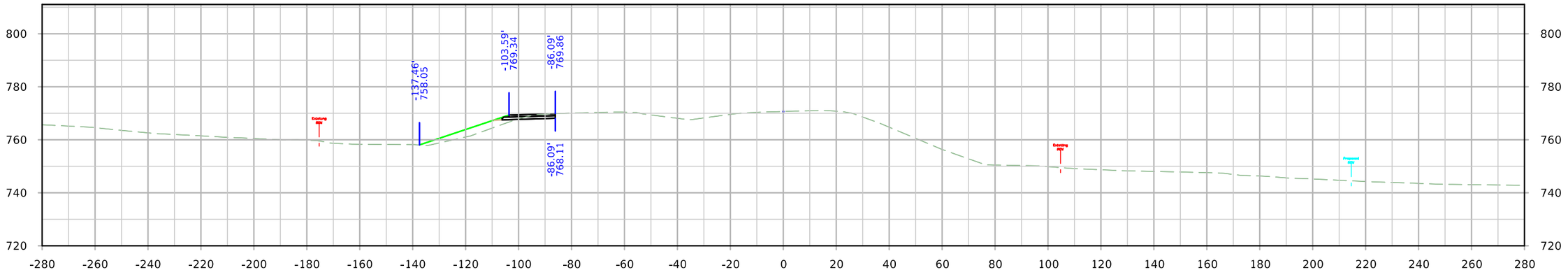

STA. 1431+00.00

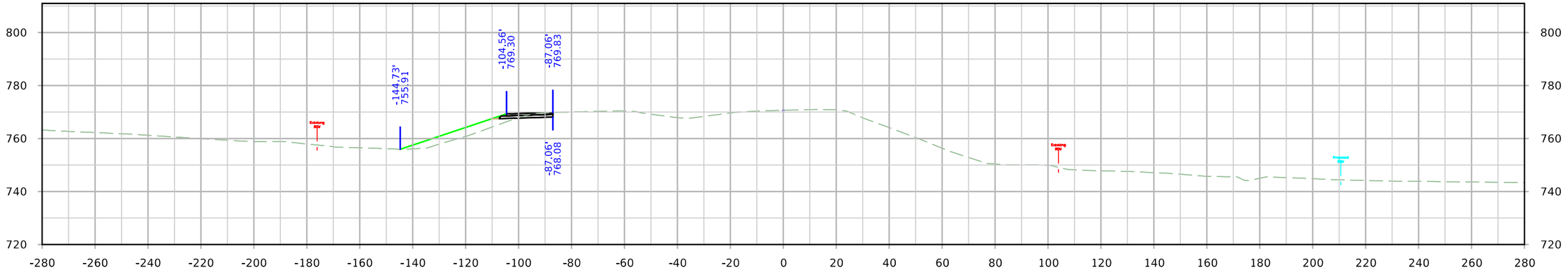

STA. 1430+50.00

FILE NO.	ENGLISH	DESIGN TEAM JIA/MILLER/DEWOLF	Johnson/Cedar COUNTY	PROJECT NUMBER IM-NHS-080-7(114)251--03-52	SHEET NUMBER 076

9:38:21 AM 4/4/2022 adewolf pw:\\NTPwint1.dot.int.lan:PWMain\Documents\Projects\5208002016\Design\(114) EB Grading Connect\CADD Files\SHT\SHT_52080114_X400_WB_Detour_Connect.dgn

WB Detour Pavement

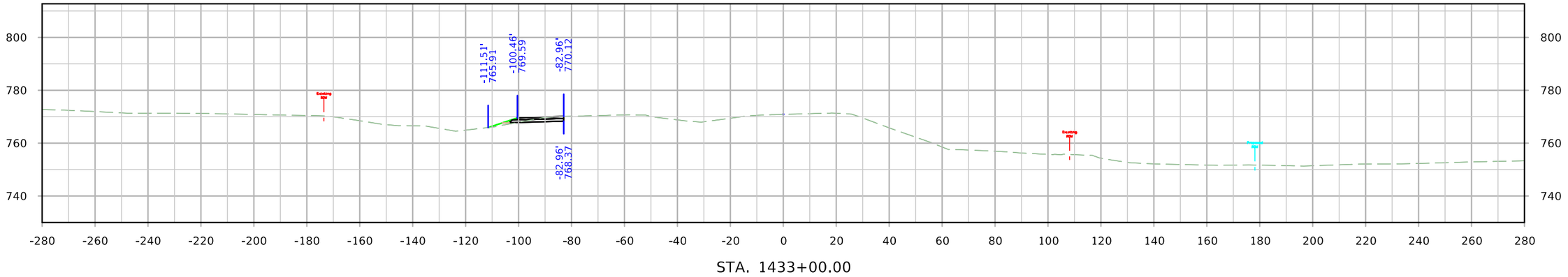

STA. 1433+00.00

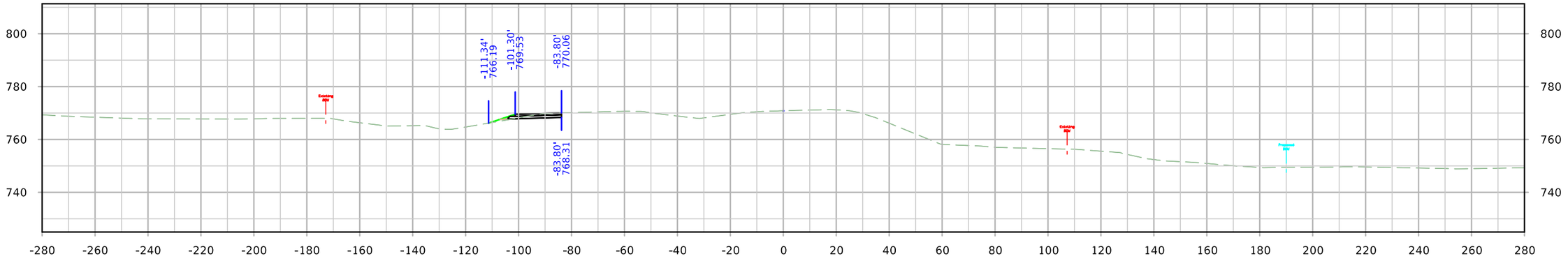

STA. 1432+50.00

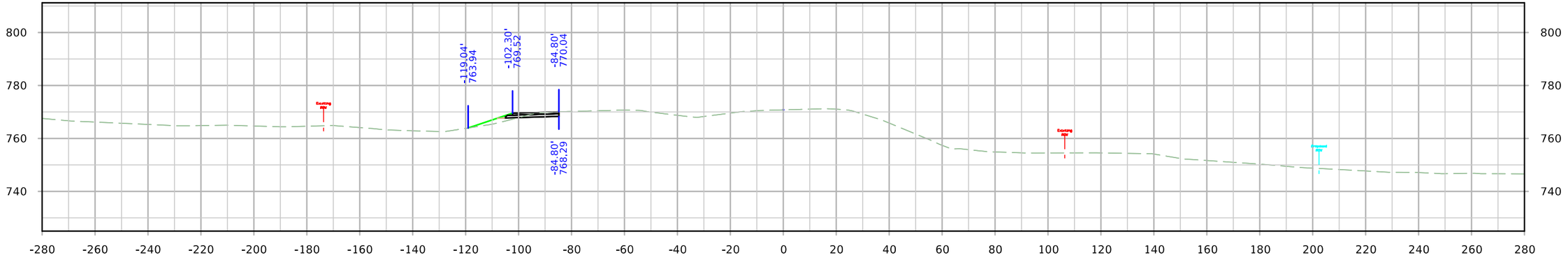

STA. 1432+00.00

FILE NO.	ENGLISH	DESIGN TEAM JIA/MILLER/DEWOLF	Johnson/Cedar COUNTY	PROJECT NUMBER IM-NHS-080-7(114)251--03-52	SHEET NUMBER 076

9:38:28 AM 4/4/2022 adewolf pw:\\NTPwint1.dot.int.lan:PWMain\Documents\Projects\5208002016\Design\(114) EB Grading Connect\CADD Files\SHT\SHT_52080114_X400_WB_Detour_Connect.dgn

WB Detour Pavement

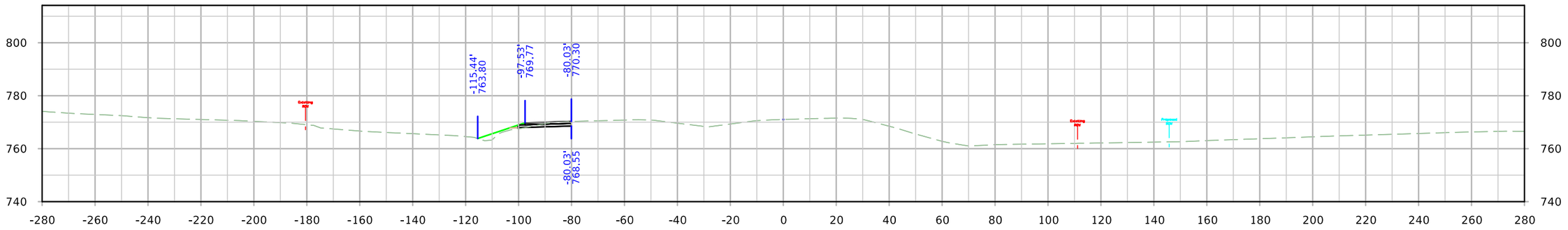

STA. 1434+50.00

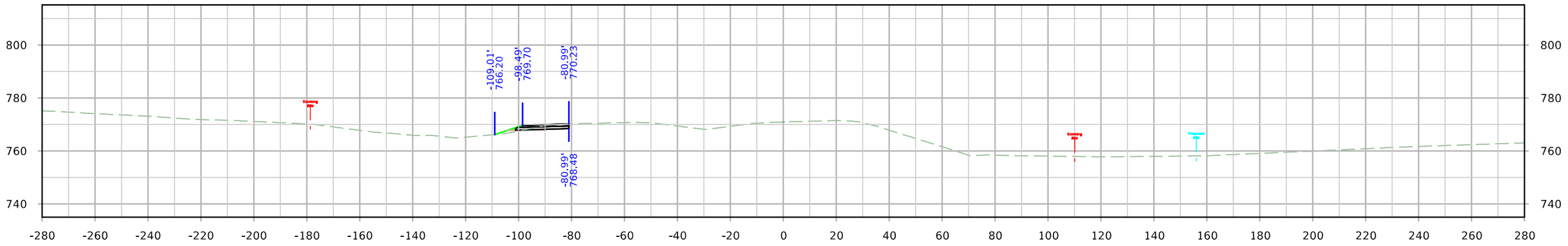

STA. 1434+00.00

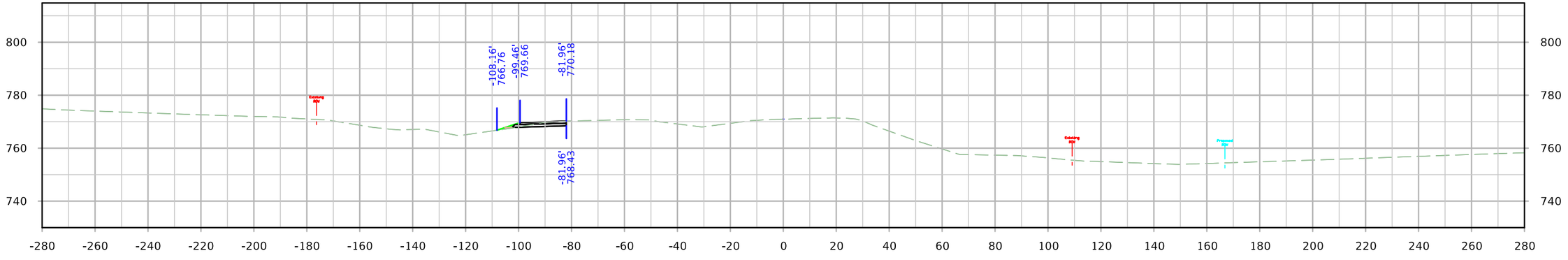

STA. 1433+50.00

FILE NO.	ENGLISH	DESIGN TEAM JIA/MILLER/DEWOLF	Johnson/Cedar COUNTY	PROJECT NUMBER IM-NHS-080-7(114)251--03-52	SHEET NUMBER 076

9:38:35 AM 4/4/2022 adewolf pw:\\NTPwint1.dot.int.lan:PWMain\Documents\Projects\5208002016\Design\(114) EB Grading Connect\CADD Files\SHT\SHT_52080114_X400_WB_Detour_Connect.dgn

WB Detour Pavement

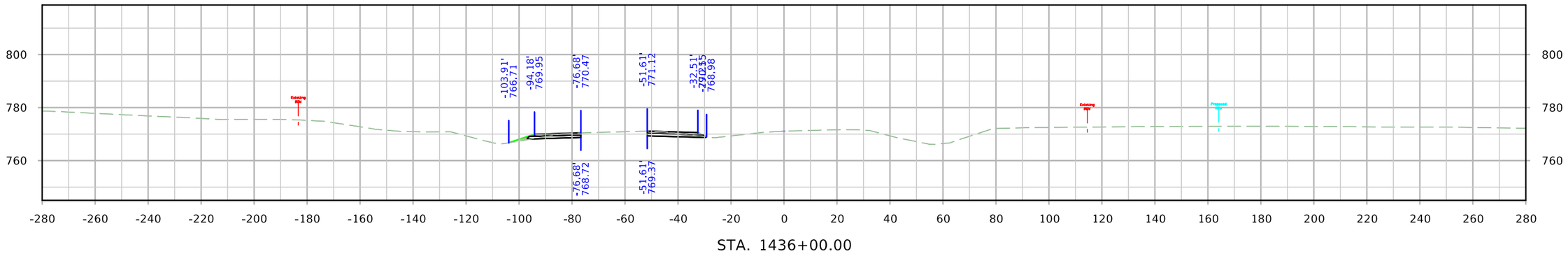

STA. 1436+00.00

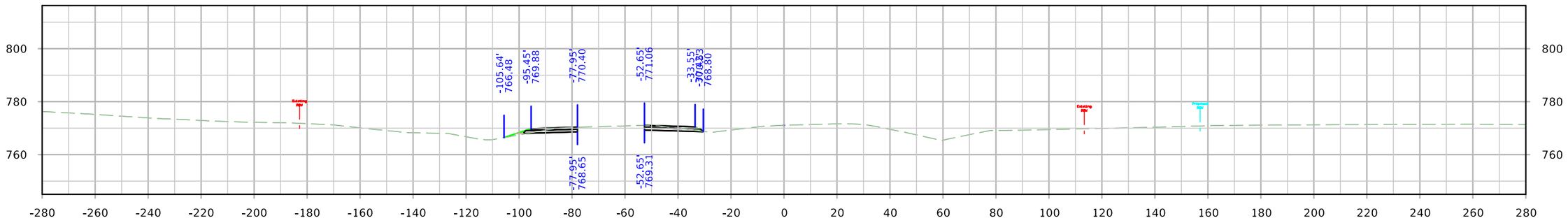

STA. 1435+50.00

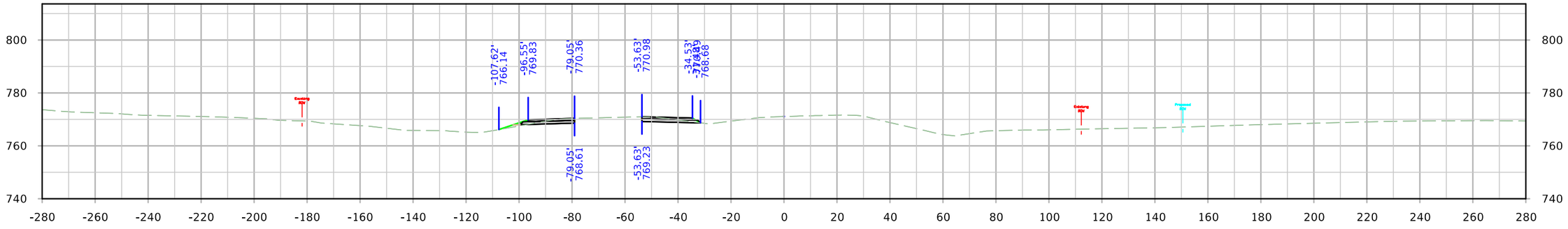

STA. 1435+00.00

FILE NO.	ENGLISH	DESIGN TEAM JIA/MILLER/DEWOLF	Johnson/Cedar COUNTY	PROJECT NUMBER IM-NHS-080-7(114)251--03-52	SHEET NUMBER 076

9:38:42 AM 4/4/2022 adewolf pw:\\NTPwint1.dot.int.lan:PWMain\Documents\Projects\5208002016\Design\(114) EB Grading Connect\CADD Files\SHT\SHT_52080114_X400_WB_Detour_Connect.dgn

WB Detour Pavement

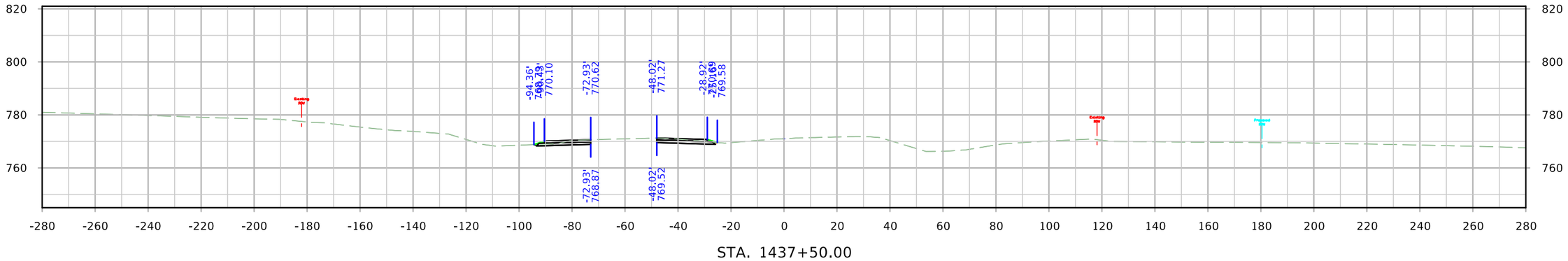

STA. 1437+50.00

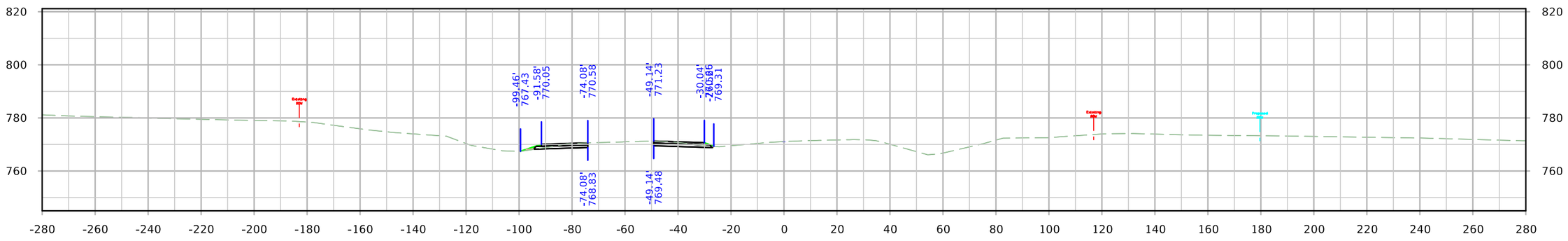

STA. 1437+00.00

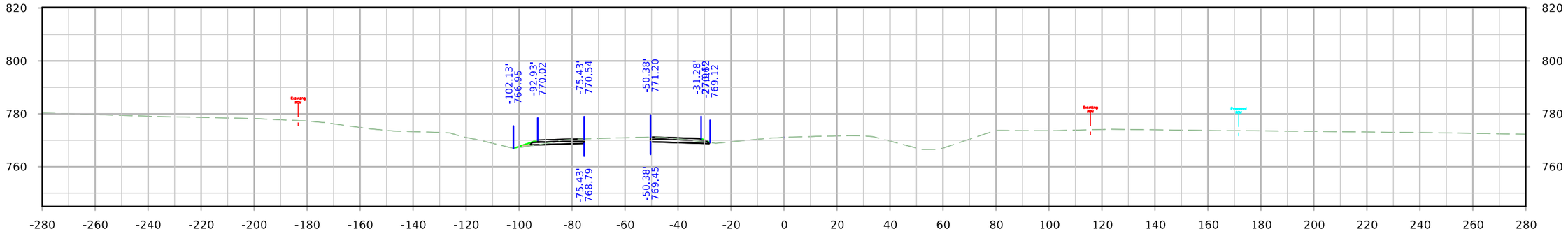

STA. 1436+50.00

FILE NO.	ENGLISH	DESIGN TEAM JIA/MILLER/DEWOLF	Johnson/Cedar COUNTY	PROJECT NUMBER IM-NHS-080-7(114)251--03-52	SHEET NUMBER 076

9:38:49 AM 4/4/2022 adewolf pw:\\NTPwint1.dot.int.lan:PWMain\Documents\Projects\5208002016\Design\(114) EB Grading Connect\CADD Files\SHT\SHT_52080114_X400_WB_Detour_Connect.dgn

WB Detour Pavement

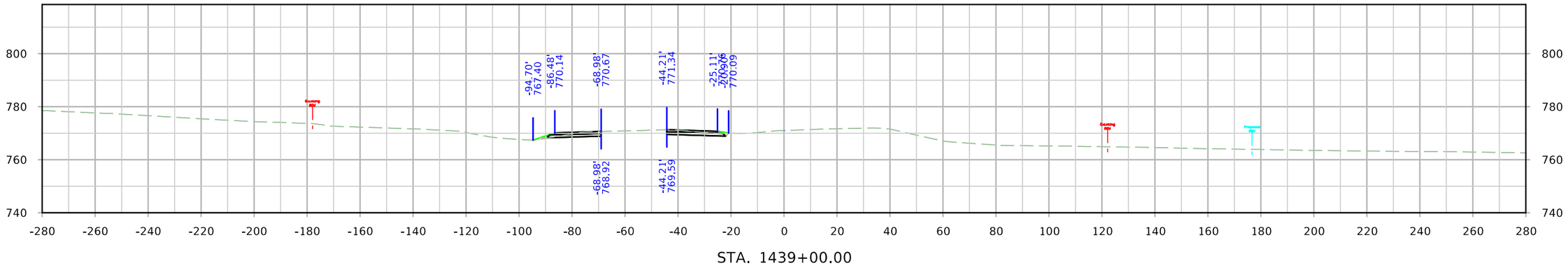

STA. 1439+00.00

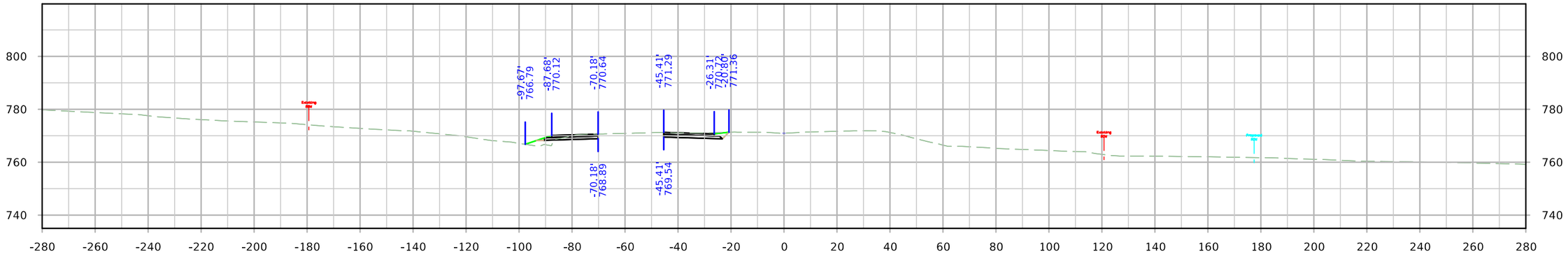

STA. 1438+50.00

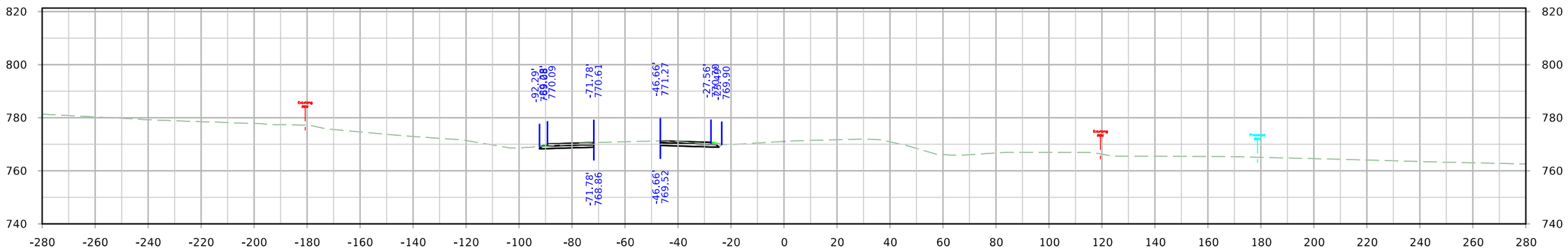

STA. 1438+00.00

FILE NO.	ENGLISH	DESIGN TEAM JIA/MILLER/DEWOLF	Johnson/Cedar COUNTY	PROJECT NUMBER IM-NHS-080-7(114)251--03-52	SHEET NUMBER 076

9:38:55 AM 4/4/2022 adewolf pw:\\NTPwint1.dot.int.lan:PWMain\Documents\Projects\5208002016\Design\(114) EB Grading Connect\CADD Files\SHT\SHT_52080114_X400_WB_Detour_Connect.dgn

WB Detour Pavement

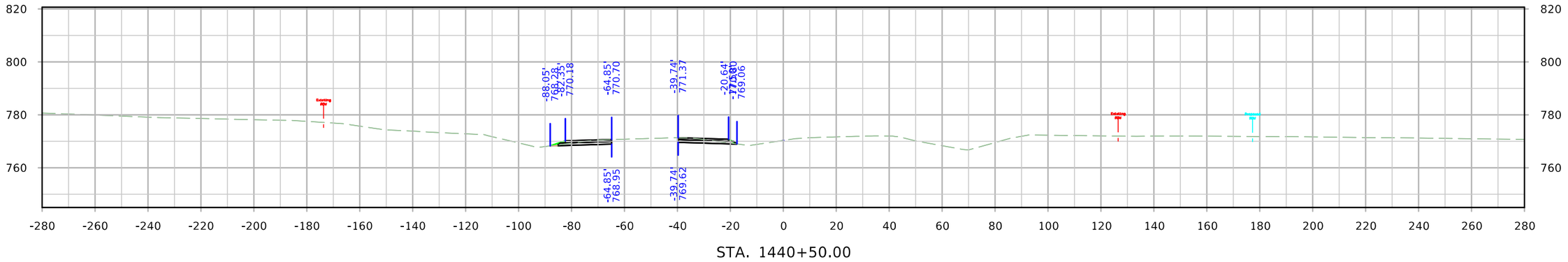

STA. 1440+50.00

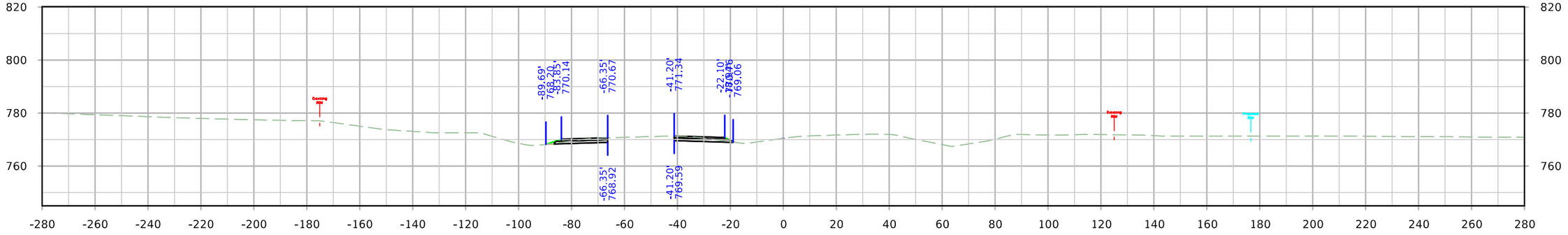

STA. 1440+00.00

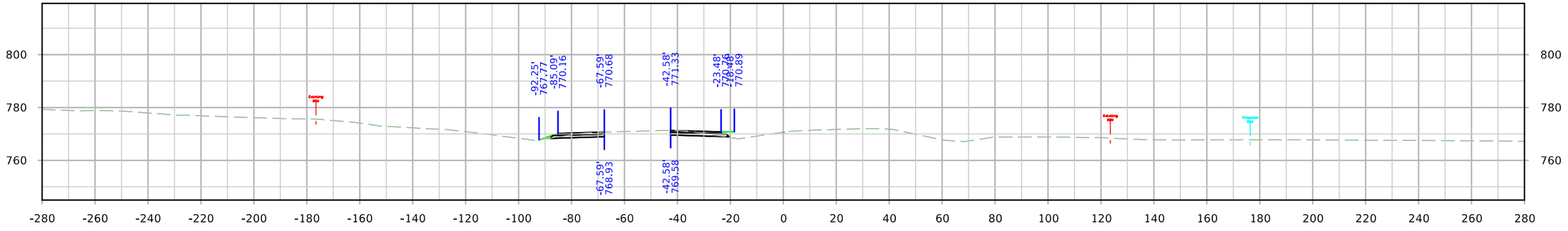

STA. 1439+50.00

FILE NO.	ENGLISH	DESIGN TEAM JIA/MILLER/DEWOLF	Johnson/Cedar COUNTY	PROJECT NUMBER IM-NHS-080-7(114)251--03-52	SHEET NUMBER 076

9:39:02 AM 4/4/2022 adewolf pw:\\NTPwint1.dot.int.lan:PWMain\Documents\Projects\5208002016\Design\(114) EB Grading Connect\CADD Files\SHT\SHT_52080114_X400_WB_Detour_Connect.dgn

WB Detour Pavement

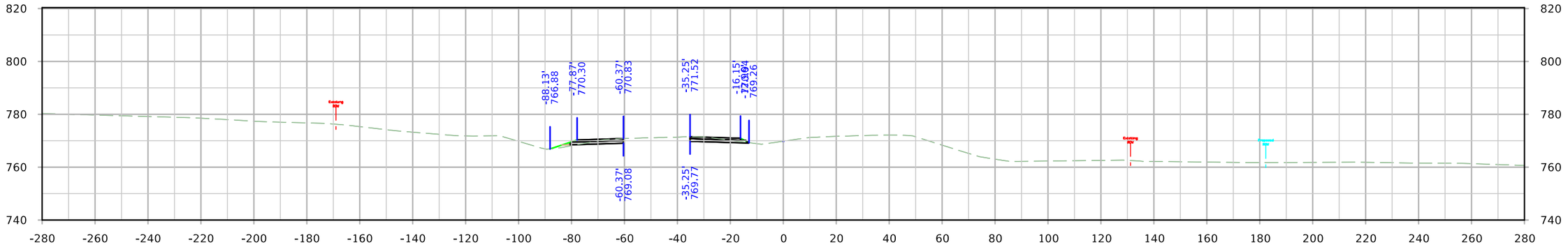

STA. 1442+00.00

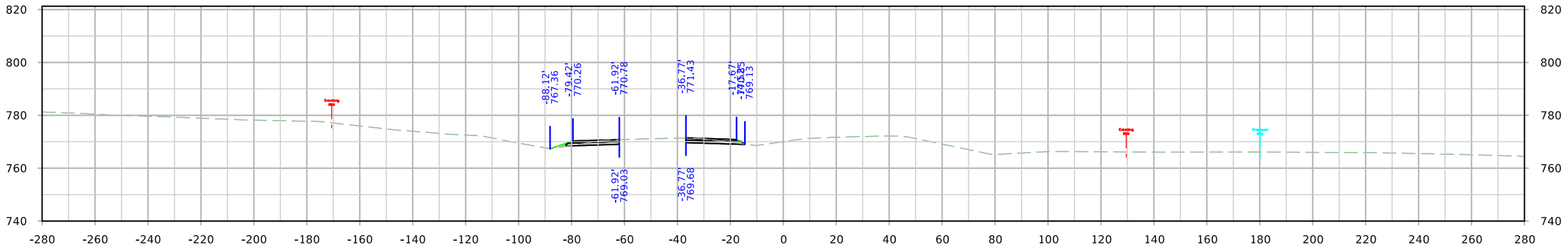

STA. 1441+50.00

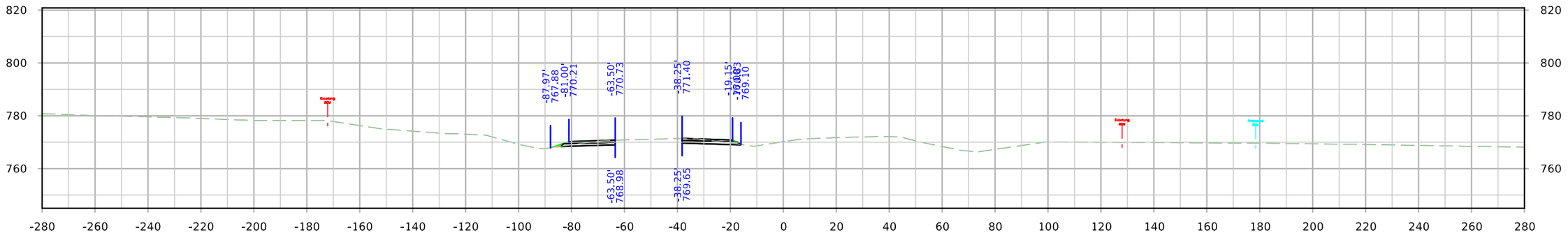

STA. 1441+00.00

FILE NO.	ENGLISH	DESIGN TEAM JIA/MILLER/DEWOLF	Johnson/Cedar COUNTY	PROJECT NUMBER IM-NHS-080-7(114)251--03-52	SHEET NUMBER 076

9:39:09 AM 4/4/2022 adewolf pw:\\NTPwint1.dot.int.lan:PWMain\Documents\Projects\5208002016\Design\(114) EB Grading Connect\CADD Files\SHT\SHT_52080114_X400_WB_Detour_Connect.dgn

WB Detour Pavement

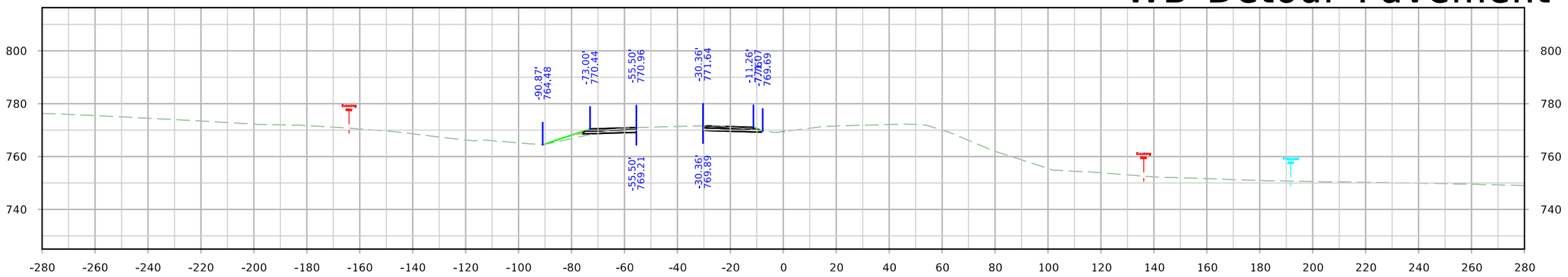

STA. 1443+50.00

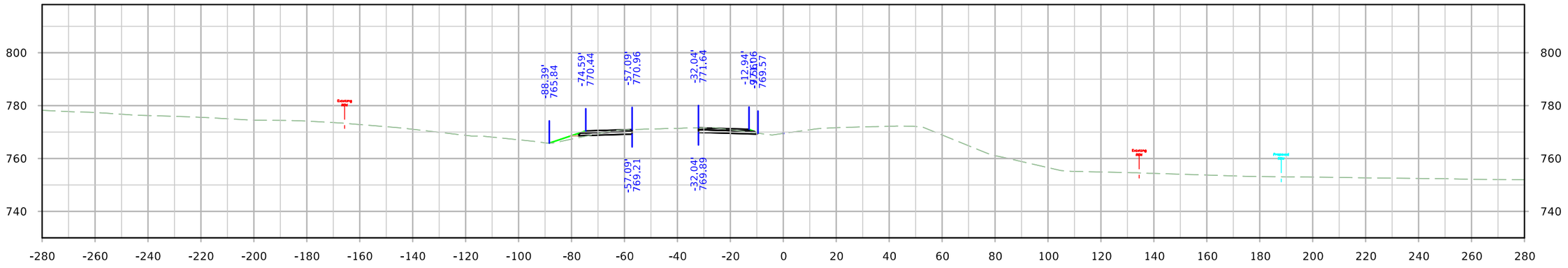

STA. 1443+00.00

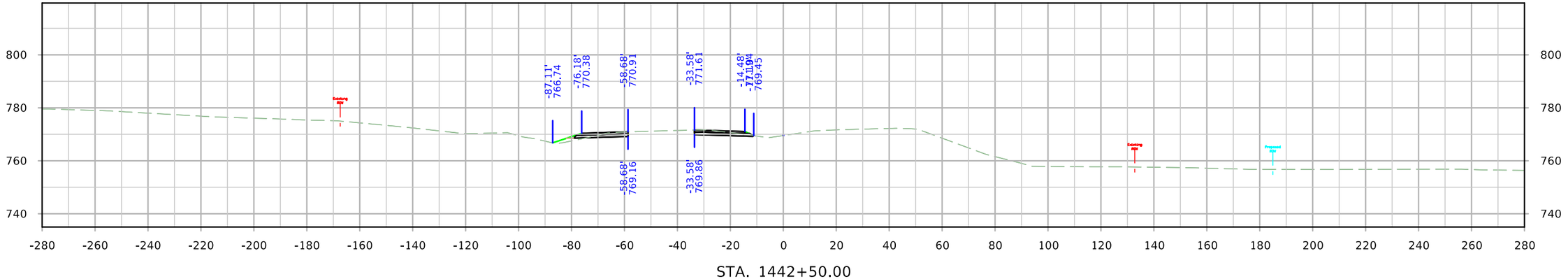

STA. 1442+50.00

FILE NO.	ENGLISH	DESIGN TEAM JIA/MILLER/DEWOLF	Johnson/Cedar COUNTY	PROJECT NUMBER IM-NHS-080-7(114)251--03-52	SHEET NUMBER 076

9:39:16 AM 4/4/2022 adewolf pw:\\NTPwint1.dot.int.lan:PWMain\Documents\Projects\5208002016\Design\(114) EB Grading Connect\CADD Files\SHT\SHT_52080114_X400_WB_Detour_Connect.dgn

WB Detour Pavement

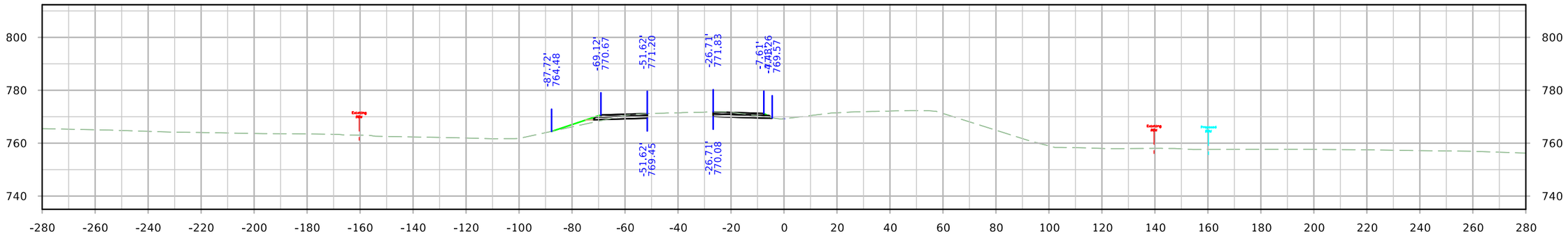

STA. 1445+00.00

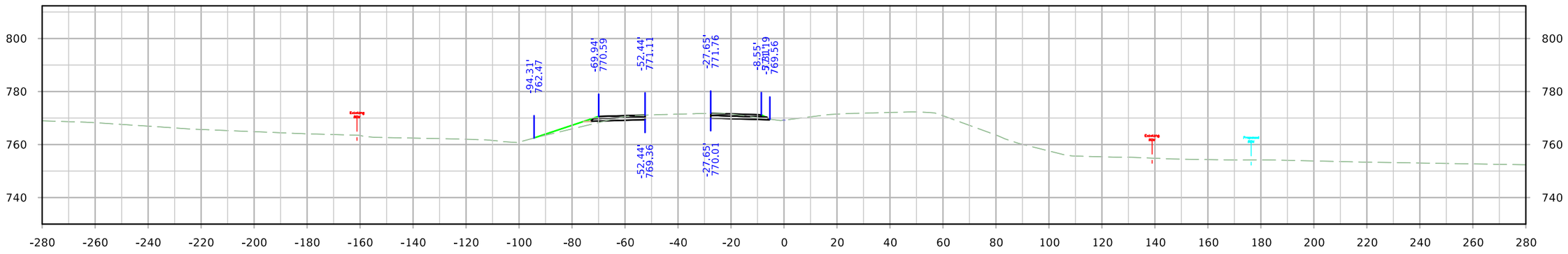

STA. 1444+50.00

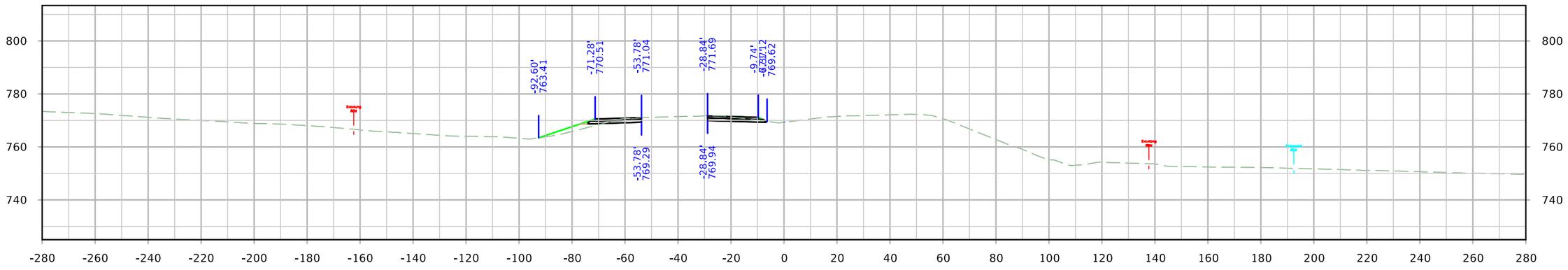

STA. 1444+00.00

FILE NO.	ENGLISH	DESIGN TEAM JIA/MILLER/DEWOLF	Johnson/Cedar COUNTY	PROJECT NUMBER IM-NHS-080-7(114)251--03-52	SHEET NUMBER 076

9:39:23 AM 4/4/2022 adewolf pw:\\NTPwint1.dot.int.lan:PWMain\Documents\Projects\5208002016\Design\(114) EB Grading Connect\CADD Files\SHT\SHT_52080114_X400_WB_Detour_Connect.dgn

WB Detour Pavement

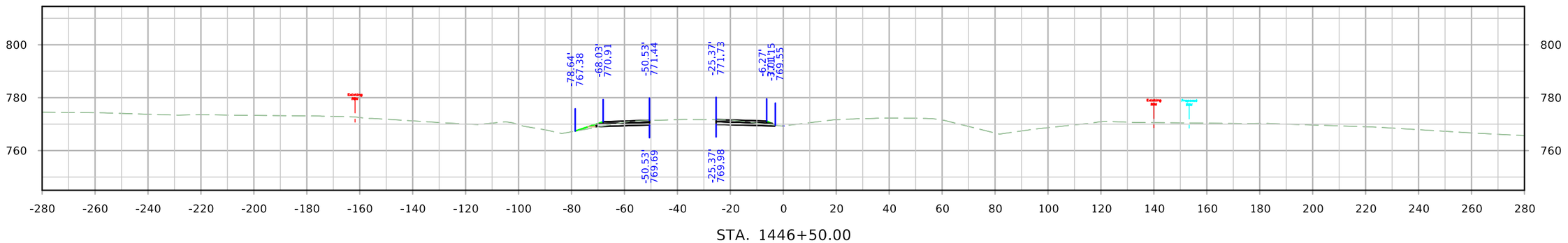

STA. 1446+50.00

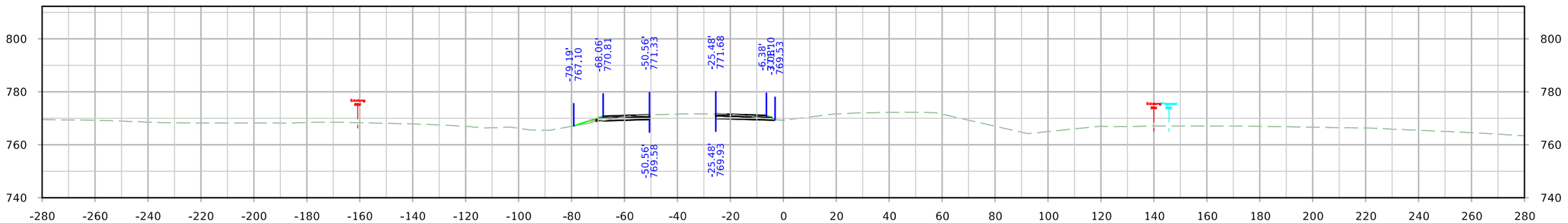

STA. 1446+00.00

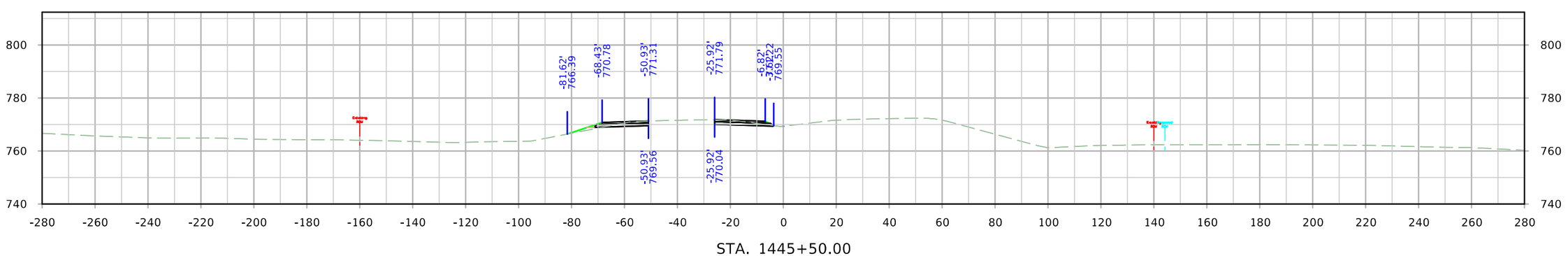

STA. 1445+50.00

FILE NO.	ENGLISH	DESIGN TEAM JIA/MILLER/DEWOLF	Johnson/Cedar COUNTY	PROJECT NUMBER IM-NHS-080-7(114)251--03-52	SHEET NUMBER 076

9:39:30 AM 4/4/2022 adewolf pw:\\NTPwint1.dot.int.lan:PWMain\Documents\Projects\5208002016\Design\(114) EB Grading Connect\CADD Files\SHT\SHT_52080114_X400_WB_Detour_Connect.dgn

WB Detour Pavement

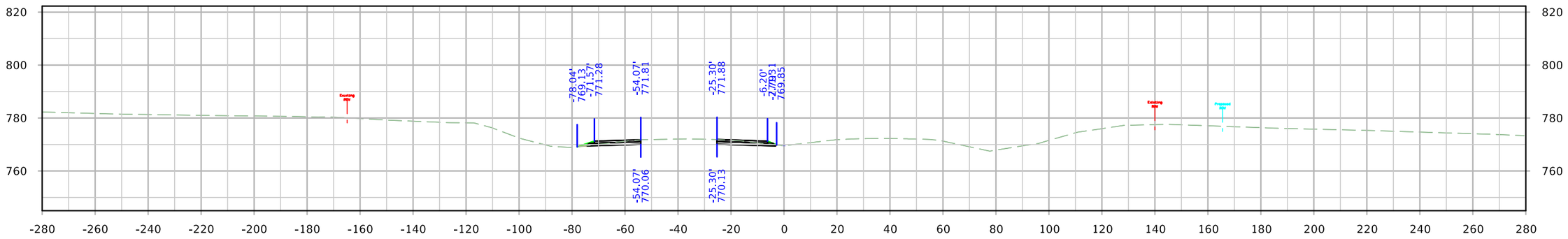

STA. 1448+00.00

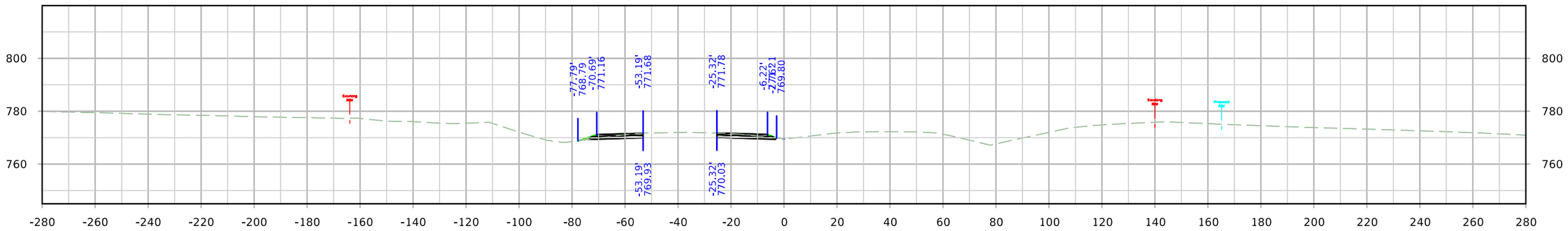

STA. 1447+50.00

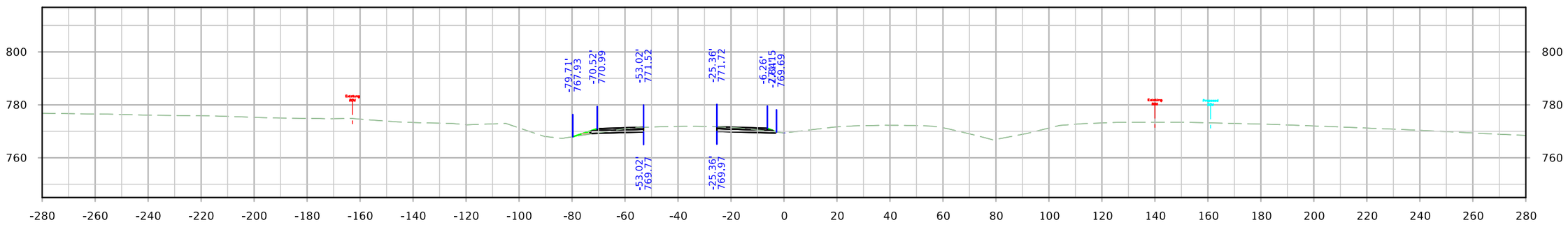

STA. 1447+00.00

FILE NO.	ENGLISH	DESIGN TEAM JIA/MILLER/DEWOLF	Johnson/Cedar COUNTY	PROJECT NUMBER IM-NHS-080-7(114)251--03-52	SHEET NUMBER 076

9:39:37 AM 4/4/2022 adewolf pw:\\NTPwint1.dot.int.lan:PWMain\Documents\Projects\5208002016\Design\(114) EB Grading Connect\CADD Files\SHT\SHT_52080114_X400_WB_Detour_Connect.dgn

WB Detour Pavement

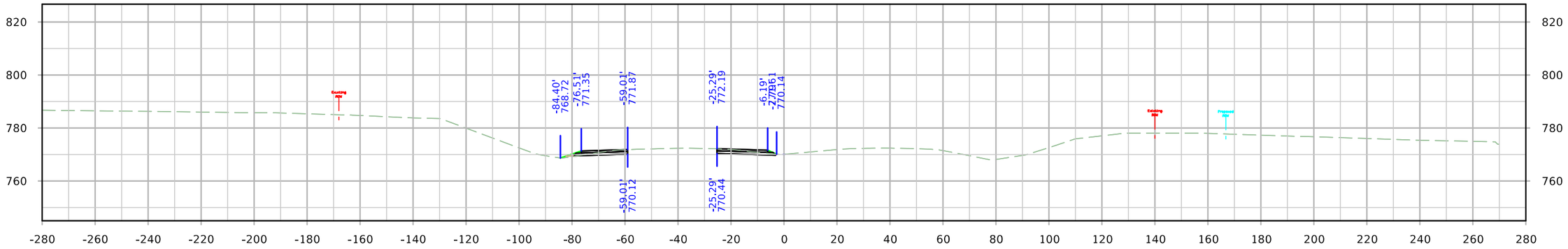

STA. 1449+50.00

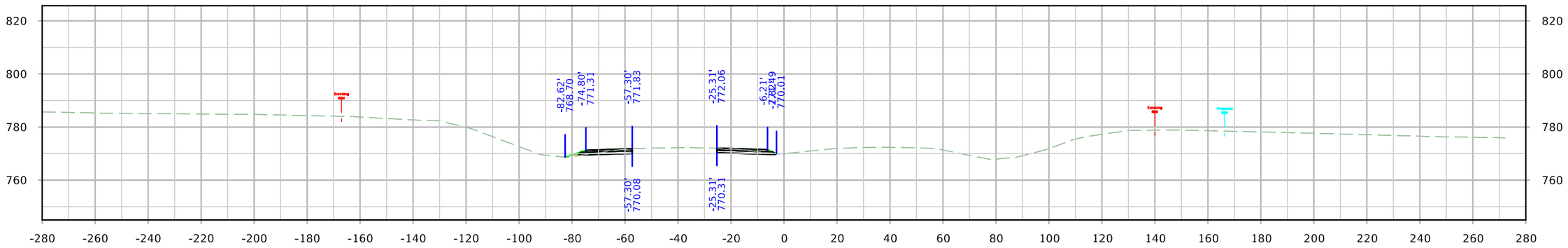

STA. 1449+00.00

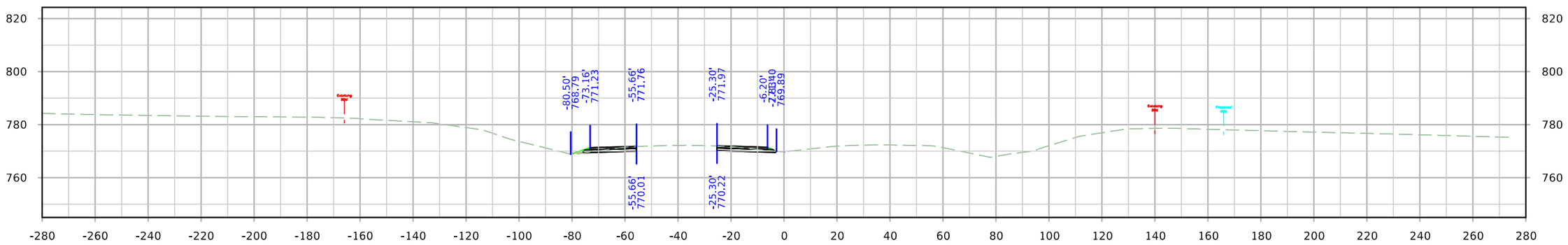

STA. 1448+50.00

FILE NO.	ENGLISH	DESIGN TEAM JIA/MILLER/DEWOLF	Johnson/Cedar COUNTY	PROJECT NUMBER IM-NHS-080-7(114)251--03-52	SHEET NUMBER 076

9:39:44 AM 4/4/2022 adewolf pw:\\NTPwint1.dot.int.lan:PWMain\Documents\Projects\5208002016\Design\(114) EB Grading Connect\CADD Files\SHT\SHT_52080114_X400_WB_Detour_Connect.dgn

WB Detour Pavement

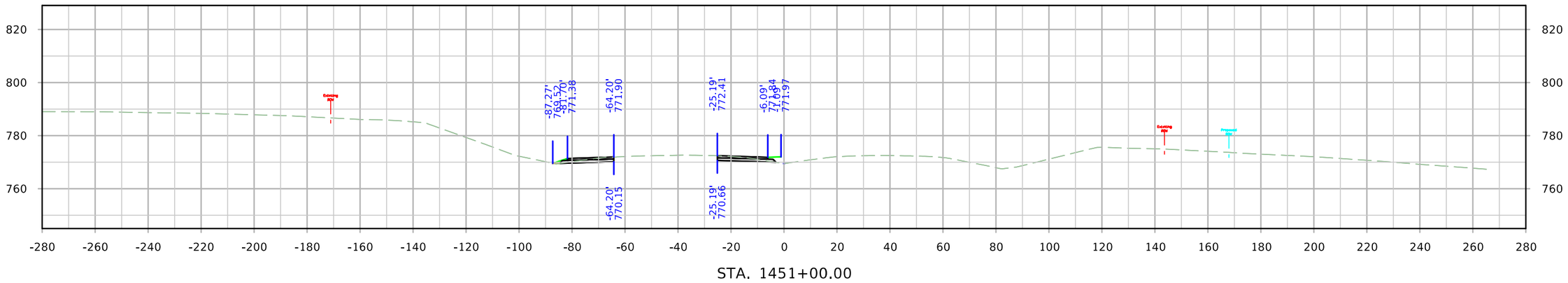

STA. 1451+00.00

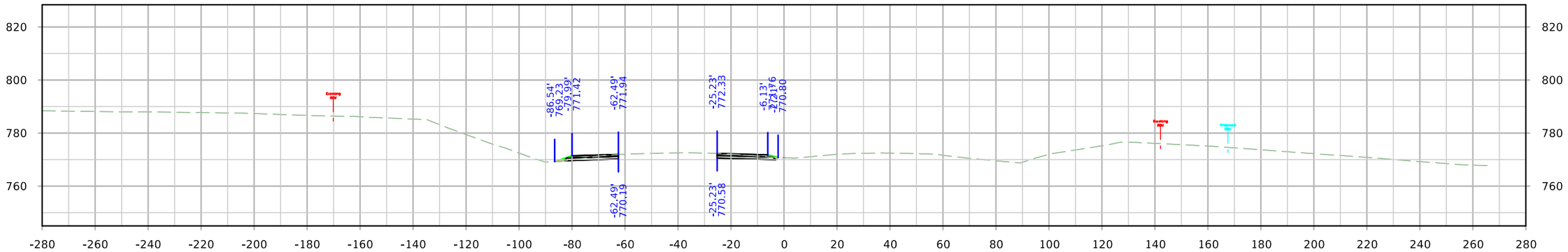

STA. 1450+50.00

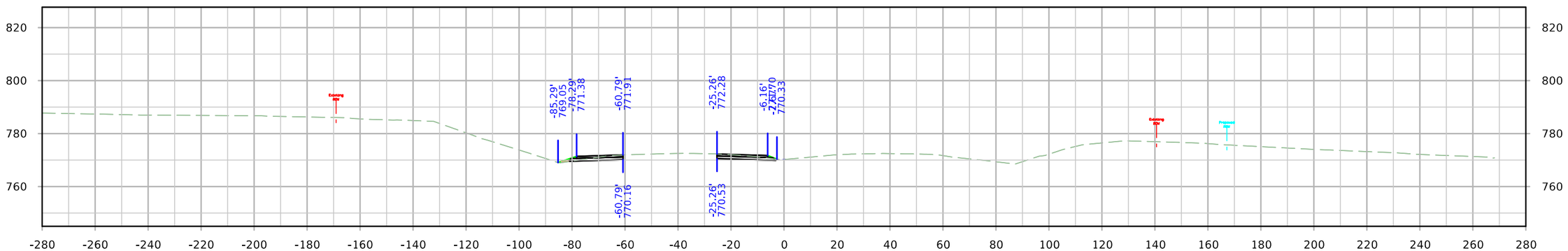

STA. 1450+00.00

FILE NO.	ENGLISH	DESIGN TEAM JIA/MILLER/DEWOLF	Johnson/Cedar COUNTY	PROJECT NUMBER IM-NHS-080-7(114)251--03-52	SHEET NUMBER 076

9:39:48 AM 4/4/2022 adewolf pw:\\NTPwint1.dot.int.lan:PWMain\Documents\Projects\5208002016\Design\(114) EB Grading Connect\CADD Files\SHT\SHT_52080114_X400_WB_Detour_Connect.dgn

WB Detour Pavement

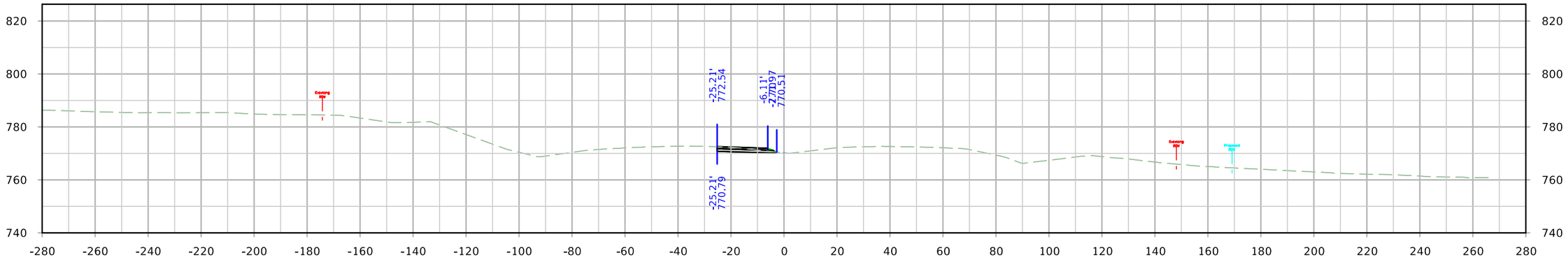

STA. 1452+50.00

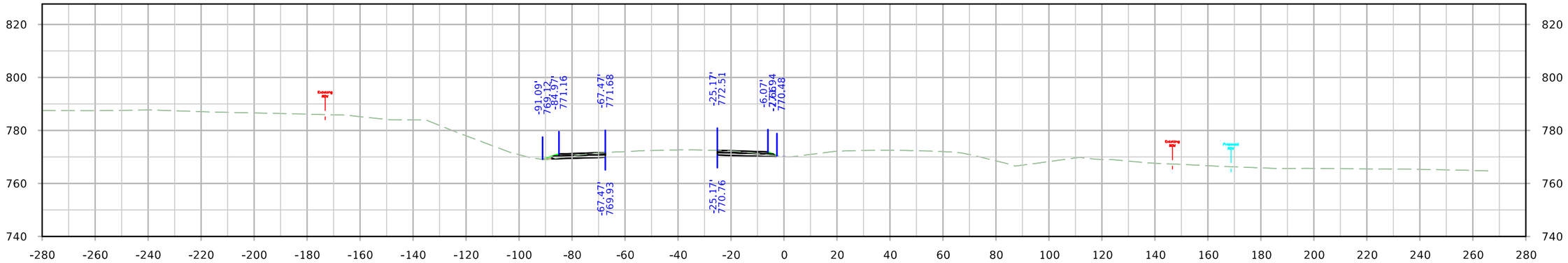

STA. 1452+00.00

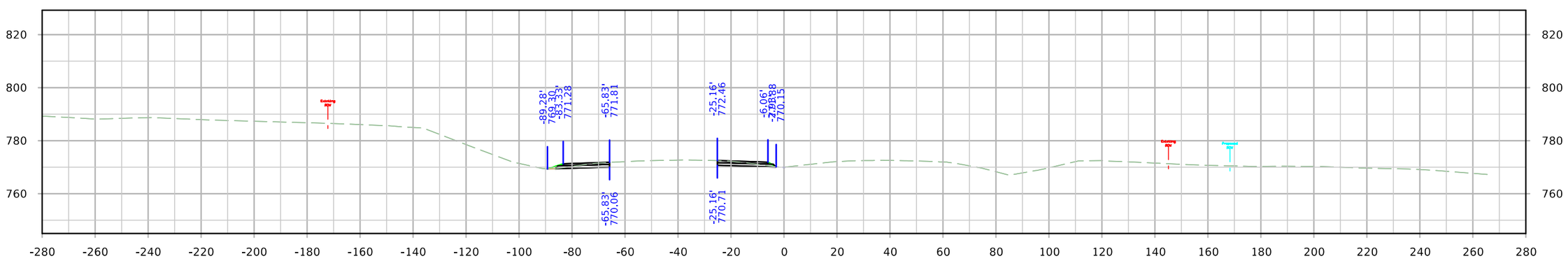

STA. 1451+50.00

FILE NO.	ENGLISH	DESIGN TEAM JIA/MILLER/DEWOLF	Johnson/Cedar COUNTY	PROJECT NUMBER IM-NHS-080-7(114)251--03-52	SHEET NUMBER 076

9:39:53 AM 4/4/2022 adewolf pw:\\NTPwint1.dot.int.lan:PWMain\Documents\Projects\5208002016\Design\(114) EB Grading Connect\CADD Files\SHT\SHT_52080114_X400_WB_Detour_Connect.dgn

WB Detour Pavement

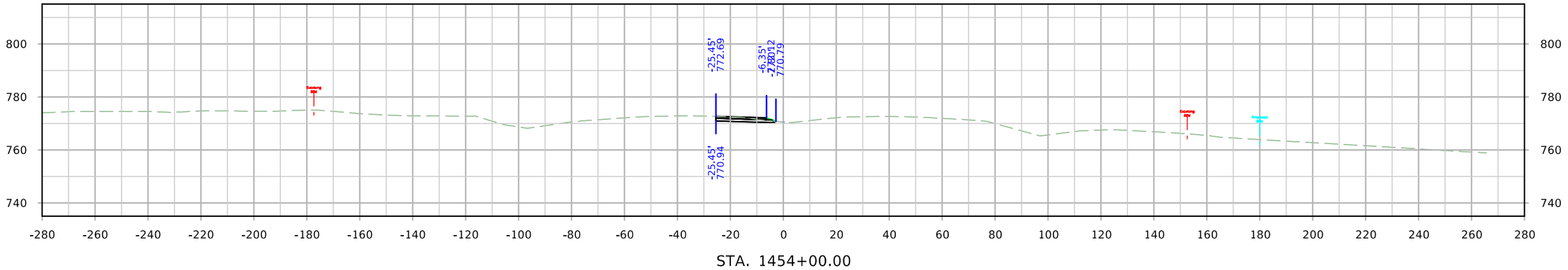

STA. 1454+00.00

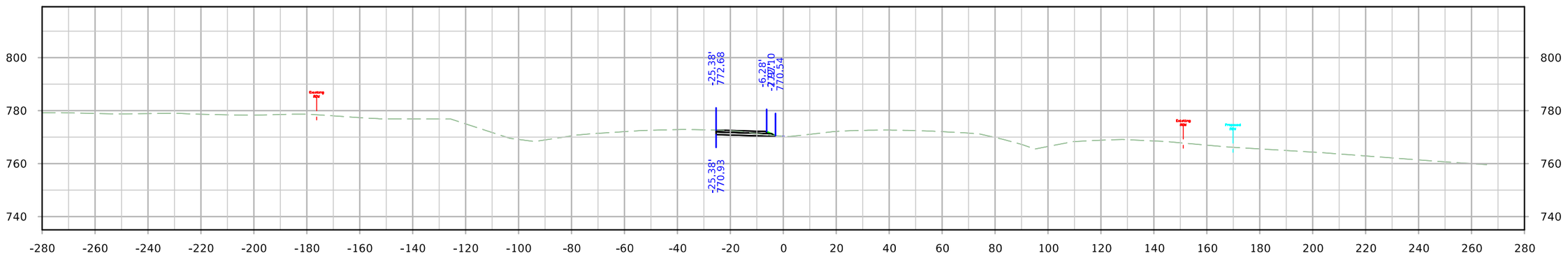

STA. 1453+50.00

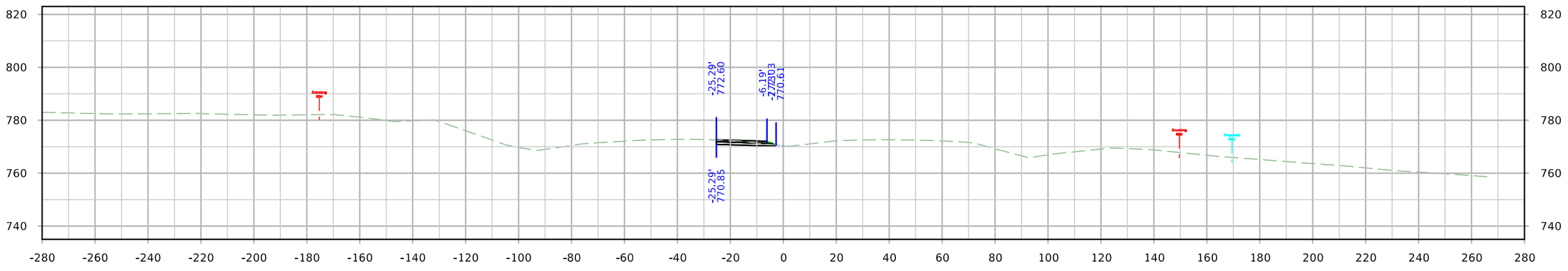

STA. 1453+00.00

FILE NO.	ENGLISH	DESIGN TEAM JIA/MILLER/DEWOLF	Johnson/Cedar COUNTY	PROJECT NUMBER IM-NHS-080-7(114)251--03-52	SHEET NUMBER 076

9:39:59 AM 4/4/2022 adewolf pw:\\NTPwint1.dot.int.lan:PWMain\Documents\Projects\5208002016\Design\(114) EB Grading Connect\CADD Files\SHT\SHT_52080114_X400_WB_Detour_Connect.dgn

WB Detour Pavement

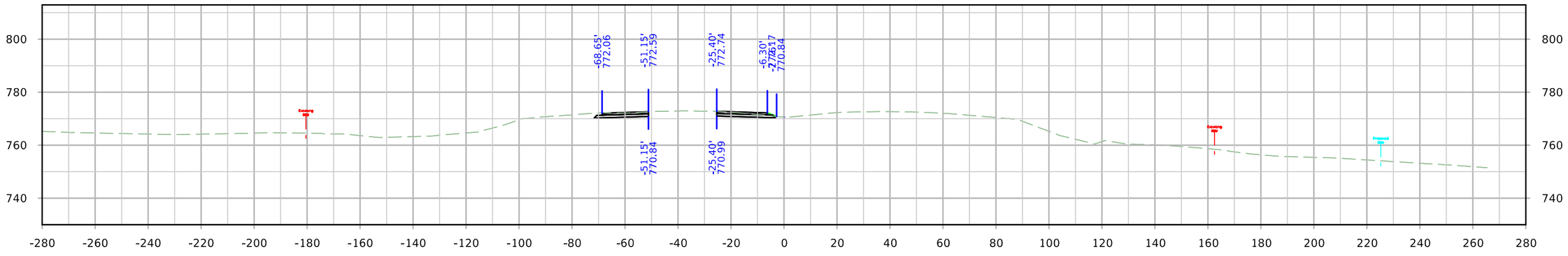

STA. 1455+50.00

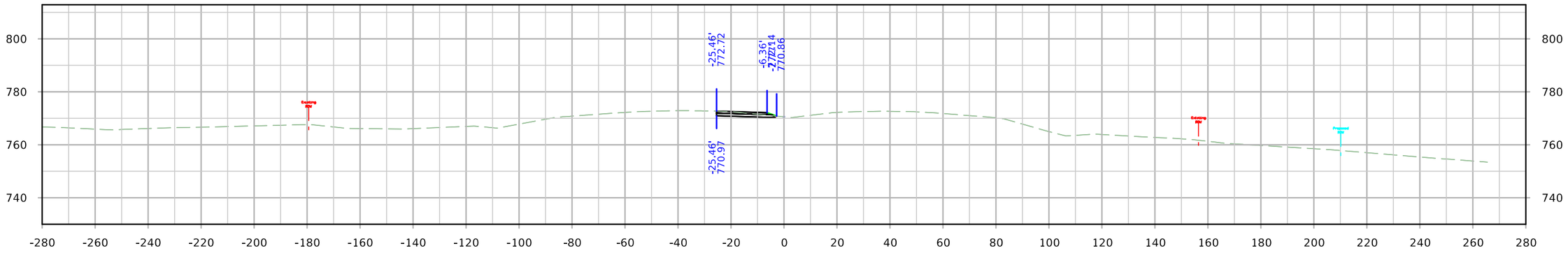

STA. 1455+00.00

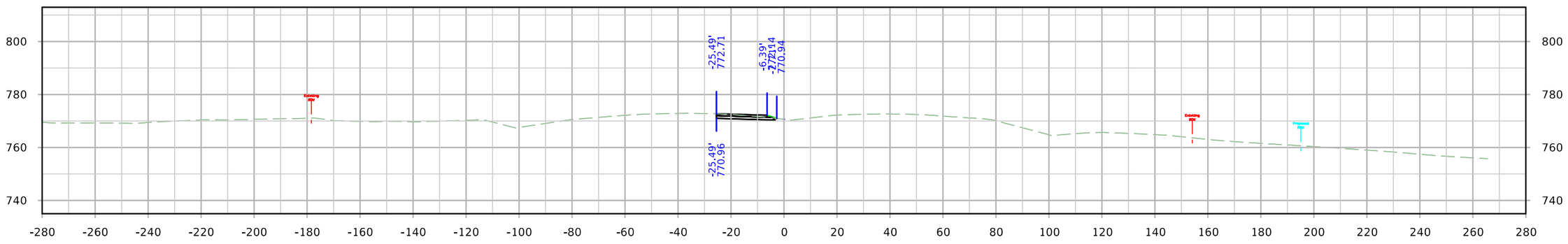

STA. 1454+50.00

FILE NO.	ENGLISH	DESIGN TEAM JIA/MILLER/DEWOLF	Johnson/Cedar COUNTY	PROJECT NUMBER IM-NHS-080-7(114)251--03-52	SHEET NUMBER 076

9:40:06 AM 4/4/2022 adewolf pw:\\NTPwint1.dot.int.lan:PWMain\Documents\Projects\5208002016\Design\(114) EB Grading Connect\CADD Files\SHT\SHT_52080114_X400_WB_Detour_Connect.dgn

WB Detour Pavement

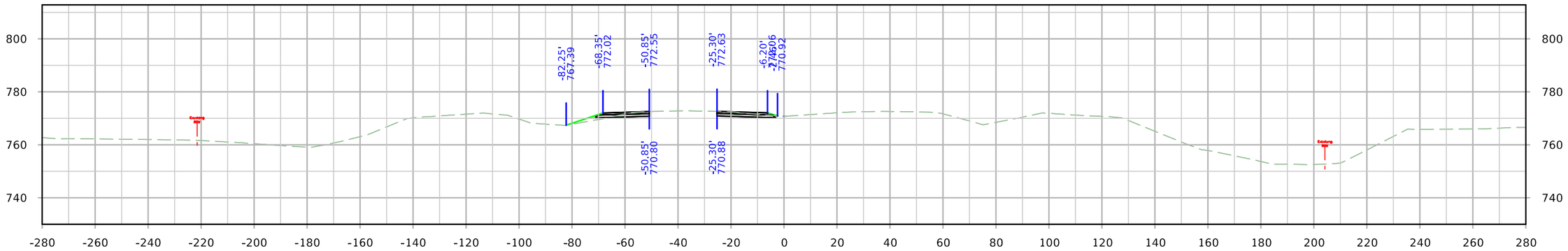

STA. 1457+00.00

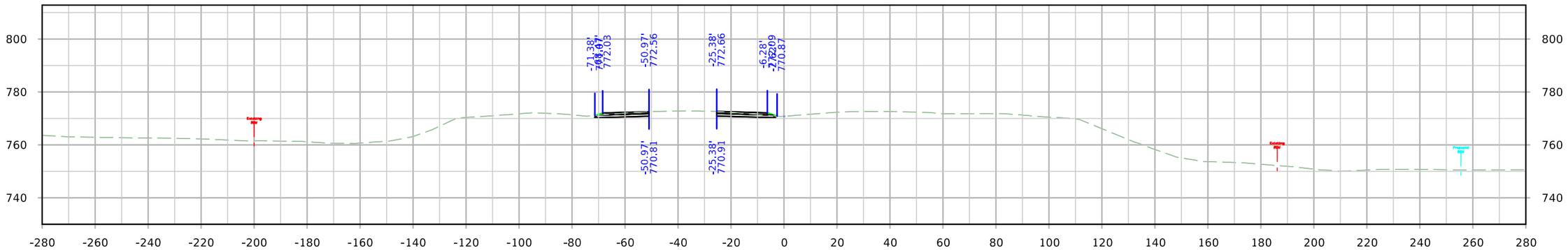

STA. 1456+50.00

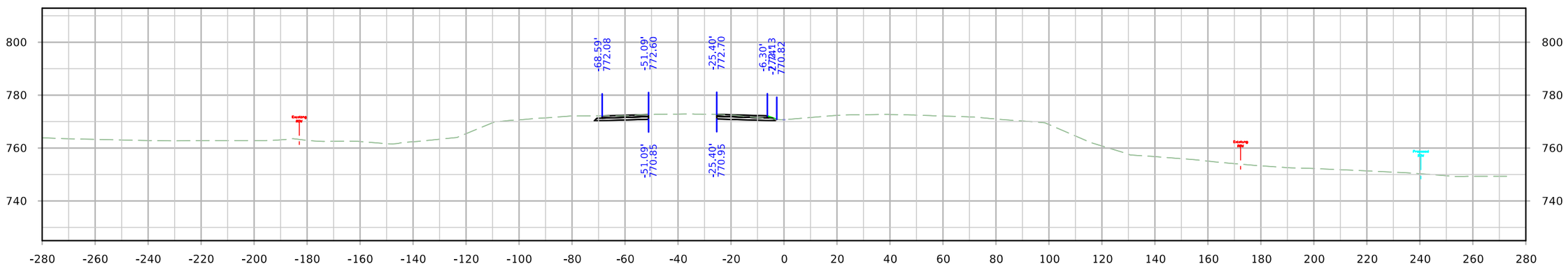

STA. 1456+00.00

FILE NO.	ENGLISH	DESIGN TEAM JIA/MILLER/DEWOLF	Johnson/Cedar COUNTY	PROJECT NUMBER IM-NHS-080-7(114)251--03-52	SHEET NUMBER 076

9:40:13 AM 4/4/2022 adewolf pw:\\NTPwint1.dot.int.lan:PWMain\Documents\Projects\5208002016\Design\(114) EB Grading Connect\CADD Files\SHT\SHT_52080114_X400_WB_Detour_Connect.dgn

WB Detour Pavement

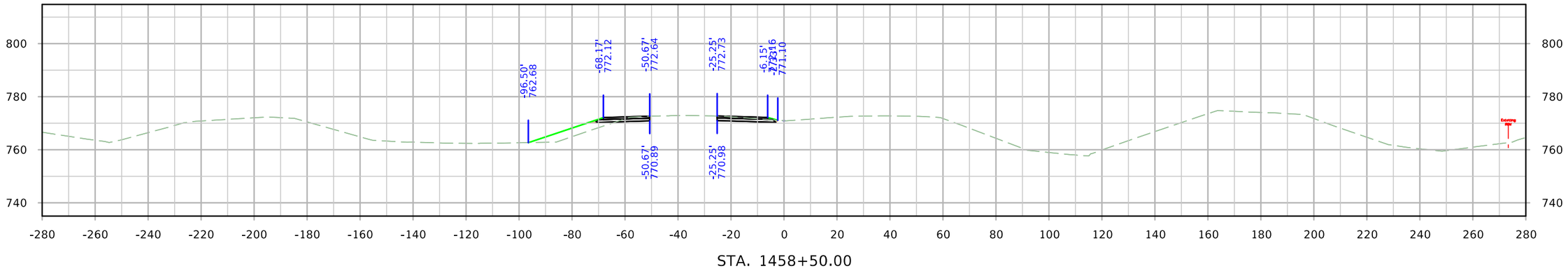

STA. 1458+50.00

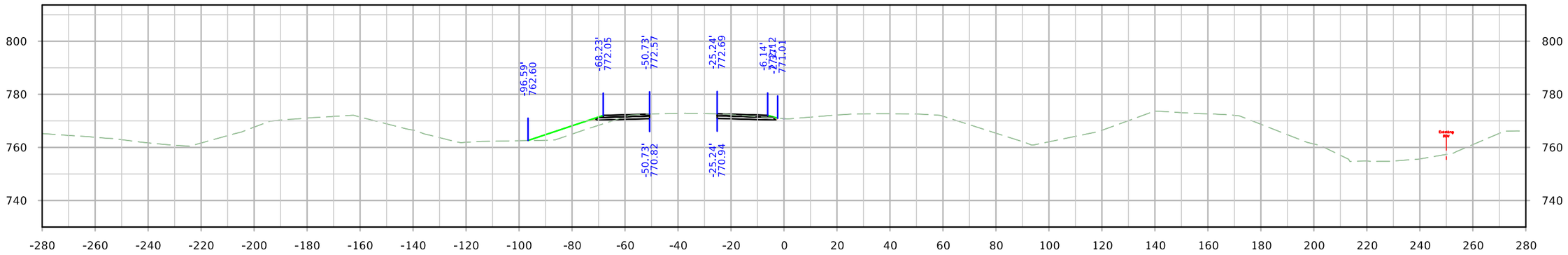

STA. 1458+00.00

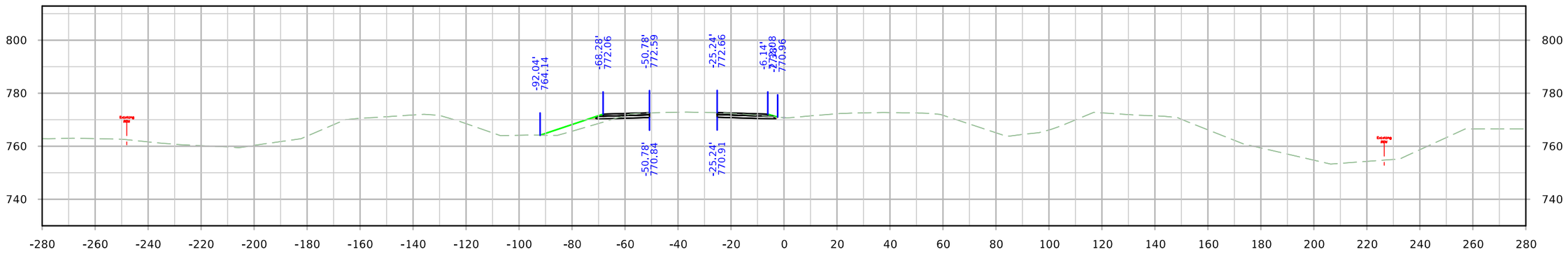

STA. 1457+50.00

FILE NO.	ENGLISH	DESIGN TEAM JIA/MILLER/DEWOLF	Johnson/Cedar COUNTY	PROJECT NUMBER IM-NHS-080-7(114)251--03-52	SHEET NUMBER 076

9:40:20 AM 4/4/2022 adewolf pw:\\NTPwint1.dot.int.lan:PWMain\Documents\Projects\5208002016\Design\(114) EB Grading Connect\CADD Files\SHT\SHT_52080114_X400_WB_Detour_Connect.dgn

WB Detour Pavement

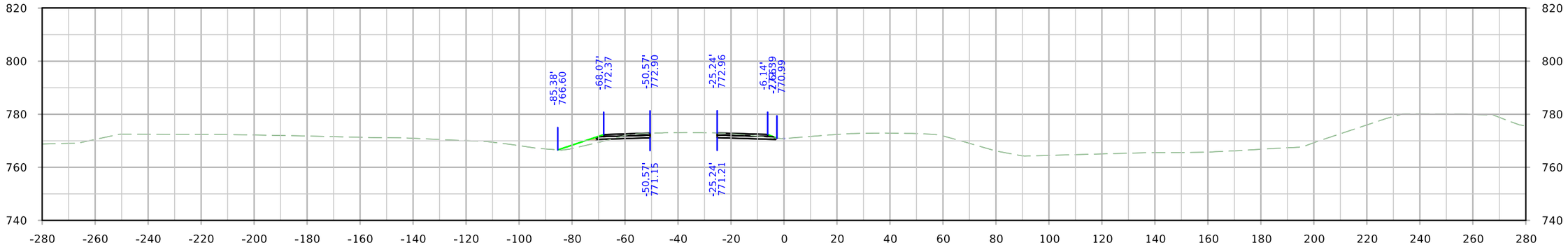

STA. 1460+00.00

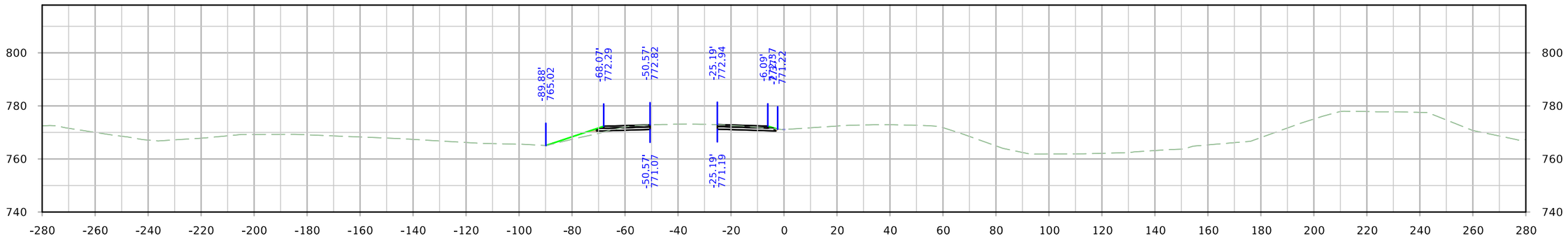

STA. 1459+50.00

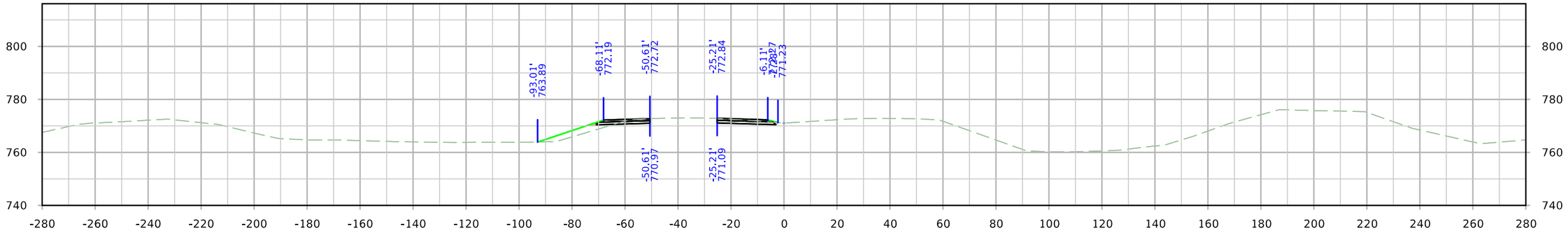

STA. 1459+00.00

FILE NO.	ENGLISH	DESIGN TEAM JIA/MILLER/DEWOLF	Johnson/Cedar COUNTY	PROJECT NUMBER IM-NHS-080-7(114)251--03-52	SHEET NUMBER 076

9:40:27 AM 4/4/2022 adewolf pw:\\NTPwint1.dot.int.lan:PWMain\Documents\Projects\5208002016\Design\(114) EB Grading Connect\CADD Files\SHT\SHT_52080114_X400_WB_Detour_Connect.dgn

WB Detour Pavement

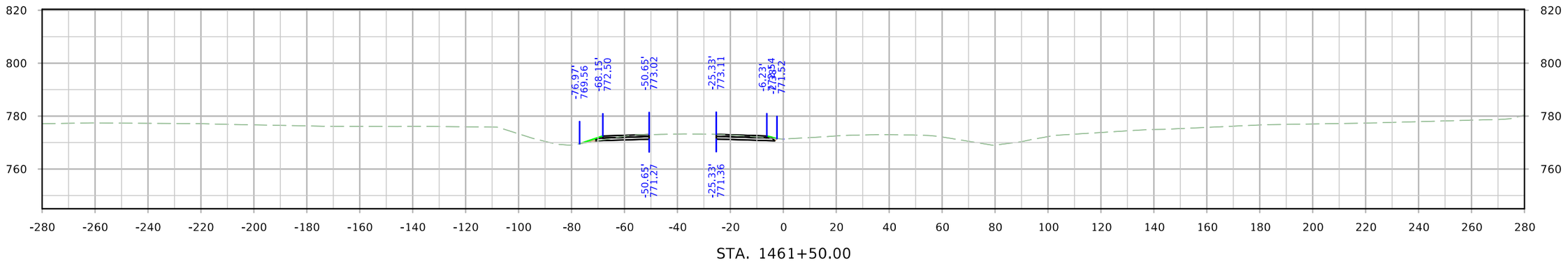

STA. 1461+50.00

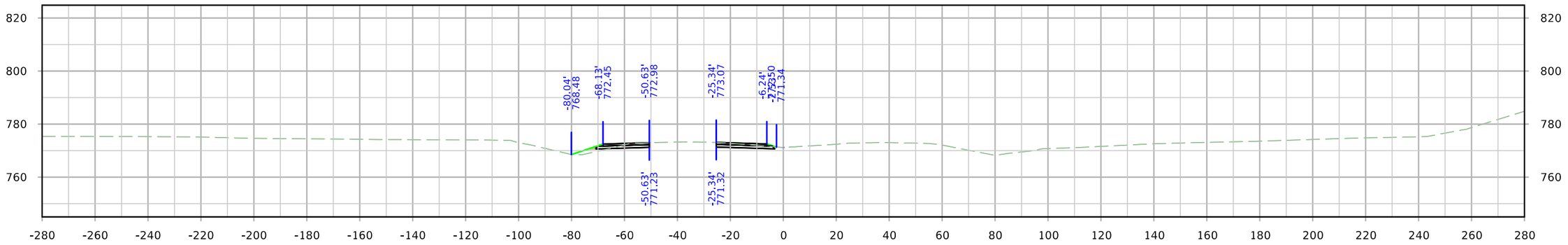

STA. 1461+00.00

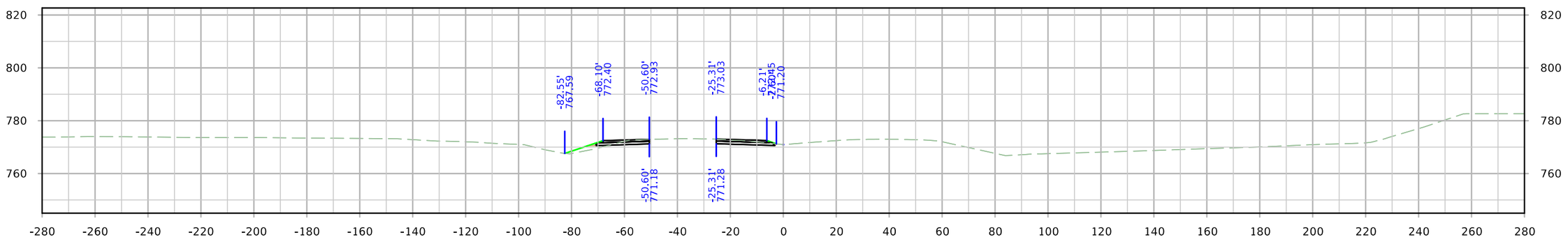

STA. 1460+50.00

FILE NO.	ENGLISH	DESIGN TEAM JIA/MILLER/DEWOLF	Johnson/Cedar COUNTY	PROJECT NUMBER IM-NHS-080-7(114)251--03-52	SHEET NUMBER 076

9:40:34 AM 4/4/2022 adewolf pw:\\NTPwint1.dot.int.lan:PWMain\Documents\Projects\5208002016\Design\(114) EB Grading Connect\CADD Files\SHT\SHT_52080114_X400_WB_Detour_Connect.dgn

WB Detour Pavement

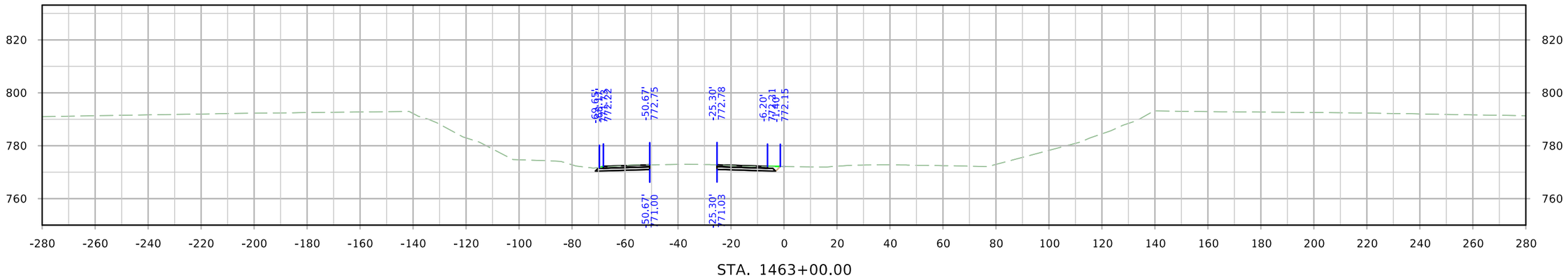

STA. 1463+00.00

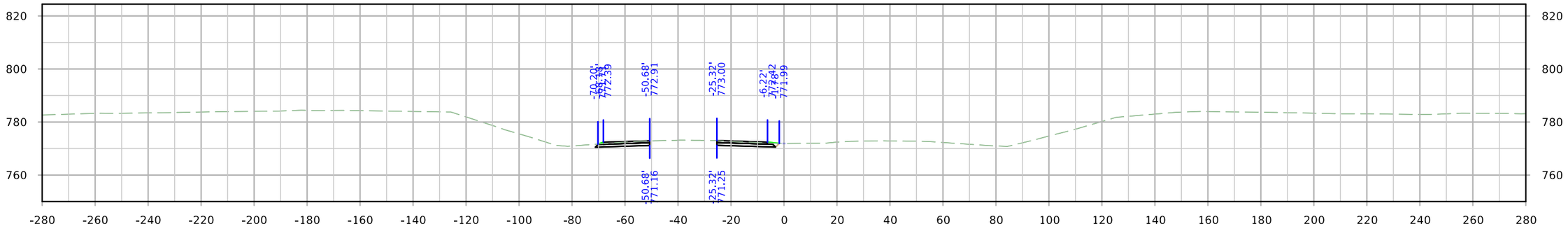

STA. 1462+50.00

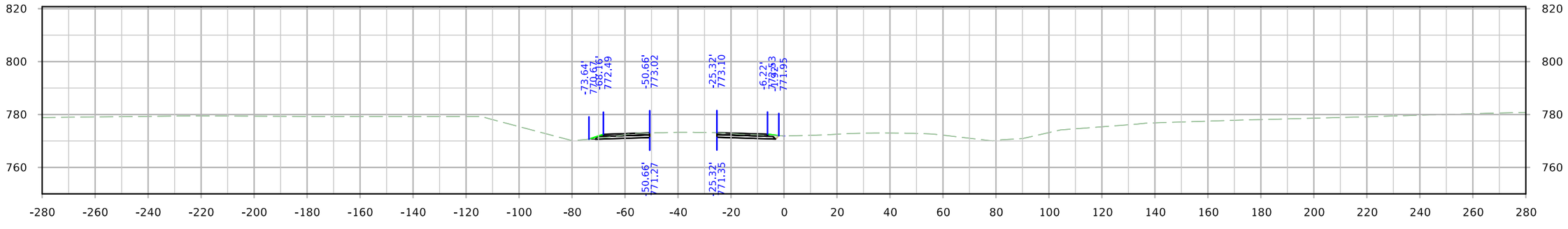

STA. 1462+00.00

FILE NO.	ENGLISH	DESIGN TEAM JIA/MILLER/DEWOLF	Johnson/Cedar COUNTY	PROJECT NUMBER IM-NHS-080-7(114)251--03-52	SHEET NUMBER 076

9:40:41 AM 4/4/2022 adewolf pw:\\NTPwint1.dot.int.lan:PWMain\Documents\Projects\5208002016\Design\(114) EB Grading Connect\CADD Files\SHT\SHT_52080114_X400_WB_Detour_Connect.dgn

WB Detour Pavement

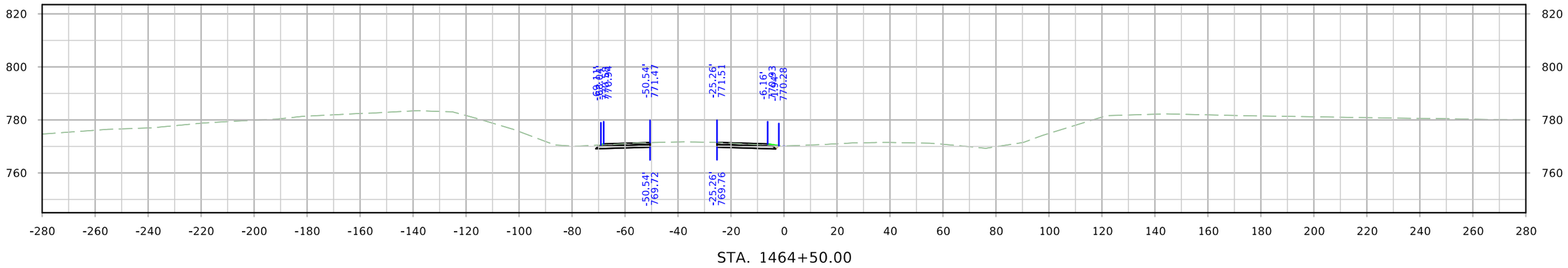

STA. 1464+50.00

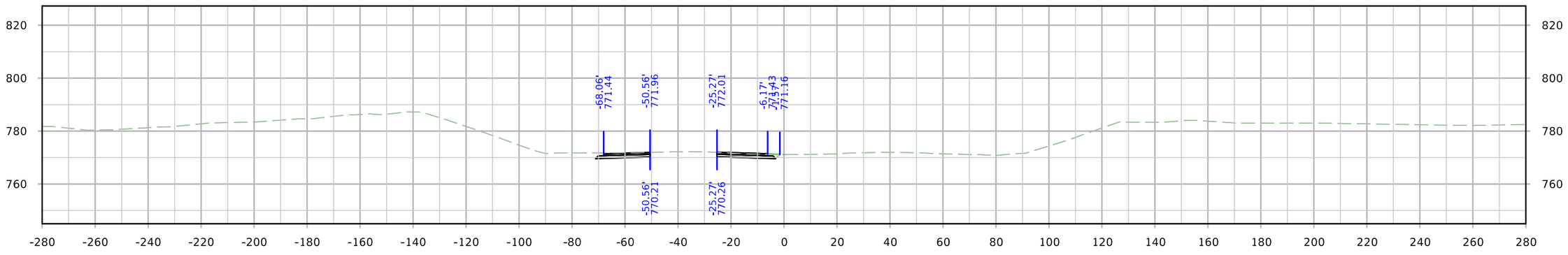

STA. 1464+00.00

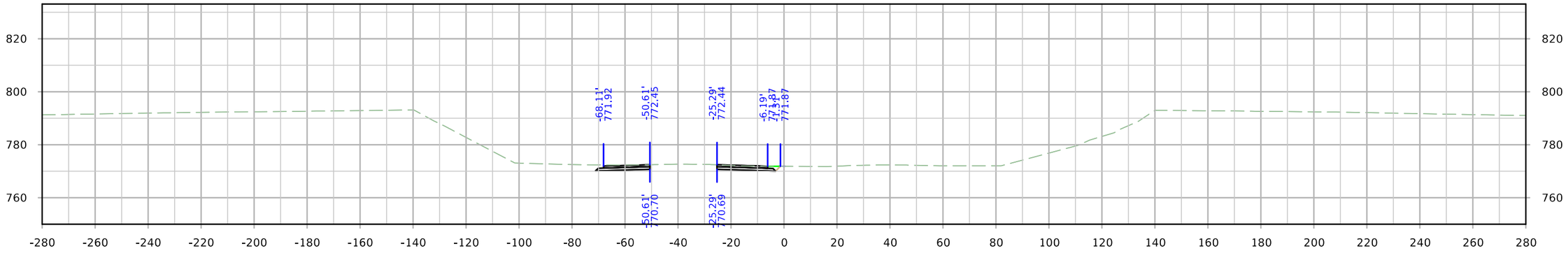

STA. 1463+50.00

FILE NO.	ENGLISH	DESIGN TEAM JIA/MILLER/DEWOLF	Johnson/Cedar COUNTY	PROJECT NUMBER IM-NHS-080-7(114)251--03-52	SHEET NUMBER 076

9:40:46 AM 4/4/2022 adewolf pw:\\NTPwint1.dot.int.lan:PWMain\Documents\Projects\5208002016\Design\(114) EB Grading Connect\CADD Files\SHT\SHT_52080114_X400_WB_Detour_Connect.dgn

WB Detour Pavement

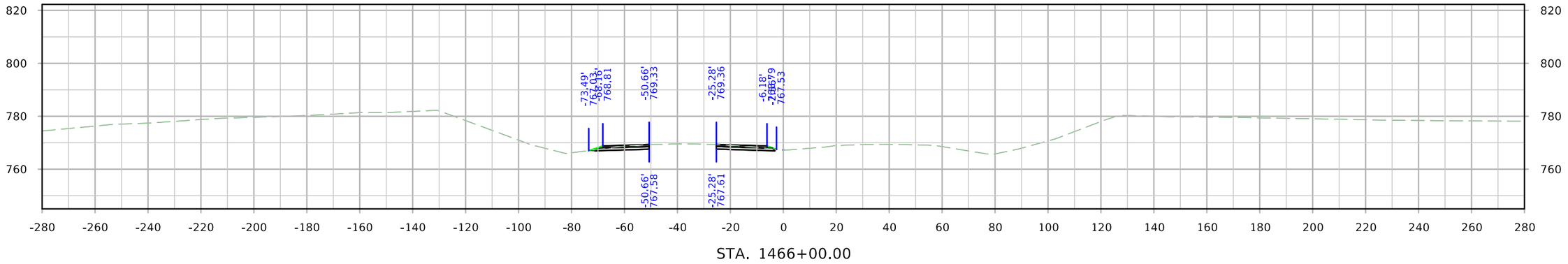

STA. 1466+00.00

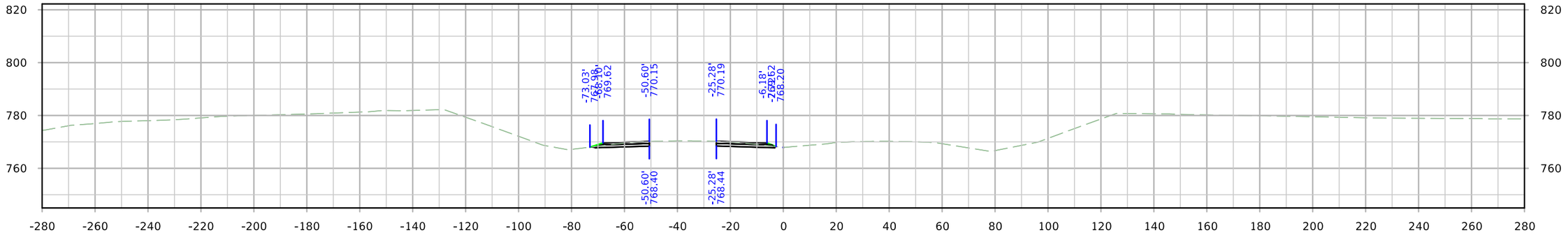

STA. 1465+50.00

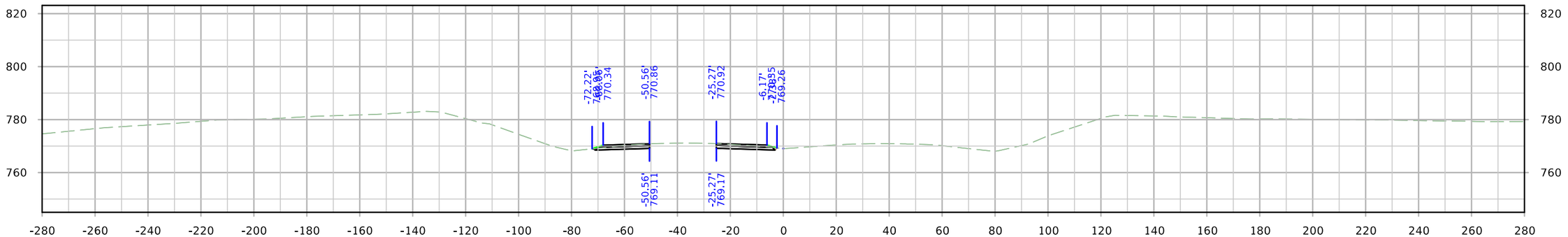

STA. 1465+00.00

FILE NO.	ENGLISH	DESIGN TEAM JIA/MILLER/DEWOLF	Johnson/Cedar COUNTY	PROJECT NUMBER IM-NHS-080-7(114)251--03-52	SHEET NUMBER 076

9:40:53 AM 4/4/2022 adewolf pw:\\NTPwint1.dot.int.lan:PWMain\Documents\Projects\5208002016\Design\(114) EB Grading Connect\CADD Files\SHT\SHT_52080114_X400_WB_Detour_Connect.dgn

WB Detour Pavement

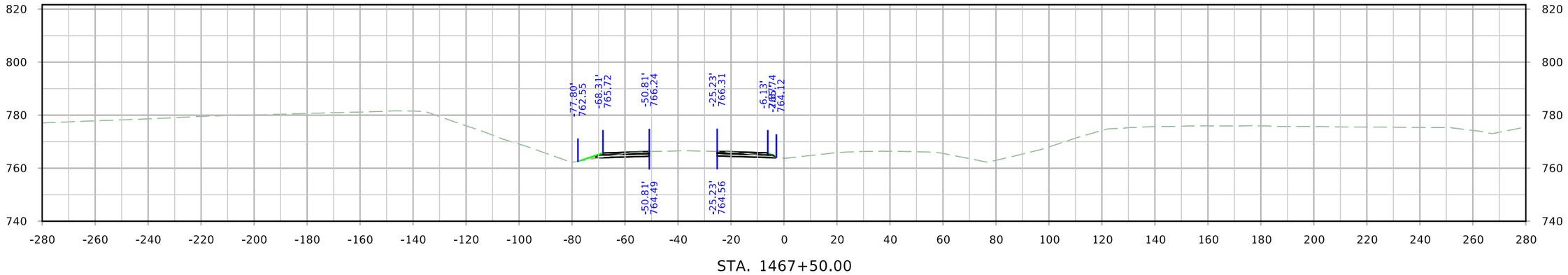

STA. 1467+50.00

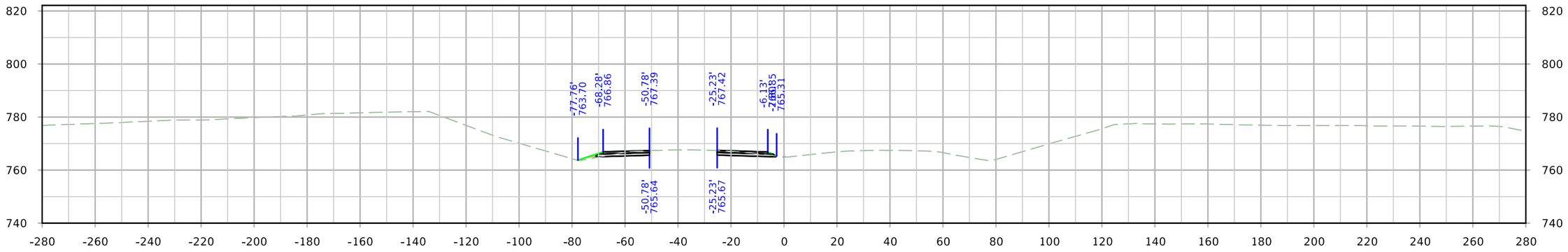

STA. 1467+00.00

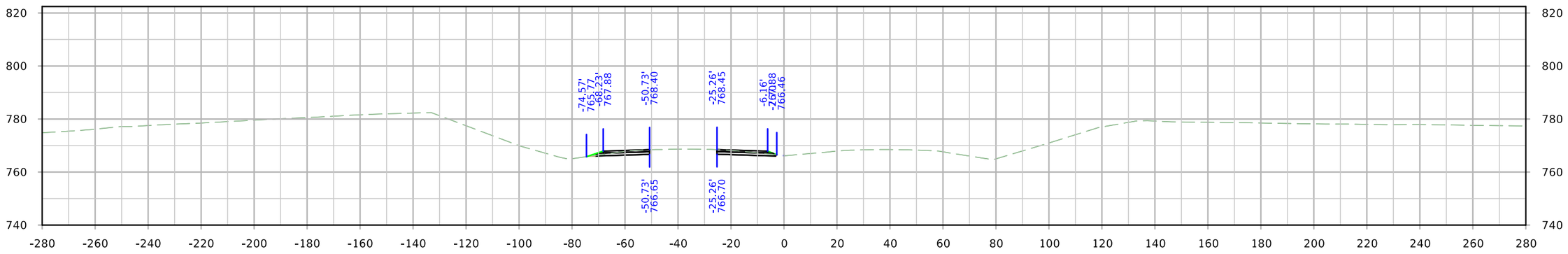

STA. 1466+50.00

FILE NO.	ENGLISH	DESIGN TEAM JIA/MILLER/DEWOLF	Johnson/Cedar COUNTY	PROJECT NUMBER IM-NHS-080-7(114)251--03-52	SHEET NUMBER 076

WB Detour Pavement

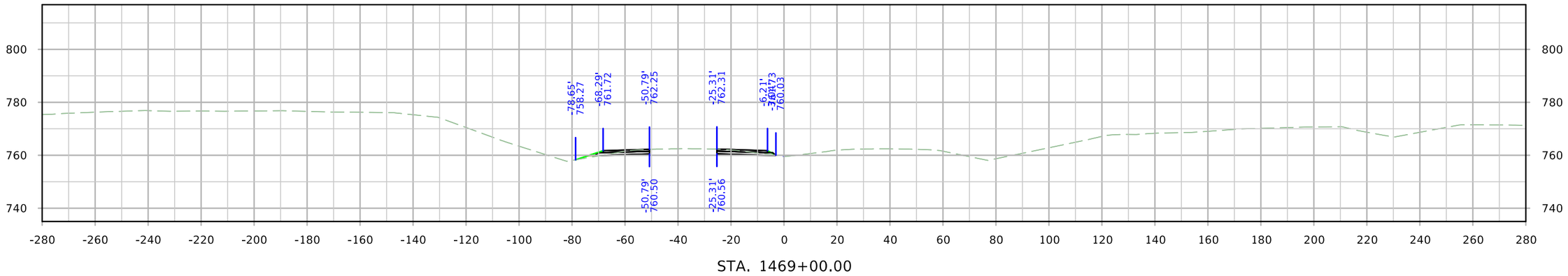

STA. 1469+00.00

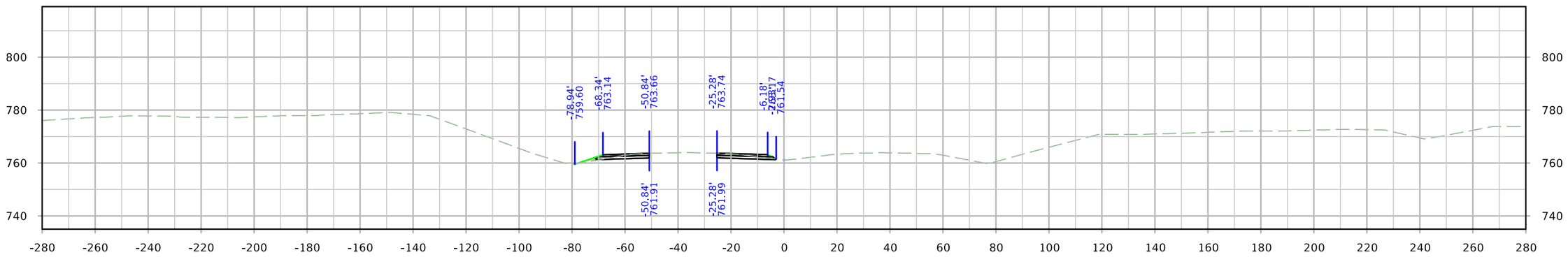

STA. 1468+50.00

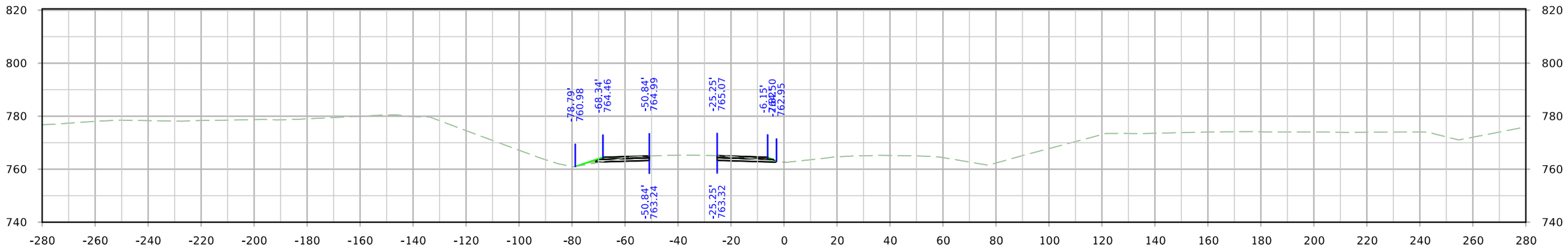

STA. 1468+00.00

FILE NO.	ENGLISH	DESIGN TEAM JIA/MILLER/DEWOLF	Johnson/Cedar COUNTY	PROJECT NUMBER IM-NHS-080-7(114)251--03-52	SHEET NUMBER 076

9:41:07 AM 4/4/2022 adewolf pw:\\NTPwint1.dot.int.lan:PWMain\Documents\Projects\5208002016\Design\(114) EB Grading Connect\CADD Files\SHT\SHT_52080114_X400_WB_Detour_Connect.dgn

WB Detour Pavement

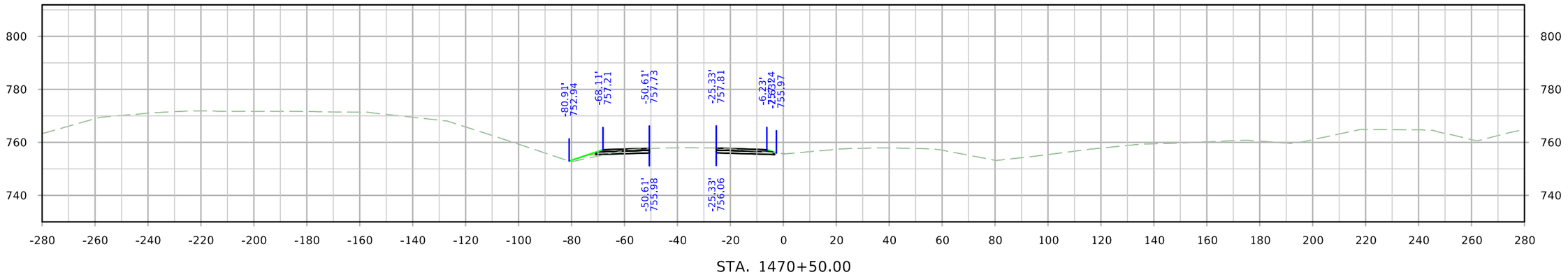

STA. 1470+50.00

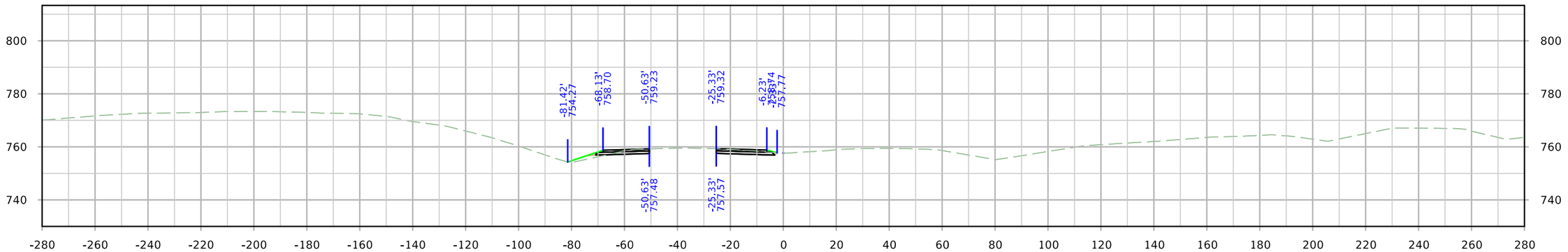

STA. 1470+00.00

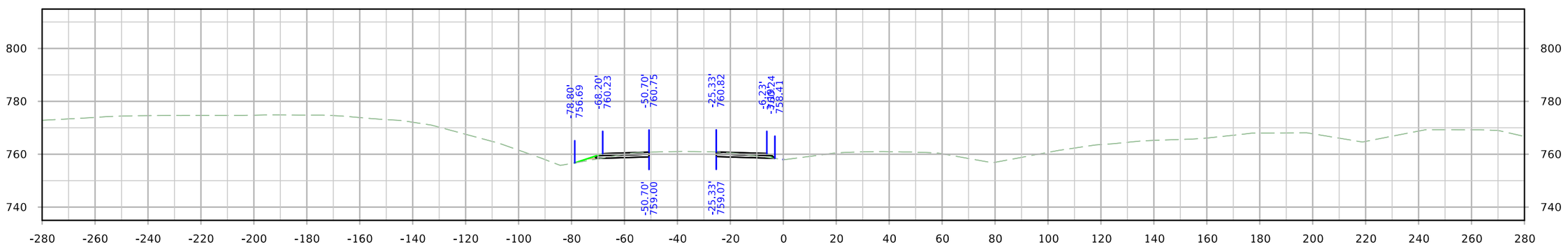

STA. 1469+50.00

FILE NO.	ENGLISH	DESIGN TEAM JIA/MILLER/DEWOLF	Johnson/Cedar COUNTY	PROJECT NUMBER IM-NHS-080-7(114)251--03-52	SHEET NUMBER 076

9:41:14 AM 4/4/2022 adewolf pw:\\NTPwint1.dot.int.lan:PWMain\Documents\Projects\5208002016\Design\(114) EB Grading Connect\CADD Files\SHT\SHT_52080114_X400_WB_Detour_Connect.dgn

WB Detour Pavement

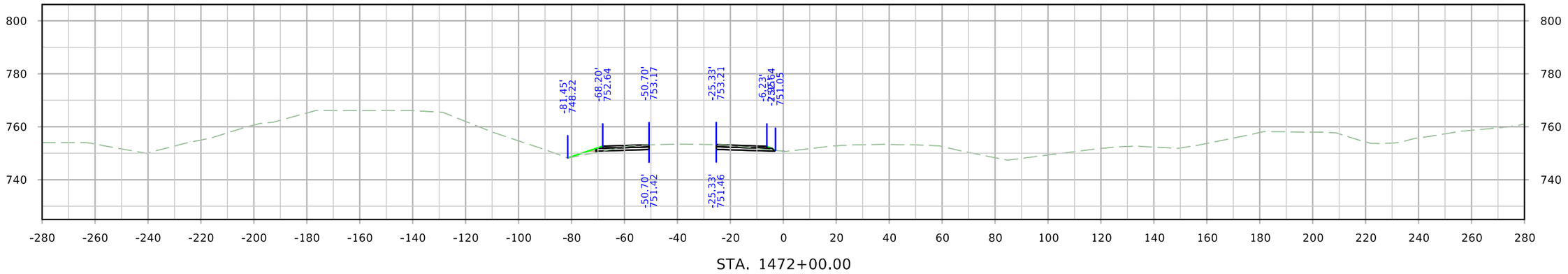

STA. 1472+00.00

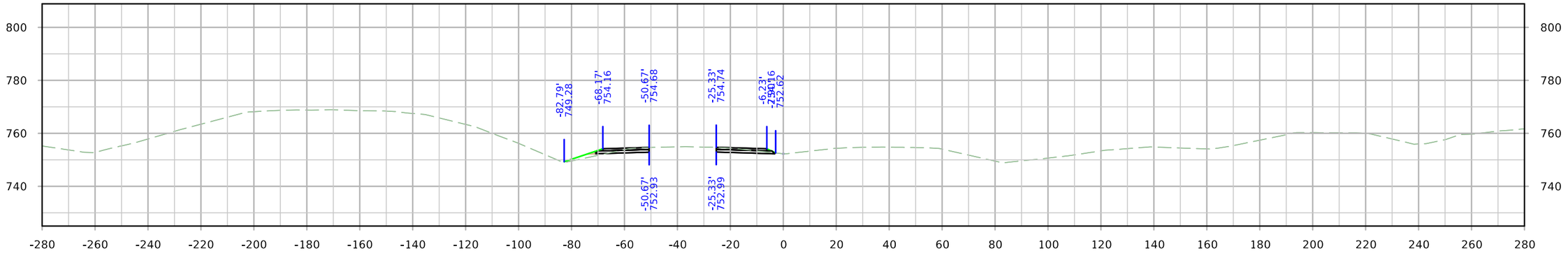

STA. 1471+50.00

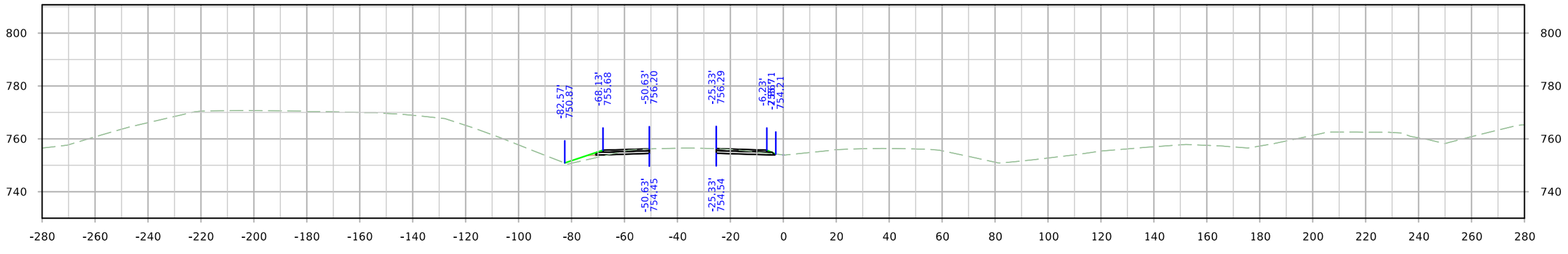

STA. 1471+00.00

FILE NO.	ENGLISH	DESIGN TEAM JIA/MILLER/DEWOLF	Johnson/Cedar COUNTY	PROJECT NUMBER IM-NHS-080-7(114)251--03-52	SHEET NUMBER 076

9:41:22 AM 4/4/2022 adewolf pw:\\NTPwint1.dot.int.lan:PWMain\Documents\Projects\5208002016\Design\(114) EB Grading Connect\CADD Files\SHT\SHT_52080114_X400_WB_Detour_Connect.dgn

WB Detour Pavement

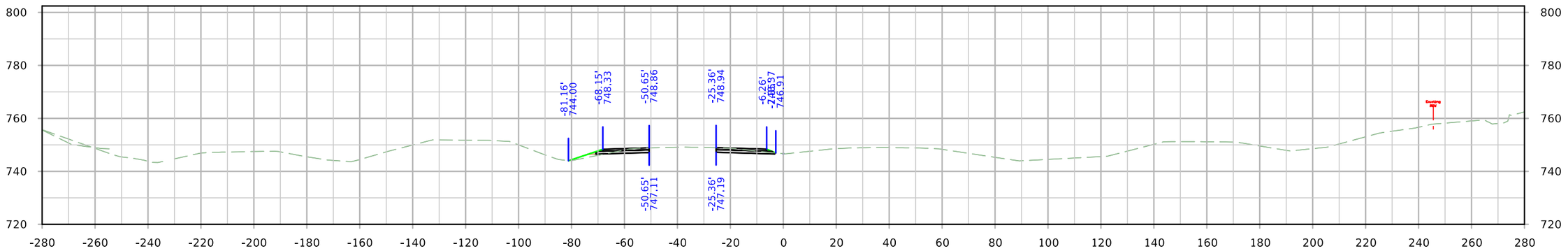

STA. 1473+50.00

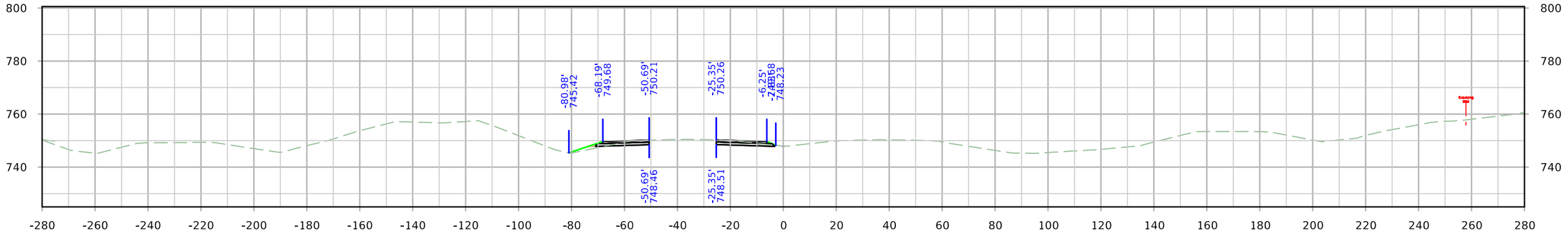

STA. 1473+00.00

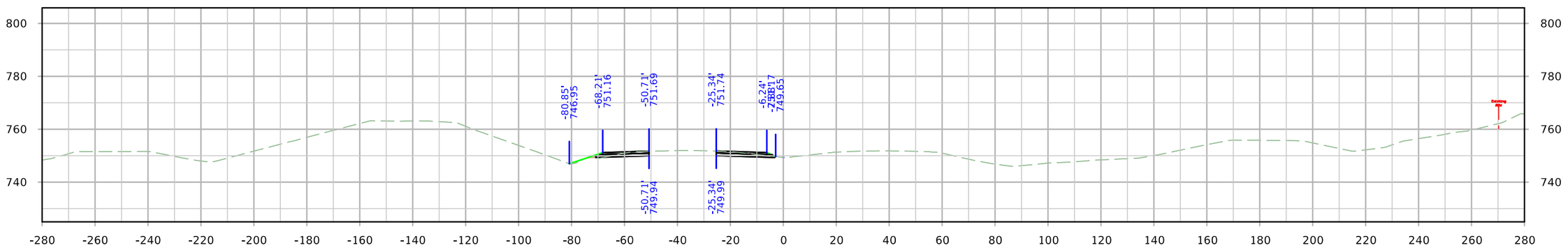

STA. 1472+50.00

FILE NO.	ENGLISH	DESIGN TEAM JIA/MILLER/DEWOLF	Johnson/Cedar COUNTY	PROJECT NUMBER IM-NHS-080-7(114)251--03-52	SHEET NUMBER 076

9:41:29 AM 4/4/2022 adewolf pw:\\NTPwint1.dot.int.lan:PWMain\Documents\Projects\5208002016\Design\(114) EB Grading Connect\CADD Files\SHT\SHT_52080114_X400_WB_Detour_Connect.dgn

WB Detour Pavement

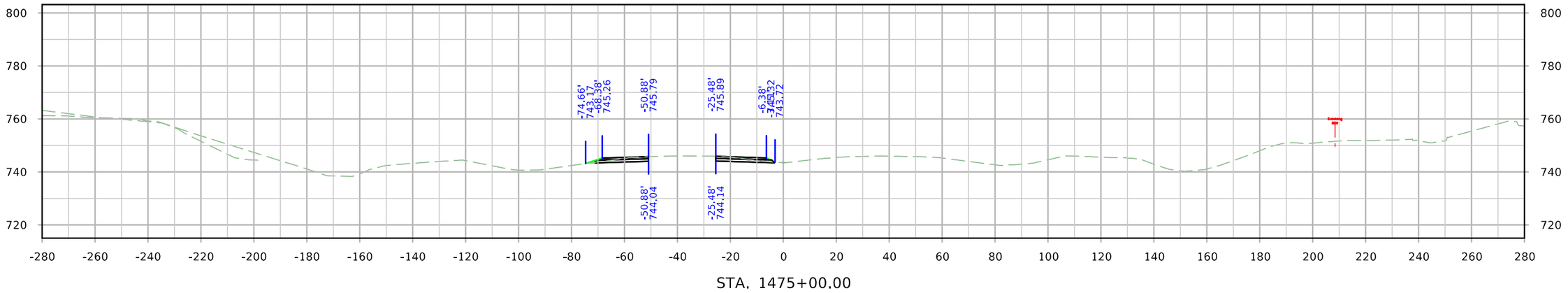

STA. 1475+00.00

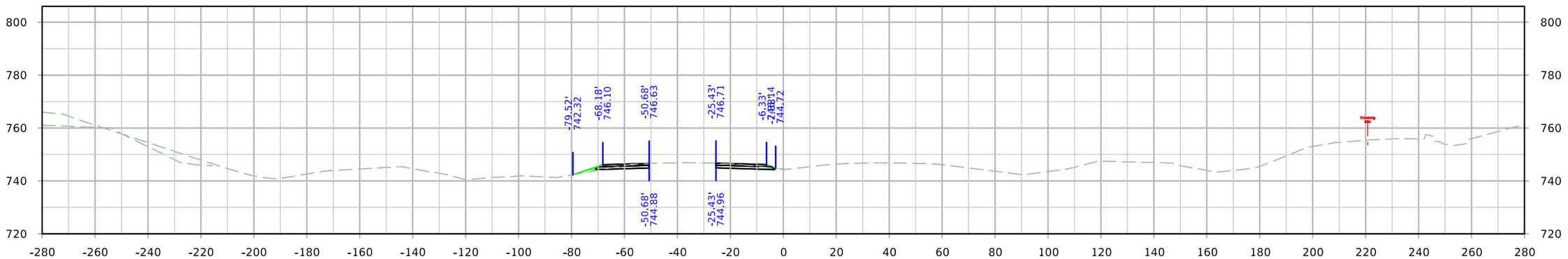

STA. 1474+50.00

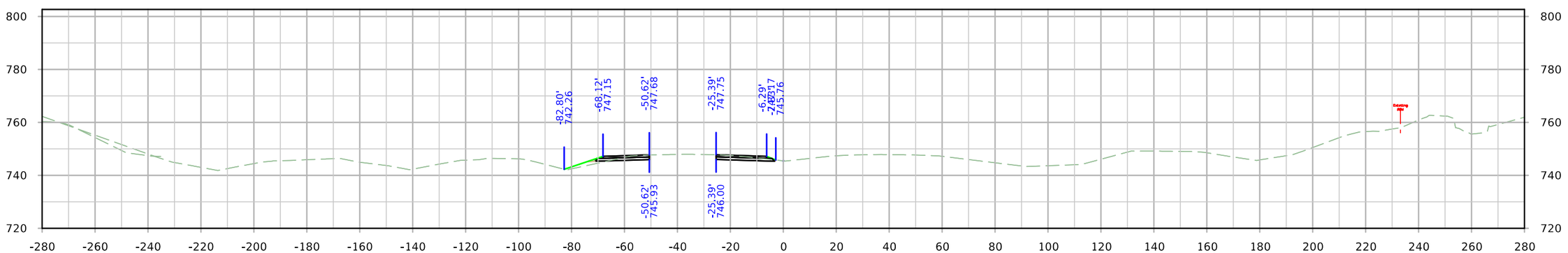

STA. 1474+00.00

FILE NO.	ENGLISH	DESIGN TEAM JIA/MILLER/DEWOLF	Johnson/Cedar COUNTY	PROJECT NUMBER IM-NHS-080-7(114)251--03-52	SHEET NUMBER 076

WB Detour Pavement

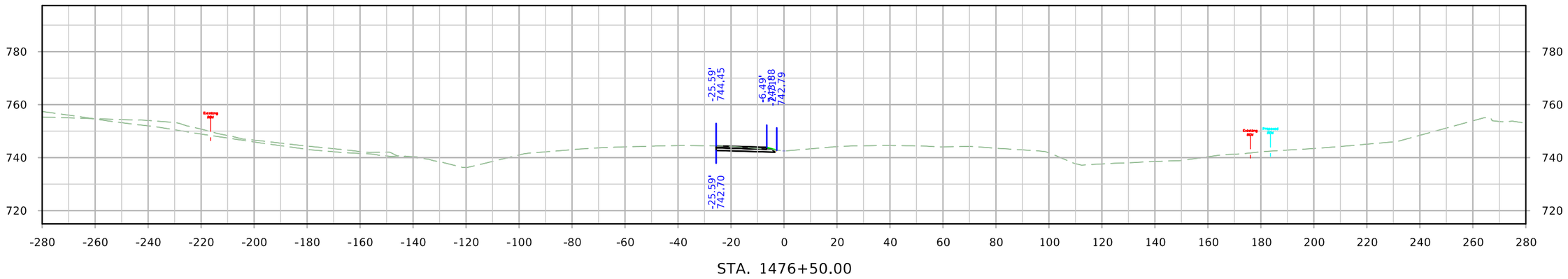

STA. 1476+50.00

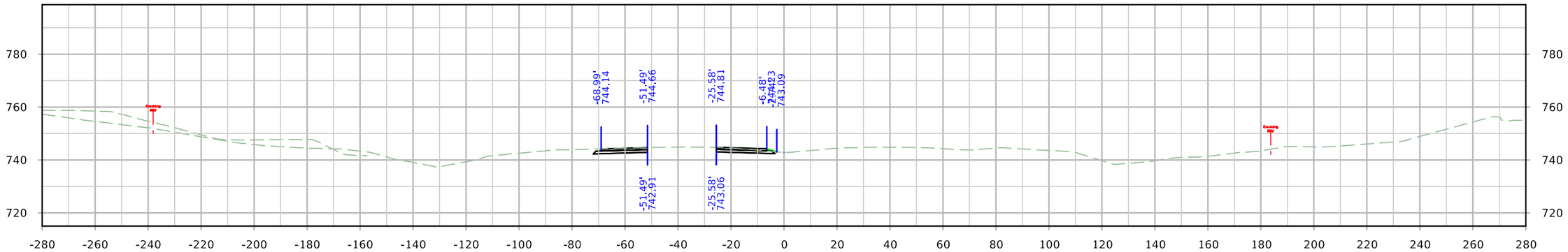

STA. 1476+00.00

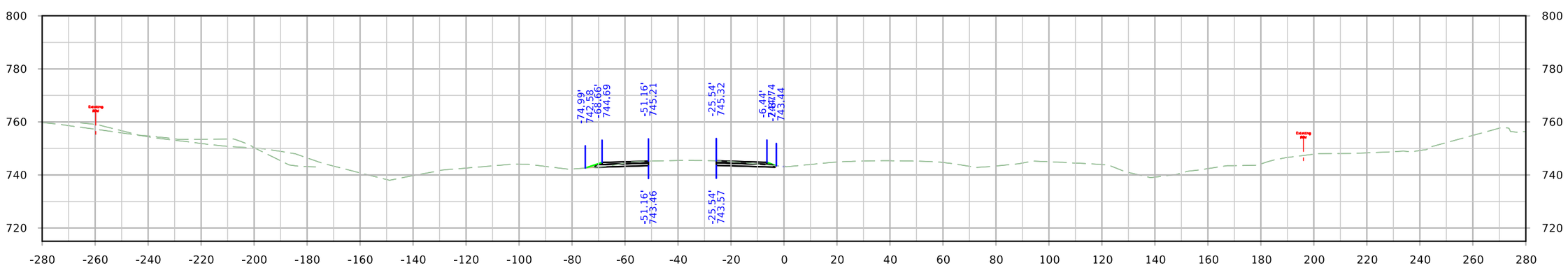

STA. 1475+50.00

FILE NO.	ENGLISH	DESIGN TEAM JIA/MILLER/DEWOLF	Johnson/Cedar COUNTY	PROJECT NUMBER IM-NHS-080-7(114)251--03-52	SHEET NUMBER 076

9:41:43 AM 4/4/2022 adewolf pw:\\NTPwint1.dot.int.lan:PWMain\Documents\Projects\5208002016\Design\(114) EB Grading Connect\CADD Files\SHT\SHT_52080114_X400_WB_Detour_Connect.dgn

WB Detour Pavement

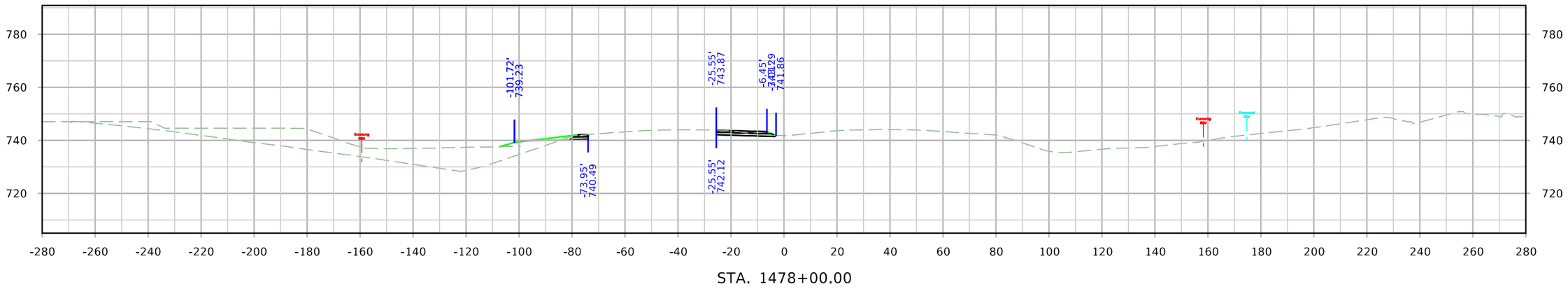

STA. 1478+00.00

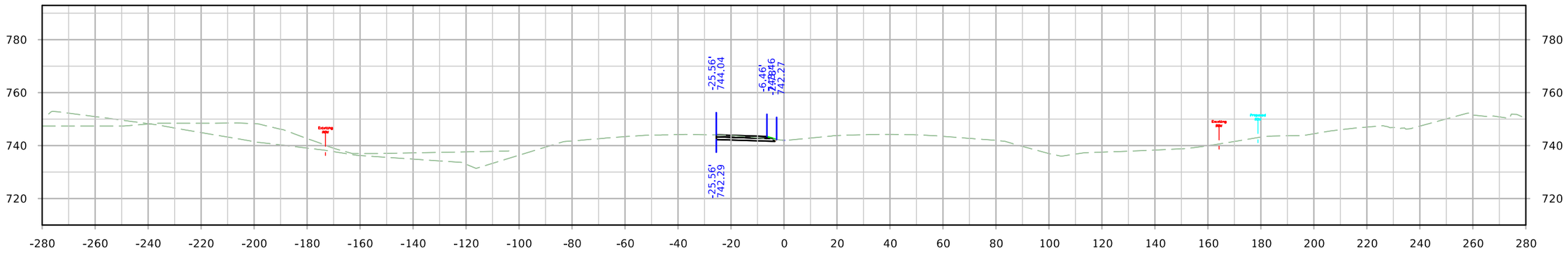

STA. 1477+50.00

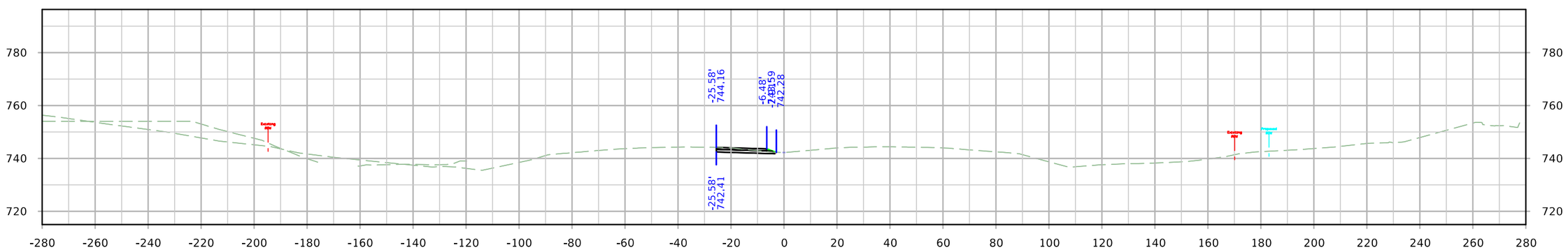

STA. 1477+00.00

FILE NO.	ENGLISH	DESIGN TEAM JIA/MILLER/DEWOLF	Johnson/Cedar COUNTY	PROJECT NUMBER IM-NHS-080-7(114)251--03-52	SHEET NUMBER 076

9:41:50 AM 4/4/2022 adewolf pw:\\NTPwint1.dot.int.lan:PWMain\Documents\Projects\5208002016\Design\(114) EB Grading Connect\CADD Files\SHT\SHT_52080114_X400_WB_Detour_Connect.dgn

WB Detour Pavement

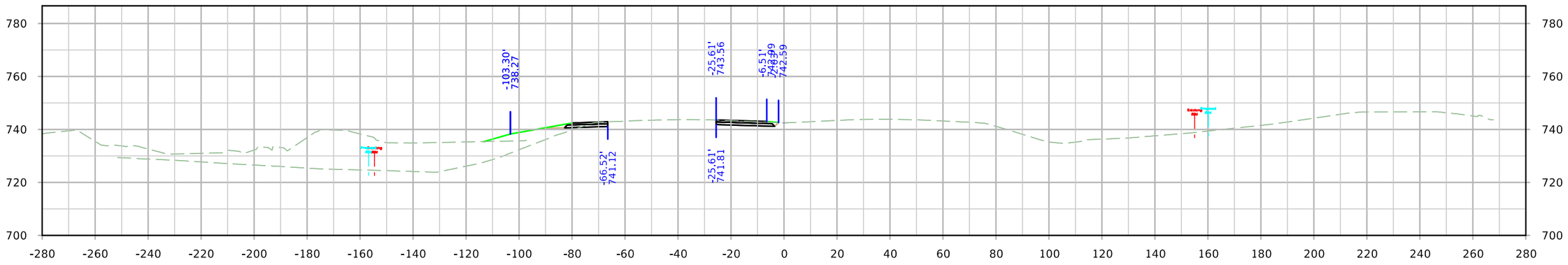

STA. 1479+50.00

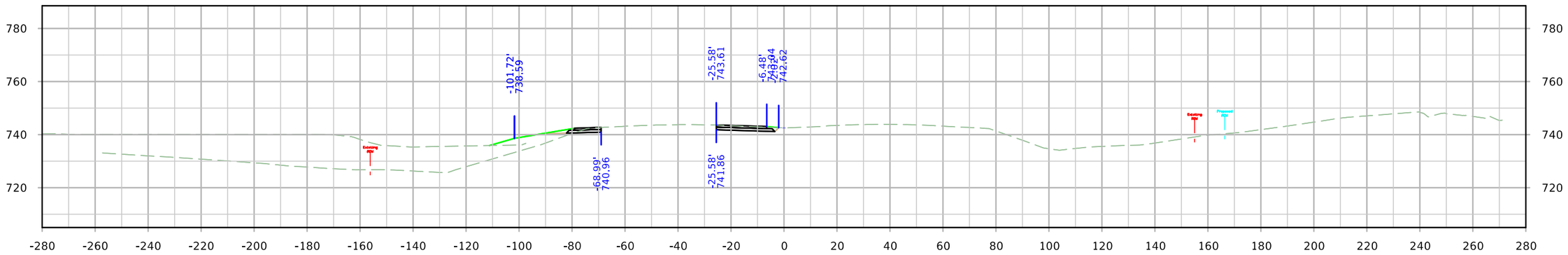

STA. 1479+00.00

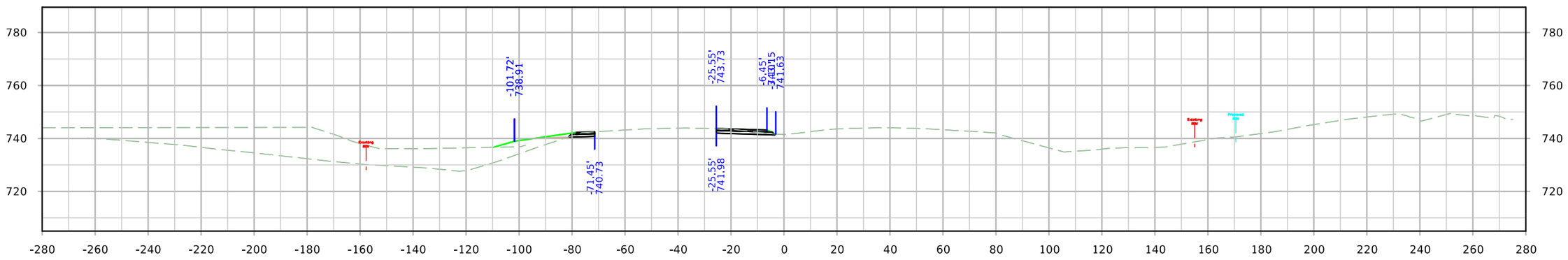

STA. 1478+50.00

FILE NO.	ENGLISH	DESIGN TEAM JIA/MILLER/DEWOLF	Johnson/Cedar COUNTY	PROJECT NUMBER IM-NHS-080-7(114)251--03-52	SHEET NUMBER 076

9:41:57 AM 4/4/2022 adewolf pw:\\NTPwint1.dot.int.lan:PWMain\Documents\Projects\5208002016\Design\(114) EB Grading Connect\CADD Files\SHT\SHT_52080114_X400_WB_Detour_Connect.dgn

WB Detour Pavement

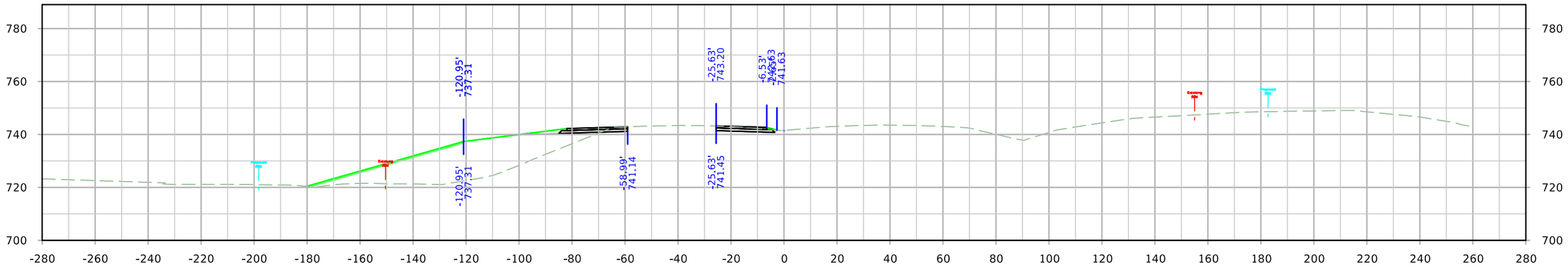

STA. 1481+00.00

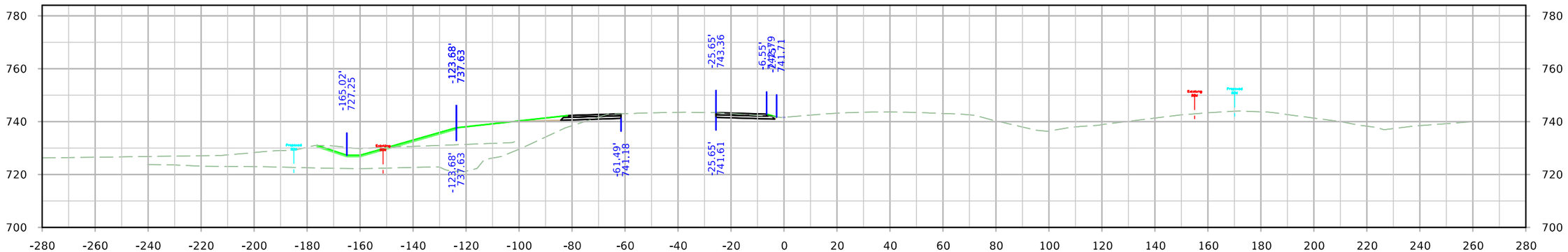

STA. 1480+50.00

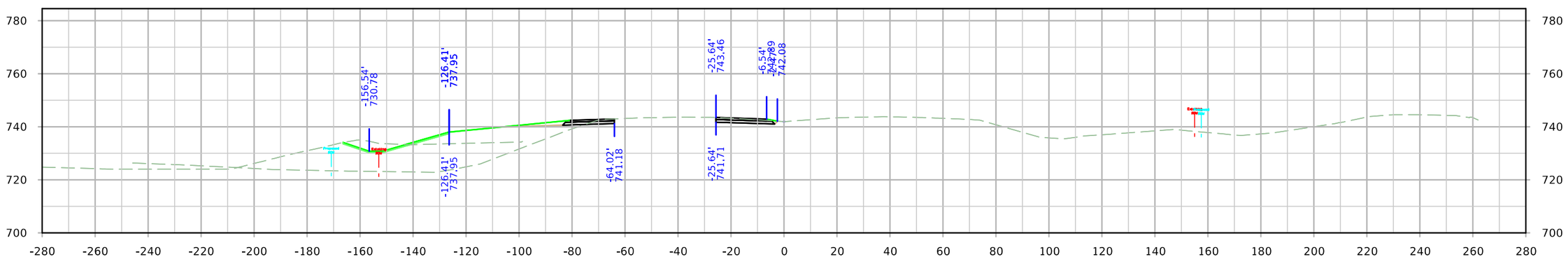

STA. 1480+00.00

FILE NO.	ENGLISH	DESIGN TEAM JIA/MILLER/DEWOLF	Johnson/Cedar COUNTY	PROJECT NUMBER IM-NHS-080-7(114)251--03-52	SHEET NUMBER 076

9:42:04 AM 4/4/2022 adewolf pw:\\NTPwint1.dot.int.lan:PWMain\Documents\Projects\5208002016\Design\(114) EB Grading Connect\CADD Files\SHT\SHT_52080114_X400_WB_Detour_Connect.dgn

WB Detour Pavement

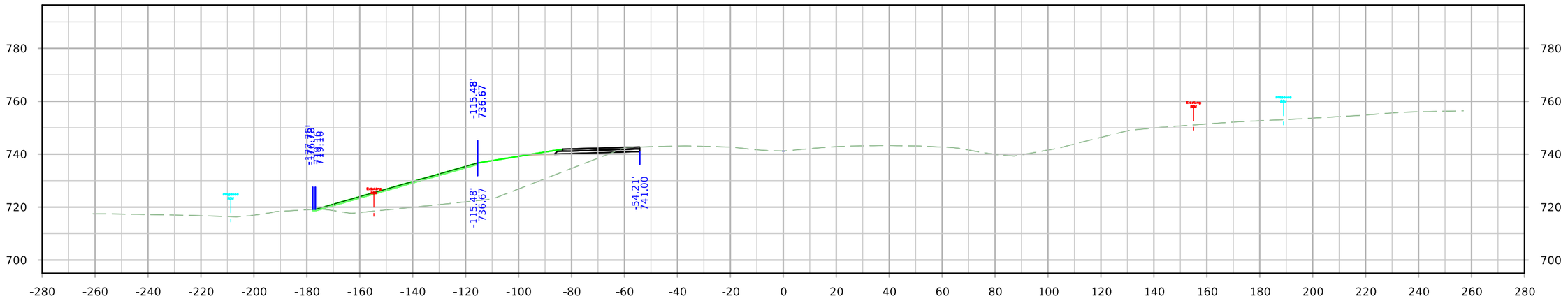

STA. 1482+00.00

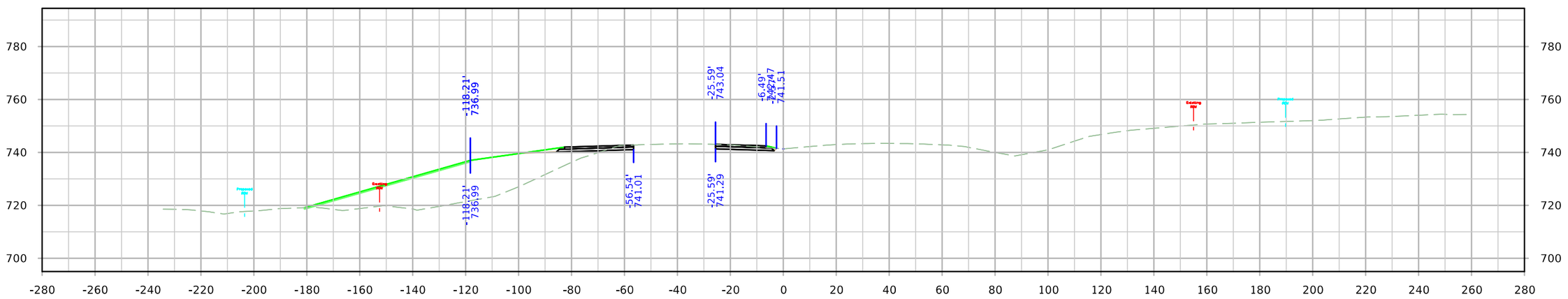

STA. 1481+50.00

FILE NO.	ENGLISH	DESIGN TEAM JIA/MILLER/DEWOLF	Johnson/Cedar COUNTY	PROJECT NUMBER IM-NHS-080-7(114)251--03-52	SHEET NUMBER 076

9:42:09 AM 4/4/2022 adewolf pw:\\NTPwint1.dot.int.lan:PWMain\Documents\Projects\5208002016\Design\(114) EB Grading Connect\CADD Files\SHT\SHT_52080114_X400_WB_Detour_Connect.dgn

WB Detour Pavement

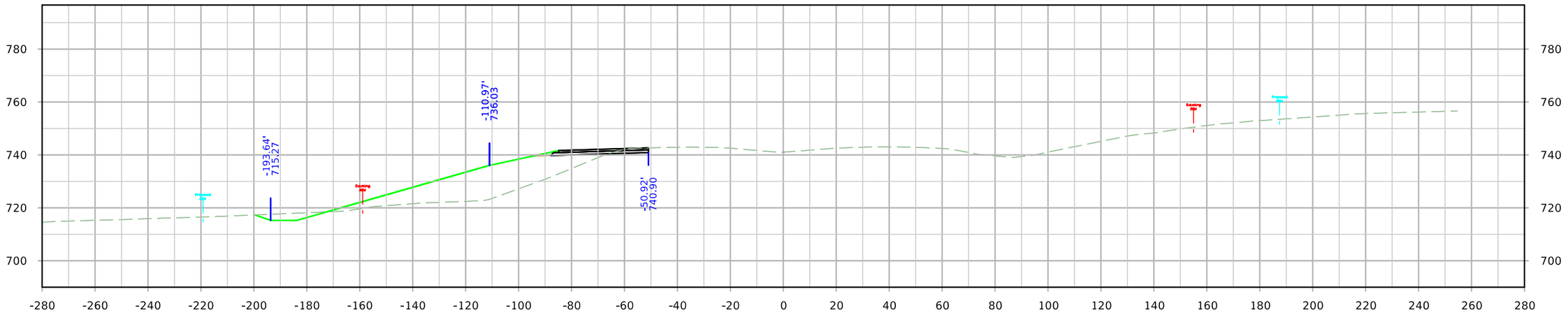

STA. 1483+00.00

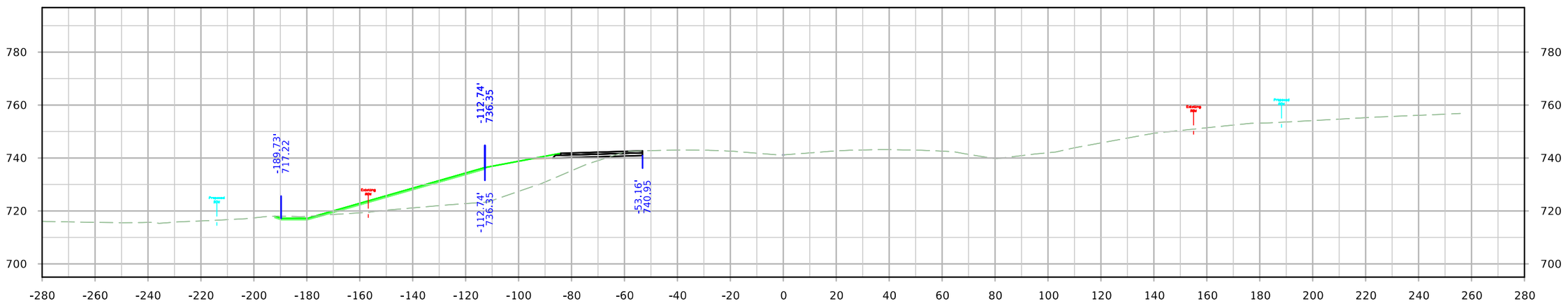

STA. 1482+50.00

FILE NO.	ENGLISH	DESIGN TEAM JIA/MILLER/DEWOLF	Johnson/Cedar COUNTY	PROJECT NUMBER IM-NHS-080-7(114)251--03-52	SHEET NUMBER 076

9:42:13 AM 4/4/2022 adewolf pw:\\NTPwint1.dot.int.lan:PWMain\Documents\Projects\5208002016\Design\(114) EB Grading Connect\CADD Files\SHT\SHT_52080114_X400_WB_Detour_Connect.dgn

WB Detour Pavement

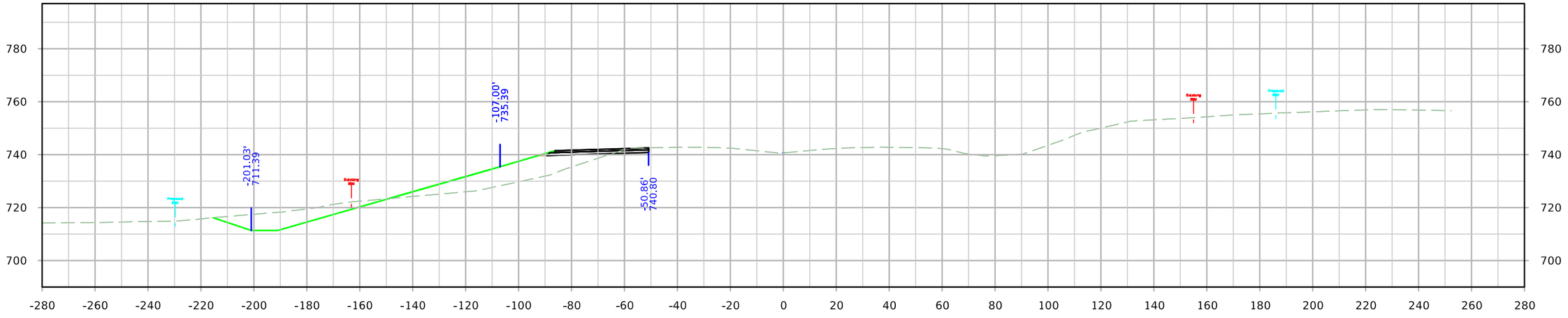

STA. 1484+00.00

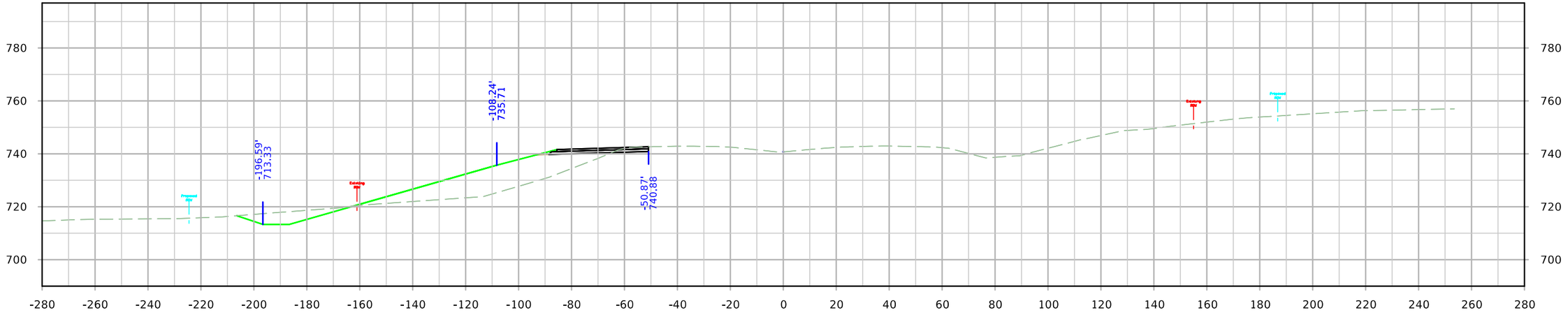

STA. 1483+50.00

FILE NO.	ENGLISH	DESIGN TEAM JIA/MILLER/DEWOLF	Johnson/Cedar COUNTY	PROJECT NUMBER IM-NHS-080-7(114)251--03-52	SHEET NUMBER 076

9:42:18 AM 4/4/2022 adewolf pw:\\NTPwint1.dot.int.lan:PWMain\Documents\Projects\5208002016\Design\(114) EB Grading Connect\CADD Files\SHT\SHT_52080114_X400_WB_Detour_Connect.dgn

WB Detour Pavement

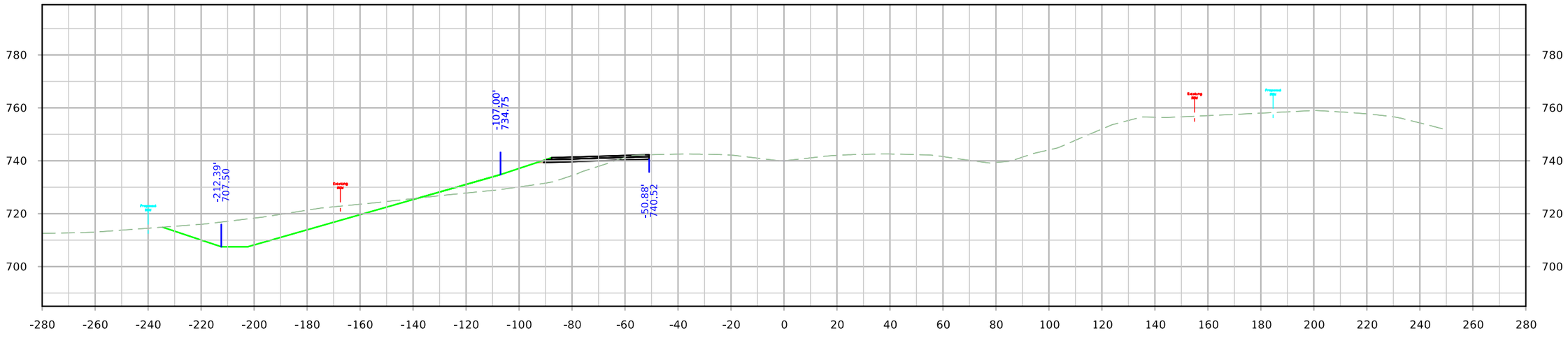

STA. 1485+00.00

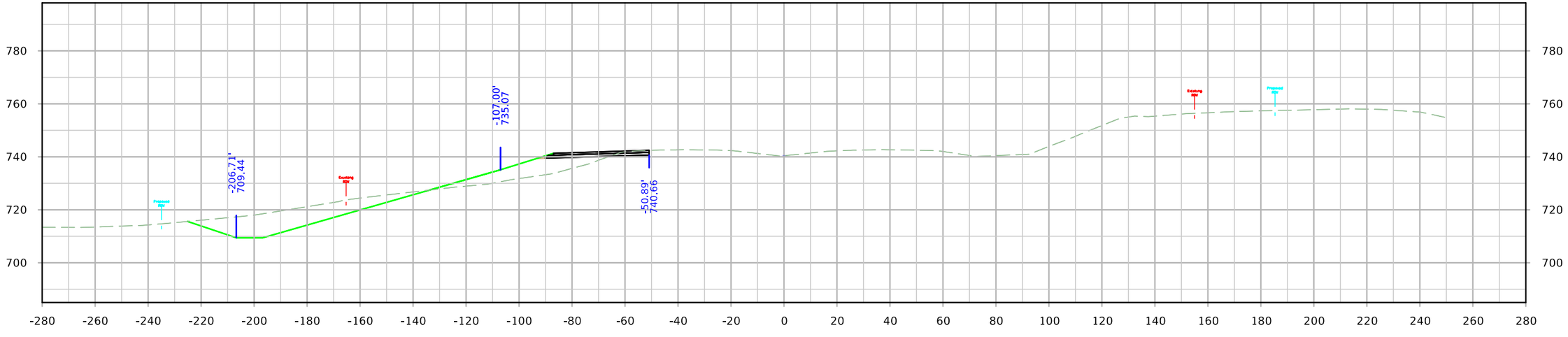

STA. 1484+50.00

FILE NO.	ENGLISH	DESIGN TEAM JIA/MILLER/DEWOLF	Johnson/Cedar COUNTY	PROJECT NUMBER IM-NHS-080-7(114)251--03-52	SHEET NUMBER 076

9:42:21 AM 4/4/2022 adewolf pw:\\NTPwint1.dot.int.lan:PWMain\Documents\Projects\5208002016\Design\(114) EB Grading Connect\CADD Files\SHT\SHT_52080114_X400_WB_Detour_Connect.dgn

WB Detour Pavement

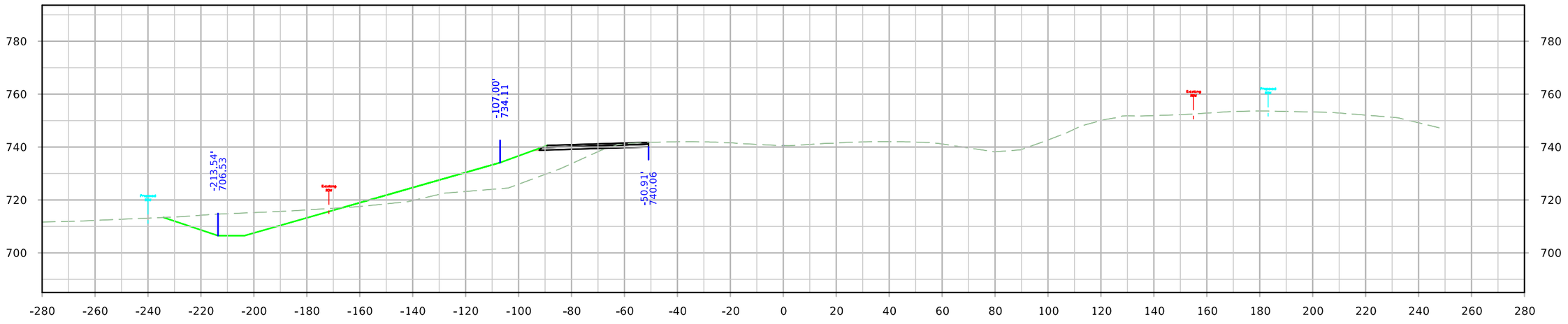

STA. 1486+00.00

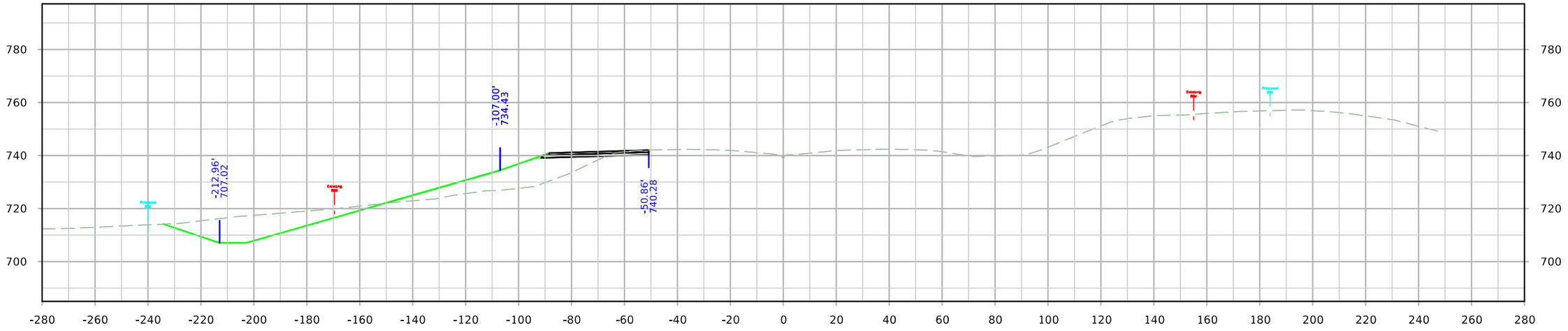

STA. 1485+50.00

FILE NO.	ENGLISH	DESIGN TEAM JIA/MILLER/DEWOLF	Johnson/Cedar COUNTY	PROJECT NUMBER IM-NHS-080-7(114)251--03-52	SHEET NUMBER 076

9:42:24 AM 4/4/2022 adewolf pw:\\NTPwint1.dot.int.lan:PWMain\Documents\Projects\5208002016\Design\(114) EB Grading Connect\CADD Files\SHT\SHT_52080114_X400_WB_Detour_Connect.dgn

WB Detour Pavement

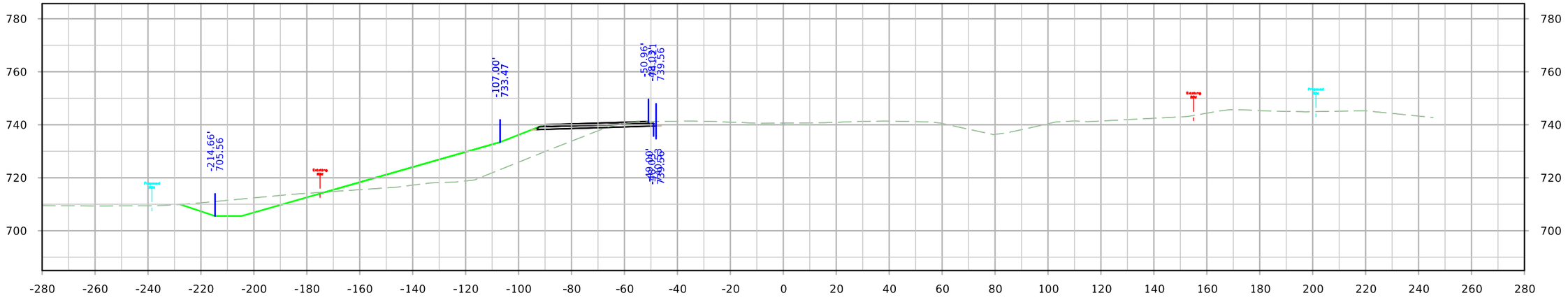

STA. 1487+00.00

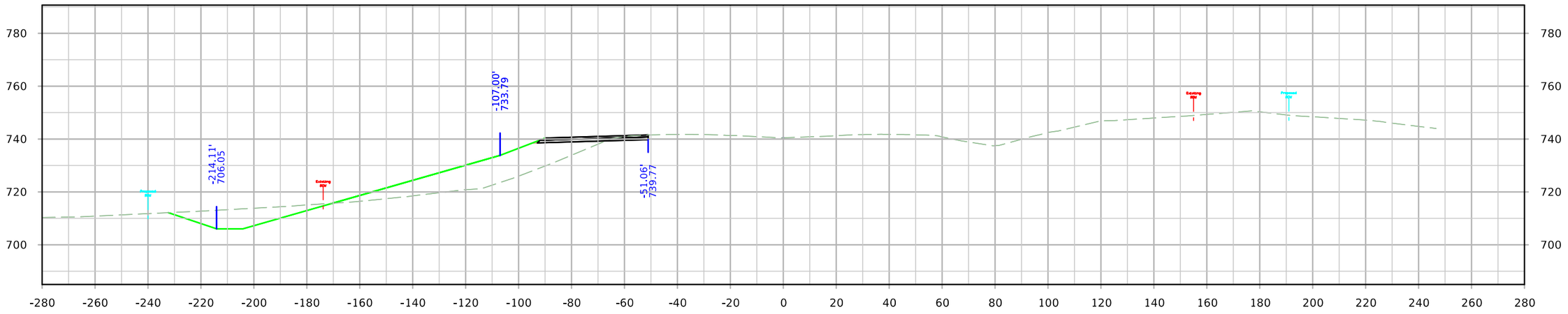

STA. 1486+50.00

FILE NO.	ENGLISH	DESIGN TEAM JIA/MILLER/DEWOLF	Johnson/Cedar COUNTY	PROJECT NUMBER IM-NHS-080-7(114)251--03-52	SHEET NUMBER 076

9:42:27 AM 4/4/2022 adewolf pw:\\NTPwint1.dot.int.lan:PWMain\Documents\Projects\5208002016\Design\(114) EB Grading Connect\CADD Files\SHT\SHT_52080114_X400_WB_Detour_Connect.dgn

WB Detour Pavement

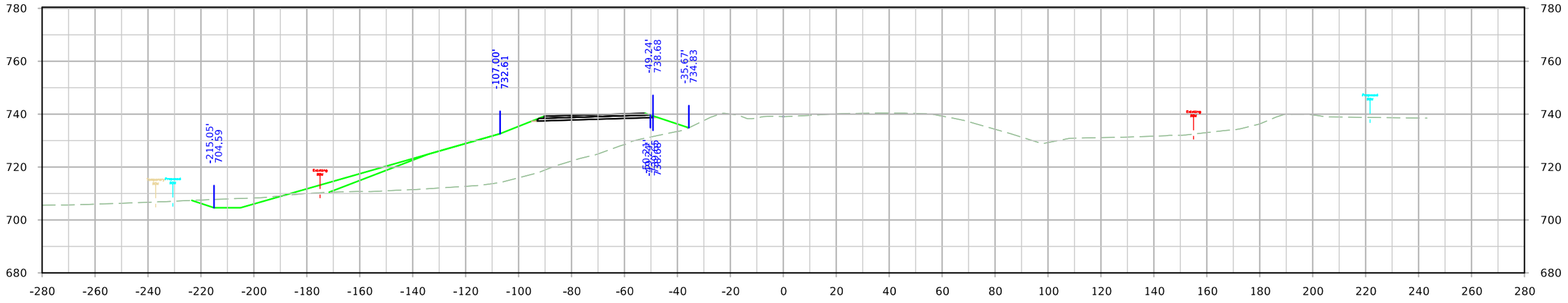

STA. 1488+00.00

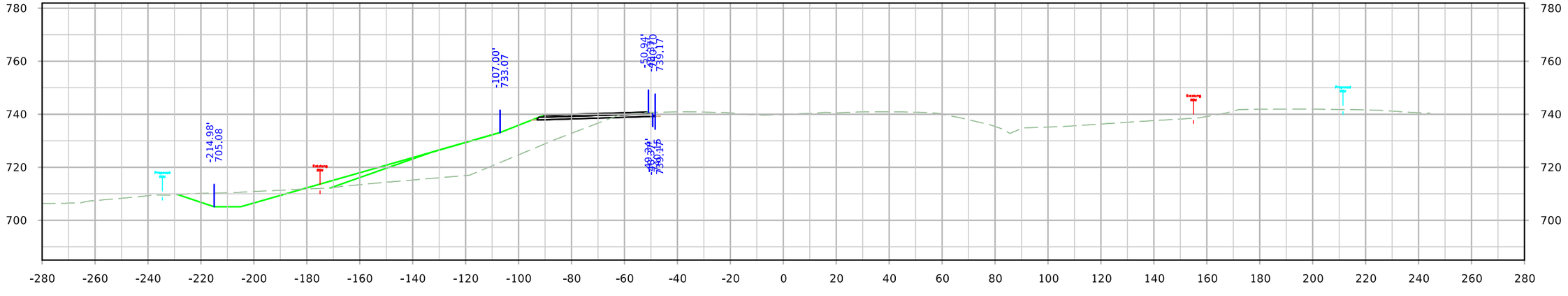

STA. 1487+50.00

FILE NO.	ENGLISH	DESIGN TEAM JIA/MILLER/DEWOLF	Johnson/Cedar COUNTY	PROJECT NUMBER IM-NHS-080-7(114)251--03-52	SHEET NUMBER 076

9:42:30 AM 4/4/2022 adewolf pw:\\NTPwint1.dot.int.lan:PWMain\Documents\Projects\5208002016\Design\(114) EB Grading Connect\CADD Files\SHT\SHT_52080114_X400_WB_Detour_Connect.dgn

WB Detour Pavement

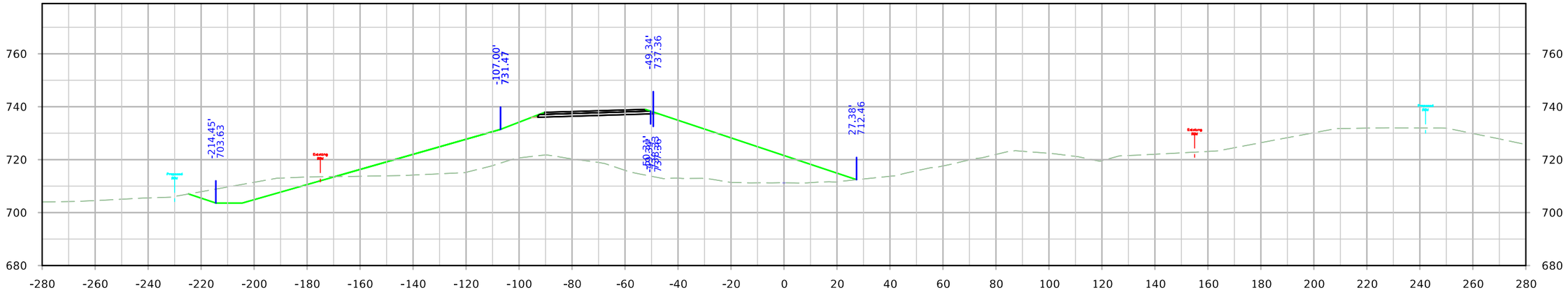

STA. 1489+00.00

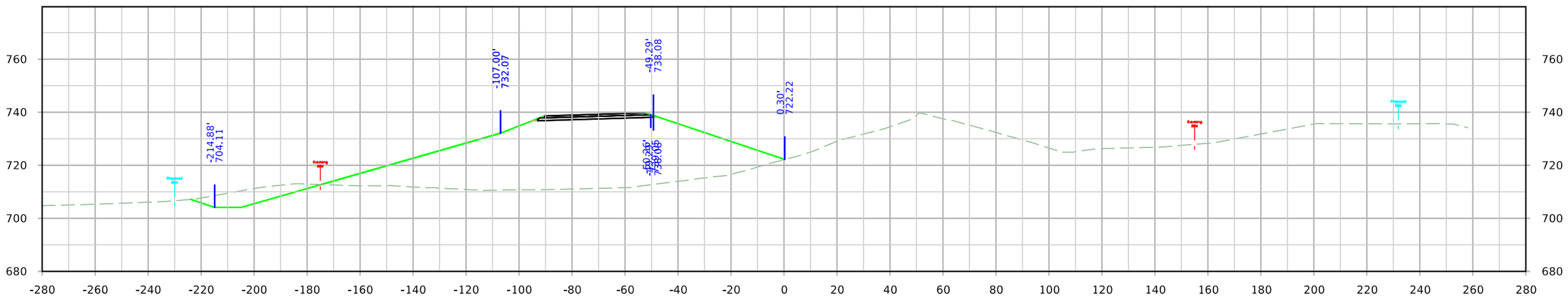

STA. 1488+50.00

FILE NO.	ENGLISH	DESIGN TEAM JIA/MILLER/DEWOLF	Johnson/Cedar COUNTY	PROJECT NUMBER IM-NHS-080-7(114)251--03-52	SHEET NUMBER 076

9:42:32 AM 4/4/2022 adewolf pw:\\NTPwint1.dot.int.lan:PWMain\Documents\Projects\5208002016\Design\(114) EB Grading Connect\CADD Files\SHT\SHT_52080114_X400_WB_Detour_Connect.dgn

WB Detour Pavement

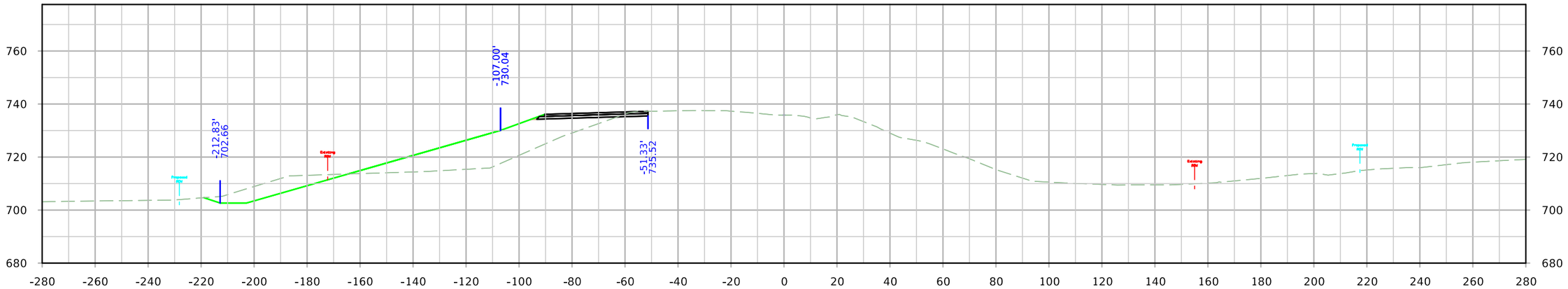

STA. 1490+00.00

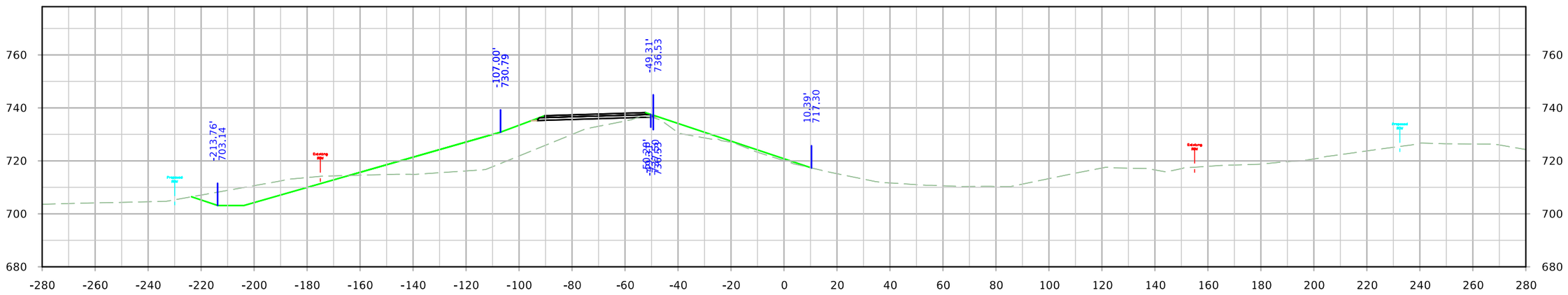

STA. 1489+50.00

FILE NO.	ENGLISH	DESIGN TEAM JIA/MILLER/DEWOLF	Johnson/Cedar COUNTY	PROJECT NUMBER IM-NHS-080-7(114)251--03-52	SHEET NUMBER 076

9:42:35 AM 4/4/2022 adewolf pw:\\NTPwint1.dot.int.lan:PWMain\Documents\Projects\5208002016\Design\(114) EB Grading Connect\CADD Files\SHT\SHT_52080114_X400_WB_Detour_Connect.dgn

WB Detour Pavement

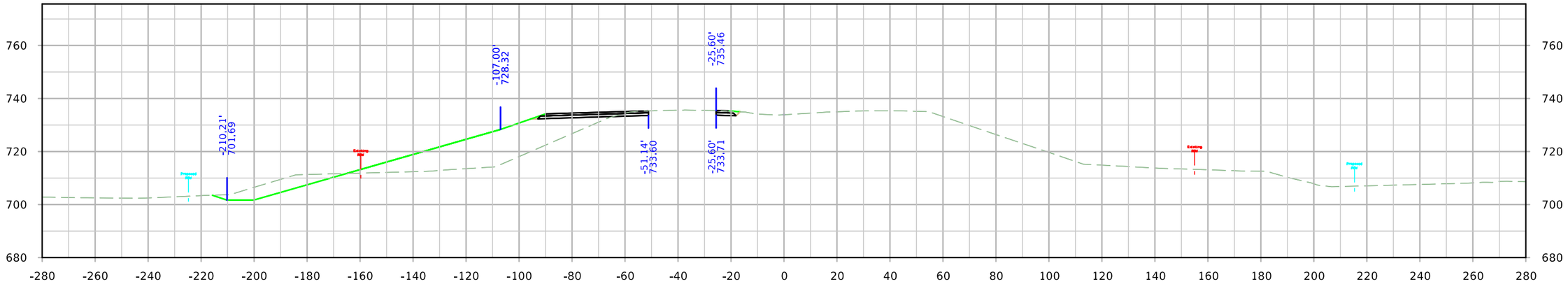

STA. 1491+00.00

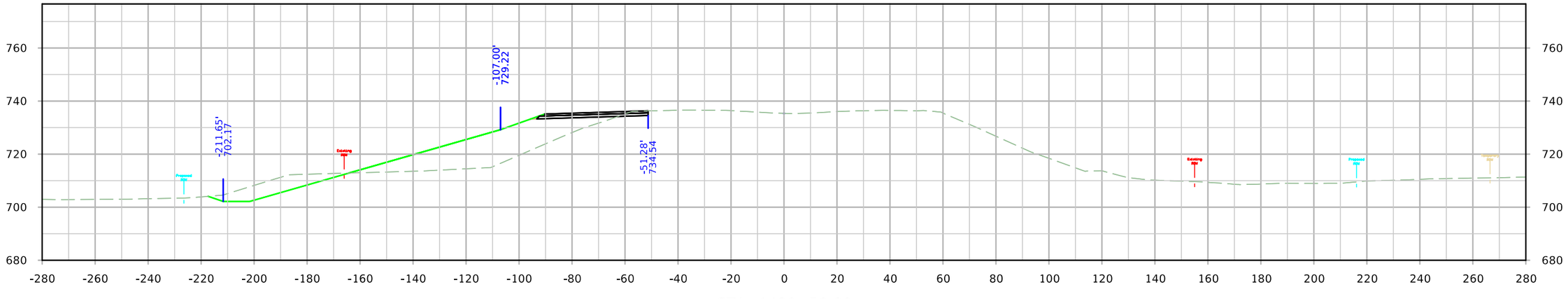

STA. 1490+50.00

FILE NO.	ENGLISH	DESIGN TEAM JIA/MILLER/DEWOLF	Johnson/Cedar COUNTY	PROJECT NUMBER IM-NHS-080-7(114)251--03-52	SHEET NUMBER 076

9:42:38 AM 4/4/2022 adewolf pw:\\NTPwint1.dot.int.lan:PWMain\Documents\Projects\5208002016\Design\(114) EB Grading Connect\CADD Files\SHT\SHT_52080114_X400_WB_Detour_Connect.dgn

WB Detour Pavement

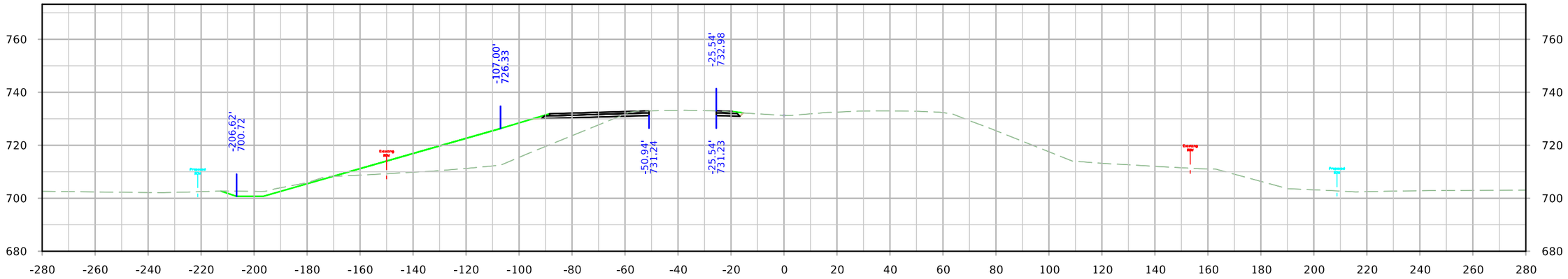

STA. 1492+00.00

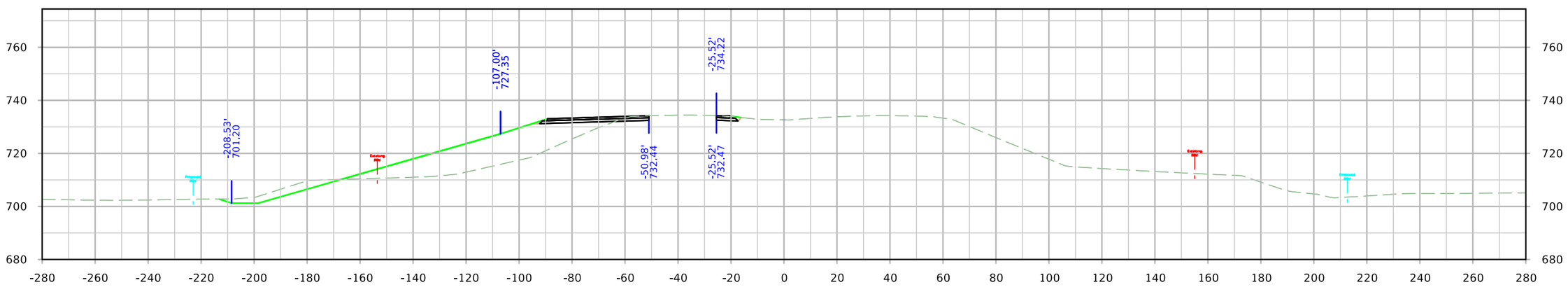

STA. 1491+50.00

FILE NO.	ENGLISH	DESIGN TEAM JIA/MILLER/DEWOLF	Johnson/Cedar COUNTY	PROJECT NUMBER IM-NHS-080-7(114)251--03-52	SHEET NUMBER 076

WB Detour Pavement

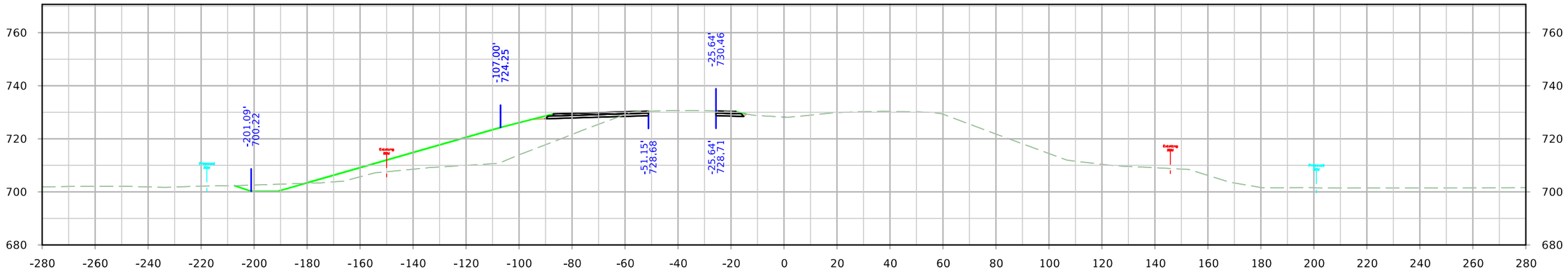

STA. 1493+00.00

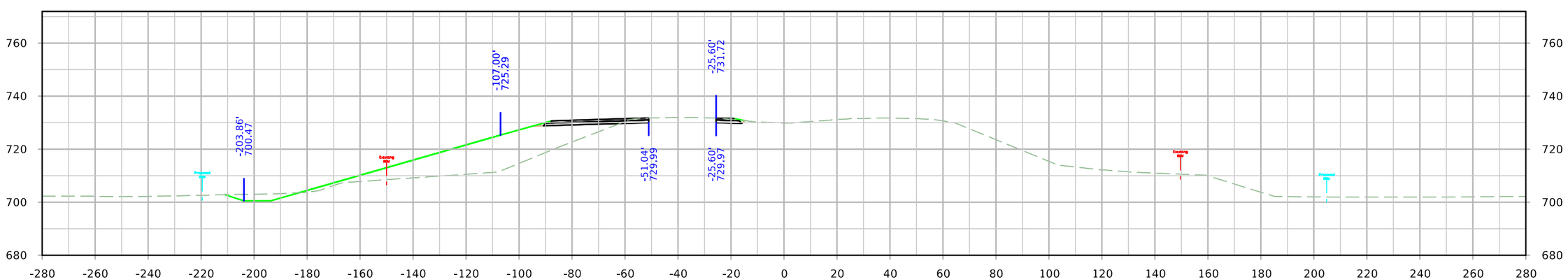

STA. 1492+50.00

FILE NO.	ENGLISH	DESIGN TEAM JIA/MILLER/DEWOLF	Johnson/Cedar COUNTY	PROJECT NUMBER IM-NHS-080-7(114)251--03-52	SHEET NUMBER 076

9:42:44 AM 4/4/2022 adewolf pw:\\NTPwint1.dot.int.lan:PWMain\Documents\Projects\5208002016\Design\(114) EB Grading Connect\CADD Files\SHT\SHT_52080114_X400_WB_Detour_Connect.dgn

WB Detour Pavement

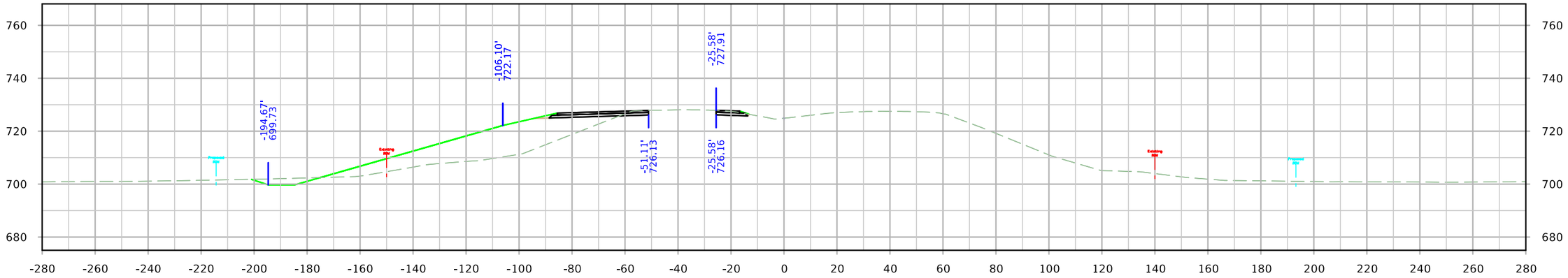

STA. 1494+00.00

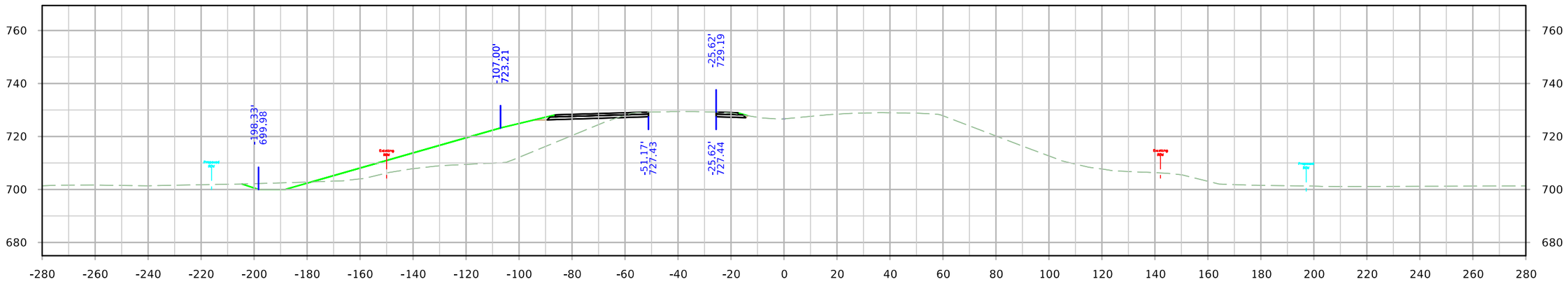

STA. 1493+50.00

FILE NO.	ENGLISH	DESIGN TEAM JIA/MILLER/DEWOLF	Johnson/Cedar COUNTY	PROJECT NUMBER IM-NHS-080-7(114)251--03-52	SHEET NUMBER 076

9:42:46 AM 4/4/2022 adewolf pw:\\NTPwint1.dot.int.lan:PWMain\Documents\Projects\5208002016\Design\(114) EB Grading Connect\CADD Files\SHT\SHT_52080114_X400_WB_Detour_Connect.dgn

WB Detour Pavement

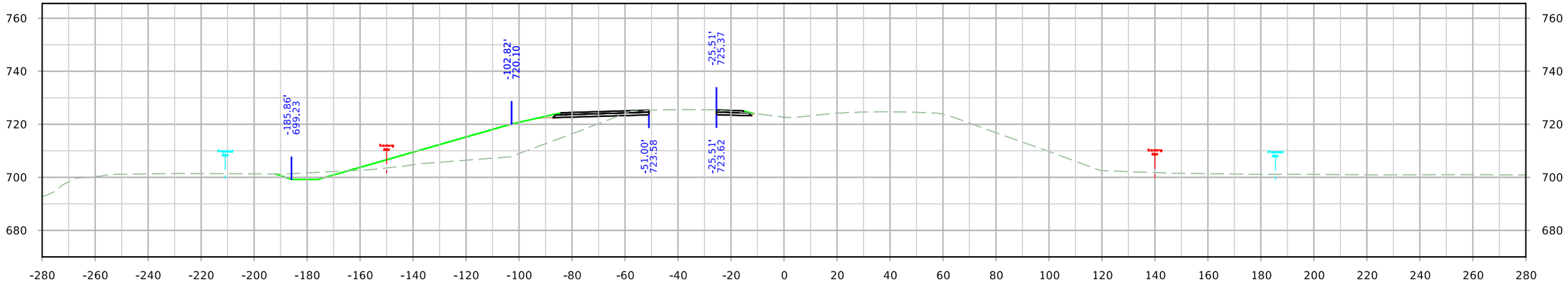

STA. 1495+00.00

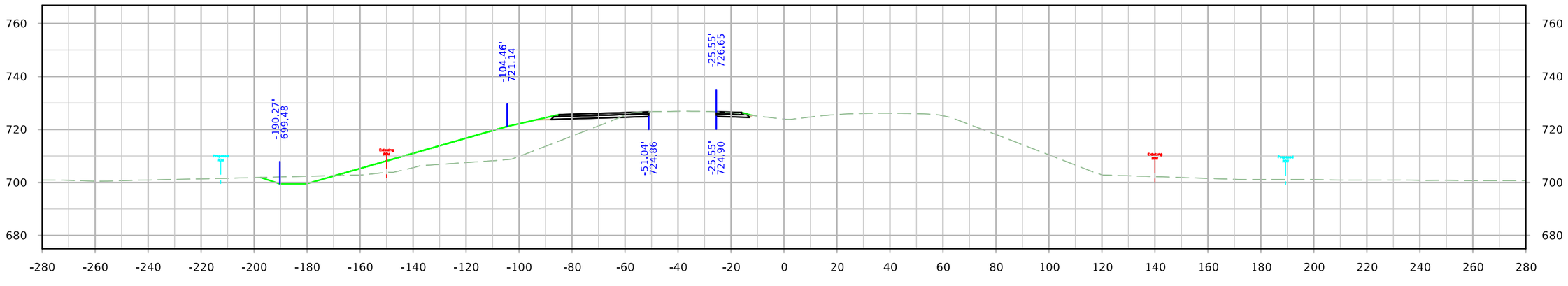

STA. 1494+50.00

FILE NO.	ENGLISH	DESIGN TEAM JIA/MILLER/DEWOLF	Johnson/Cedar COUNTY	PROJECT NUMBER IM-NHS-080-7(114)251--03-52	SHEET NUMBER 076

9:42:49 AM 4/4/2022 adewolf pw:\\NTPwint1.dot.int.lan:PWMain\Documents\Projects\5208002016\Design\(114) EB Grading Connect\CADD Files\SHT\SHT_52080114_X400_WB_Detour_Connect.dgn

WB Detour Pavement

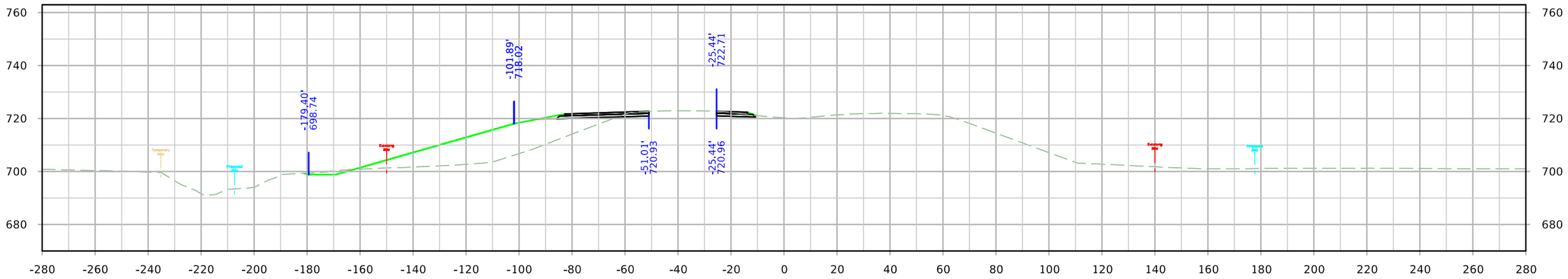

STA. 1496+00.00

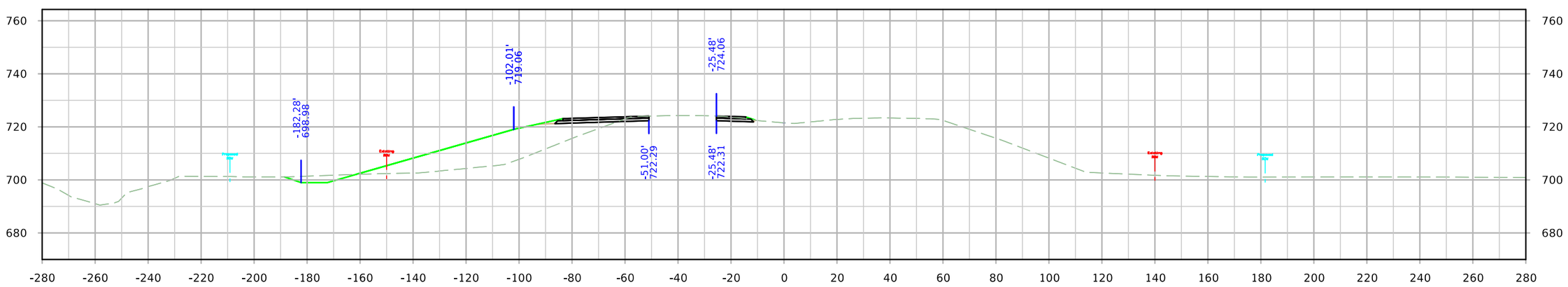

STA. 1495+50.00

FILE NO.	ENGLISH	DESIGN TEAM JIA/MILLER/DEWOLF	Johnson/Cedar COUNTY	PROJECT NUMBER IM-NHS-080-7(114)251--03-52	SHEET NUMBER 076

9:42:52 AM 4/4/2022 adewolf pw:\\NTPwint1.dot.int.lan:PWMain\Documents\Projects\5208002016\Design\(114) EB Grading Connect\CADD Files\SHT\SHT_52080114_X400_WB_Detour_Connect.dgn

WB Detour Pavement

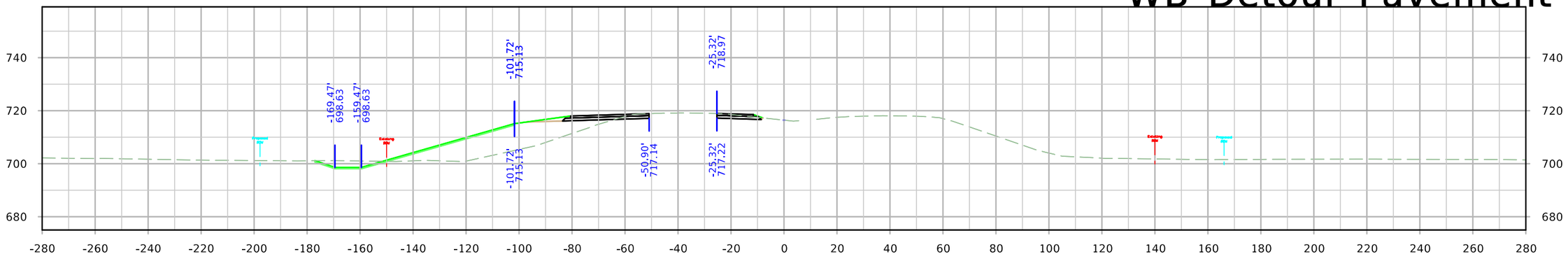

STA. 1497+50.00

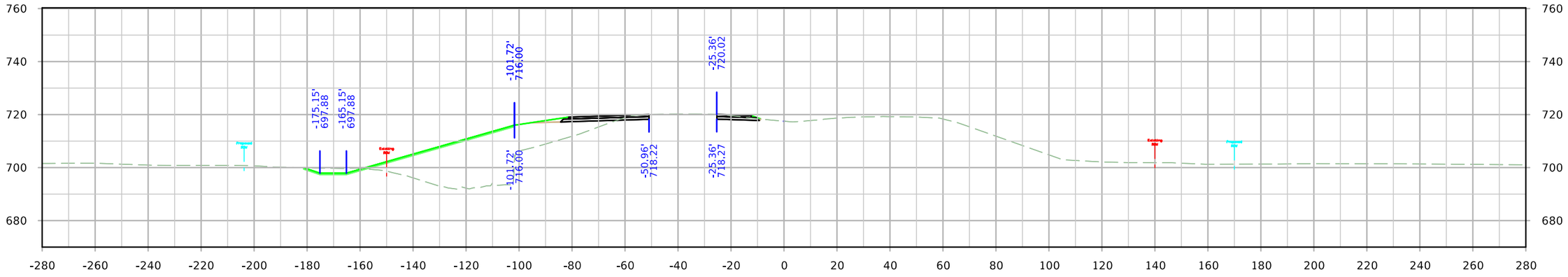

STA. 1497+00.00

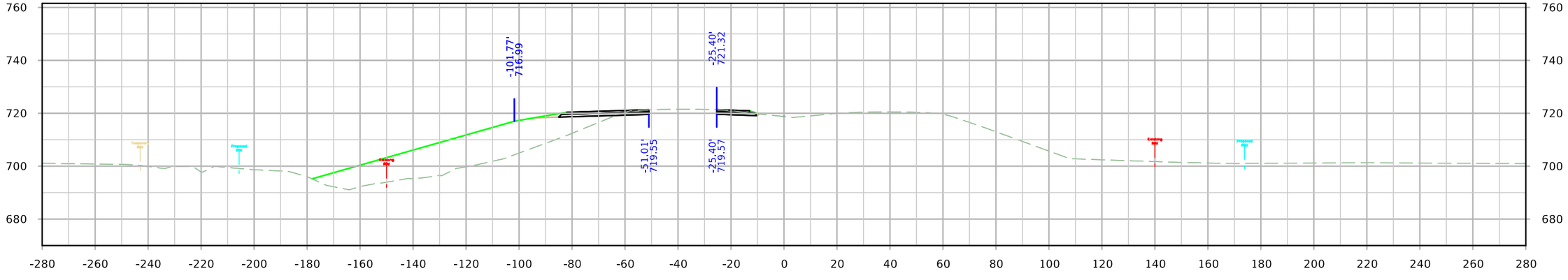

STA. 1496+50.00

FILE NO.	ENGLISH	DESIGN TEAM JIA/MILLER/DEWOLF	Johnson/Cedar COUNTY	PROJECT NUMBER IM-NHS-080-7(114)251--03-52	SHEET NUMBER 076

9:42:56 AM 4/4/2022 adewolf pw:\\NTPwint1.dot.int.lan:PWMain\Documents\Projects\5208002016\Design\(114) EB Grading Connect\CADD Files\SHT\SHT_52080114_X400_WB_Detour_Connect.dgn

WB Detour Pavement

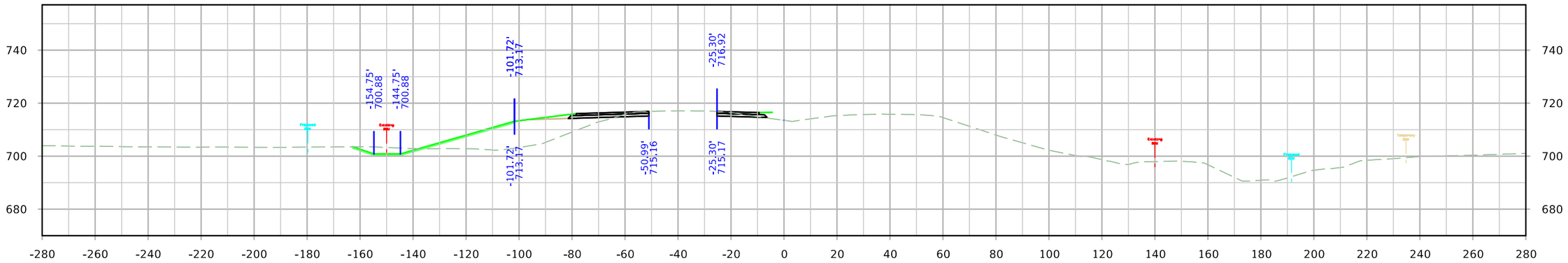

STA. 1499+00.00

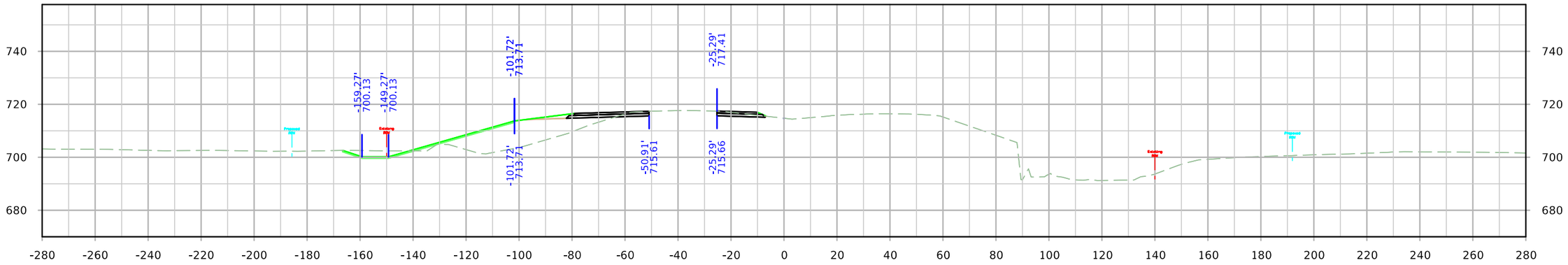

STA. 1498+50.00

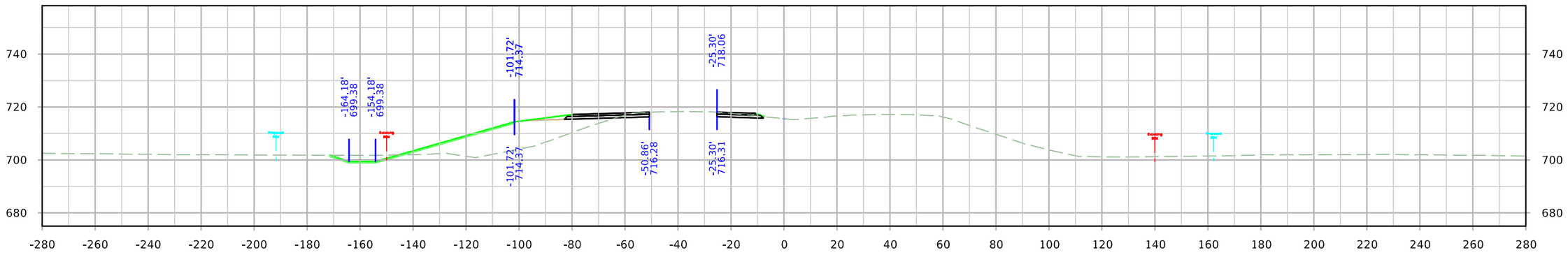

STA. 1498+00.00

FILE NO.	ENGLISH	DESIGN TEAM JIA/MILLER/DEWOLF	Johnson/Cedar COUNTY	PROJECT NUMBER IM-NHS-080-7(114)251--03-52	SHEET NUMBER 076

9:43:00 AM 4/4/2022 adewolf pw:\\NTPwint1.dot.int.lan:PWMain\Documents\Projects\5208002016\Design\(114) EB Grading Connect\CADD Files\SHT\SHT_52080114_X400_WB_Detour_Connect.dgn

WB Detour Pavement

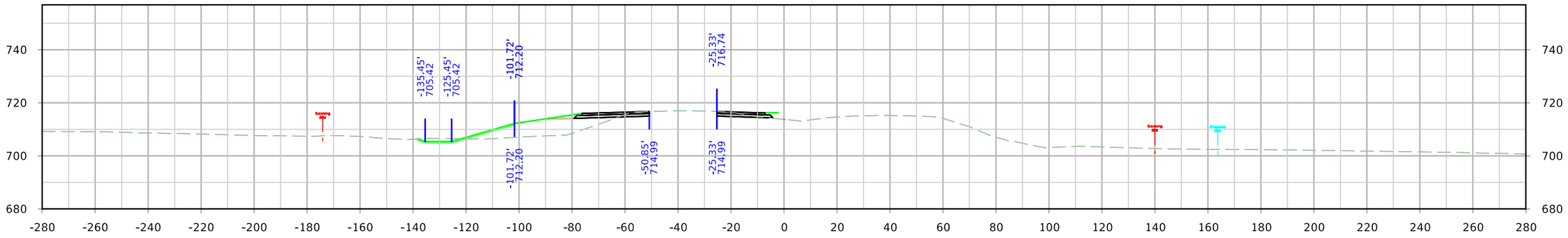

STA. 1500+50.00

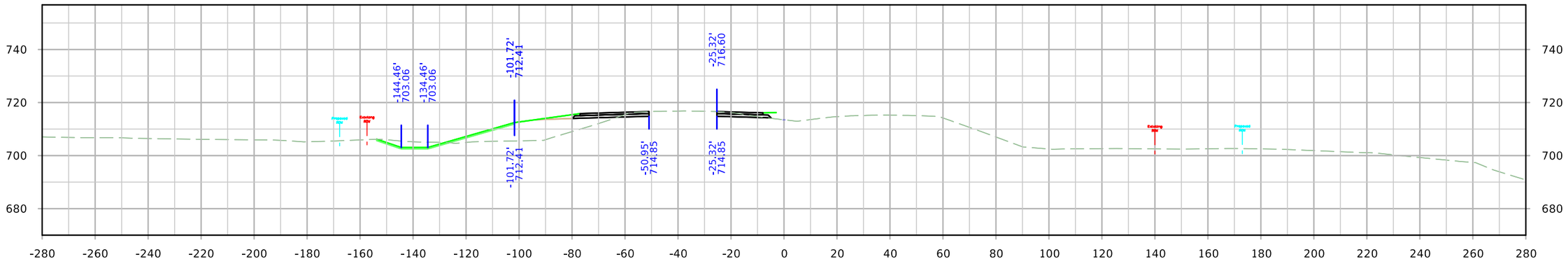

STA. 1500+00.00

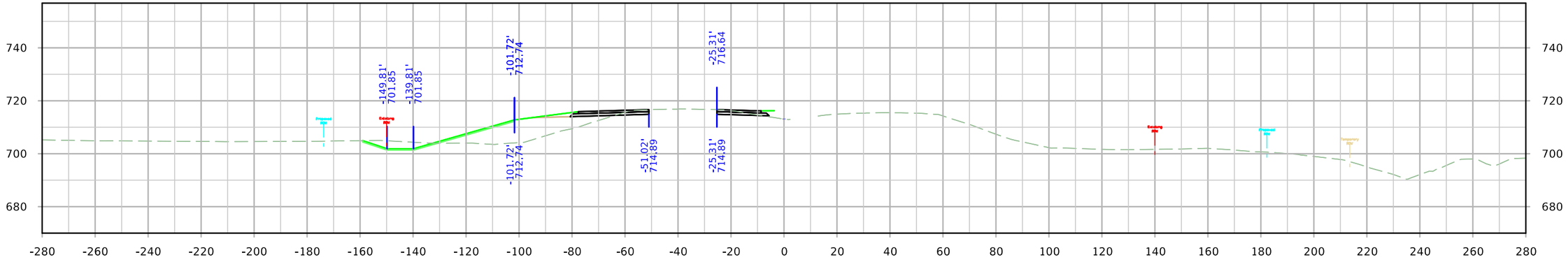

STA. 1499+50.00

FILE NO.	ENGLISH	DESIGN TEAM JIA/MILLER/DEWOLF	Johnson/Cedar COUNTY	PROJECT NUMBER IM-NHS-080-7(114)251--03-52	SHEET NUMBER 076

9:43:04 AM 4/4/2022 adewolf pw:\\NTPwint1.dot.int.lan:PWMain\Documents\Projects\5208002016\Design\(114) EB Grading Connect\CADD Files\SHT\SHT_52080114_X400_WB_Detour_Connect.dgn

WB Detour Pavement

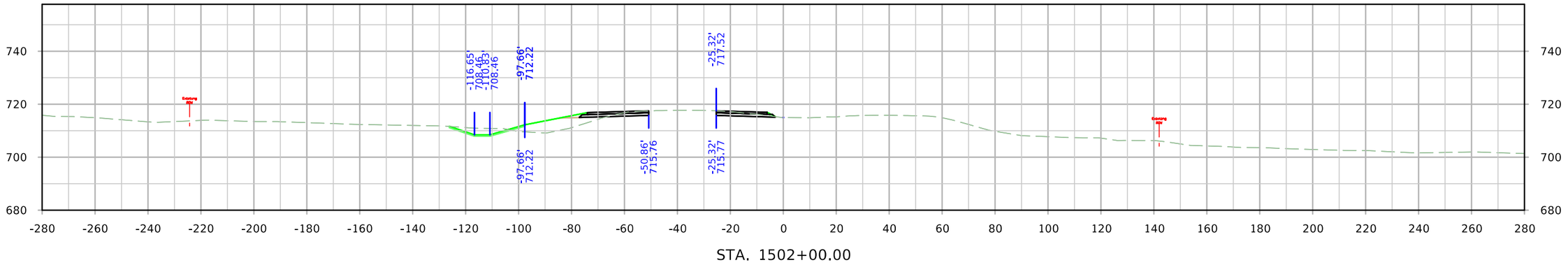

STA. 1502+00.00

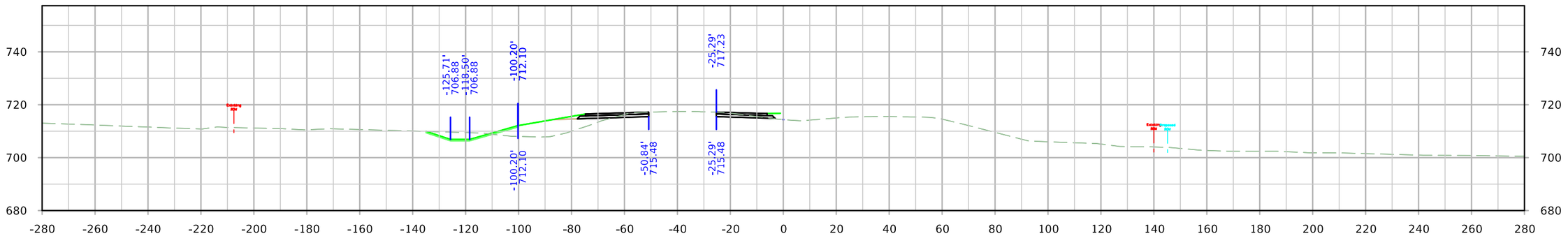

STA. 1501+50.00

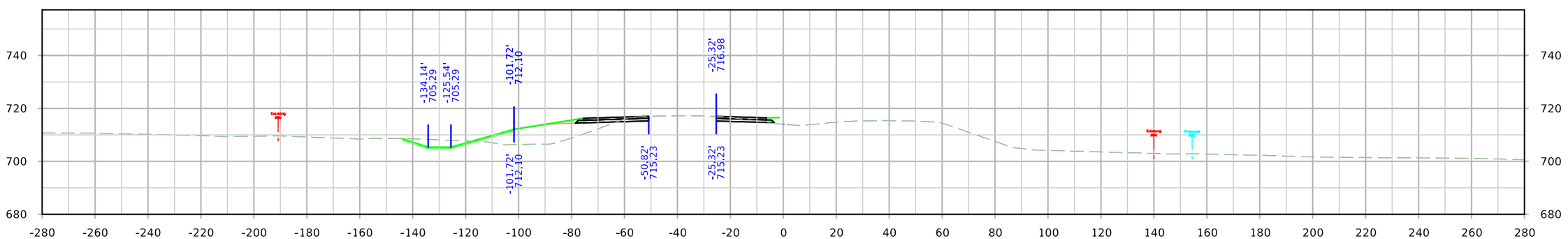

STA. 1501+00.00

FILE NO.	ENGLISH	DESIGN TEAM JIA/MILLER/DEWOLF	Johnson/Cedar COUNTY	PROJECT NUMBER IM-NHS-080-7(114)251--03-52	SHEET NUMBER 076

9:43:08 AM 4/4/2022 adewolf pw:\\NTPwint1.dot.int.lan:PWMain\Documents\Projects\5208002016\Design\(114) EB Grading Connect\CADD Files\SHT\SHT_52080114_X400_WB_Detour_Connect.dgn

WB Detour Pavement

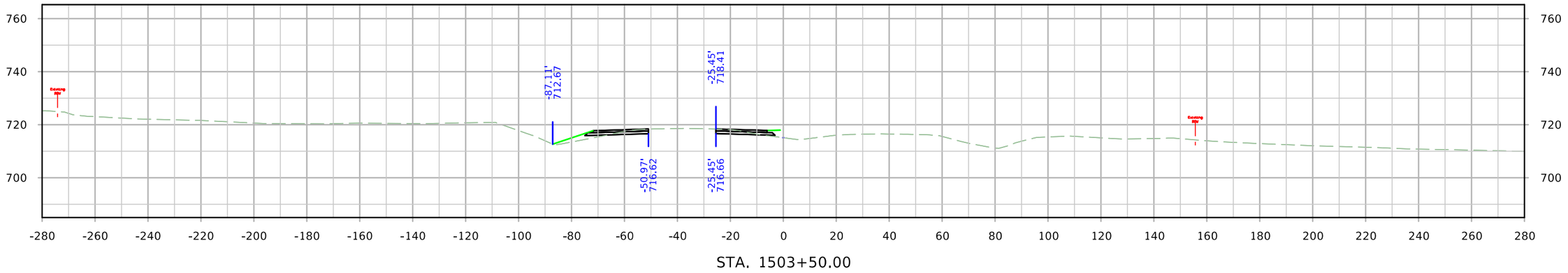

STA. 1503+50.00

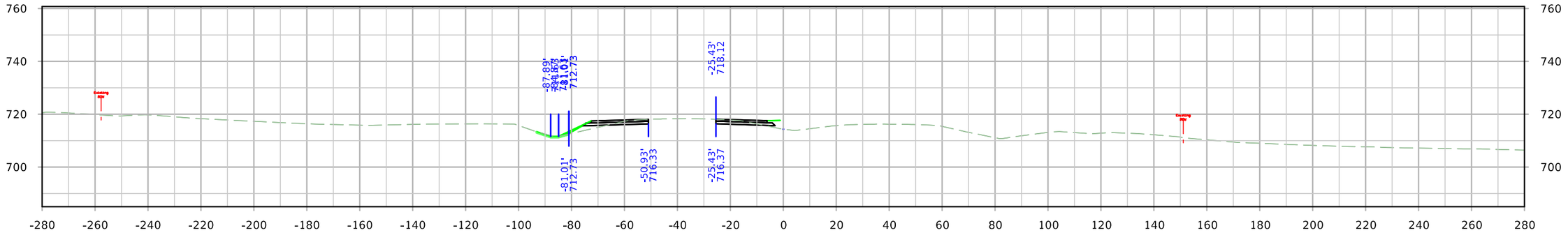

STA. 1503+00.00

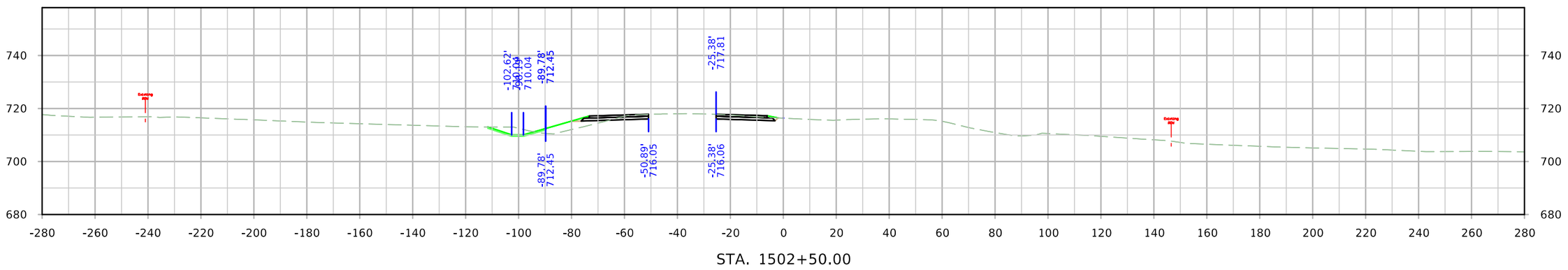

STA. 1502+50.00

FILE NO.	ENGLISH	DESIGN TEAM JIA/MILLER/DEWOLF	Johnson/Cedar COUNTY	PROJECT NUMBER IM-NHS-080-7(114)251--03-52	SHEET NUMBER 076

9:43:12 AM 4/4/2022 adewolf pw:\\NTPwint1.dot.int.lan:PWMain\Documents\Projects\5208002016\Design\(114) EB Grading Connect\CADD Files\SHT\SHT_52080114_X400_WB_Detour_Connect.dgn

WB Detour Pavement

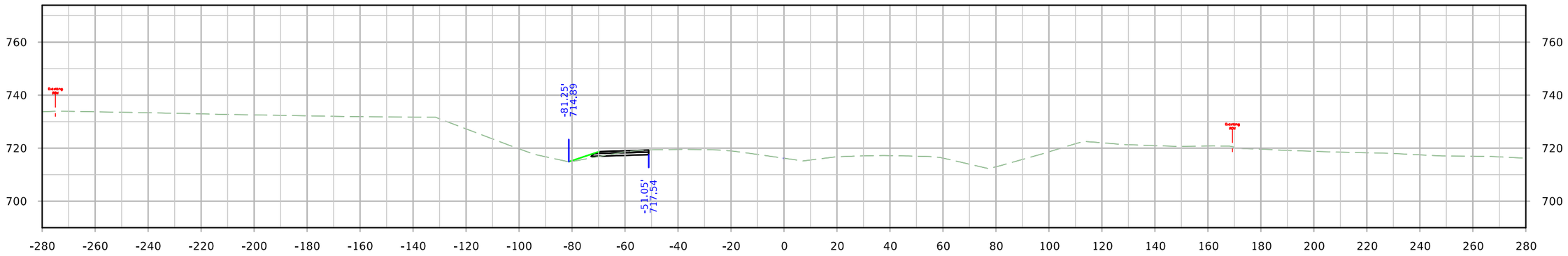

STA. 1505+00.00

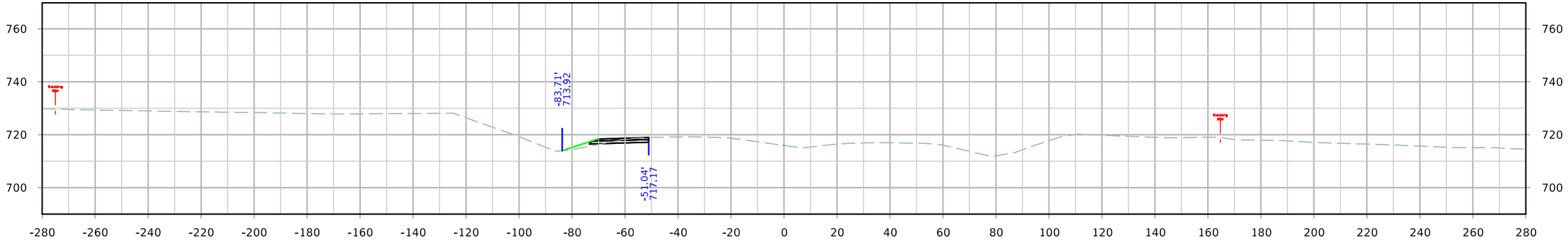

STA. 1504+50.00

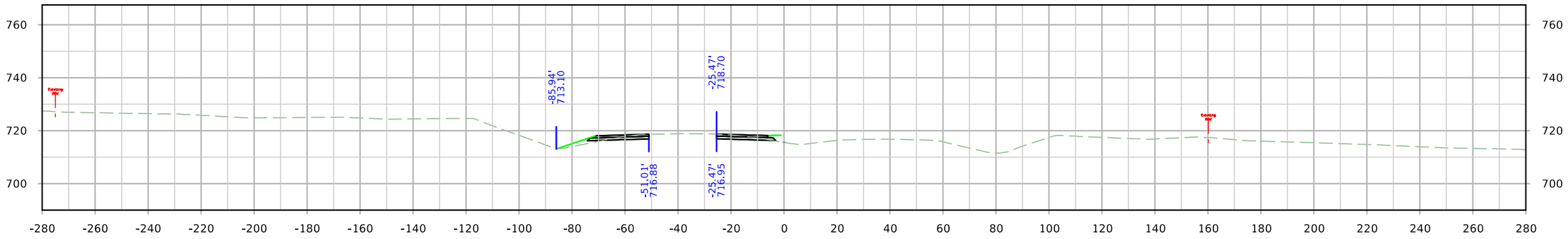

STA. 1504+00.00

FILE NO.	ENGLISH	DESIGN TEAM JIA/MILLER/DEWOLF	Johnson/Cedar COUNTY	PROJECT NUMBER IM-NHS-080-7(114)251--03-52	SHEET NUMBER 076

WB Detour Pavement

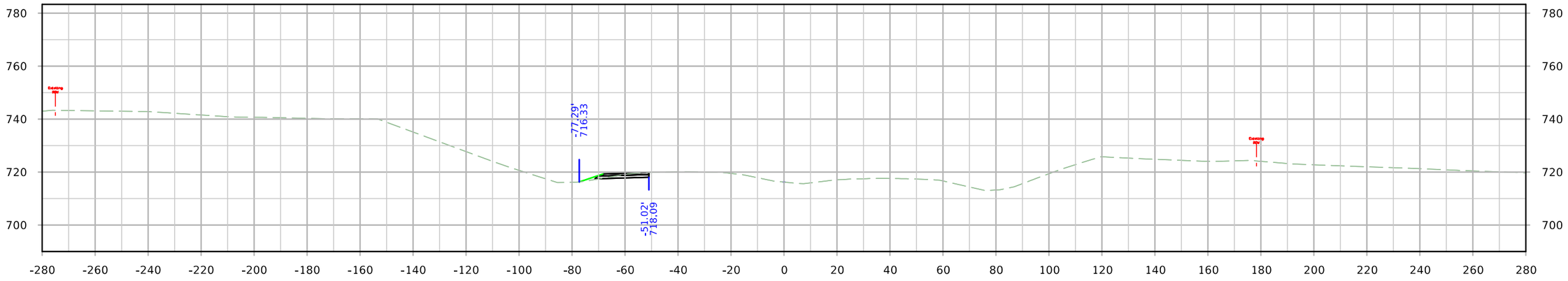

STA. 1506+00.00

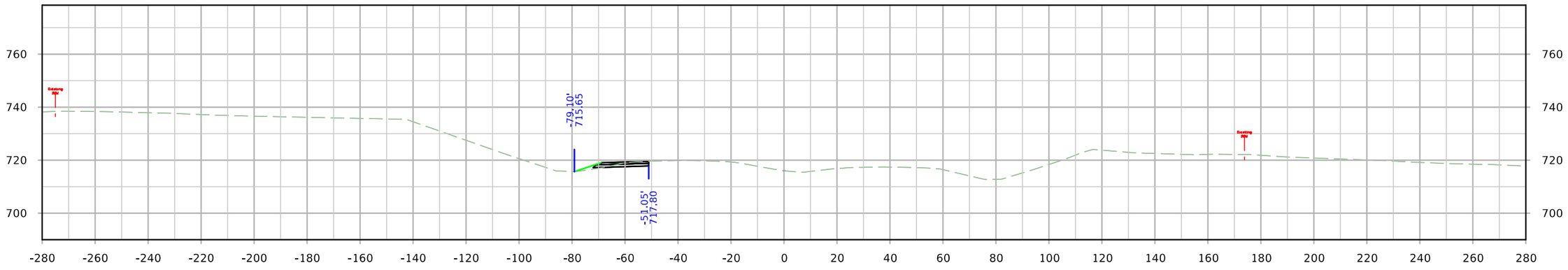

STA. 1505+50.00

FILE NO.	ENGLISH	DESIGN TEAM JIA/MILLER/DEWOLF	Johnson/Cedar COUNTY	PROJECT NUMBER IM-NHS-080-7(114)251--03-52	SHEET NUMBER 076

9:43:24 AM 4/4/2022 adewolf pw:\\NTPwint1.dot.int.lan:PWMain\Documents\Projects\5208002016\Design\(114) EB Grading Connect\CADD Files\SHT\SHT_52080114_X400_WB_Detour_Connect.dgn

WB Detour Pavement

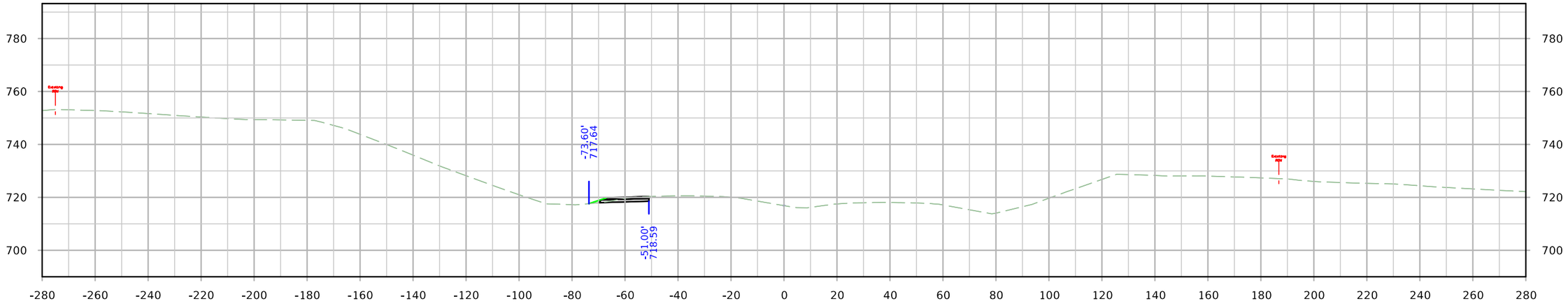

STA. 1507+00.00

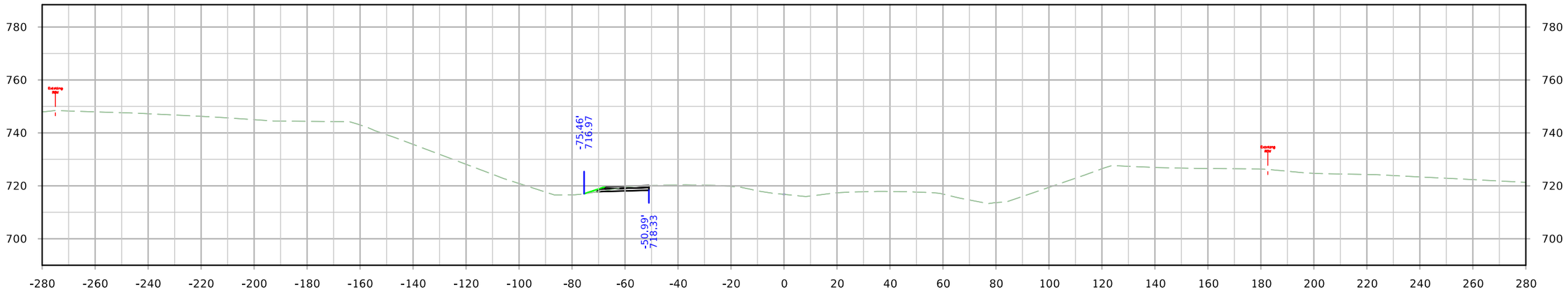

STA. 1506+50.00

FILE NO.	ENGLISH	DESIGN TEAM JIA/MILLER/DEWOLF	Johnson/Cedar COUNTY	PROJECT NUMBER IM-NHS-080-7(114)251--03-52	SHEET NUMBER 076

9:43:28 AM 4/4/2022 adewolf pw:\\NTPwint1.dot.int.lan:PWMain\Documents\Projects\5208002016\Design\(114) EB Grading Connect\CADD Files\SHT\SHT_52080114_X400_WB_Detour_Connect.dgn

WB Detour Pavement

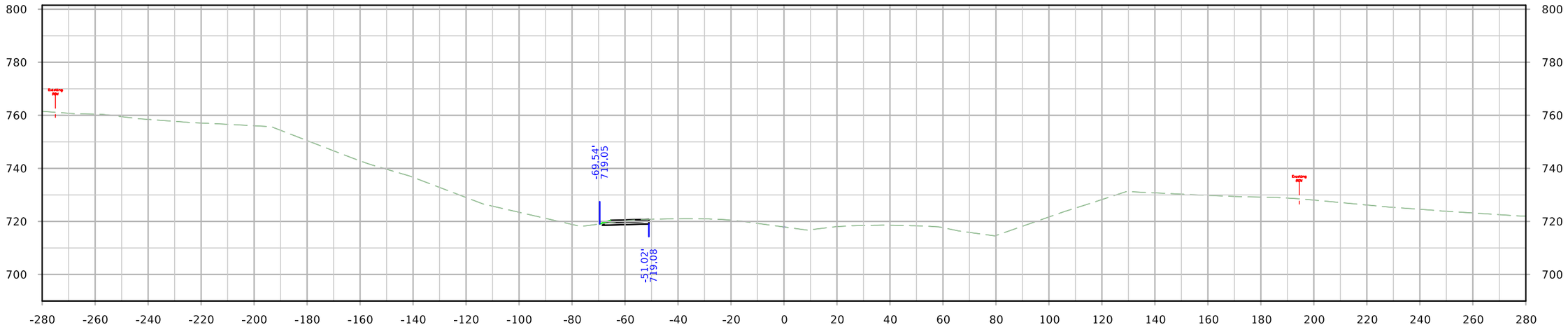

STA. 1508+00.00

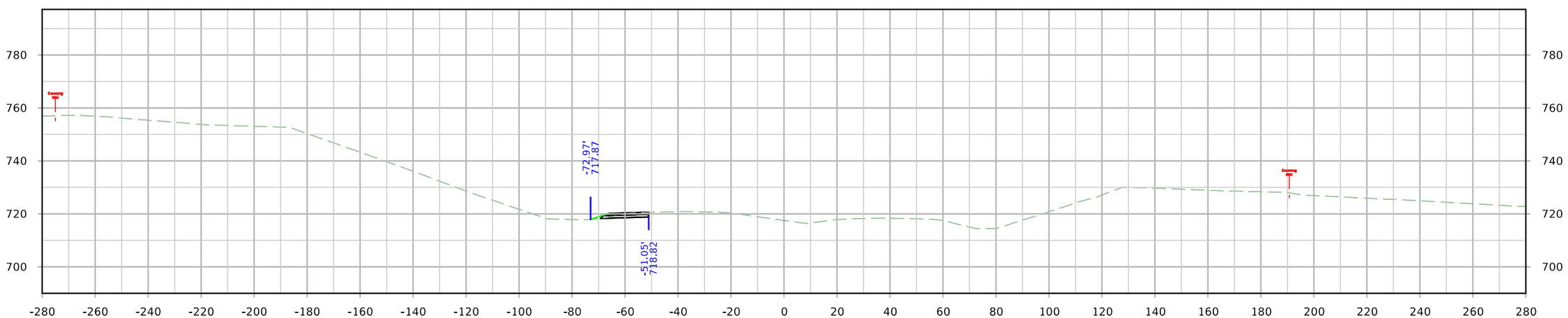

STA. 1507+50.00

FILE NO.	ENGLISH	DESIGN TEAM JIA/MILLER/DEWOLF	Johnson/Cedar COUNTY	PROJECT NUMBER IM-NHS-080-7(114)251--03-52	SHEET NUMBER 076

9:43:33 AM 4/4/2022 adewolf pw:\\NTPwint1.dot.int.lan:PWMain\Documents\Projects\5208002016\Design\(114) EB Grading Connect\CADD Files\SHT\SHT_52080114_X400_WB_Detour_Connect.dgn

WB Detour Pavement

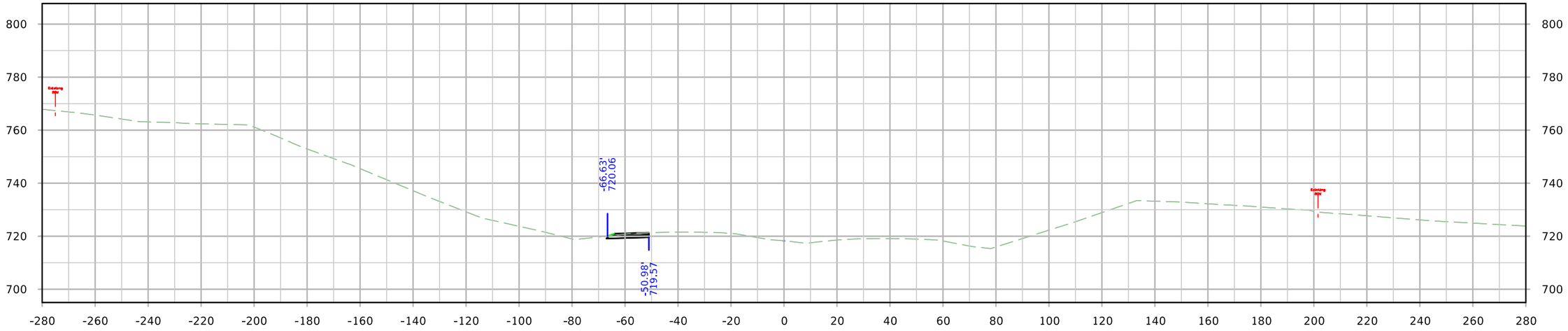

STA. 1509+00.00

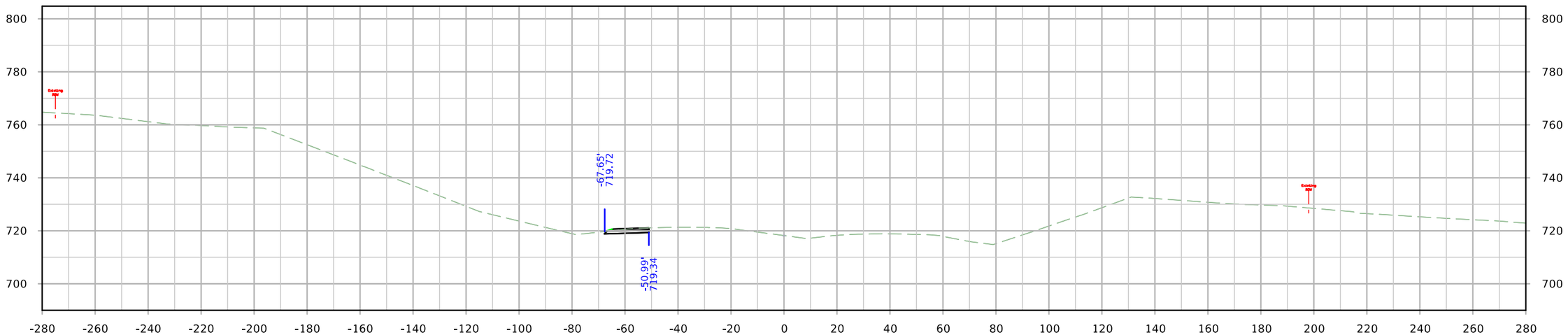

STA. 1508+50.00

FILE NO.	ENGLISH	DESIGN TEAM JIA/MILLER/DEWOLF	Johnson/Cedar COUNTY	PROJECT NUMBER IM-NHS-080-7(114)251--03-52	SHEET NUMBER 076

9:43:38 AM 4/4/2022 adewolf pw:\\NTPwint1.dot.int.lan:PWMain\Documents\Projects\5208002016\Design\(114) EB Grading Connect\CADD Files\SHT\SHT_52080114_X400_WB_Detour_Connect.dgn

WB Detour Pavement

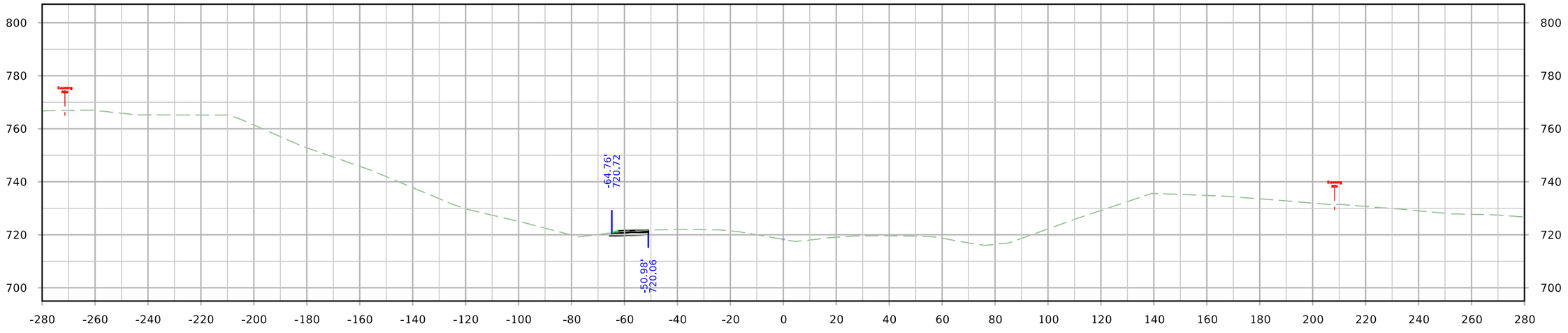

STA. 1510+00.00

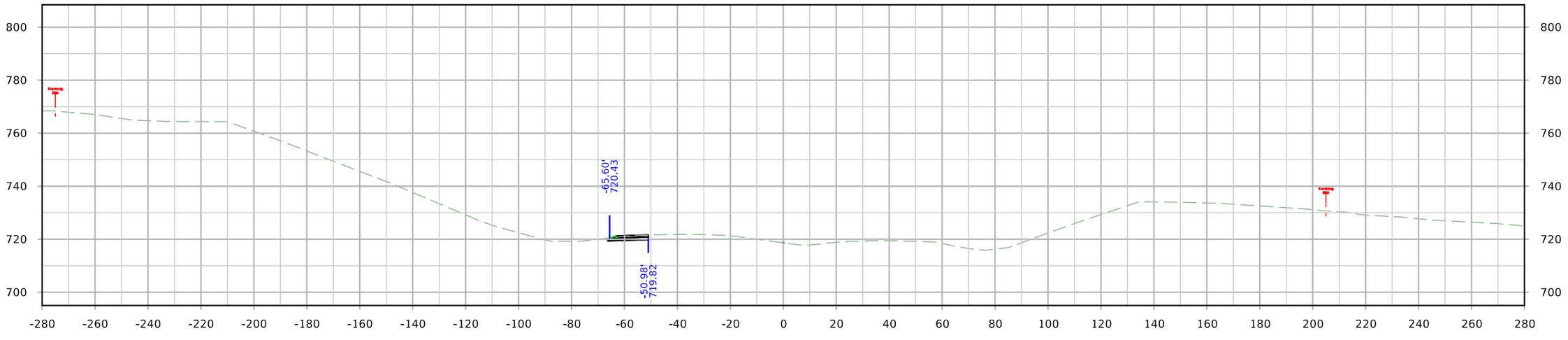

STA. 1509+50.00

FILE NO.	ENGLISH	DESIGN TEAM JIA/MILLER/DEWOLF	Johnson/Cedar COUNTY	PROJECT NUMBER IM-NHS-080-7(114)251--03-52	SHEET NUMBER 076

9:43:43 AM 4/4/2022 adewolf pw:\\NTPwint1.dot.int.lan:PWMain\Documents\Projects\5208002016\Design\(114) EB Grading Connect\CADD Files\SHT\SHT_52080114_X400_WB_Detour_Connect.dgn

WB Detour Pavement

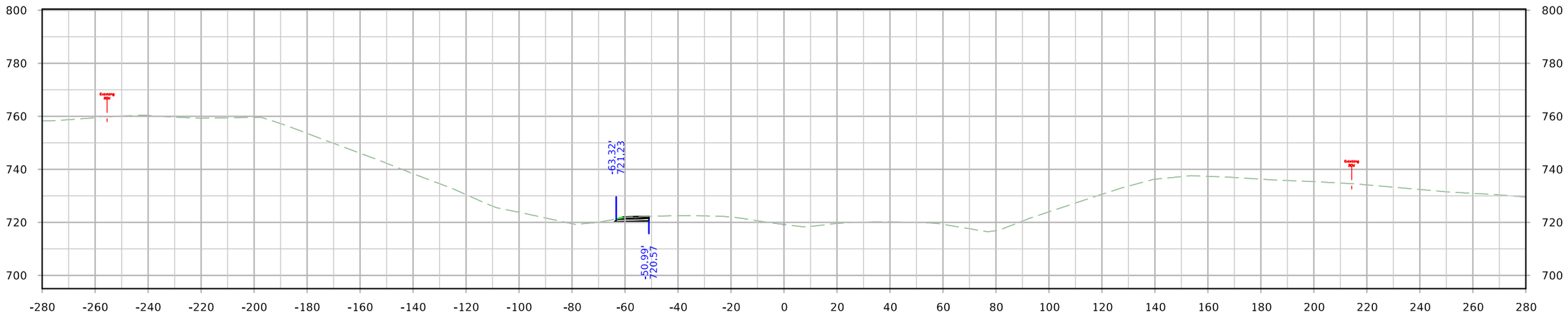

STA. 1511+00.00

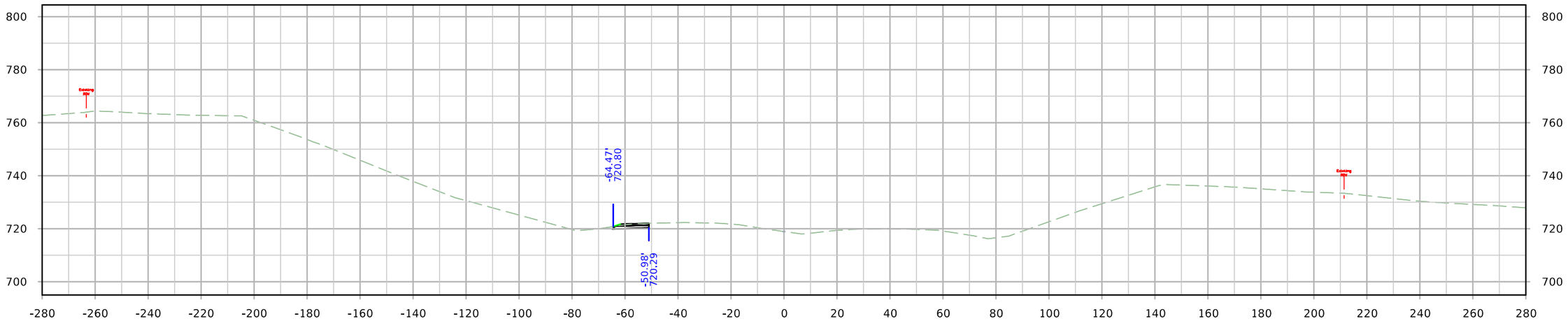

STA. 1510+50.00

FILE NO.	ENGLISH	DESIGN TEAM JIA/MILLER/DEWOLF	Johnson/Cedar COUNTY	PROJECT NUMBER IM-NHS-080-7(114)251--03-52	SHEET NUMBER 076

9:43:47 AM 4/4/2022 adewolf pw:\\NTPwint1.dot.int.lan:PWMain\Documents\Projects\5208002016\Design\(114) EB Grading Connect\CADD Files\SHT\SHT_52080114_X400_WB_Detour_Connect.dgn

WB Detour Pavement

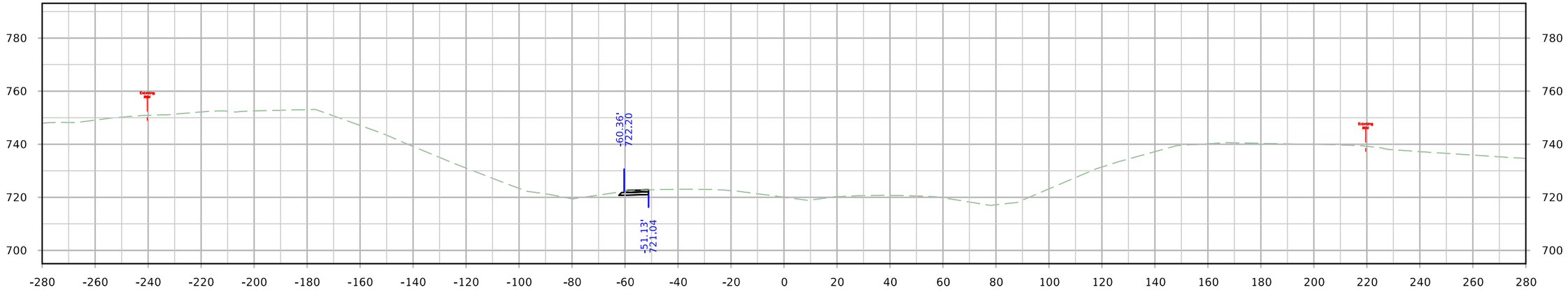

STA. 1512+00.00

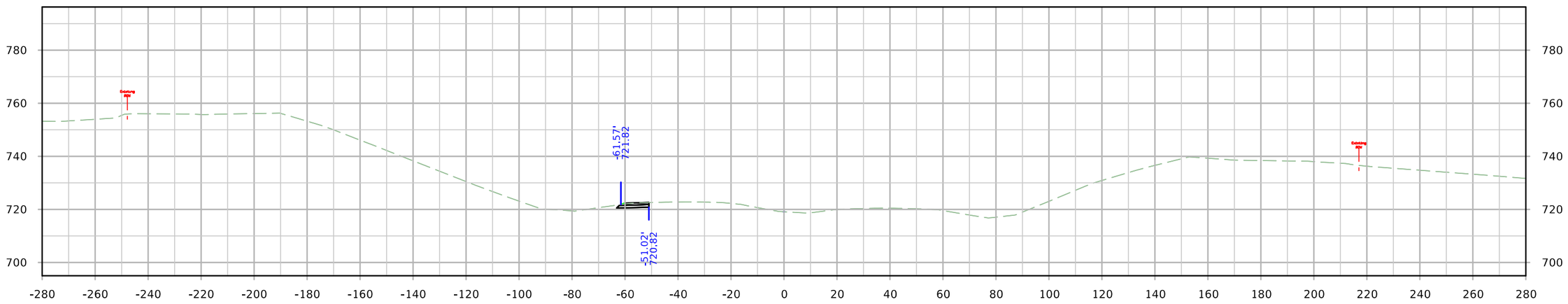

STA. 1511+50.00

FILE NO.	ENGLISH	DESIGN TEAM JIA/MILLER/DEWOLF	Johnson/Cedar COUNTY	PROJECT NUMBER IM-NHS-080-7(114)251--03-52	SHEET NUMBER 076

9:43:52 AM 4/4/2022 adewolf pw:\\NTPwint1.dot.int.lan:PWMain\Documents\Projects\5208002016\Design\(114) EB Grading Connect\CADD Files\SHT\SHT_52080114_X400_WB_Detour_Connect.dgn

WB Detour Pavement

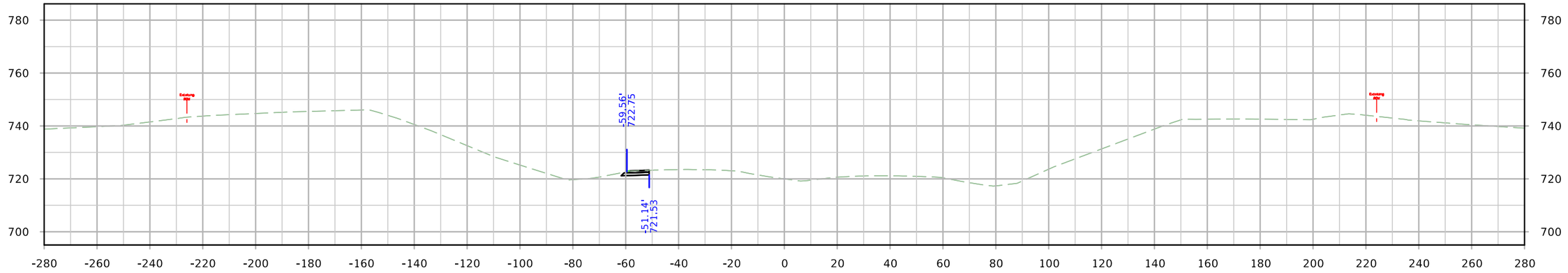

STA. 1513+00.00

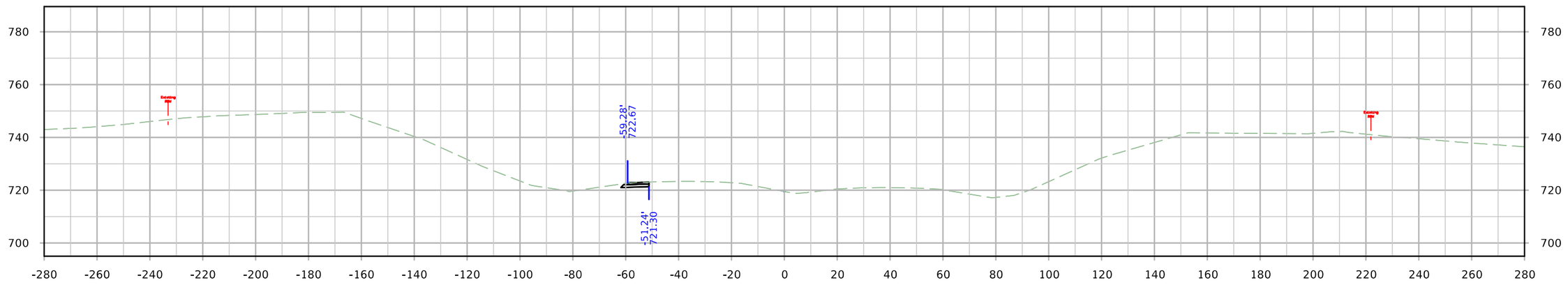

STA. 1512+50.00

FILE NO.	ENGLISH	DESIGN TEAM JIA/MILLER/DEWOLF	Johnson/Cedar COUNTY	PROJECT NUMBER IM-NHS-080-7(114)251--03-52	SHEET NUMBER 076

9:43:57 AM 4/4/2022 adewolf pw:\\NTPwint1.dot.int.lan:PWMain\Documents\Projects\5208002016\Design\(114) EB Grading Connect\CADD Files\SHT\SHT_52080114_X400_WB_Detour_Connect.dgn

WB Detour Pavement

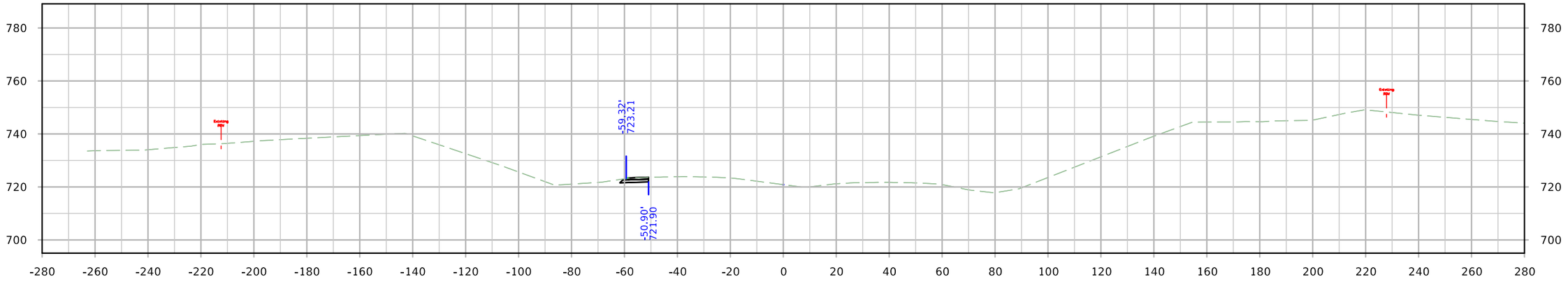

STA. 1514+00.00

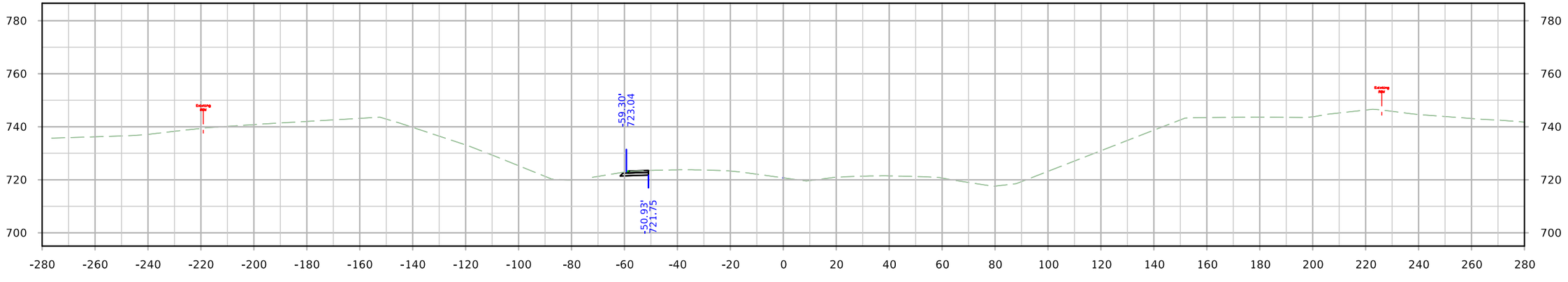

STA. 1513+50.00

FILE NO.	ENGLISH	DESIGN TEAM JIA/MILLER/DEWOLF	Johnson/Cedar COUNTY	PROJECT NUMBER IM-NHS-080-7(114)251--03-52	SHEET NUMBER 076

9:44:02 AM 4/4/2022 adewolf pw:\\NTPwint1.dot.int.lan:PWMain\Documents\Projects\5208002016\Design\(114) EB Grading Connect\CADD Files\SHT\SHT_52080114_X400_WB_Detour_Connect.dgn

WB Detour Pavement

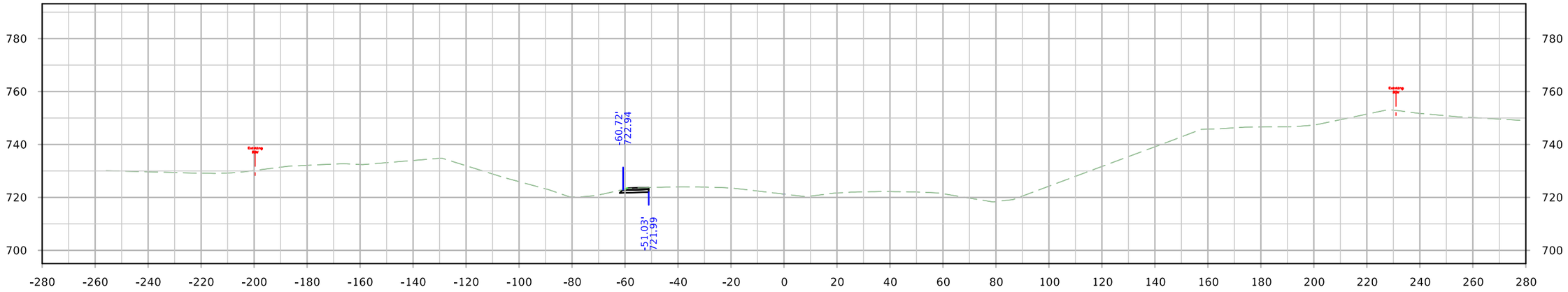

STA. 1515+00.00

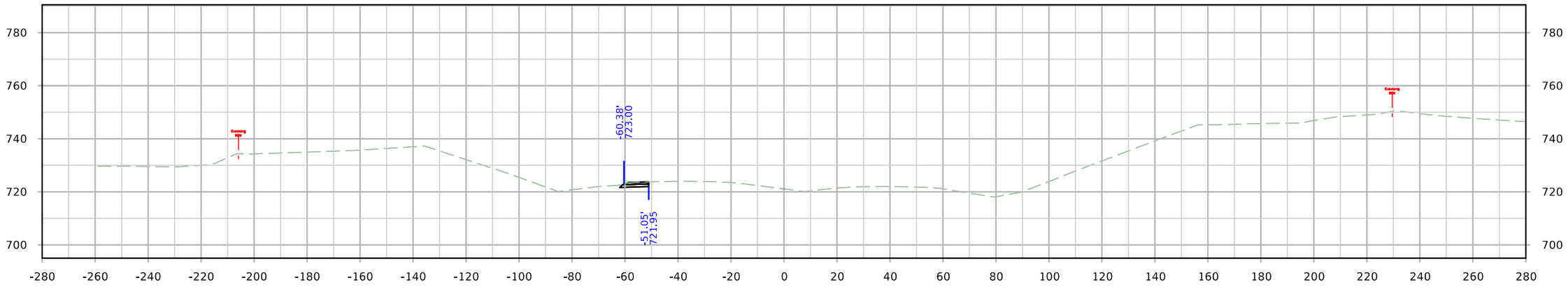

STA. 1514+50.00

FILE NO.	ENGLISH	DESIGN TEAM JIA/MILLER/DEWOLF	Johnson/Cedar COUNTY	PROJECT NUMBER IM-NHS-080-7(114)251--03-52	SHEET NUMBER 076

WB Detour Pavement

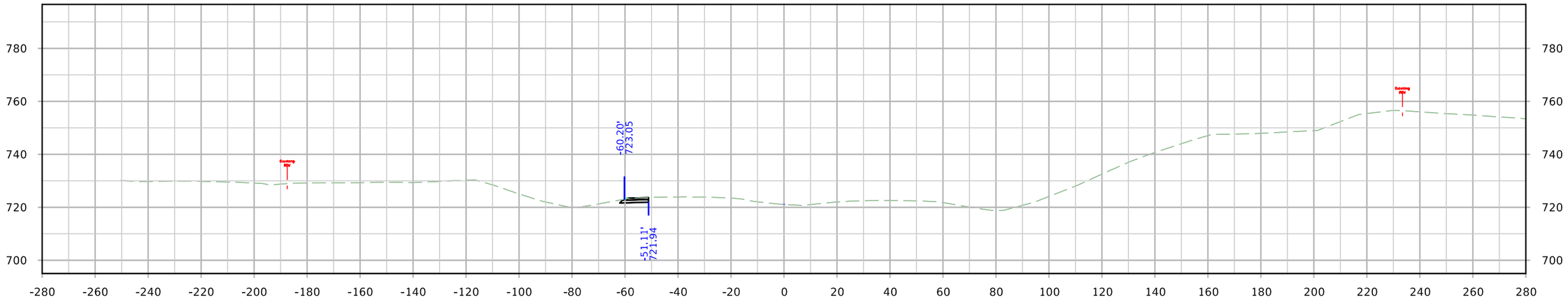

STA. 1516+00.00

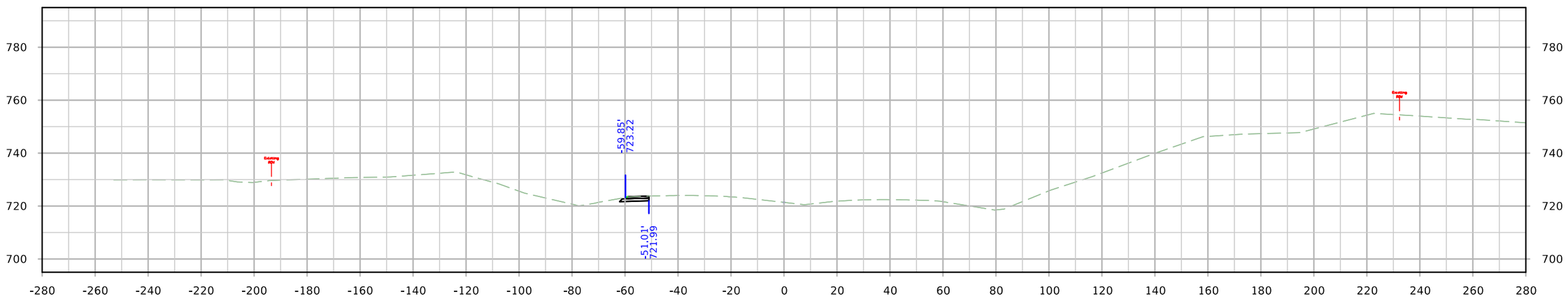

STA. 1515+50.00

FILE NO.	ENGLISH	DESIGN TEAM JIA/MILLER/DEWOLF	Johnson/Cedar COUNTY	PROJECT NUMBER IM-NHS-080-7(114)251--03-52	SHEET NUMBER 076

9:44:11 AM 4/4/2022 adewolf pw:\\NTPwint1.dot.int.lan:PWMain\Documents\Projects\5208002016\Design\(114) EB Grading Connect\CADD Files\SHT\SHT_52080114_X400_WB_Detour_Connect.dgn

WB Detour Pavement

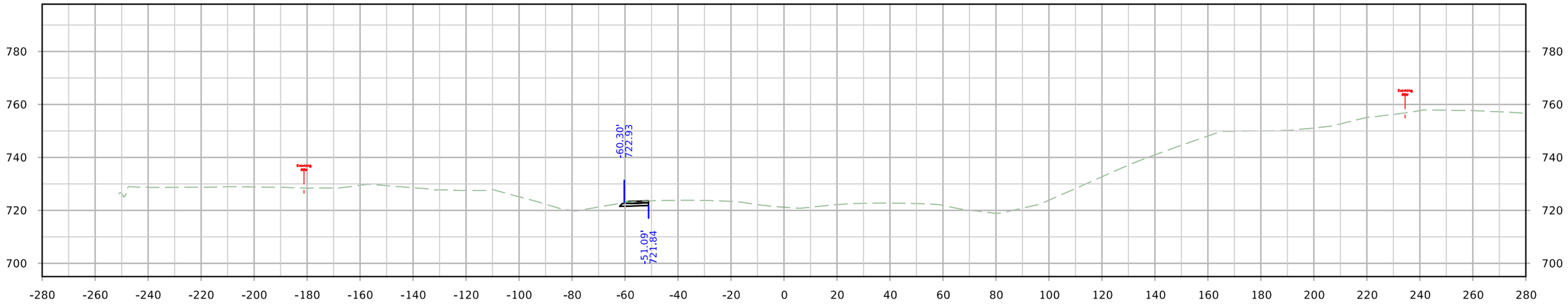

STA. 1516+55.28

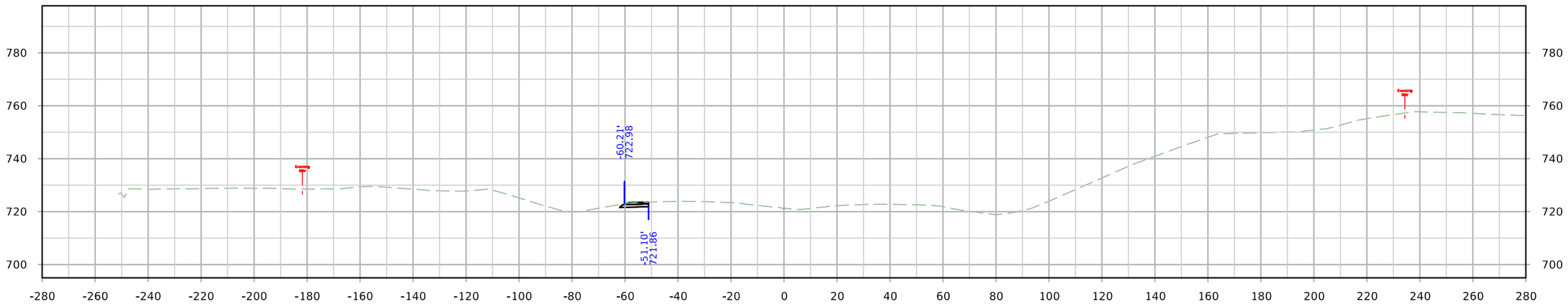

STA. 1516+50.00

FILE NO.	ENGLISH	DESIGN TEAM JIA/MILLER/DEWOLF	Johnson/Cedar COUNTY	PROJECT NUMBER IM-NHS-080-7(114)251--03-52	SHEET NUMBER 076

ML - I-80 Pipes

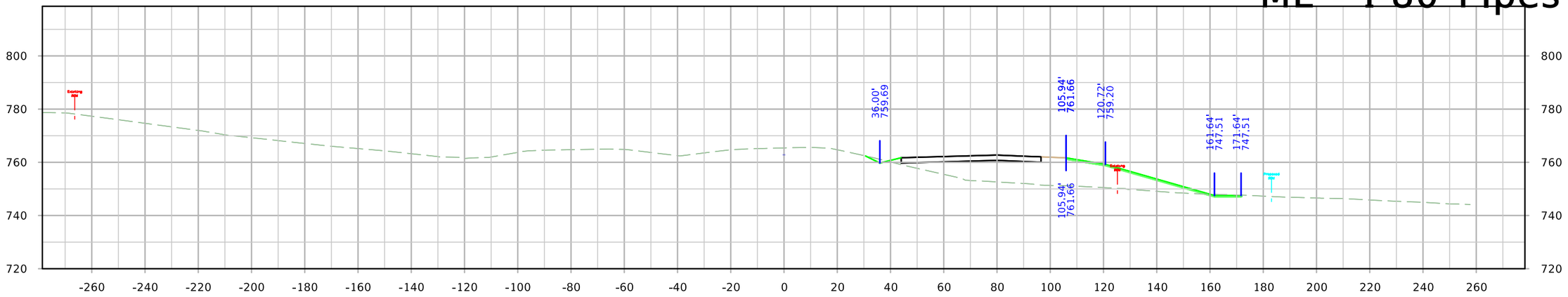

STA. 1326+30.00

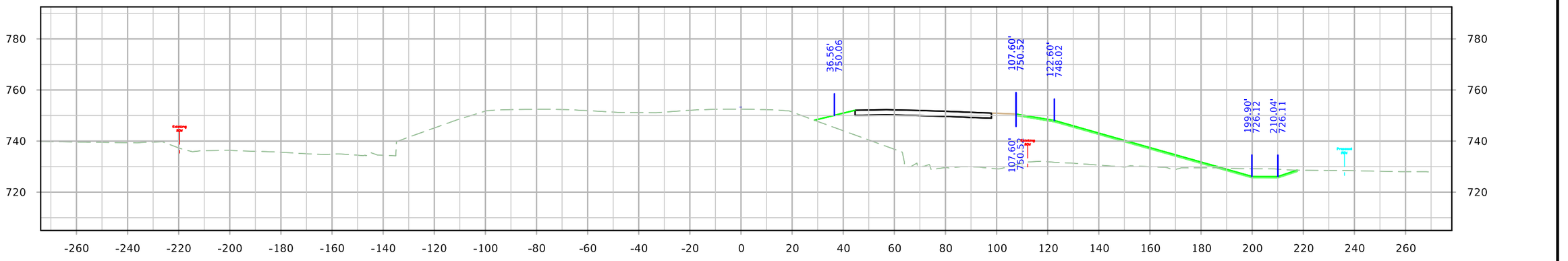

STA. 1312+16.56

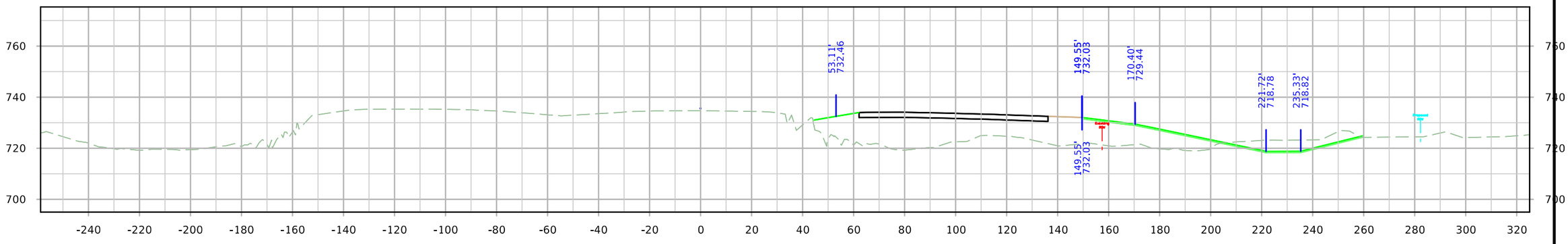

STA. 1287+74.13

FILE NO.	ENGLISH	DESIGN TEAM JIA/MILLER/DEWOLF	Johnson/Cedar COUNTY	PROJECT NUMBER IM-NHS-080-7(114)251--03-52	SHEET NUMBER Y.1

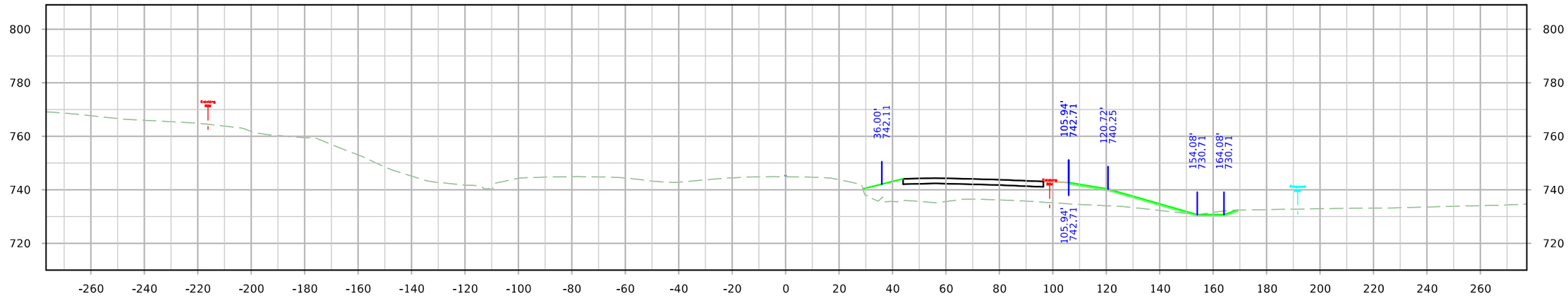

STA. 1352+98.39

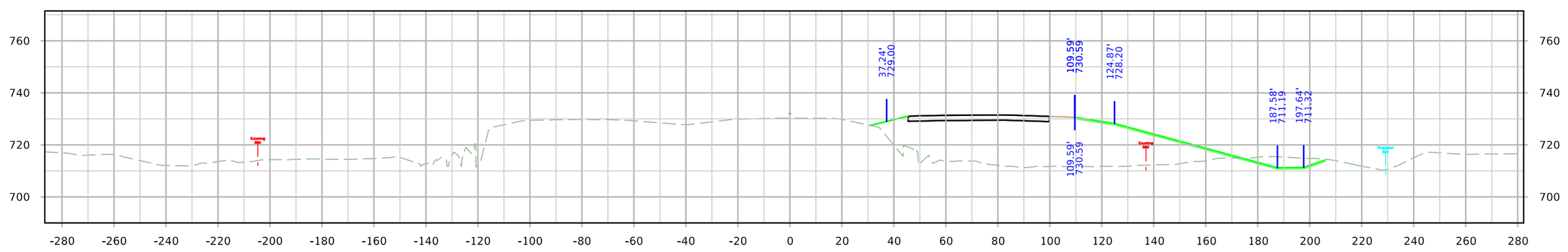

STA. 1340+17.25

FILE NO.	ENGLISH	DESIGN TEAM	COUNTY	PROJECT NUMBER	SHEET NUMBER Y.2

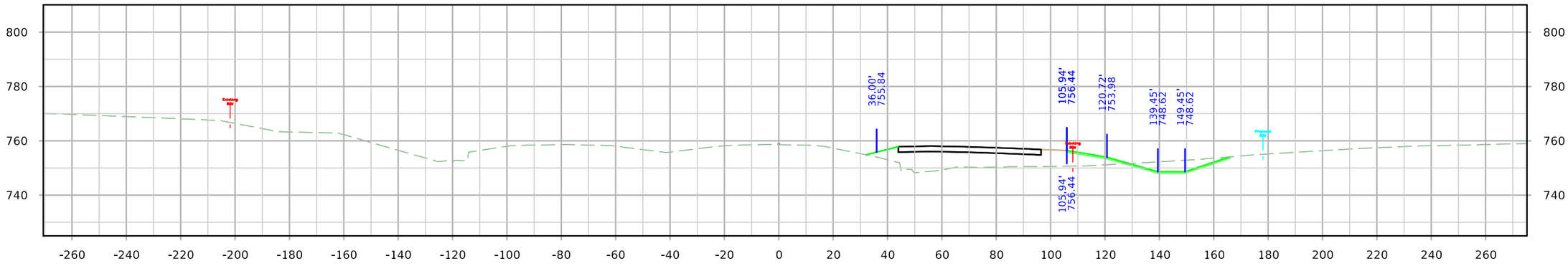

STA. 1397+59.34

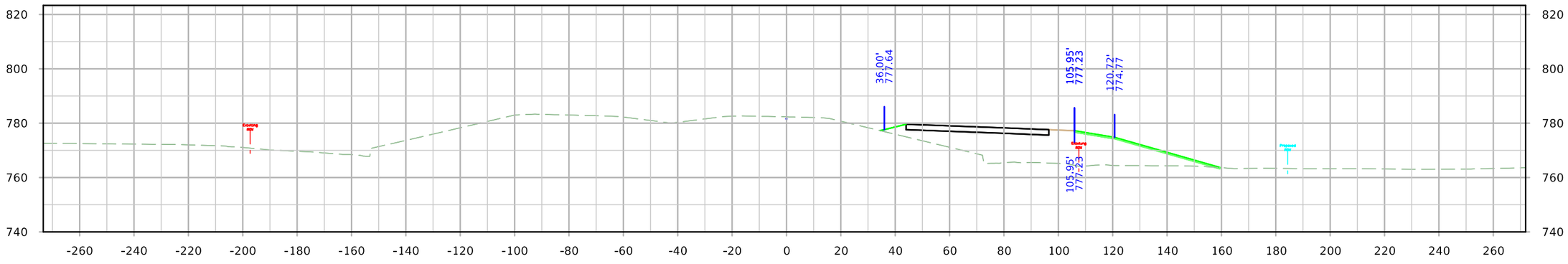

STA. 1379+14.33

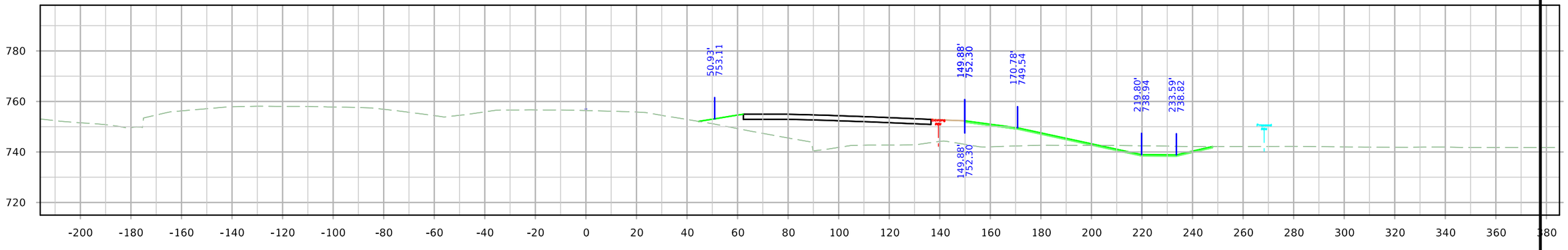

STA. 1358+80.94

FILE NO.	ENGLISH	DESIGN TEAM	COUNTY	PROJECT NUMBER	SHEET NUMBER Y.3

9:46:00 AM 4/4/2022 adewolf pw:\\NTPwint1.dot.int.lan:PWMain\Documents\Projects\5208002016\Design\(114) EB Grading Connect\CADD Files\SHT\SHT_52080114_Y01_MLPipes_Connect.dgn

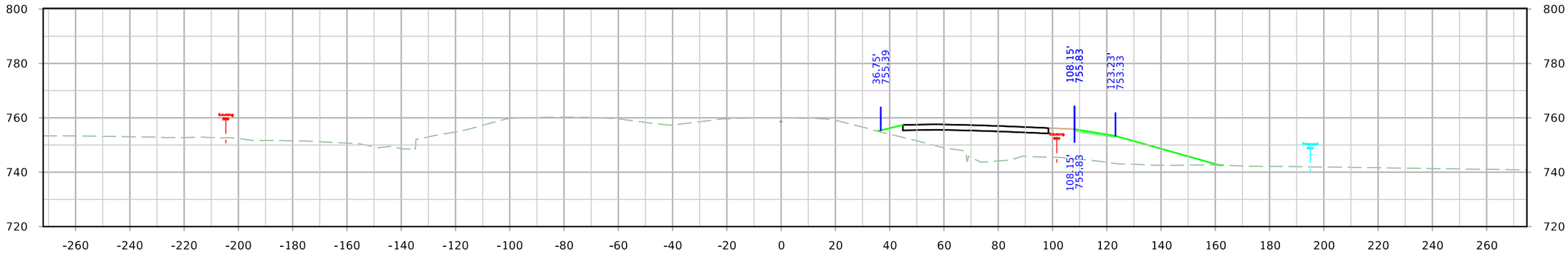

STA. 1414+44.03

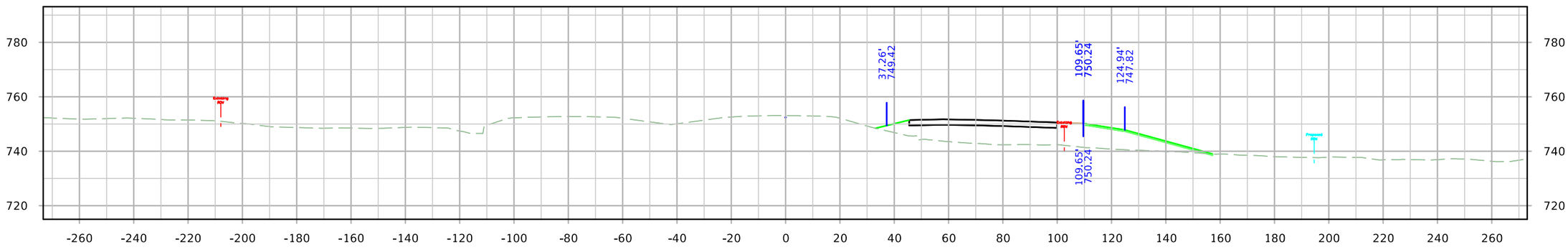

STA. 1408+99.10

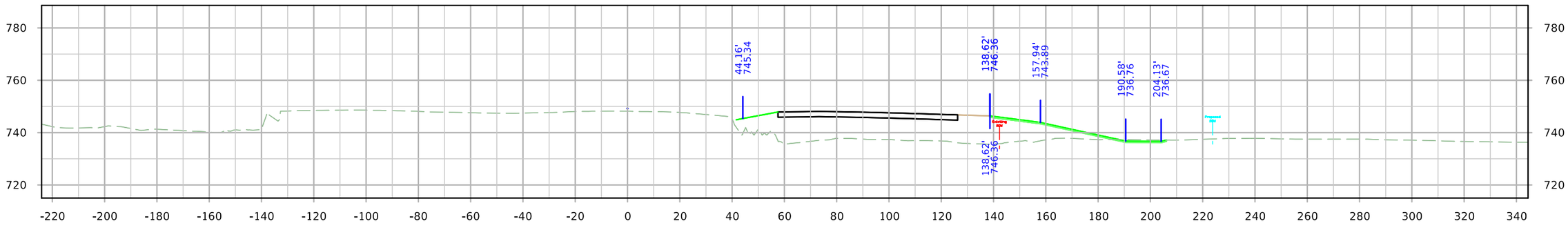

STA. 1403+56.65

FILE NO.	ENGLISH	DESIGN TEAM	COUNTY	PROJECT NUMBER	SHEET NUMBER Y.4	

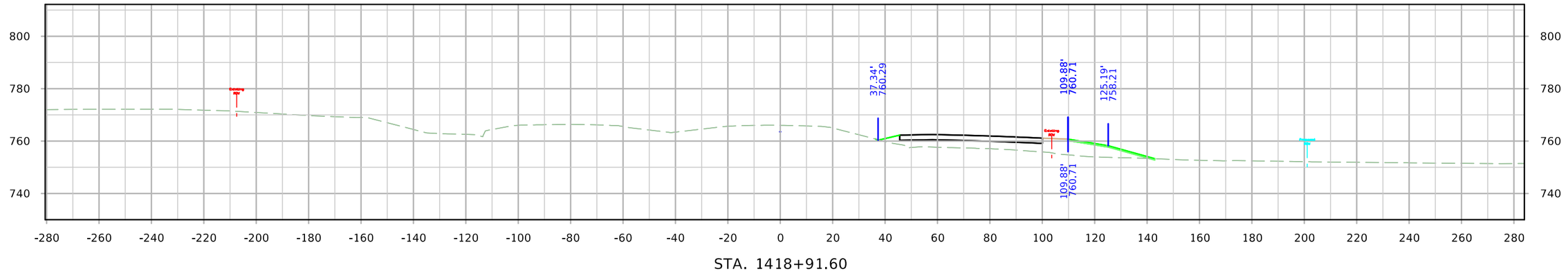

STA. 1418+91.60

FILE NO.	ENGLISH	DESIGN TEAM	COUNTY	PROJECT NUMBER	SHEET NUMBER Y.5