

INDEX OF SHEETS	
No.	DESCRIPTION
A Sheets	Title Sheets
A.1	Title Sheet
A.2	Location Map Sheet
B Sheets	Typical Cross Sections and Details
B.1	Typical Cross Sections and Details
D Sheets	Mainline Plan and Profile Sheets
* D.1	Plan & Profile Legend & Symbol Information Sheet
* D.2 - 4	I-29 Southbound
J Sheets	Traffic Control and Staging Sheets
* J.1	Traffic Control Plan
* J.1	Coordinated Operations
* J.1	Travel Restrictions
* J.2	Modified TC-417
K Sheets	Interchange Sheets
* K.1 - 3	Rest Area Ramps Plan and Profile Sheets
U Sheets	Removals
U.1	Removal Detail Sheets
W Sheets	Mainline Cross Sections
W.1	Cross Sections Legend & Symbol Information Sheet
W.2 - 33	Mainline Cross Sections
	* Color Plan Sheets



PLANS OF PROPOSED IMPROVEMENT ON THE
INTERSTATE ROAD SYSTEM
WOODBURY COUNTY
Grading

Sergeant Bluff Rest Area 3.5 mi N of Co Rd D51 (SB) - Remove Ramps

SCALES: As Noted

Refer to the Proposal Form for list of applicable specifications.

Value Engineering Saves. Refer to Article 1105.14 of the Specifications.



REVISIONS		TOTAL
		..
PROJECT IDENTIFICATION NUMBER		
PIN		
PROJECT NUMBER		
IMN-029-6(313)139--0E-97		
R.O.W. PROJECT NUMBER		

INDEX OF SEALS			
SHEET NO.	NAME	TYPE	BID QUANTITY SHEETS
A.1	Kelly C. Bell	Primary Signature Block	C.1
RC.1	Rachel A. Harris	Landscape Design	RC.2

PRELIMINARY PLANS

Subject to change by final design.

D2 PLAN - Date: 02/26/2025

PROJECT LOCATION
MP 139.44 - MP 139.46

NEBRASKA

T-88N

T-87N

R-48W

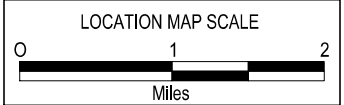
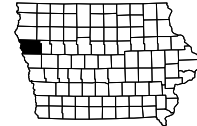

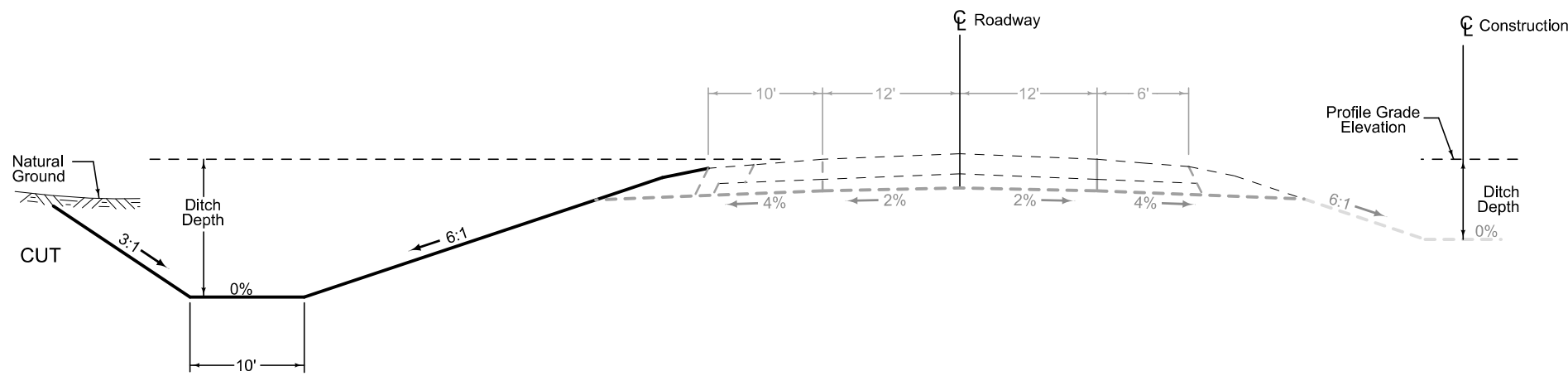

LOCATION		
ROAD IDENTIFICATION	STATION TO STATION	
ML029	1670+00.00	1701+00.00

Normal section shown may be modified appropriately in areas of superelevated curves or other locations specifically designated by the Engineer.

See Plan & Profile sheets and cross sections for additional details of ditches and backslopes.

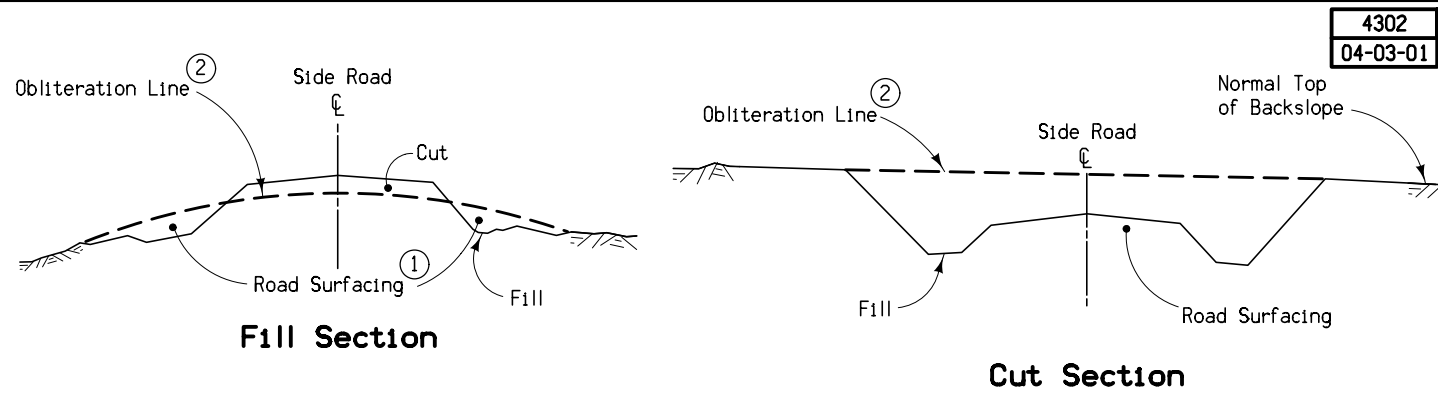

- ① Existing road surfacing (granular material) shall be placed as shown unless otherwise directed by the Engineer or provided for in the detail project plans.
 - ② When specified, the upper 1' to be suitable for vegetation (grass or crops).
- Note:
The work of obliterating or reshaping old roadbeds shall be done at the direction of the Engineer.

TYPICAL DETAILS FOR OBLITERATION EXISTING ROADBED

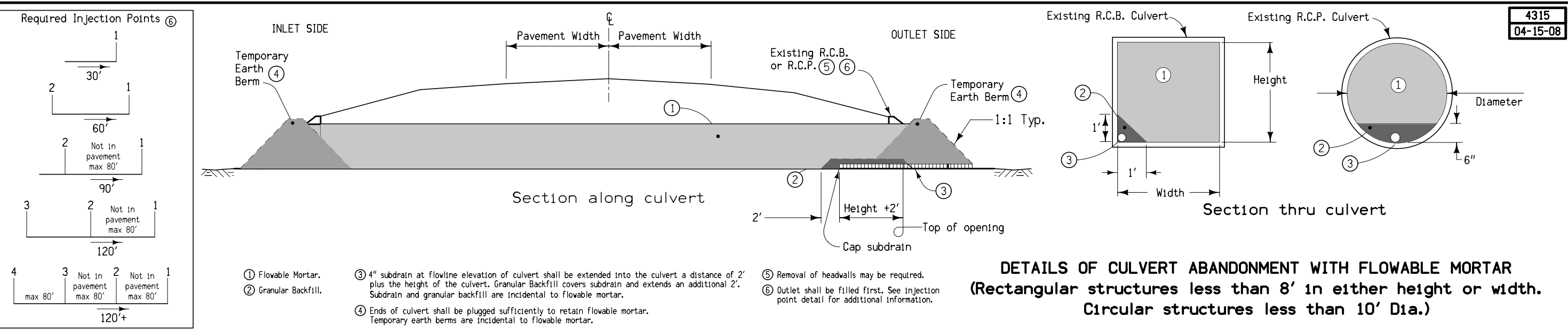

- ① Flowable Mortar.
- ② Granular Backfill.
- ③ 4" subdrain at flowline elevation of culvert shall be extended into the culvert a distance of 2' plus the height of the culvert. Granular Backfill covers subdrain and extends an additional 2'. Subdrain and granular backfill are incidental to flowable mortar.
- ④ Ends of culvert shall be plugged sufficiently to retain flowable mortar. Temporary earth berms are incidental to flowable mortar.
- ⑤ Removal of headwalls may be required.
- ⑥ Outlet shall be filled first. See Injection point detail for additional information.

**DETAILS OF CULVERT ABANDONMENT WITH FLOWABLE MORTAR
(Rectangular structures less than 8' in either height or width.
Circular structures less than 10' Dia.)**

SURVEY SYMBOLS

- Interstate Highway Symbol
- U.S. Highway Symbol
- Iowa Highway Symbol
- County Road Highway Symbol
- Evergreen Tree
- Deciduous Tree
- Fruit Tree
- Shrub (Bushes)
- Timber
- Hedge
- Stump
- Swamp
- Rock Outcrop
- Broken Concrete
- Revetment (Rip Rap)
- Cemetery
- Grave
- Cave
- Sink Hole
- Board Fence
- Chain Link or Security Fence
- Wire Fence
- Terrace
- Earth Dam or Dike (Existing)
- Tile Outlet
- Edge of Water
- Existing Drainage
- Right of Way Rail or Lot Corner
- Concrete Monument
- Well
- Windmill
- Beehive Intake
- Existing Intake
- Existing Utility Access (Manhole)
- Fire Hydrant
- Water Hydrant (Rural)
- Septic Tank
- Cistern
- L.P. Gas Tank (No Footing)
- Underground Storage Tank
- Latrine
- Satellite TV Dish
- Water Hook Up
- Radio Tower
- Tower Anchor
- Guardrail (Beam or Cable)
- Guard Post (one or two)
- Guard Post (over two)
- Filler Pipe
- Gas Valve
- Water Valve
- Speed Limit Sign
- Mile Marker Post
- SIGN Sign
- TCB Traffic Signal Control Box
- RRB Rail Road Signal Control Box
- TSB Telephone Switch Box
- EB Electric Box

UTILITY LEGEND

SURVEYED UTILITY OWNER SYMBOLS

Sub-Surface Utility Mapping Quality Level Is In accordance with CI/ASCE 38-02 Standard Guidelines for the Collection and Depiction of Existing Subsurface Utility Data.

Remark Abbreviations
 QLA Quality Level A Highest guideline quality level
 QLD Quality Level D Lowest guideline quality level

- FO1D, Fibercomm - Quality D**
- EL1D, Midamerican Energy - Quality D**
- EL2D, Iowa DOT - Quality D**

PLAN VIEW COLOR LEGEND OF PLAN AND PROFILE SHEETS

LINEWORK		Design Color No.	
Green	(2)		Existing Topographic Features and Labels
Blue	(1)		Proposed Alignment, Stationing, Tic Marks, and Alignment Annotation
Magenta	(5)		Existing Utilities
SHADING		Design Color No.	Transparency
Pink, Dark	(13)		Temporary Pavement Shading 50%
Yellow	(4)		Proposed Pavement Shading 50%
Orange	(6)		Proposed Granular Shading 50%
Orange	(70)		Proposed Shoulder Granular Shading 50%
Yellow	(68)		Proposed Shoulder Paved Full Depth Shading 50%
Yellow	(132)		Proposed Shoulder Paved Partial Depth Shading 50%
Brown, Light	(236)		Grading Shading 50%
Orange, Light	(134)		Proposed Granular Entrance Shading 50%
Yellow	(220)		Proposed Paved Entrance Shading 50%
Tan	(8)		Proposed Sidewalk Shading 50%
Blue, Light	(230)		Proposed Sidewalk Landing Shading 50%
Pink	(11)		Proposed Sidewalk Ramp Shading 50%
Red	(3)		Proposed Structure Shading 50%
Red	(3)		Delineates Restricted Areas 0%

PROFILE VIEW COLOR LEGEND OF PLAN AND PROFILE SHEETS

LINEWORK		Design Color No.	
Green	(10)		Existing Ground Line Profile
Blue	(1)		Proposed Profile and Annotation
Magenta	(5)		Existing Utilities
Blue, Light	(230)		Proposed Ditch Grades, Left
Black	(0)		Proposed Ditch Grades, Median
Rust	(14)		Proposed Ditch Grades, Right

- Reference Point
- Station
- Survey Line
- Section Corner
- Ground Line Intercept
- Saw Cut
- Guardrail
- Trench Drain
- HighTension Cable Guardrail
- Sheet Pile
- Pavement Removal
- Clearing & Grubbing Area

RIGHT-OF-WAY LEGEND

- Proposed Right-of-Way Symbol
- Proposed Right-of-Way Line
- Existing Right of Way
- Existing and Proposed Right-of-Way
- Easement and Existing Right-of-Way
- Easement (Temporary) Symbol
- Easement (Temporary) Line
- Easement
- C/A Access Control
- Property Line Symbol
- Property Line

PLAN AND PROFILE LEGEND AND SYMBOL INFORMATION SHEET

(COVERS SHEET SERIES D, E, F, & K)

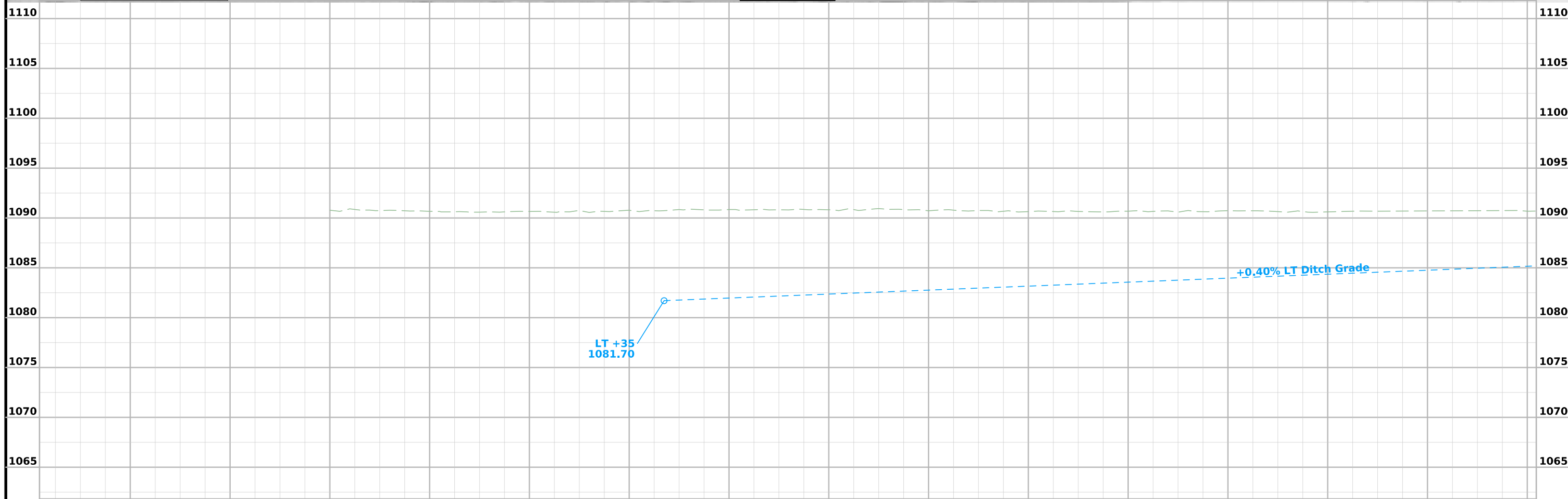
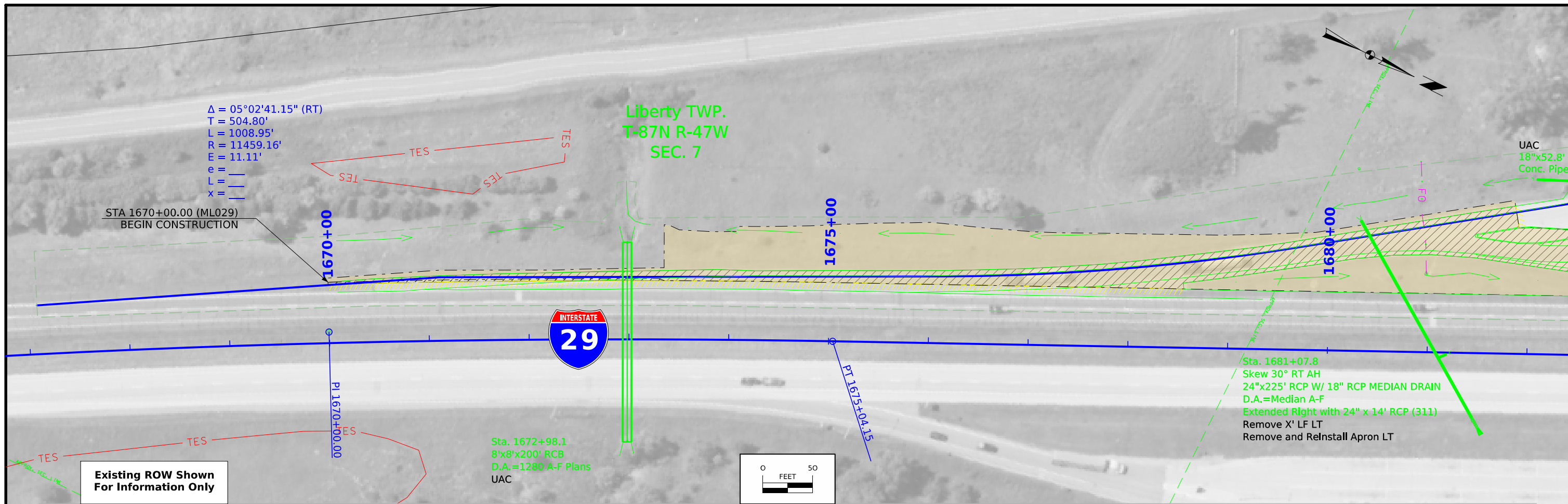

FILE NO.	ENGLISH	DESIGN TEAM	FLATTERY\BELL\SCHMITZ	WOODBURY COUNTY	PROJECT NUMBER	IMN-029-6(313)139--0E-97	SHEET NUMBER	D.2
----------	---------	-------------	-----------------------	-----------------	----------------	--------------------------	--------------	-----

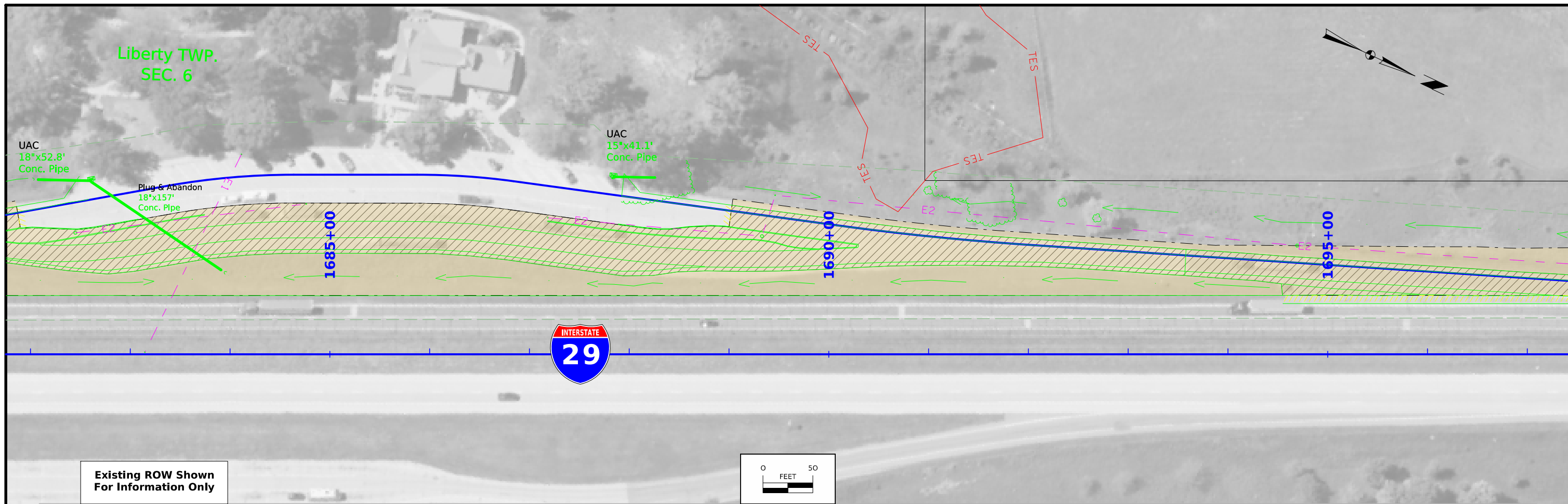

Existing ROW Shown
For Information Only

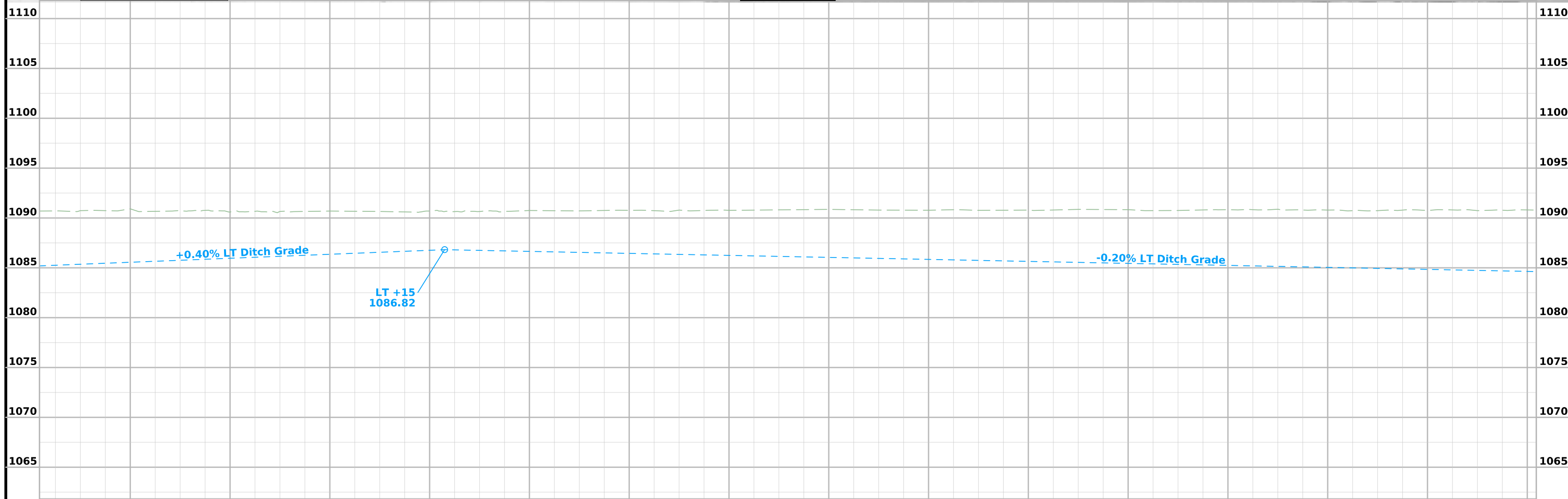
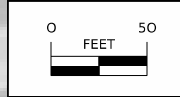

FILE NO.	ENGLISH	DESIGN TEAM	FLATTERY\BELL\SCHMITZ	WOODBURY COUNTY	PROJECT NUMBER	IMN-029-6(313)139--0E-97	SHEET NUMBER	D.3
----------	---------	-------------	-----------------------	-----------------	----------------	--------------------------	--------------	-----

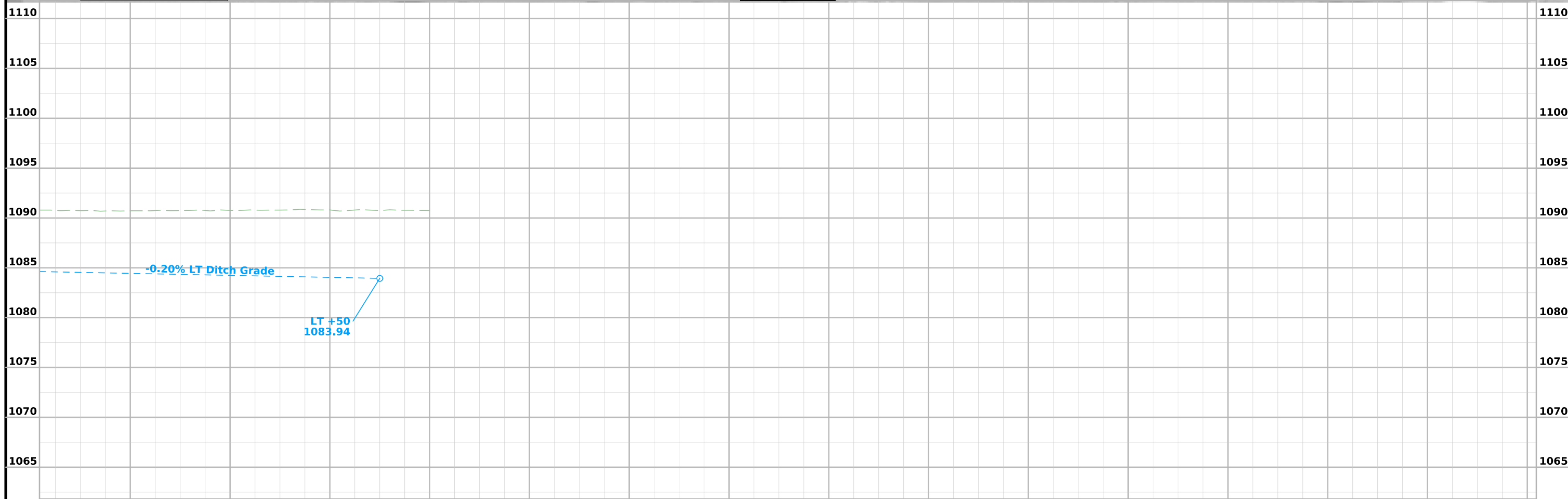

FILE NO.	ENGLISH	DESIGN TEAM	FLATTERY\BELL\SCHMITZ	WOODBURY COUNTY	PROJECT NUMBER	IMN-029-6(313)139--0E-97	SHEET NUMBER	D.4
----------	---------	-------------	-----------------------	-----------------	----------------	--------------------------	--------------	-----

108-23A
08-01-08

TRAFFIC CONTROL PLAN

Southbound I-29 traffic shall be maintained at all times.
Notice of Rest Area closure shall be posted 30 days prior to closure.

108-25
10-21-14

511 TRAVEL RESTRICTIONS

Route	Direction	County	Location Description	Feature Crossed	Object Type	Maint. Bridge No., Structure ID, or FHWA No.	Type of Restriction	Existing Measurement	Construction Measurement	Construction Measurement as Signed	Projected As Built Measurement	Remarks
			No travel restrictions expected.									

111-01
04-17-12

COORDINATED OPERATIONS

Other work in progress during the same period of time will include the construction of the projects listed. Coordinate operations with those of other contractors working within the same area.

Project	Type of Work
None provided	

- ① Place Portable Dynamic Message Sign 30 Days prior to ramp closure. Message shall say: "REST AREA CLOSED DATE"
- ② Channelizers per TC-402

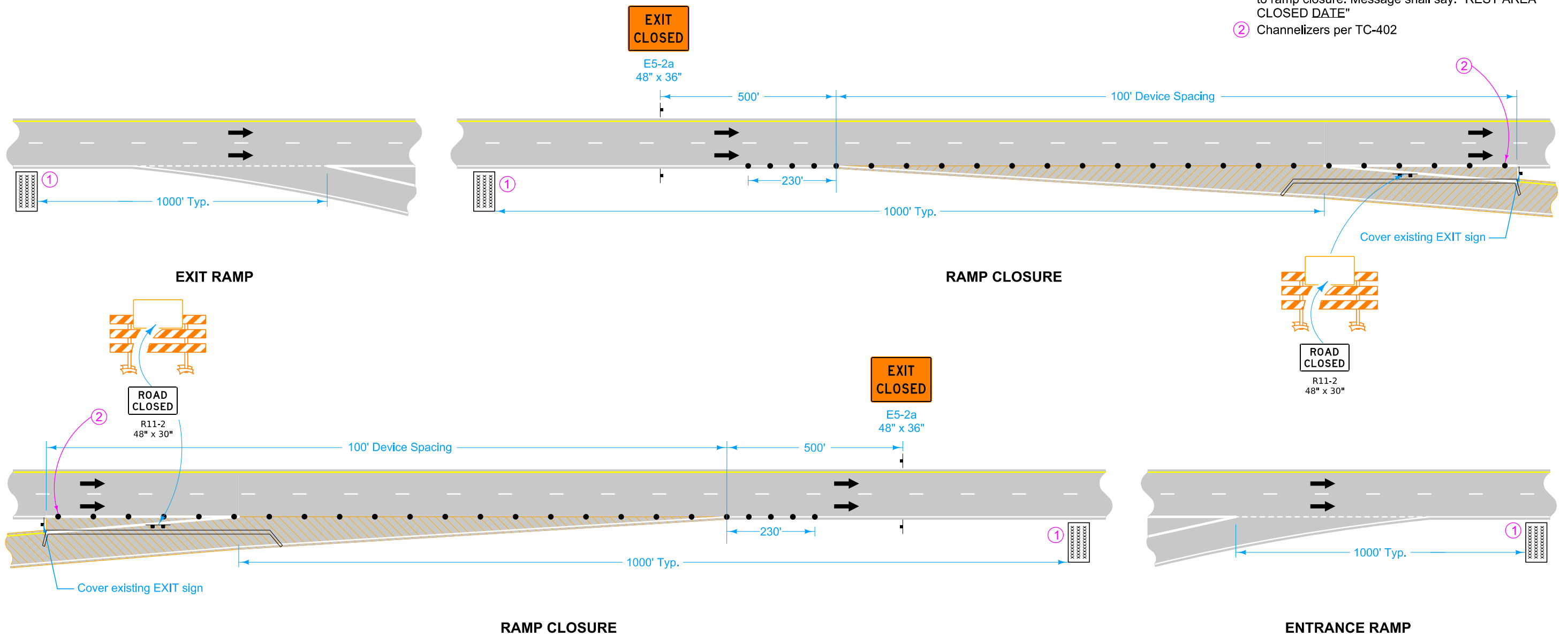

LEGEND

- Road Closure
- Type III Barricade
- Traffic Sign
- 42" Channelizer
- Direction of Traffic
- Portable Dynamic Message Sign
- Work Area

MODIFIED	
REVISIONS:	Added Portable Dynamic Message Signs. Retitled standard.
EXIT RAMP CLOSURE	
TC-417	

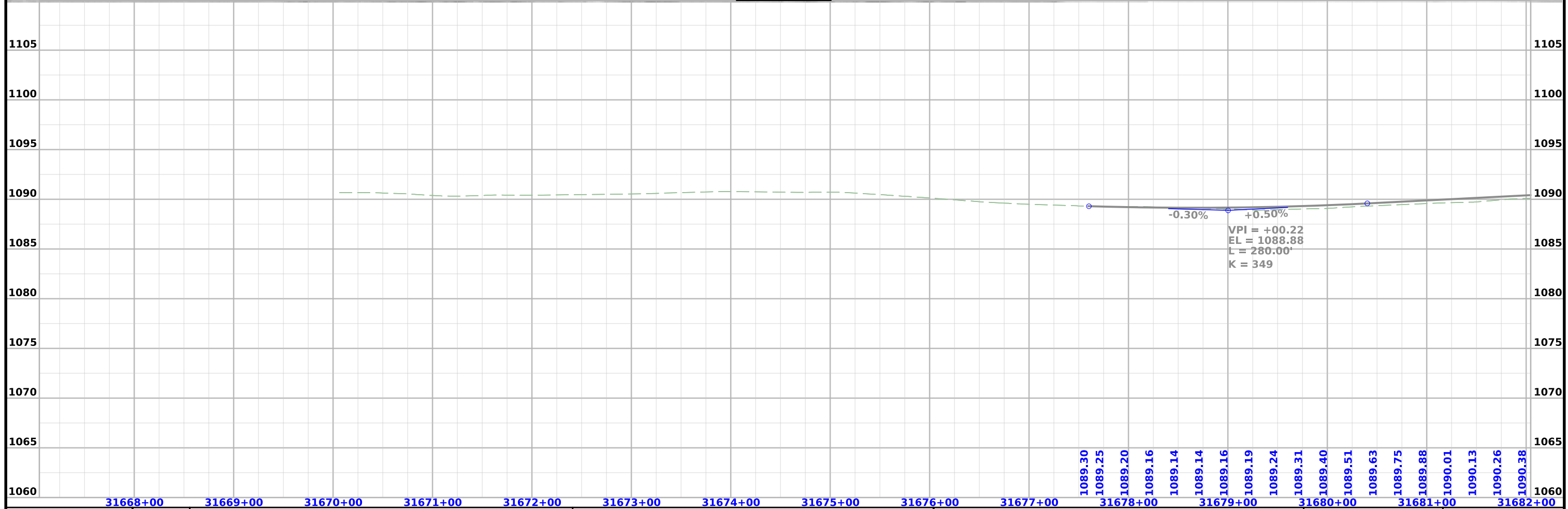
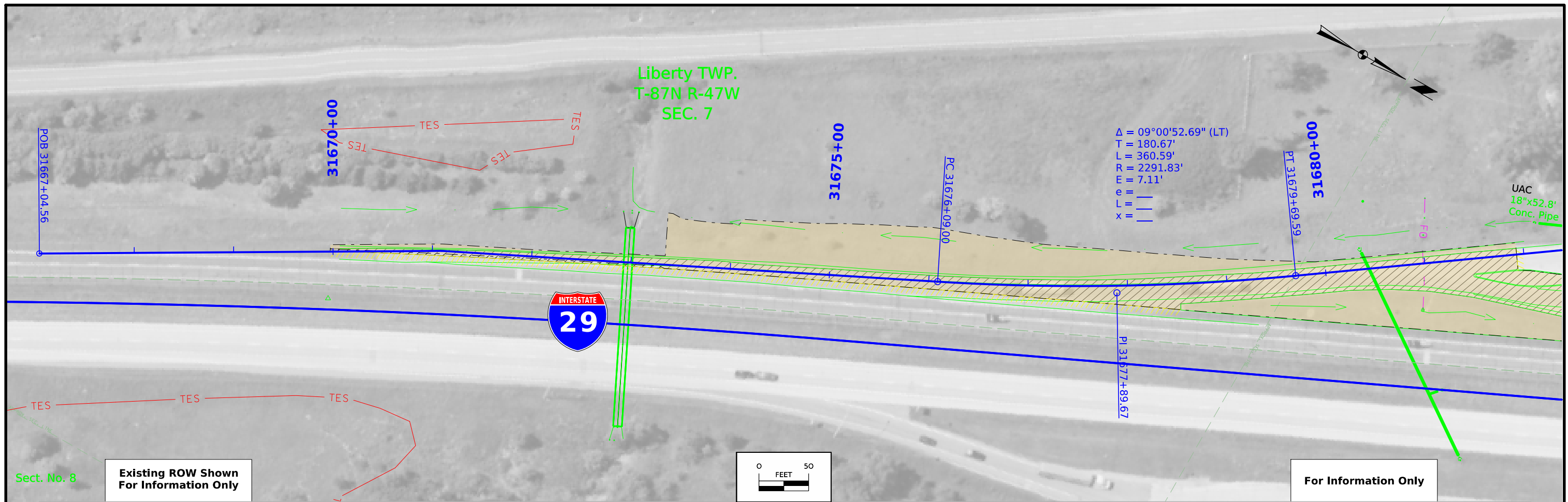

FILE NO.	ENGLISH	DESIGN TEAM	FLATTERY\BELL\SCHMITZ	WOODBURY COUNTY	PROJECT NUMBER	IMN-029-6(313)139--0E-97	SHEET NUMBER	K.1
----------	---------	-------------	-----------------------	-----------------	----------------	--------------------------	--------------	-----

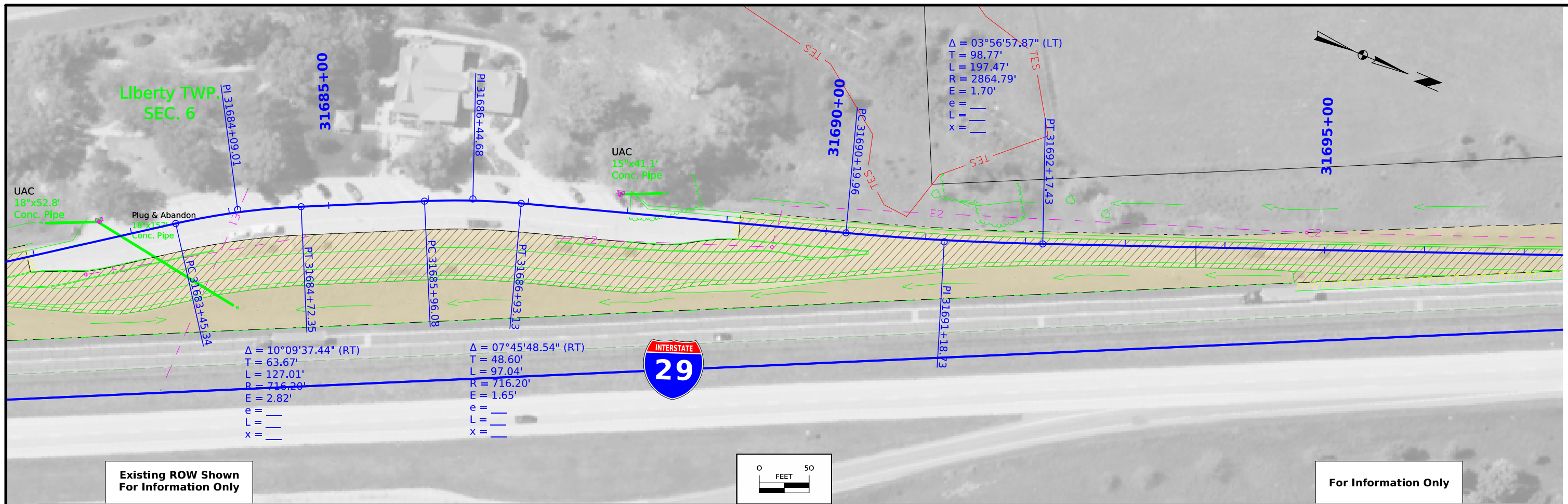

Existing ROW Shown
For Information Only

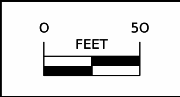

For Information Only

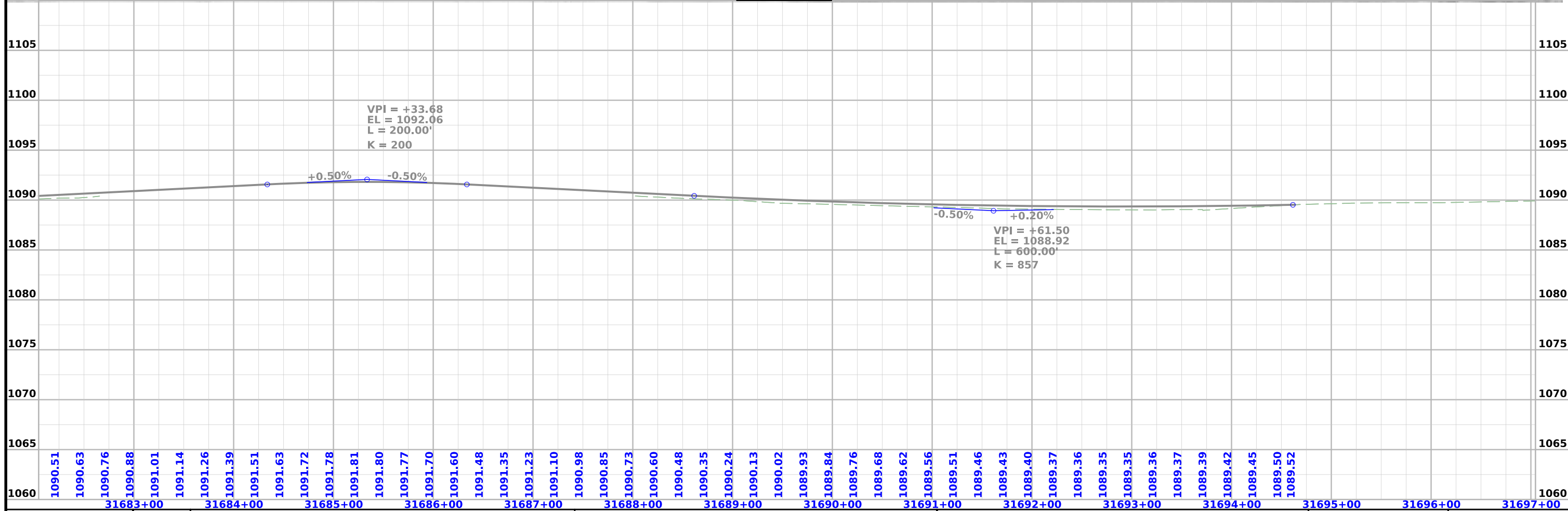

FILE NO.	ENGLISH	DESIGN TEAM	FLATTERY\BELL\SCHMITZ	WOODBURY COUNTY	PROJECT NUMBER	IMN-029-6(313)139--0E-97	SHEET NUMBER	K.2
----------	---------	-------------	-----------------------	-----------------	----------------	--------------------------	--------------	-----

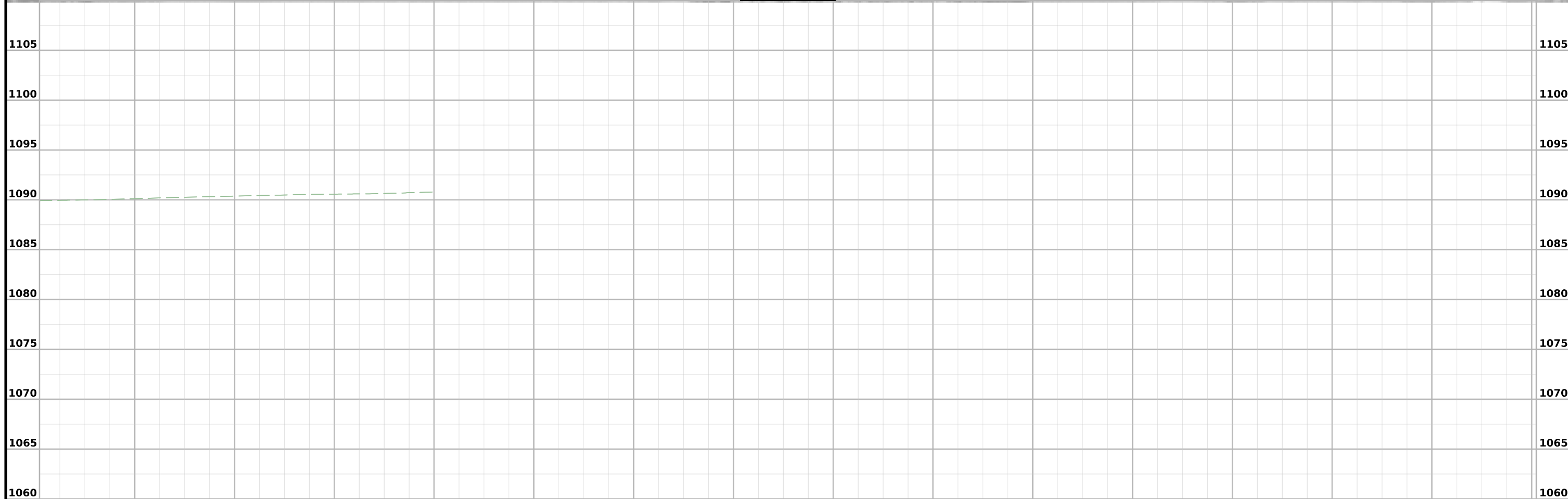

FILE NO.	ENGLISH	DESIGN TEAM	FLATTERY\BELL\SCHMITZ	WOODBURY COUNTY	PROJECT NUMBER	IMN-029-6(313)139--0E-97	SHEET NUMBER	K.3
----------	---------	-------------	-----------------------	-----------------	----------------	--------------------------	--------------	-----

No.	Item	Quantity	Removed By

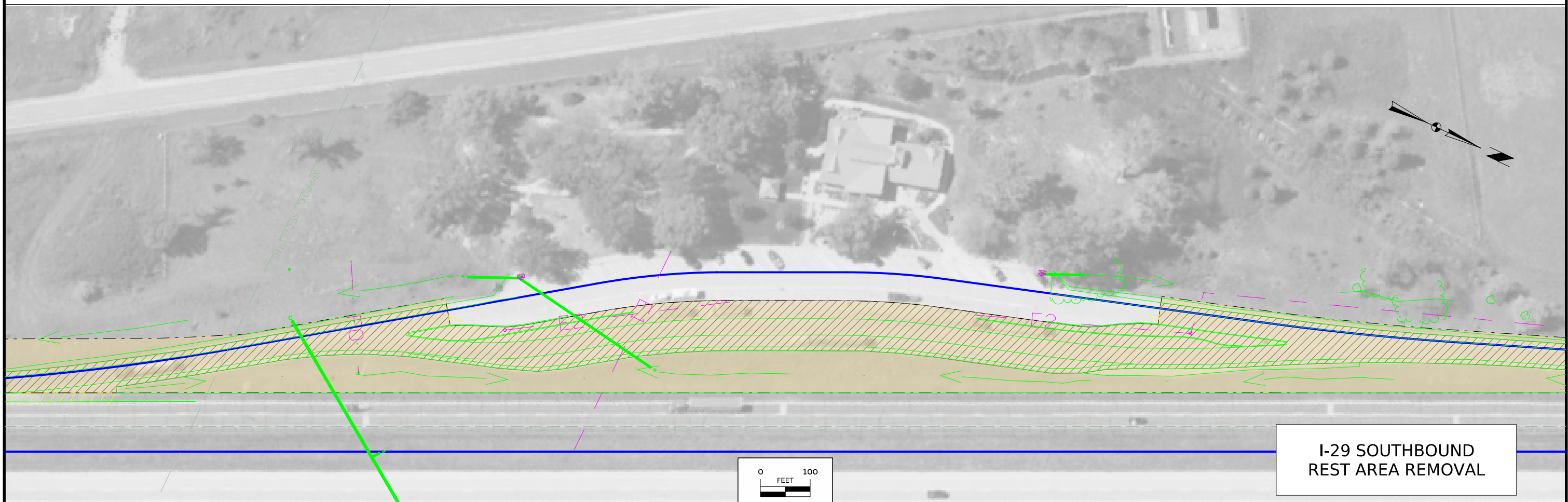

CROSS SECTION VIEW COLOR LEGEND

Design Color No.	Feature	Design Color No.	Feature
Aggregate			
(64)	Choke Stone	(8)	Behind Curb Cut
(42)	Engineering Fabric	(6)	Granular
(8)	Flooded Backfill	(13)	Granular Back Fill
(92)	Macadam Stone	(48)	Rock Undercut
(20)	Modified	(8)	Shoulder Earth Fill
(12)	Plowing Shaping	(2)	Side Slopes
(14)	Porous Backfill	(226)	Side Slopes Dressing
(8)	Revetment Class A	Substrata	
(6)	Revetment Class B	(128)	Boulder
(62)	Revetment Class C	(209)	Boulder Removed
(188)	Revetment Class D	(48)	Broken Weathered
(28)	Revetment Class E	(210)	Broken Weathered Removed
(12)	Shoulder Special Backfill	(3)	Core Out
(12)	Special Backfill	(115)	Core Out Remove Only
(20)	Subbase	(195)	Core Out Remove and Replace
(20)	Subbase Lower	(203)	Existing Pavement
(20)	Subbase Upper	(184)	Existing Pavement Remove Only
(118)	Subgrade Treatment	(200)	Existing Pavement Remove and Replace
Asphalt			
(207)	HMA Base Course	(6)	Loam
(207)	HMA Interim Course	(211)	Loam Removed
(207)	HMA Surface Course	(80)	Rock
Bridge			
(0)	Bridge	(212)	Rock Removed
Concrete			
(0)	Barrier Concrete	(4)	Select Sand
(0)	Barrier Concrete Footing	(214)	Select Sand Removed
(0)	Curb Gutter	(3)	Shale
(48)	Flowable Mortar	(215)	Shale Removed
(0)	Median Concrete	(10)	Topsoil
(0)	PCC Pavement	(2)	Topsoil Remove Only
(0)	Sidewalk	(4)	Topsoil Remove and Replace
Unsuitable / Waste			
(0)	Existing Pavement	(3)	Unsuitable Type A
Shoulder			
(209)	Shoulder HMA	(216)	Unsuitable Type A Removed
(0)	Shoulder PCC	(13)	Unsuitable Type B
(6)	Shoulder Granular	(217)	Unsuitable Type B Removed
Structural			
(112)	Noise Wall	(11)	Unsuitable Type C
(112)	Noise Wall Footing	(218)	Unsuitable Type C Removed
(112)	Retaining Wall Back	(3)	Waste
(112)	Retaining Wall Back Excavate	(219)	Waste Removed
(112)	Retaining Wall Face		
(112)	Retaining Wall Front Excavate		
(112)	Retaining Wall Front Footing		
(112)	Retaining Wall MSE Gutter		
(112)	Retaining Wall Reinforced Earth		

NOTES:

Text

NOTES:

Text

CROSS SECTIONS LEGEND AND INFORMATION SHEET

(COVERS SHEET SERIES W, X, Y, & Z)

I-29 SB

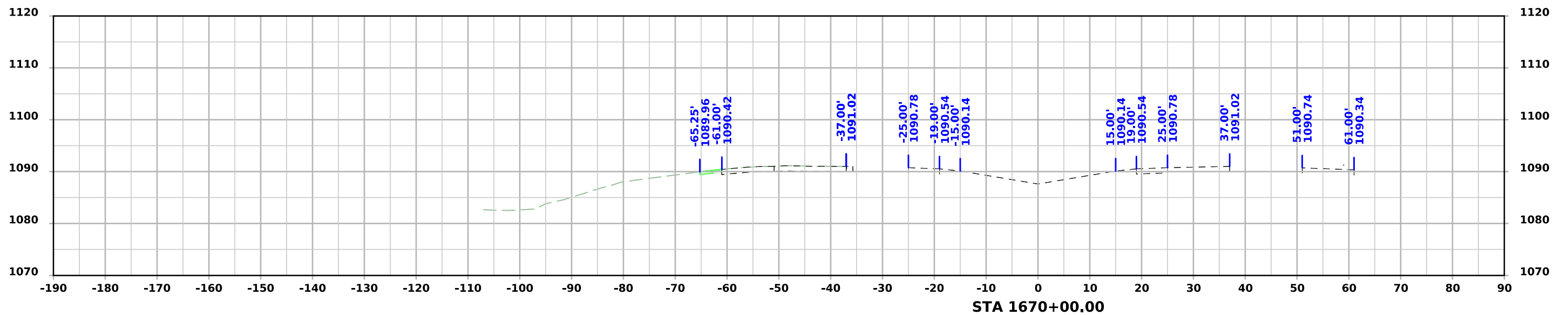
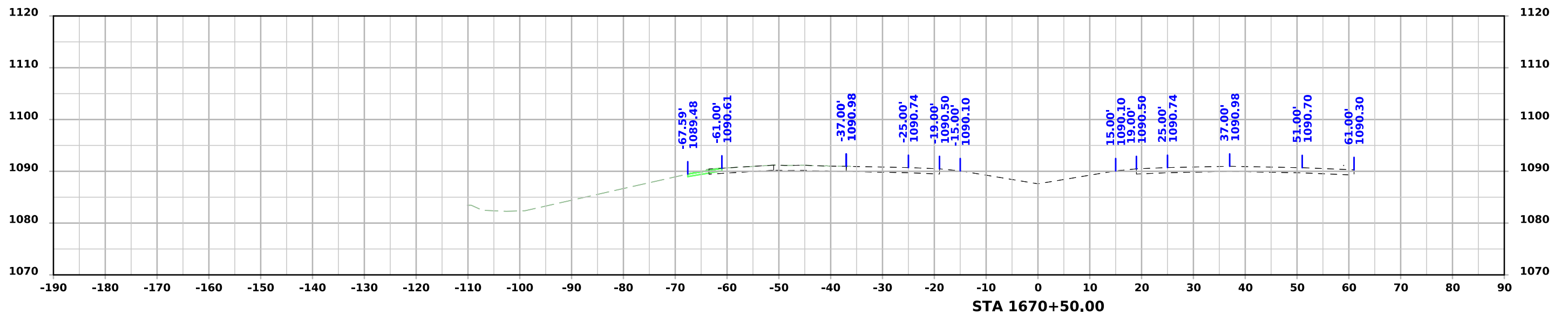

I-29 SB

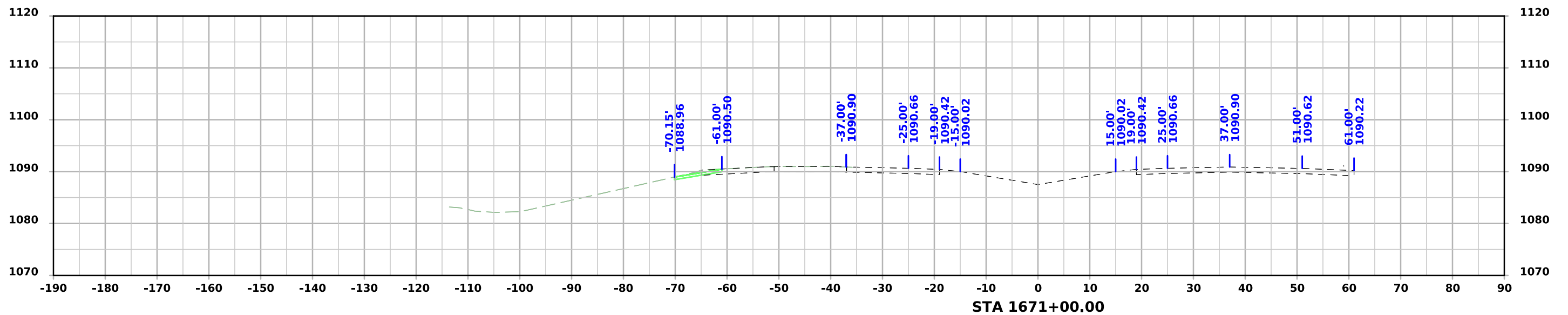
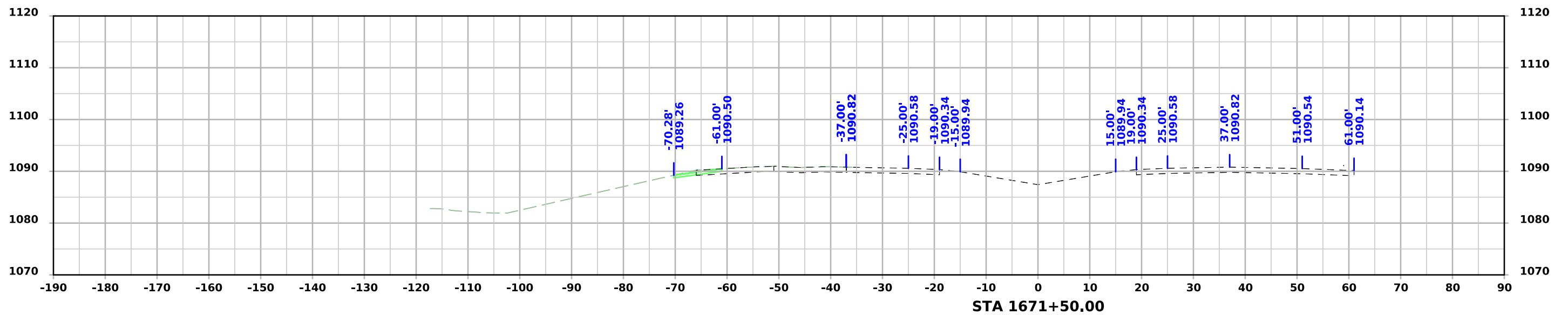

I-29 SB

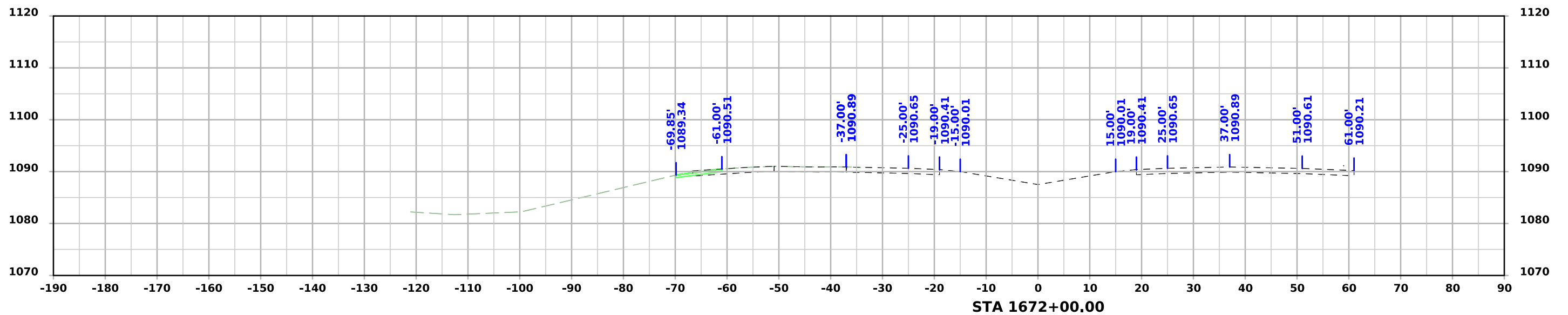
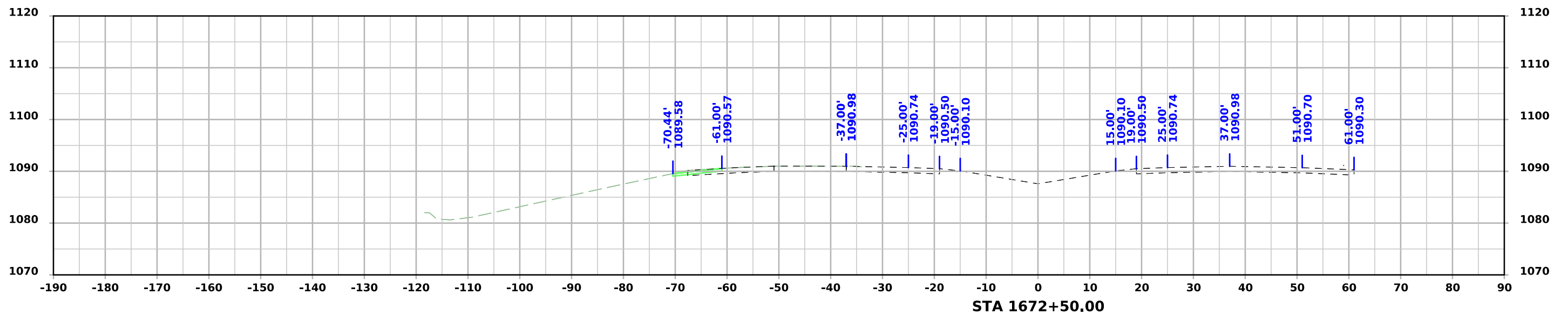

I-29 SB

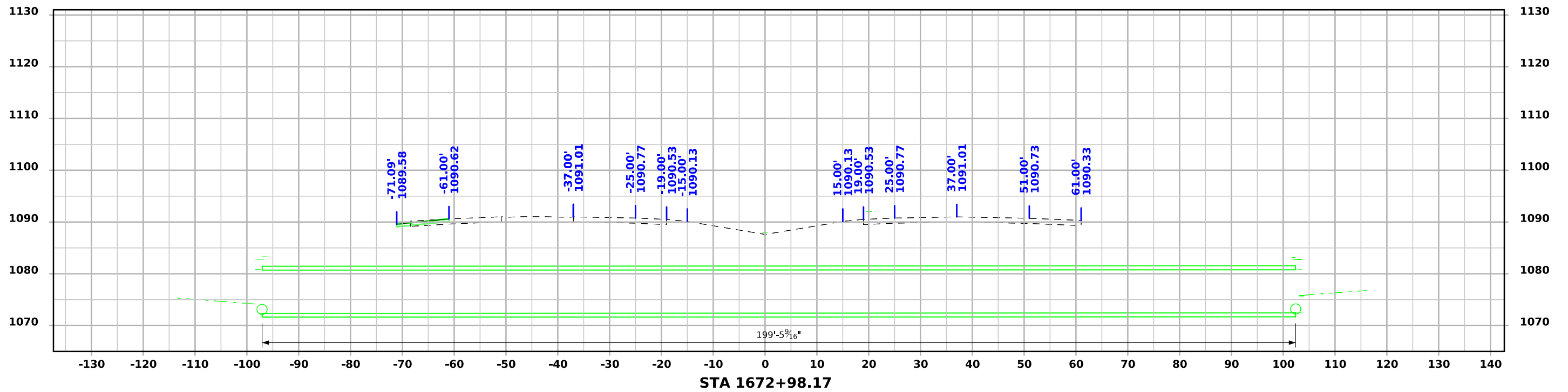

I-29 SB

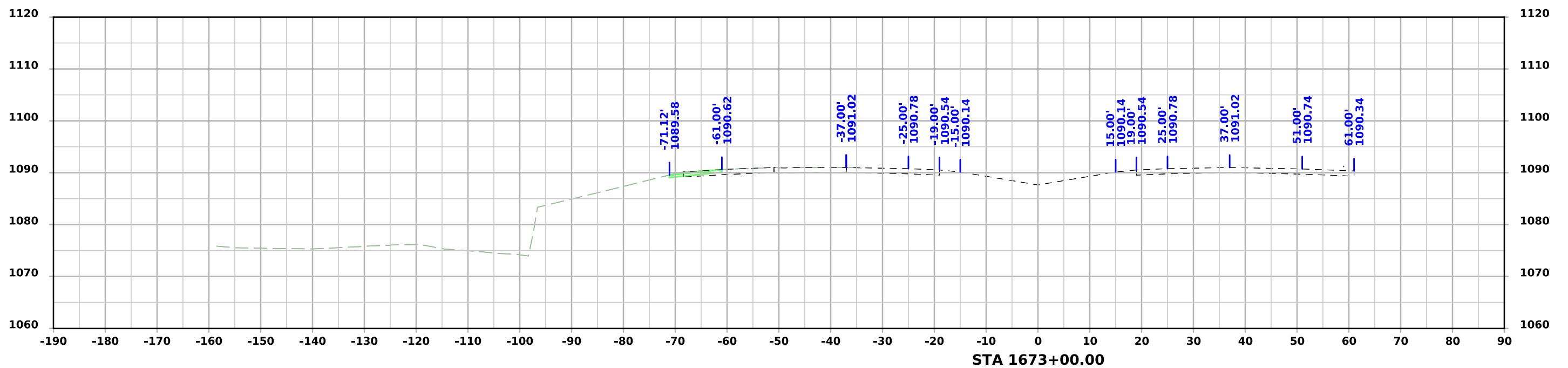
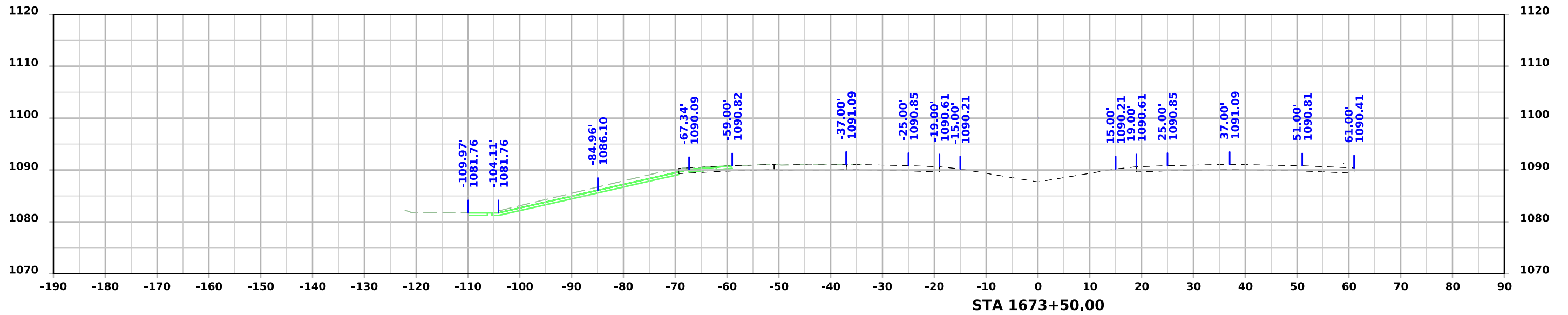

I-29 SB

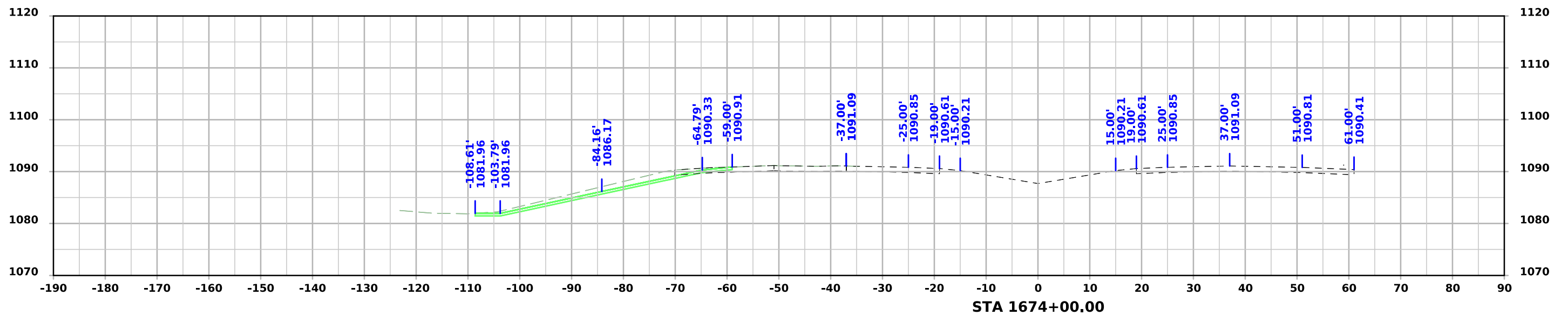
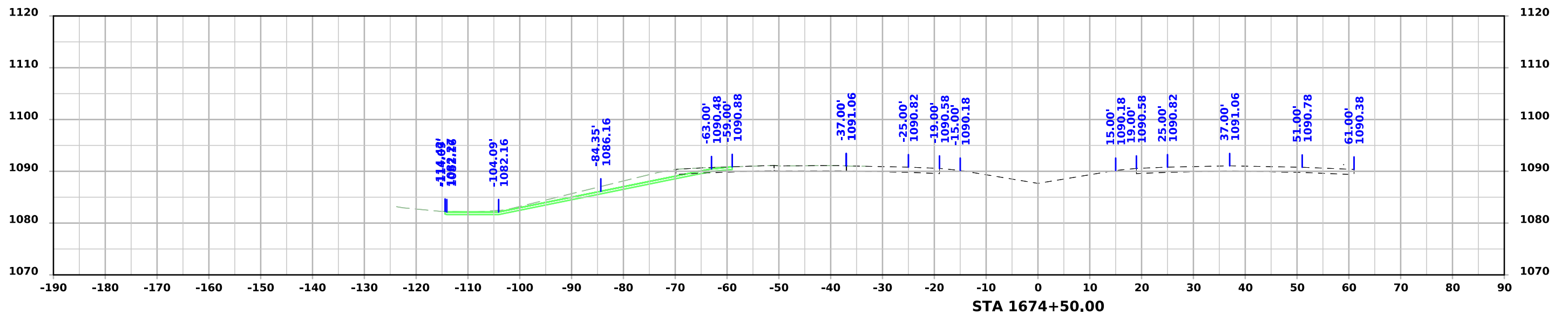

I-29 SB

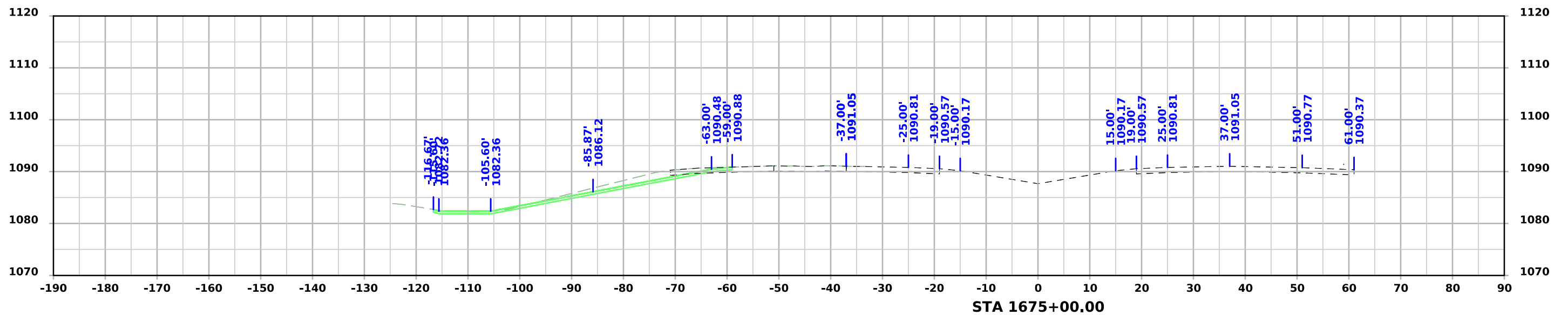
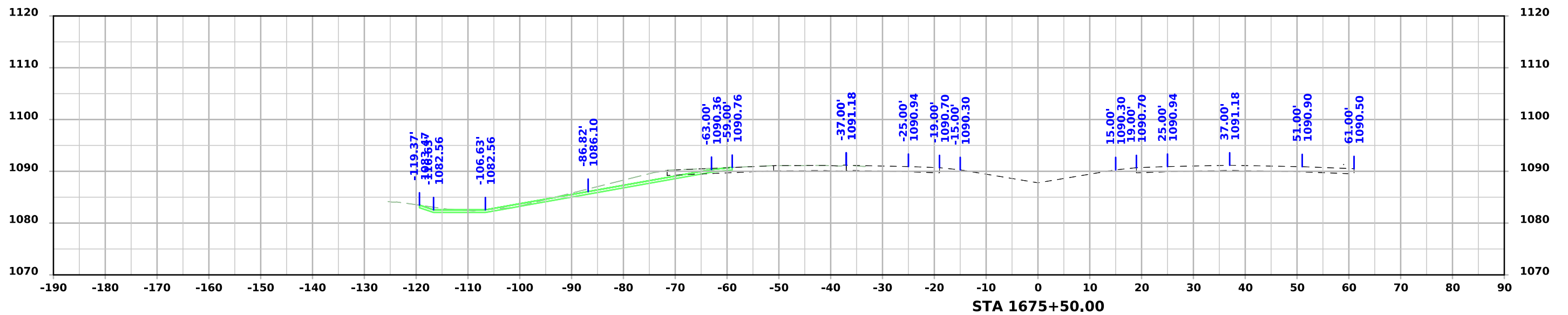

I-29 SB

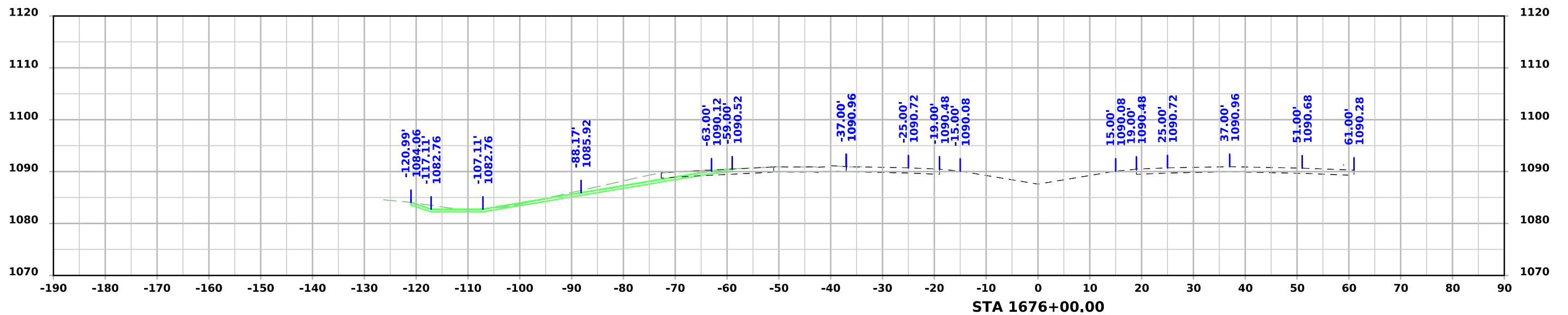
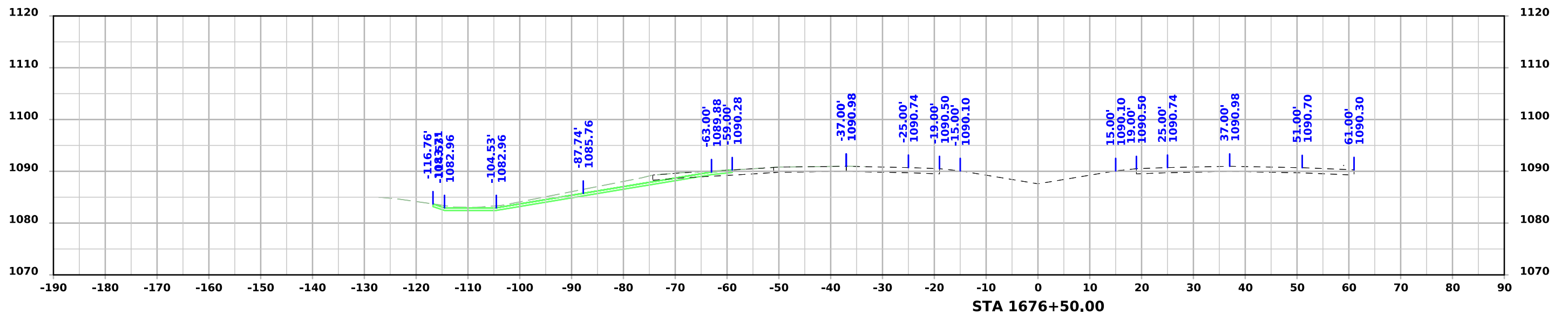

I-29 SB

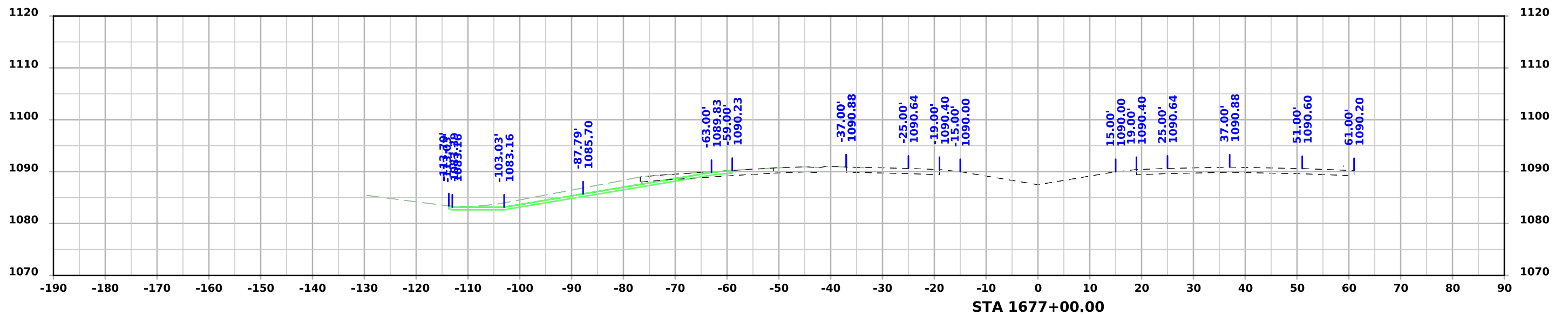
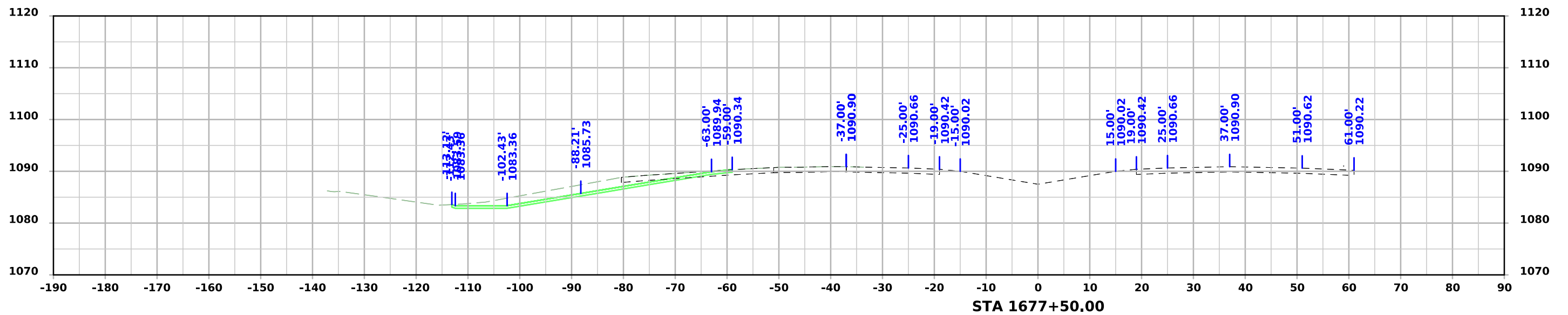

I-29 SB

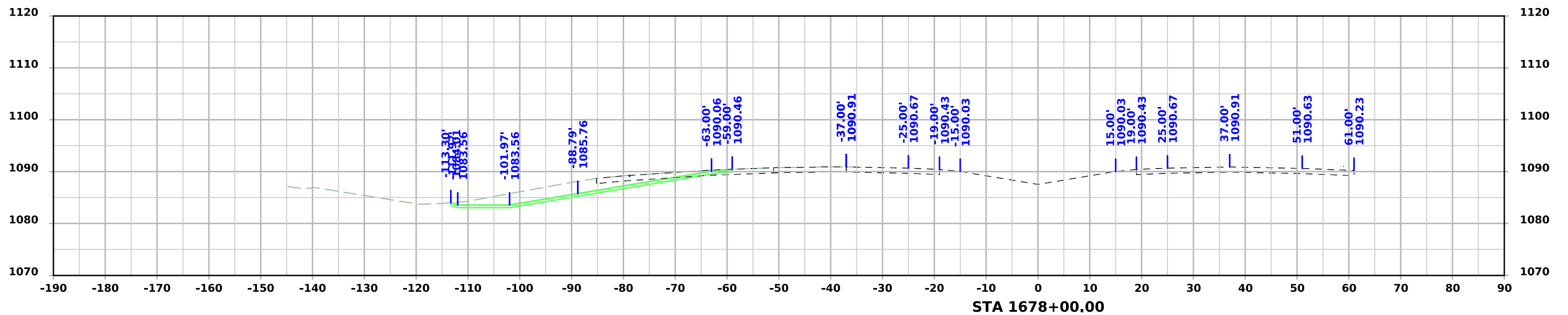
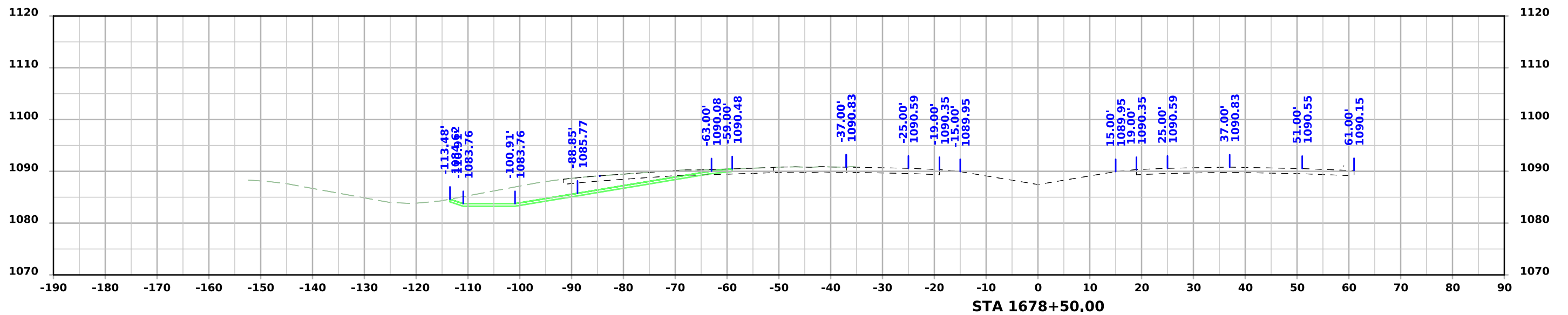

I-29 SB

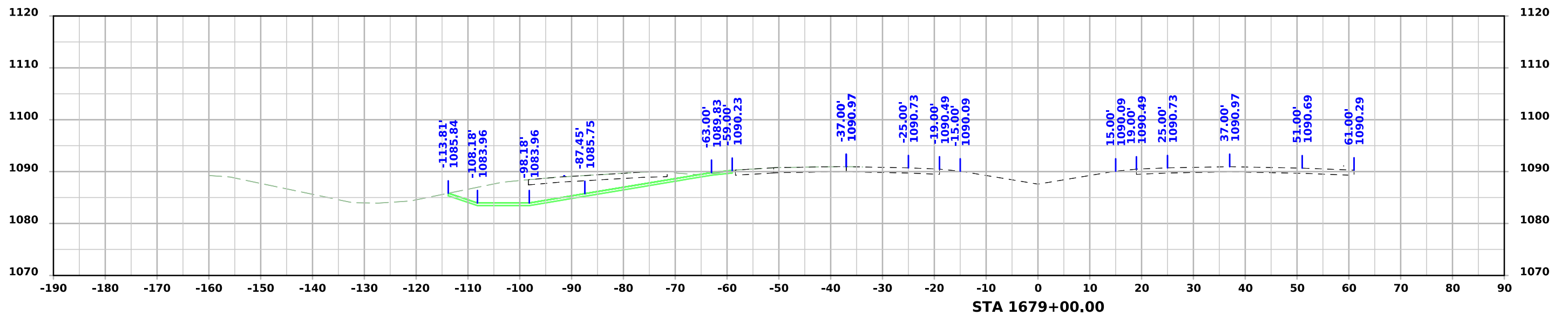
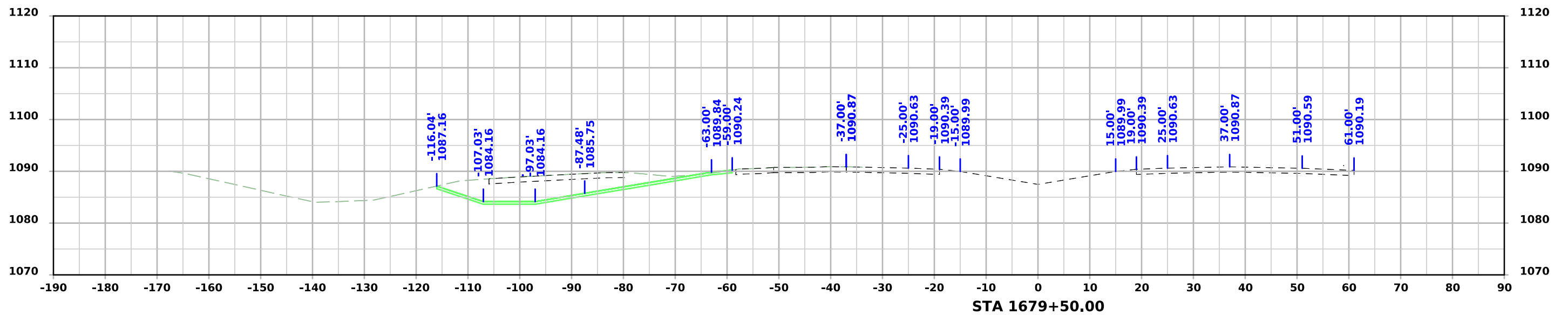

I-29 SB

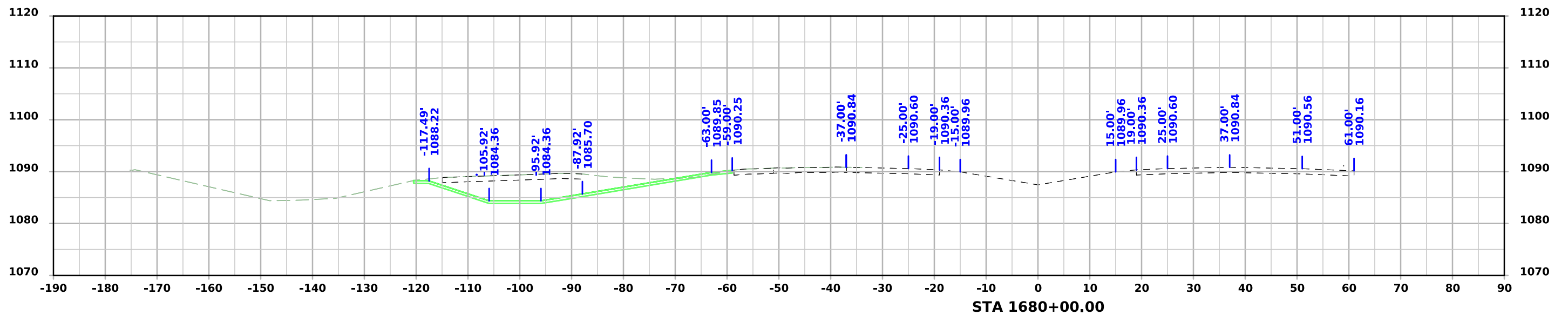
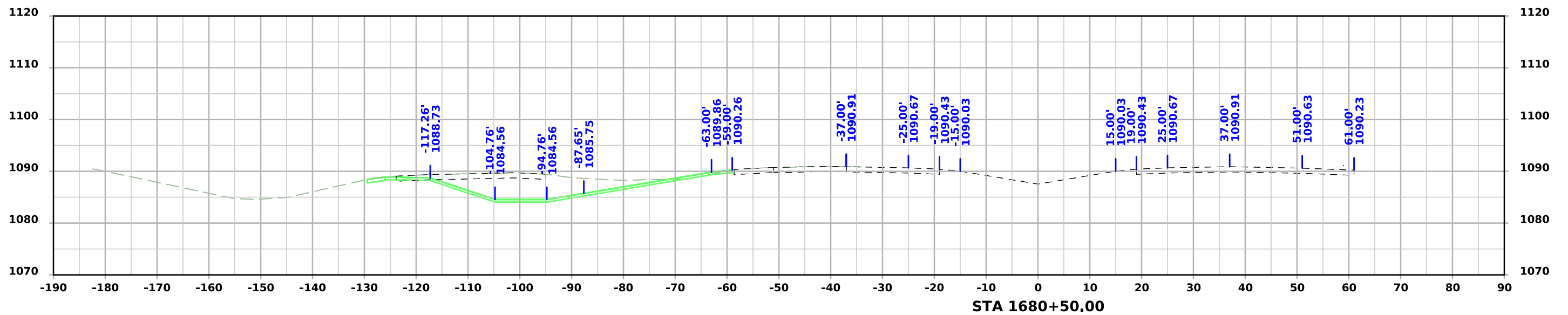

I-29 SB

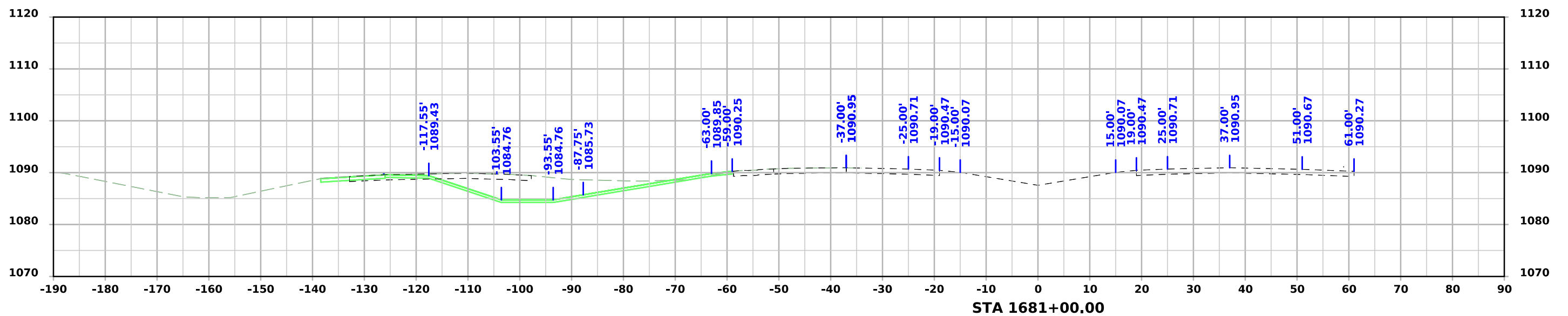
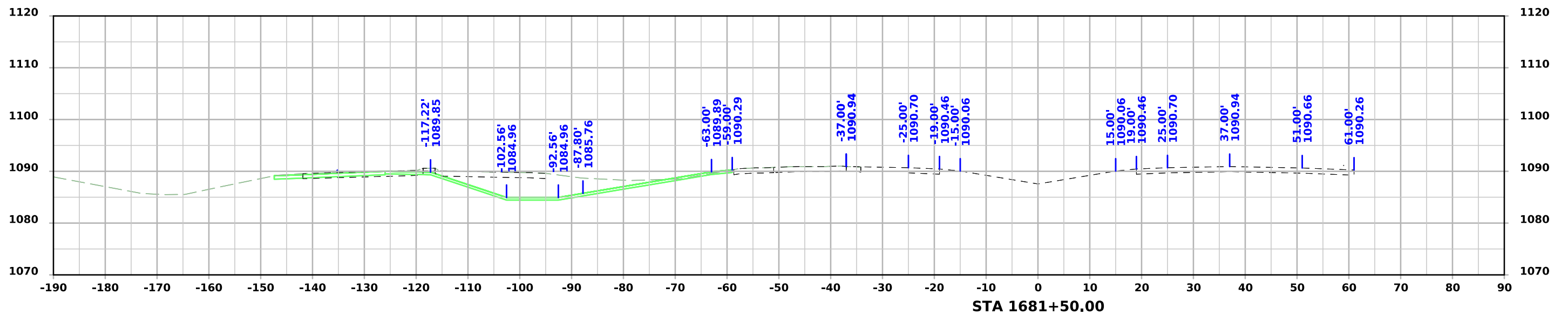

I-29 SB

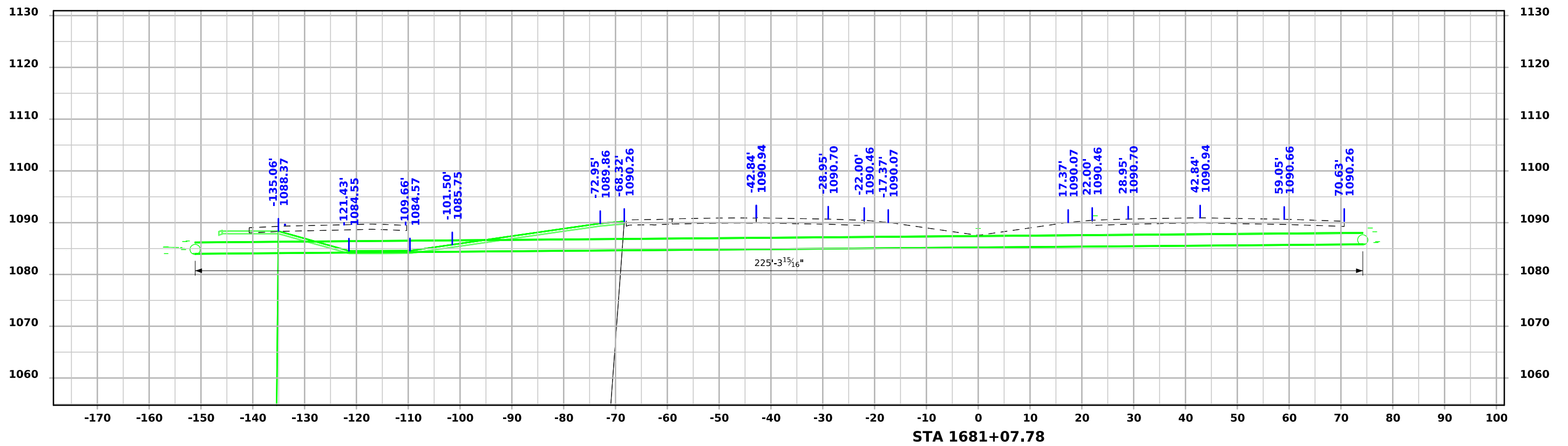
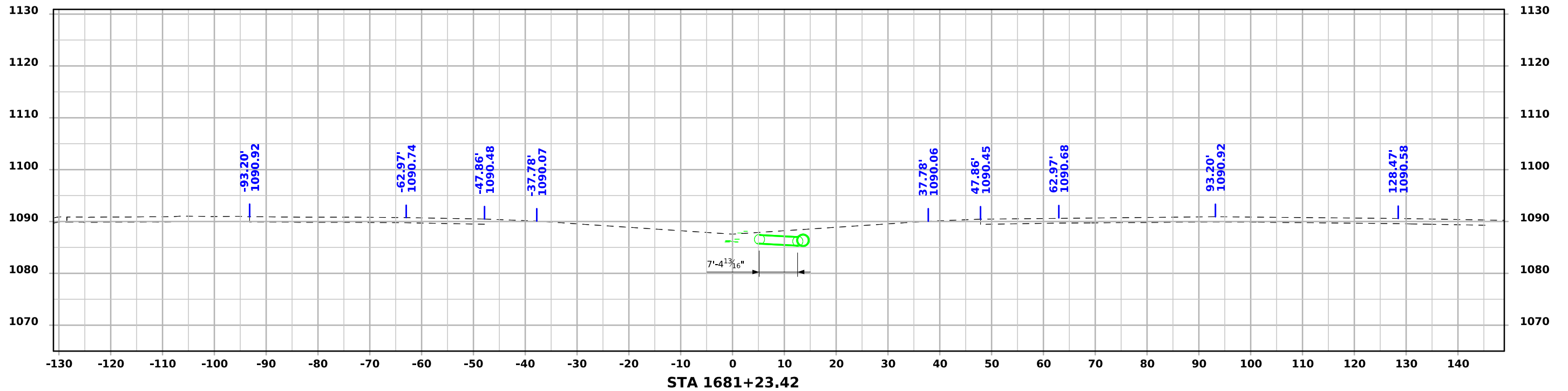

I-29 SB

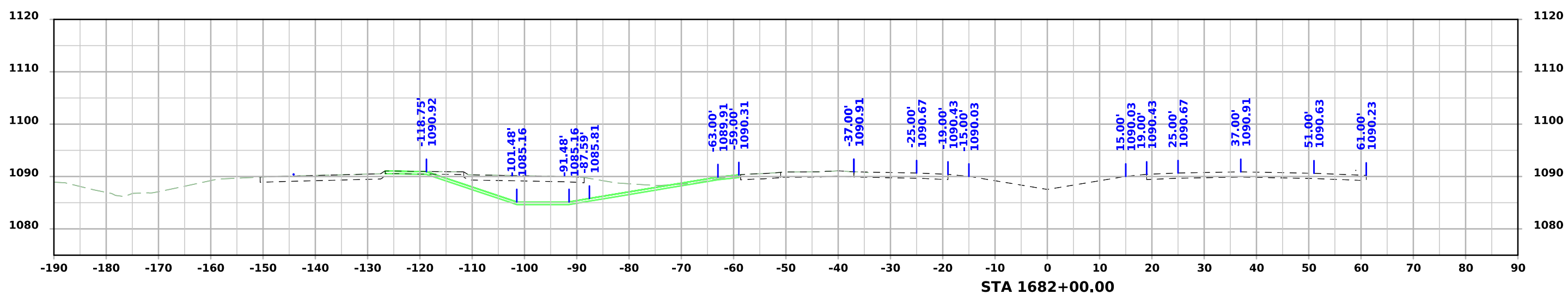
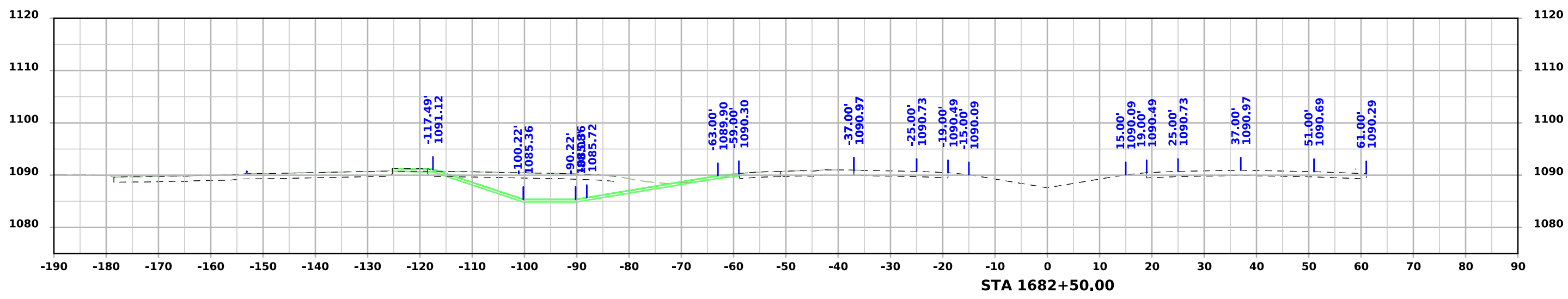
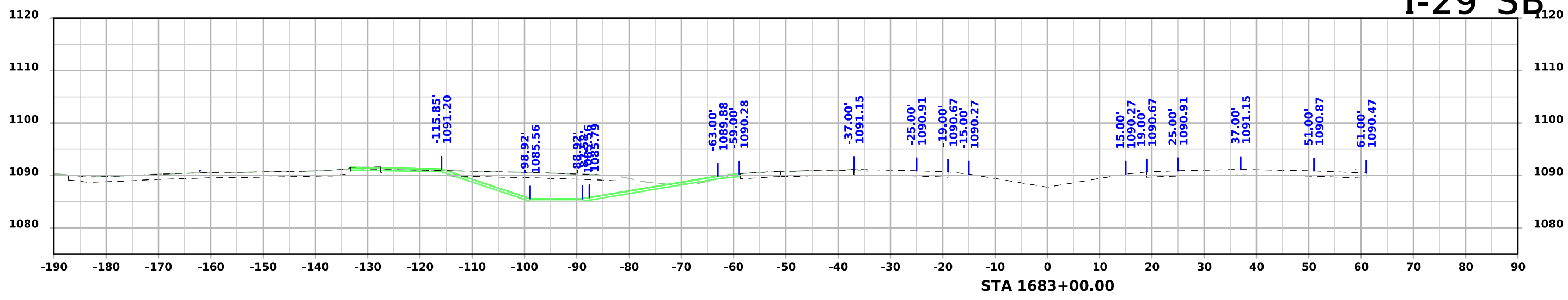

I-29 SB

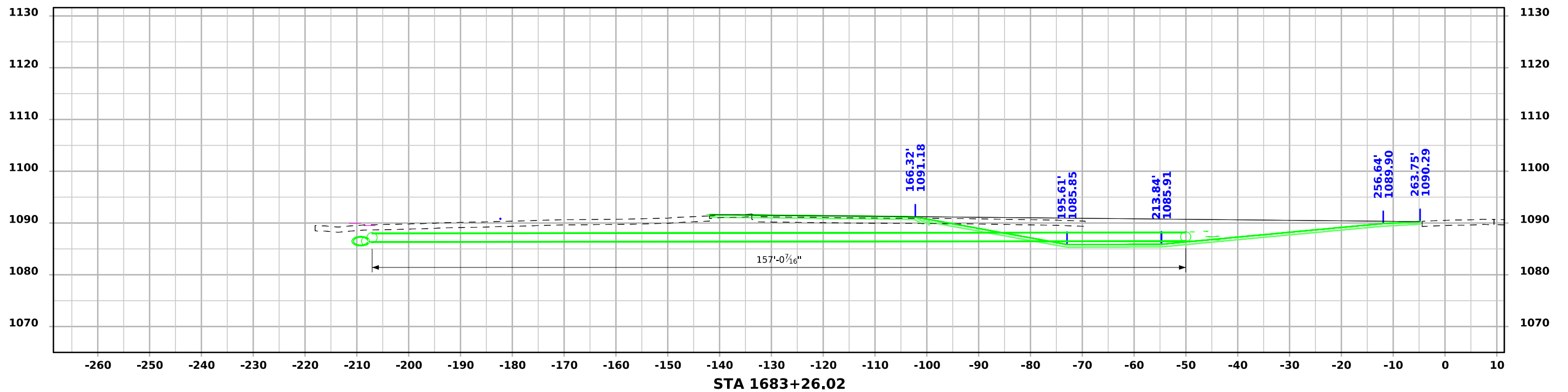
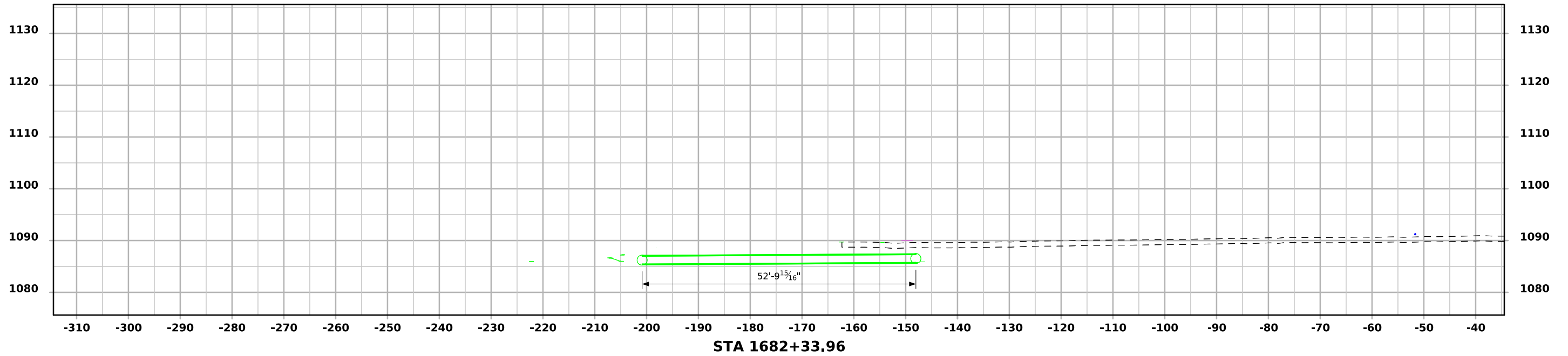

I-29 SB

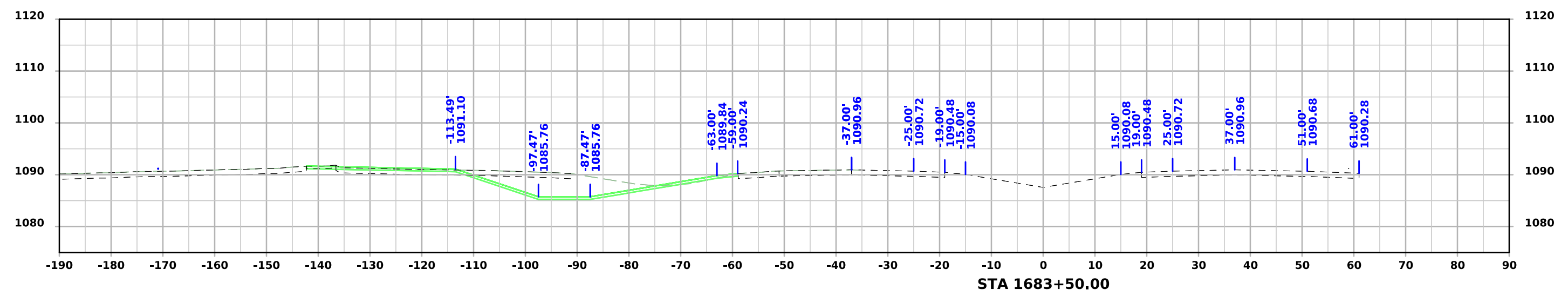
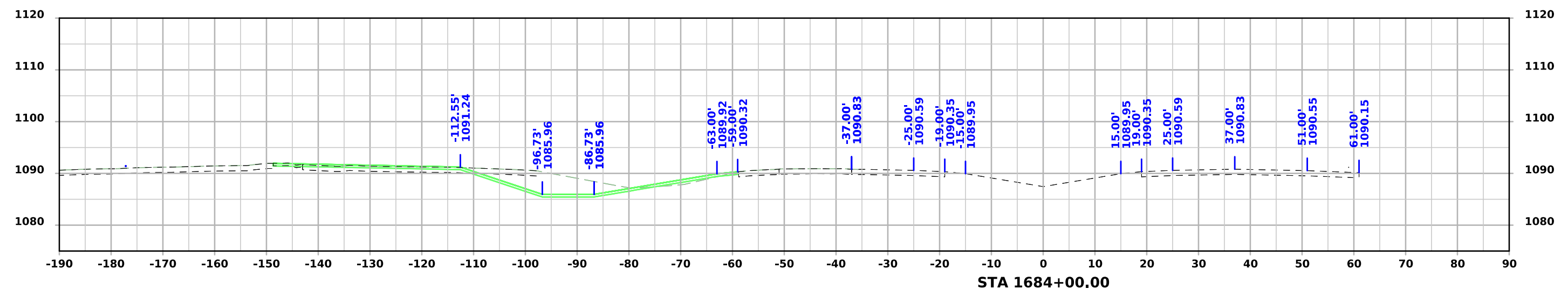
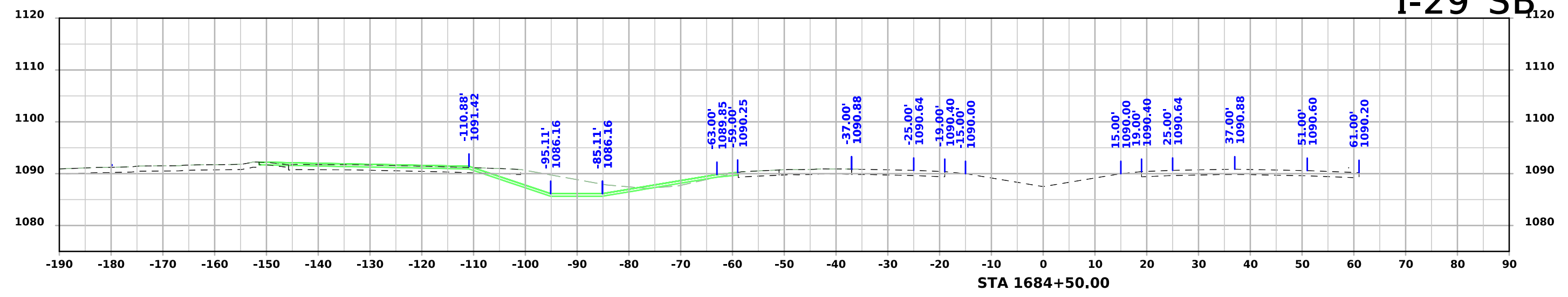

I-29 SB

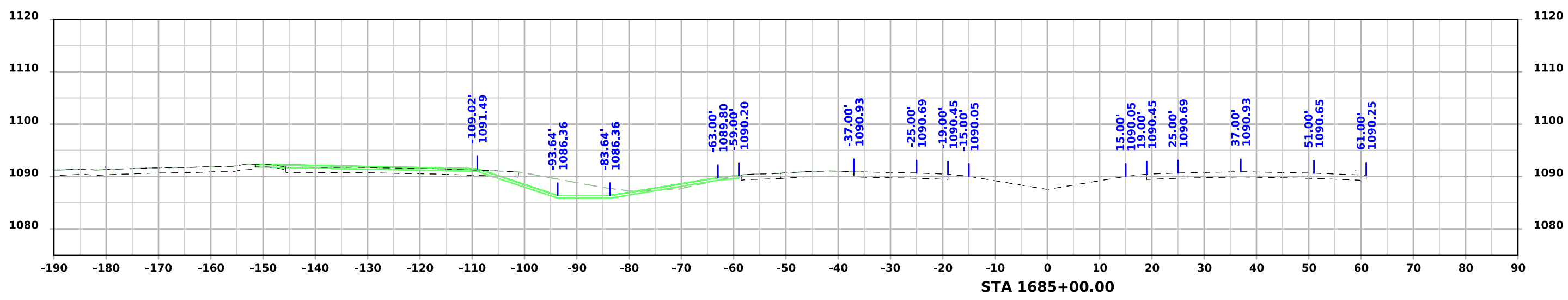
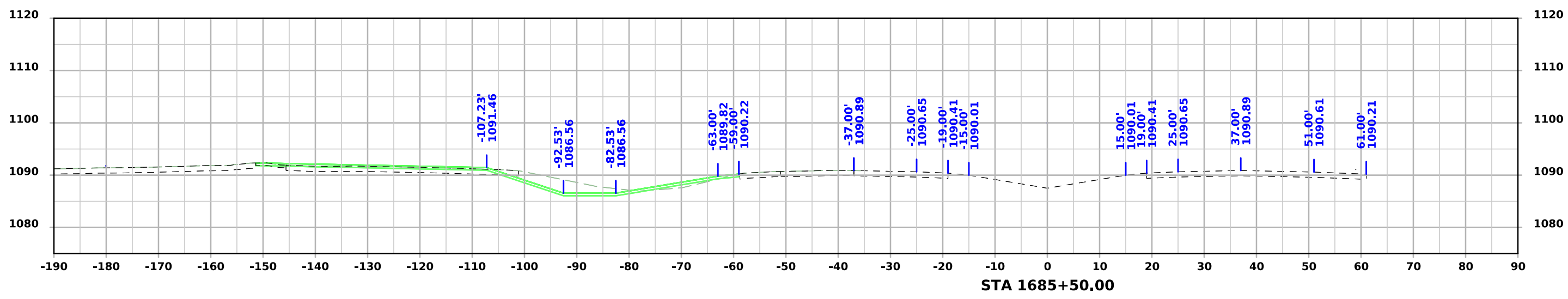
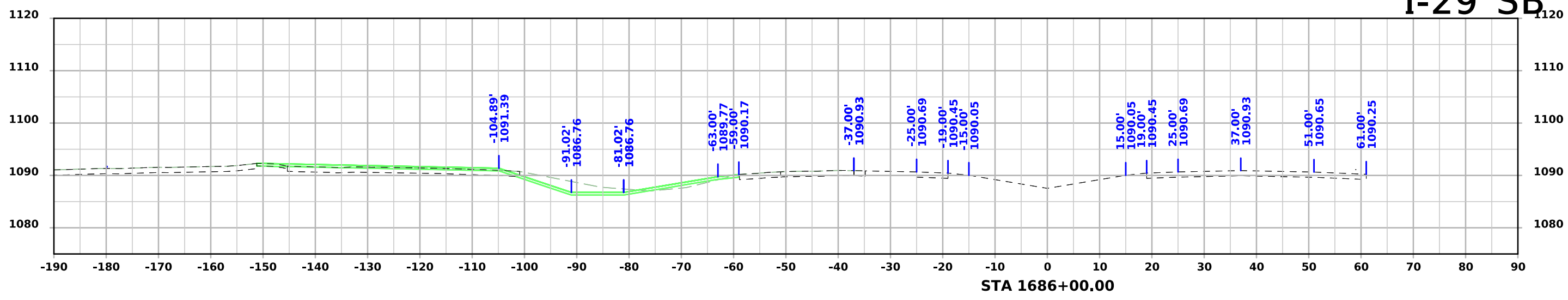

I-29 SB

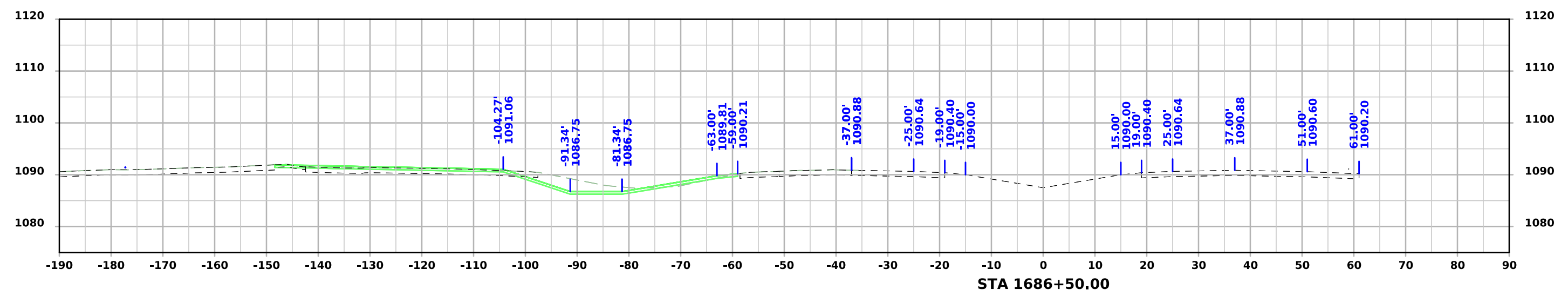
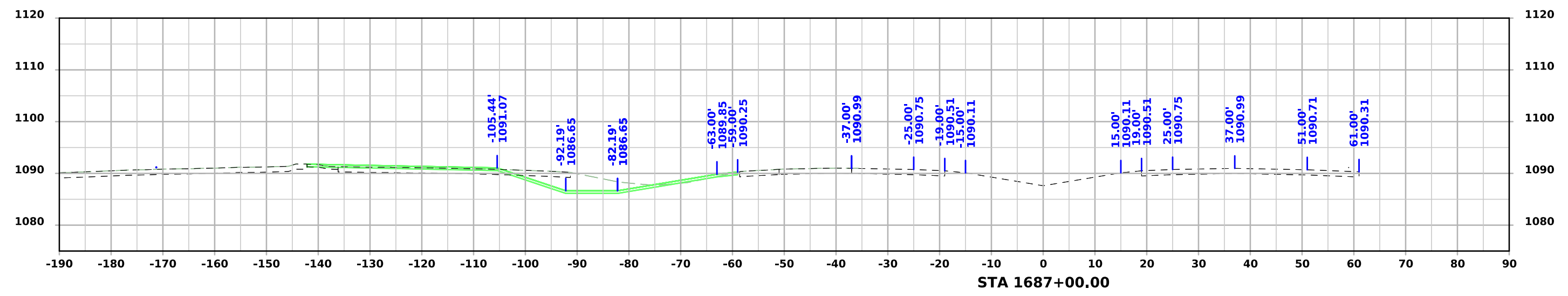
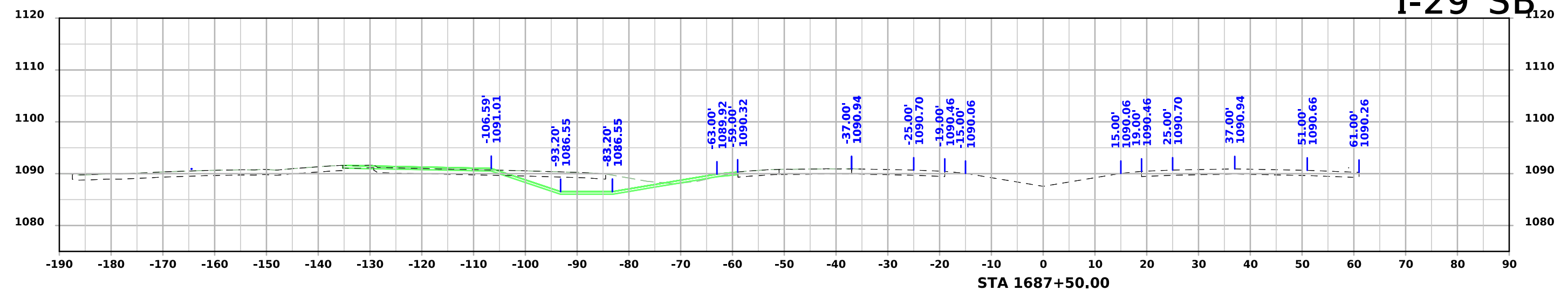

I-29 SB

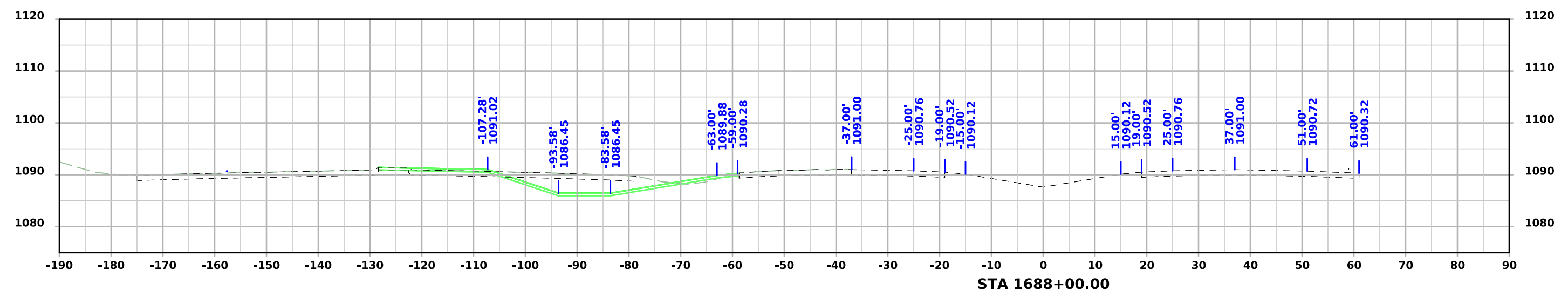
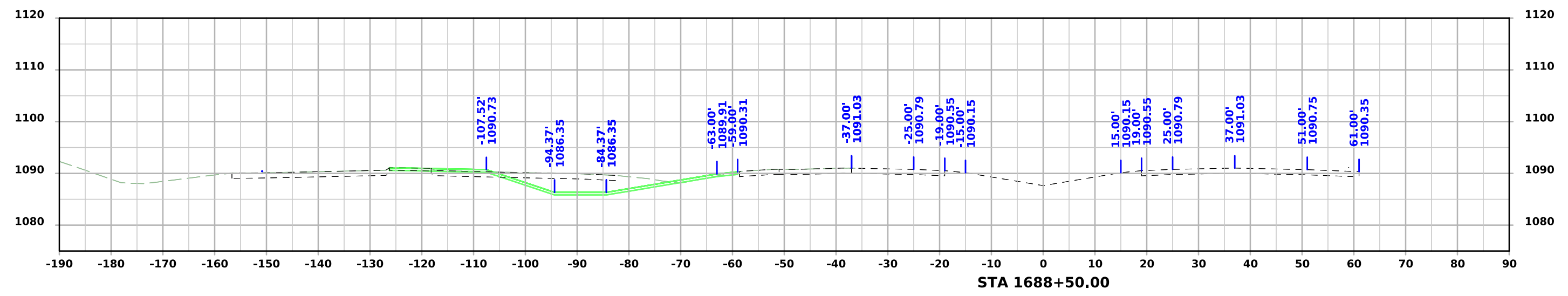
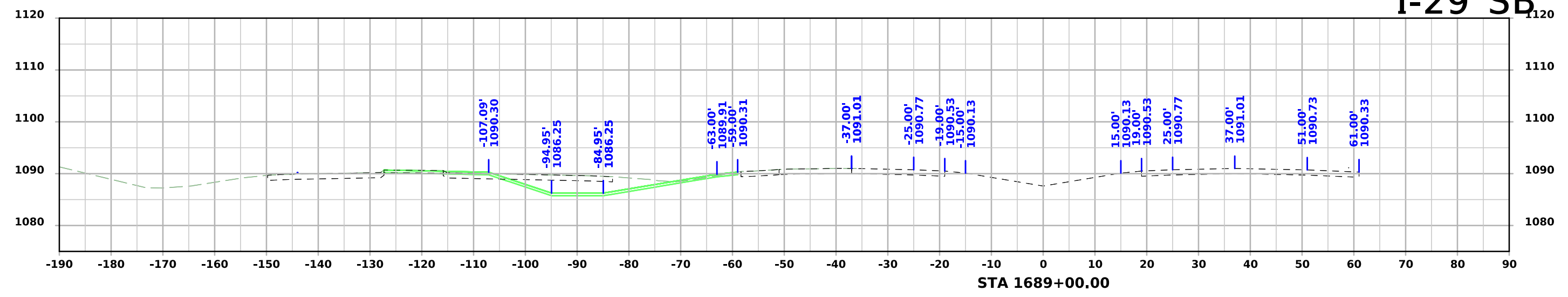

I-29 SB

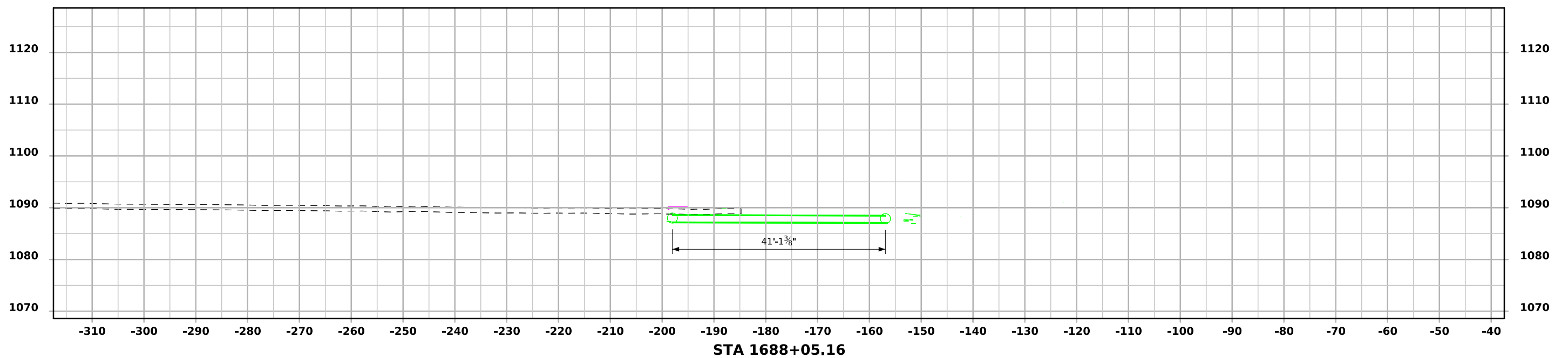

STA 1688+05.16

I-29 SB

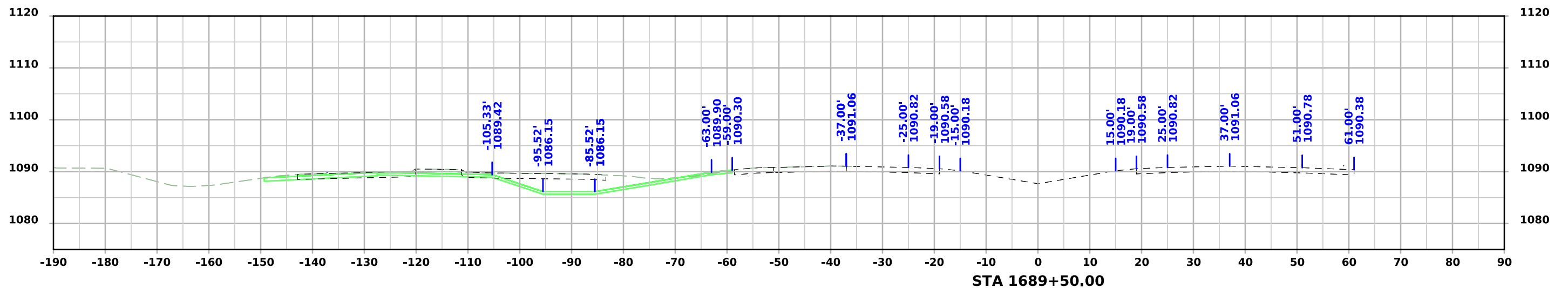
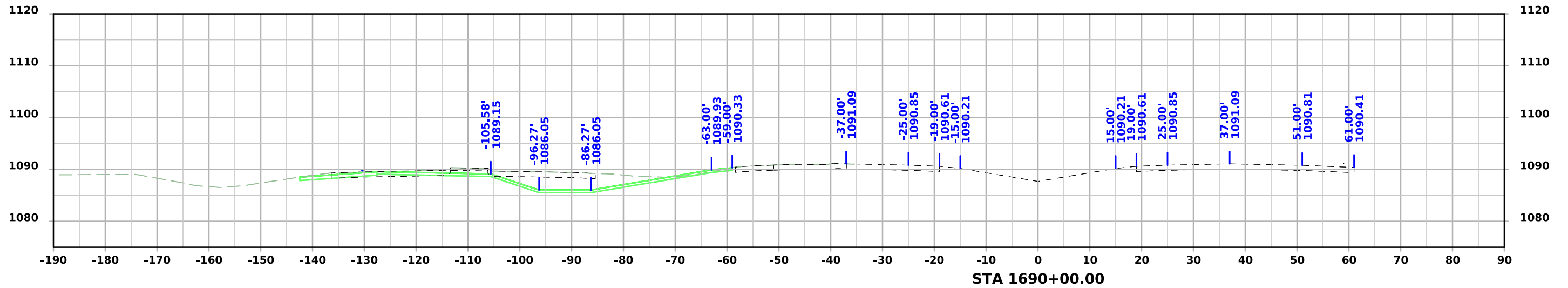
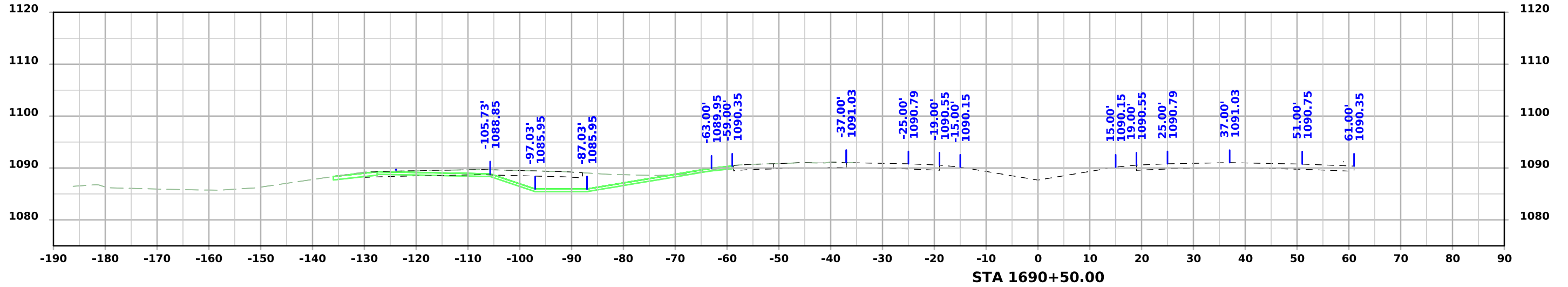

I-29 SB

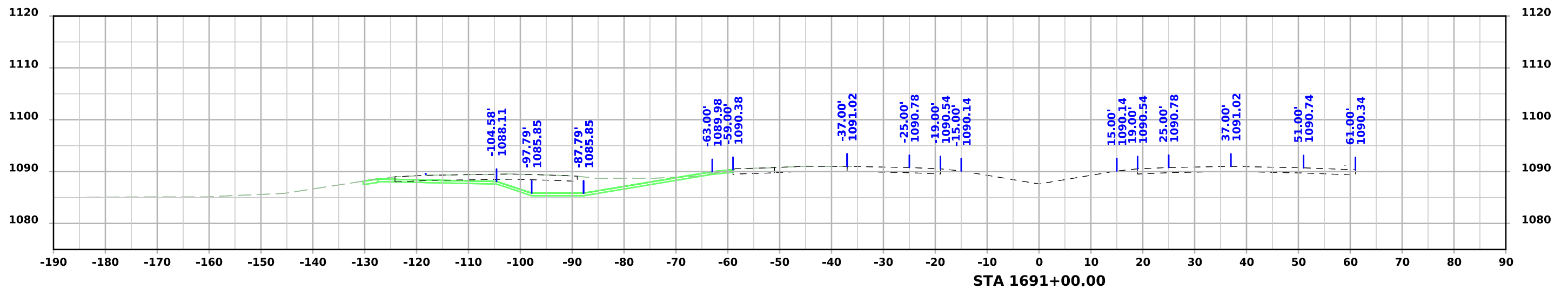
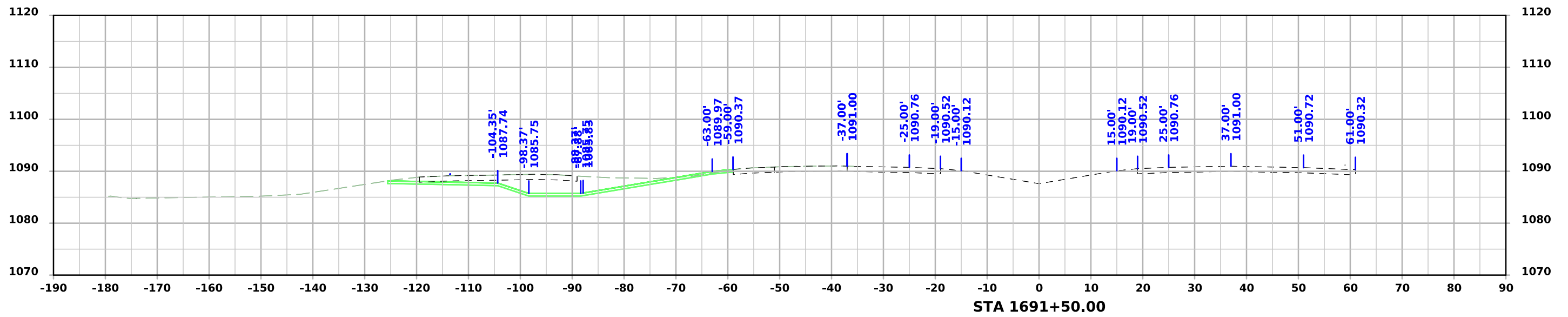
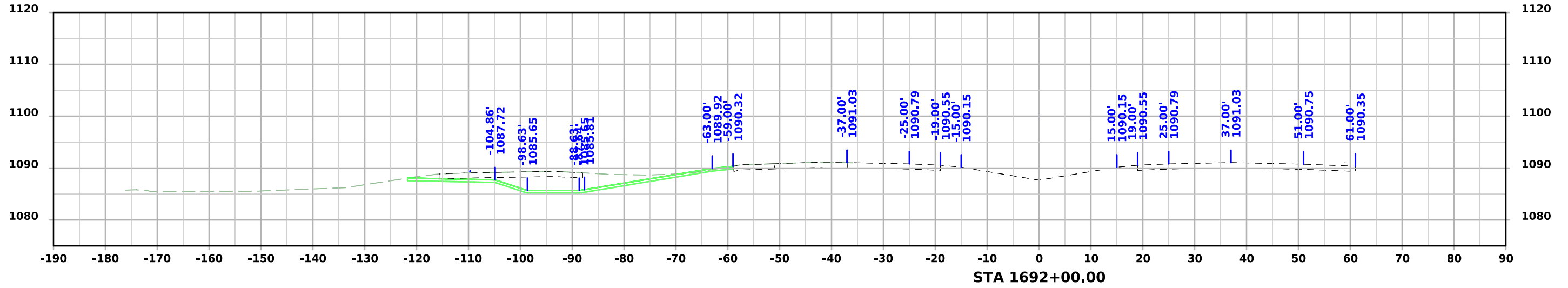

I-29 SB

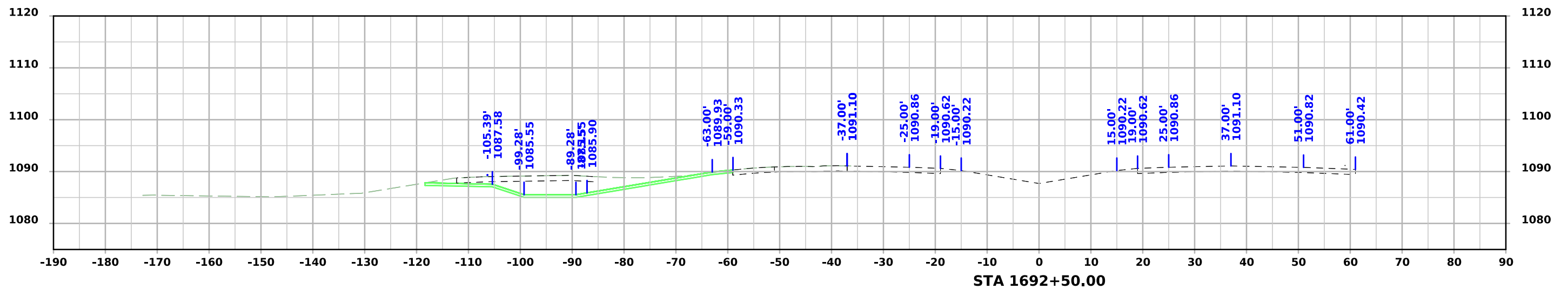
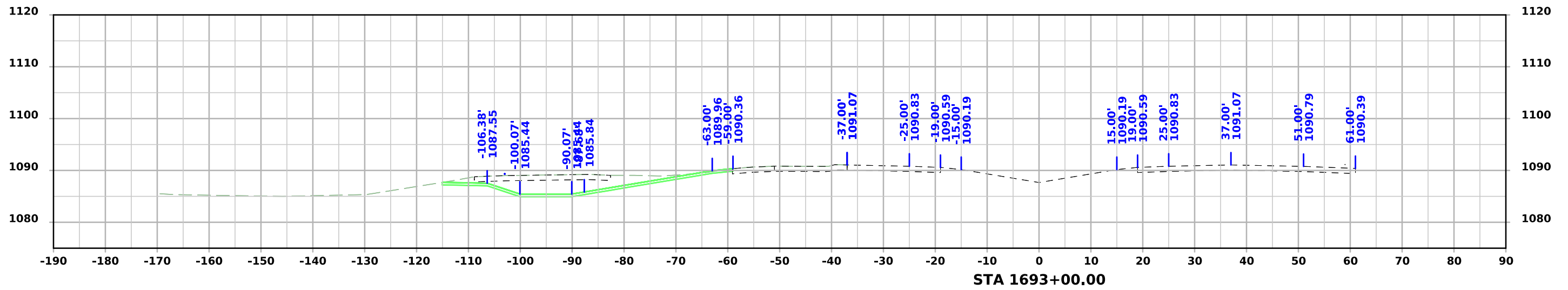
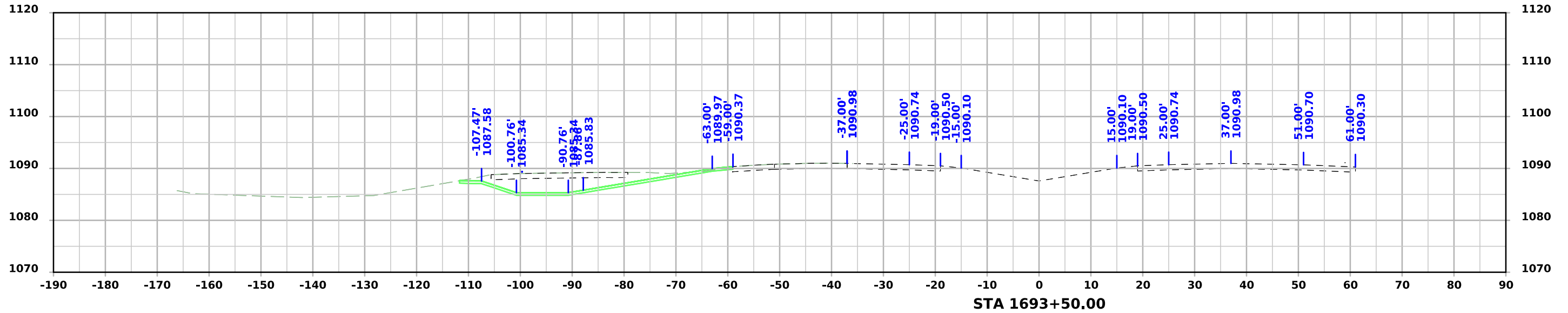

I-29 SB

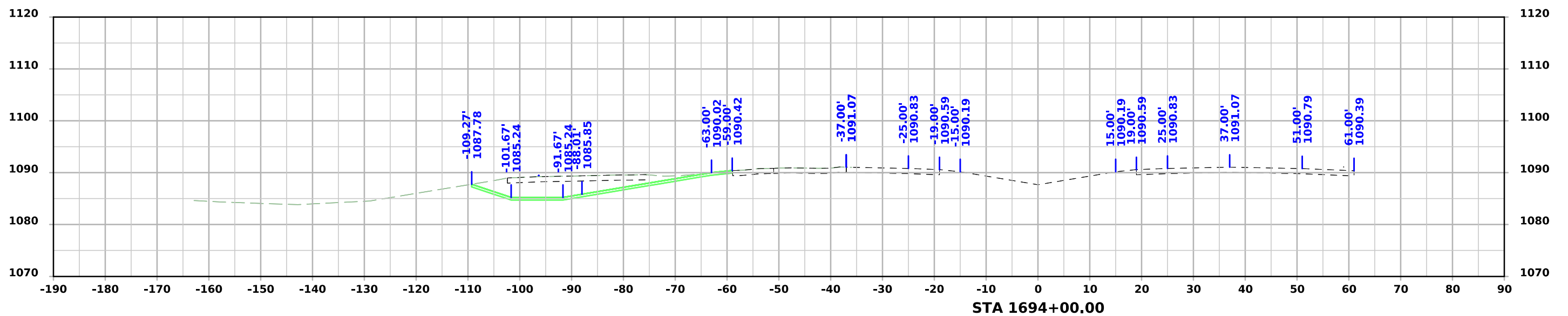
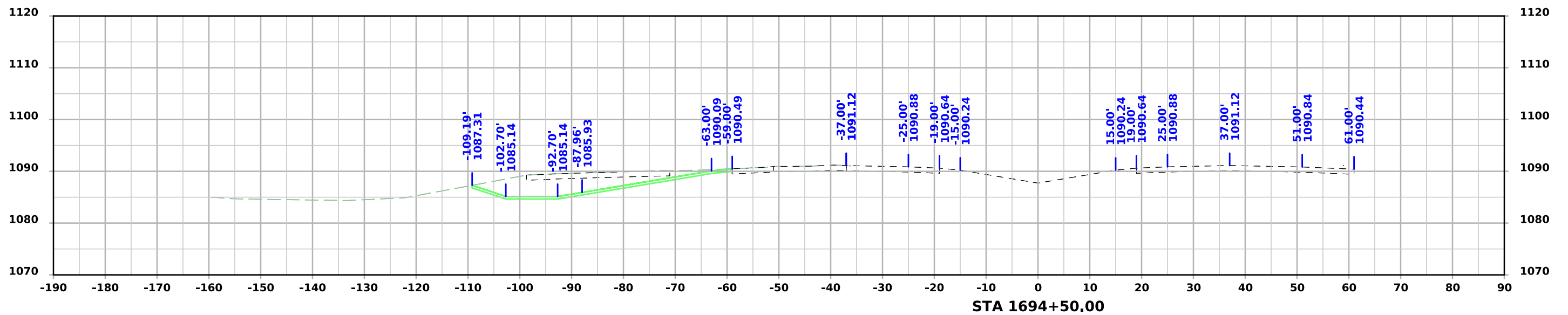

I-29 SB

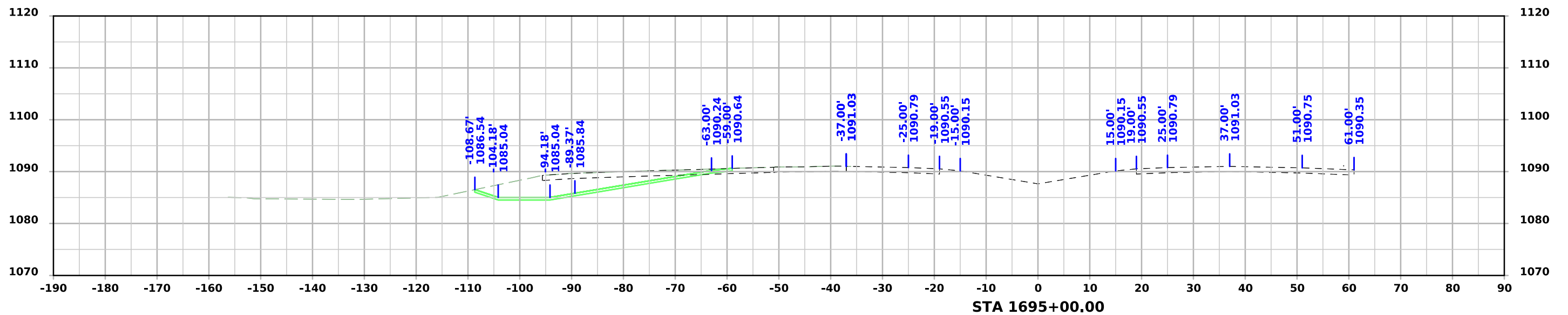
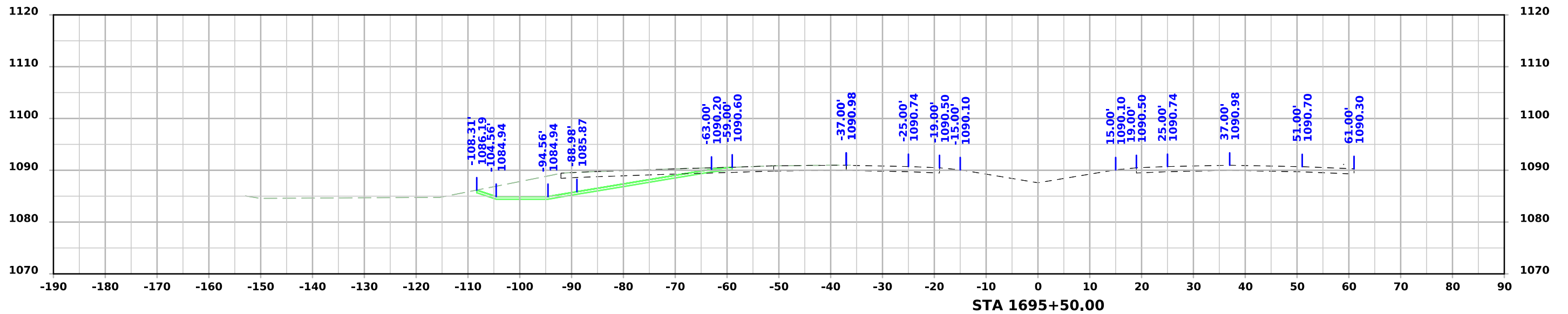

I-29 SB

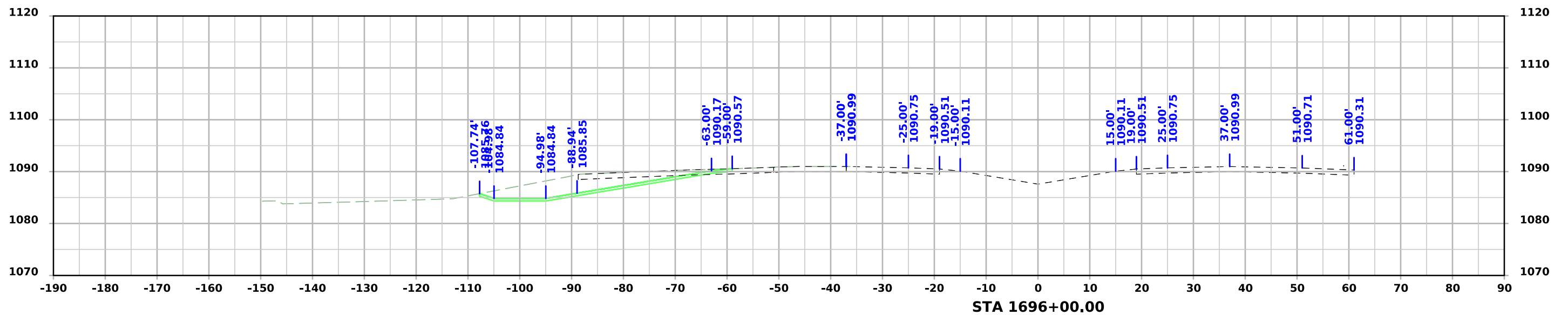
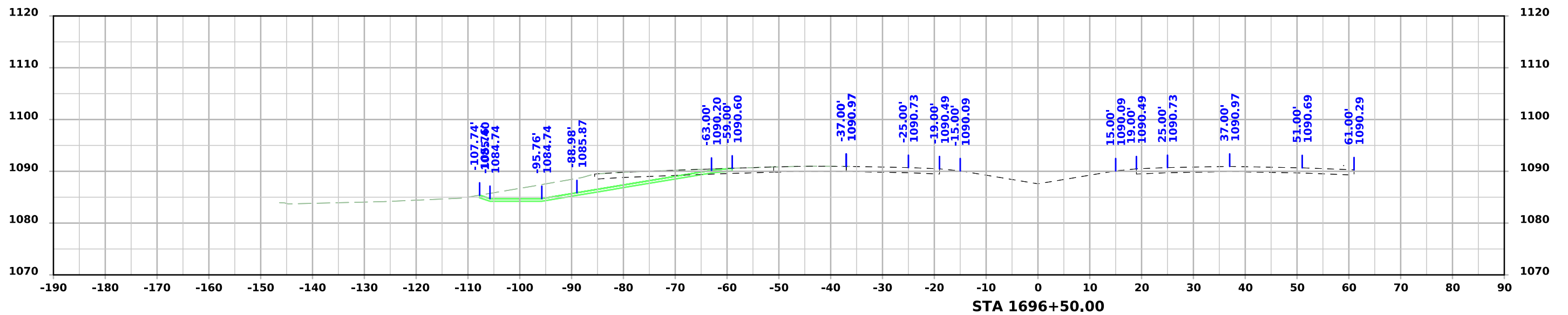

I-29 SB

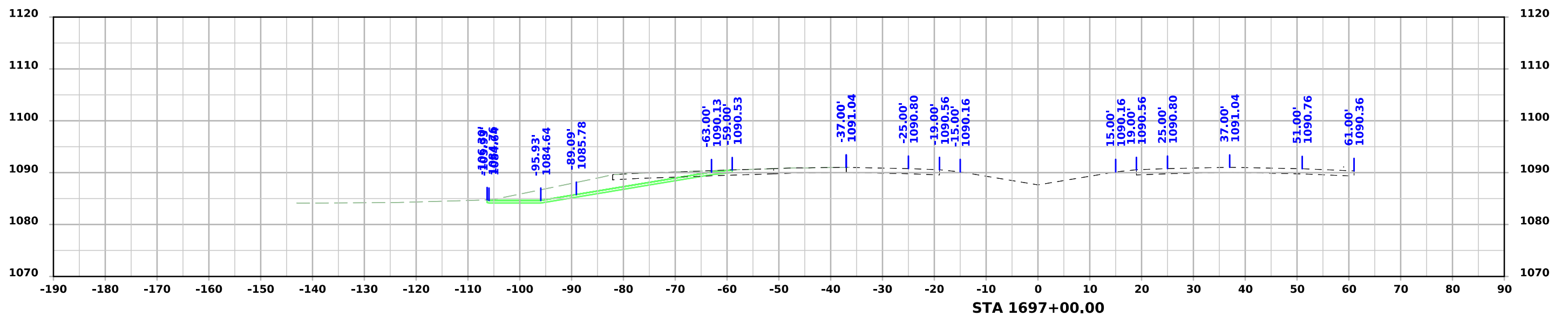
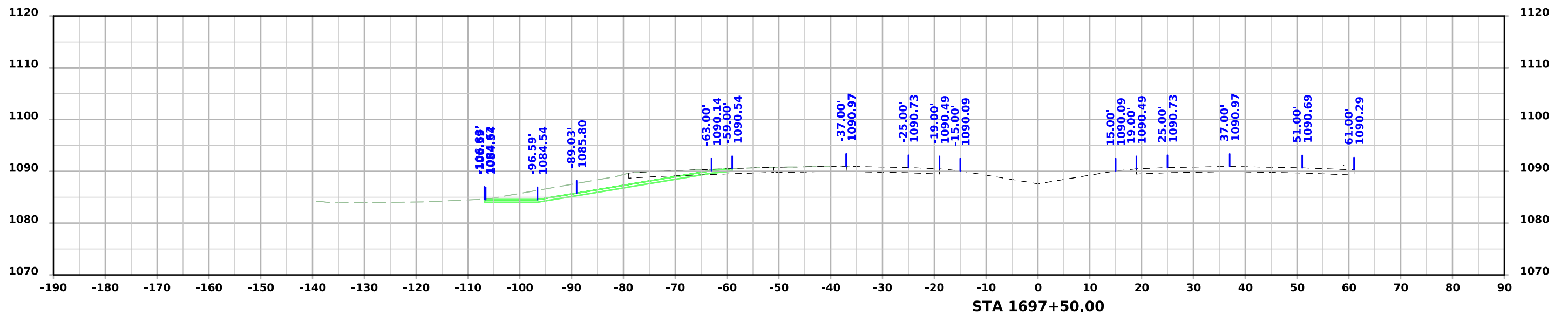

I-29 SB

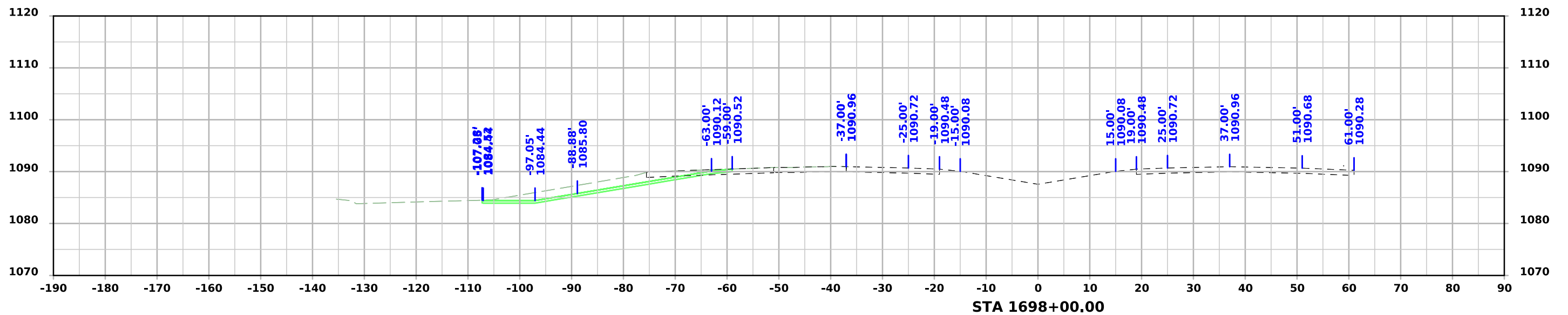
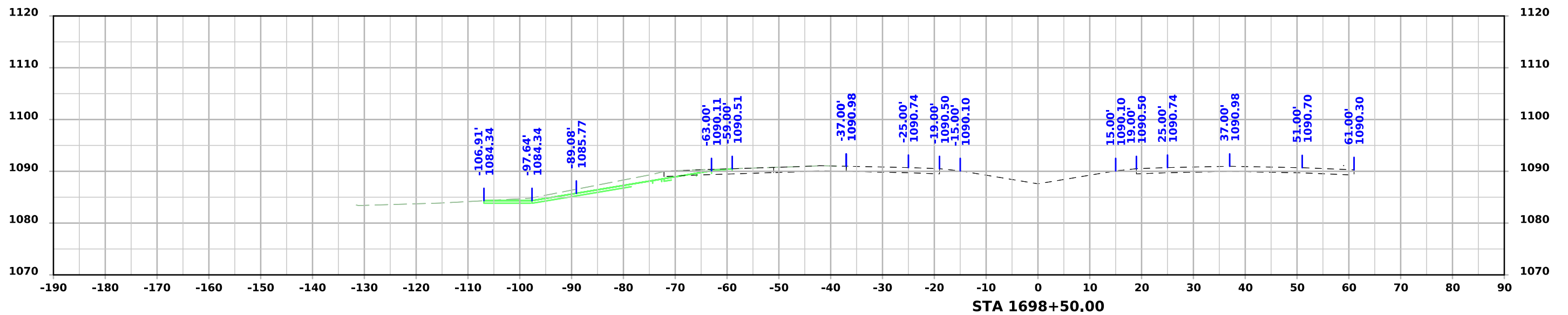

I-29 SB

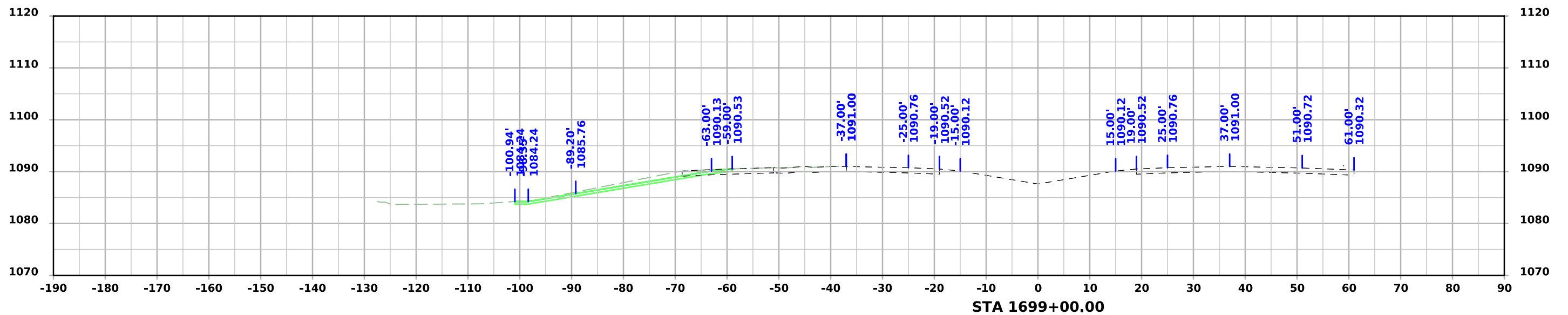
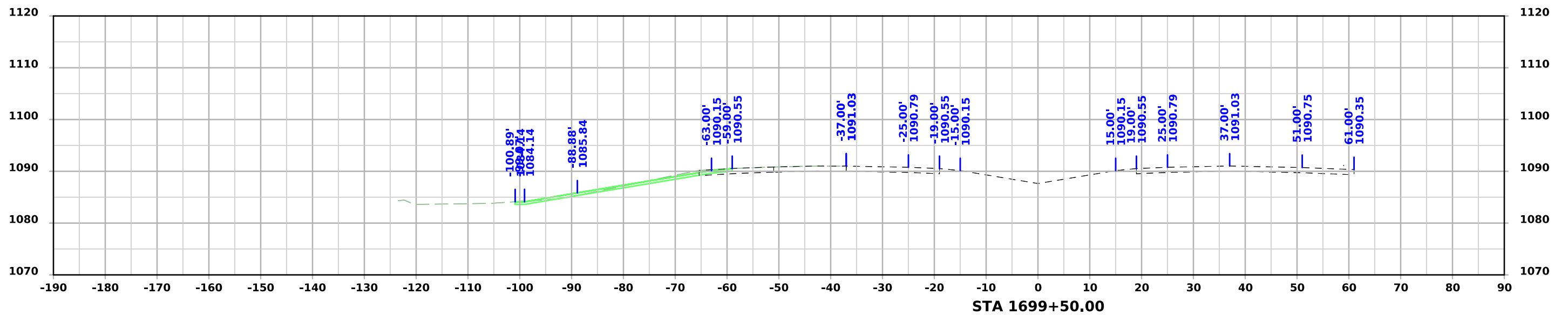

I-29 SB

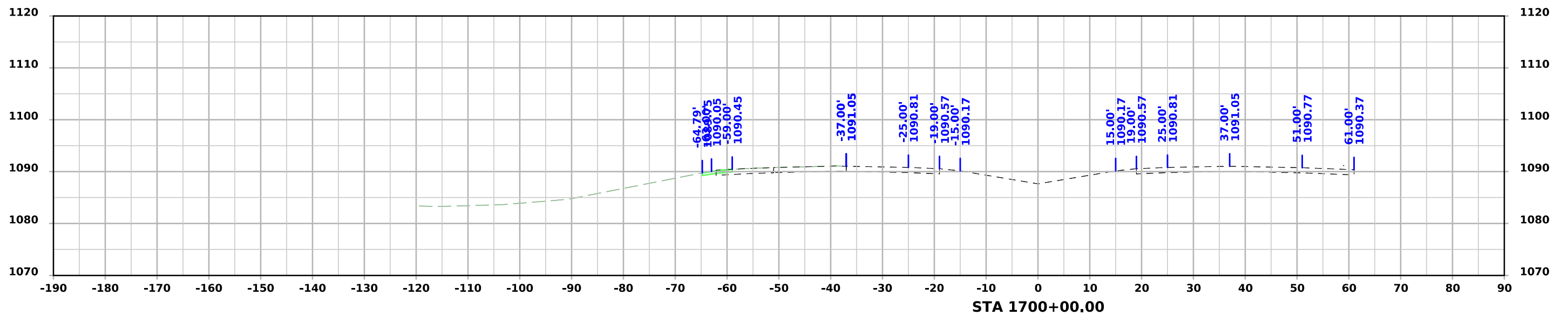
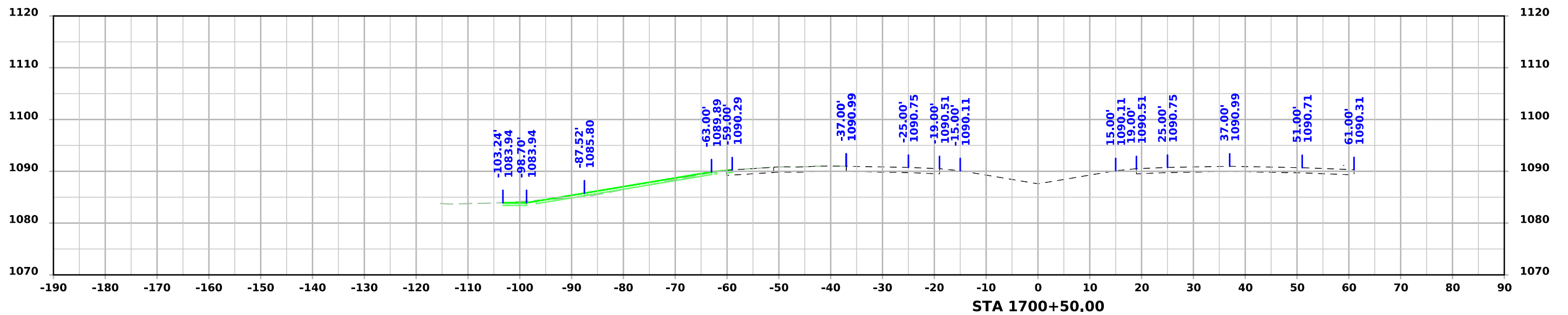

I-29 SB

