

LETTING DATE
02-15-2022

PCC PAVEMENT - GRADE AND NEW
NHSN-012-1(41)--2R-97

WOODBURY CO.



Highway Division

PLANS OF PROPOSED IMPROVEMENT ON THE

PRIMARY ROAD SYSTEM
WOODBURY COUNTY
PCC PAVEMENT - GRADE AND NEW

W 19th St Intersection in Sioux City

SCALES: As Noted

Refer to the Proposal Form for list of applicable specifications.

Value Engineering Saves. Refer to Article 1105.14 of the Specifications.



HIGHWAY AND STREET MAP
OF
SIOUX CITY IOWA

PROJECT LOCATION
MP 9.5

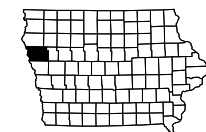
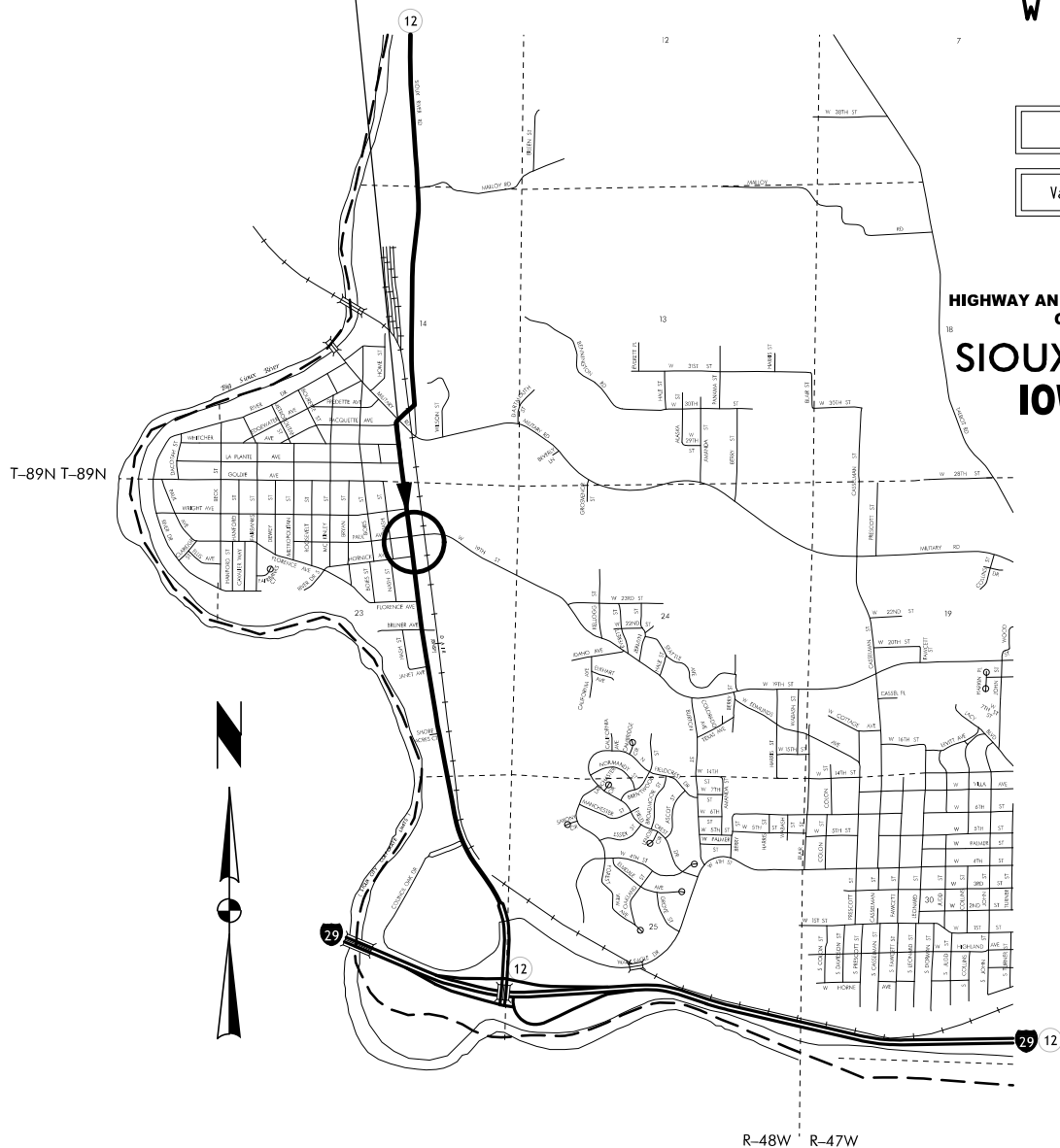

DESIGN DATA RURAL

2018	AADT	7900	V.P.D.
2038	AADT	9480	V.P.D.
2038	DHV	--	V.P.H.
	TRUCKS	4.6	%
Total			
Design ESALs		--	

INDEX OF SEALS

SHEET NO.	NAME	TYPE
A.1	JASON M. KLEMME	Primary Signature Block
X	X	X

REVISIONS

TOTAL

PROJECT IDENTIFICATION NUMBER

20-97-012-010

PROJECT NUMBER

NHSN-012-1(41)--2R-97

R.O.W. PROJECT NUMBER

NHSN-012-1(42)--2R-97

INDEX OF SHEETS

105-3

10-18-05

No.	Description
A.1	TITLE SHEET & LOCATON MAP
C.1	ESTIMATED QUANTITIES AND GENERAL INFORMATION
J.1	TRAFFIC CONTROL PLAN

ROADWAY DESIGN

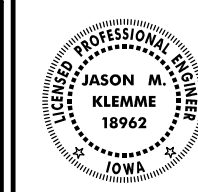

I hereby certify that this engineering document was prepared by me or under my direct personal supervision and that I am a duly licensed Professional Engineer under the laws of the State of Iowa.

Signature: *Jason M. Klemme* Date: 12/07/2021
Printed or Typed Name: JASON M. KLEMME
My license renewal date is December 31, 2021

Pages or sheets covered by this seal: X
X A.1, B.1-B.4, C.1-C.9, J.1, S.1-S.16

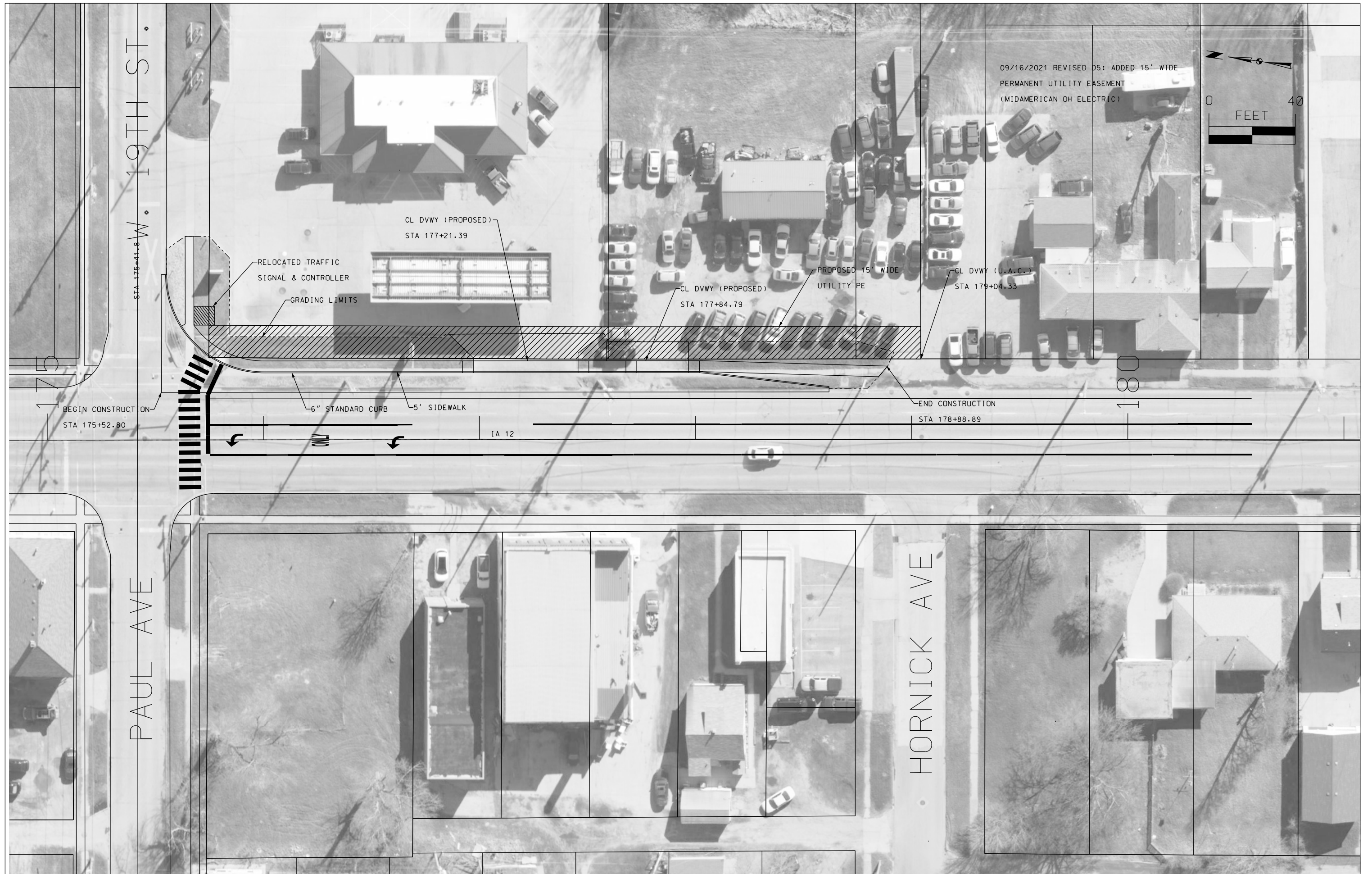

09/16/2021 REVISED D5: ADDED 15' WIDE
 PERMANENT UTILITY EASEMENT
 (MIDAMERICAN OH ELECTRIC)

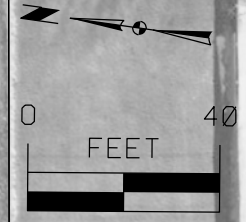

NO ACCESS RIGHTS ARE TO BE ACQUIRED ON THIS PROJECT.

SIoux CITY TWP.
SEC 23-89-48

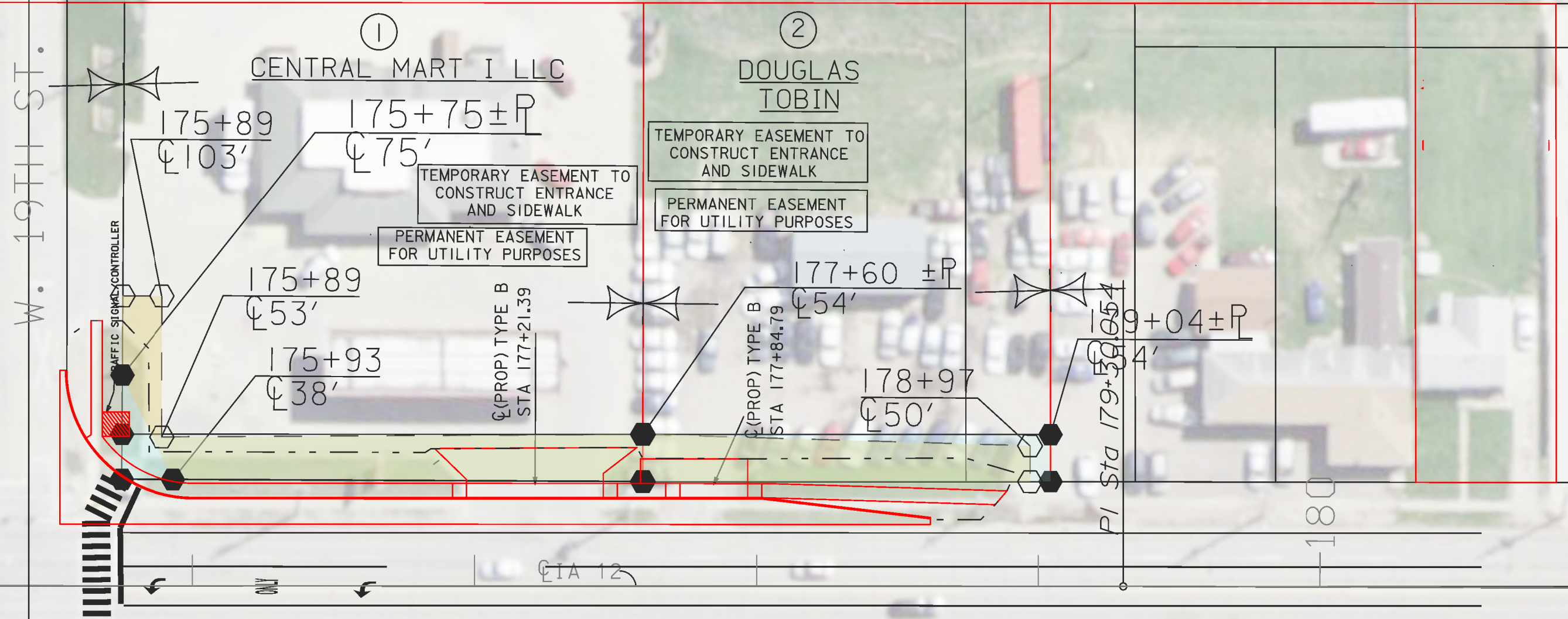

W. 19TH ST.

PAUL AVE

ORNICK AVE



Right of Way Design Information	
THIS SHEET INCLUDED FOR INFORMATION ONLY	
ROW Team: ATINKEN /JLARSON	
ROW #: NHSN-012-1(41)--2R-97	
Plan Date: 09/15/2021	
Color Legend:	
	Property Lines
	Temporary Easement
	Permanent Acquisition

IA 12

Preliminary

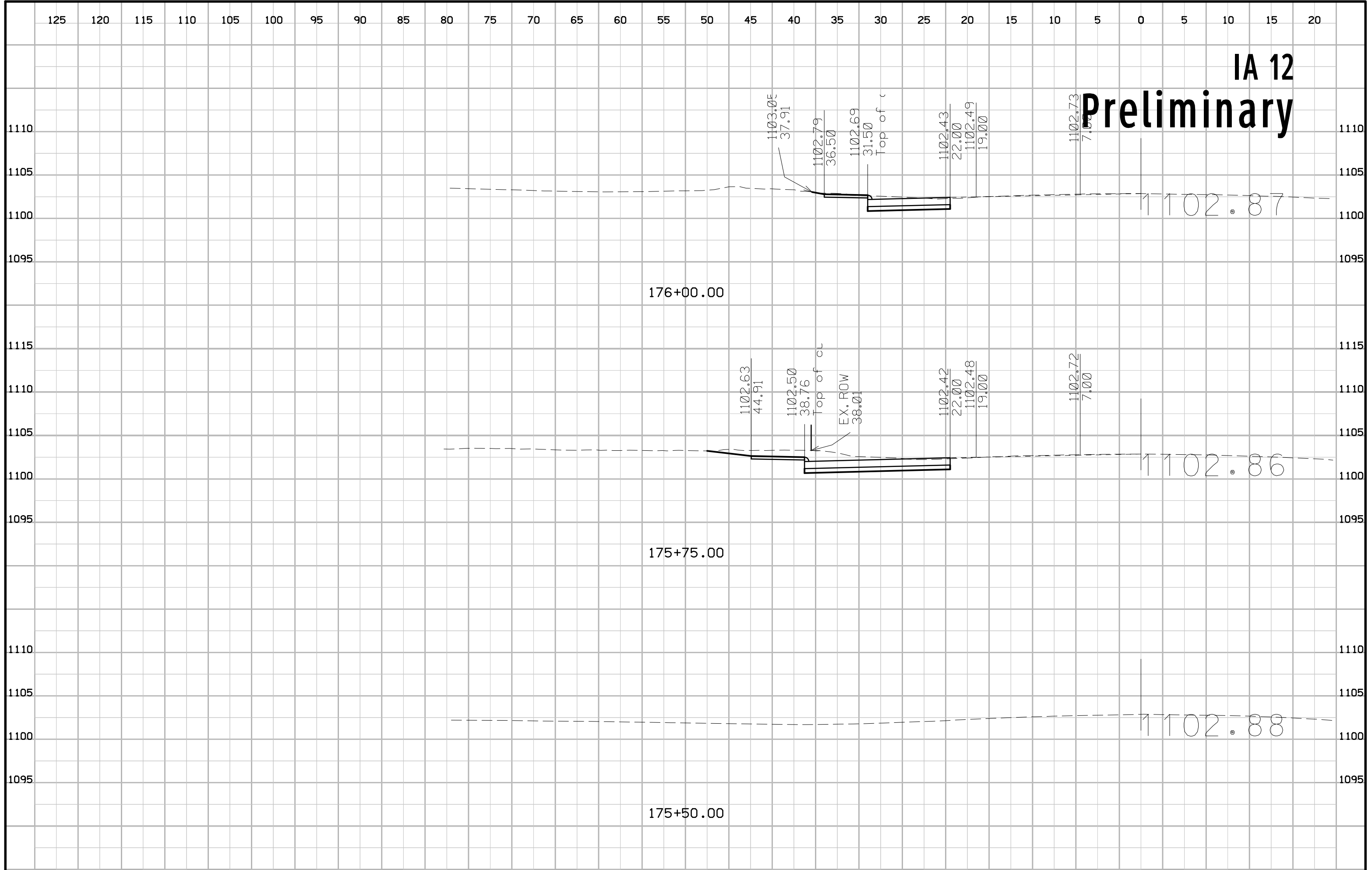

IA 12

Preliminary

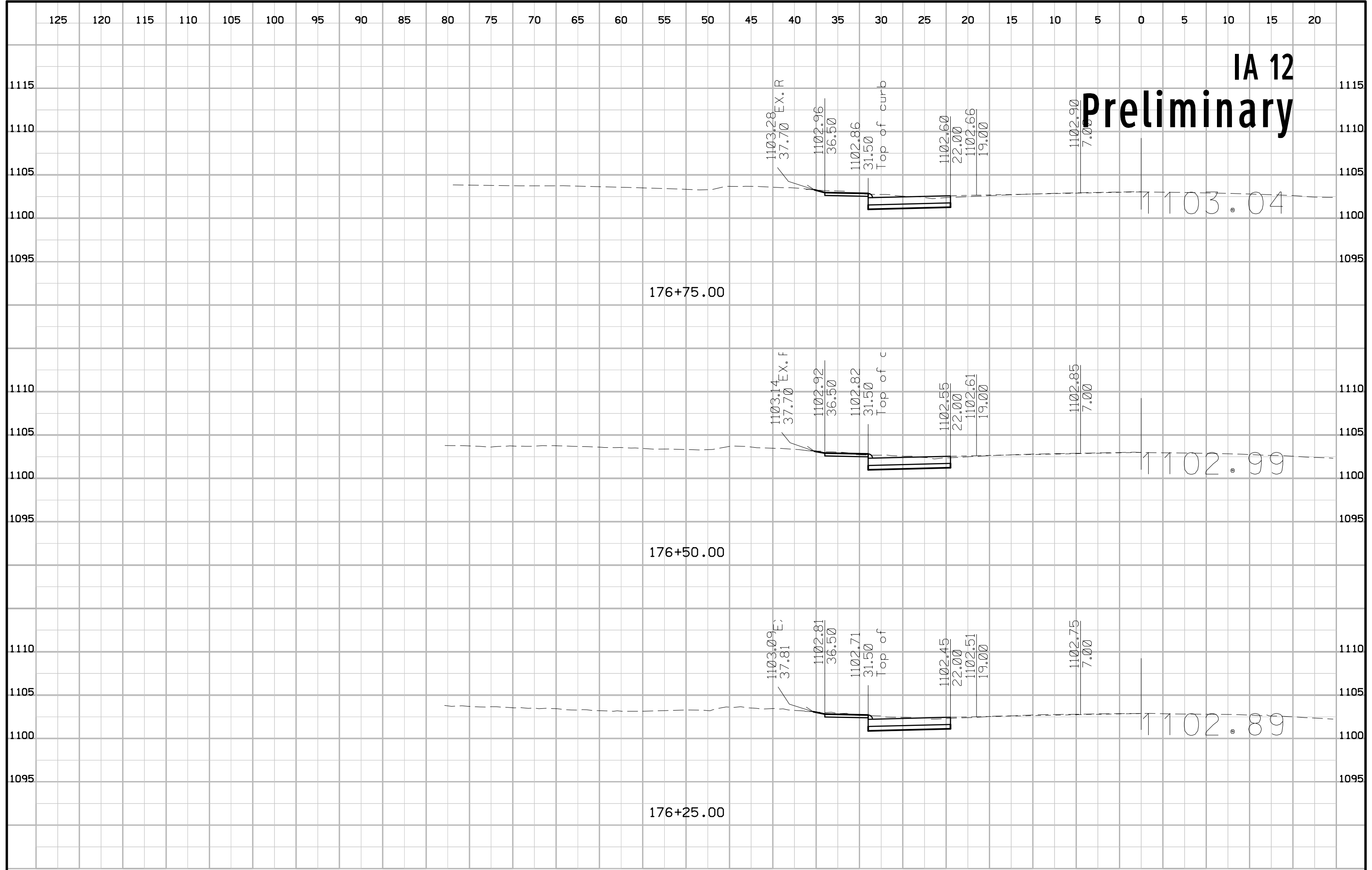

IA 12 Preliminary

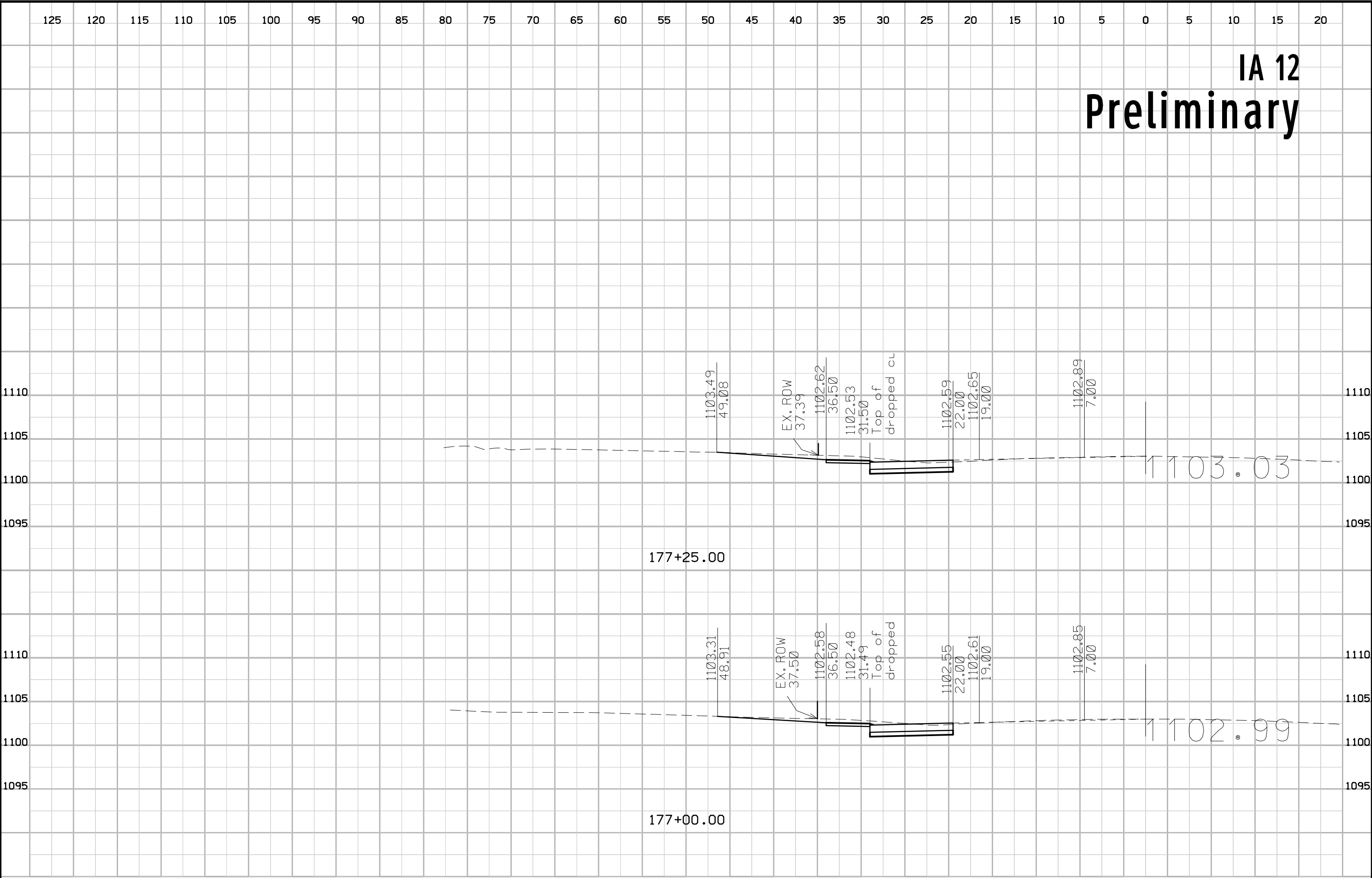

IA 12 Preliminary

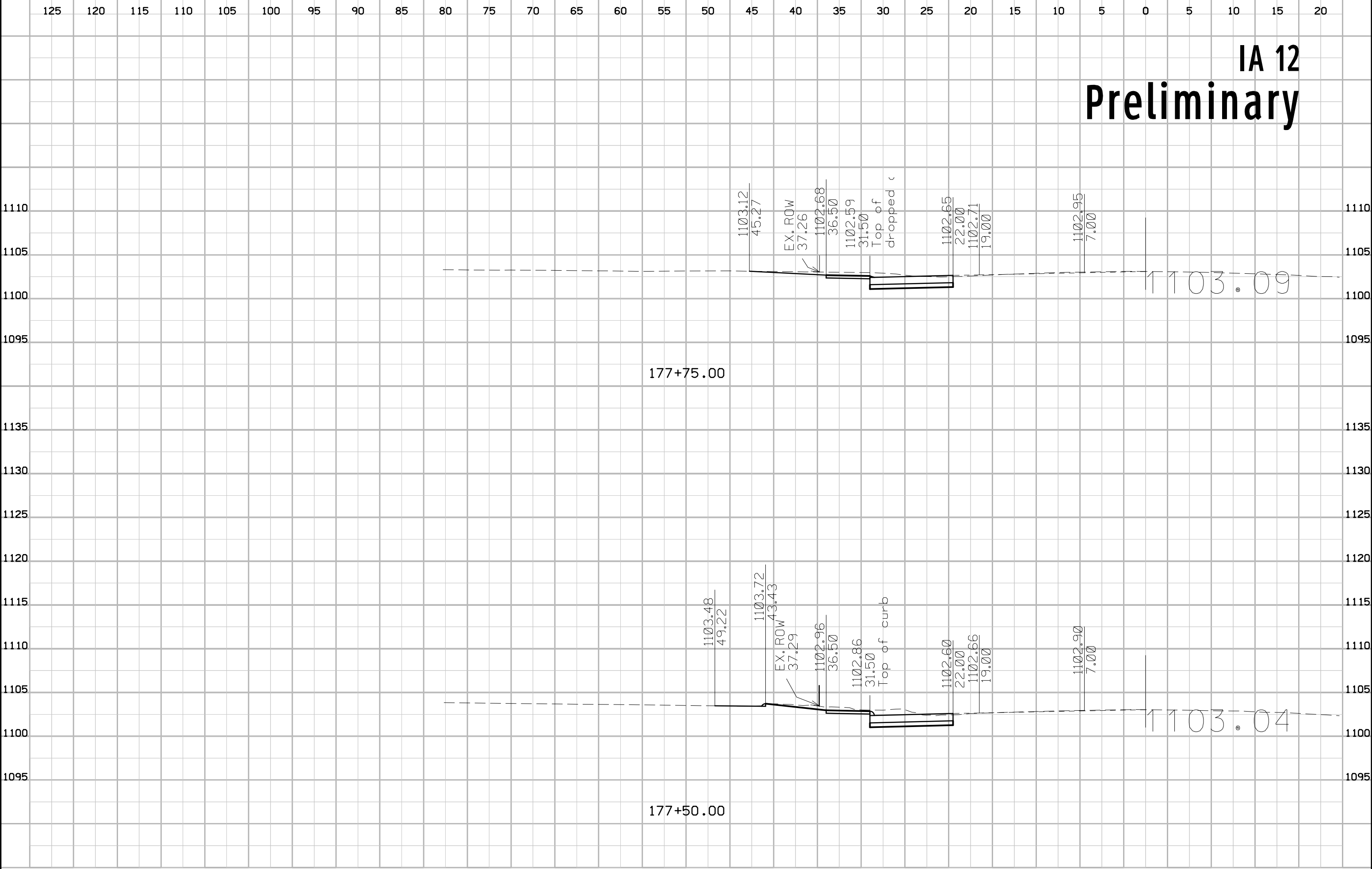

IA 12

Preliminary

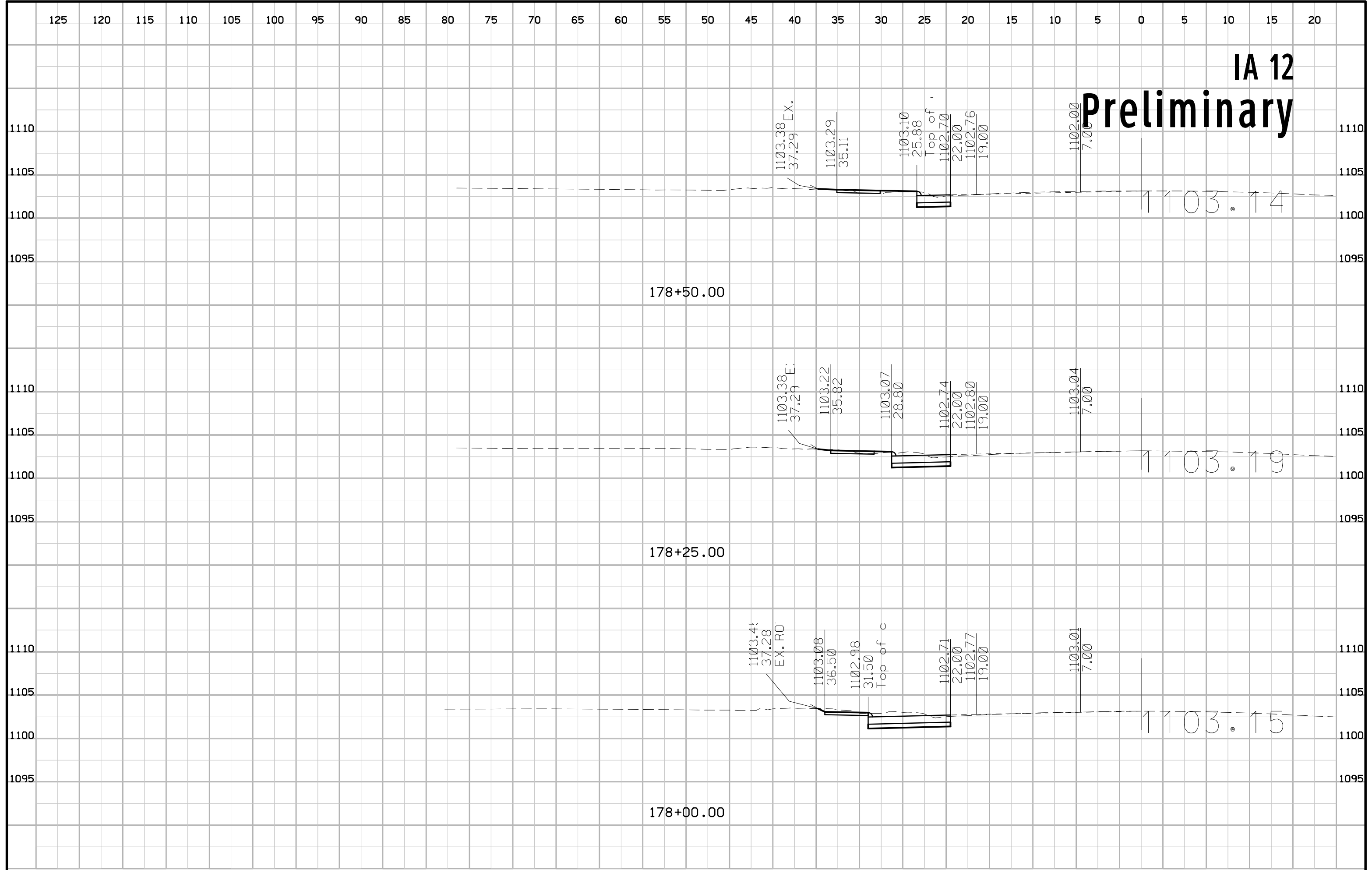

IA 12 Preliminary

