

**LINE STYLE LEGEND OF CROSS SECTION SHEETS (ROAD)**

- - - - - - Existing Ground Line
- Proposed Template
- Proposed Topsoil Placement
- - - - - Additional Topsoil Removal
- Subgrade Treatment
- - - - - Granular Shoulder
- Pavement
- - - - - Existing Pipe\R/CB
- Proposed Pipe\R/CB
- Proposed Dike
- All Elements Associated with Proposed Entrances

**LINE STYLE LEGEND OF CROSS SECTION SHEETS (SOILS)**

- TS————— Topsoil (Class 10)
- SLOPE DRESSING — Slope Dressing Only
- CL 10————— Class 10 Materials
- SEL L0————— Select Loams And Clay-Loams
- SEL SA————— Select Sand
- UNS A————— Unsuitable Type A Disposal
- UNS B————— Unsuitable Type B Disposal
- UNS C————— Unsuitable Type C Disposal
- SHALE————— Shale
- WASTE————— Waste
- B&W LS————— Broken and Weathered Rock
- ROCK————— Solid Rock
- BLDRS————— Boulders

Note: All layer lines and descriptions identify layers above the line.

Note: Vertical or near vertical lines connecting soil layers at edges of cross sections are only for the purpose of calculating template quantities and do not depict soil stratification.

**SYMBOL LEGEND OF CROSS SECTION SHEETS**

- Existing ROW  
|  
Existing Right-of-Way Limit
- Proposed ROW  
|  
Proposed Right-of-Way Limit
- Temporary ROW  
|  
Temporary Right-of-Way Limit

**CROSS SECTION  
LEGEND AND SYMBOL  
INFORMATION SHEET  
(COVERS SHEET SERIES W, X, Y, & Z)**

# US 20 Section 6 D5 Submittal

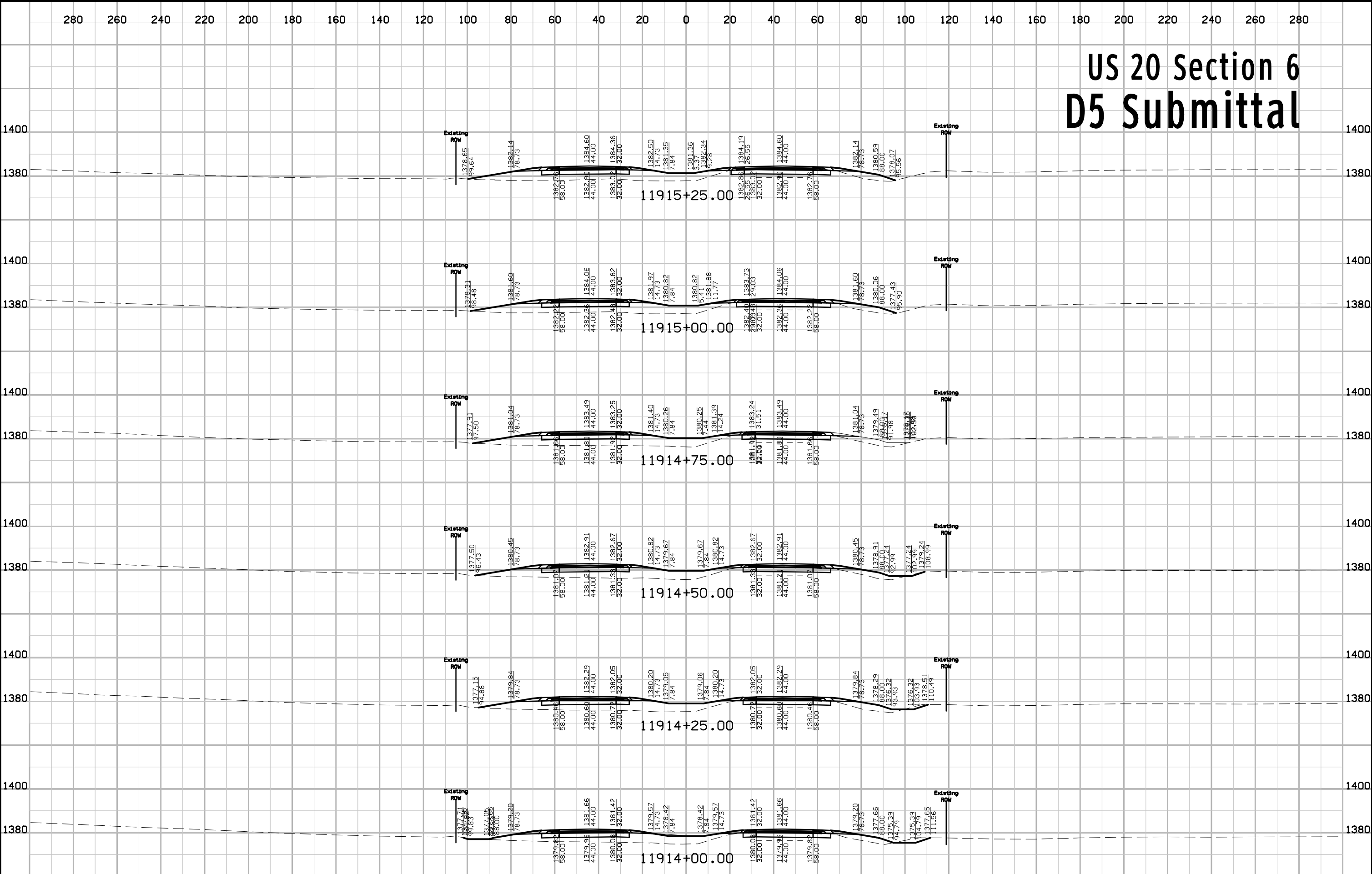



# US 20 Section 6 D5 Submittal

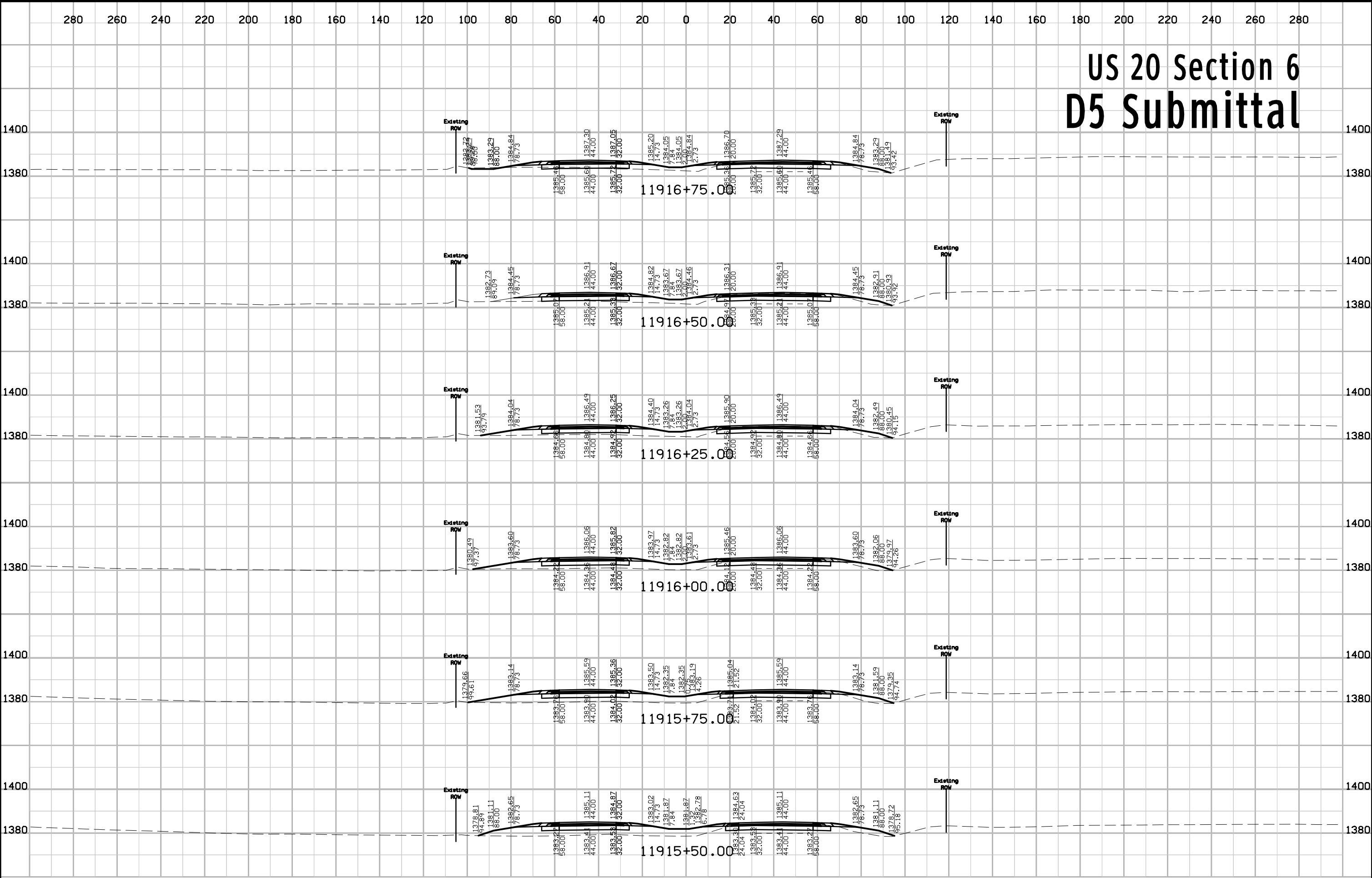

# US 20 Section 6 D5 Submittal

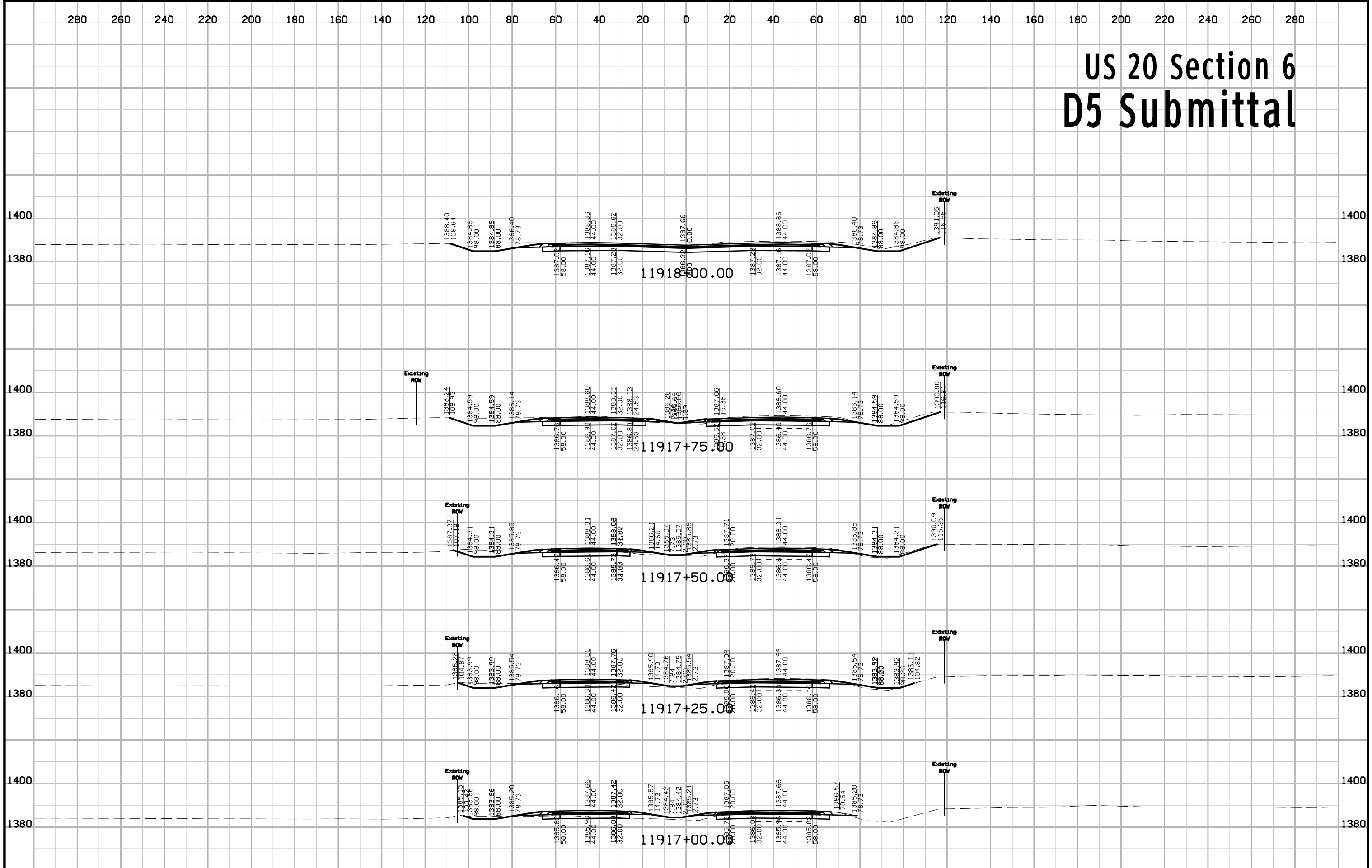

|          |         |             |                         |         |        |                |                        |              |     |
|----------|---------|-------------|-------------------------|---------|--------|----------------|------------------------|--------------|-----|
| FILE NO. | ENGLISH | DESIGN TEAM | Flattery \ Bell \ Smyth | IDA/SAC | COUNTY | PROJECT NUMBER | NHSN-020-2(108)--2R-47 | SHEET NUMBER | W.4 |
|----------|---------|-------------|-------------------------|---------|--------|----------------|------------------------|--------------|-----|

# US 20 Section 6 D5 Submittal

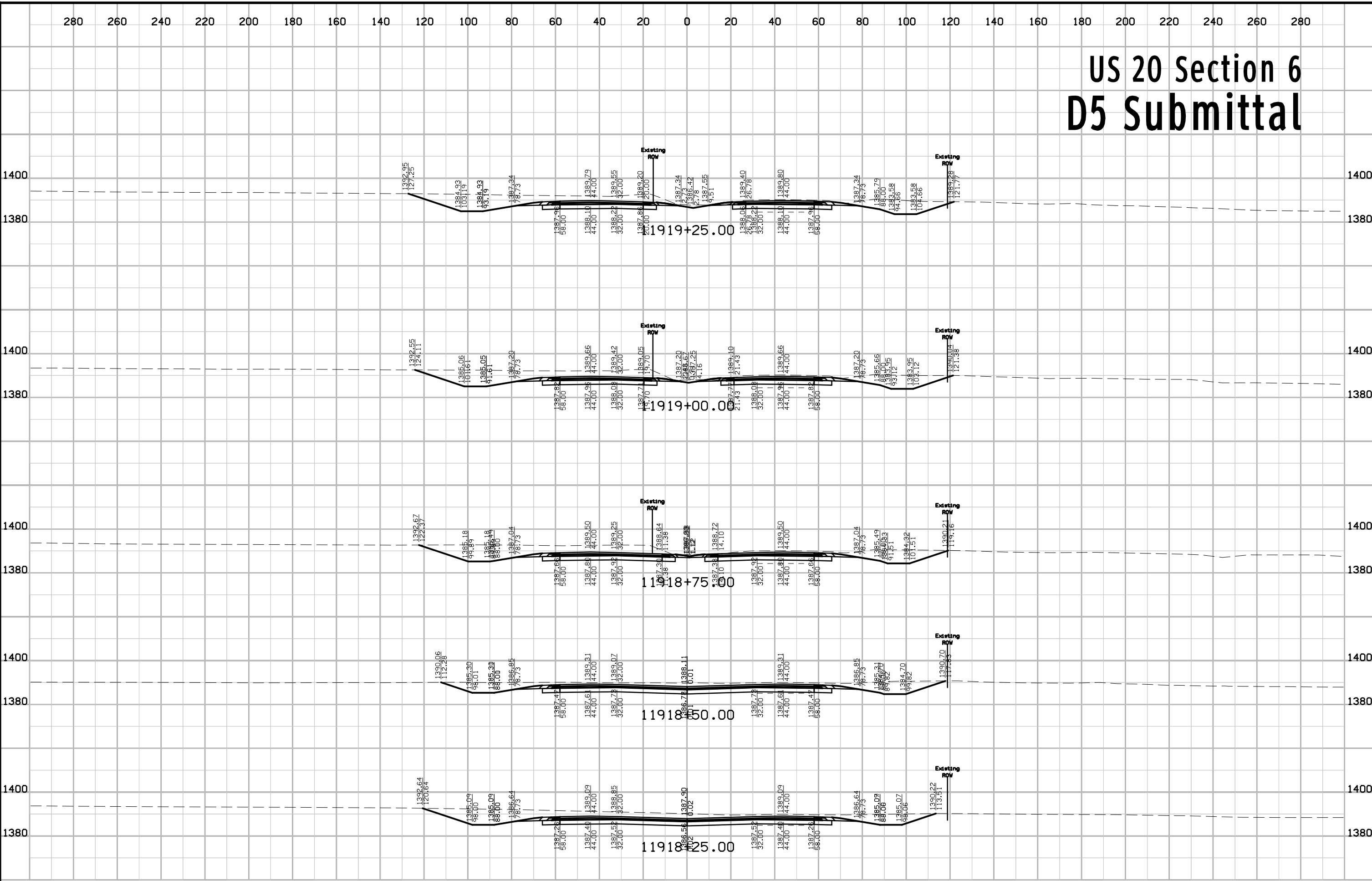

# US 20 Section 6 D5 Submittal

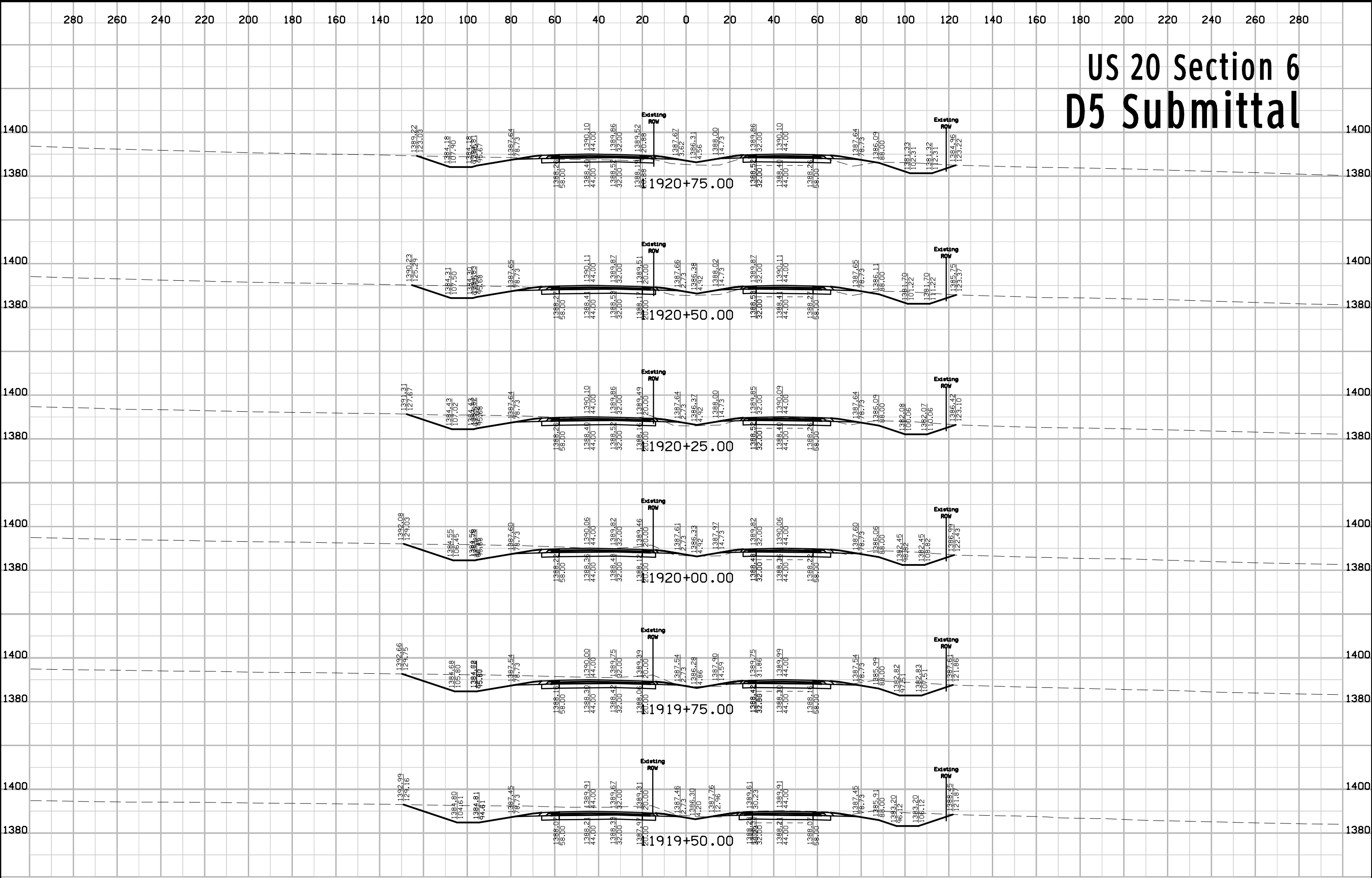

# US 20 Section 6 D5 Submittal

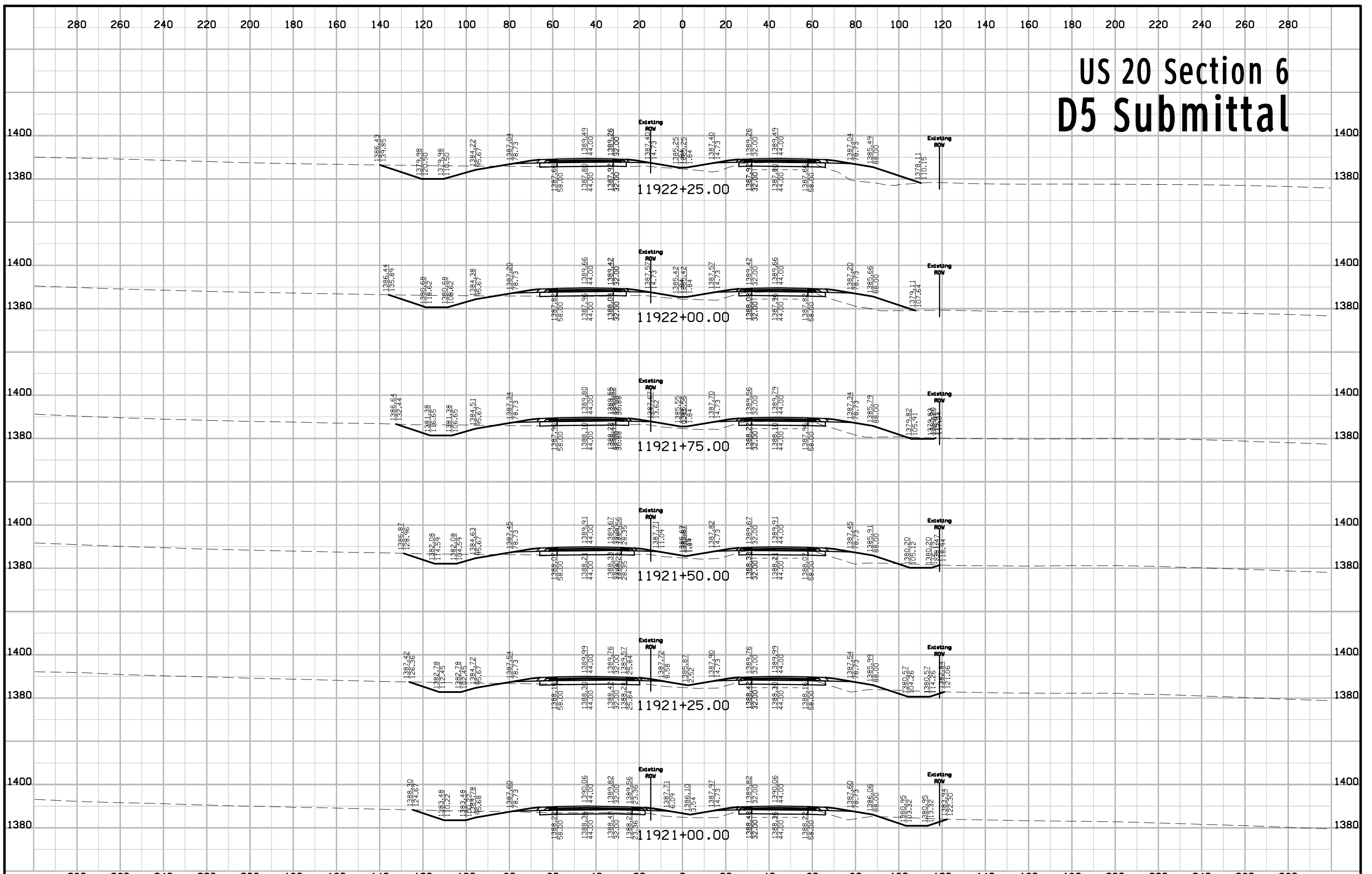

# US 20 Section 6 D5 Submittal

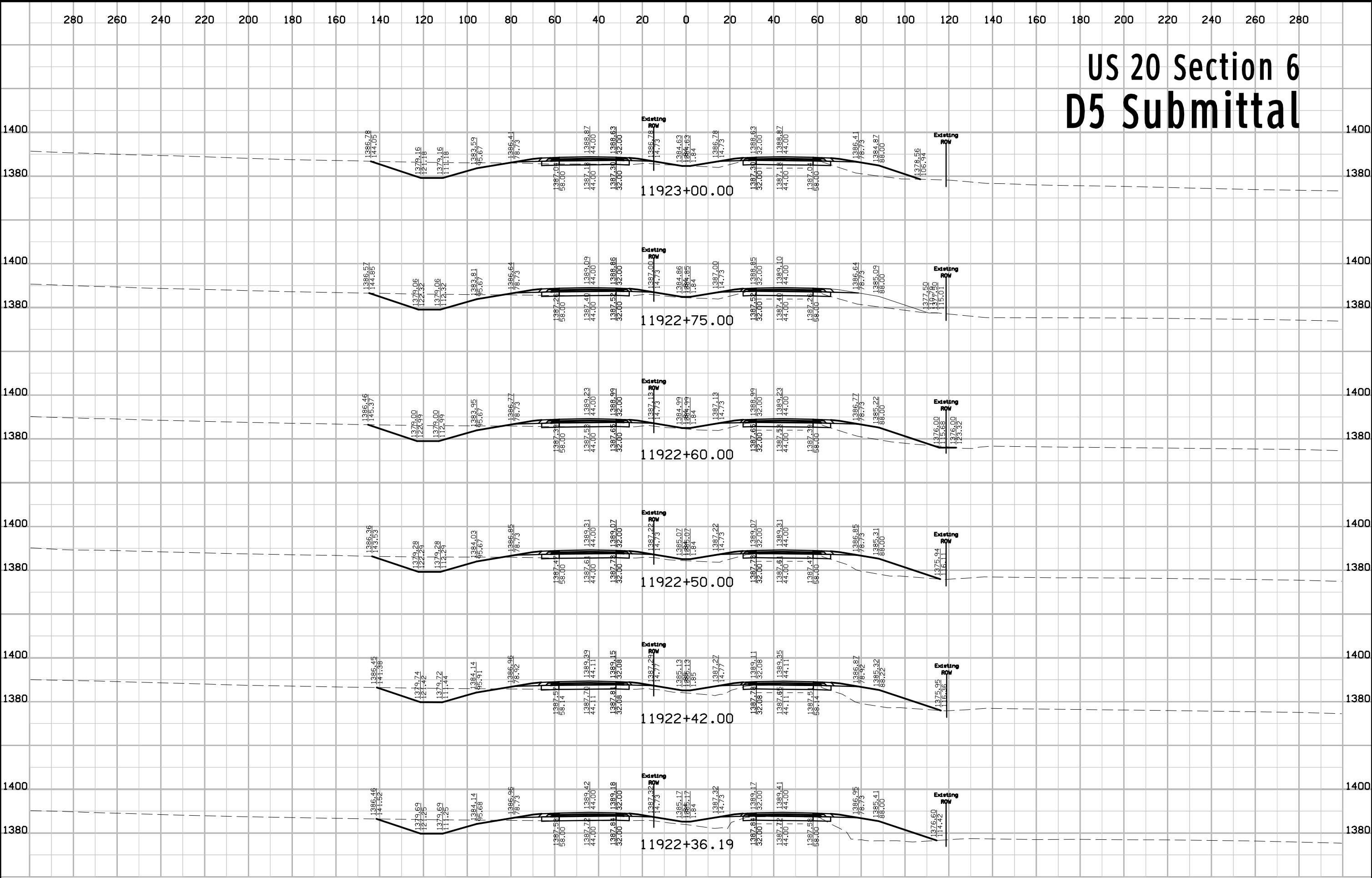

# US 20 Section 6 D5 Submittal

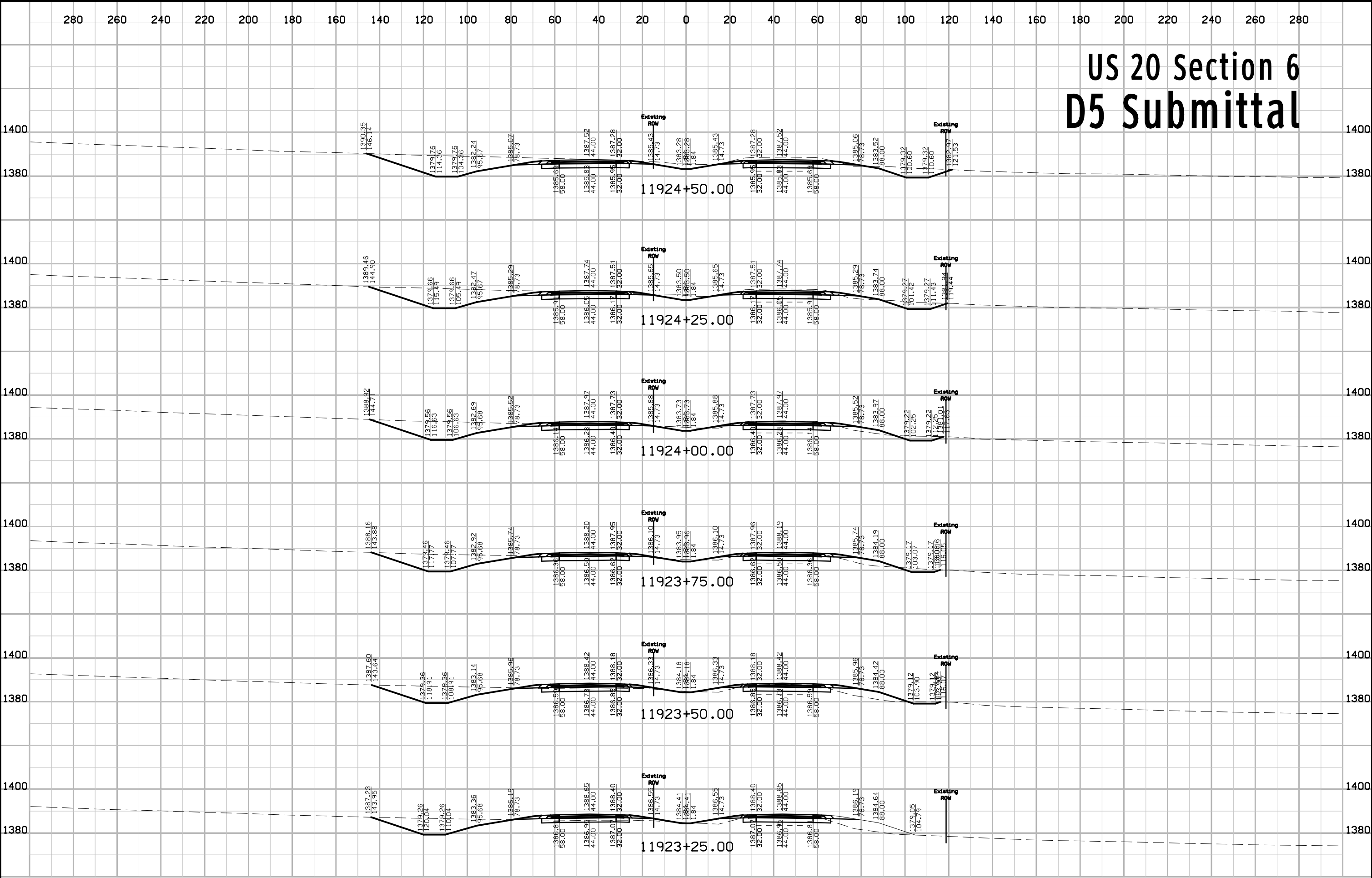

# US 20 Section 6 D5 Submittal

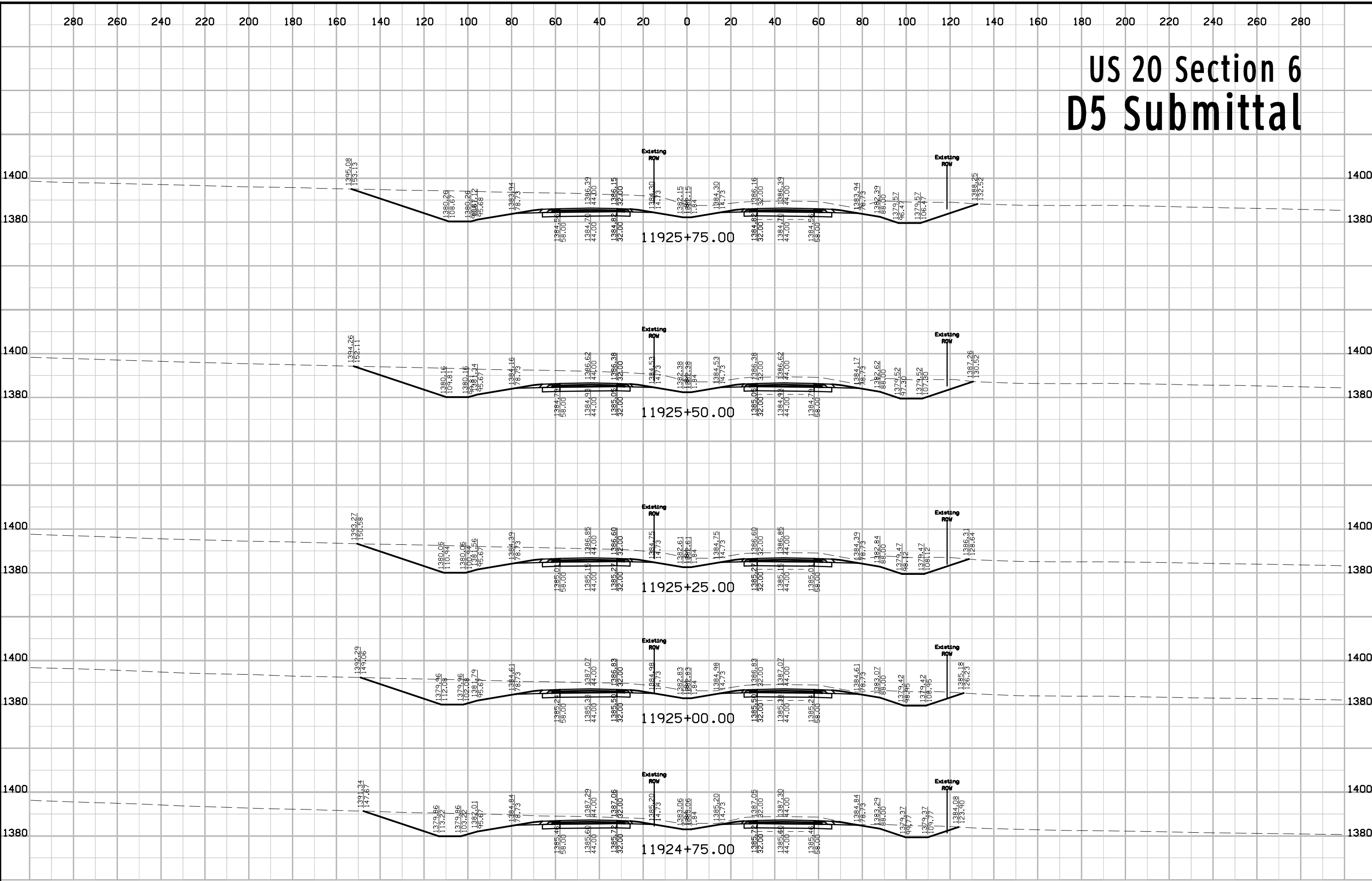



# US 20 Section 6 D5 Submittal

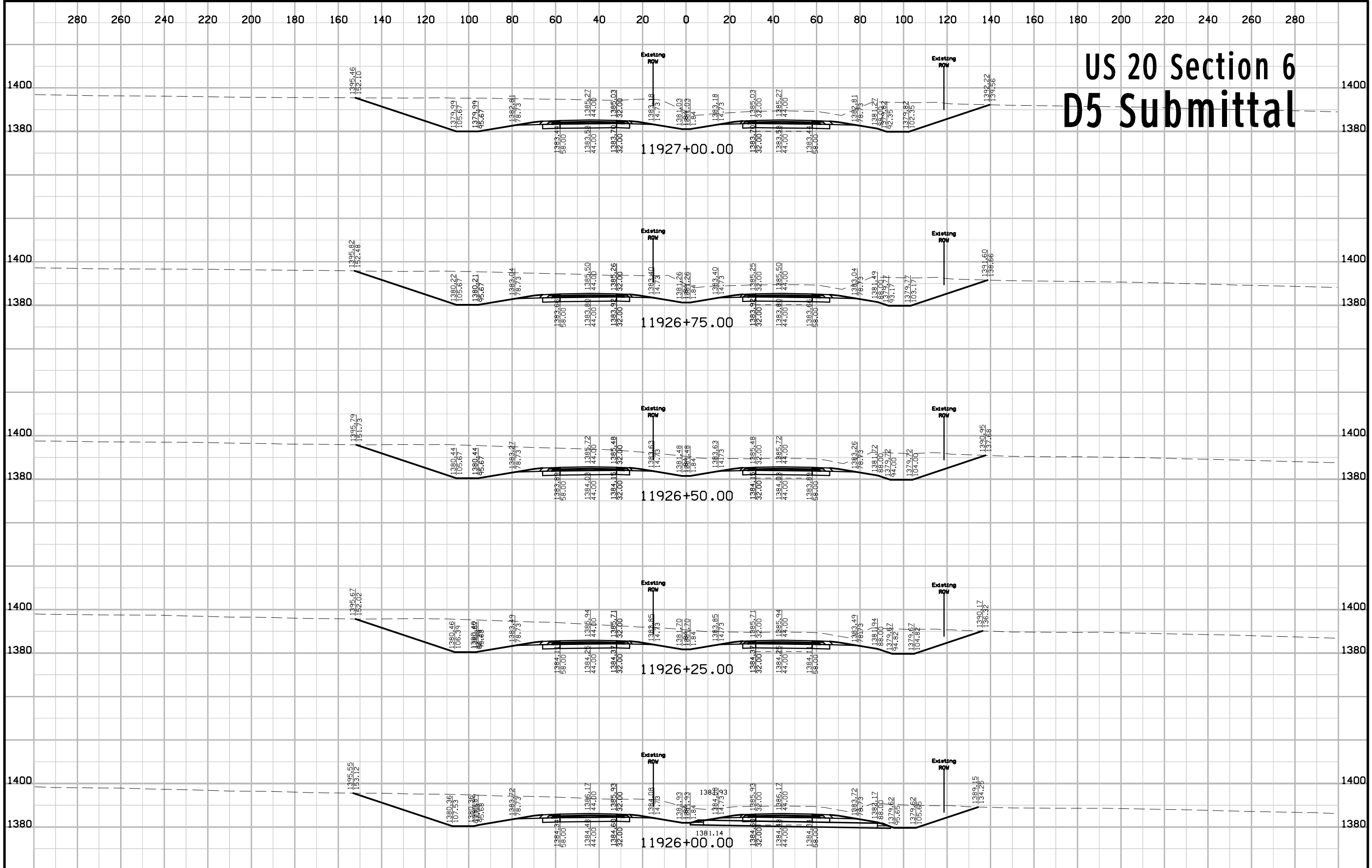

# US 20 Section 6 D5 Submittal

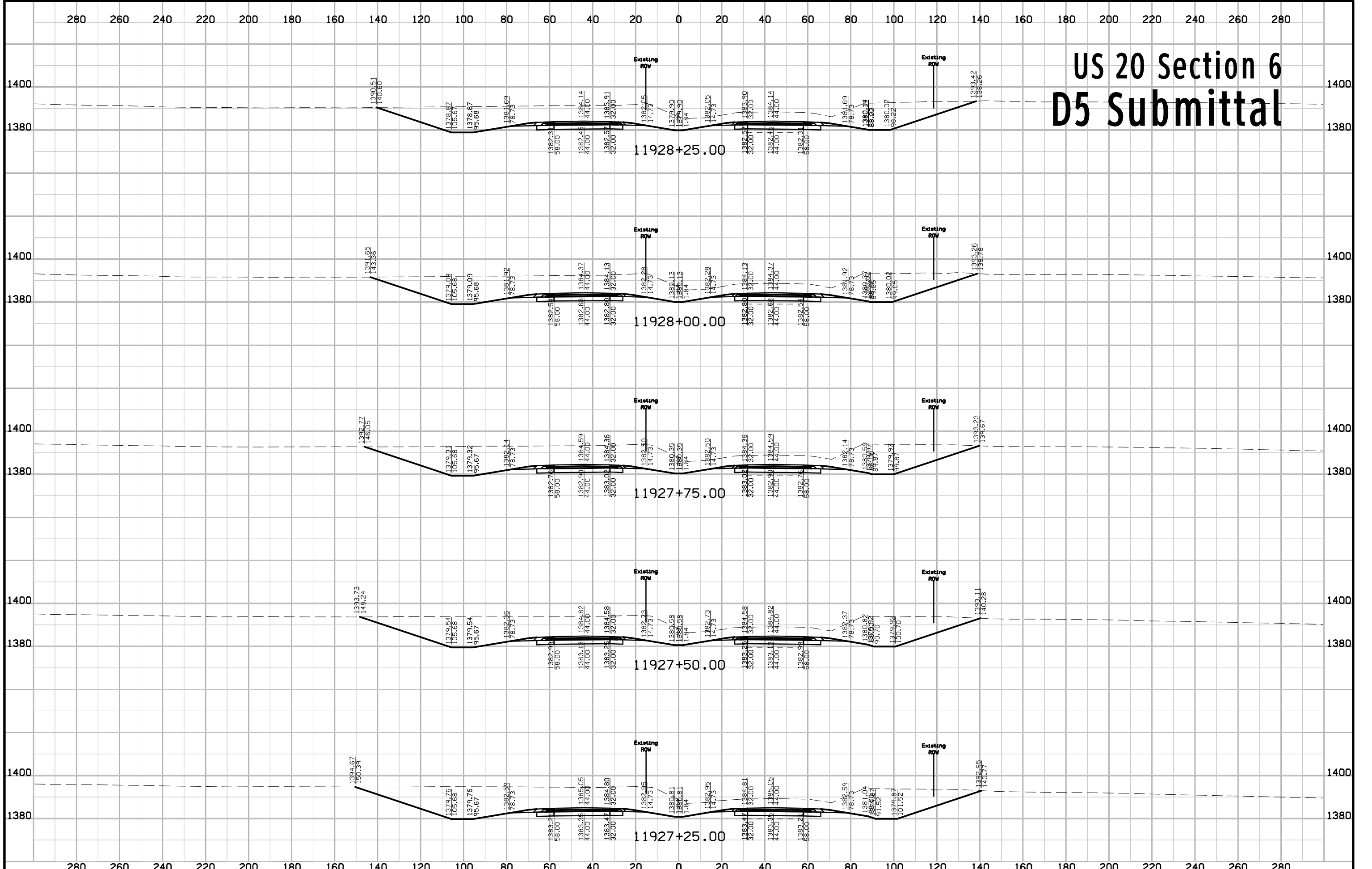

# US 20 Section 6 D5 Submittal

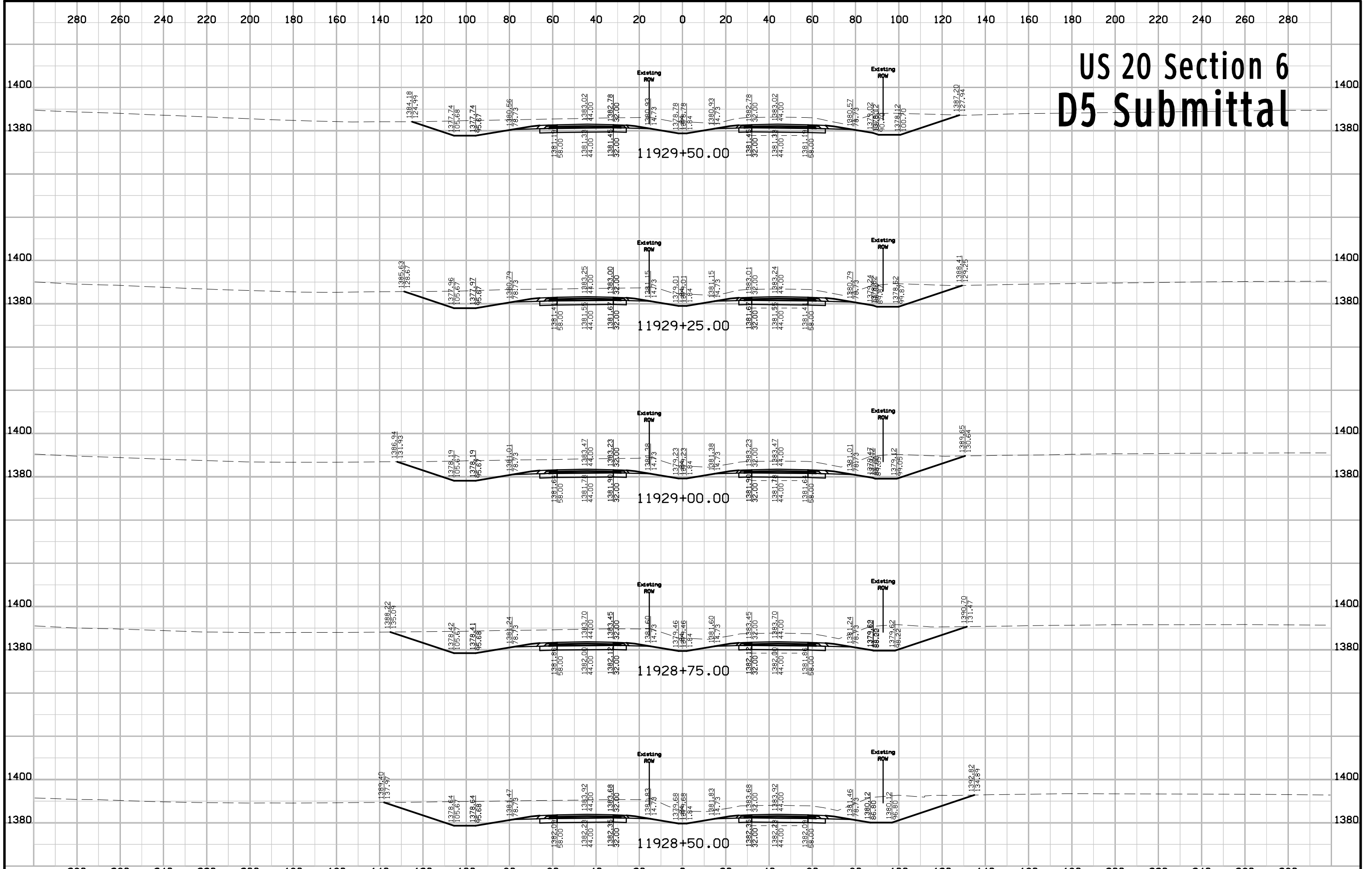

# US 20 Section 6 D5 Submittal

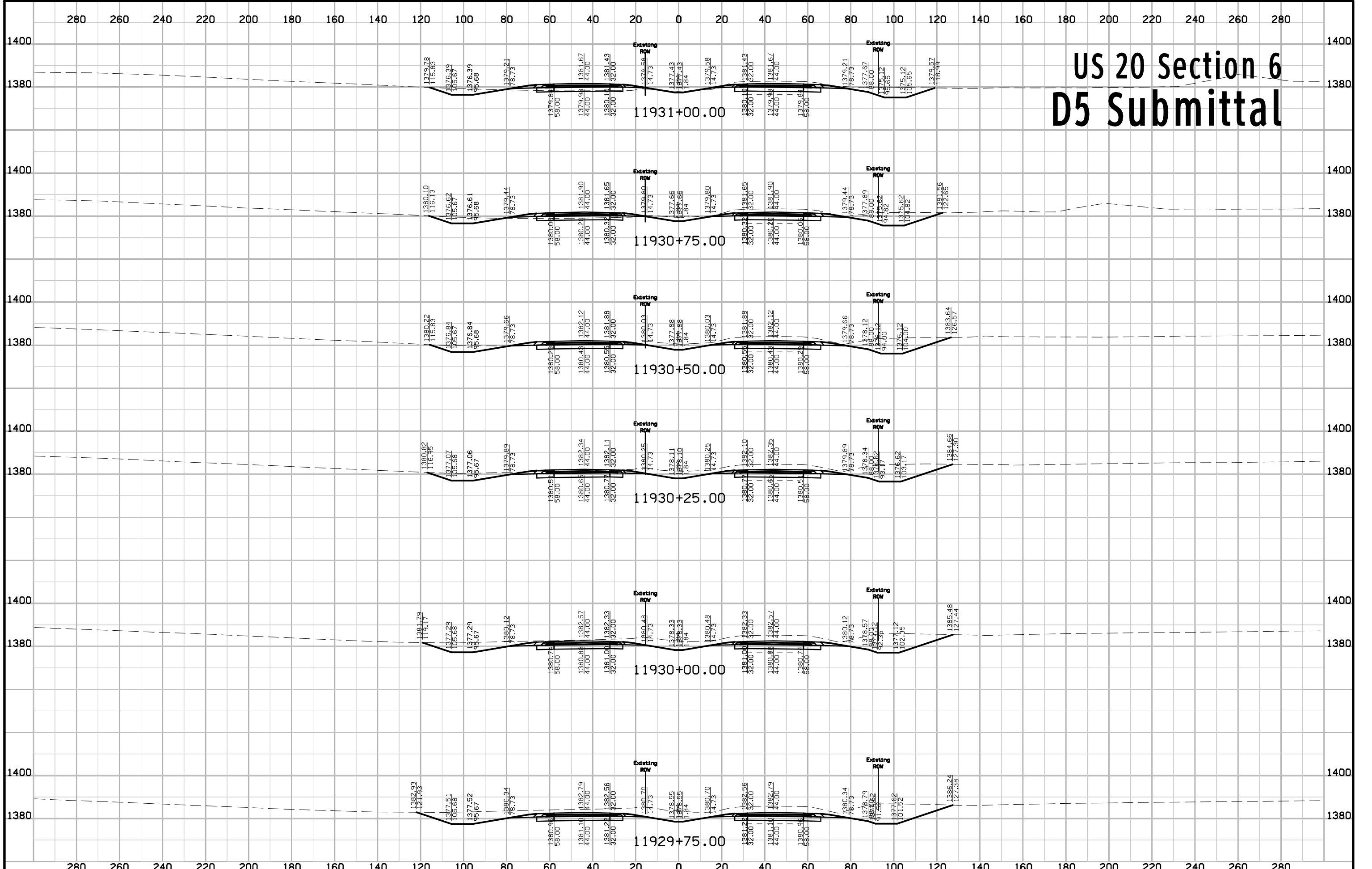

# US 20 Section 6 D5 Submittal

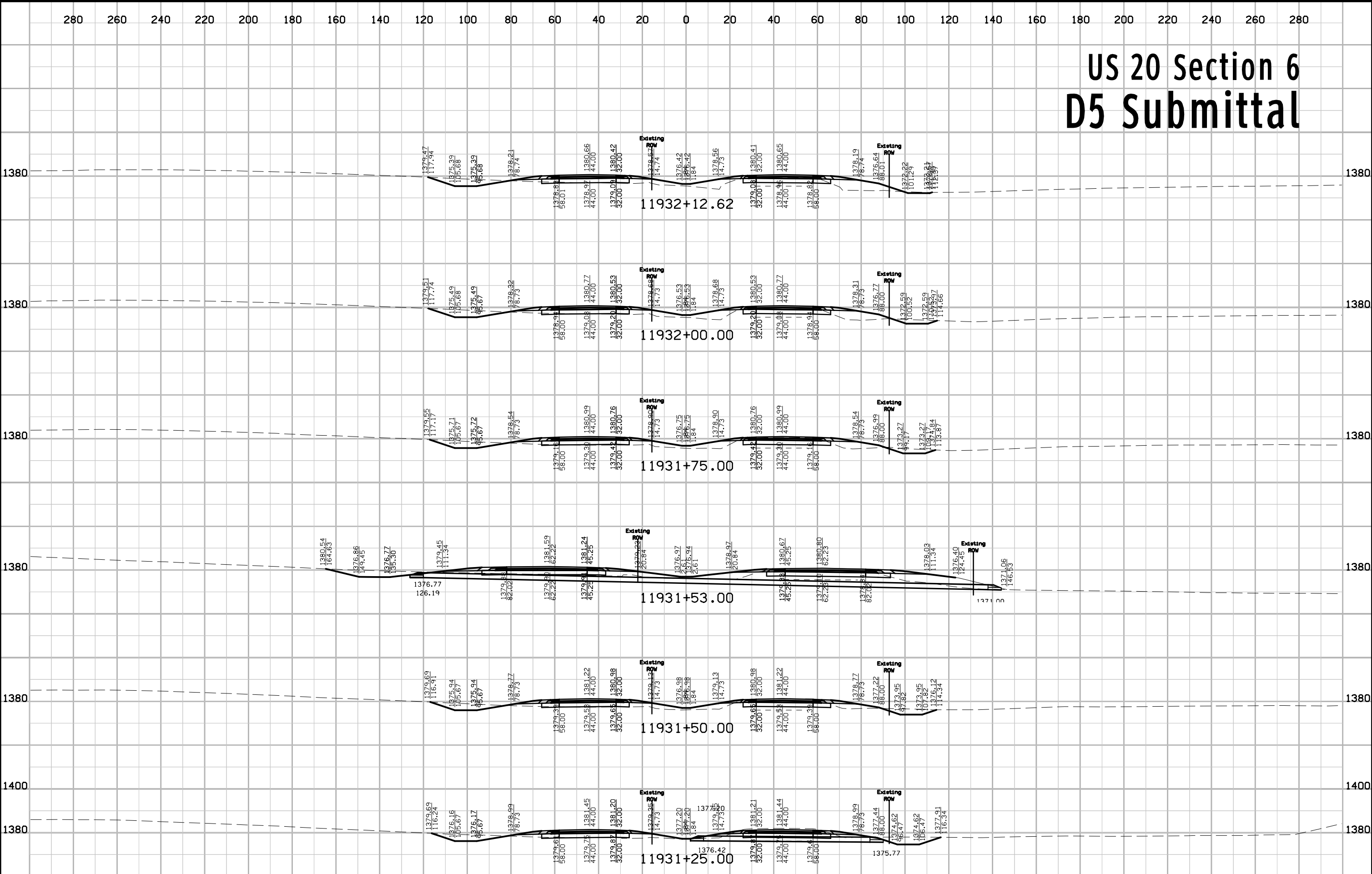

# US 20 Section 6 D5 Submittal

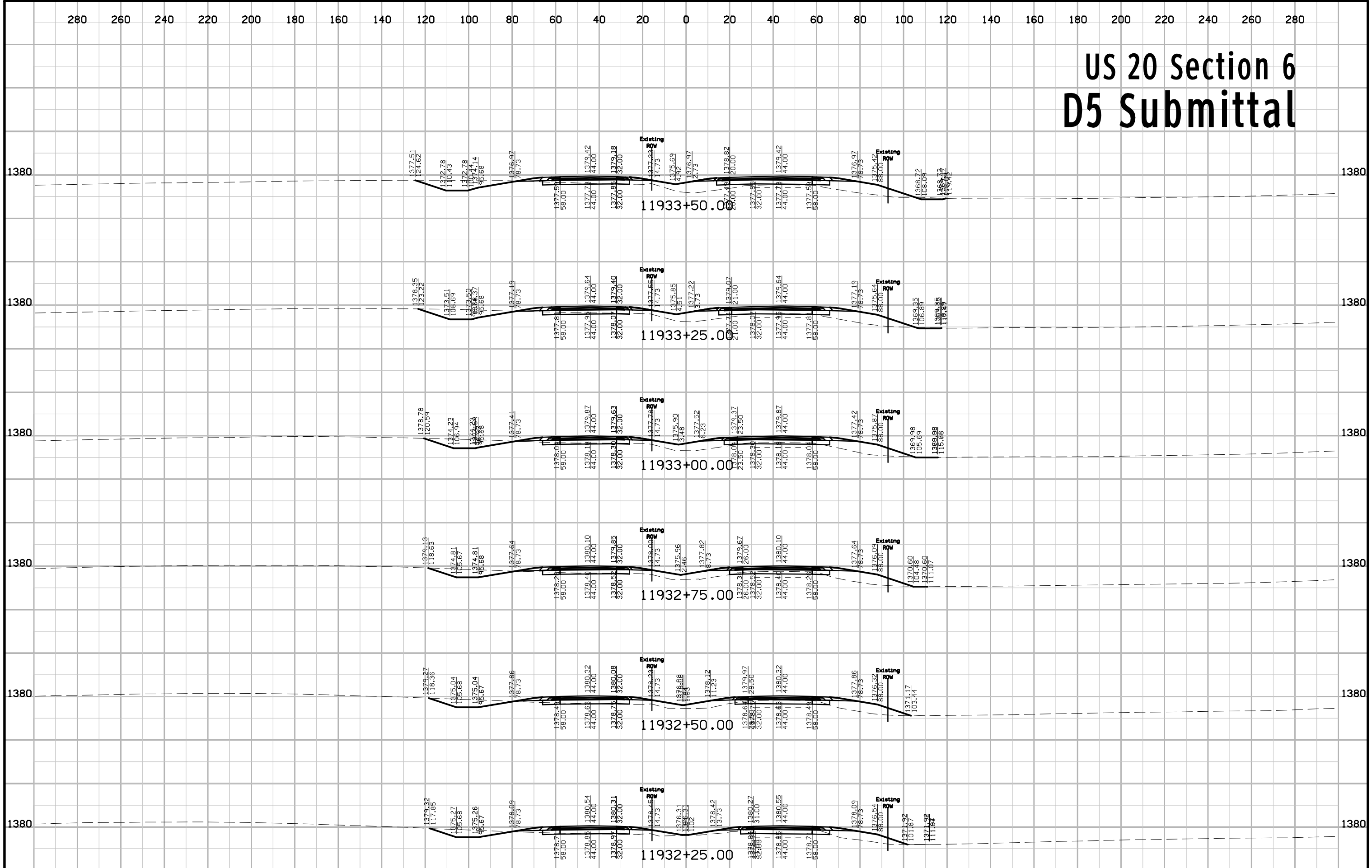

|          |         |             |                         |         |        |                |                        |              |      |
|----------|---------|-------------|-------------------------|---------|--------|----------------|------------------------|--------------|------|
| FILE NO. | ENGLISH | DESIGN TEAM | Flattery \ Bell \ Smyth | IDA/SAC | COUNTY | PROJECT NUMBER | NHSN-020-2(108)--2R-47 | SHEET NUMBER | W.16 |
|----------|---------|-------------|-------------------------|---------|--------|----------------|------------------------|--------------|------|

# US 20 Section 6 D5 Submittal

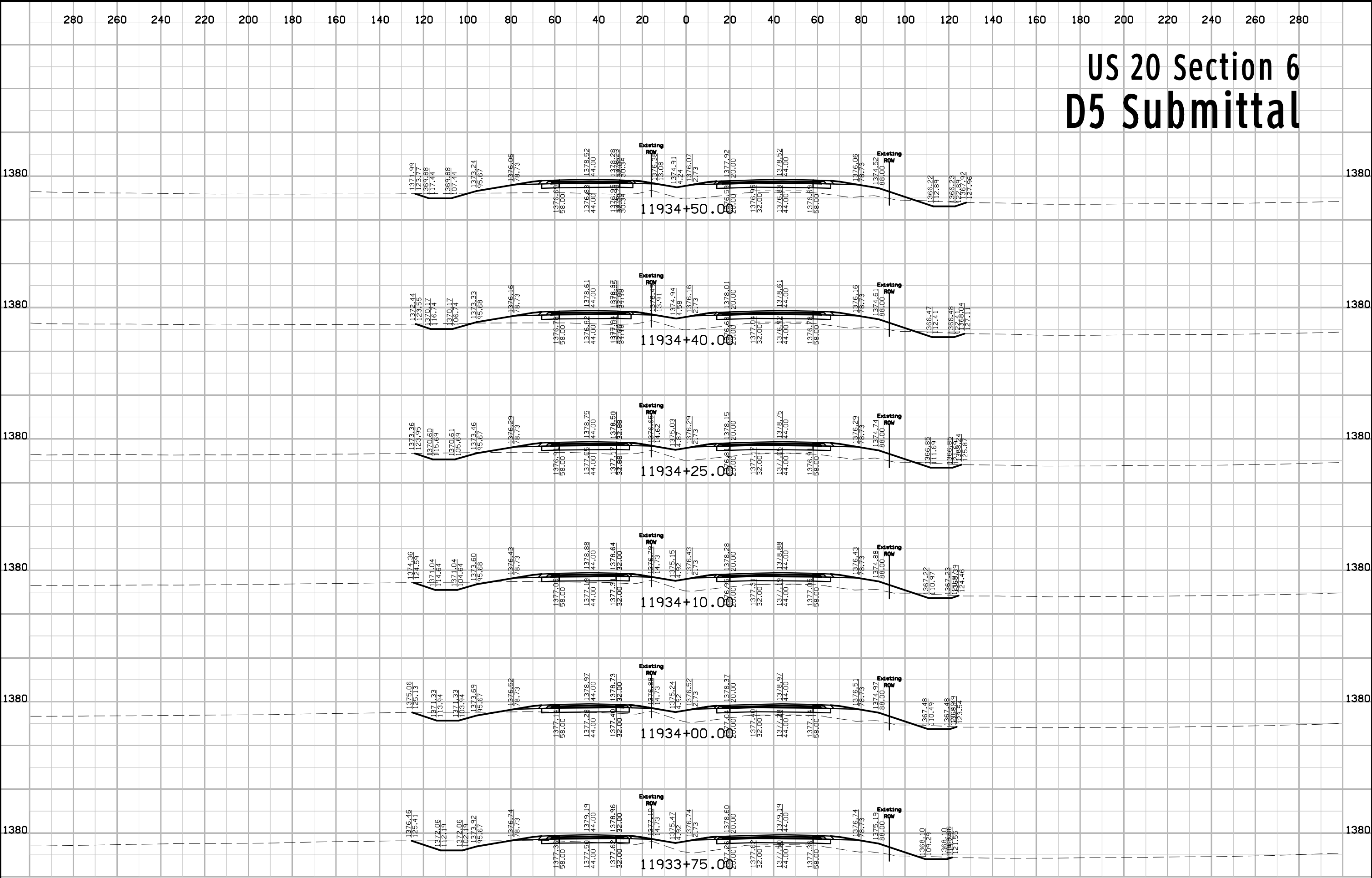

# US 20 Section 6 D5 Submittal

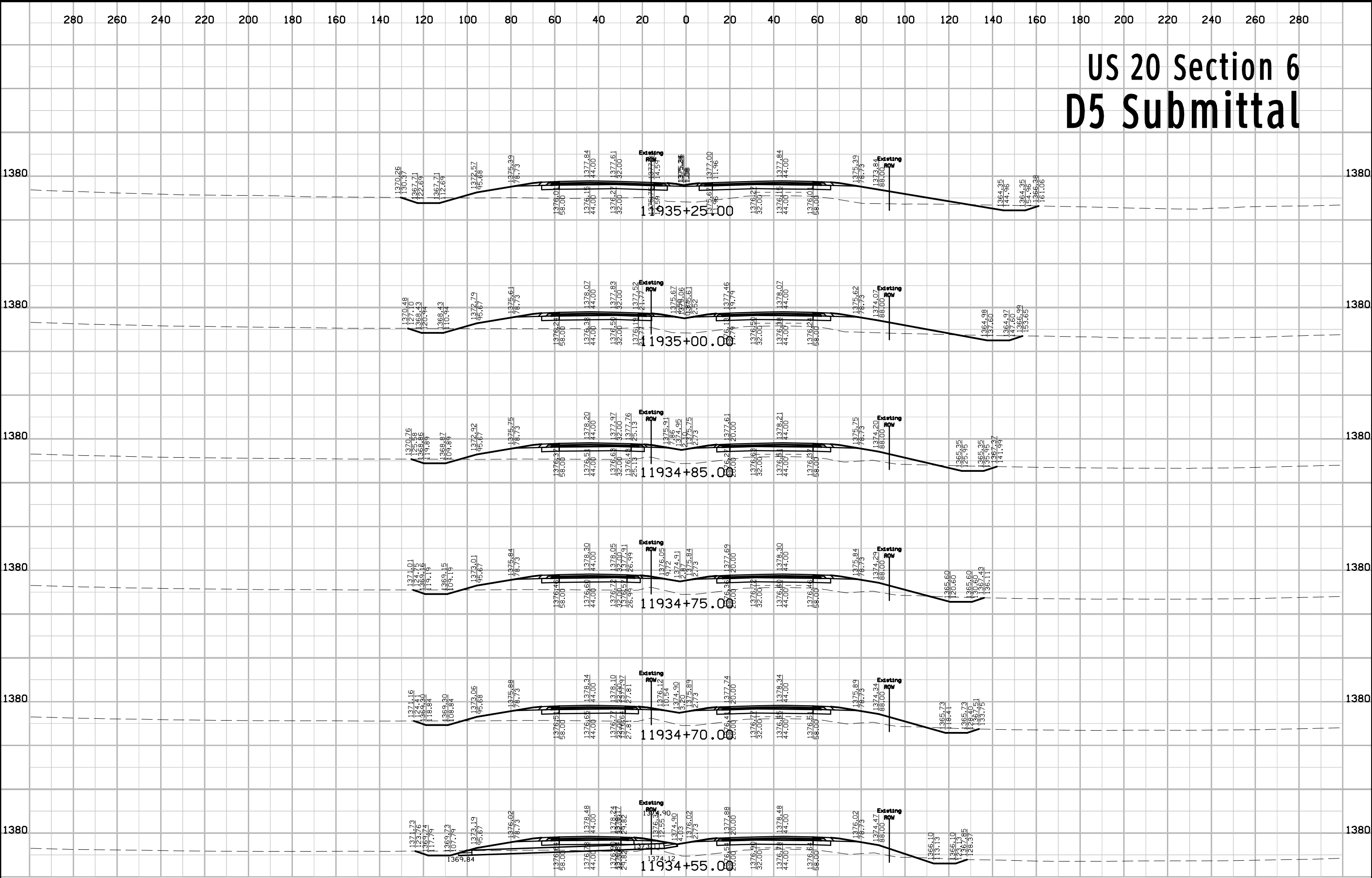



# US 20 Section 6 D5 Submittal

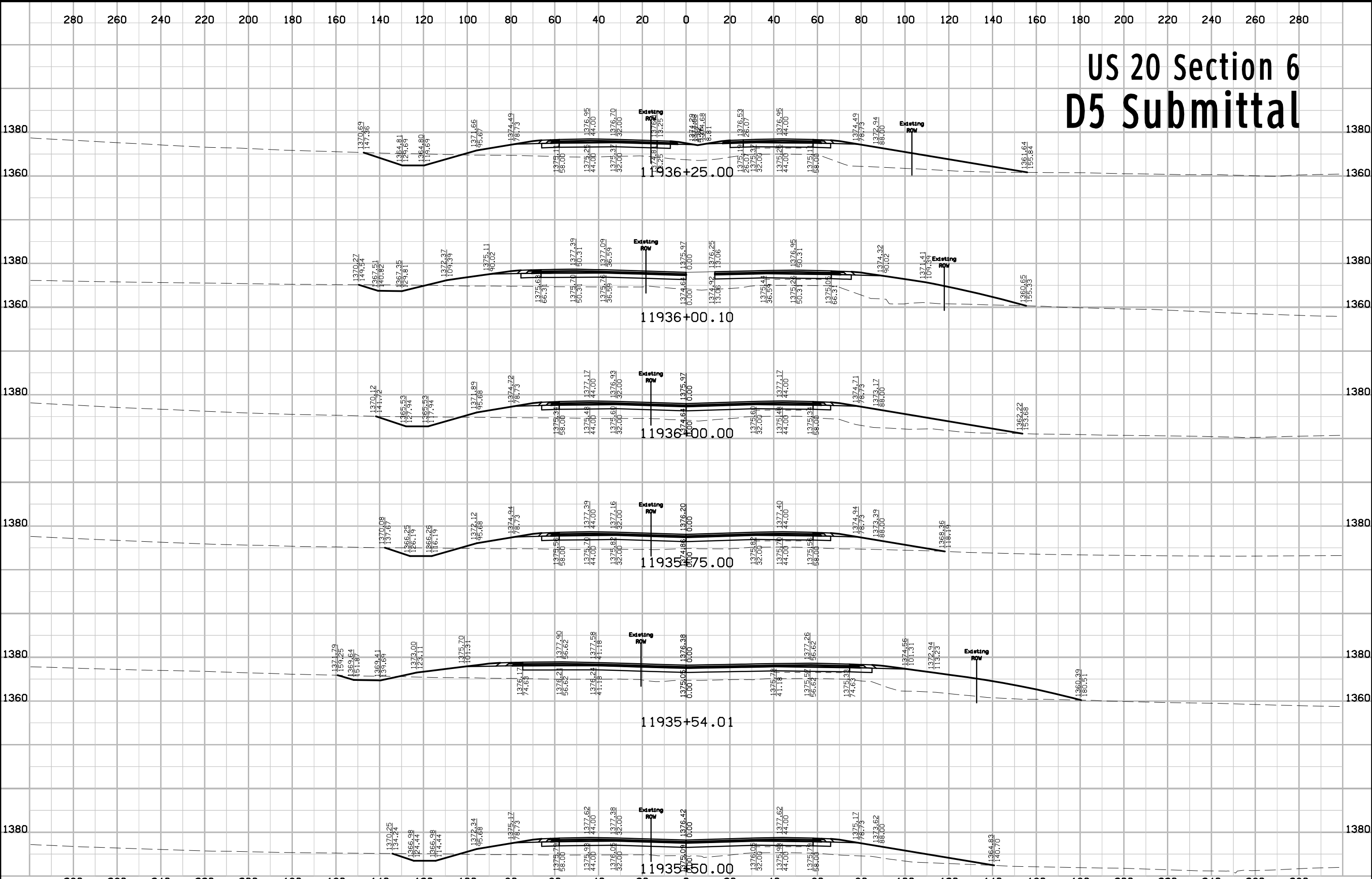

# US 20 Section 6 D5 Submittal

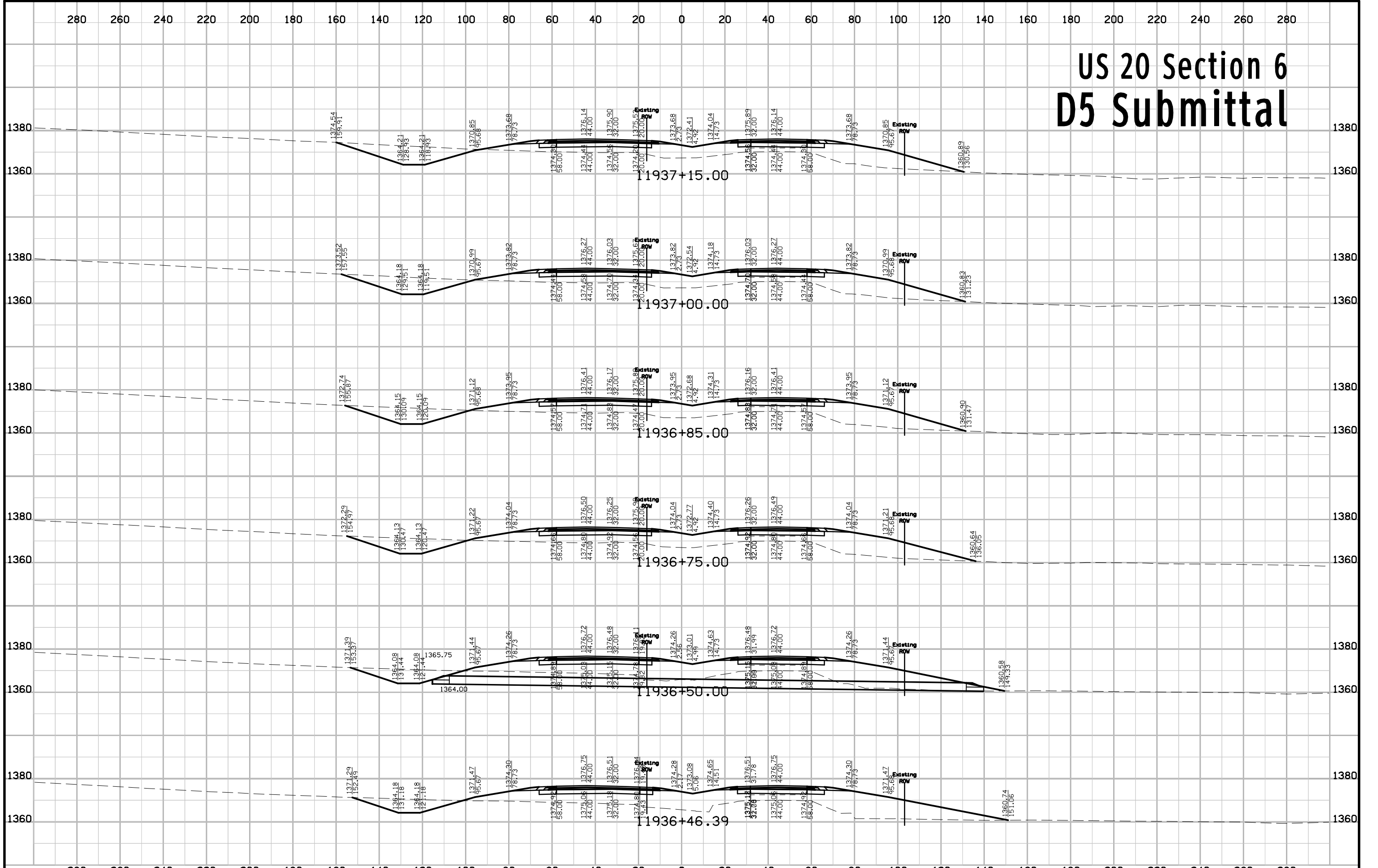

# US 20 Section 6 D5 Submittal

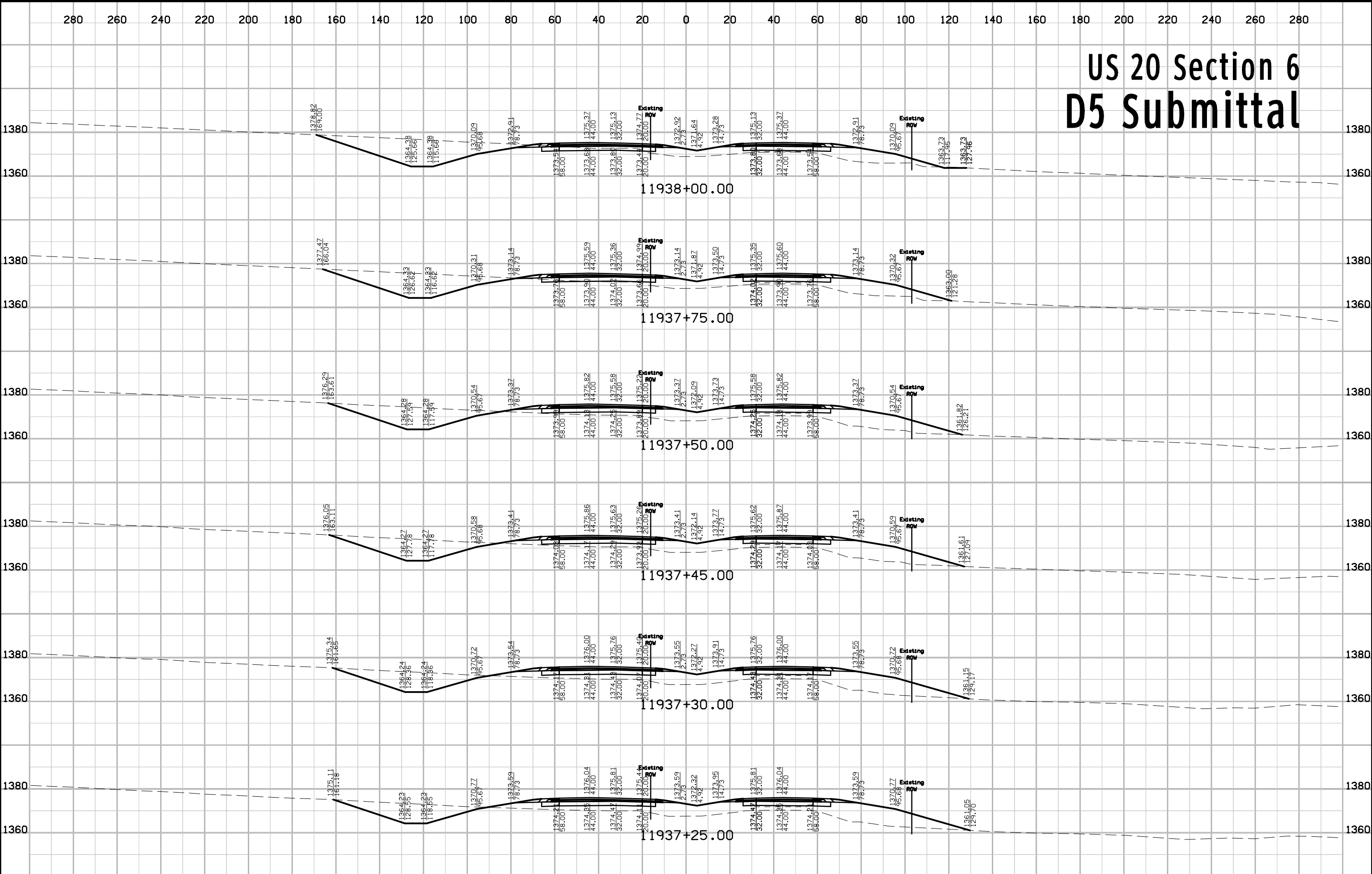

|          |         |             |                         |         |        |                |                        |              |      |
|----------|---------|-------------|-------------------------|---------|--------|----------------|------------------------|--------------|------|
| FILE NO. | ENGLISH | DESIGN TEAM | Flattery \ Bell \ Smyth | IDA/SAC | COUNTY | PROJECT NUMBER | NHSN-020-2(108)--2R-47 | SHEET NUMBER | W.21 |
|----------|---------|-------------|-------------------------|---------|--------|----------------|------------------------|--------------|------|

# US 20 Section 6 D5 Submittal

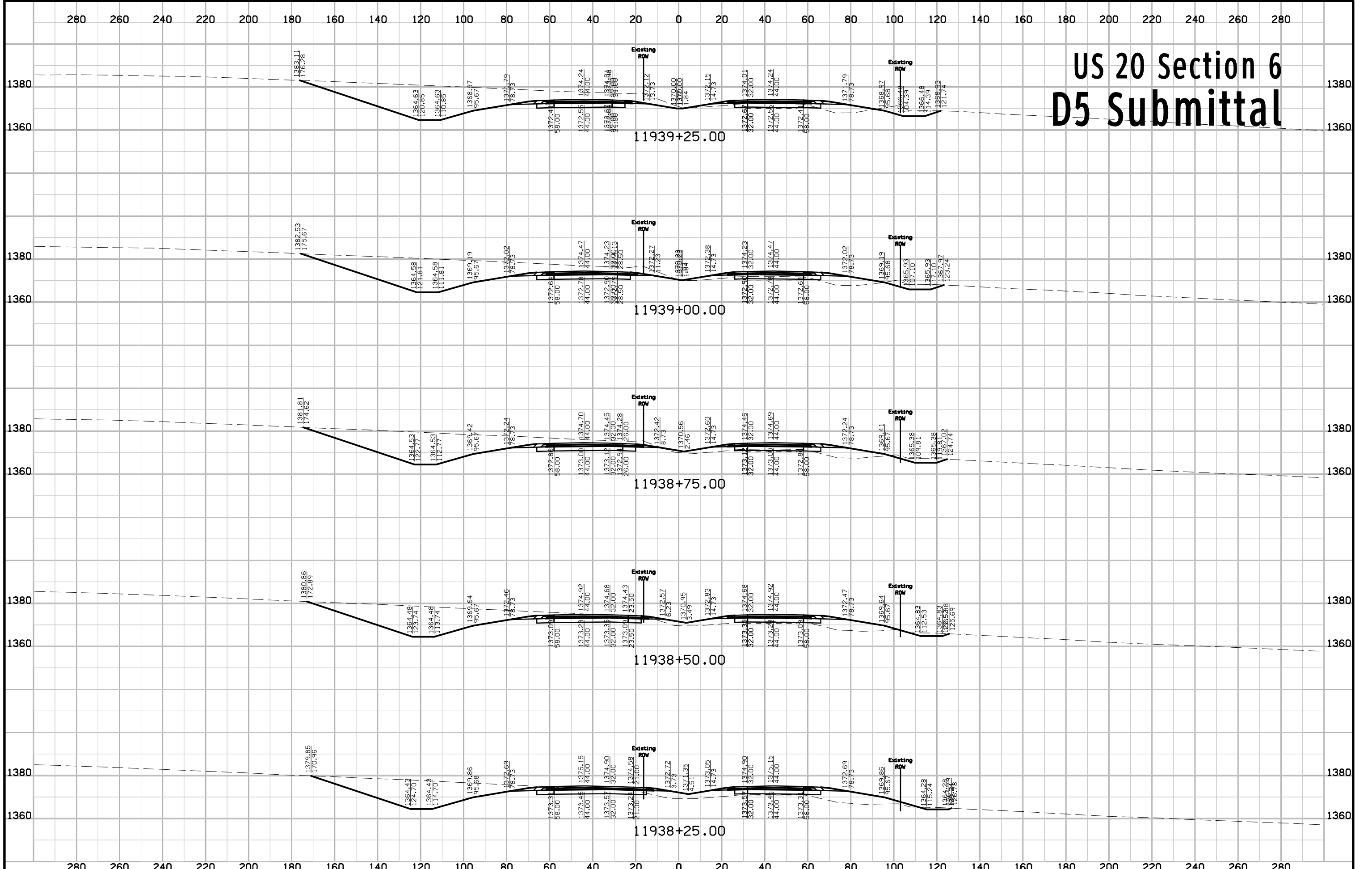

# US 20 Section 6 D5 Submittal

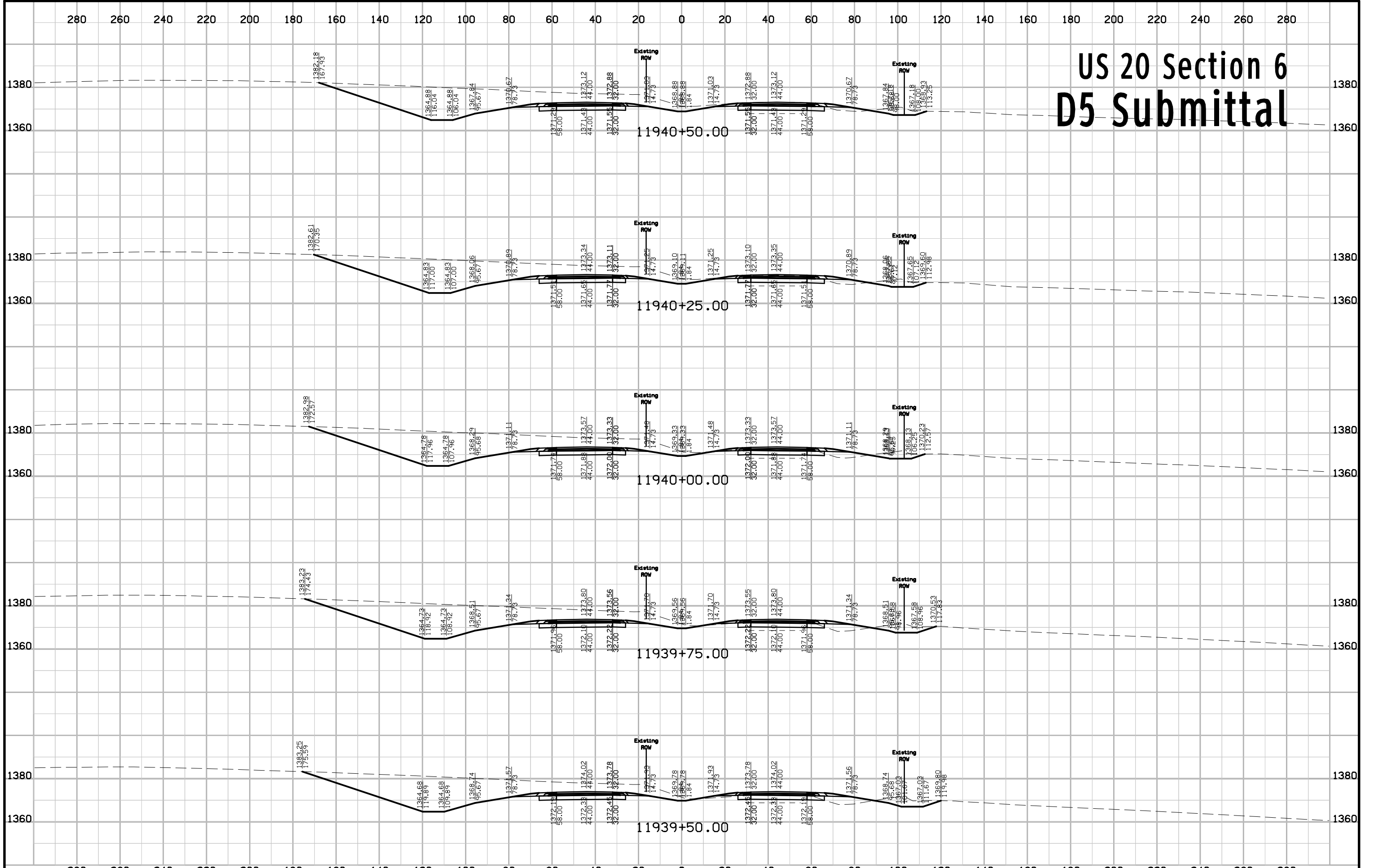

# US 20 Section 6 D5 Submittal

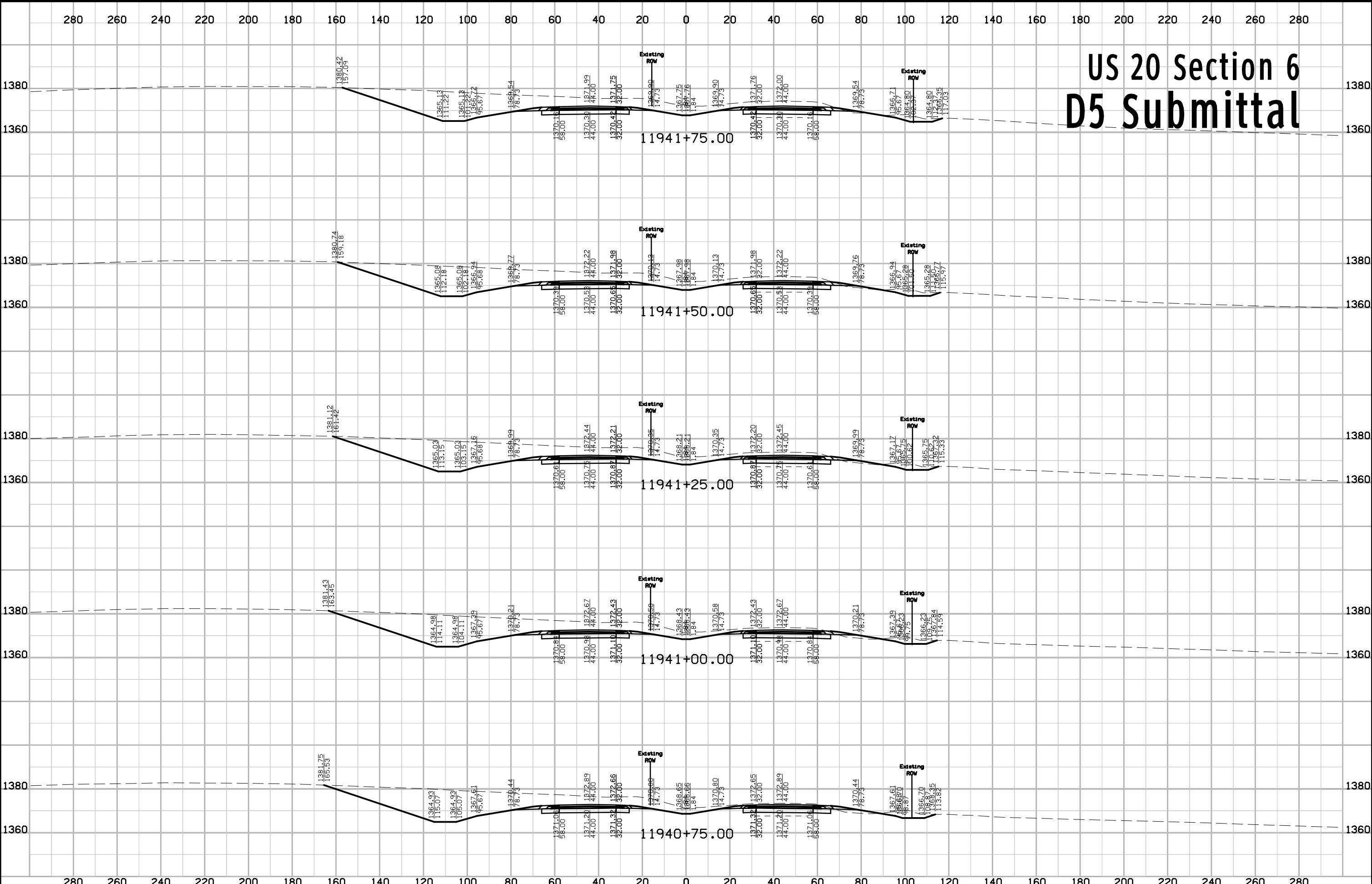

|          |         |             |                         |         |        |                |                        |              |      |
|----------|---------|-------------|-------------------------|---------|--------|----------------|------------------------|--------------|------|
| FILE NO. | ENGLISH | DESIGN TEAM | Flattery \ Bell \ Smyth | IDA/SAC | COUNTY | PROJECT NUMBER | NHSN-020-2(108)--2R-47 | SHEET NUMBER | W.24 |
|----------|---------|-------------|-------------------------|---------|--------|----------------|------------------------|--------------|------|

# US 20 Section 6 D5 Submittal

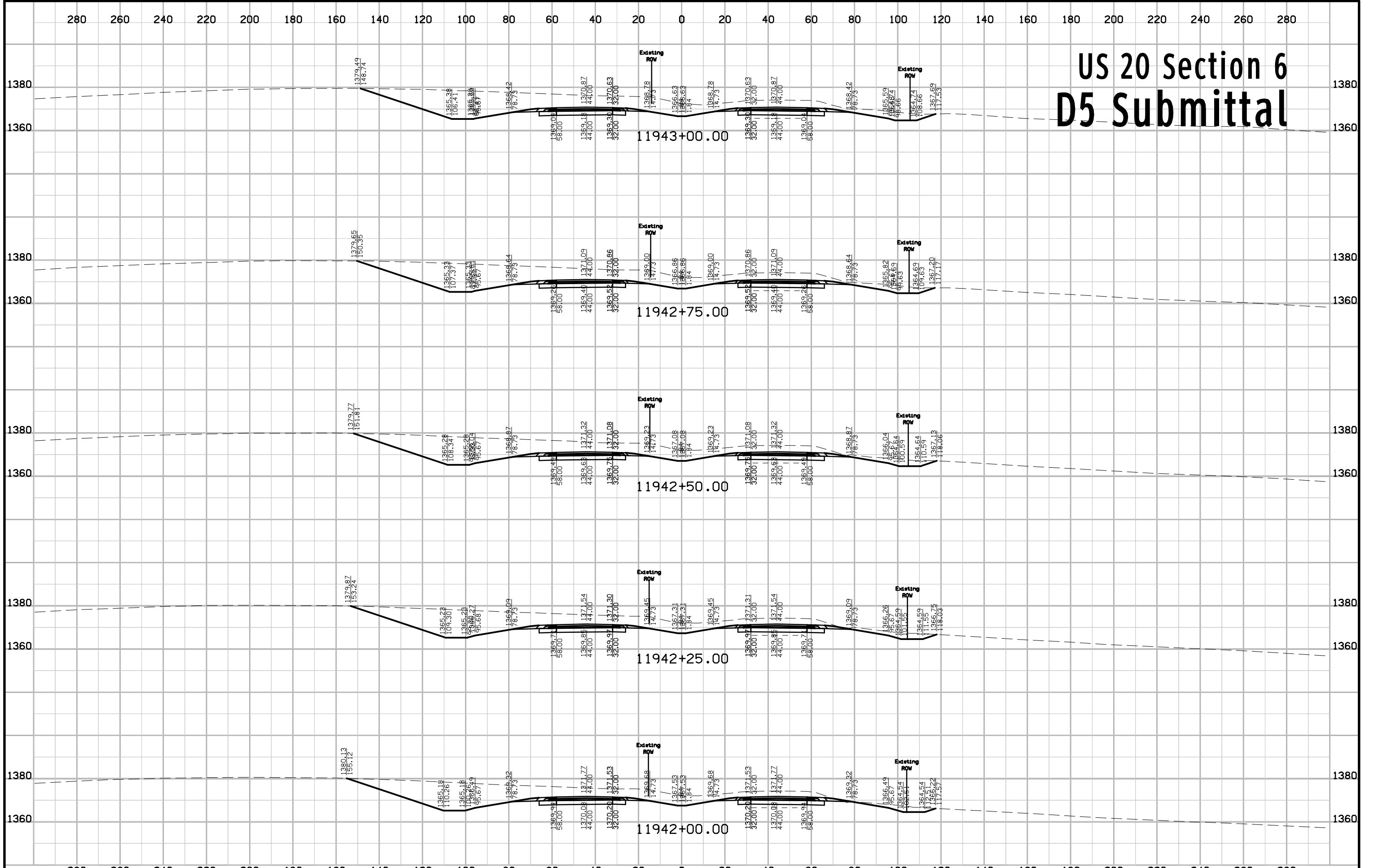

# US 20 Section 6 D5 Submittal

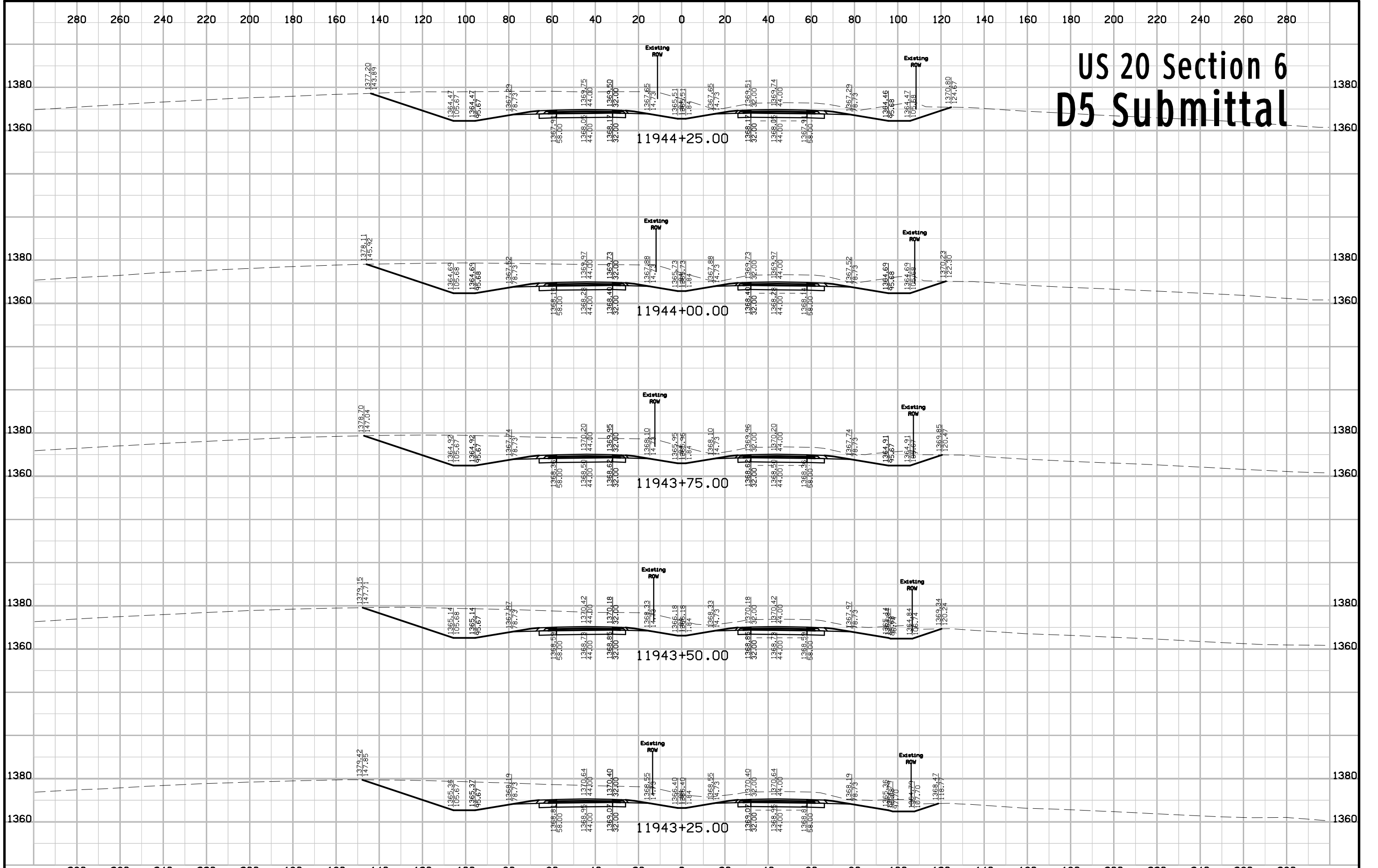



# US 20 Section 6 D5 Submittal

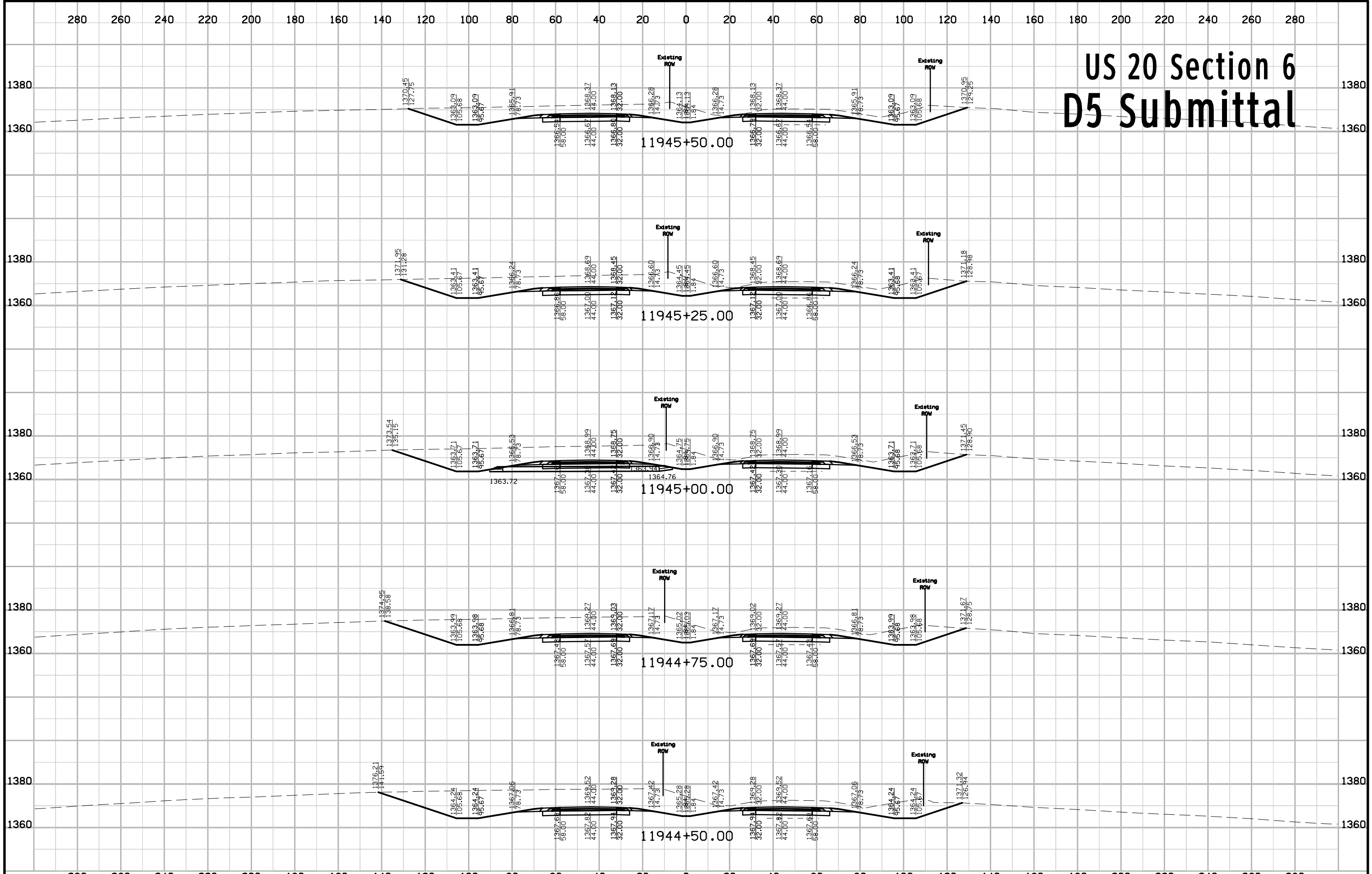

# US 20 Section 6 D5 Submittal

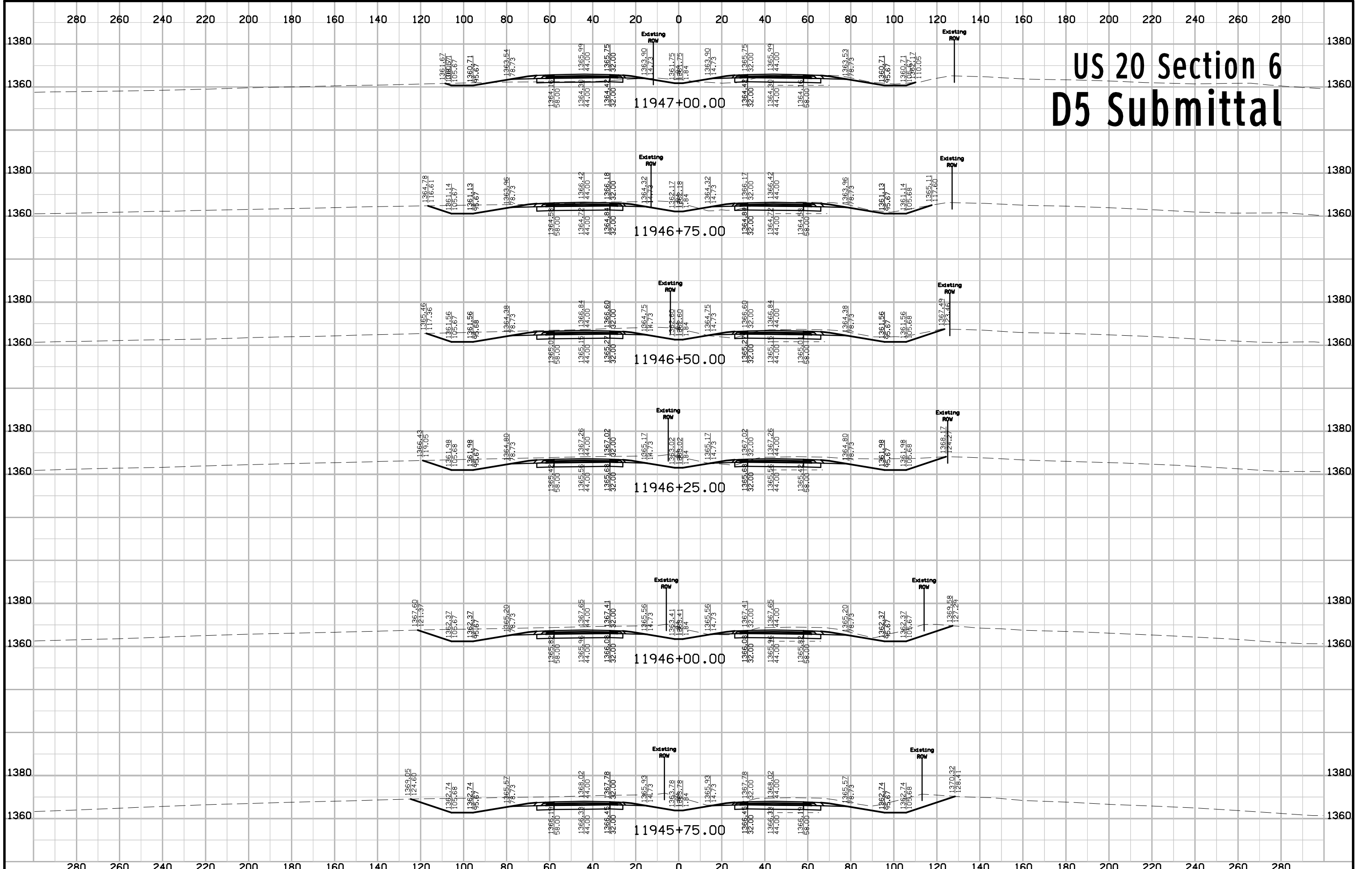

# US 20 Section 6 D5 Submittal

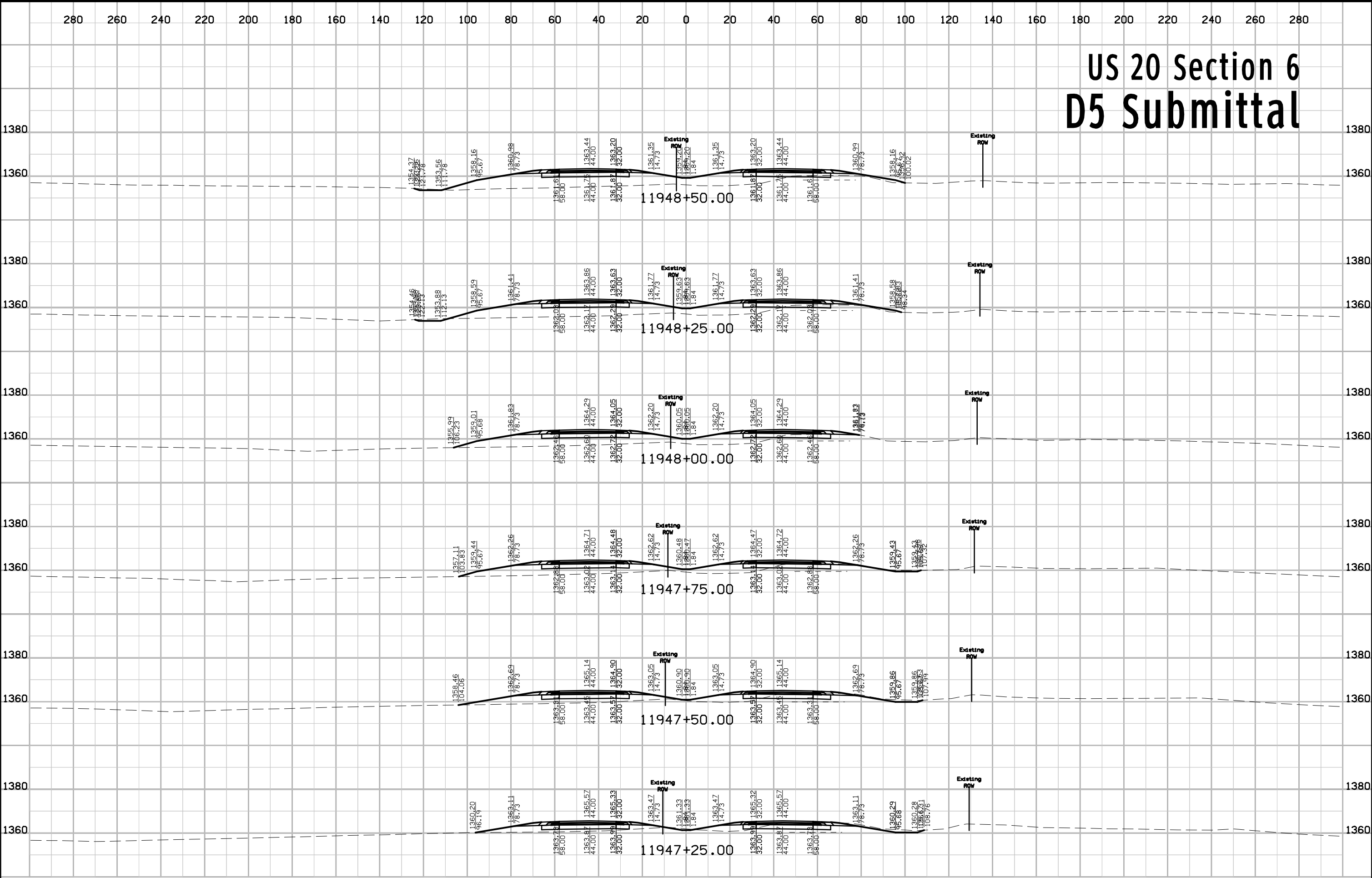

# US 20 Section 6 D5 Submittal

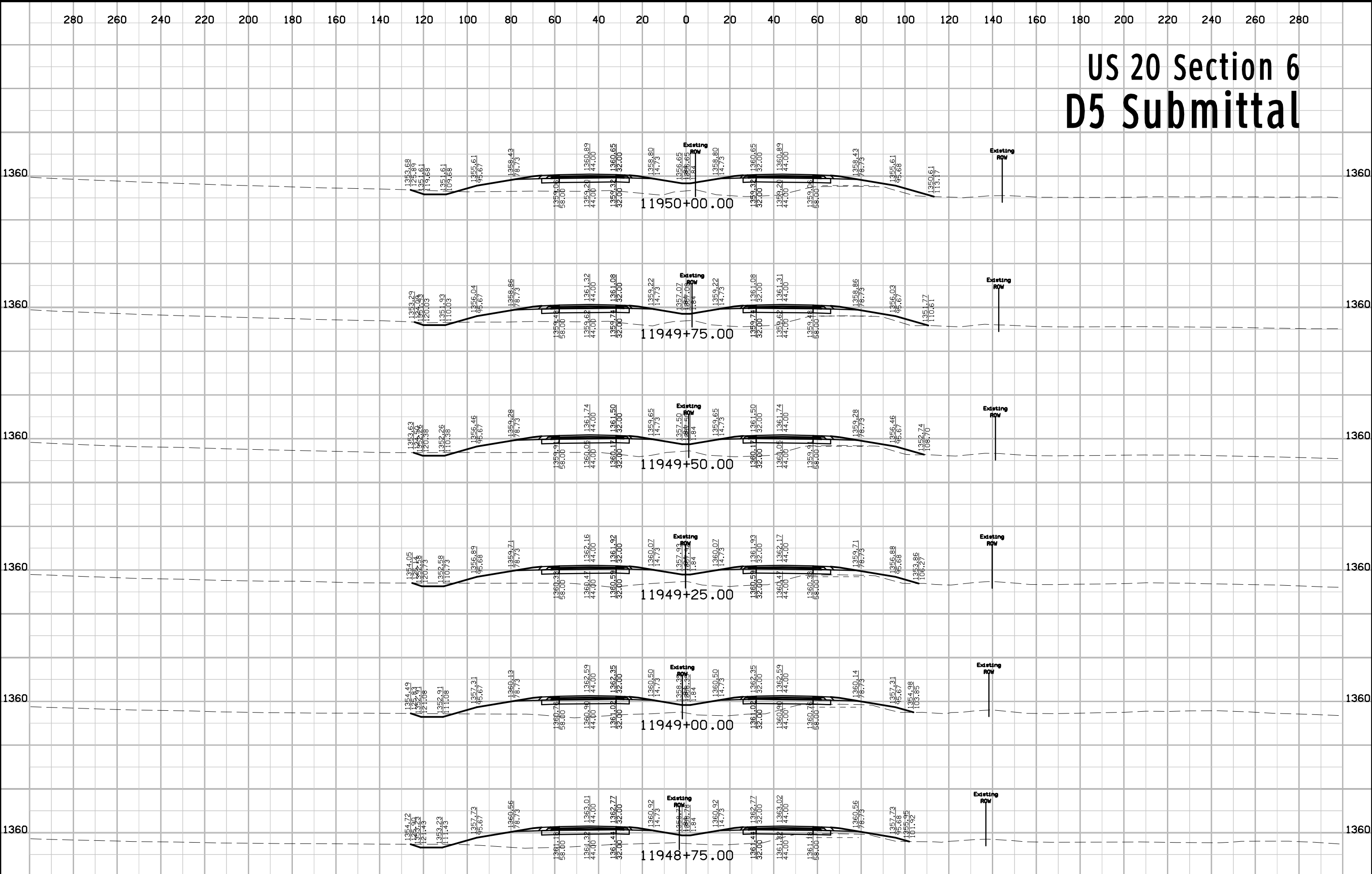

# US 20 Section 6 D5 Submittal

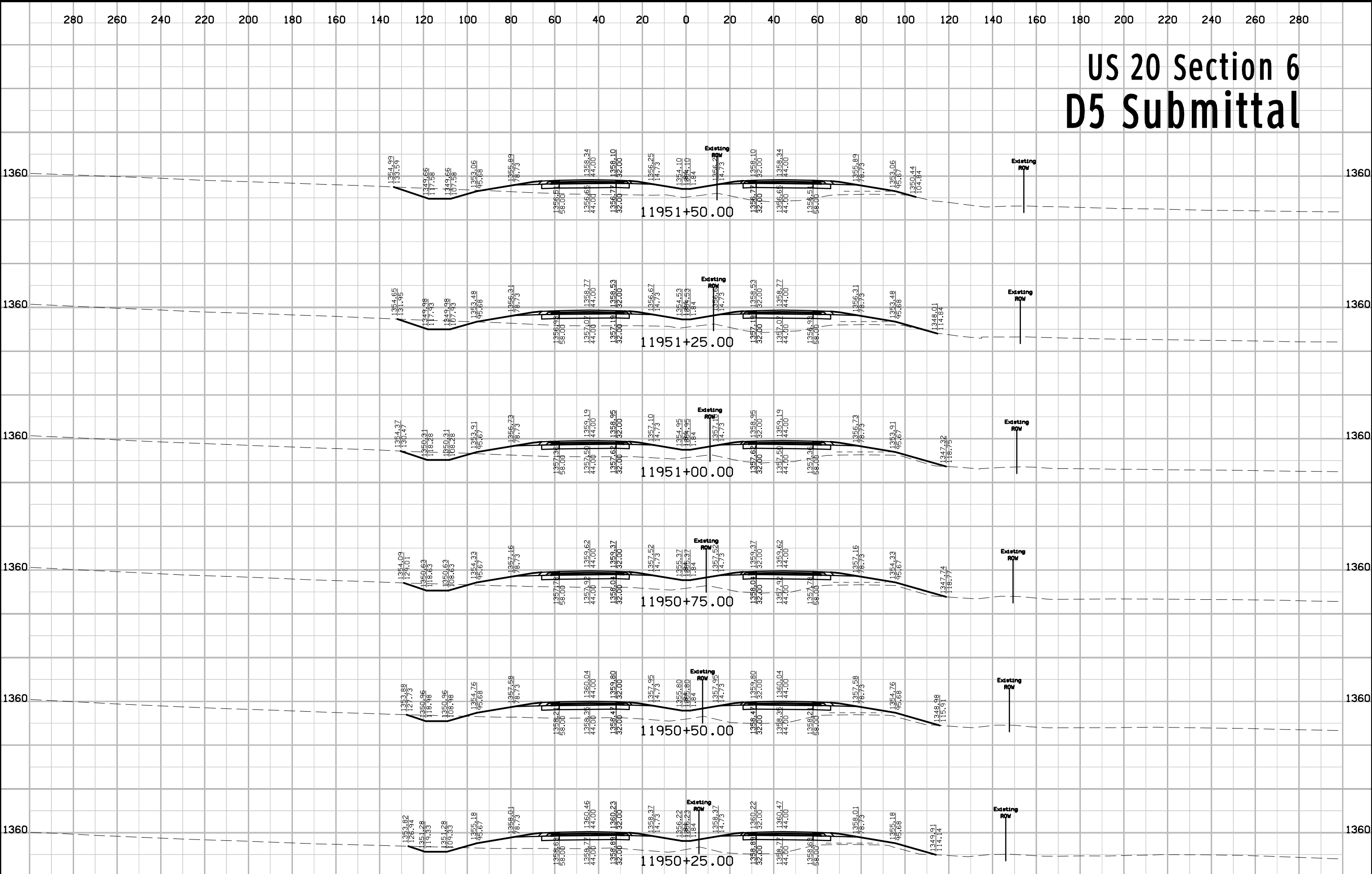

# US 20 Section 6 D5 Submittal

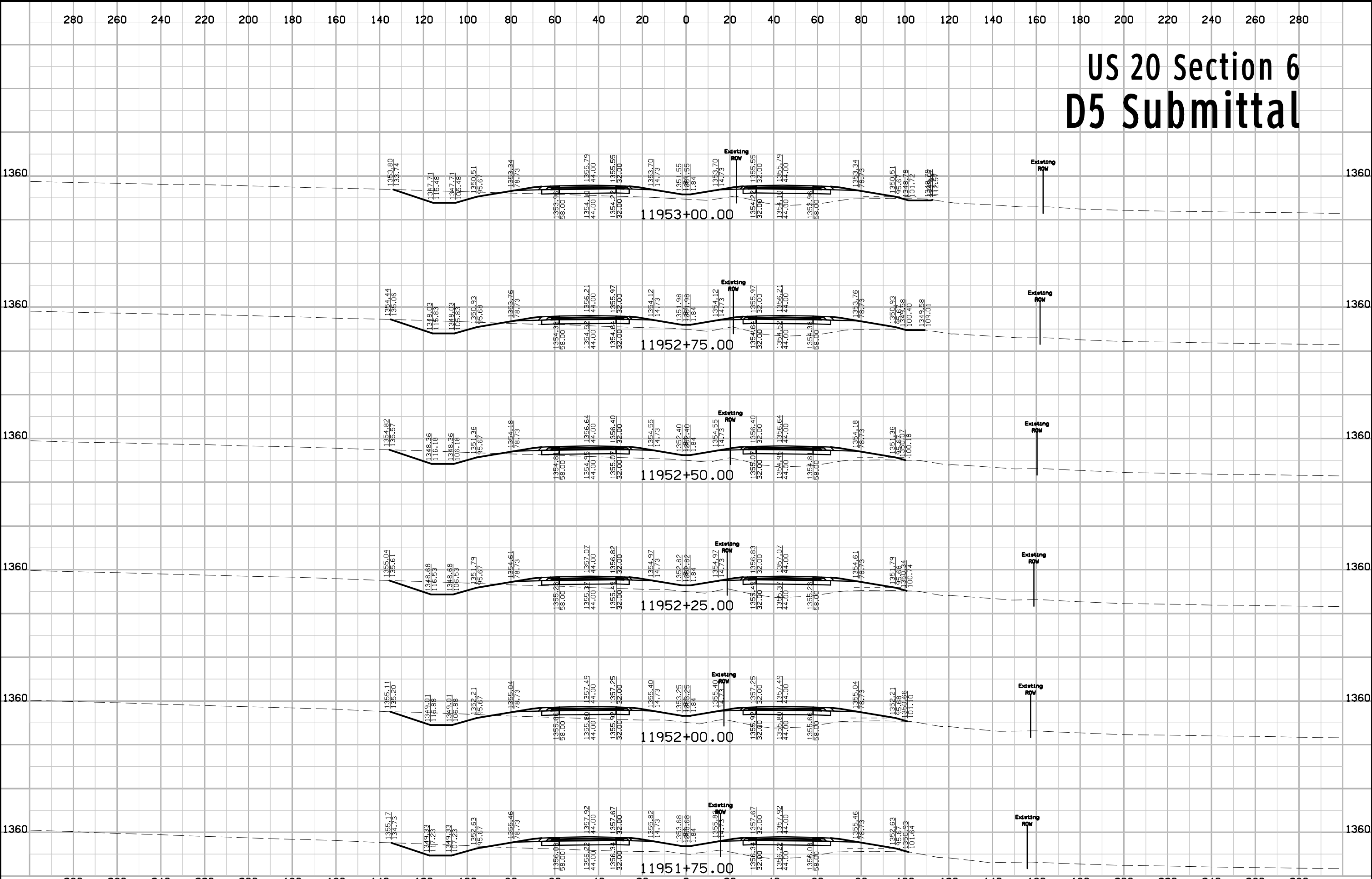

# US 20 Section 6 D5 Submittal

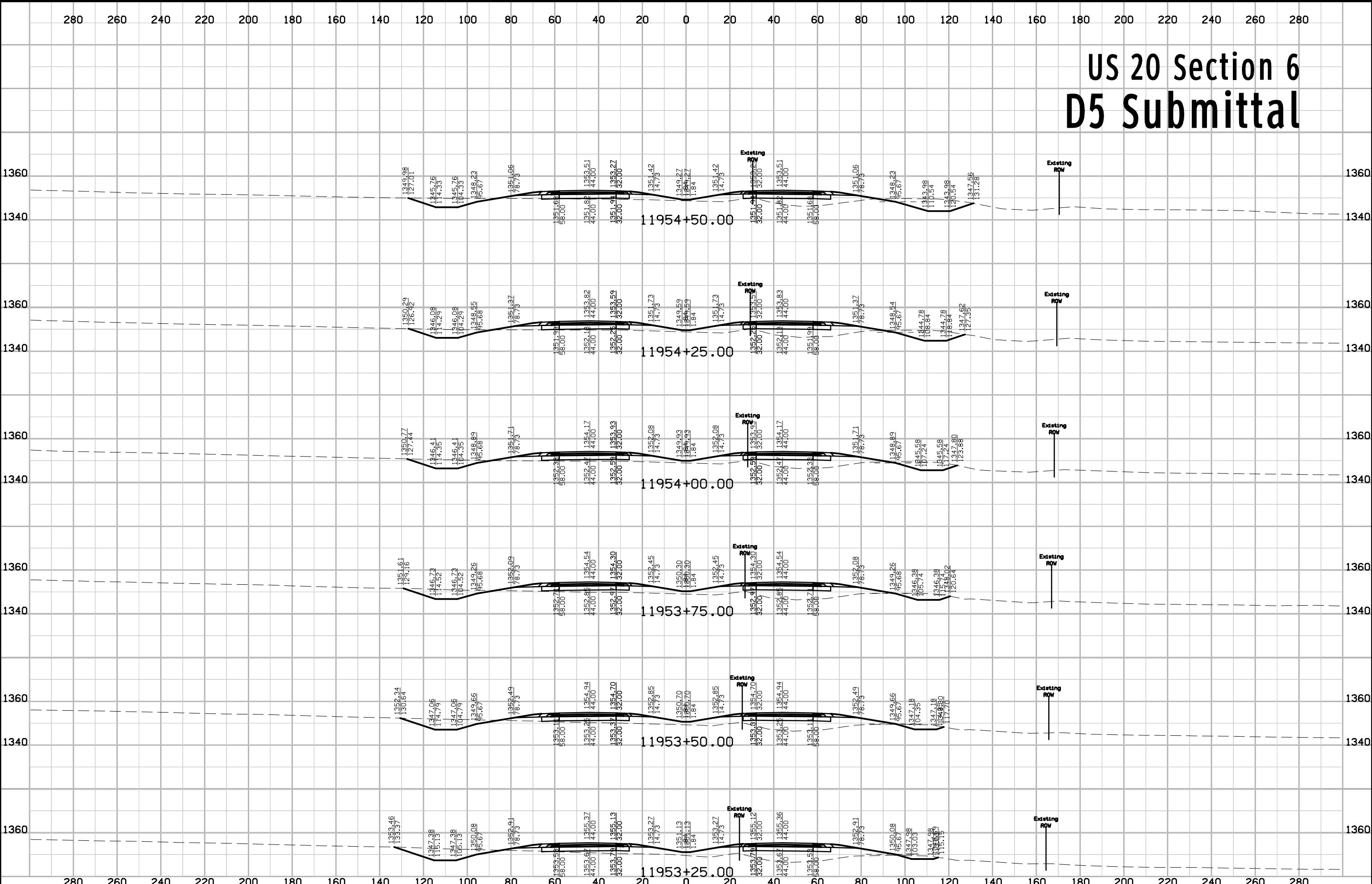

# US 20 Section 6 D5 Submittal

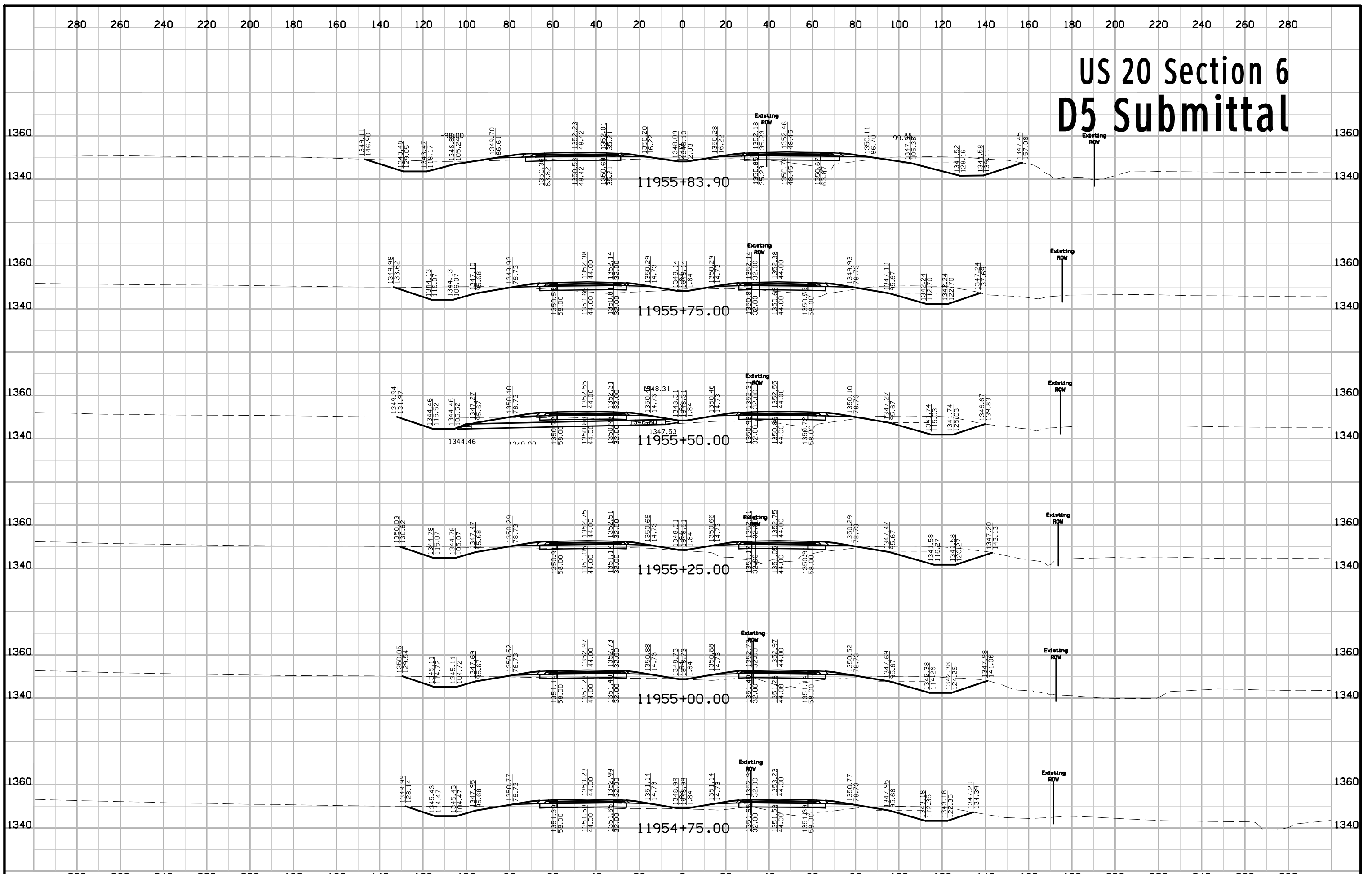

|          |         |             |                         |         |        |                |                        |              |      |
|----------|---------|-------------|-------------------------|---------|--------|----------------|------------------------|--------------|------|
| FILE NO. | ENGLISH | DESIGN TEAM | Flattery \ Bell \ Smyth | IDA/SAC | COUNTY | PROJECT NUMBER | NHSN-020-2(108)--2R-47 | SHEET NUMBER | W.34 |
|----------|---------|-------------|-------------------------|---------|--------|----------------|------------------------|--------------|------|



# US 20 Section 6 D5 Submittal

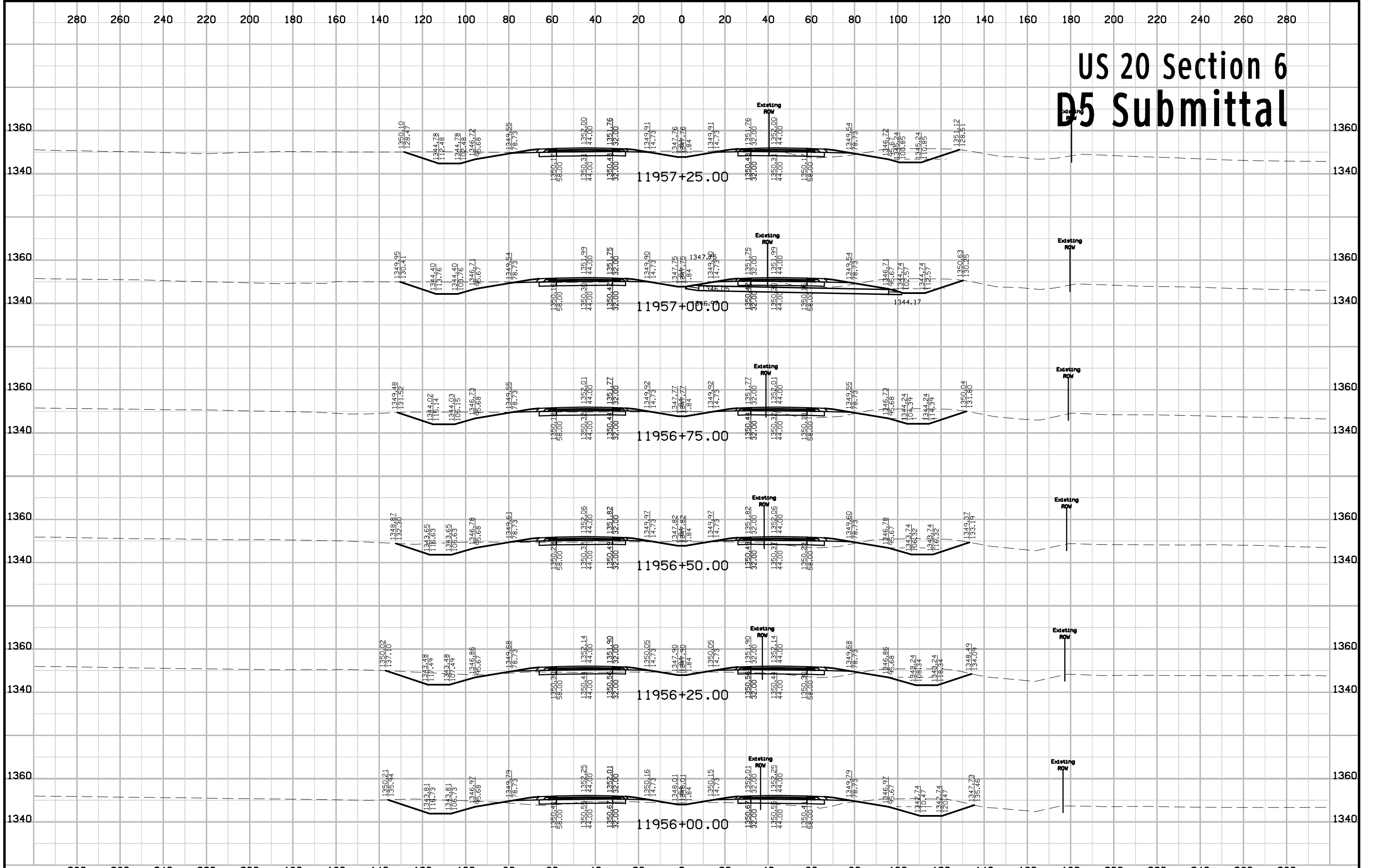

# US 20 Section 6 D5 Submittal

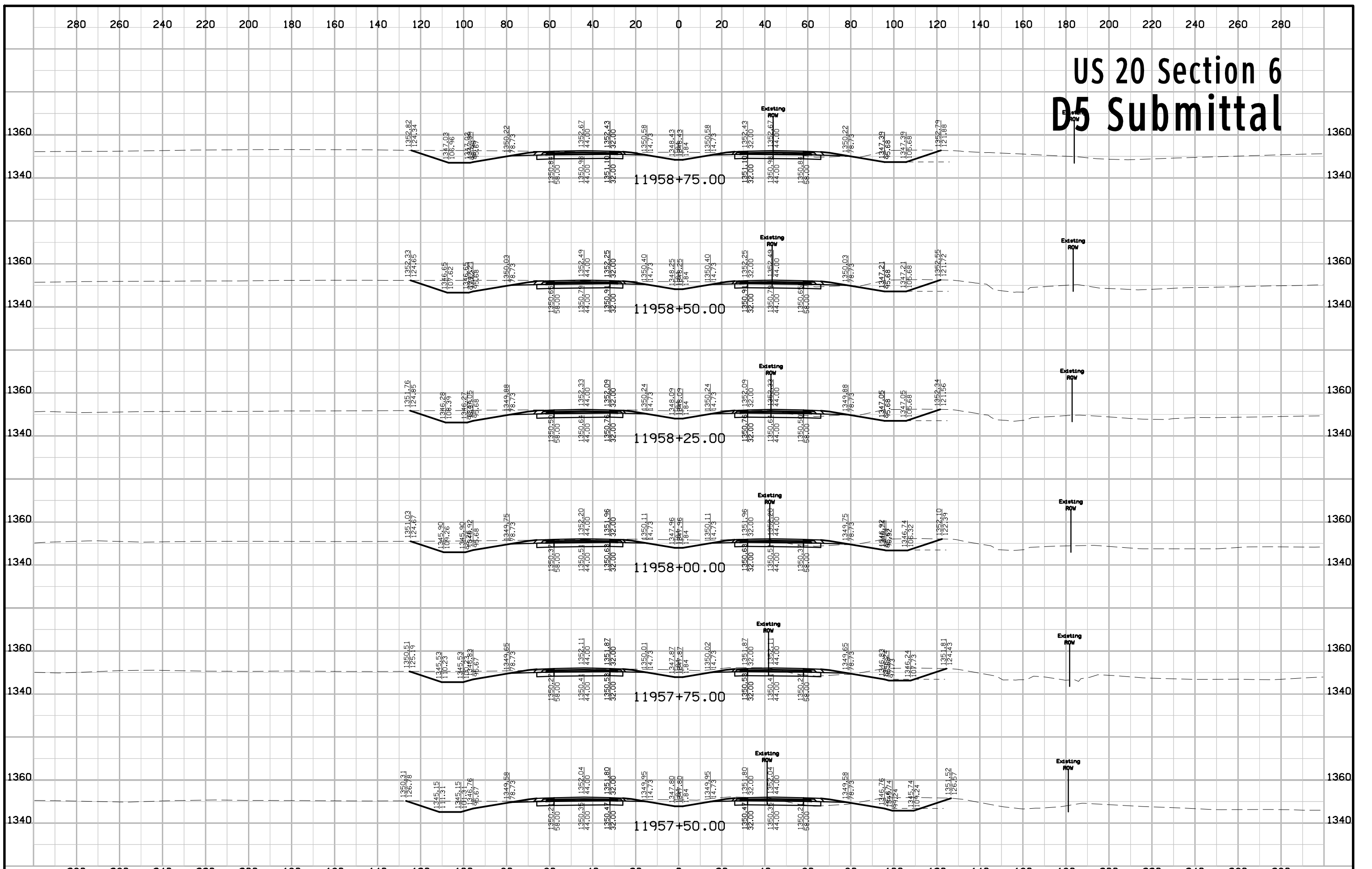

# US 20 Section 6 D5 Submittal

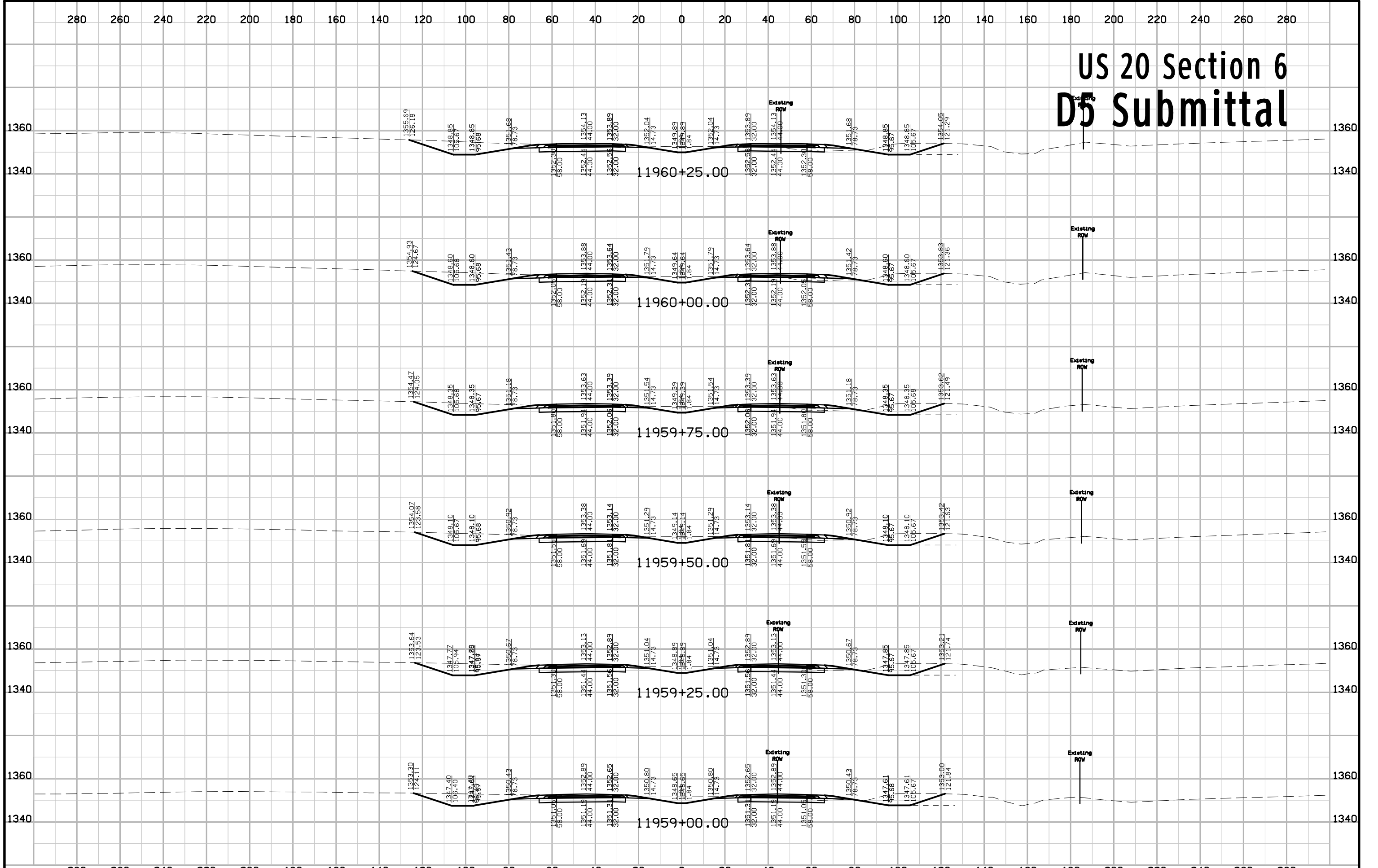

# US 20 Section 6 D5 Submittal

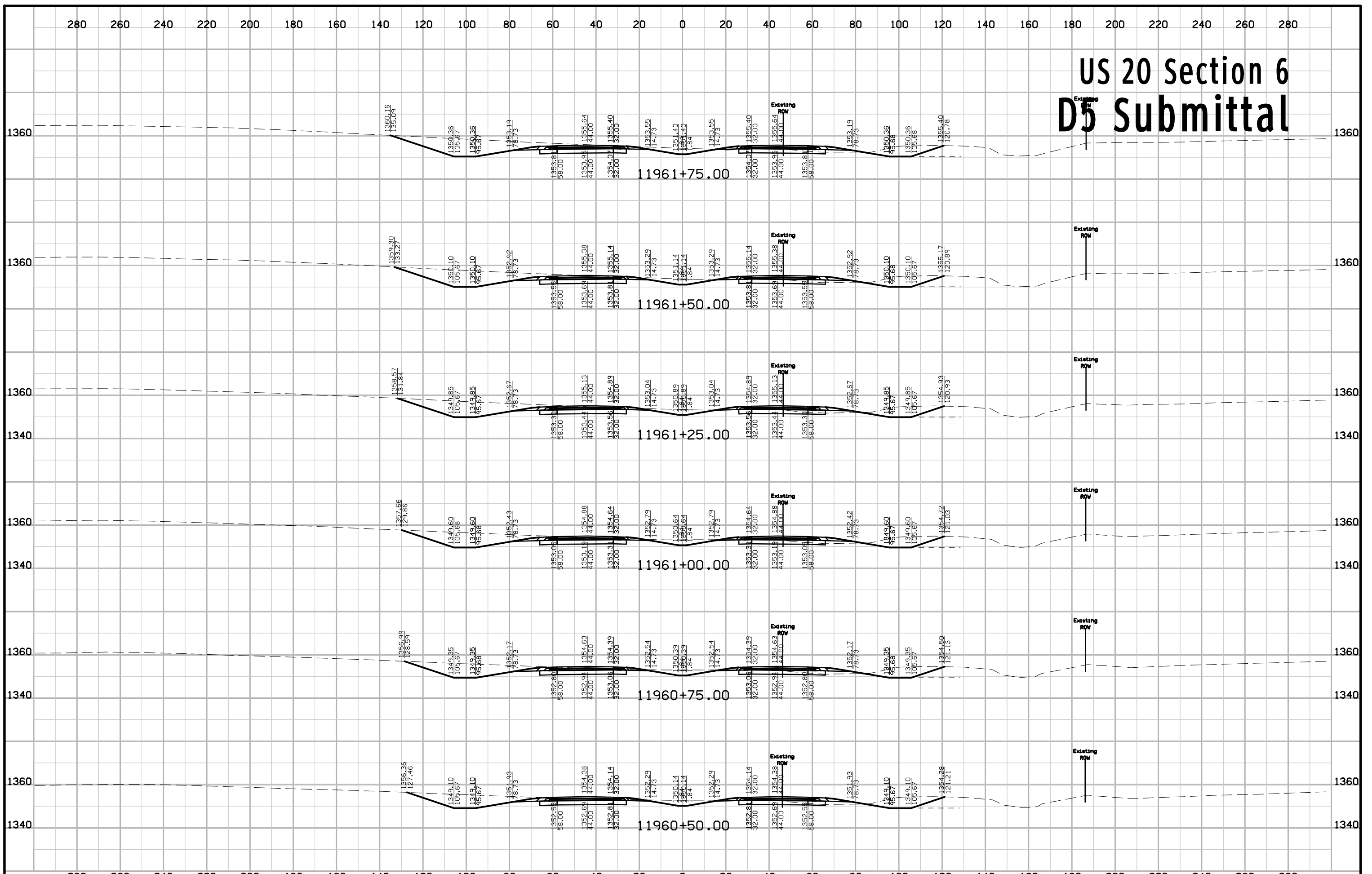

# US 20 Section 6 D5 Submittal

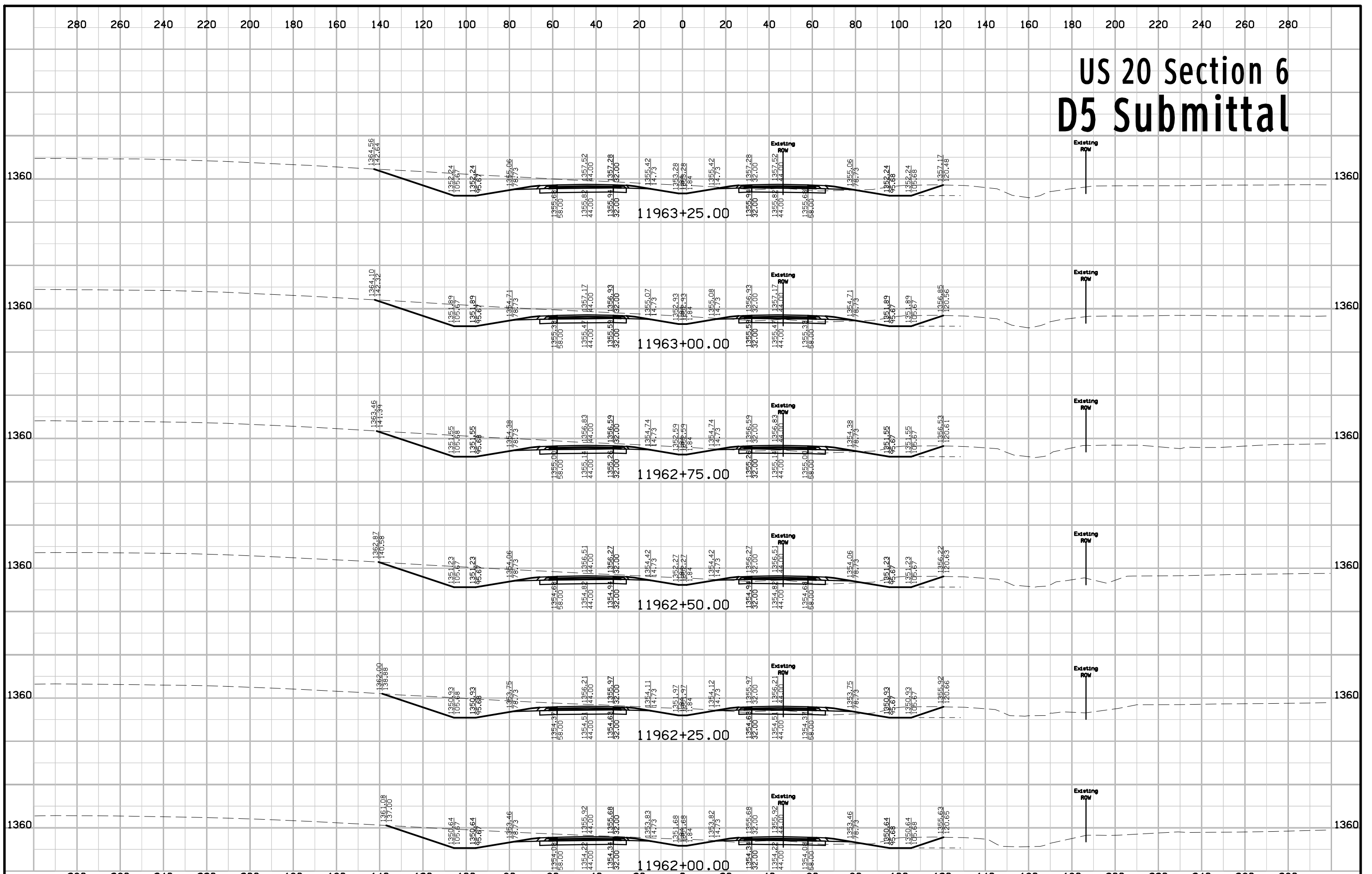

# US 20 Section 6 D5 Submittal

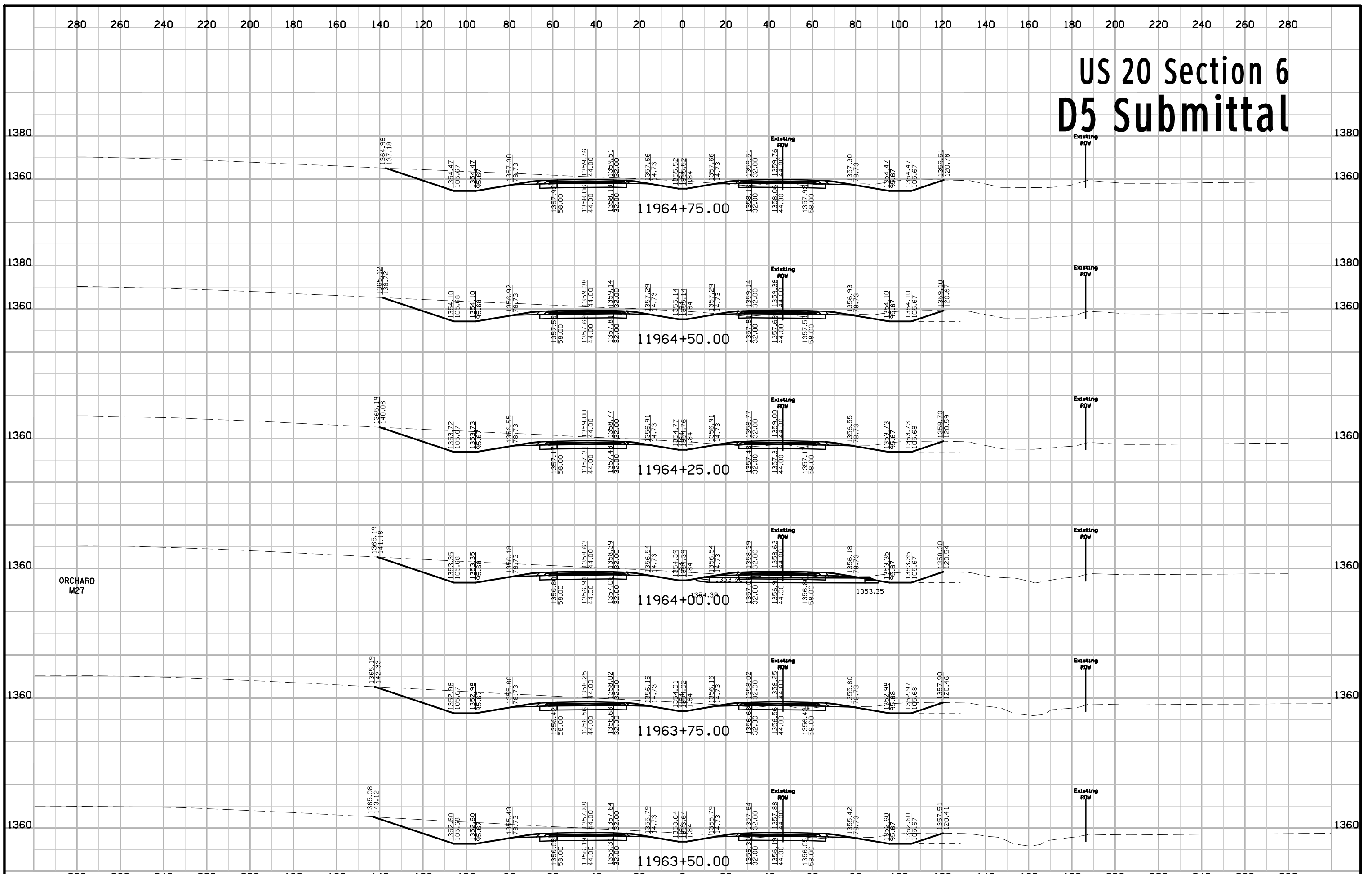

# US 20 Section 6 D5 Submittal

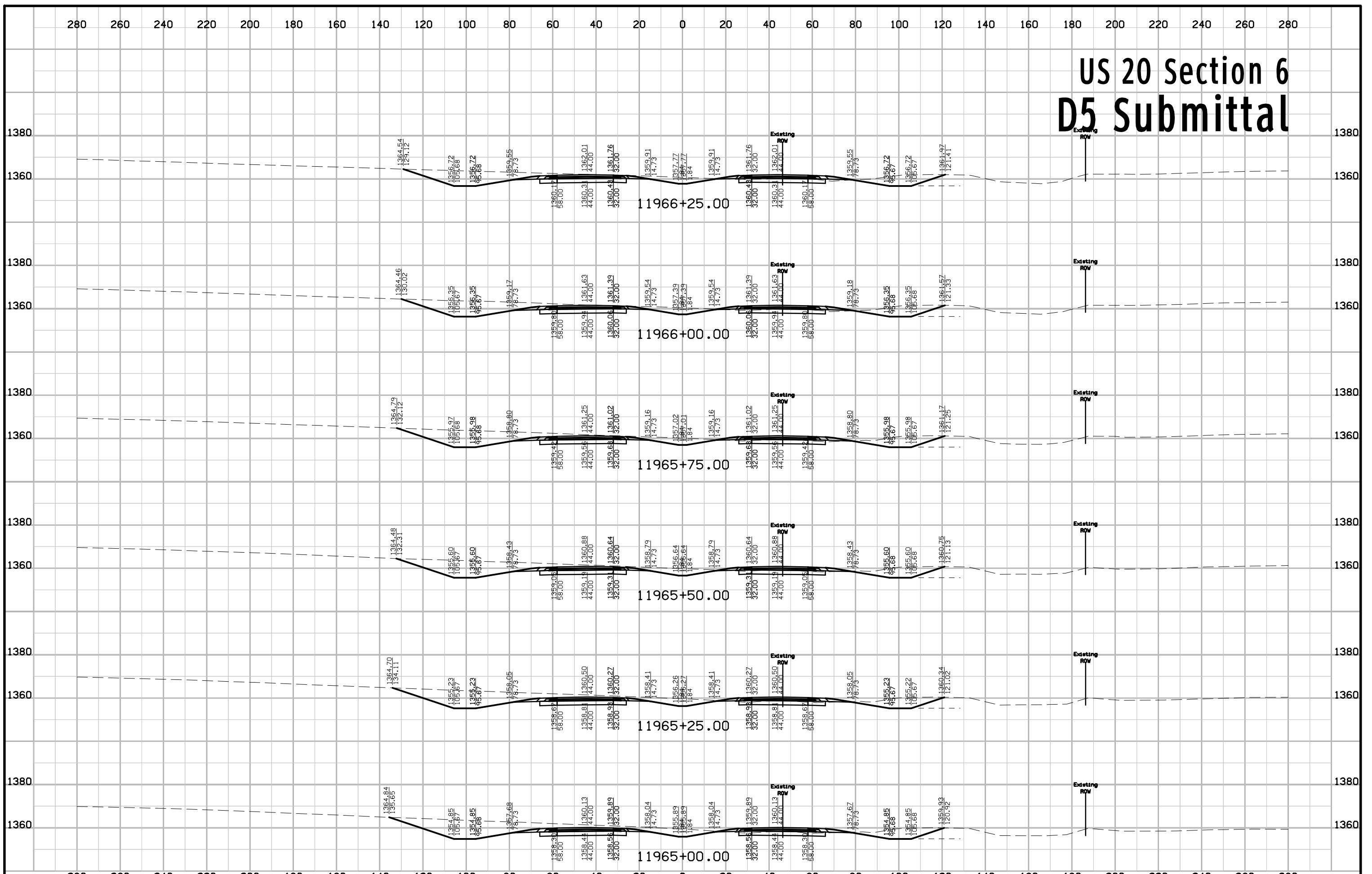

# US 20 Section 6 D5 Submittal

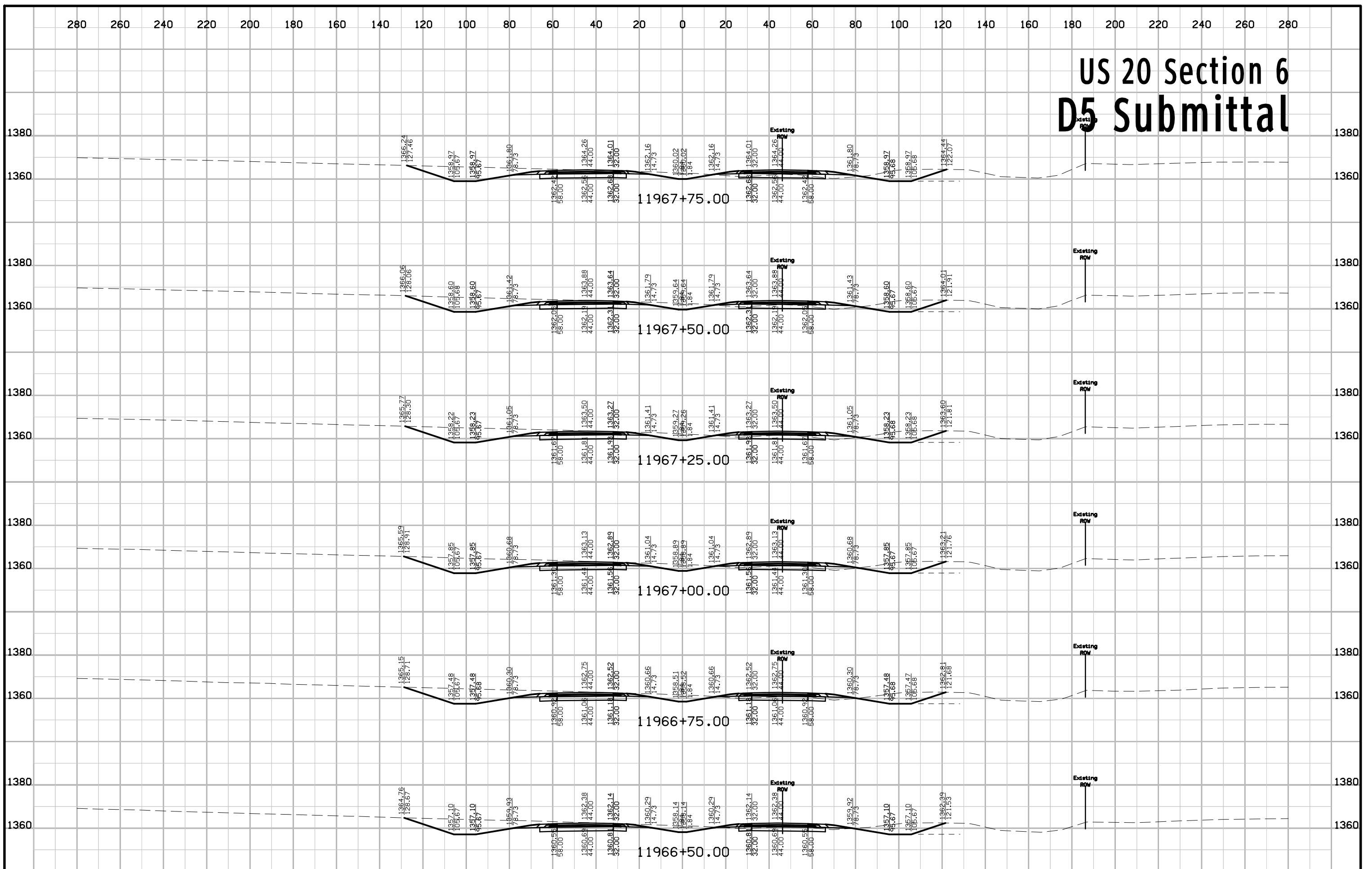



# US 20 Section 6 D5 Submittal

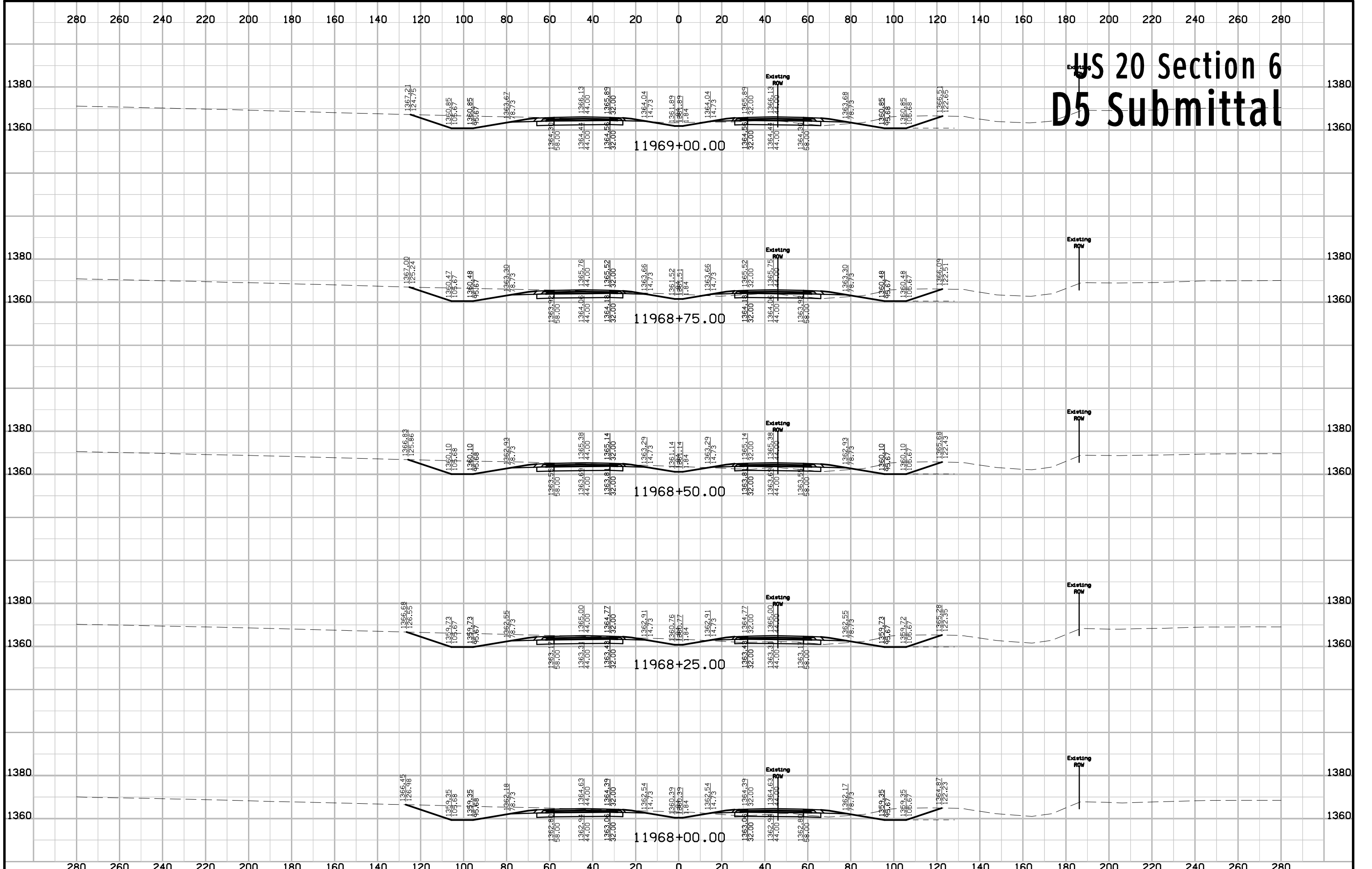

# US 20 Section 6 D5 Submittal

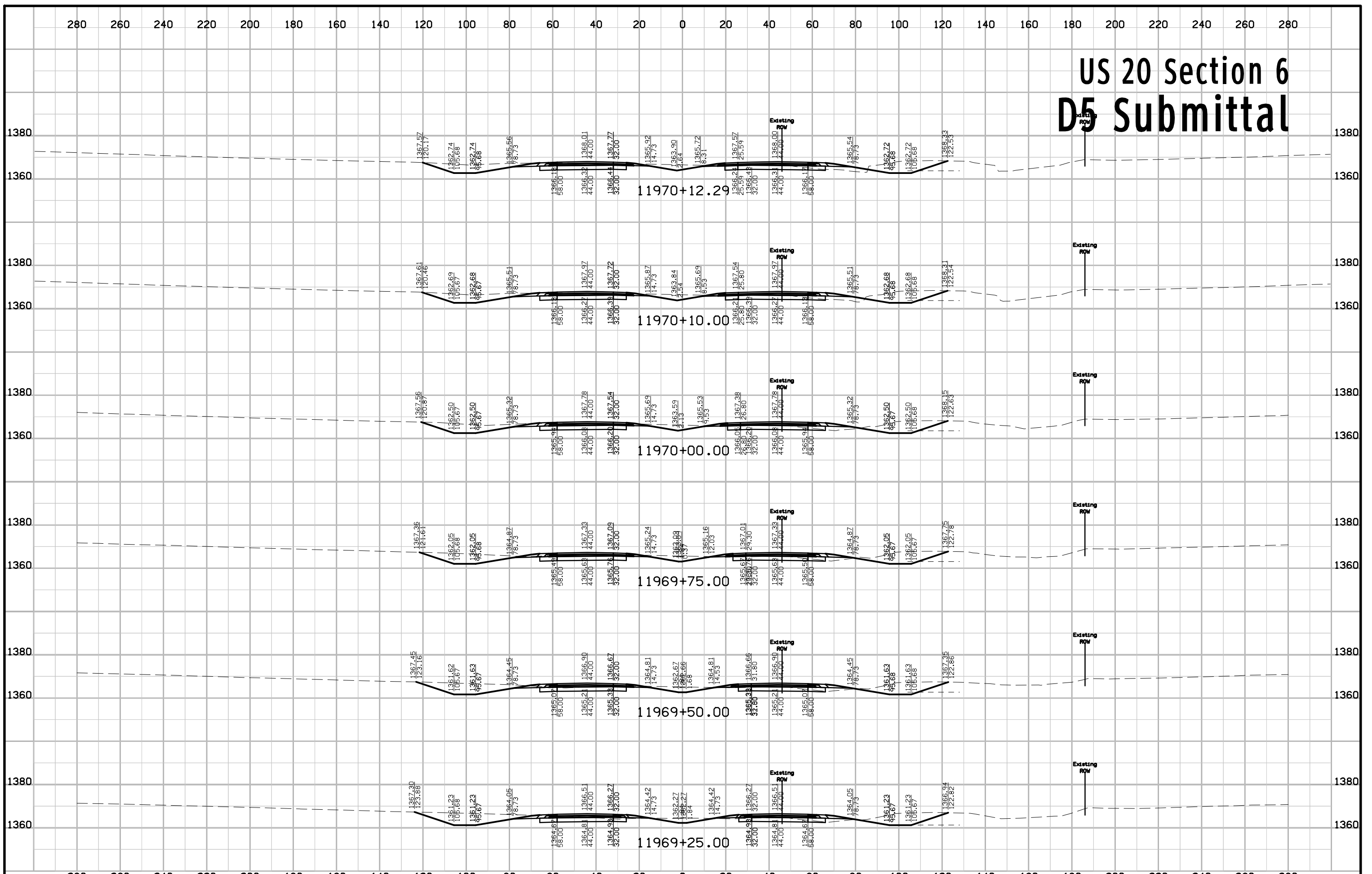

# US 20 Section 6 D5 Submittal

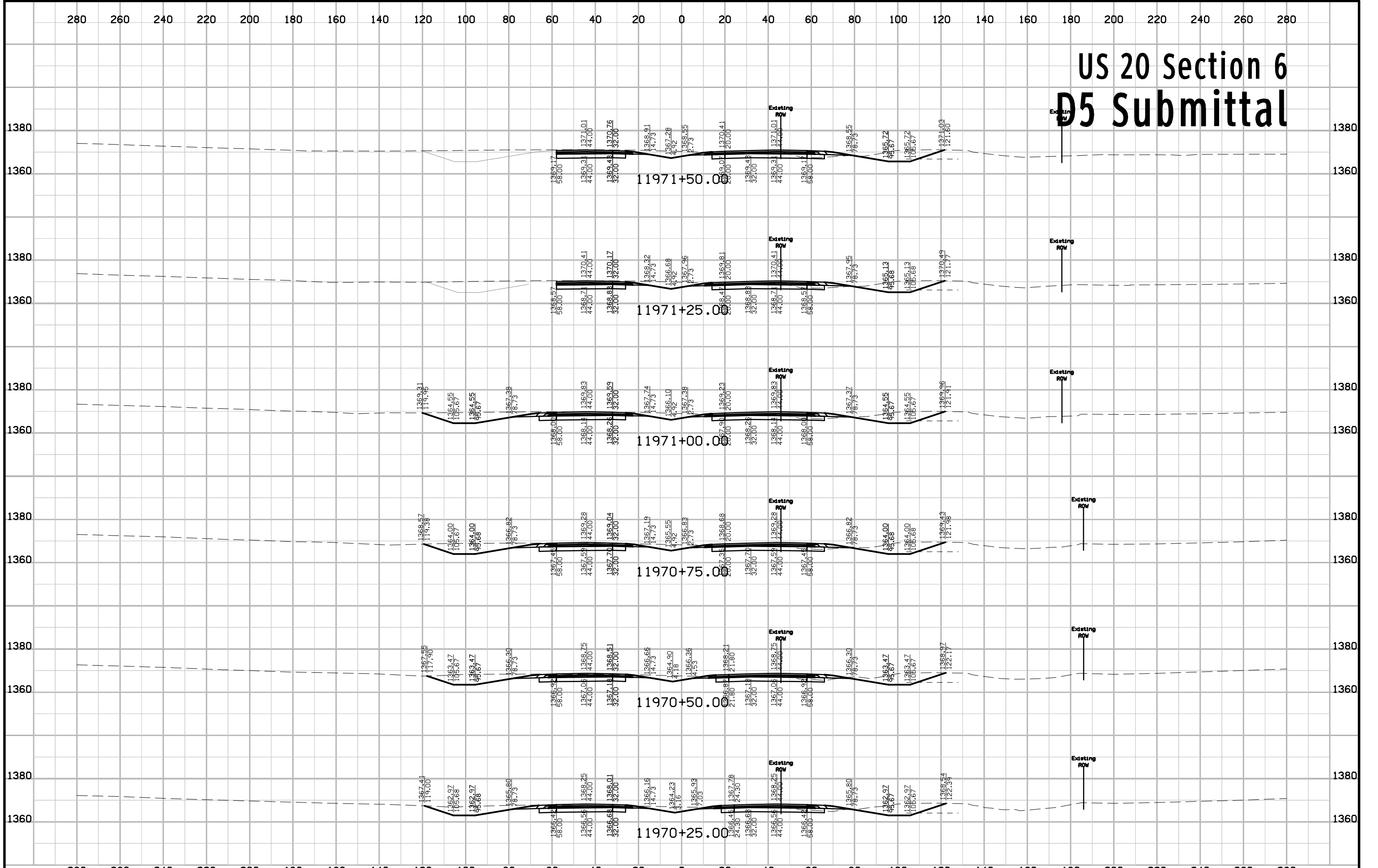

# US 20 Section 6 D5 Submittal

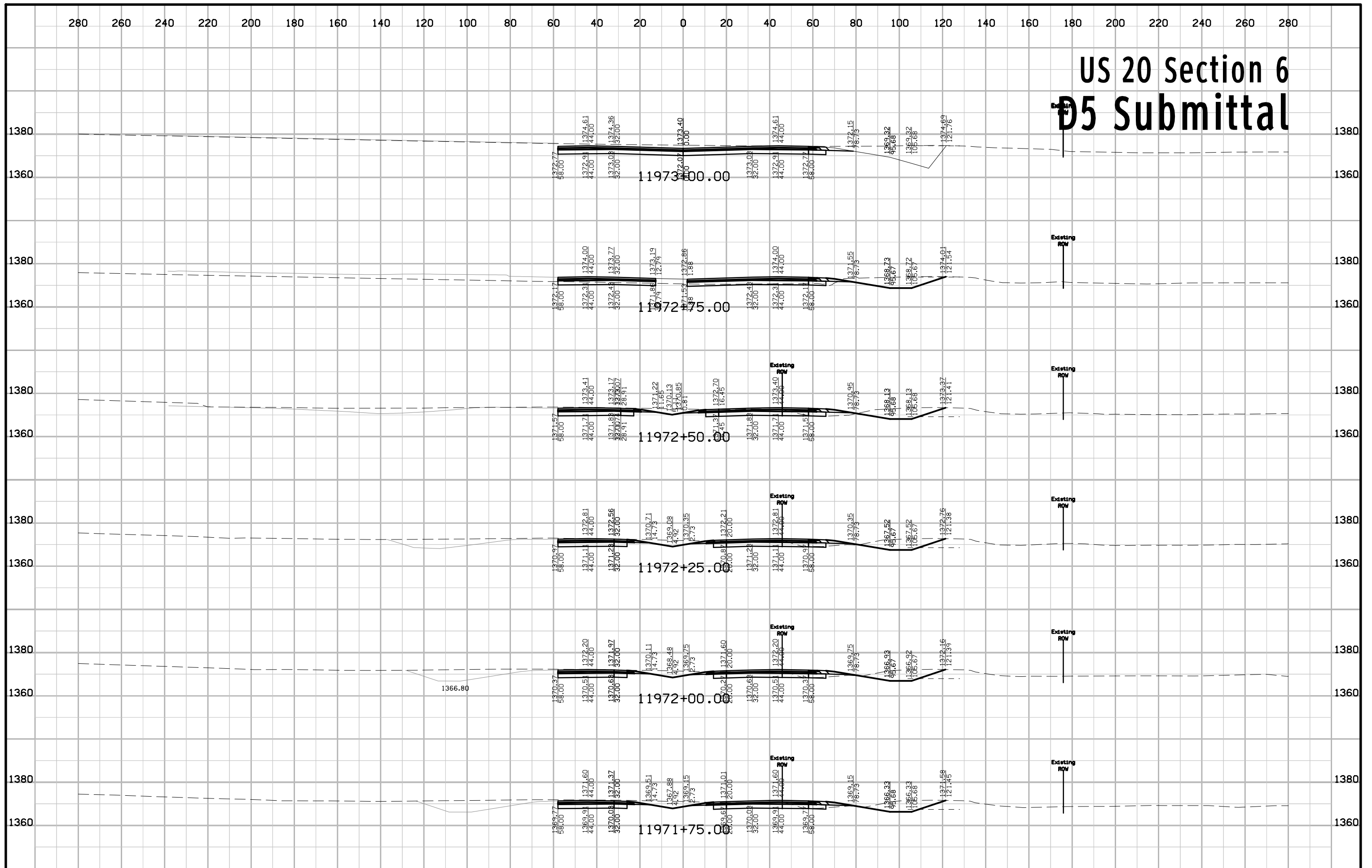

# US 20 Section 6 D5 Submittal

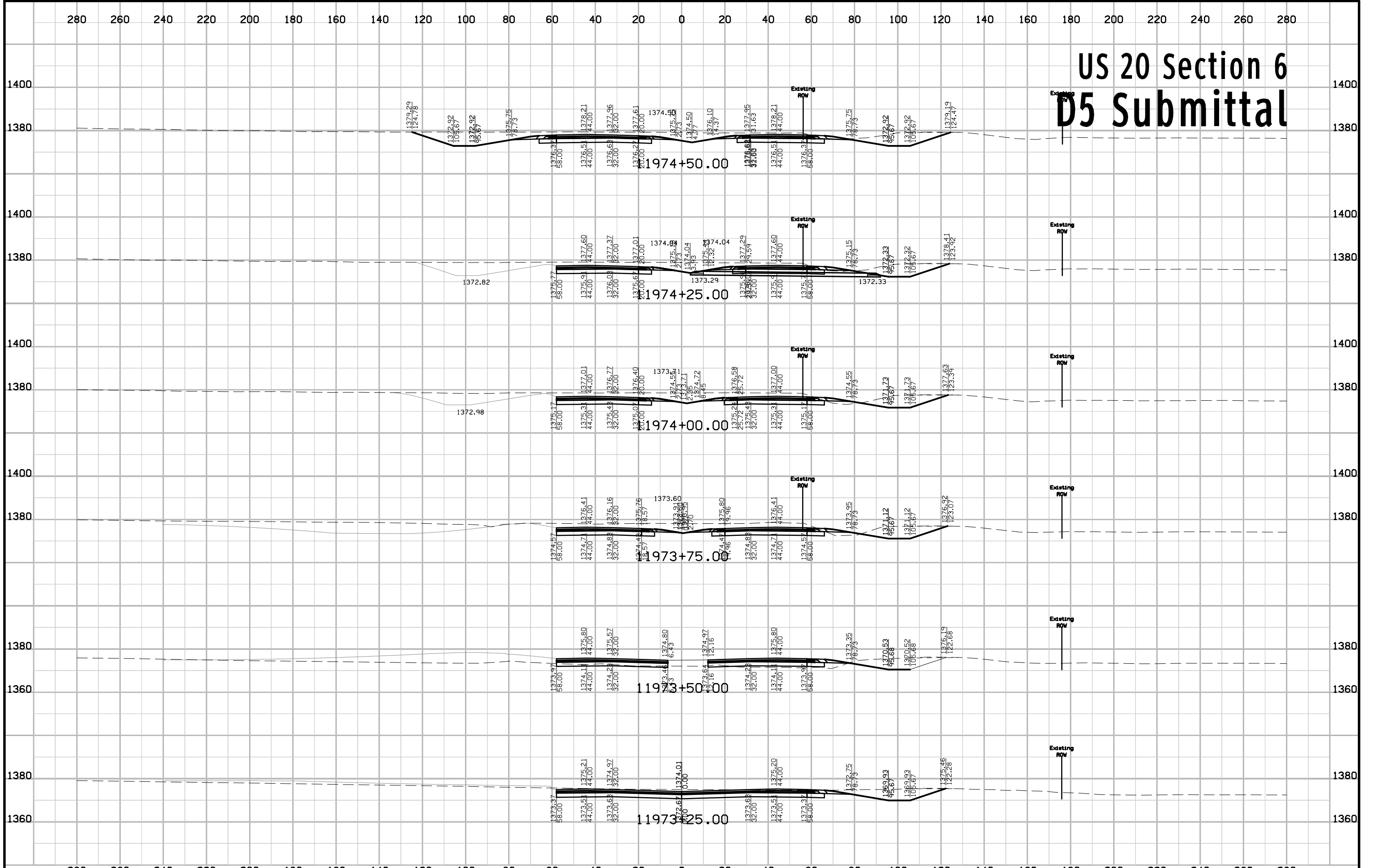

# US 20 Section 6 D5 Submittal

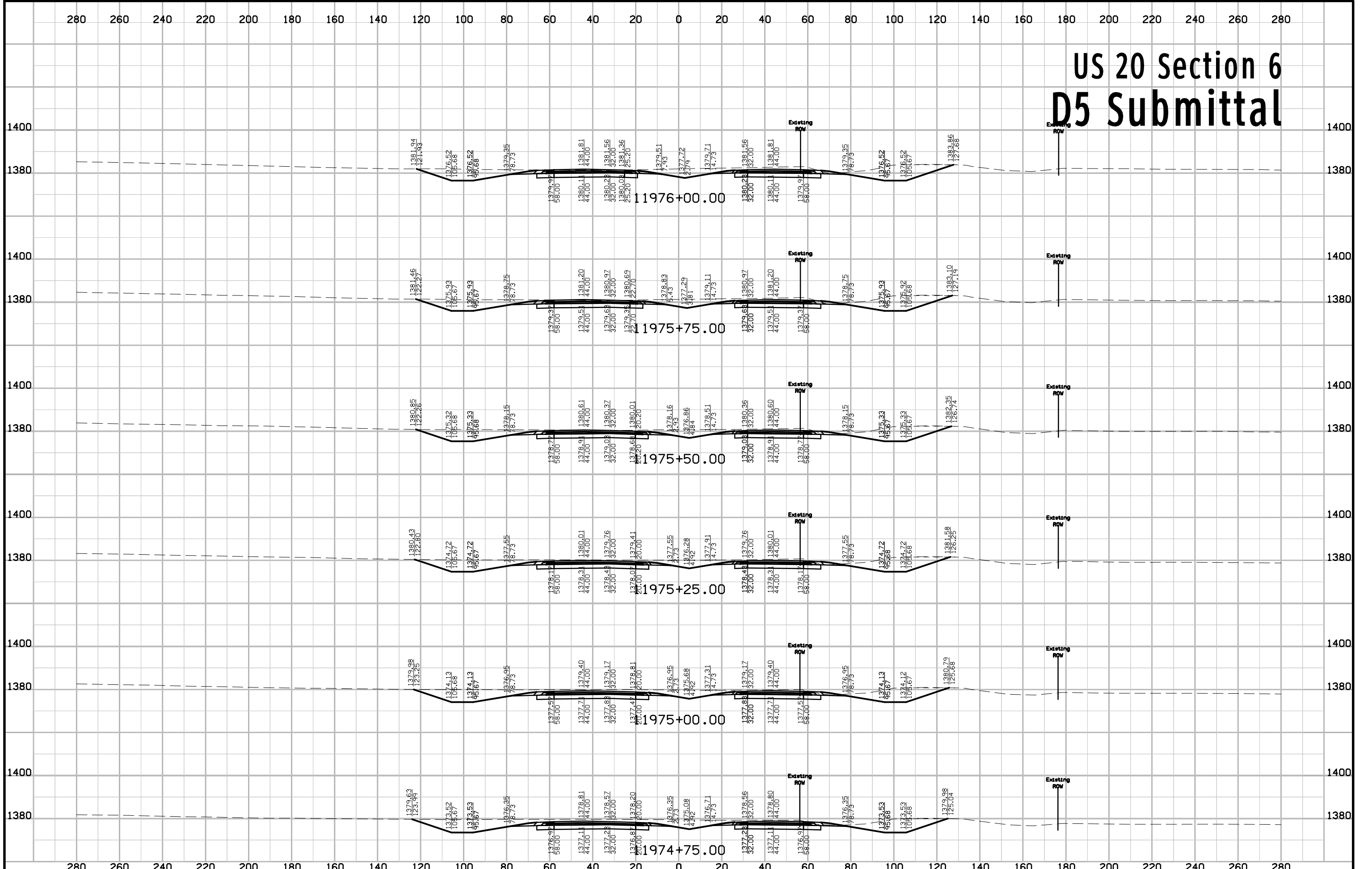

# US 20 Section 6 D5 Submittal

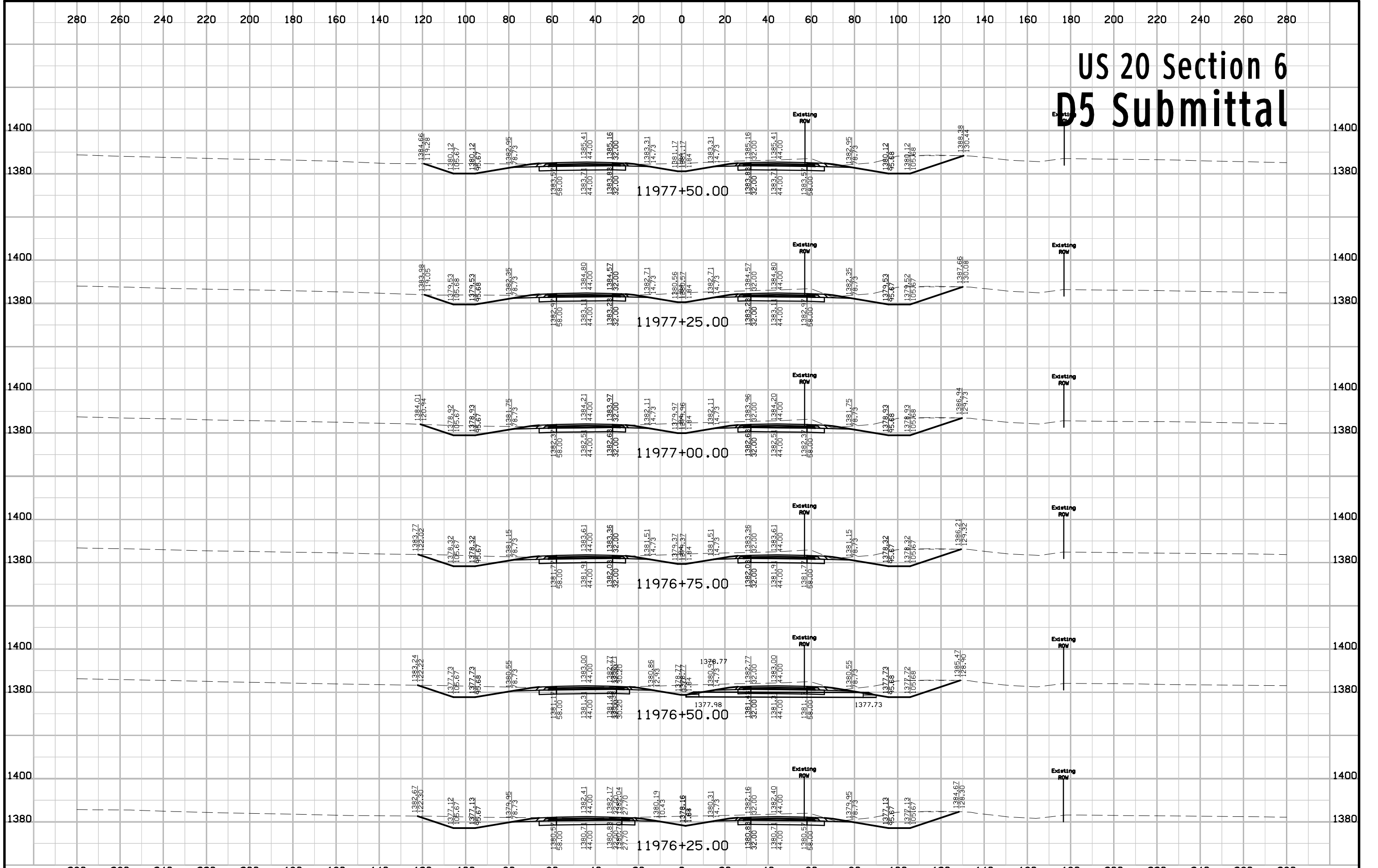

# US 20 Section 6 D5 Submittal

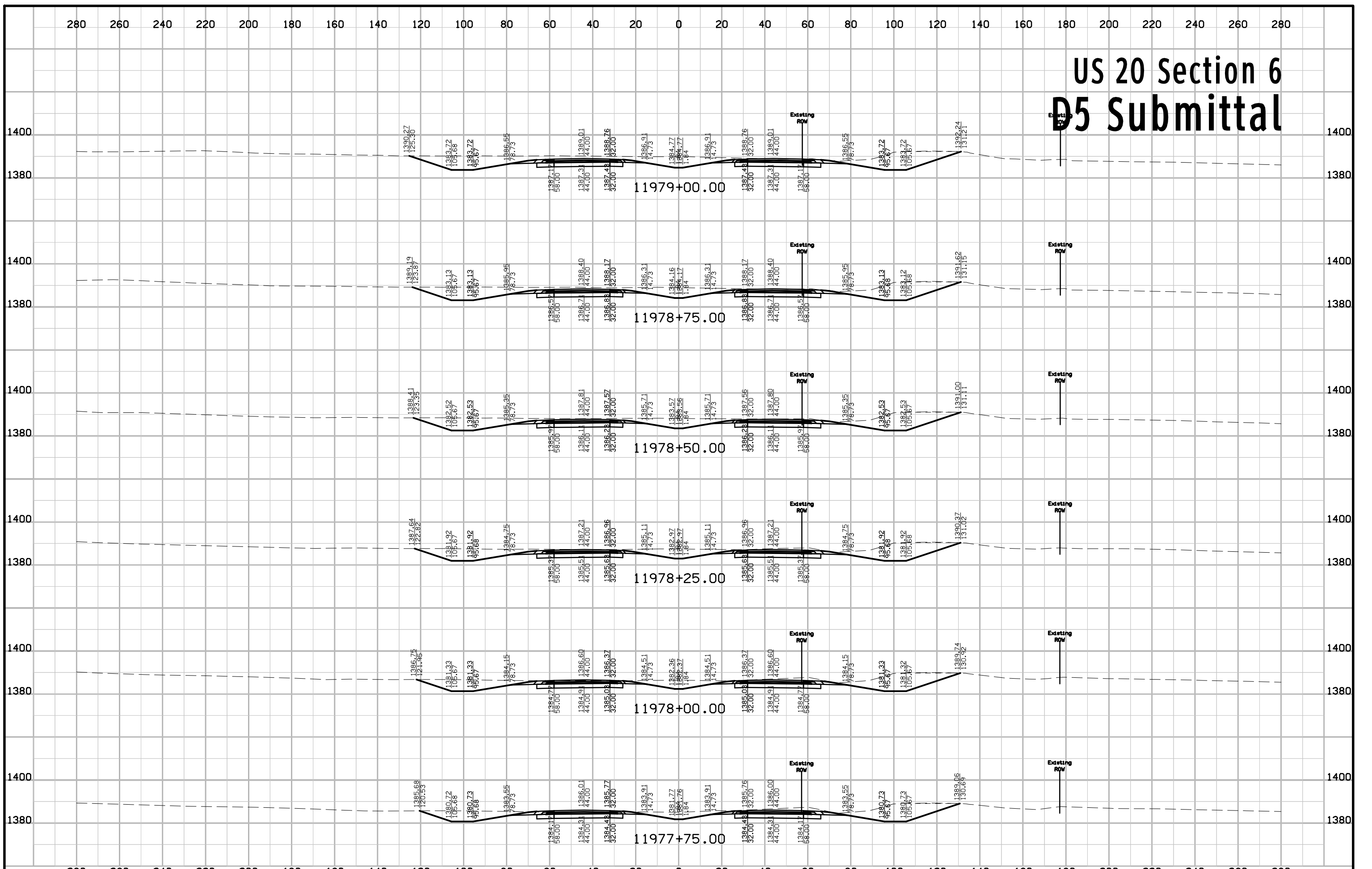



# US 20 Section 6 D5 Submittal

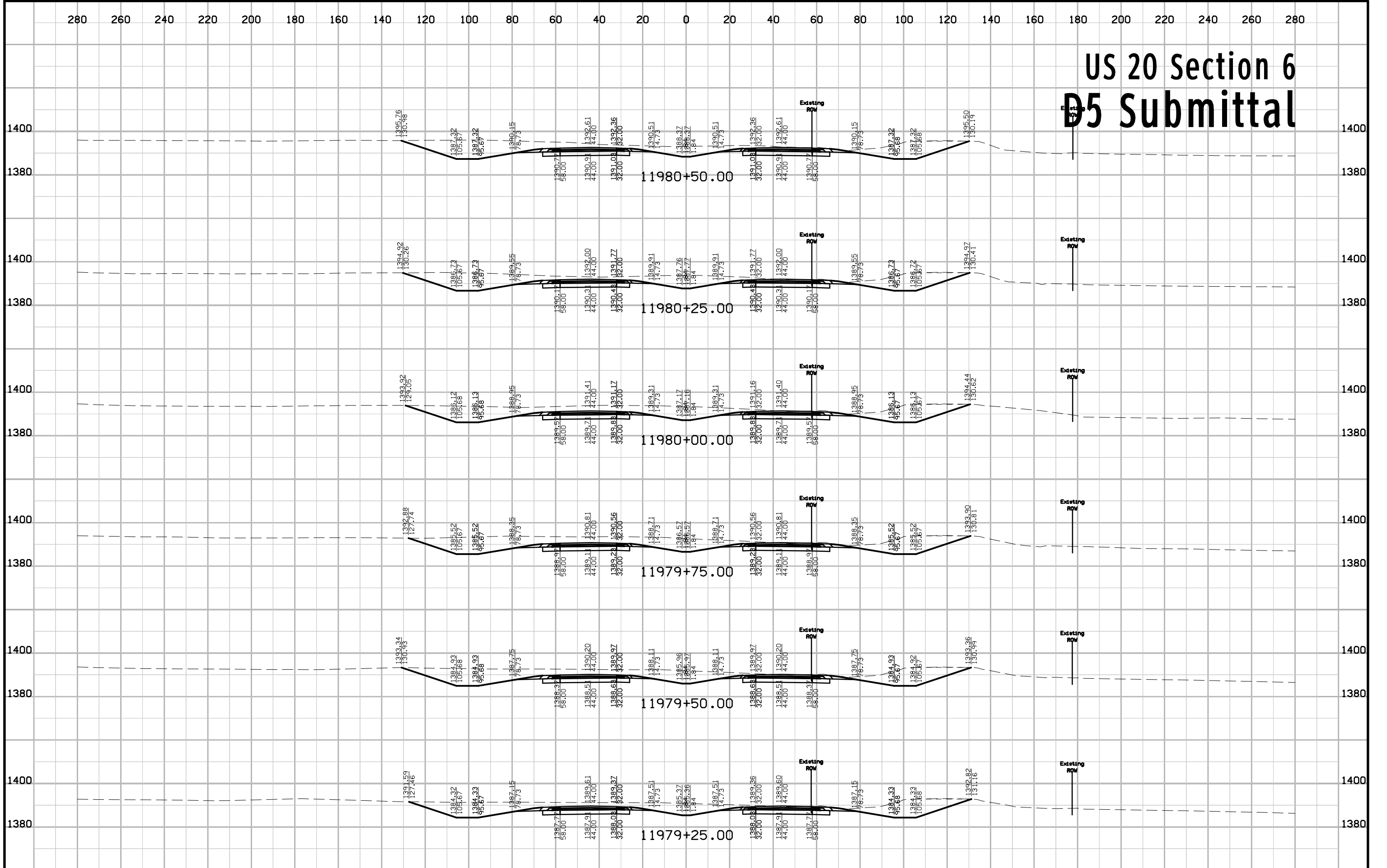

# US 20 Section 6 D5 Submittal

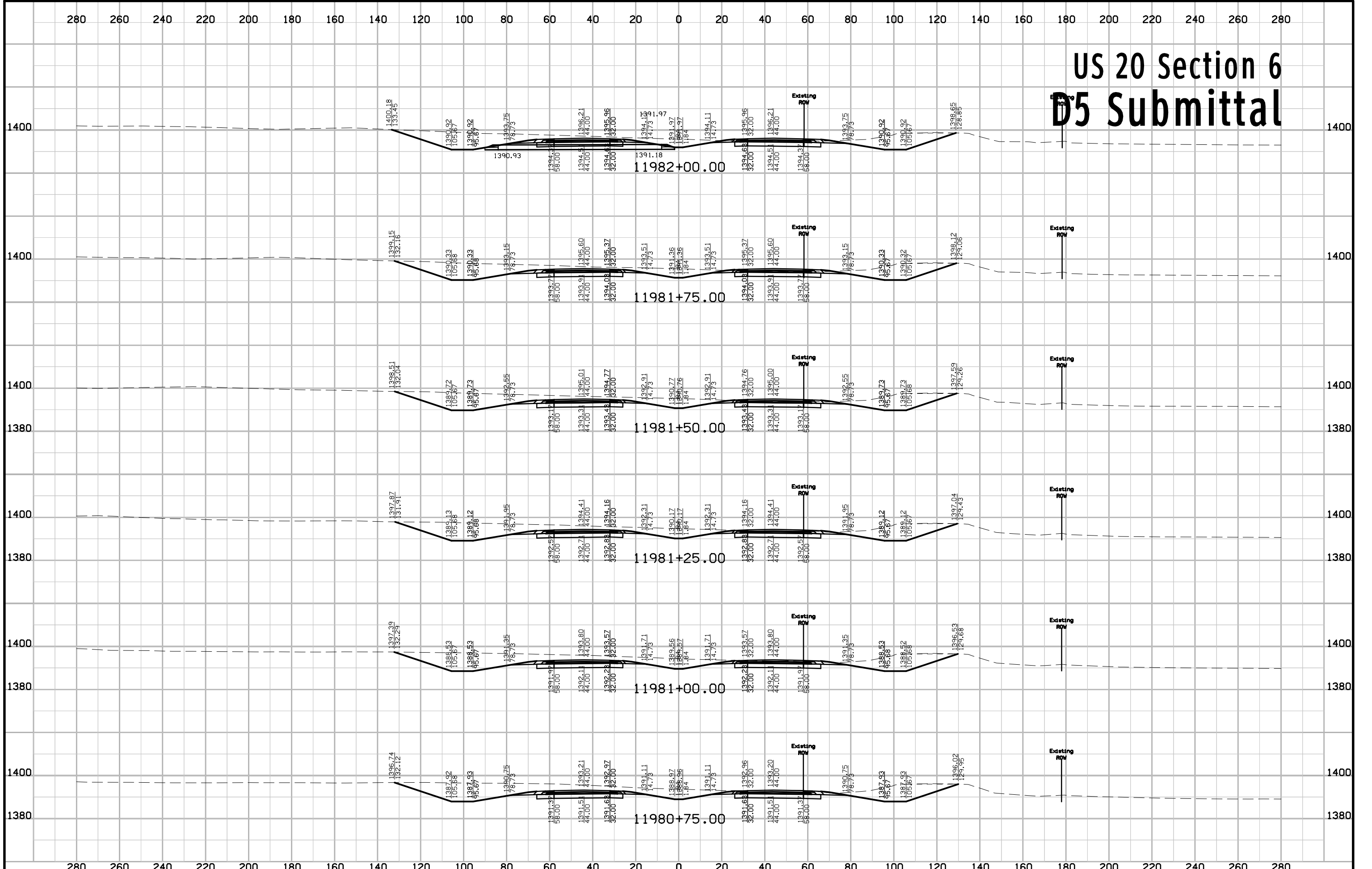

# US 20 Section 6 D5 Submittal

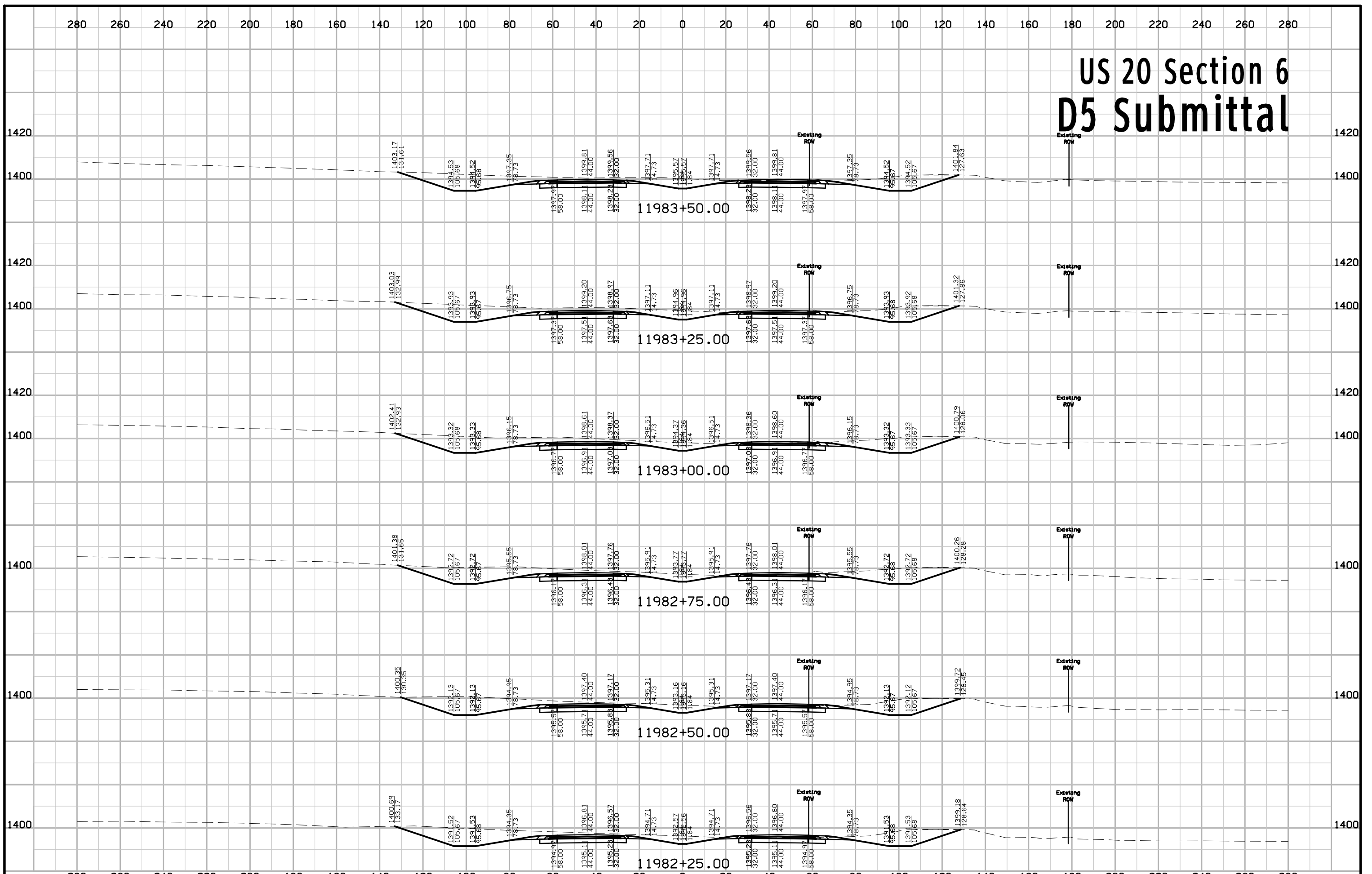

# US 20 Section 6 D5 Submittal

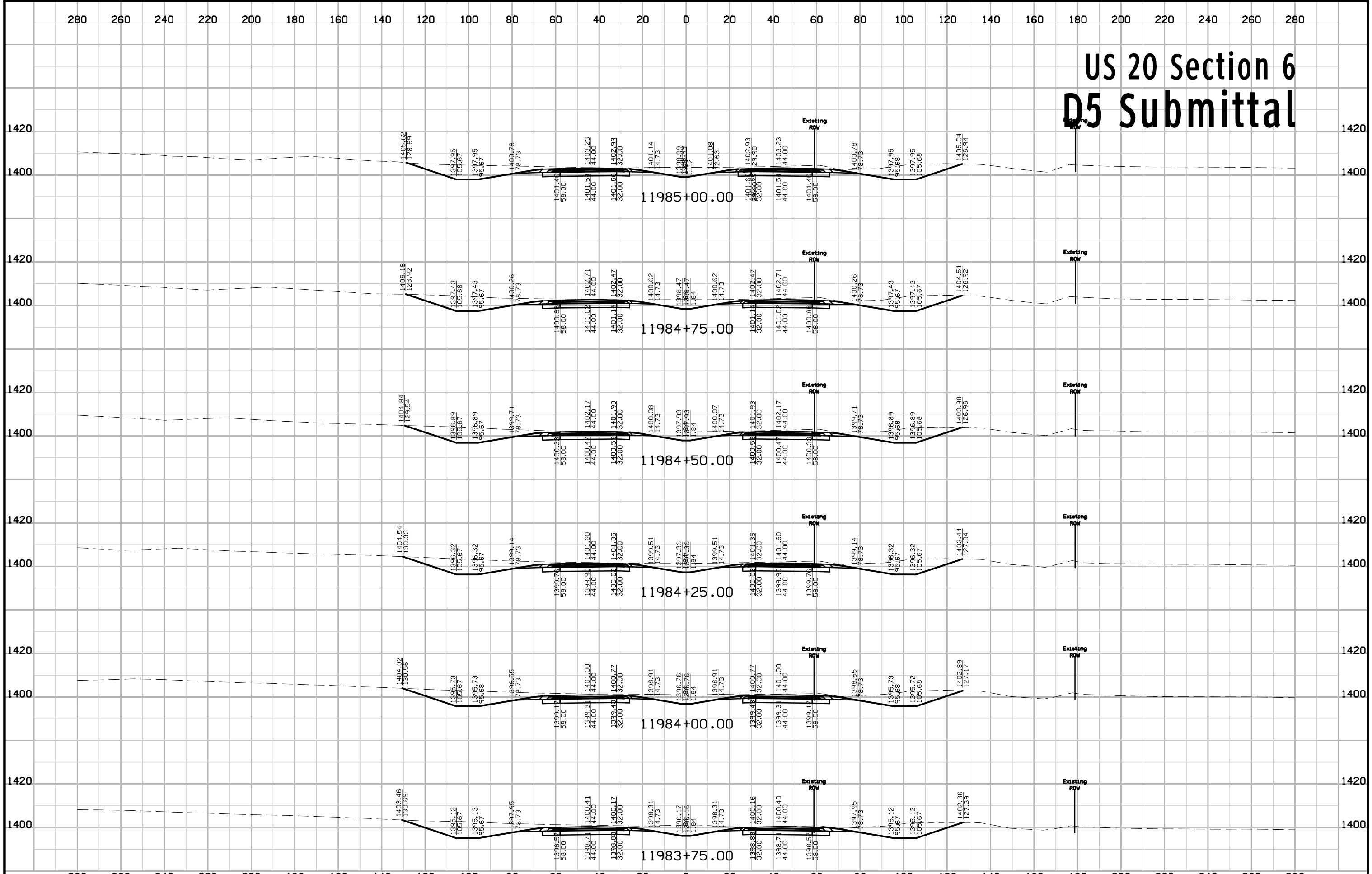

# US 20 Section 6 D5 Submittal

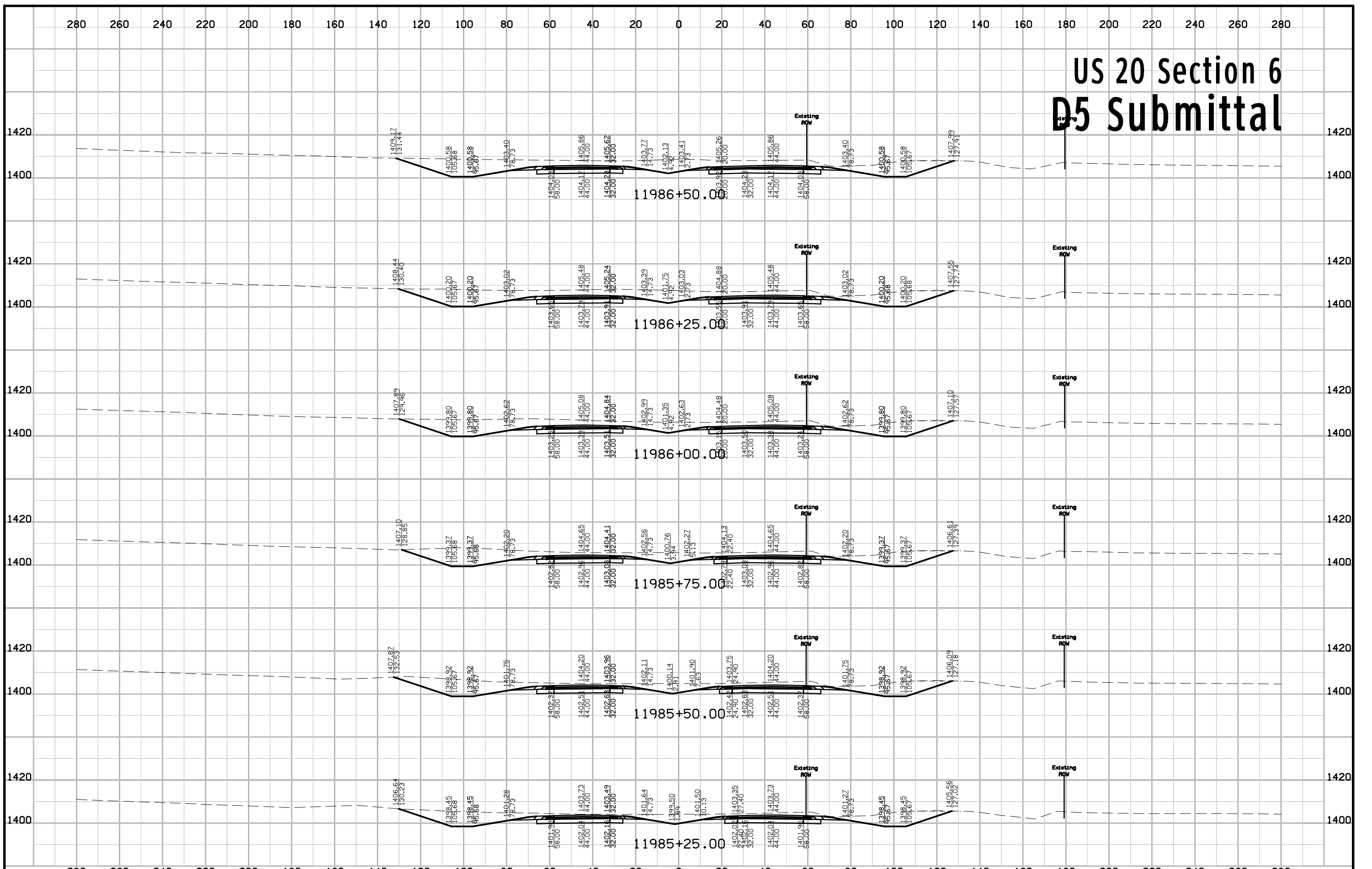

# US 20 Section 6 D5 Submittal

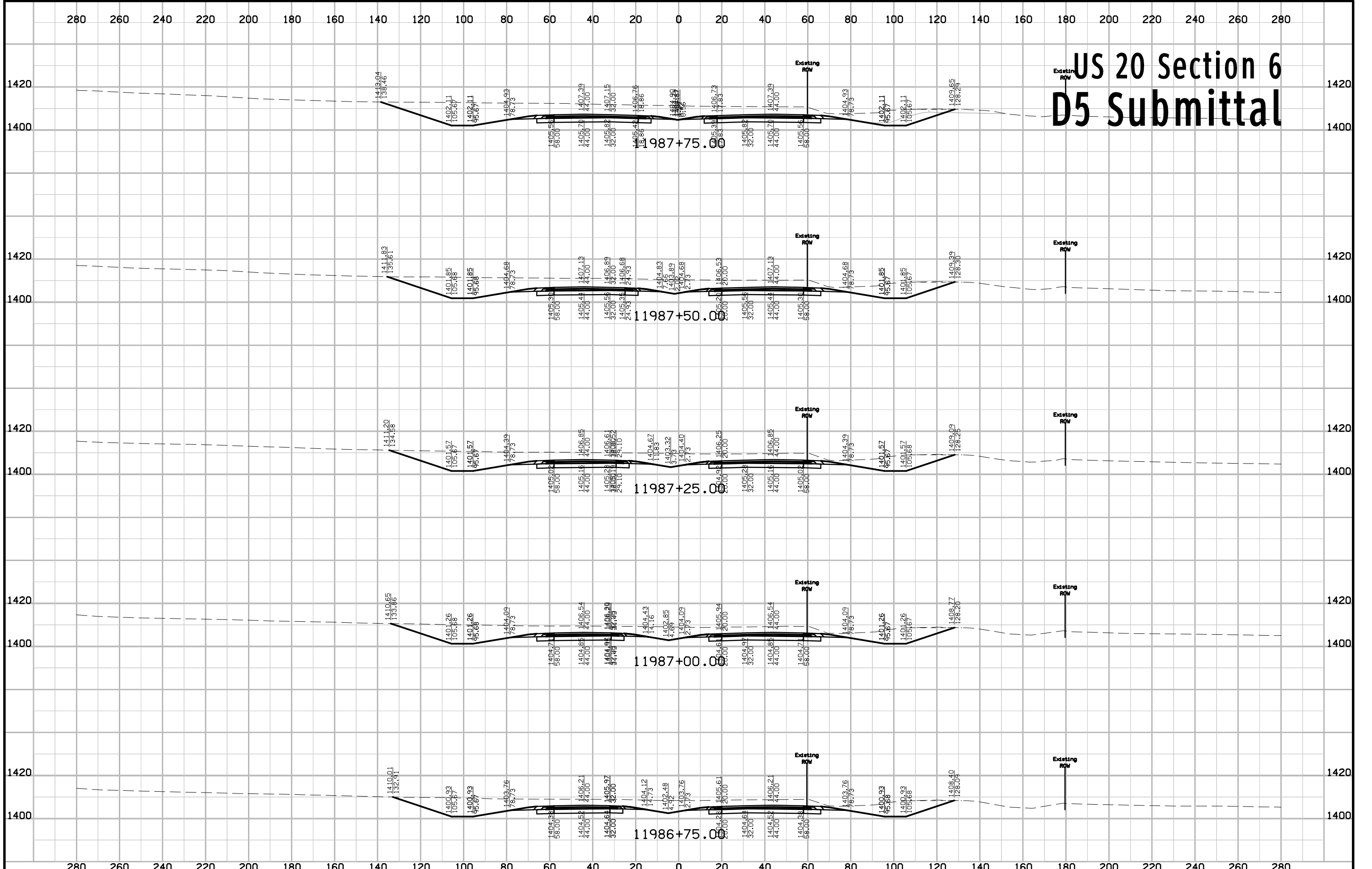

# US 20 Section 6 D5 Submittal

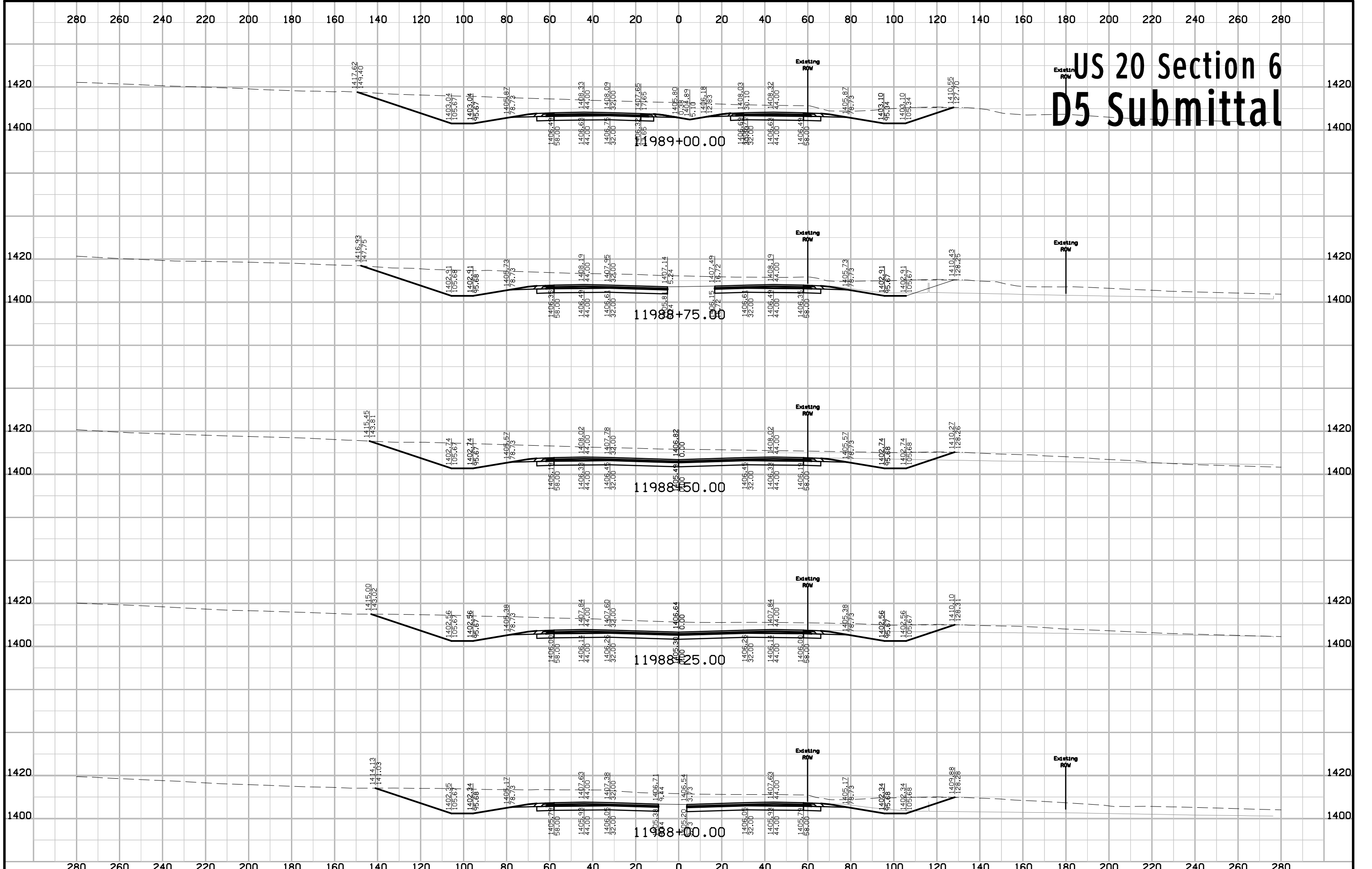

# US 20 Section 6 D5 Submittal

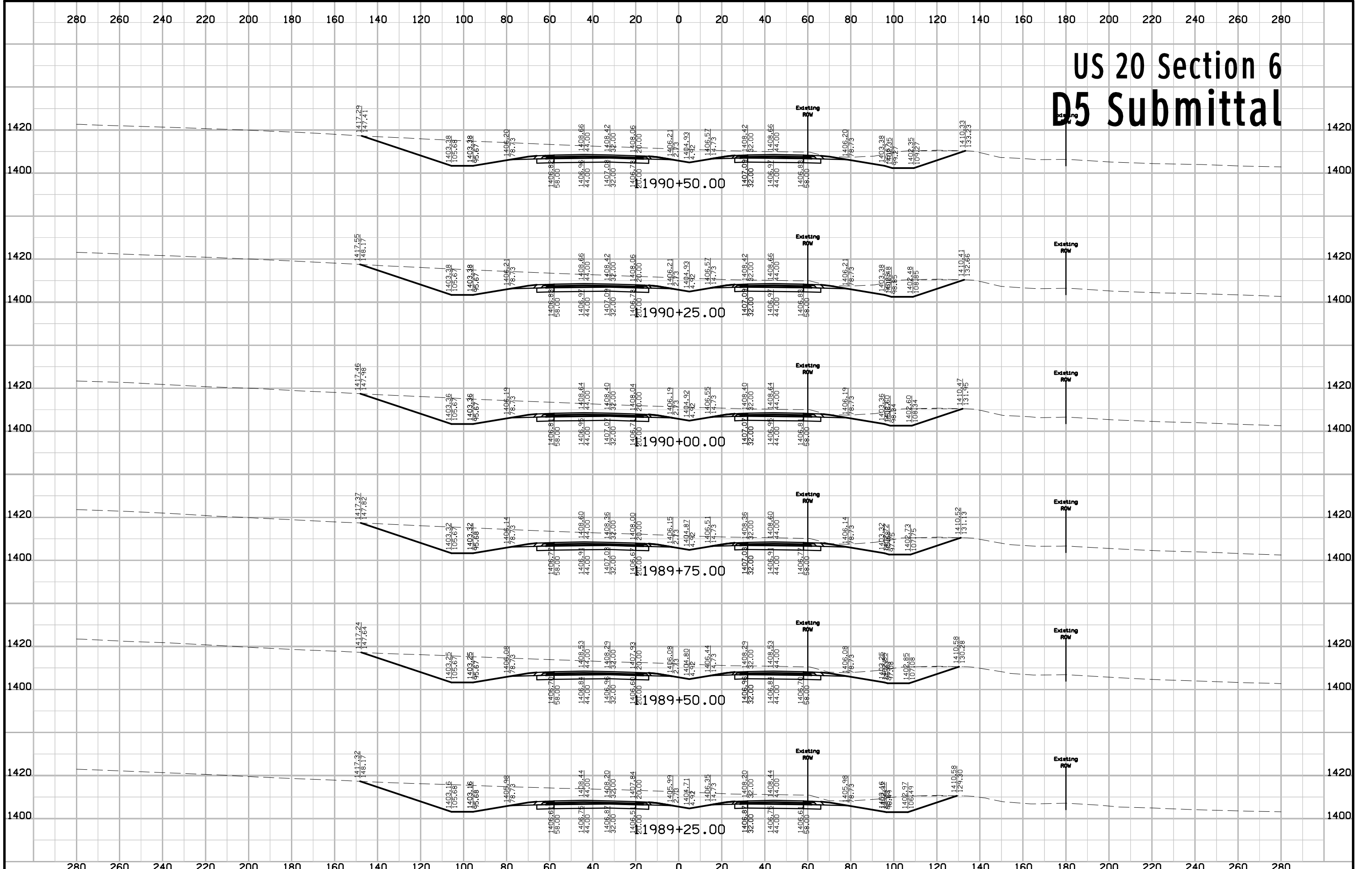



# US 20 Section 6 D5 Submittal

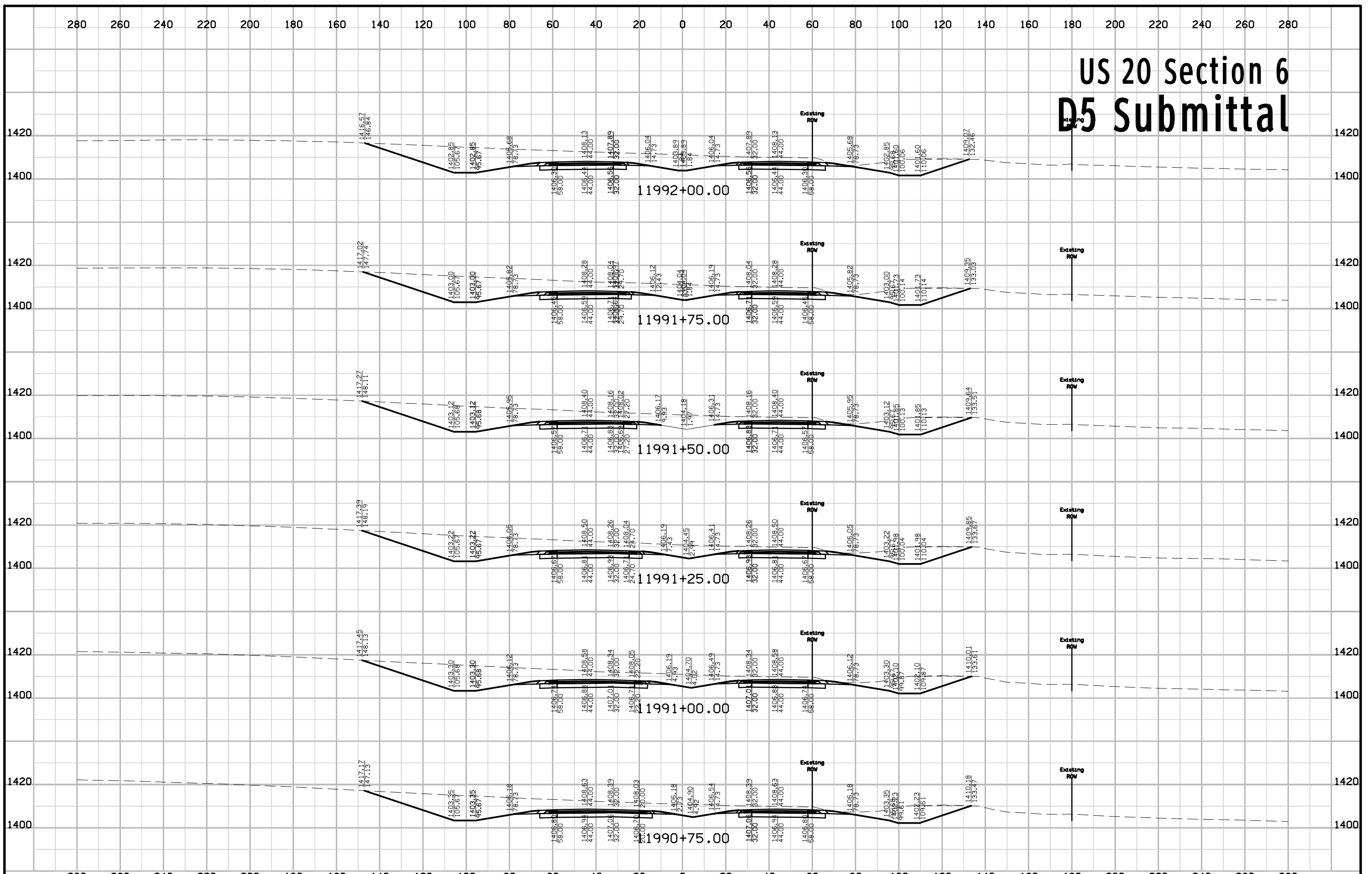

# US 20 Section 6 D5 Submittal

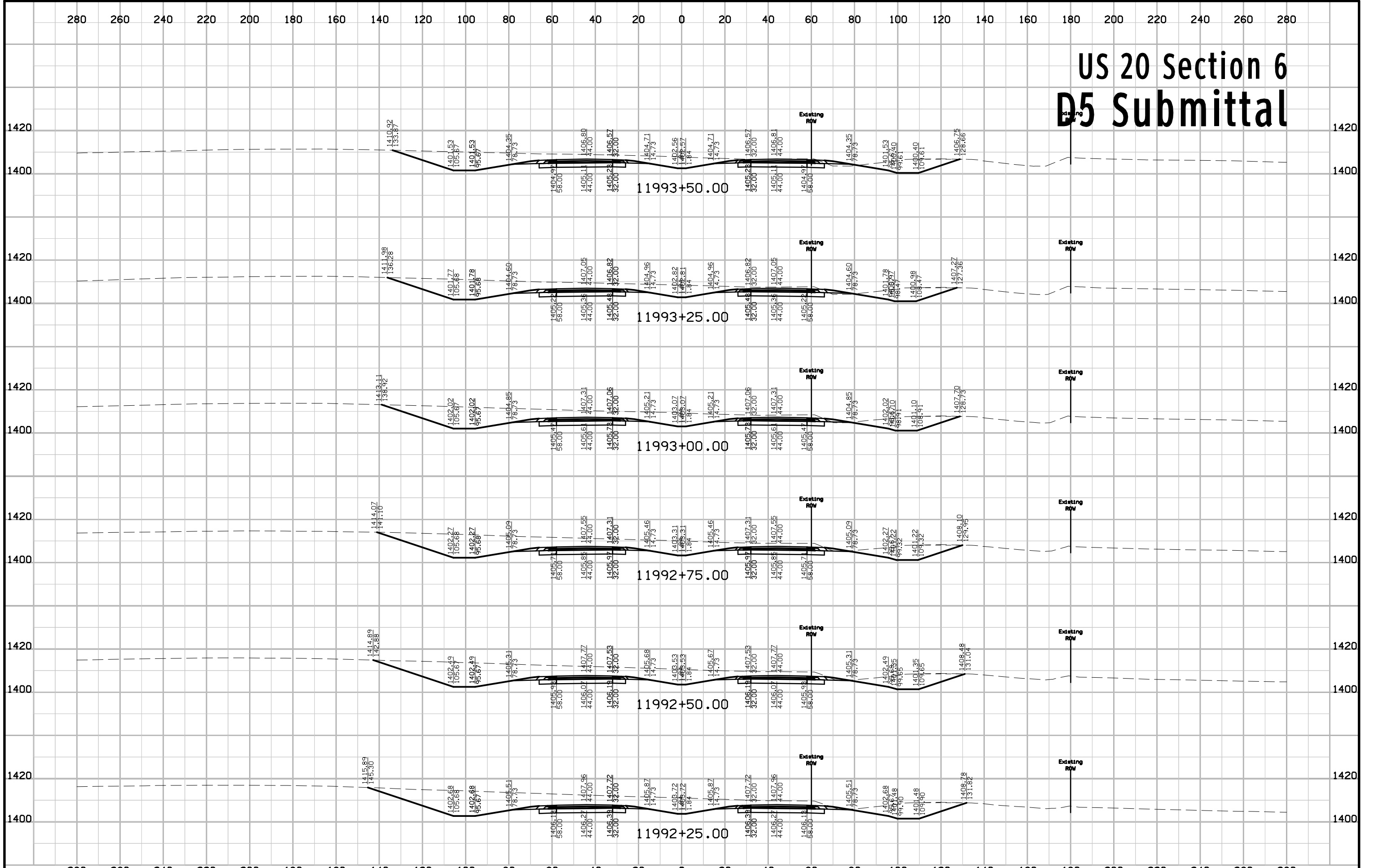

# US 20 Section 6 D5 Submittal

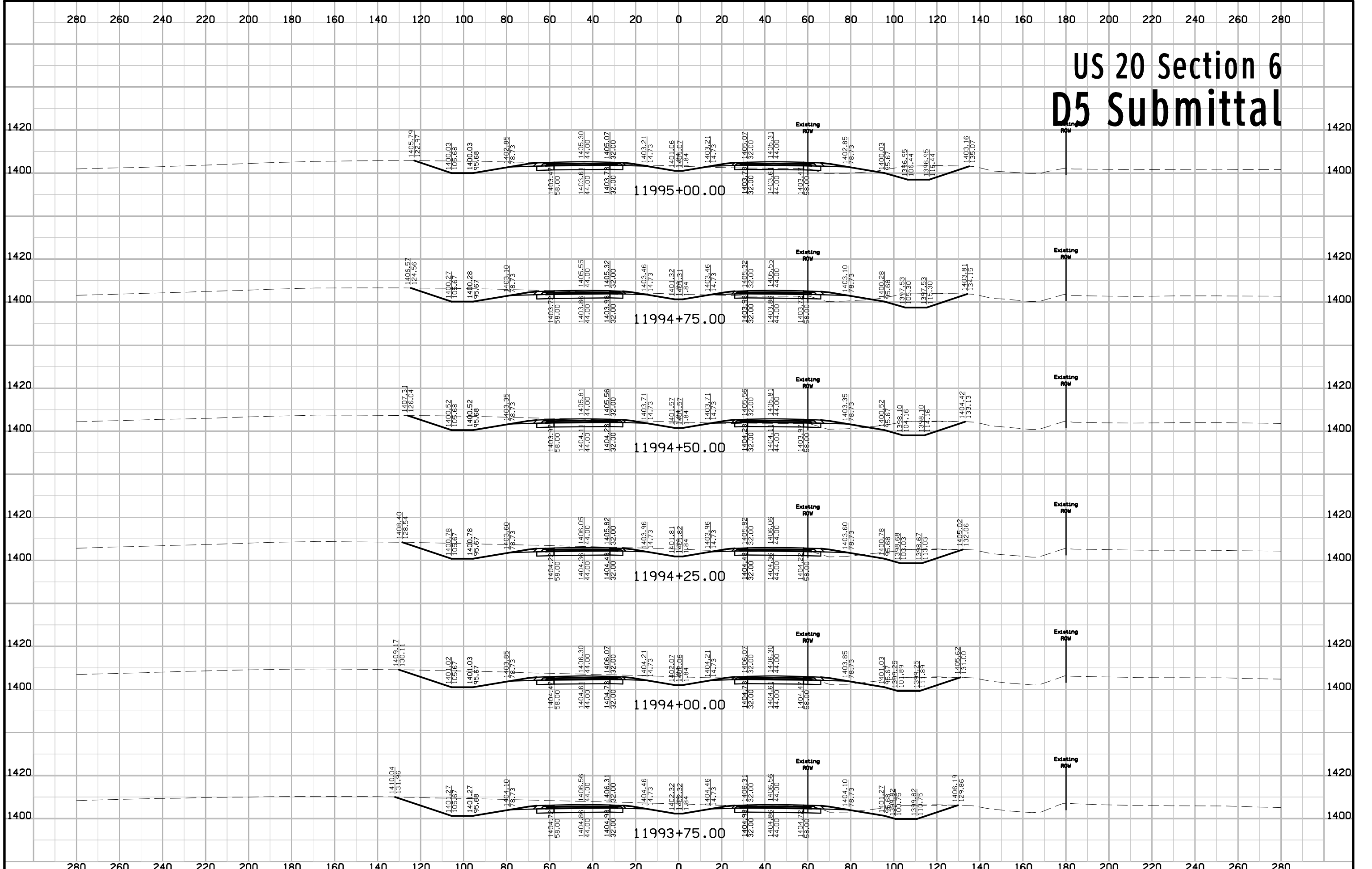

# US 20 Section 6 D5 Submittal

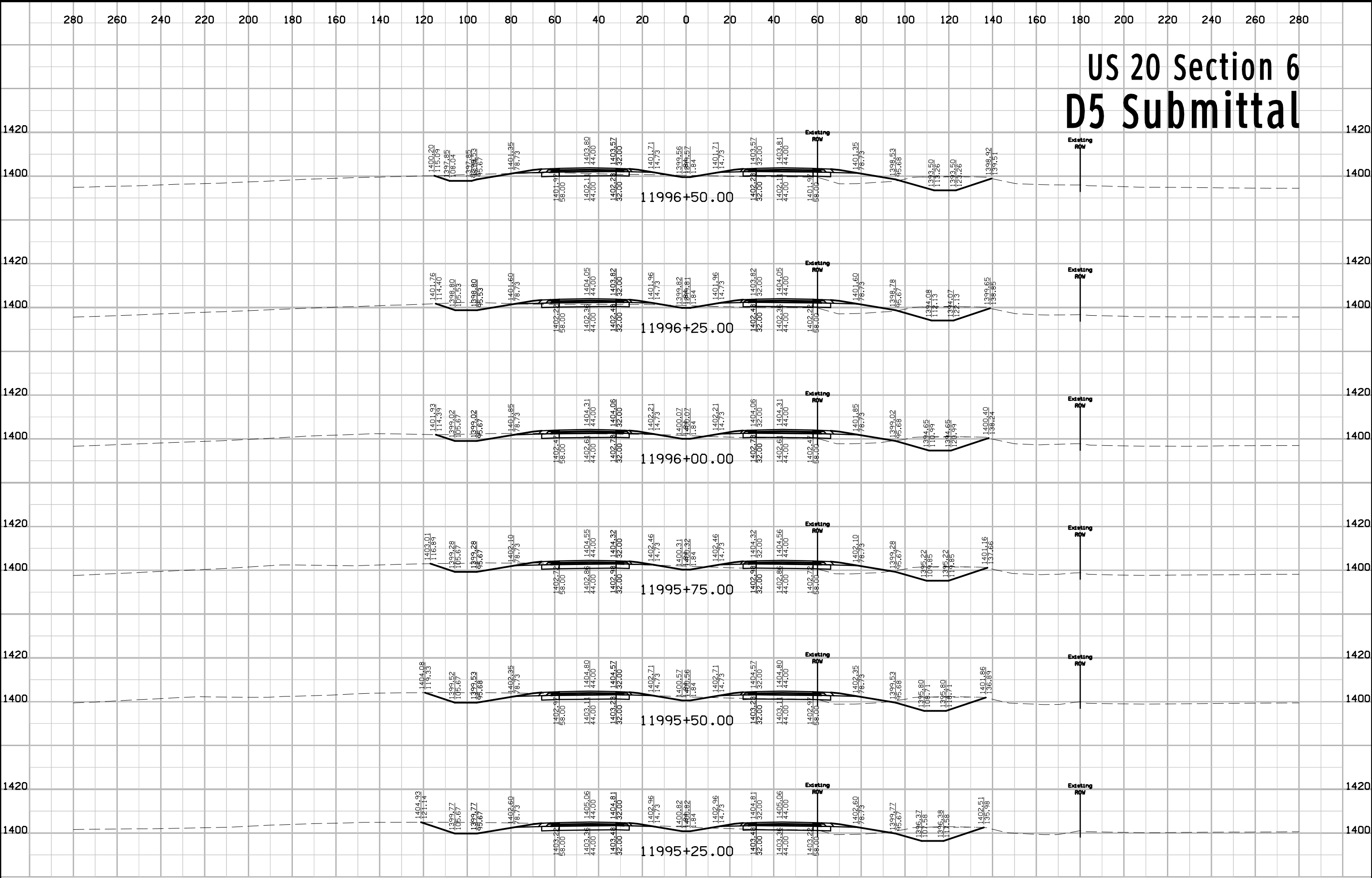

# US 20 Section 6 D5 Submittal

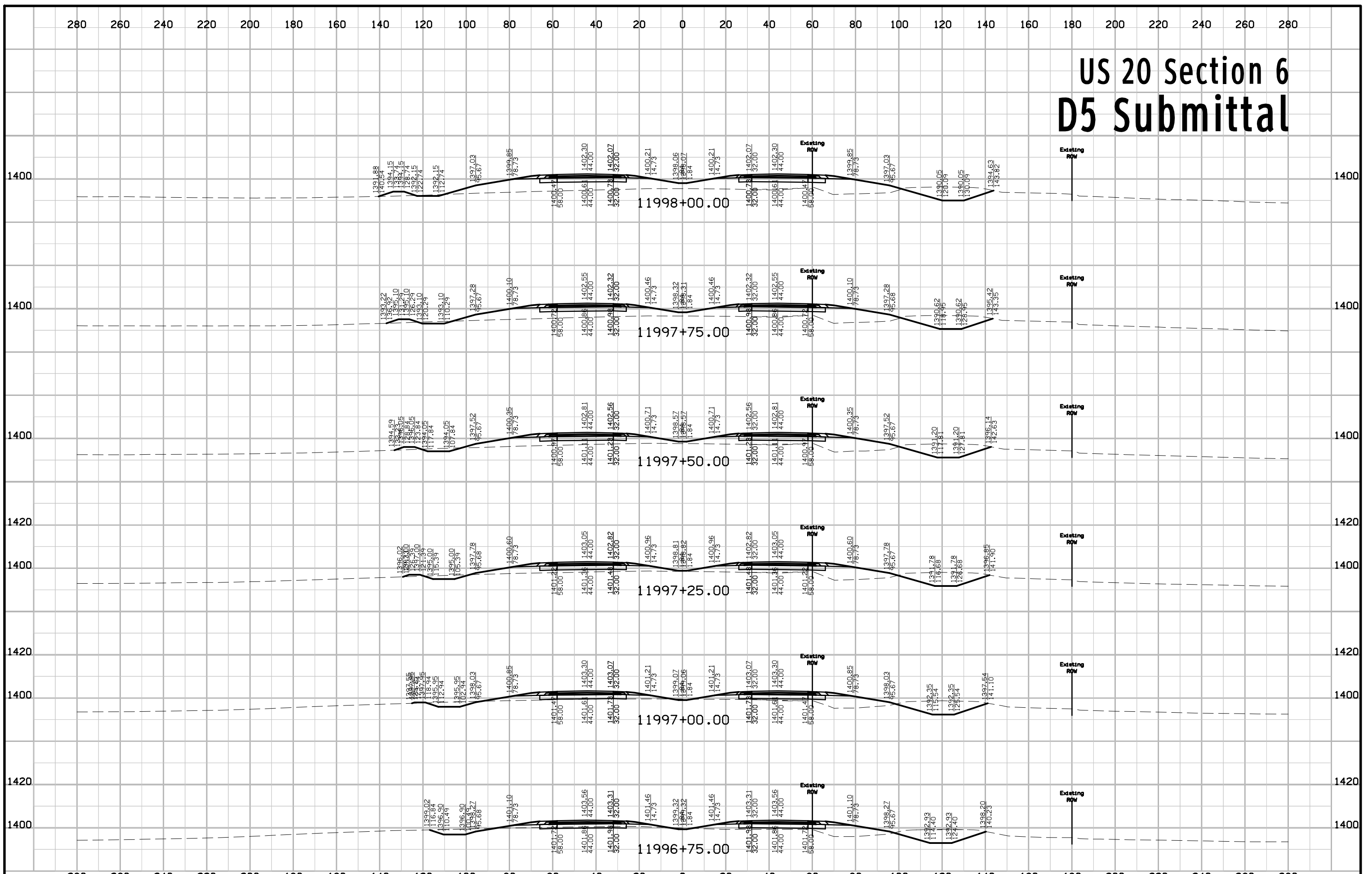

# US 20 Section 6 D5 Submittal

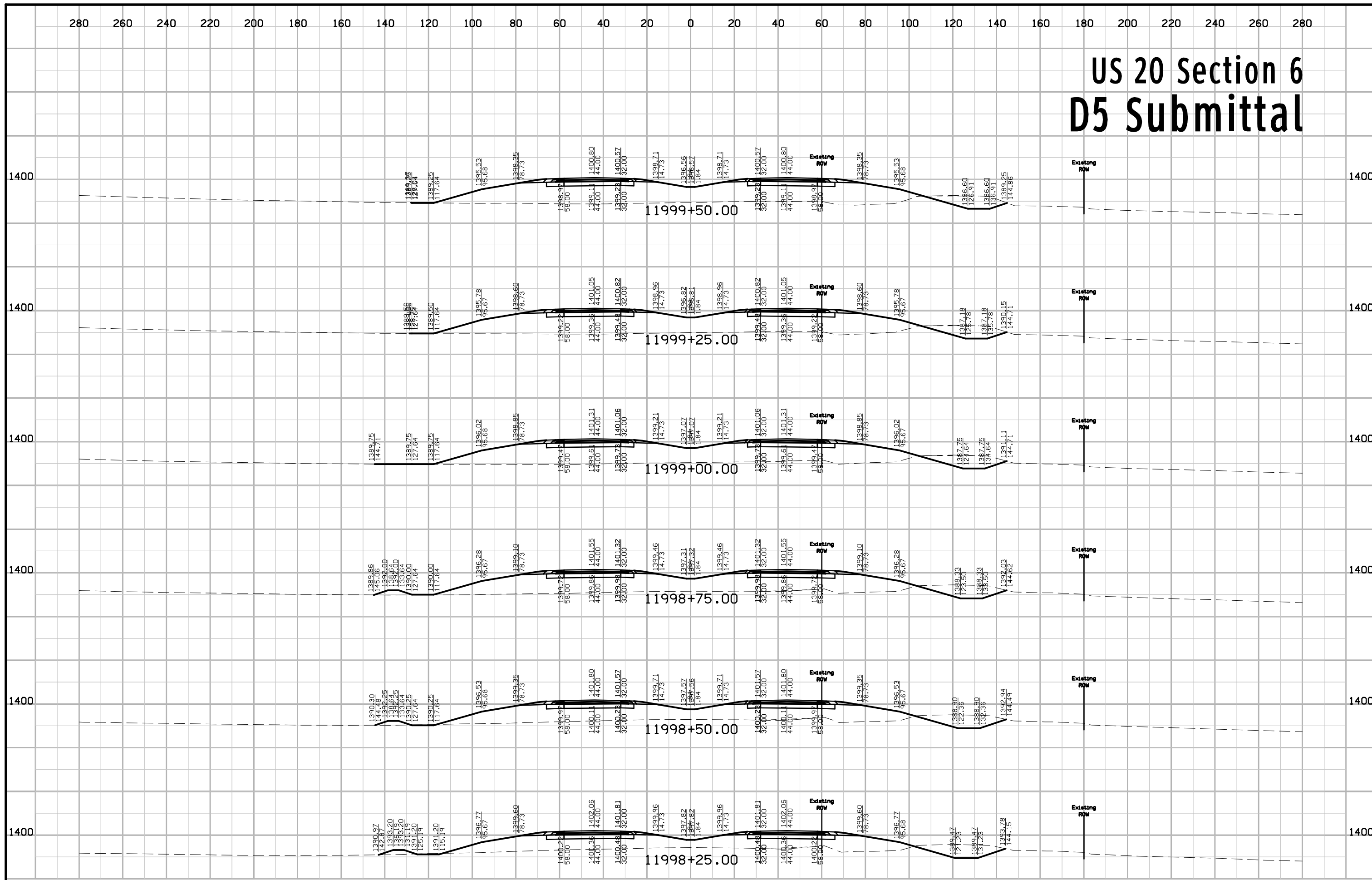

# US 20 Section 6 D5 Submittal

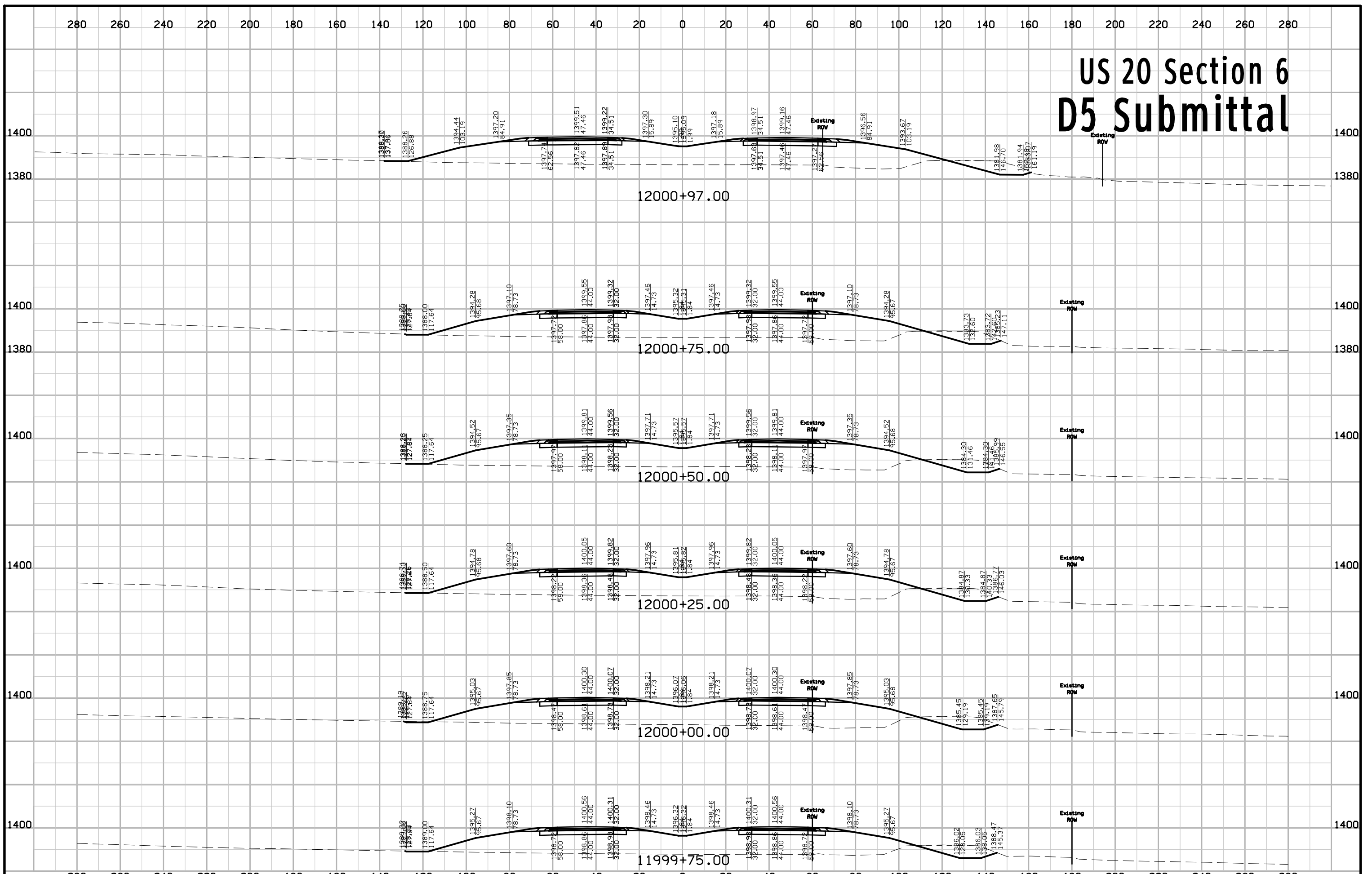

# US 20 Section 6 D5 Submittal

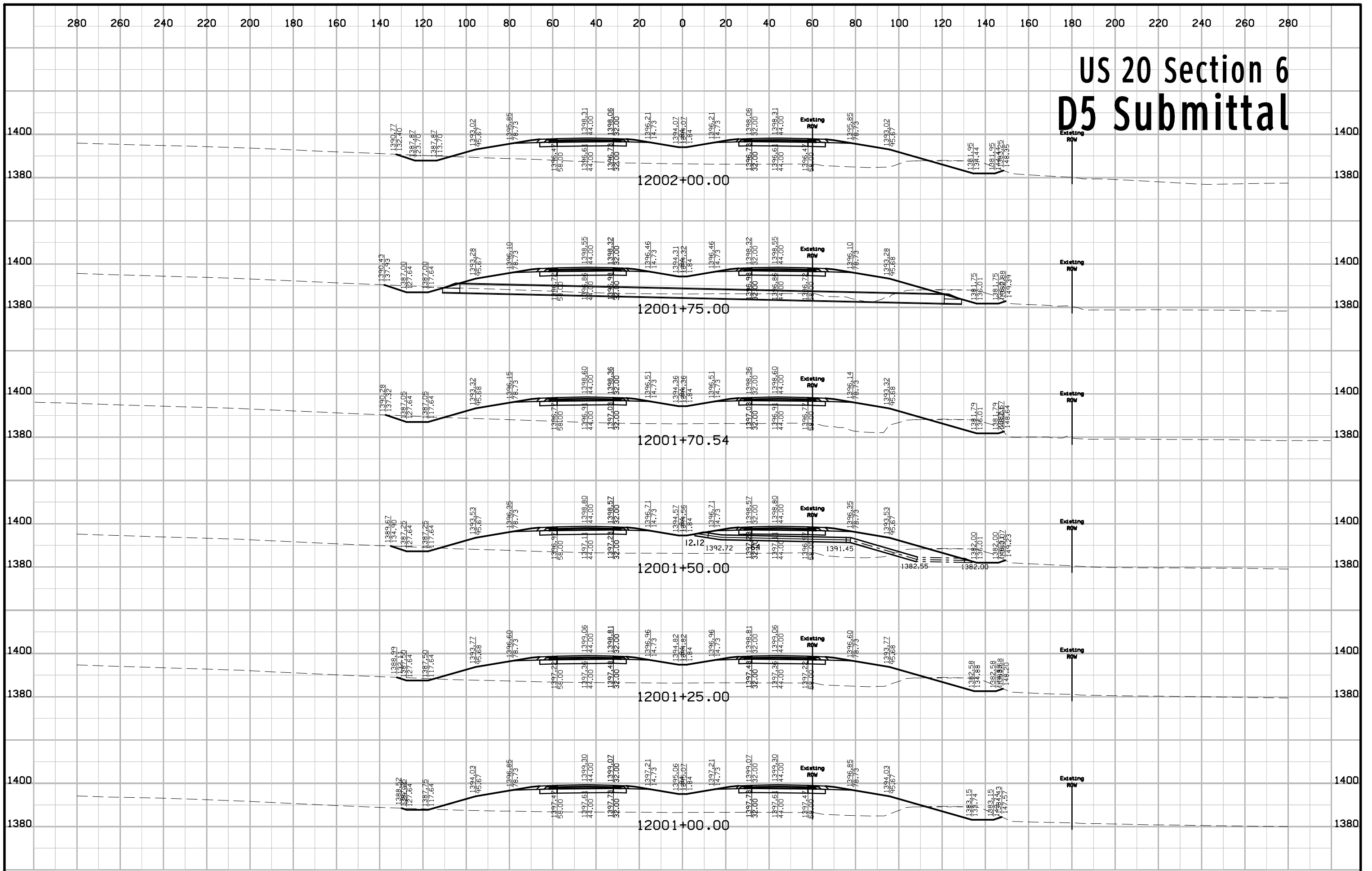



# US 20 Section 6 D5 Submittal

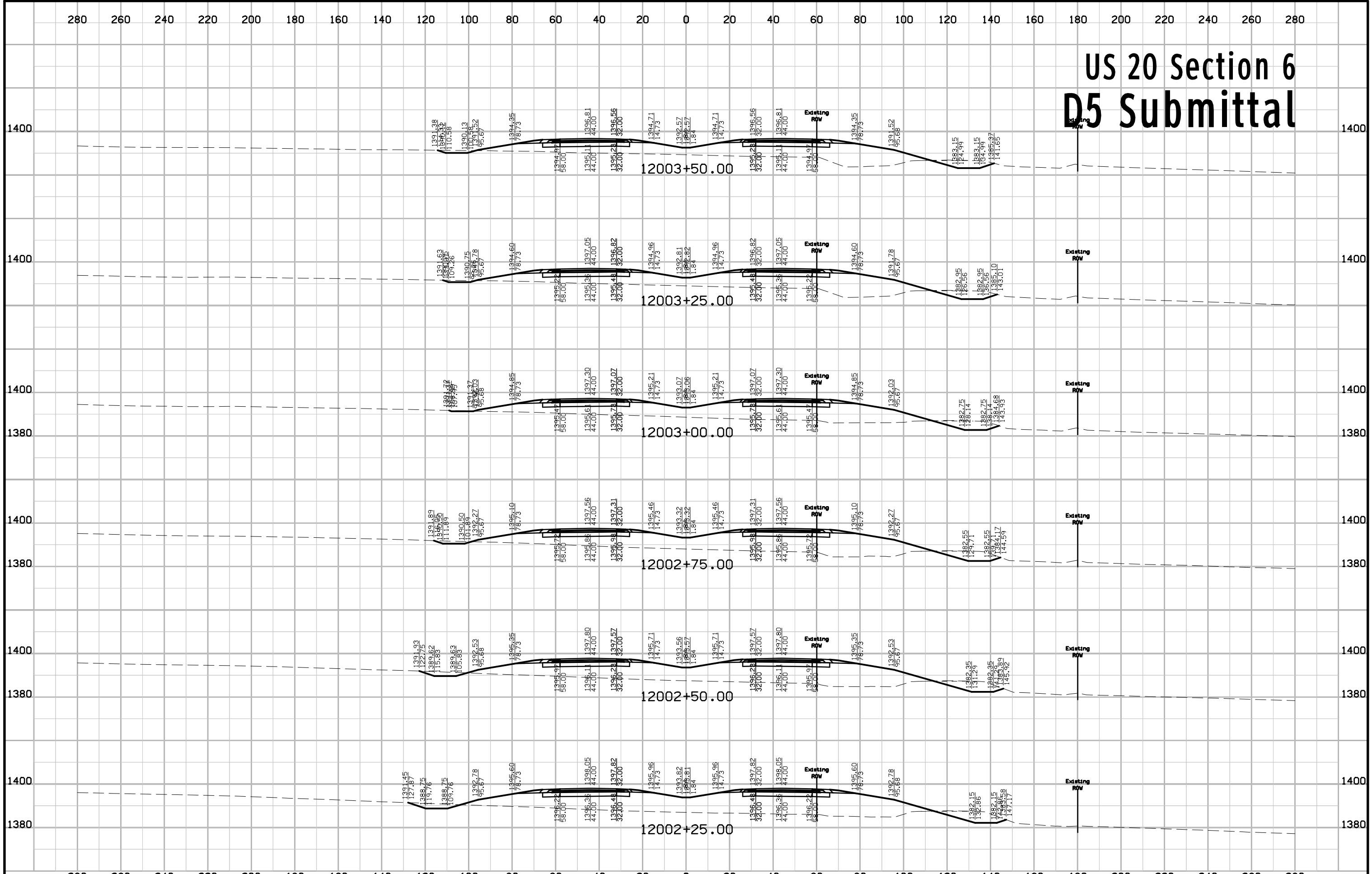

# US 20 Section 6 D5 Submittal

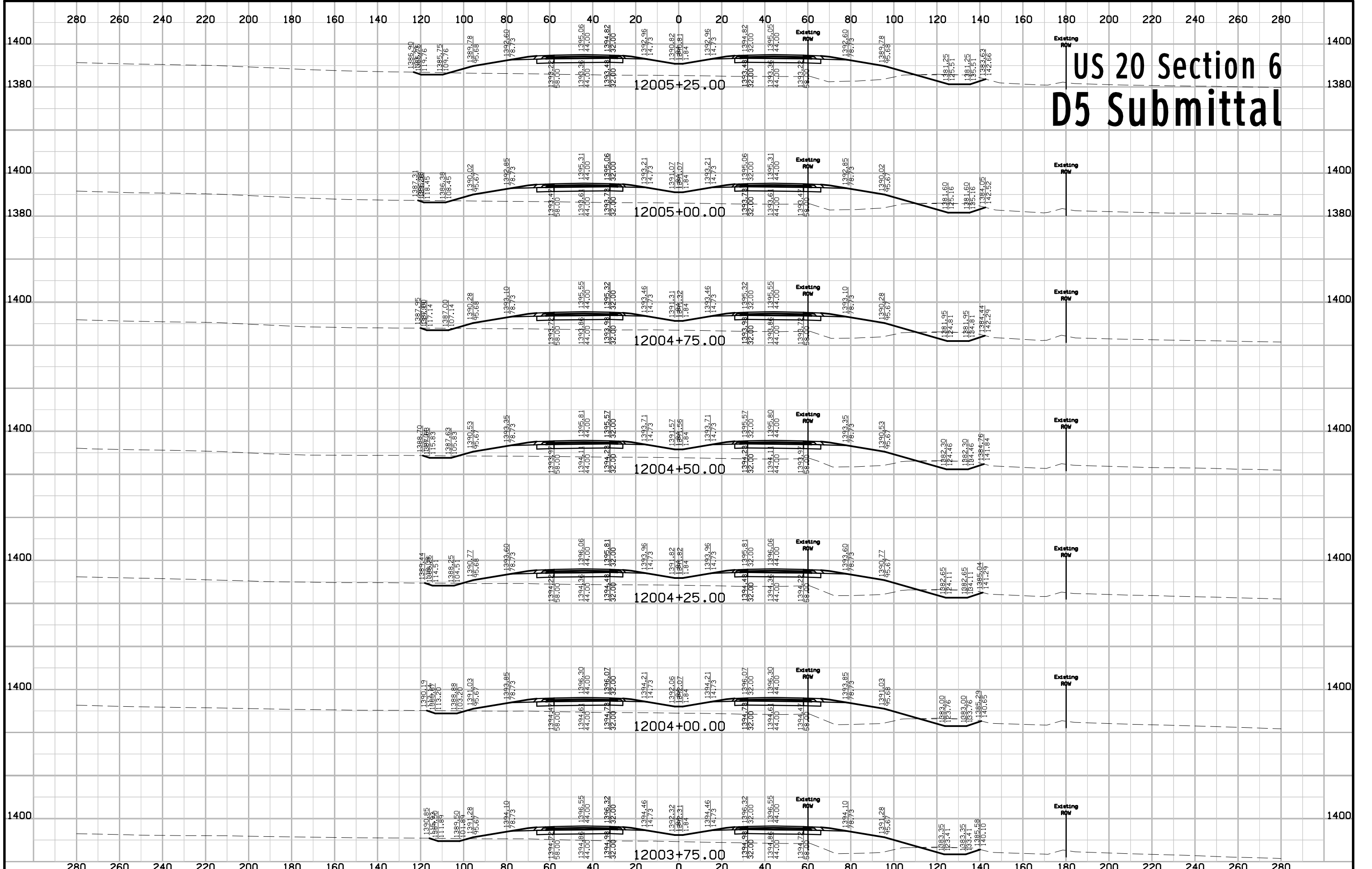

# US 20 Section 6 D5 Submittal

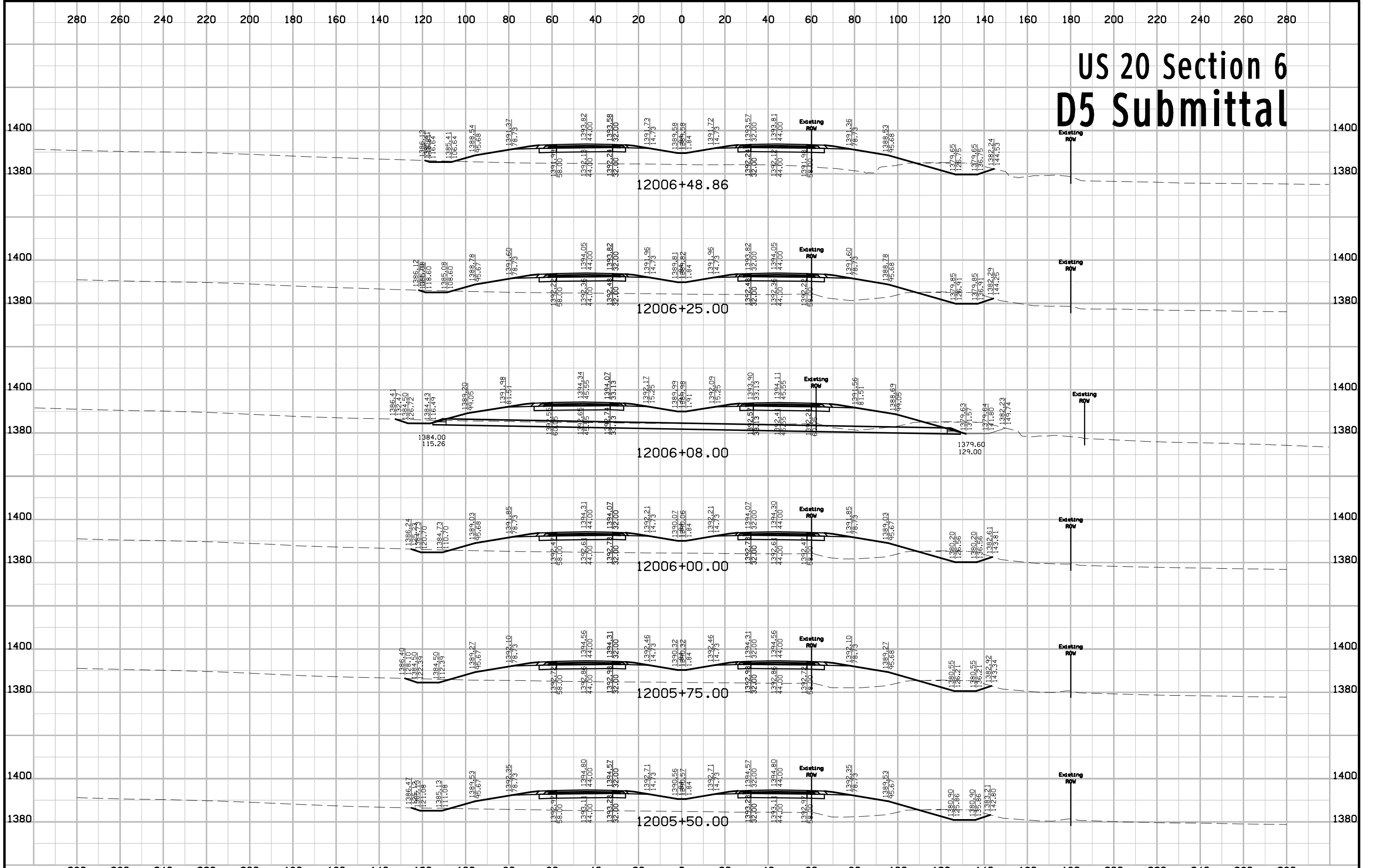

# US 20 Section 6 D5 Submittal

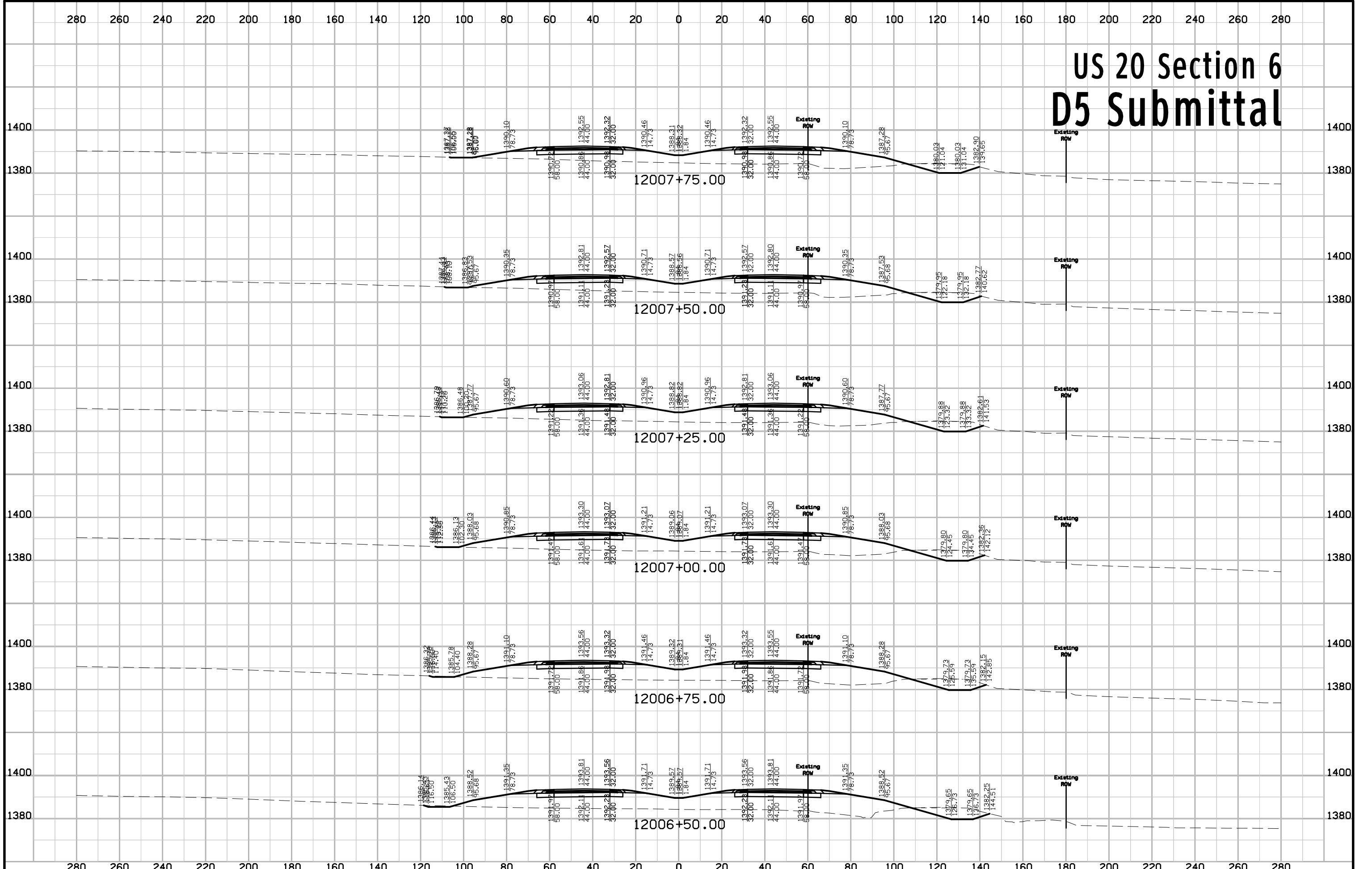

# US 20 Section 6 D5 Submittal

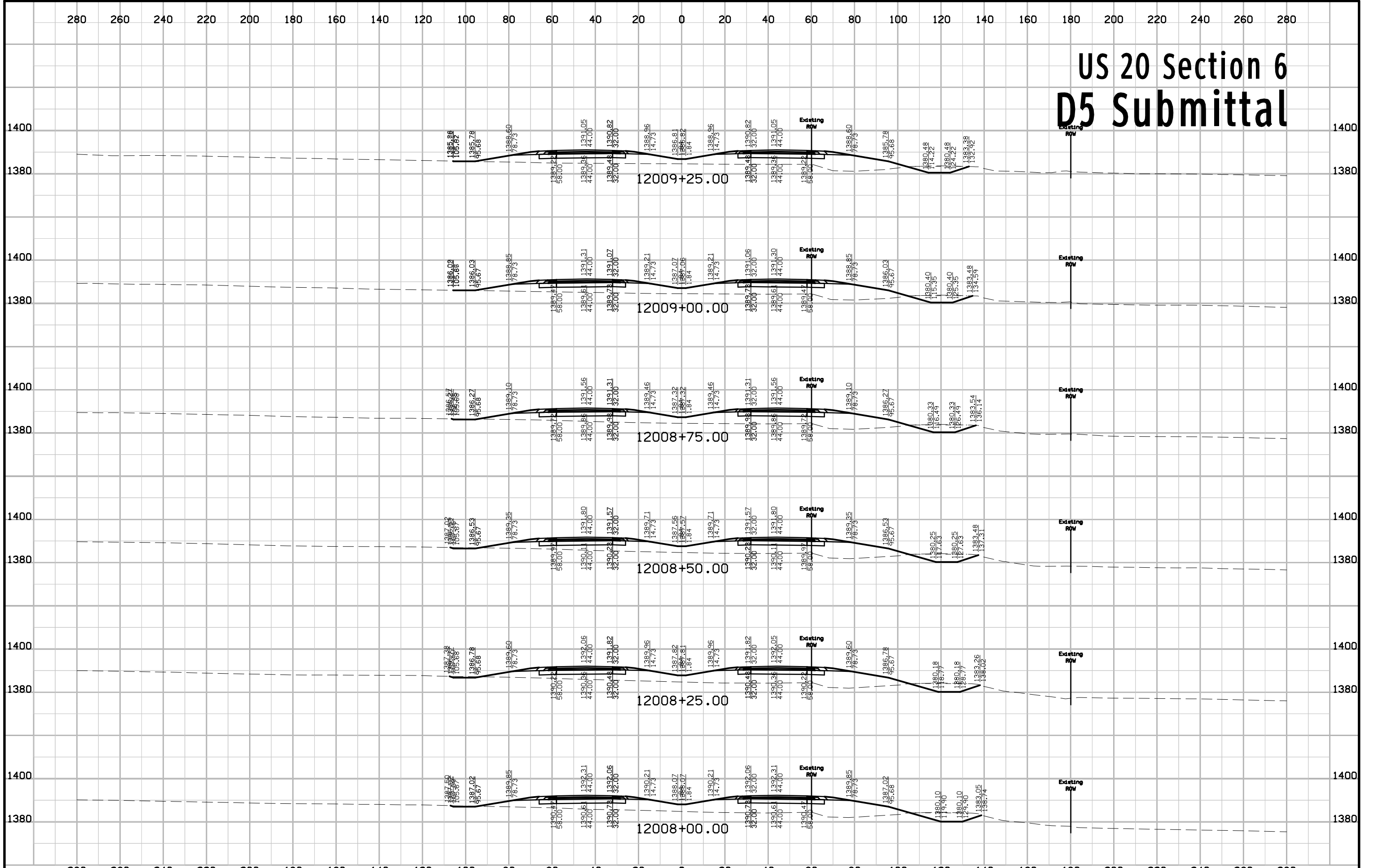

# US 20 Section 6 D5 Submittal

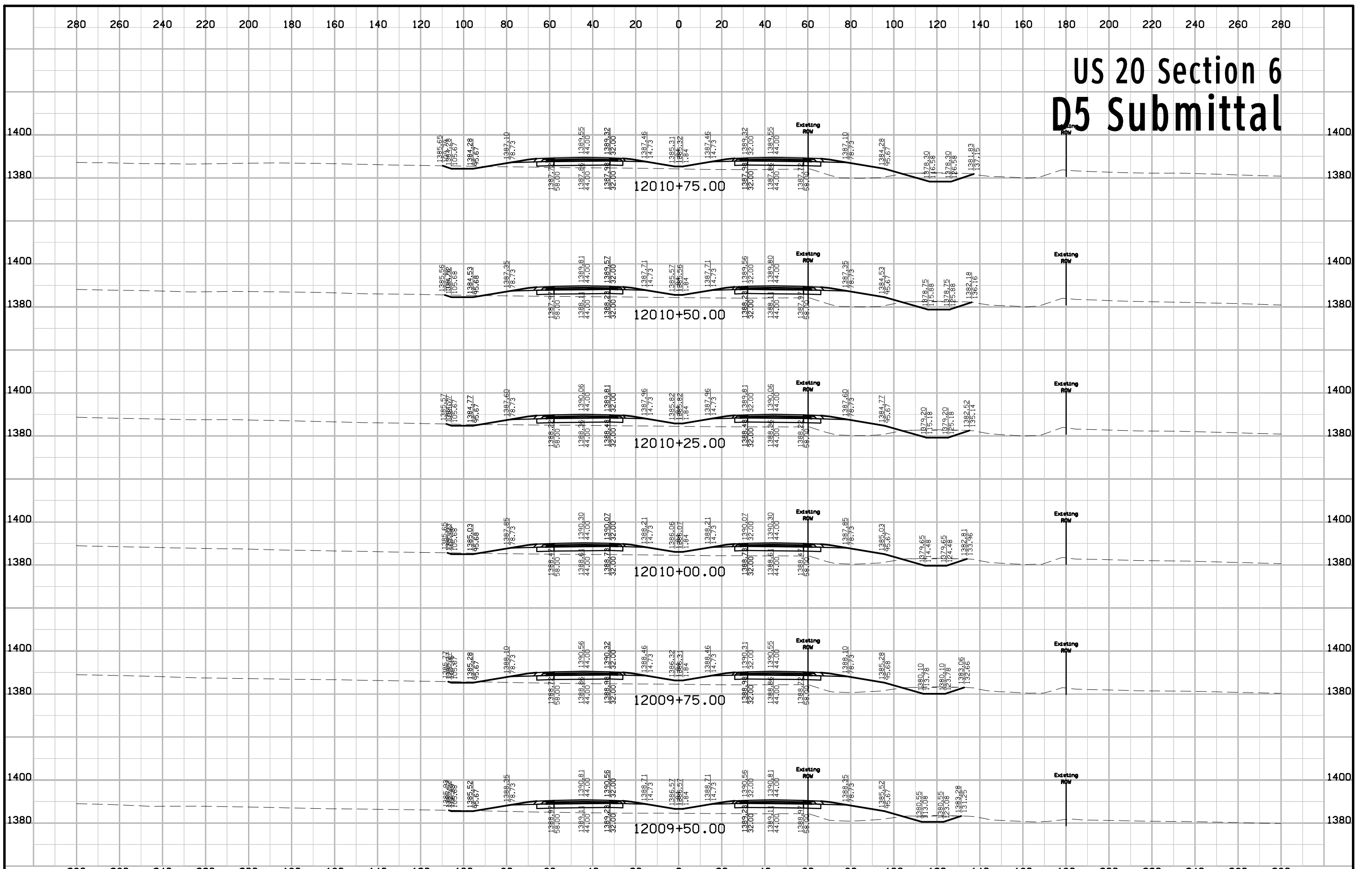

# US 20 Section 6 D5 Submittal

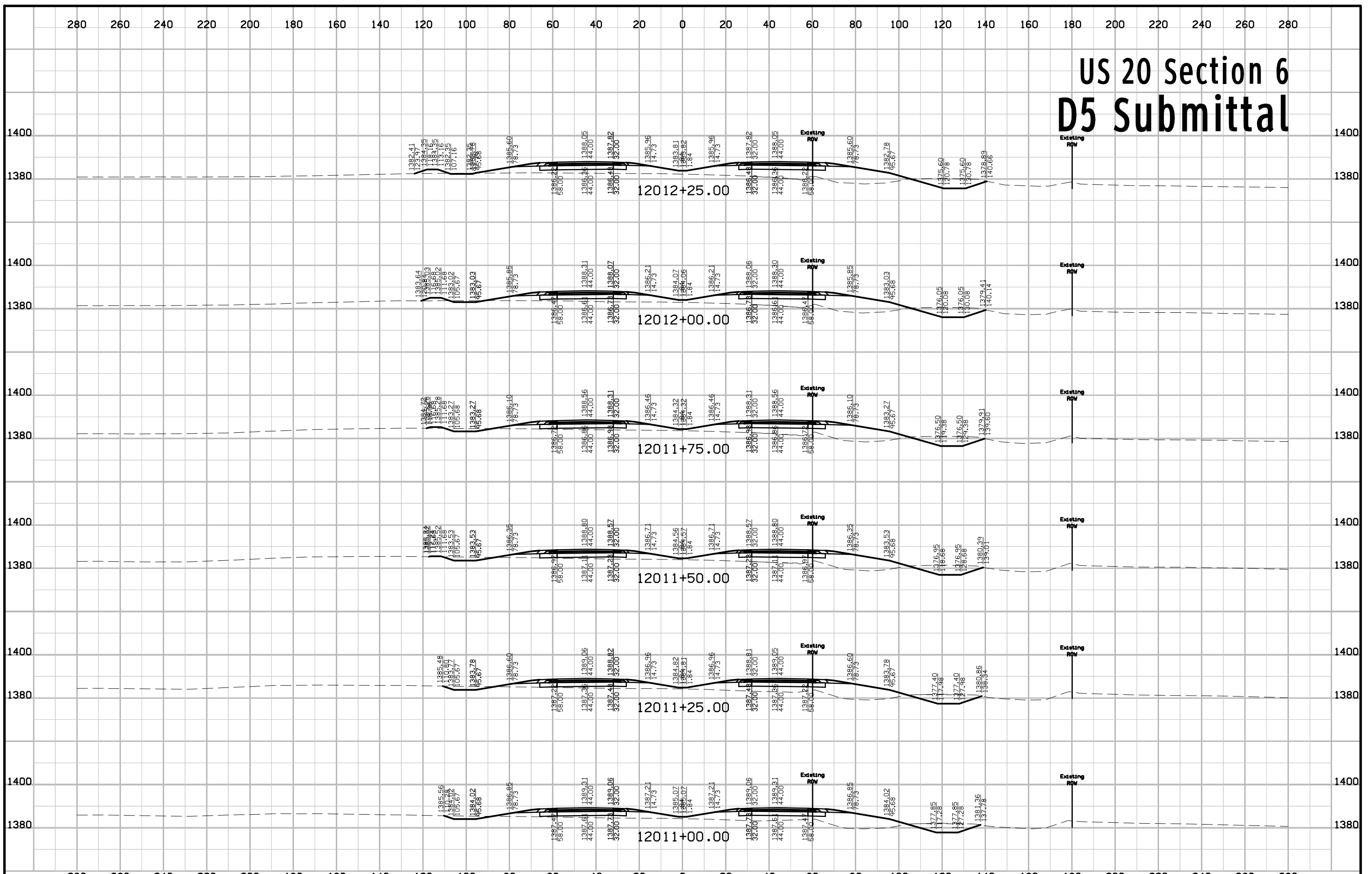

# US 20 Section 6 D5 Submittal

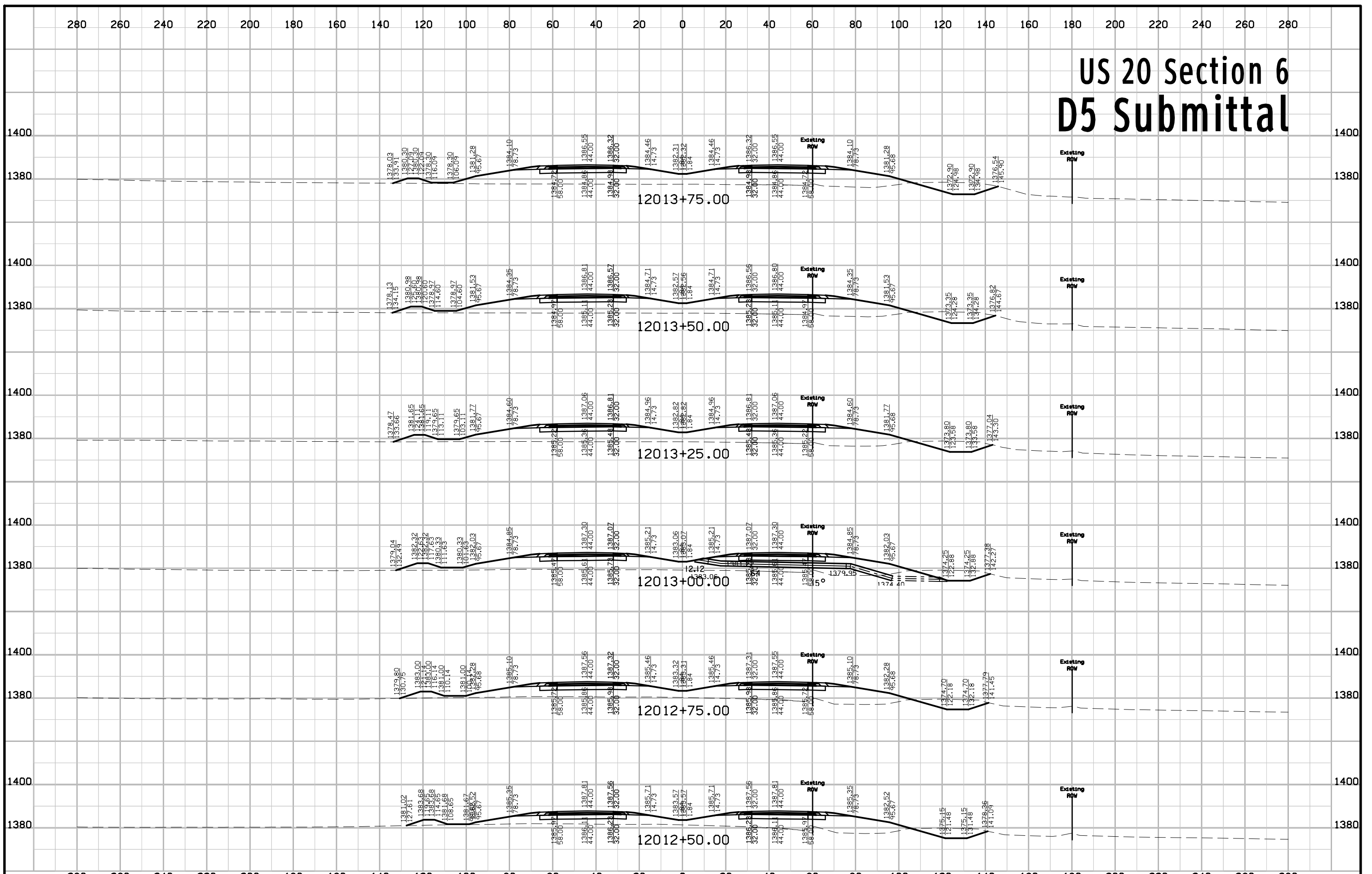



# US 20 Section 6 D5 Submittal

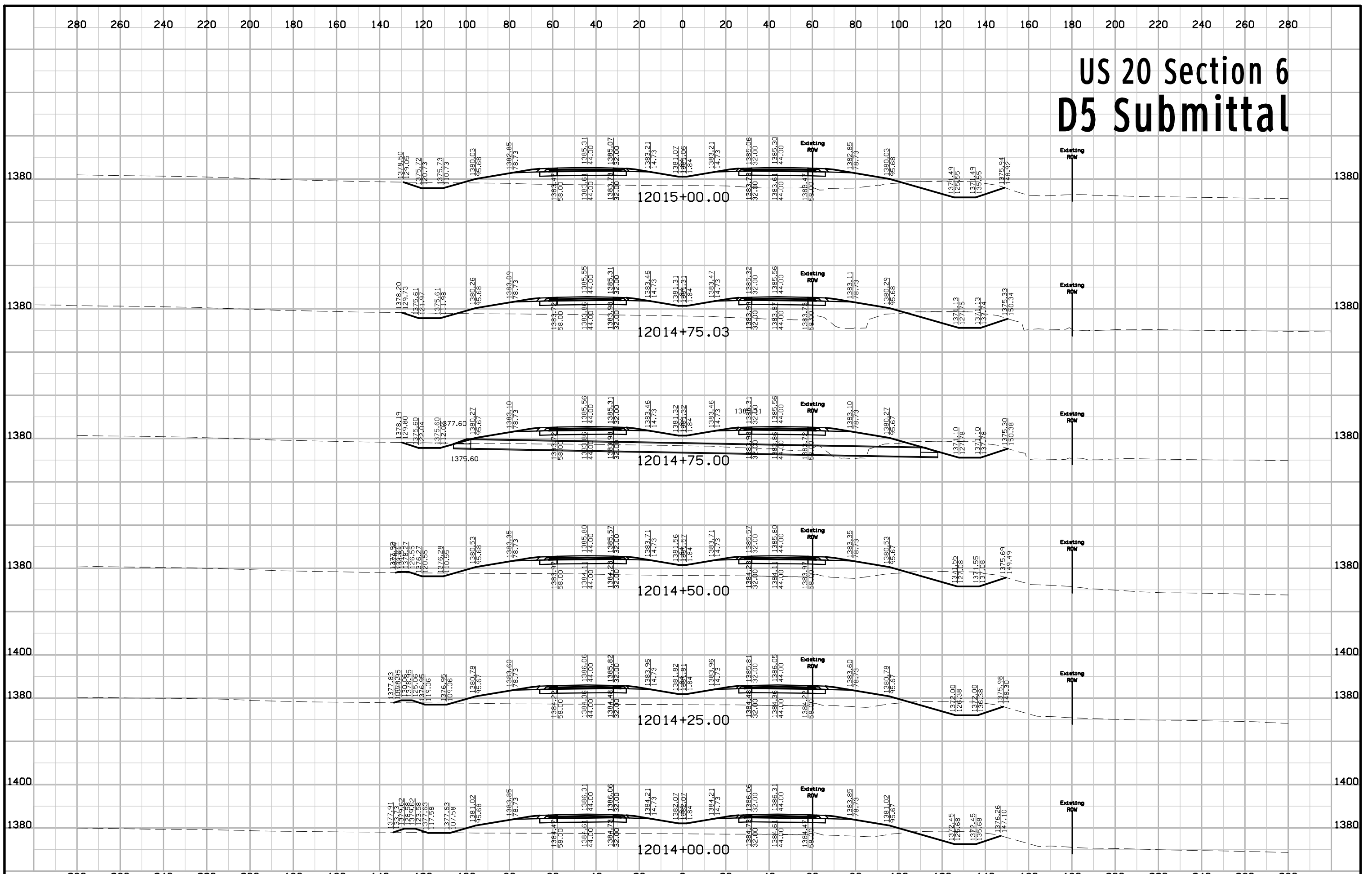

# US 20 Section 6 D5 Submittal

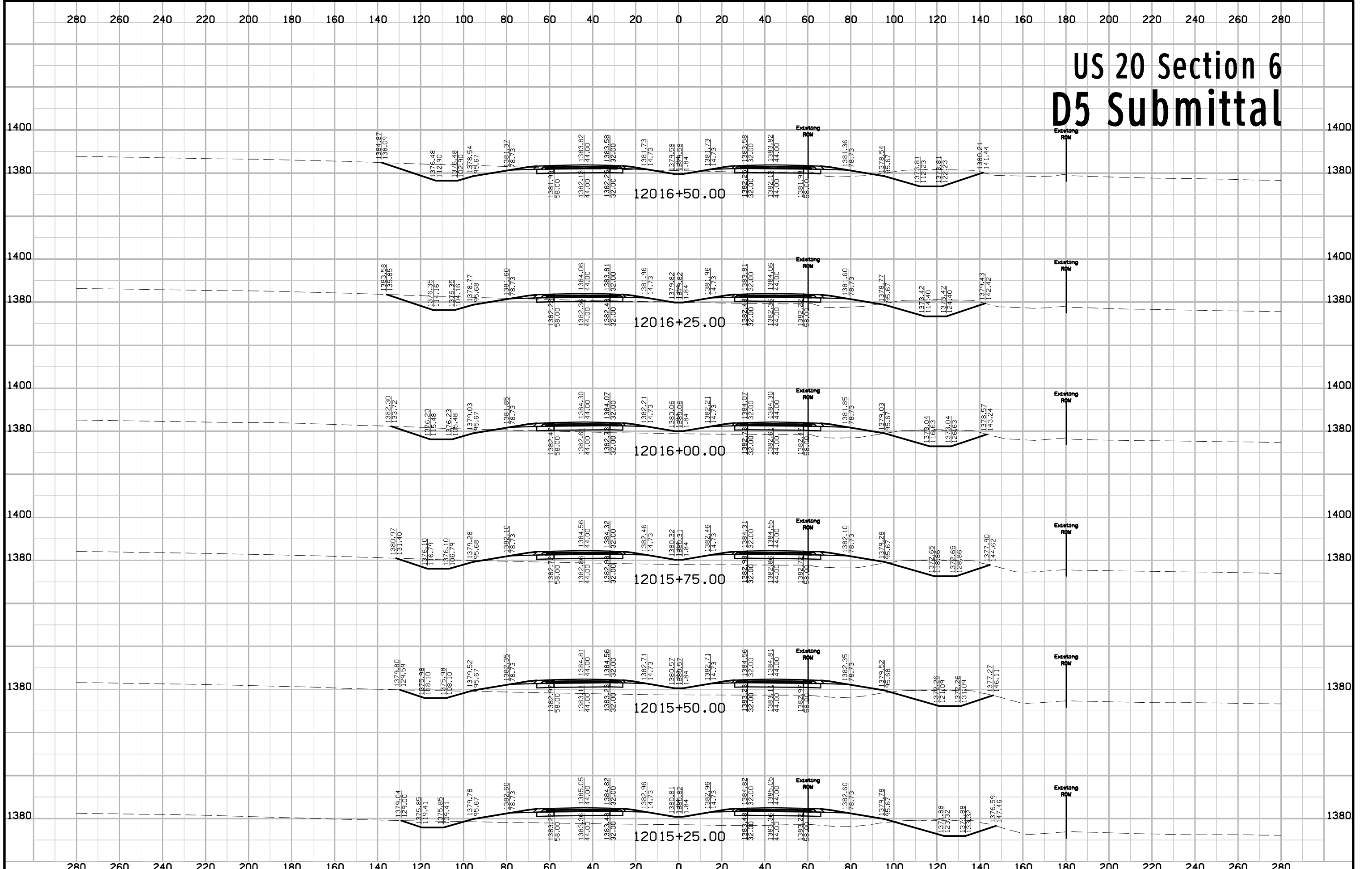

# US 20 Section 6 D5 Submittal

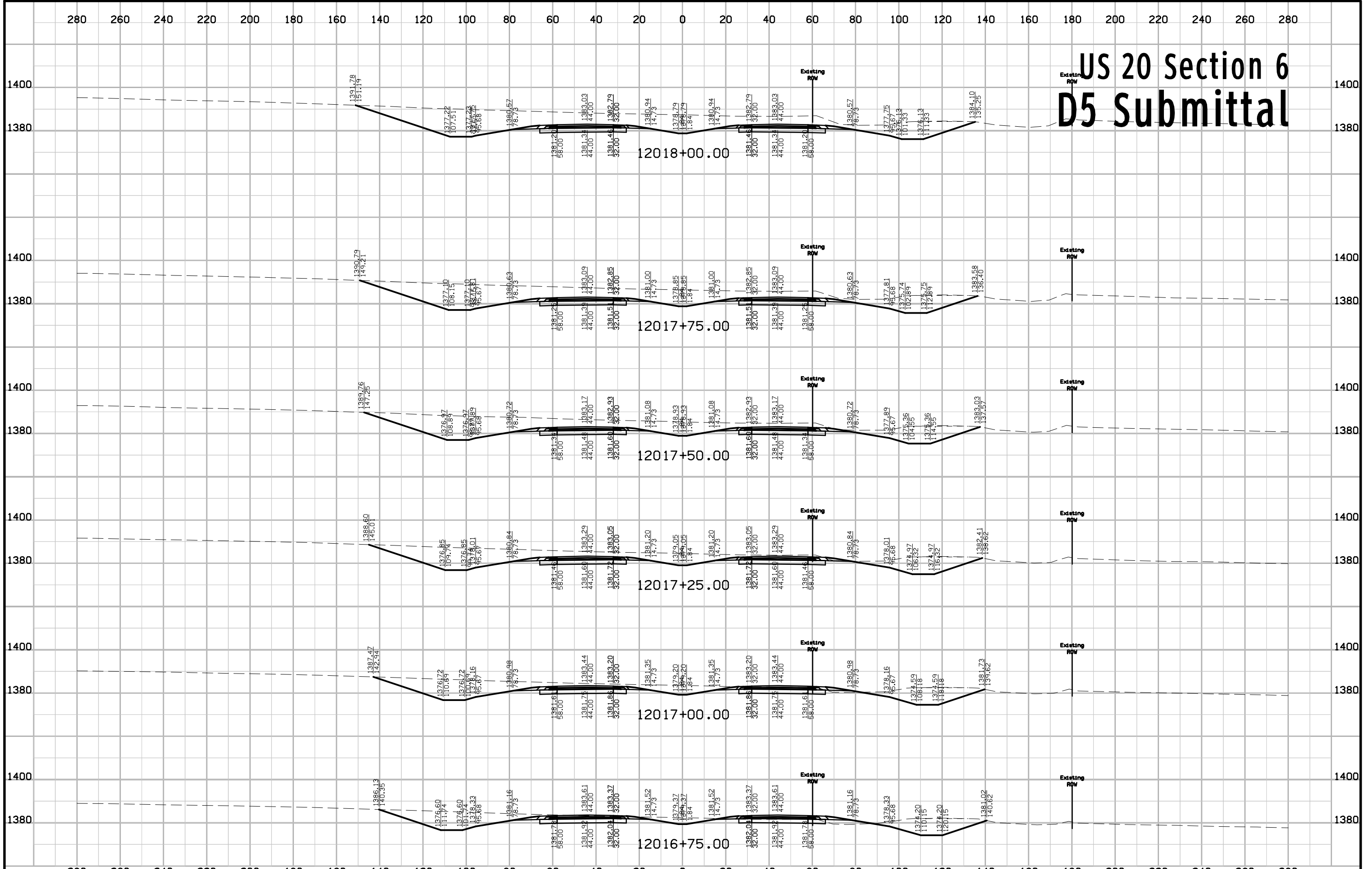

# US 20 Section 6 D5 Submittal

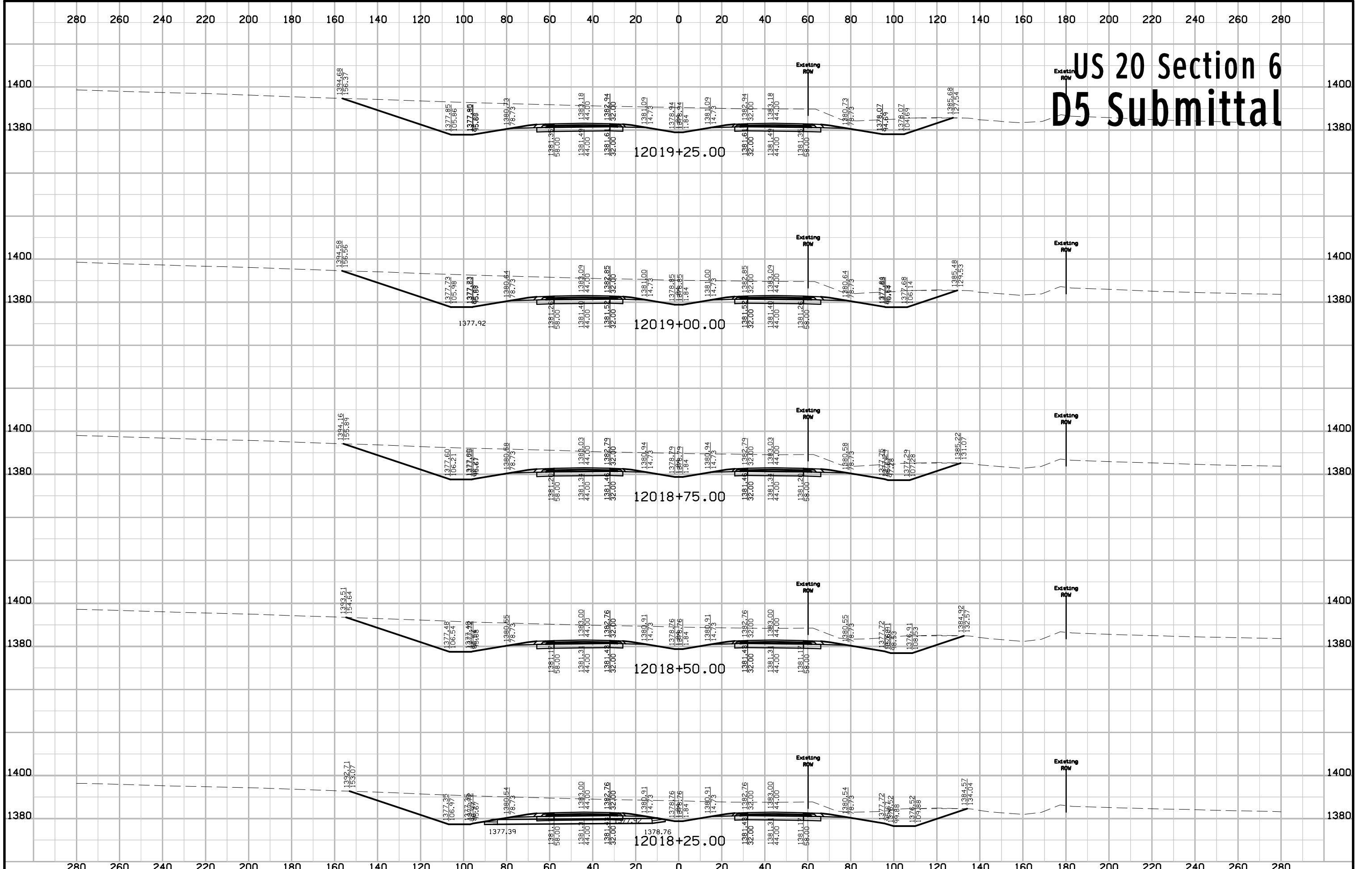

# US 20 Section 6 D5 Submittal

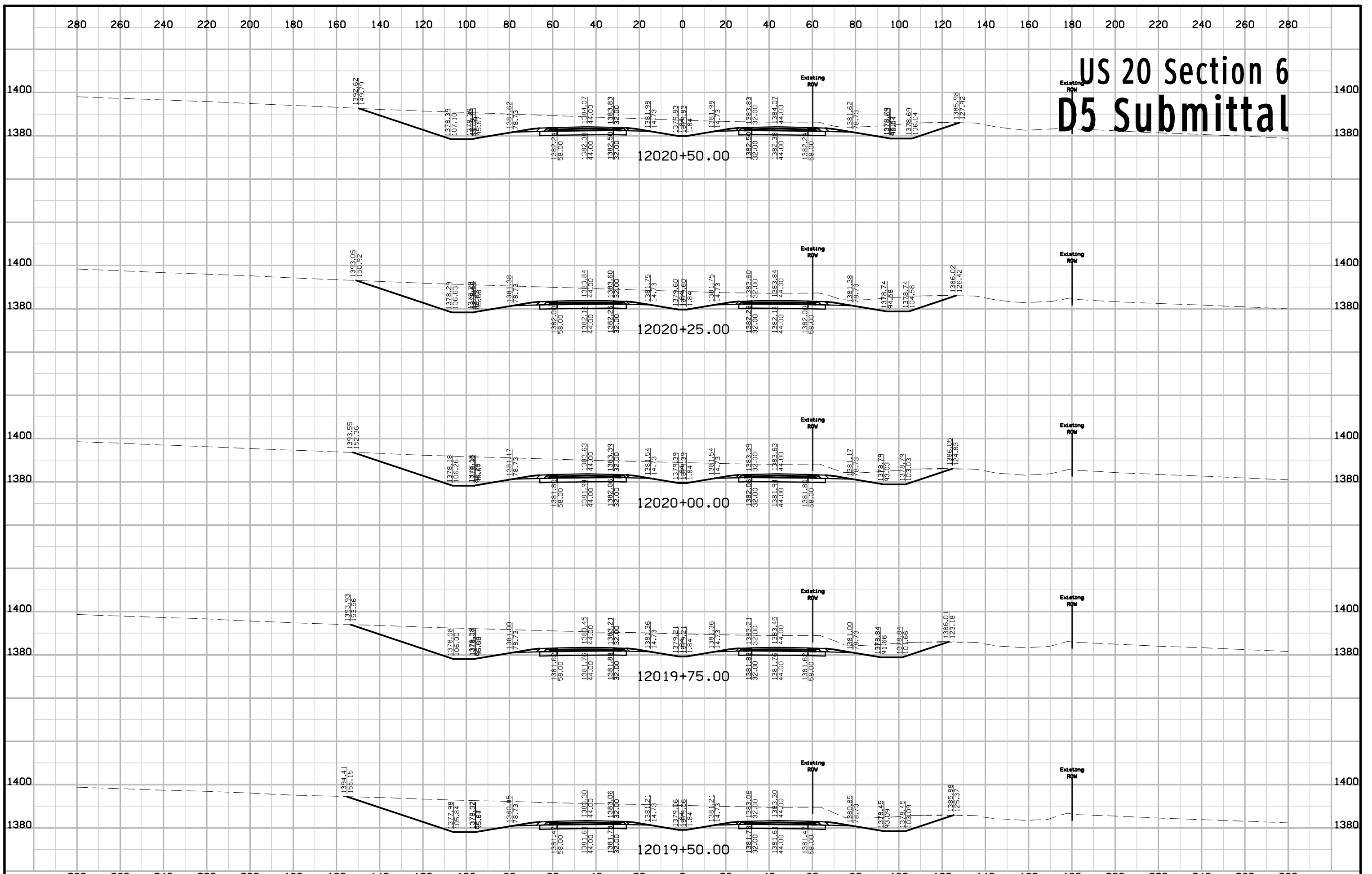

# US 20 Section 6 D5 Submittal

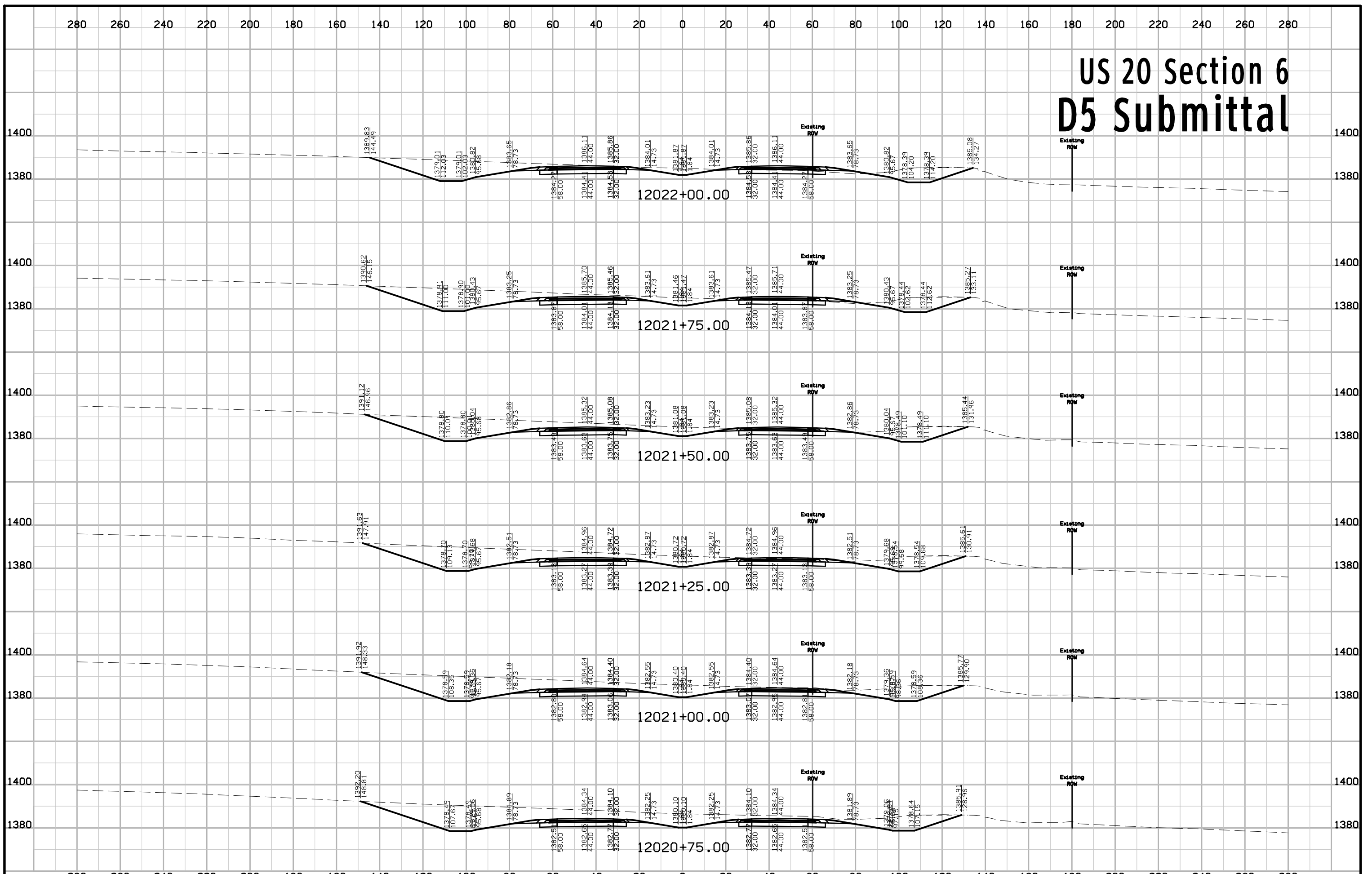

# US 20 Section 6 D5 Submittal

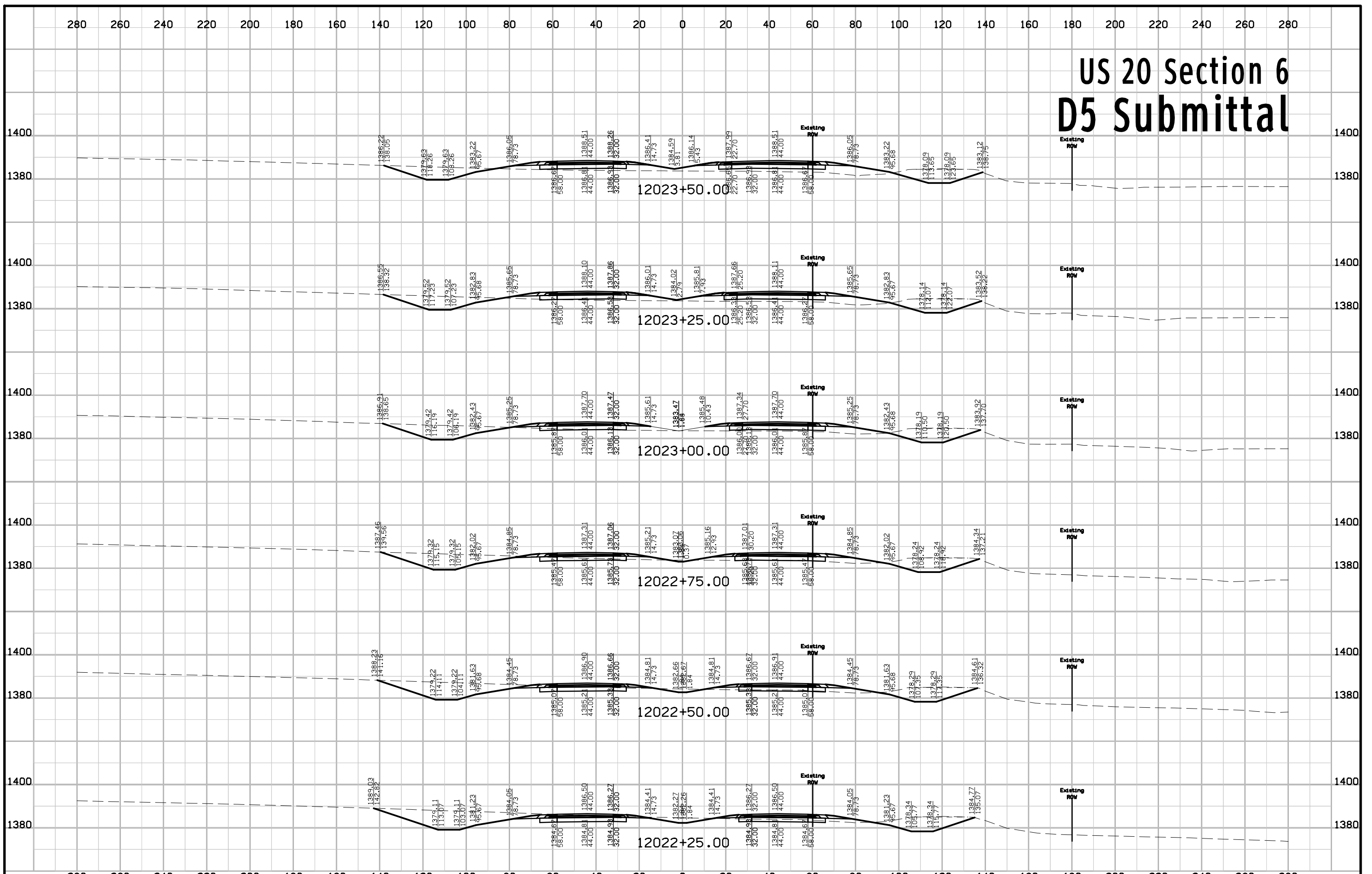

# US 20 Section 6 D5 Submittal

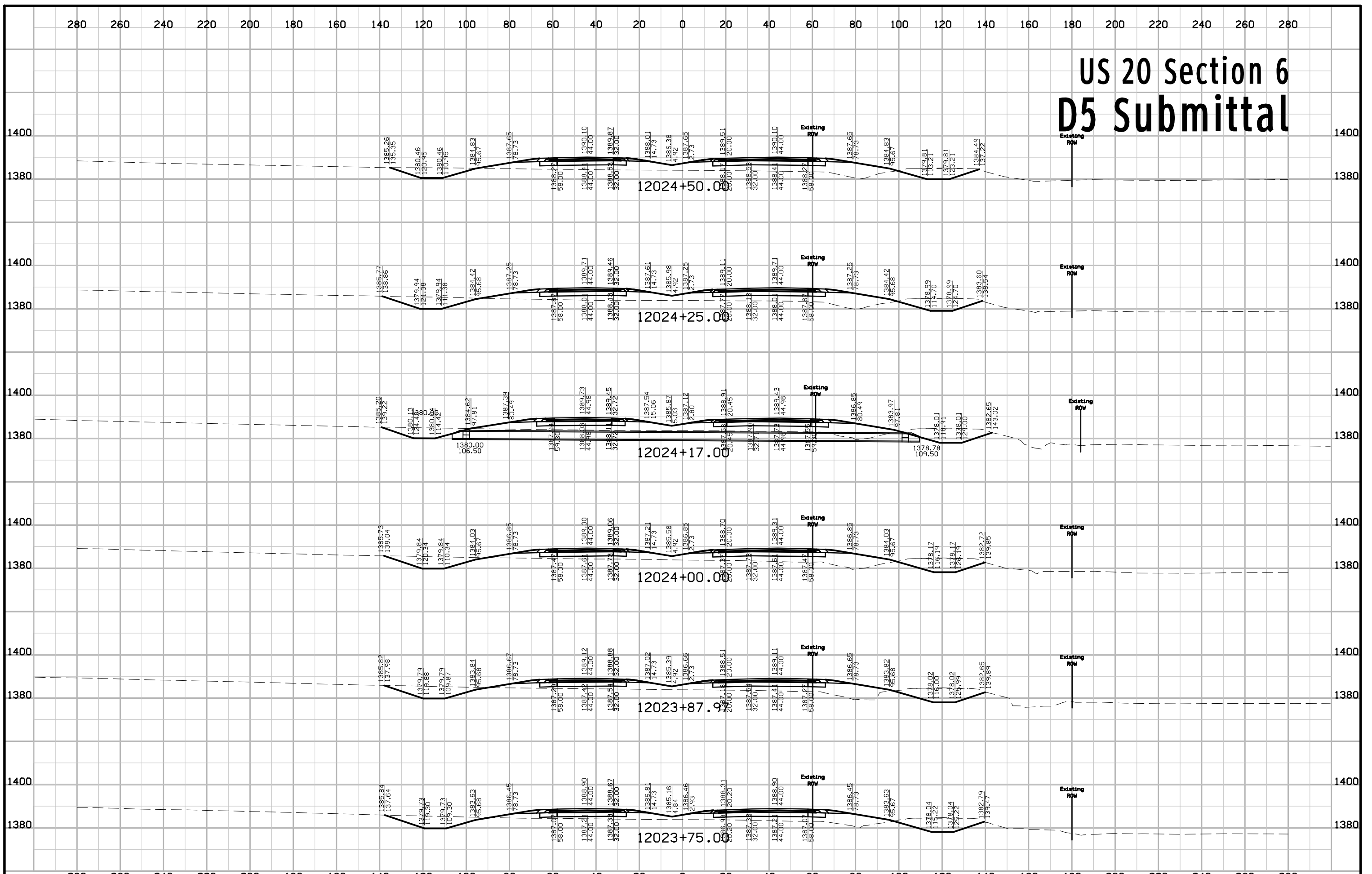



# US 20 Section 6 D5 Submittal

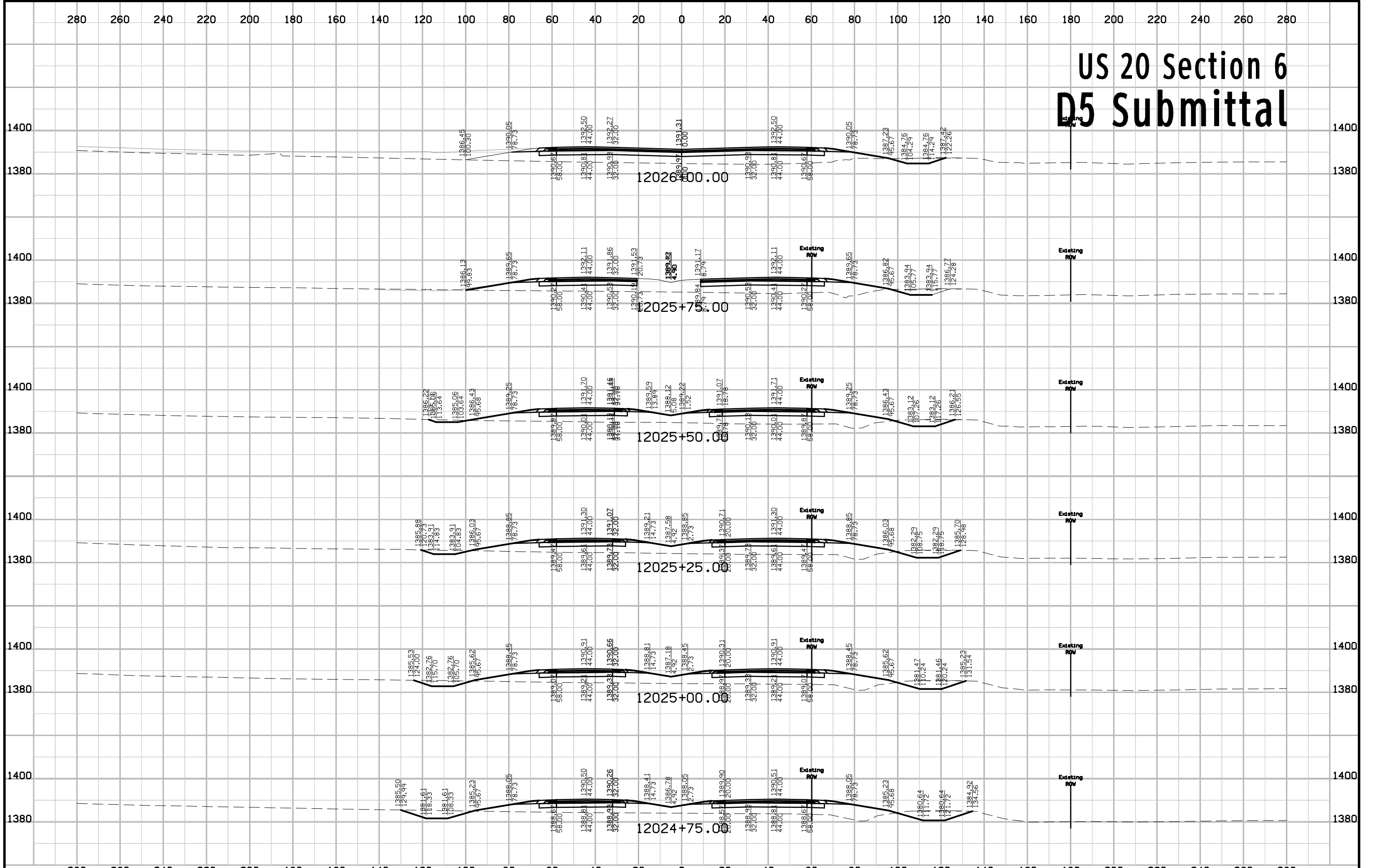

|          |         |             |                         |         |        |                |                        |              |      |
|----------|---------|-------------|-------------------------|---------|--------|----------------|------------------------|--------------|------|
| FILE NO. | ENGLISH | DESIGN TEAM | Flattery \ Bell \ Smyth | IDA/SAC | COUNTY | PROJECT NUMBER | NHSN-020-2(108)--2R-47 | SHEET NUMBER | W.83 |
|----------|---------|-------------|-------------------------|---------|--------|----------------|------------------------|--------------|------|

# US 20 Section 6 D5 Submittal

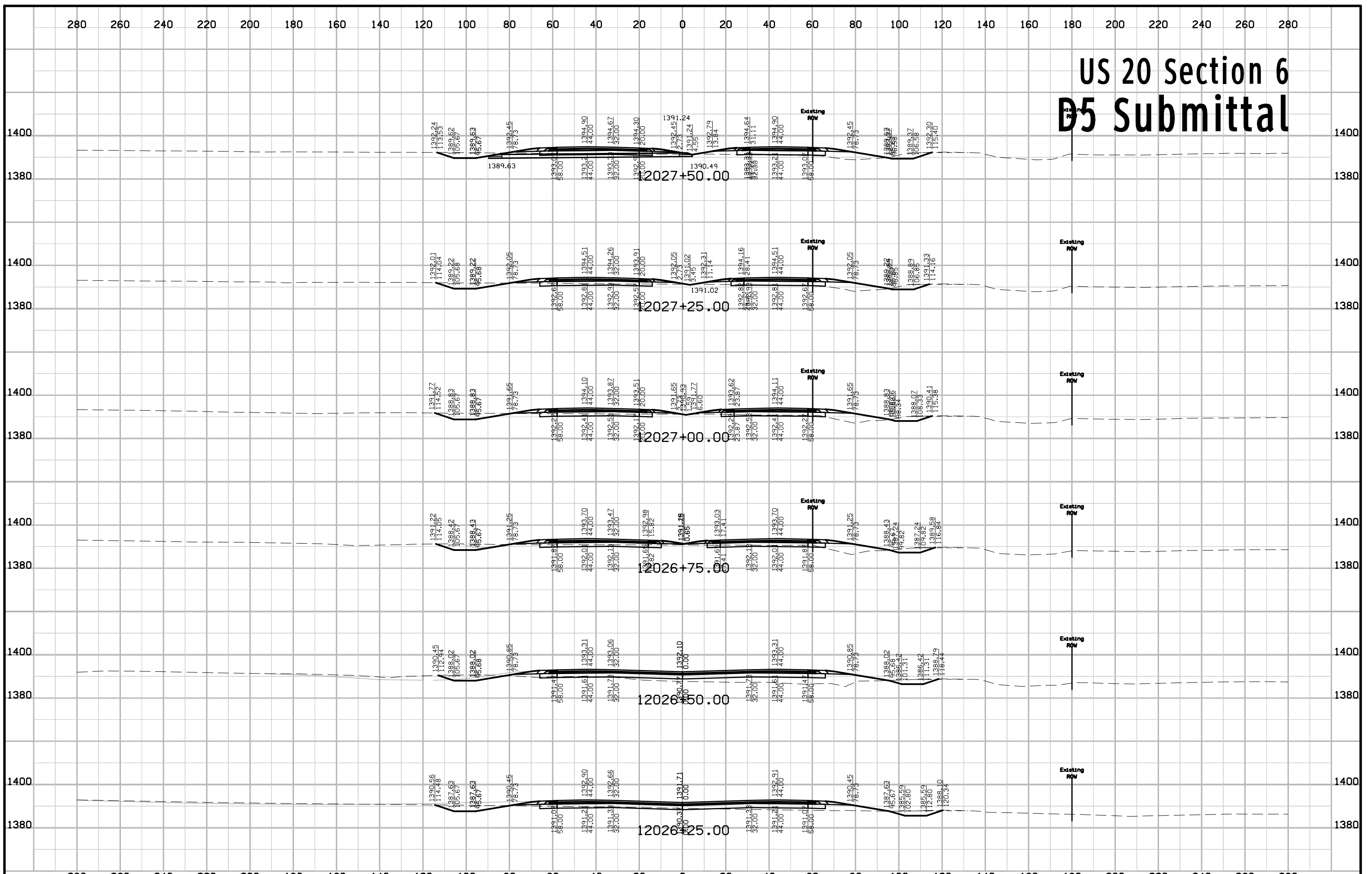

# US 20 Section 6 D5 Submittal

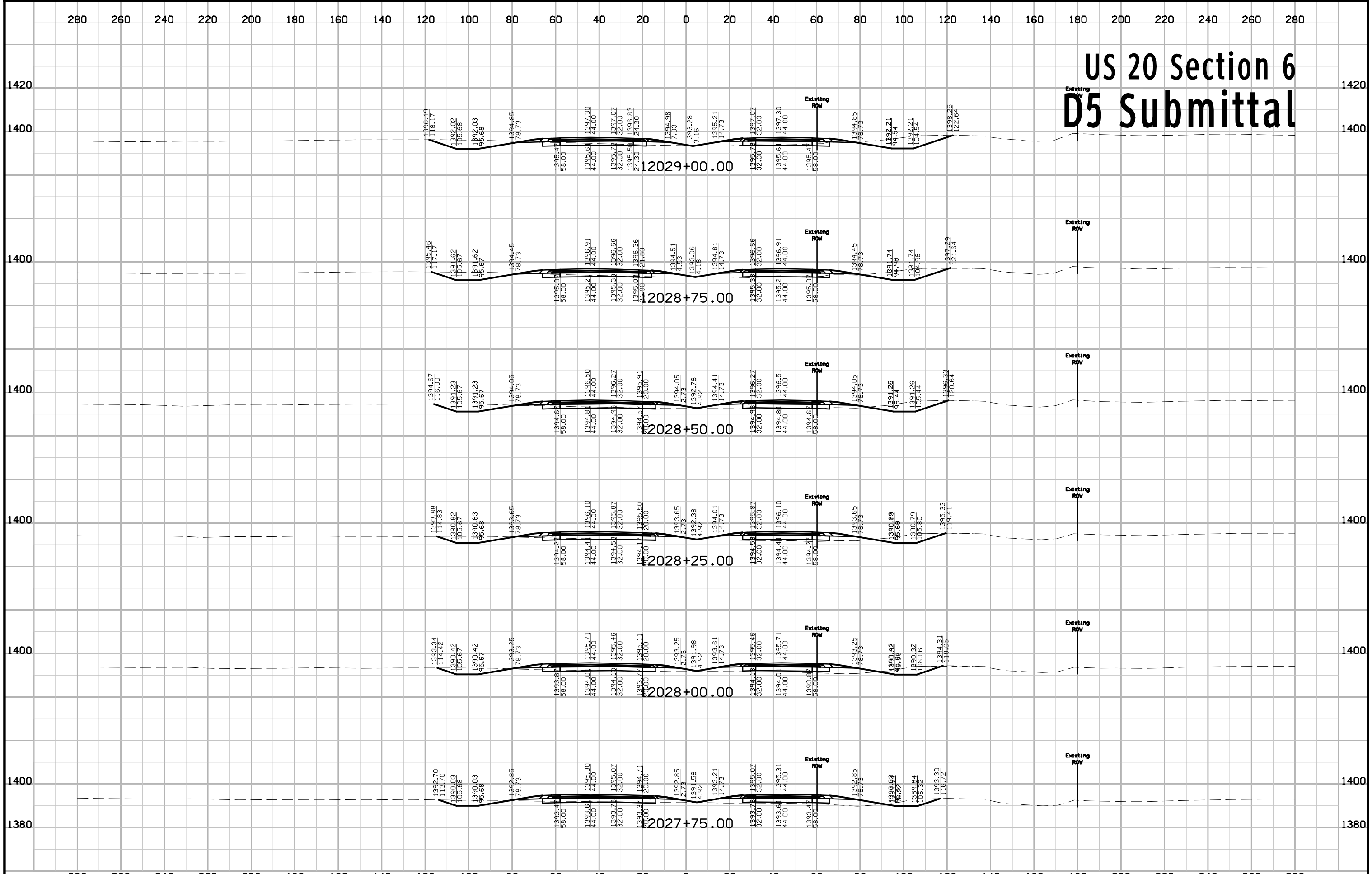

# US 20 Section 6 D5 Submittal

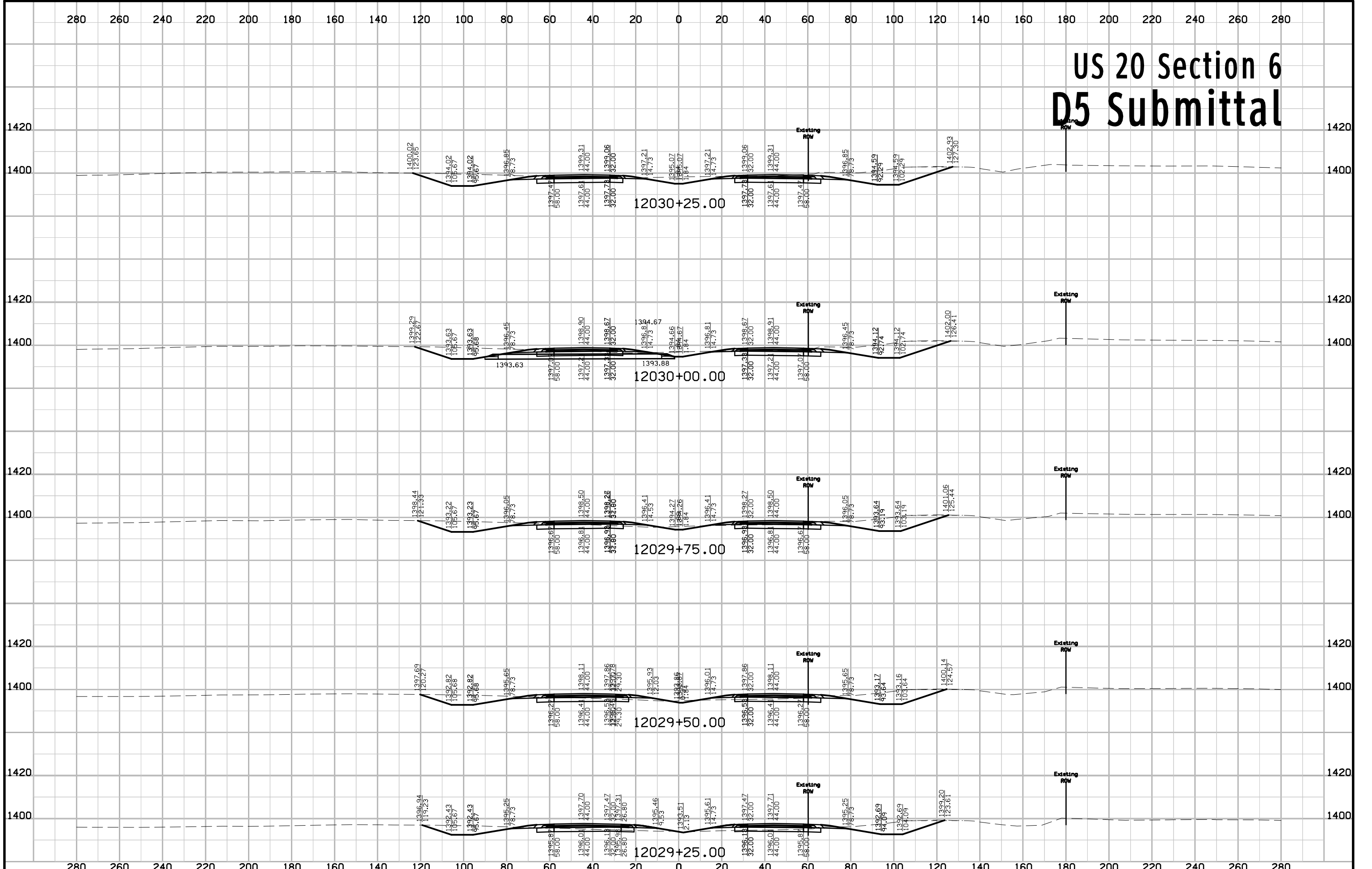

# US 20 Section 6 D5 Submittal

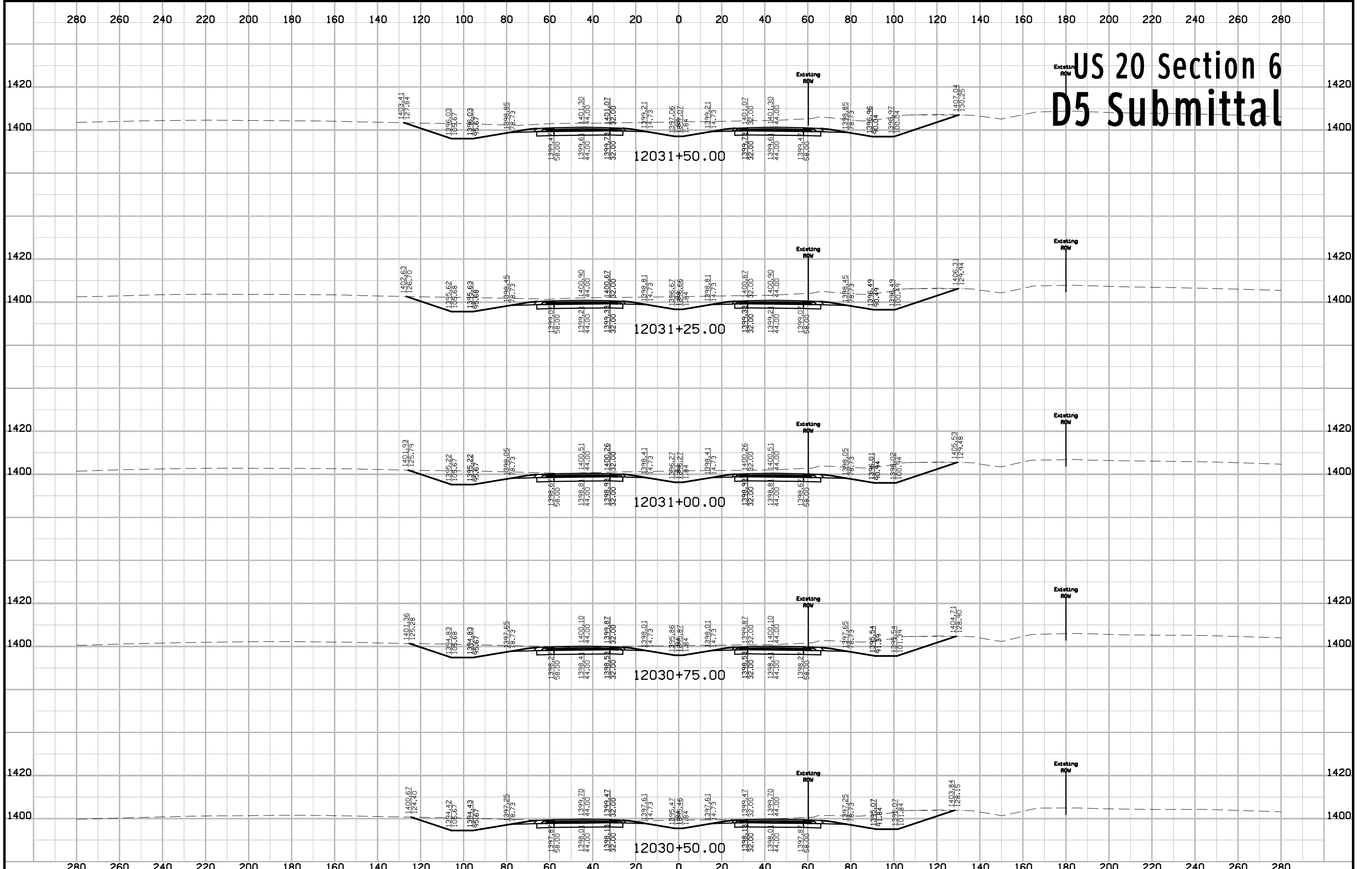

# US 20 Section 6 D5 Submittal

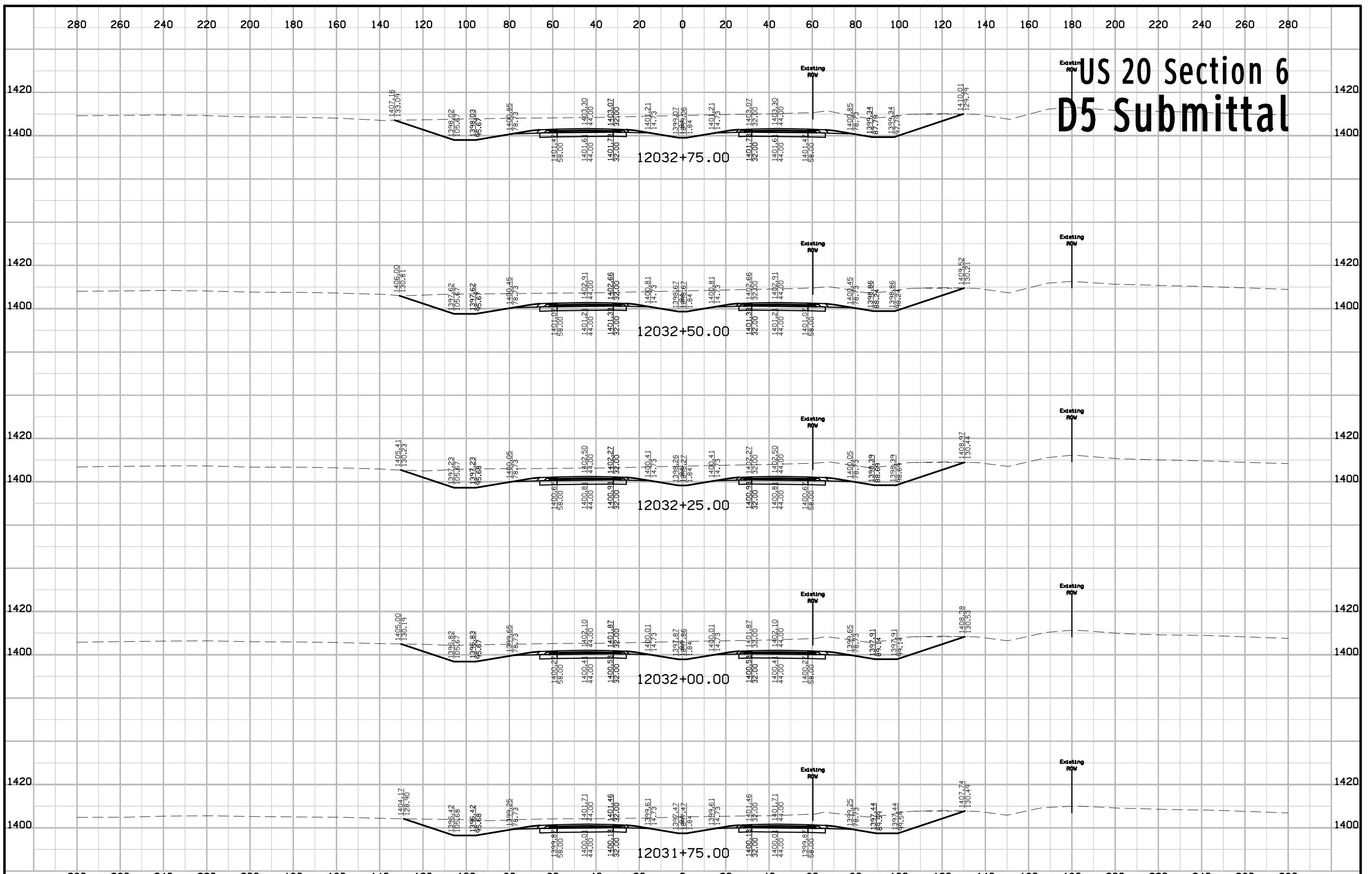

# US 20 Section 6 D5 Submittal

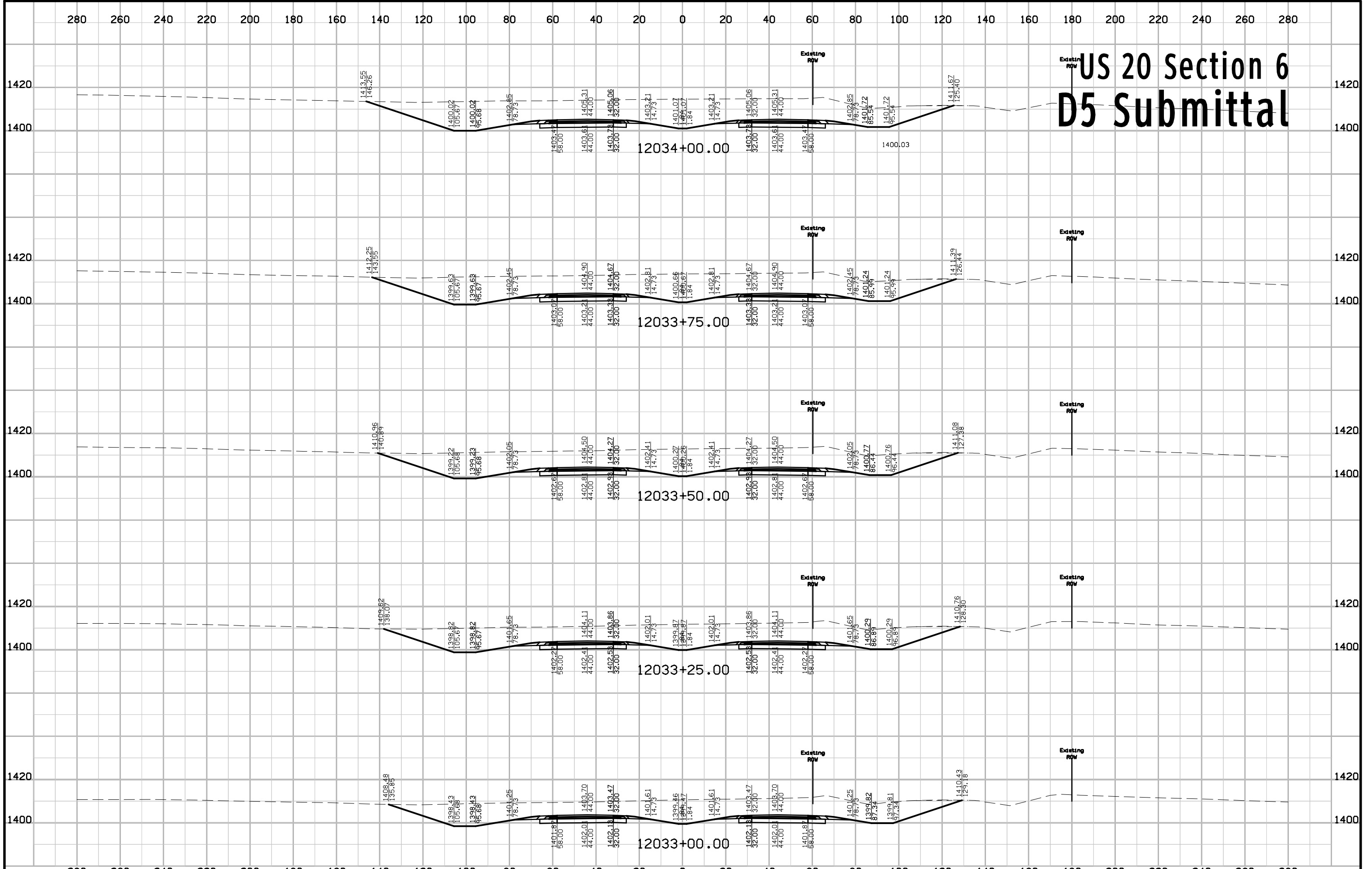

# US 20 Section 6 D5 Submittal

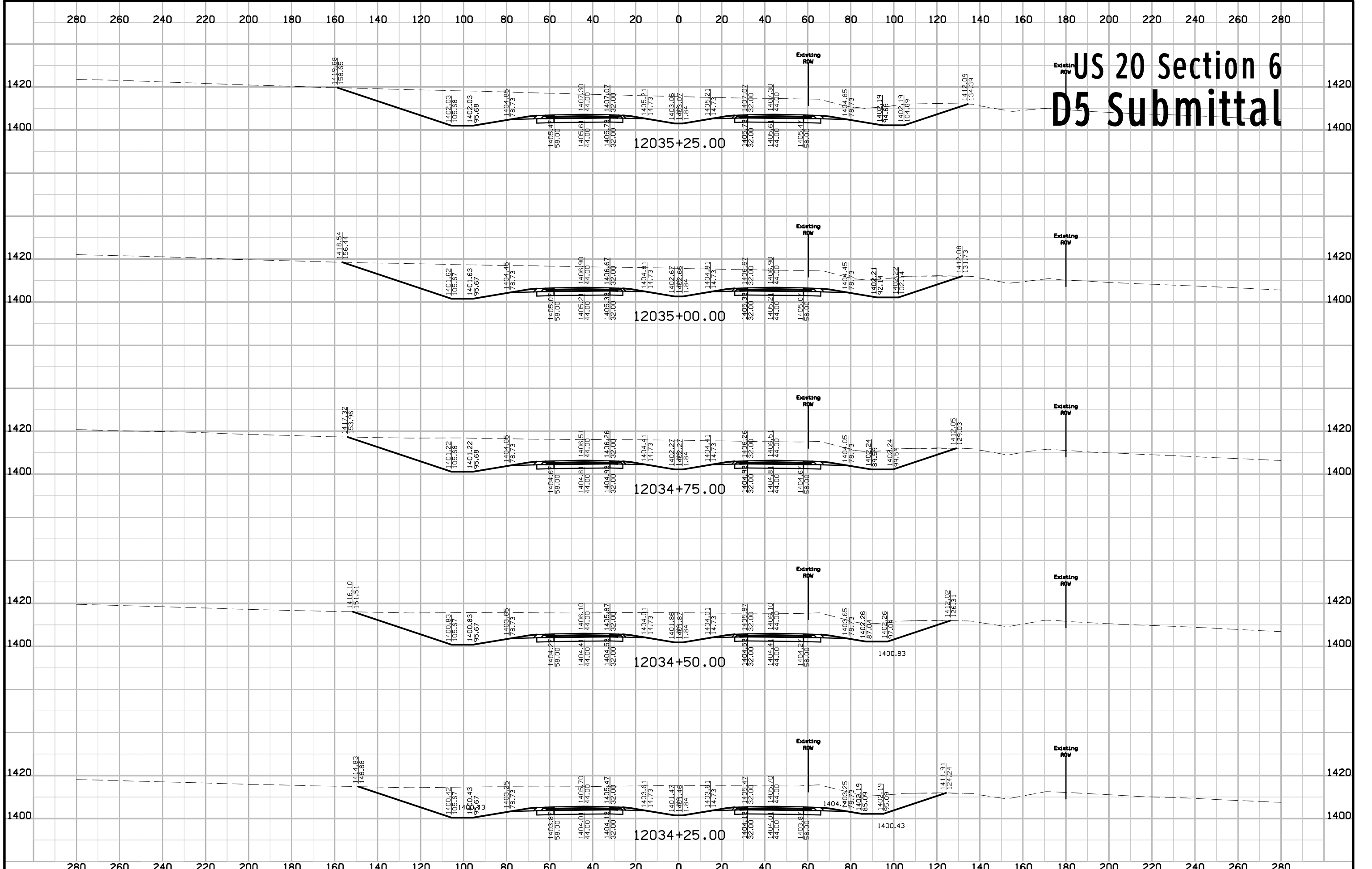



# US 20 Section 6 D5 Submittal

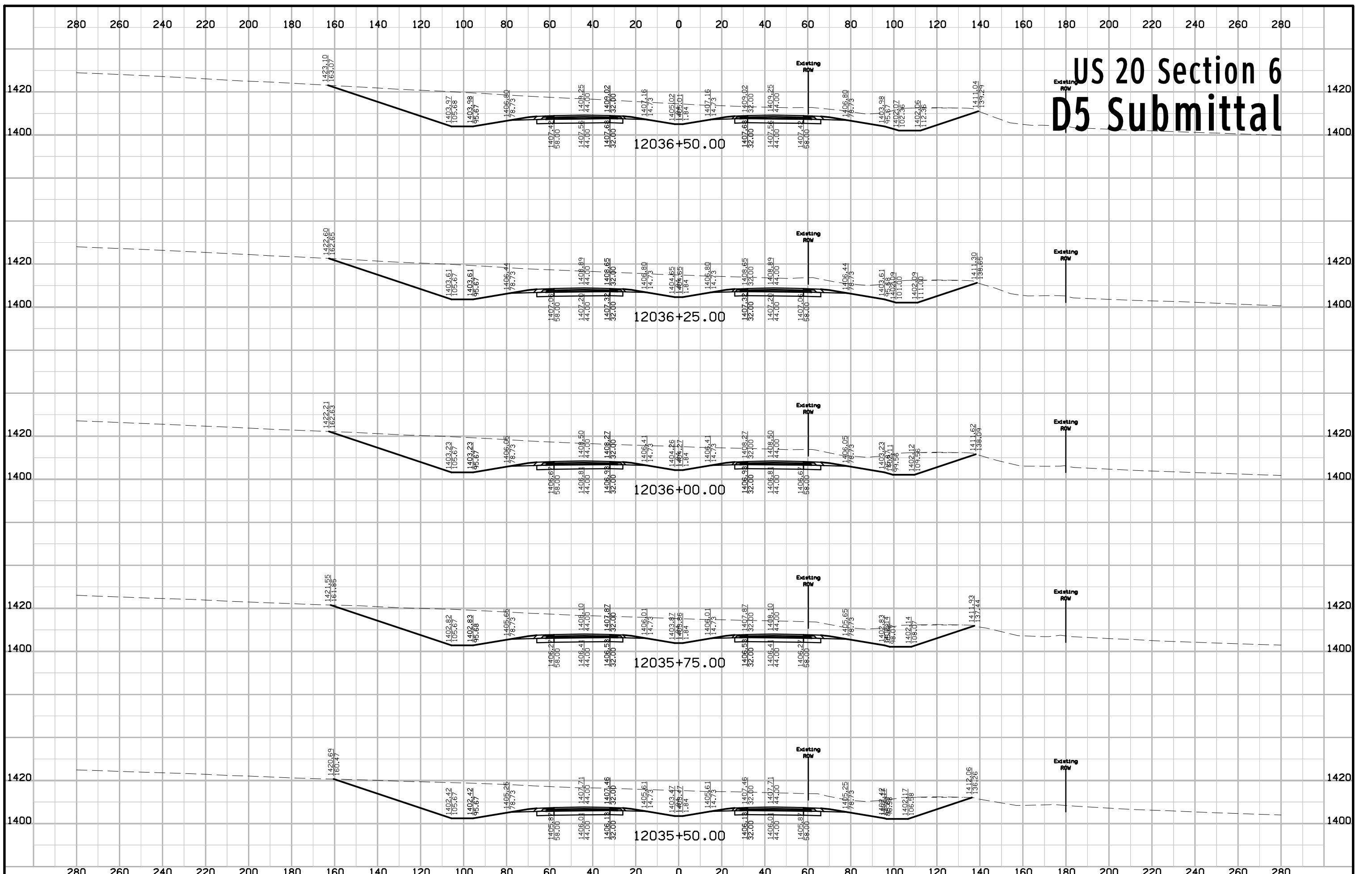

# US 20 Section 6 D5 Submittal

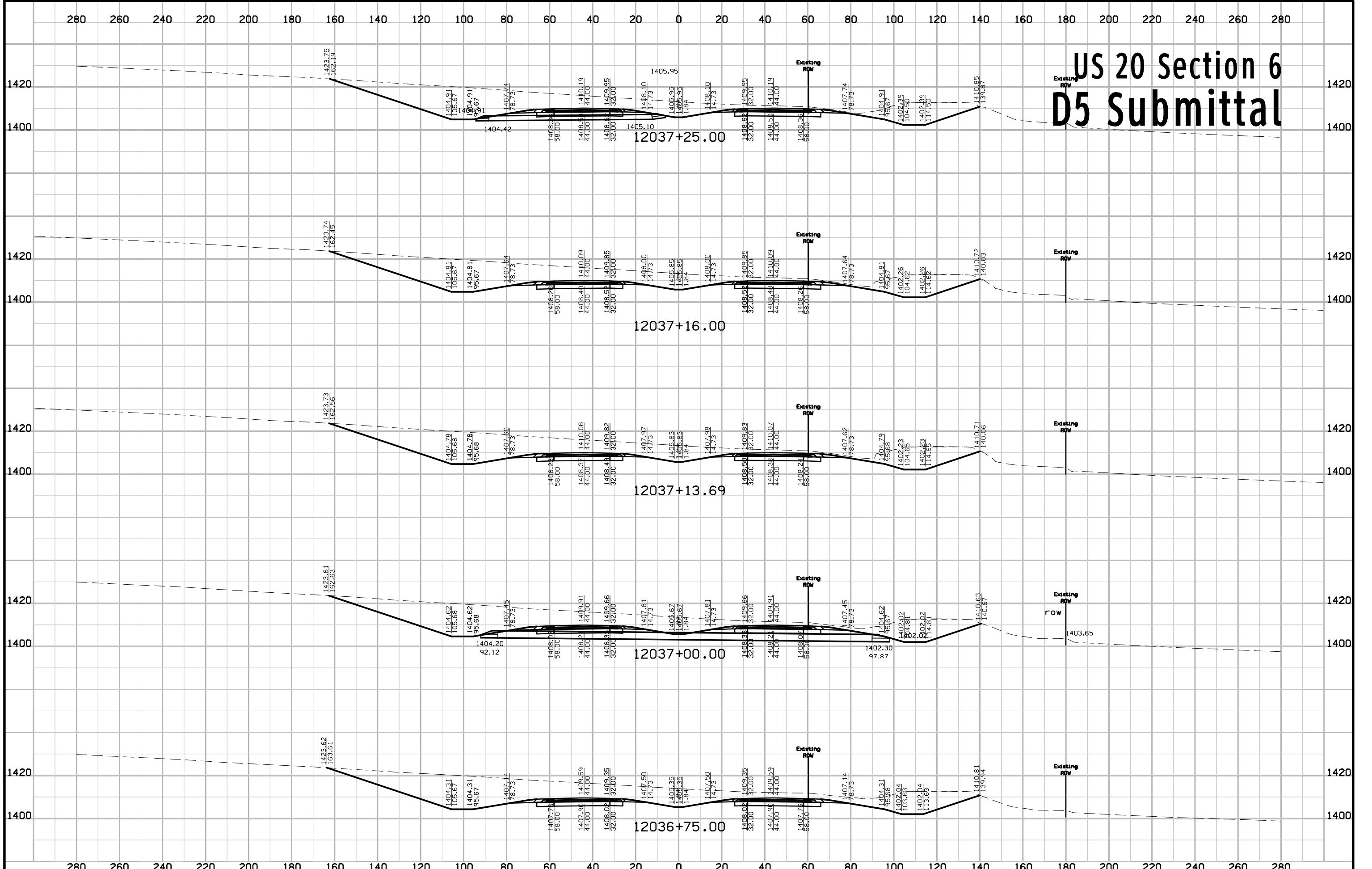

# US 20 Section 6 D5 Submittal

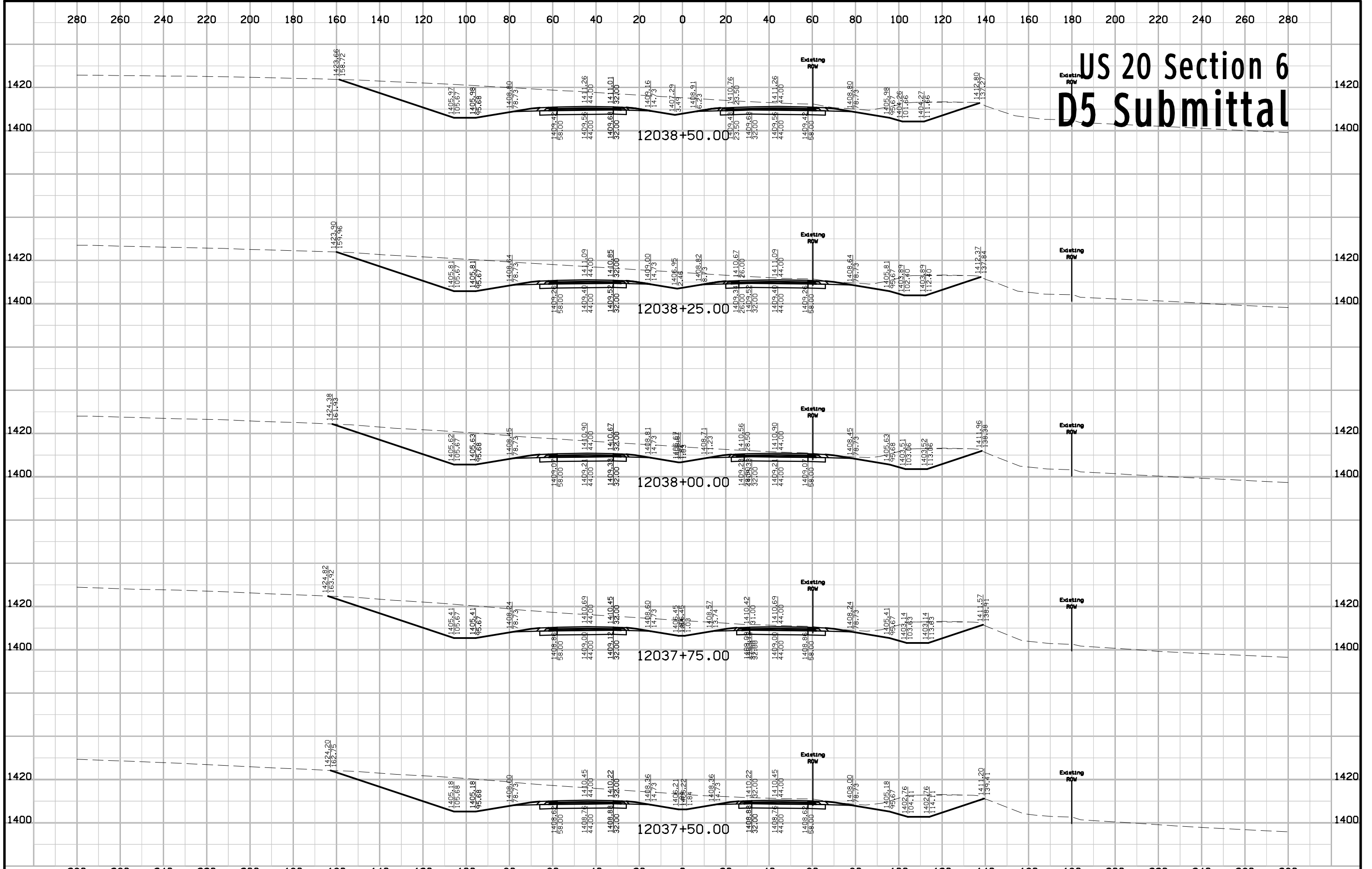

# US 20 Section 6 D5 Submittal

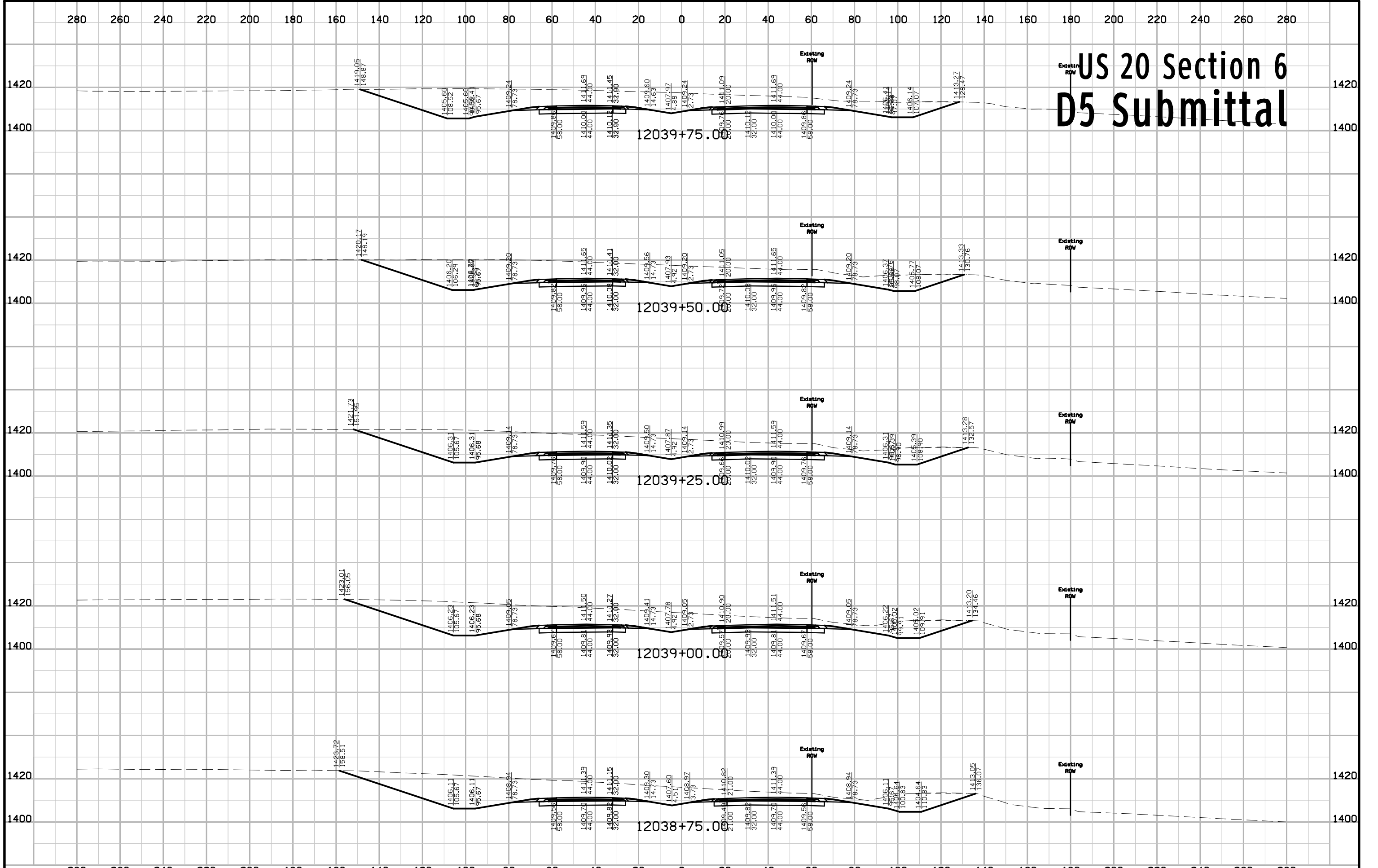

# US 20 Section 6 D5 Submittal

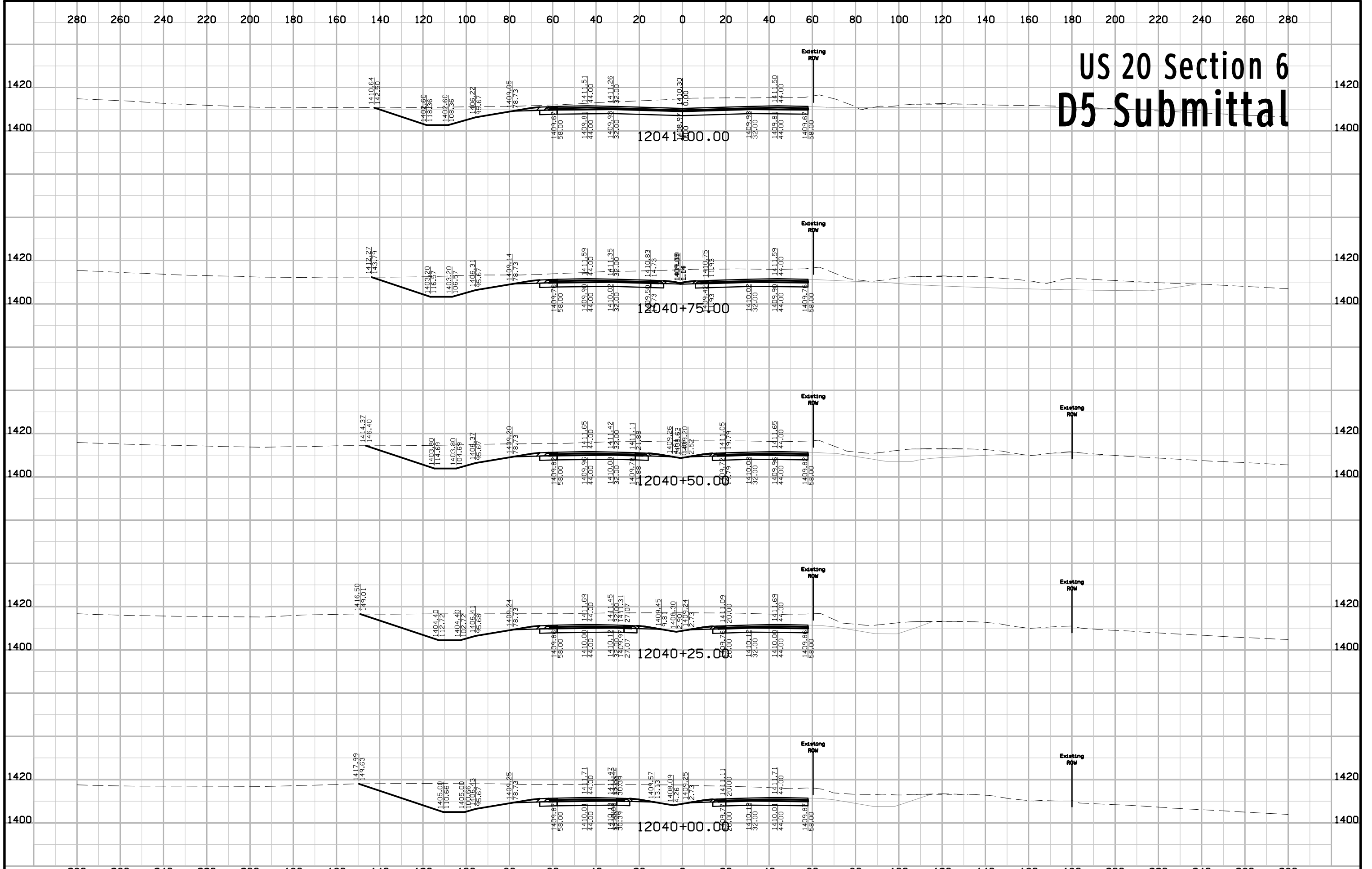

# US 20 Section 6 D5 Submittal

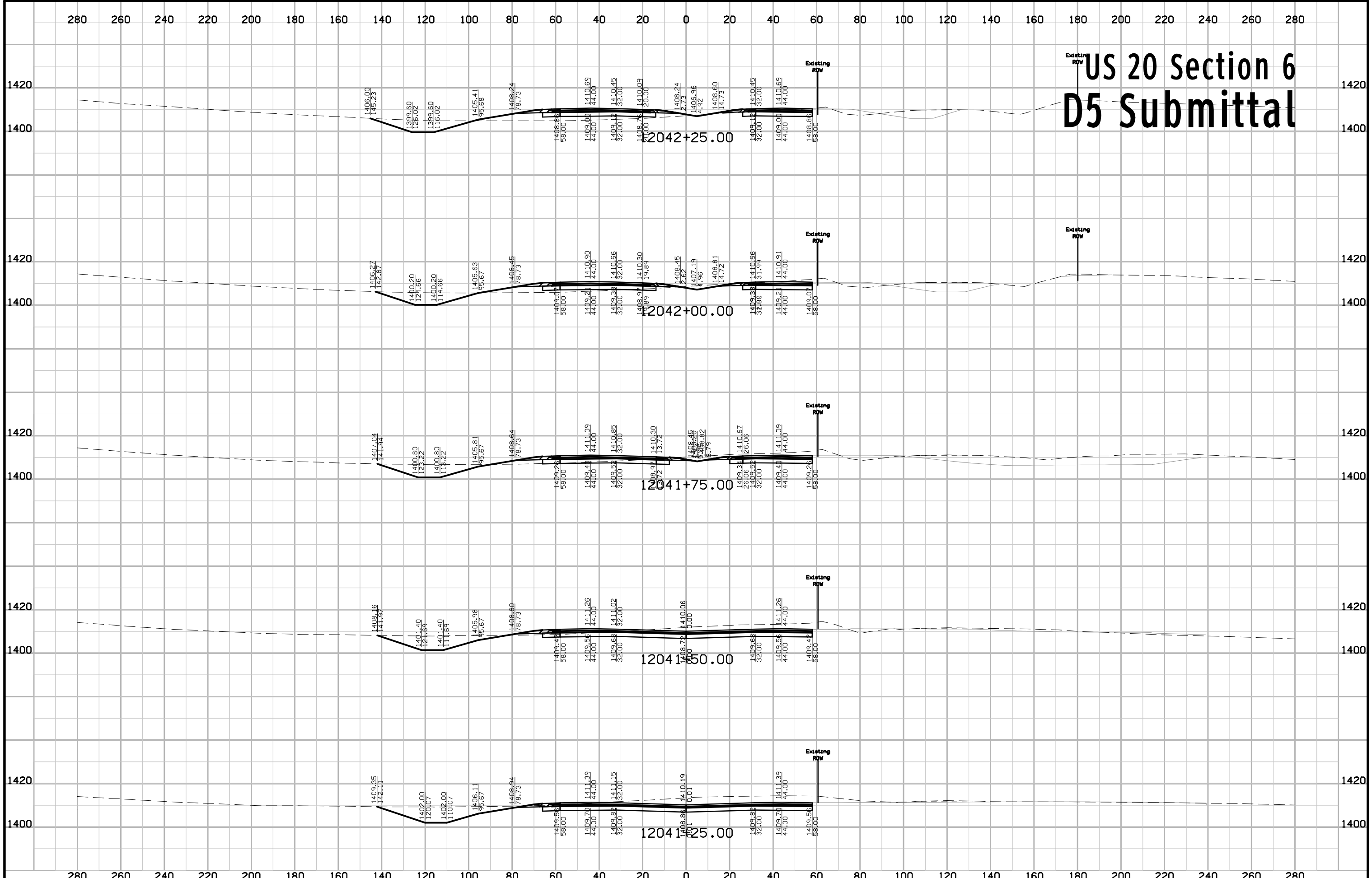

# US 20 Section 6 D5 Submittal

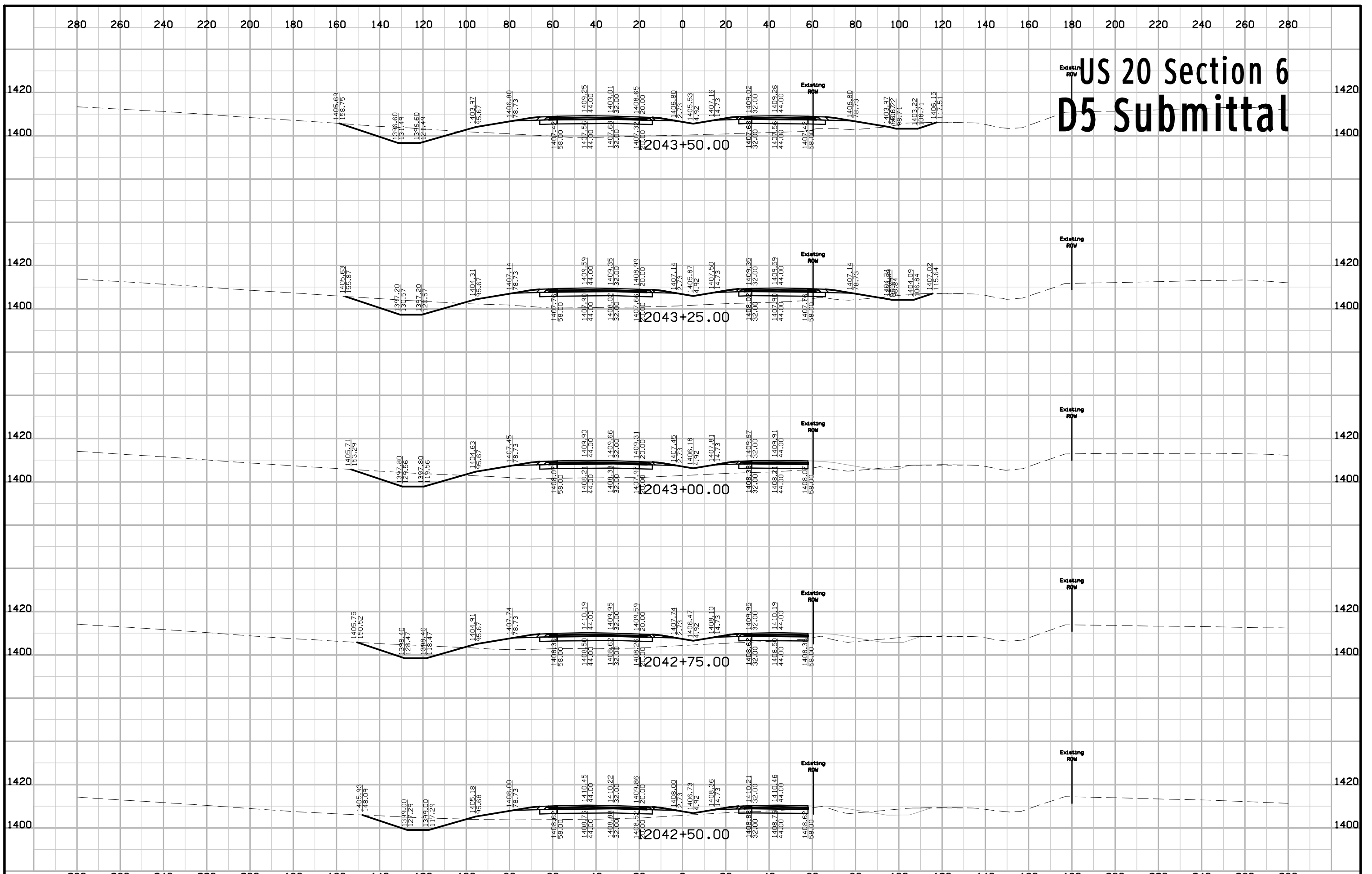

# US 20 Section 6 D5 Submittal

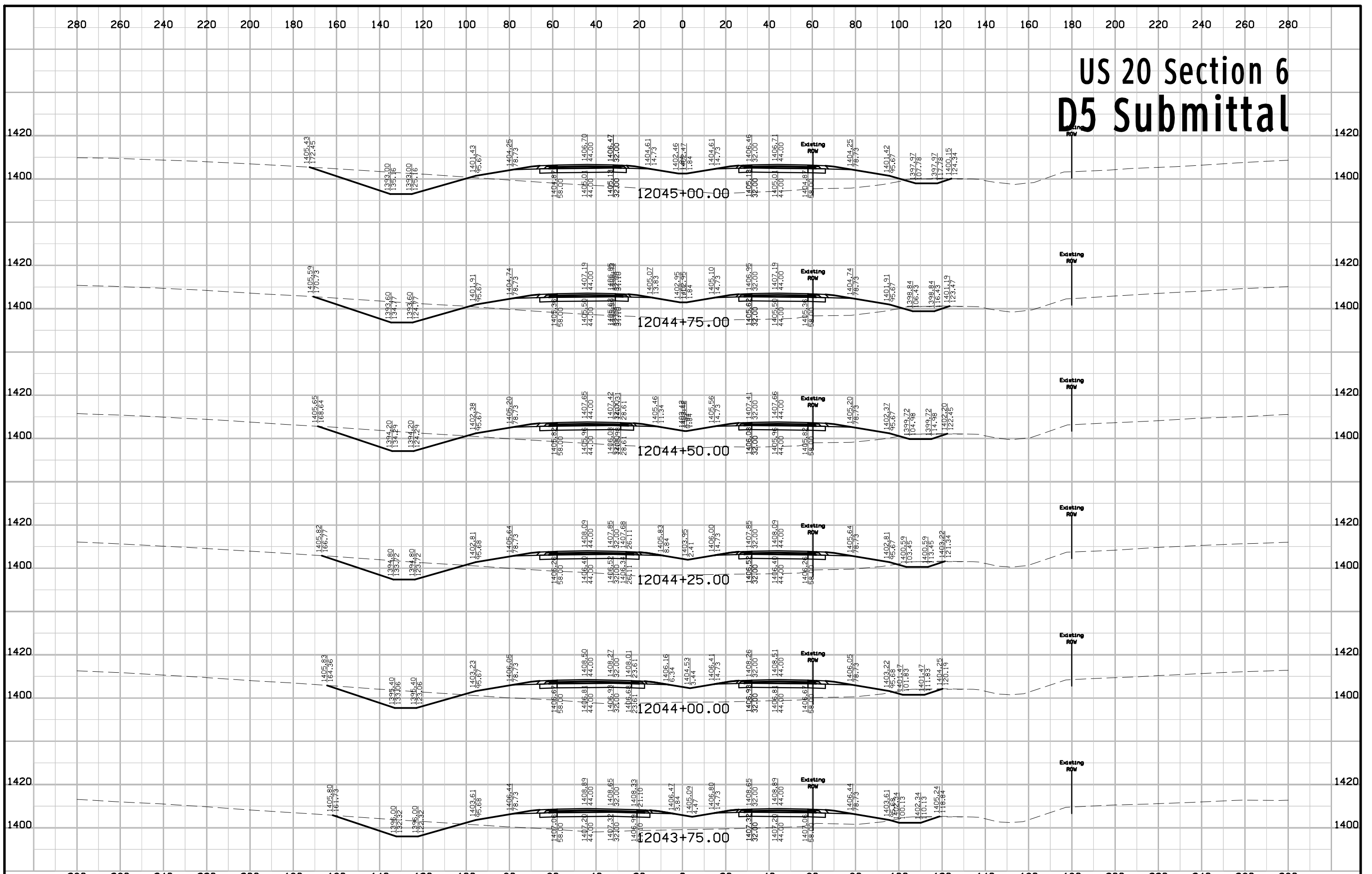



# US 20 Section 6 D5 Submittal

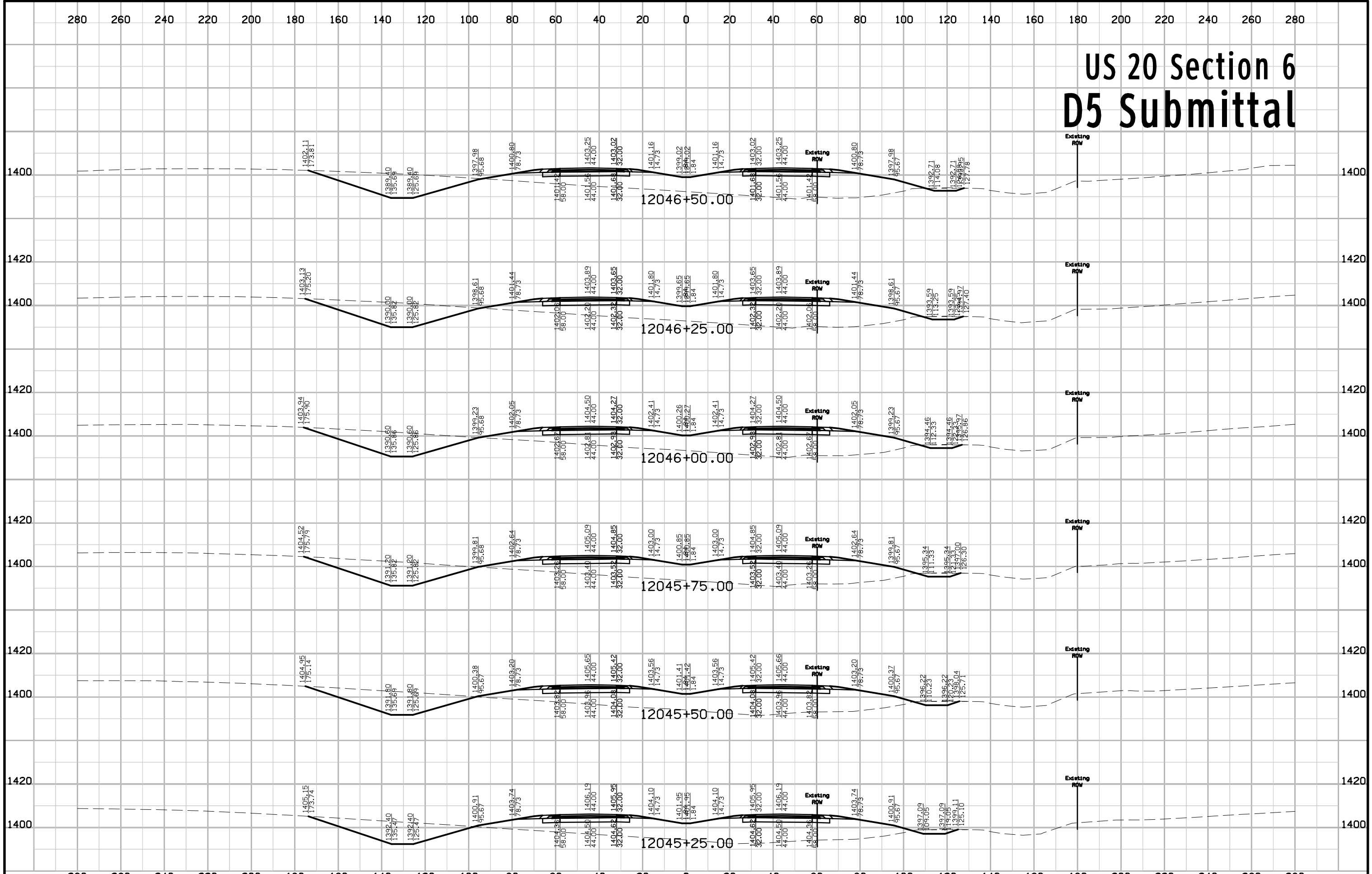

# US 20 Section 6 D5 Submittal

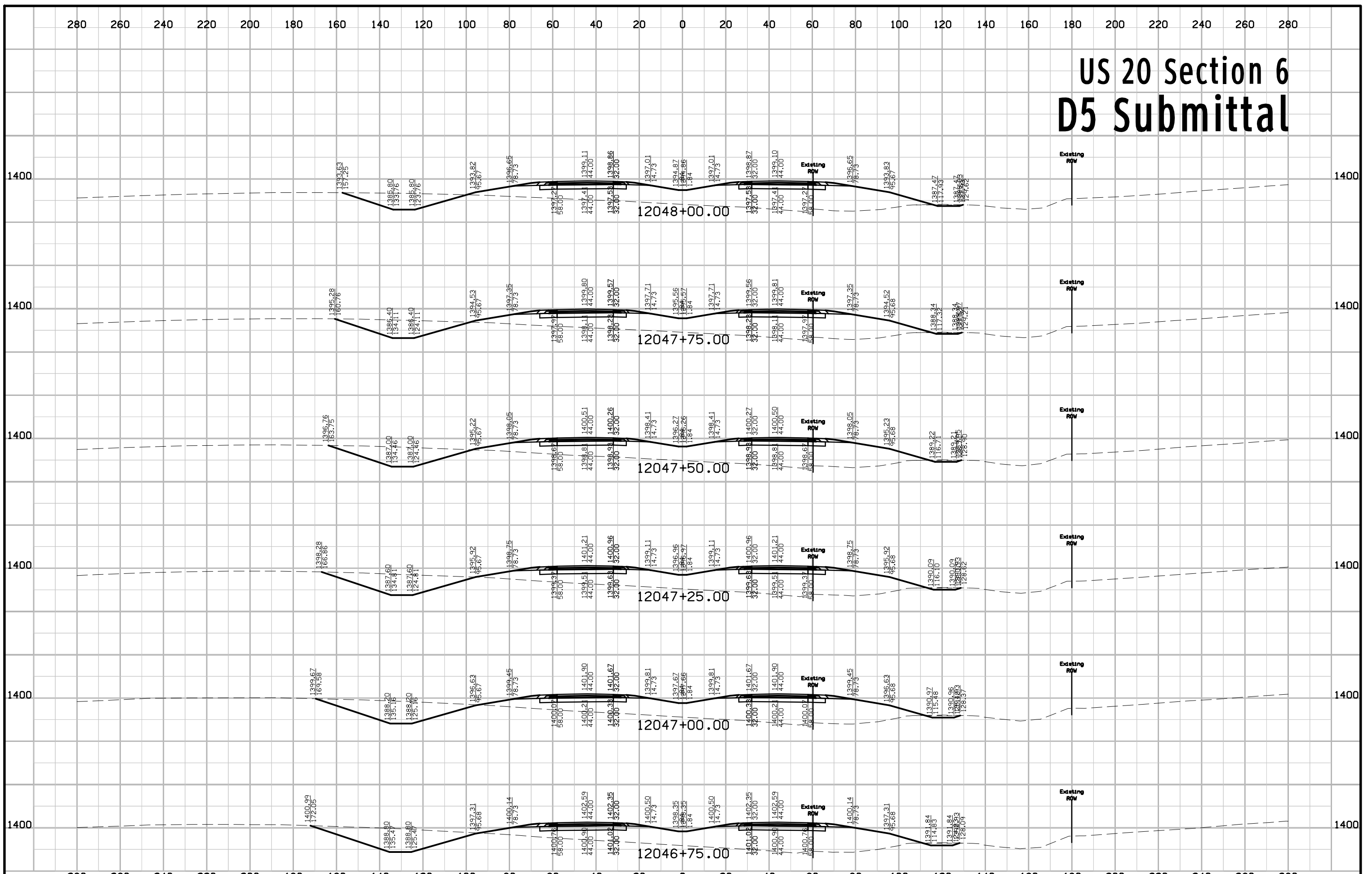

# US 20 Section 6 D5 Submittal

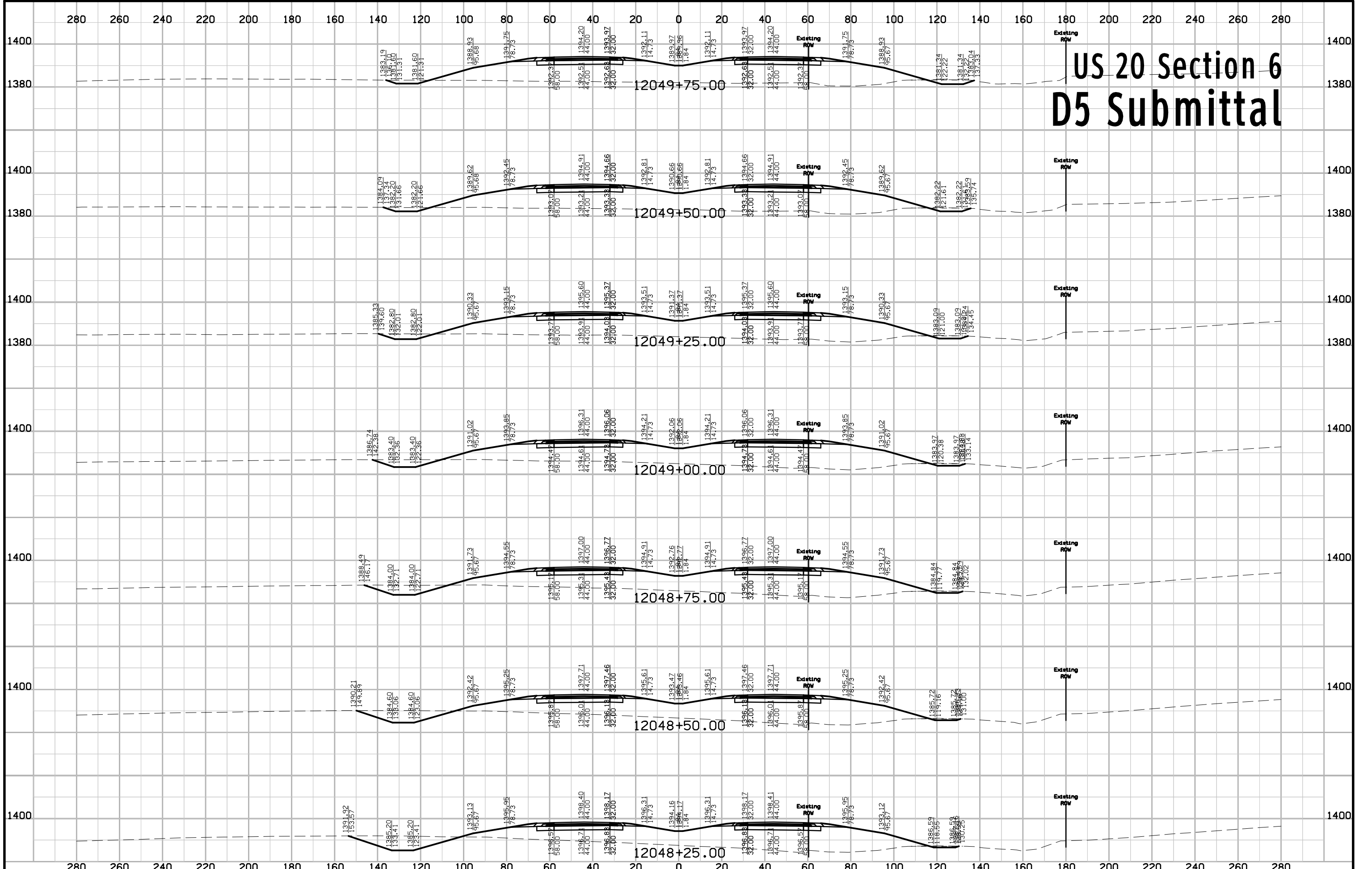

# US 20 Section 6 D5 Submittal

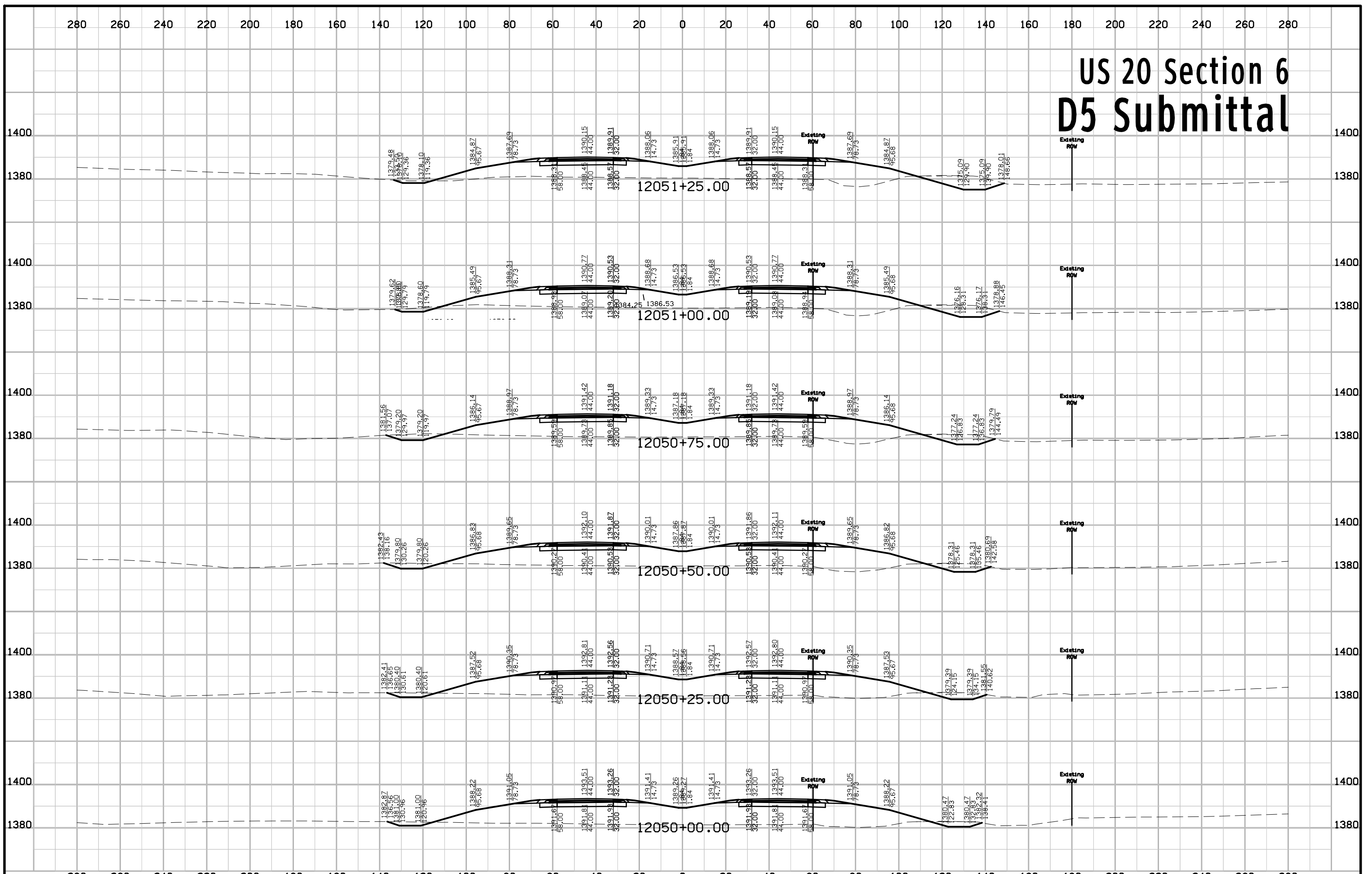

# US 20 Section 6 D5 Submittal

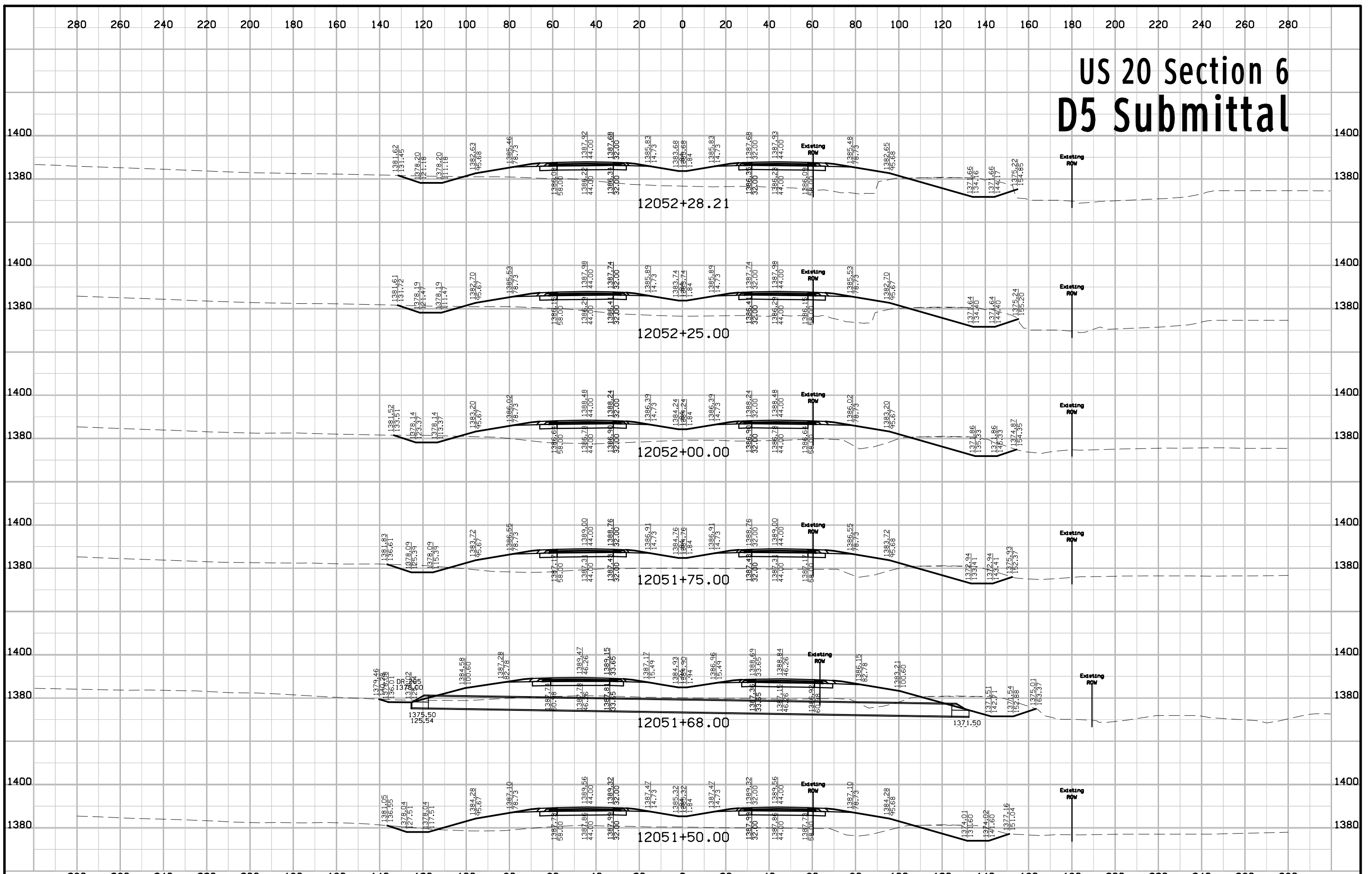

# US 20 Section 6 D5 Submittal

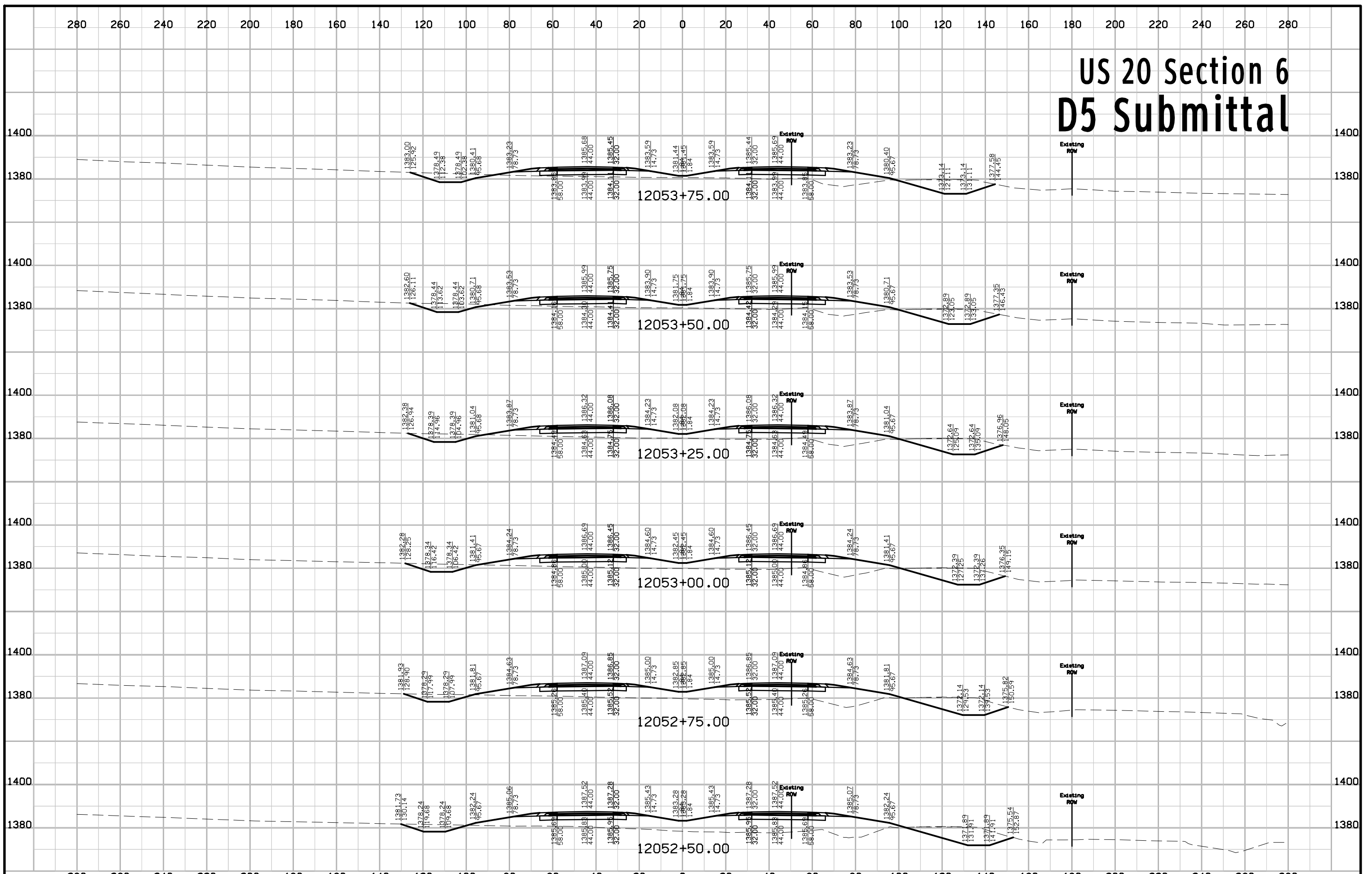

# US 20 Section 6 D5 Submittal

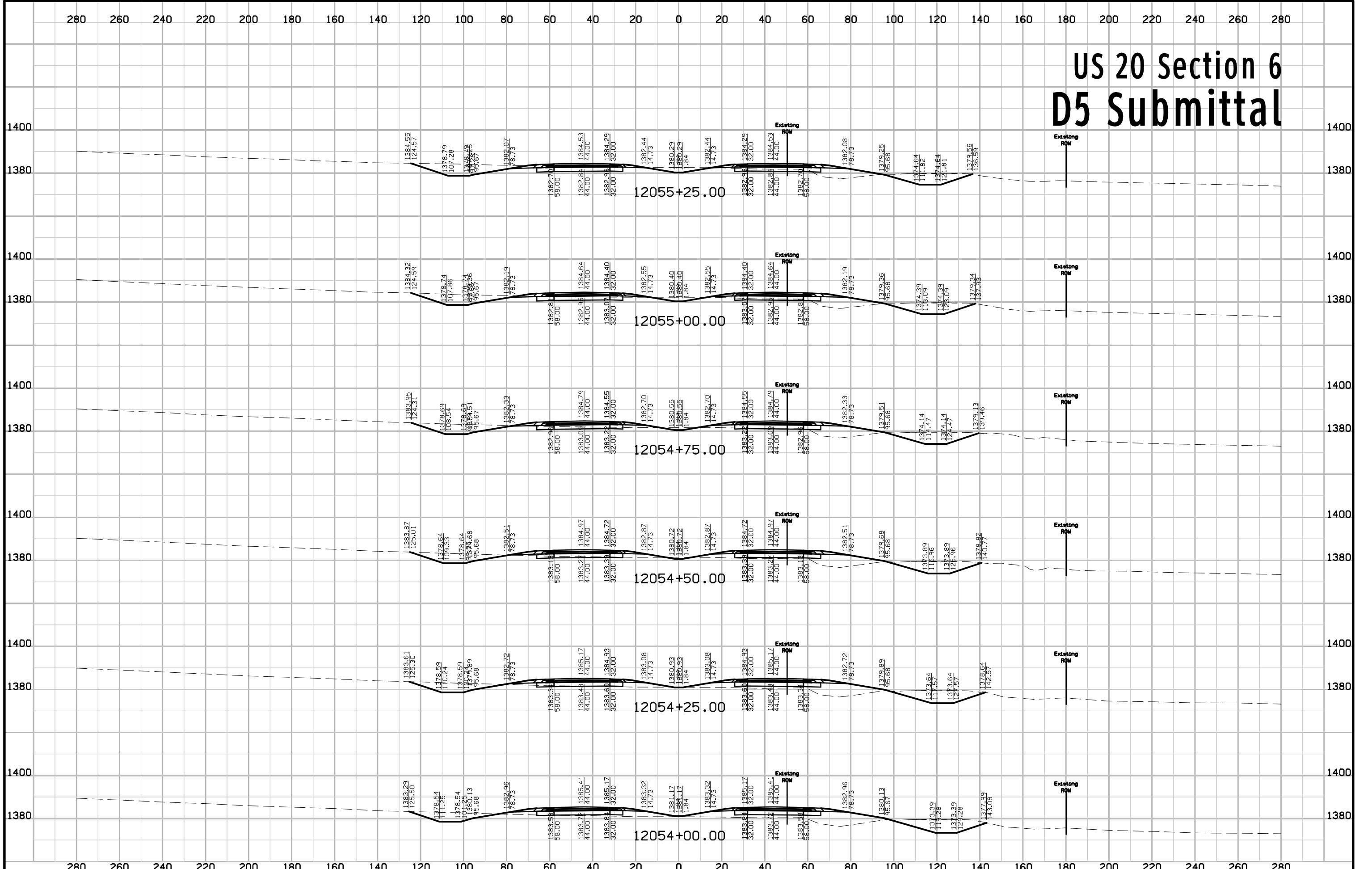

# US 20 Section 6 D5 Submittal

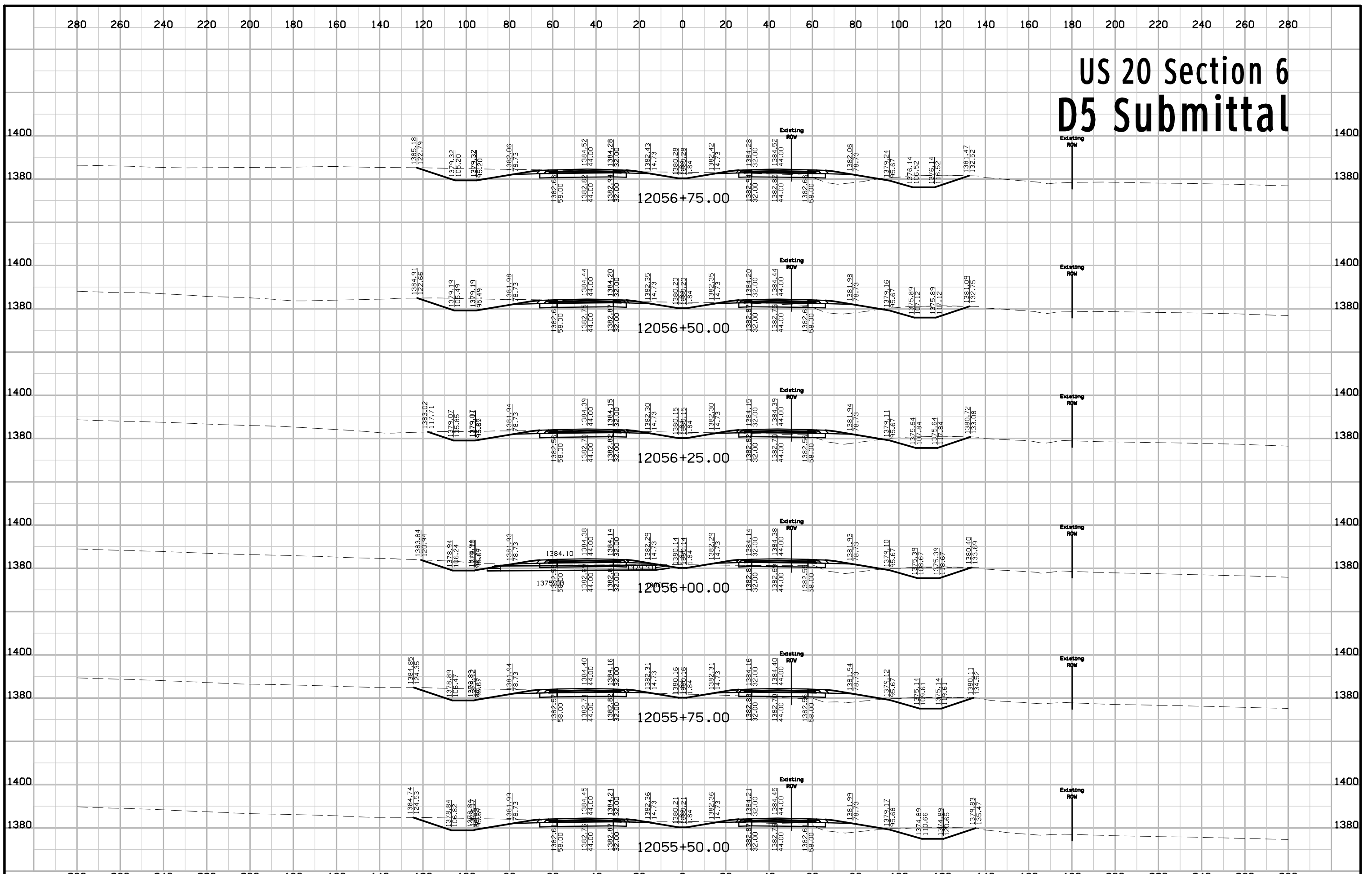



# US 20 Section 6 D5 Submittal

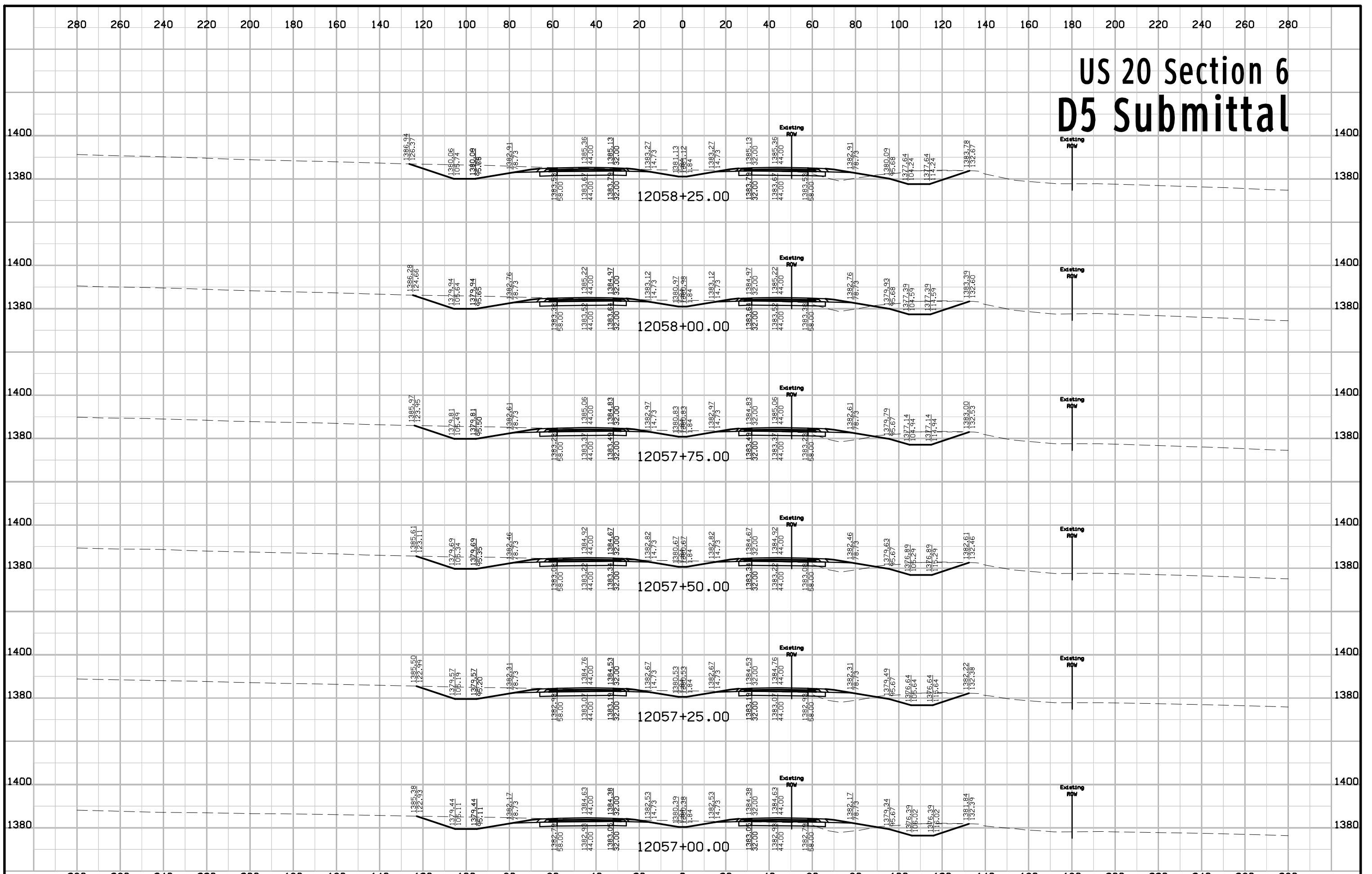

# US 20 Section 6 D5 Submittal

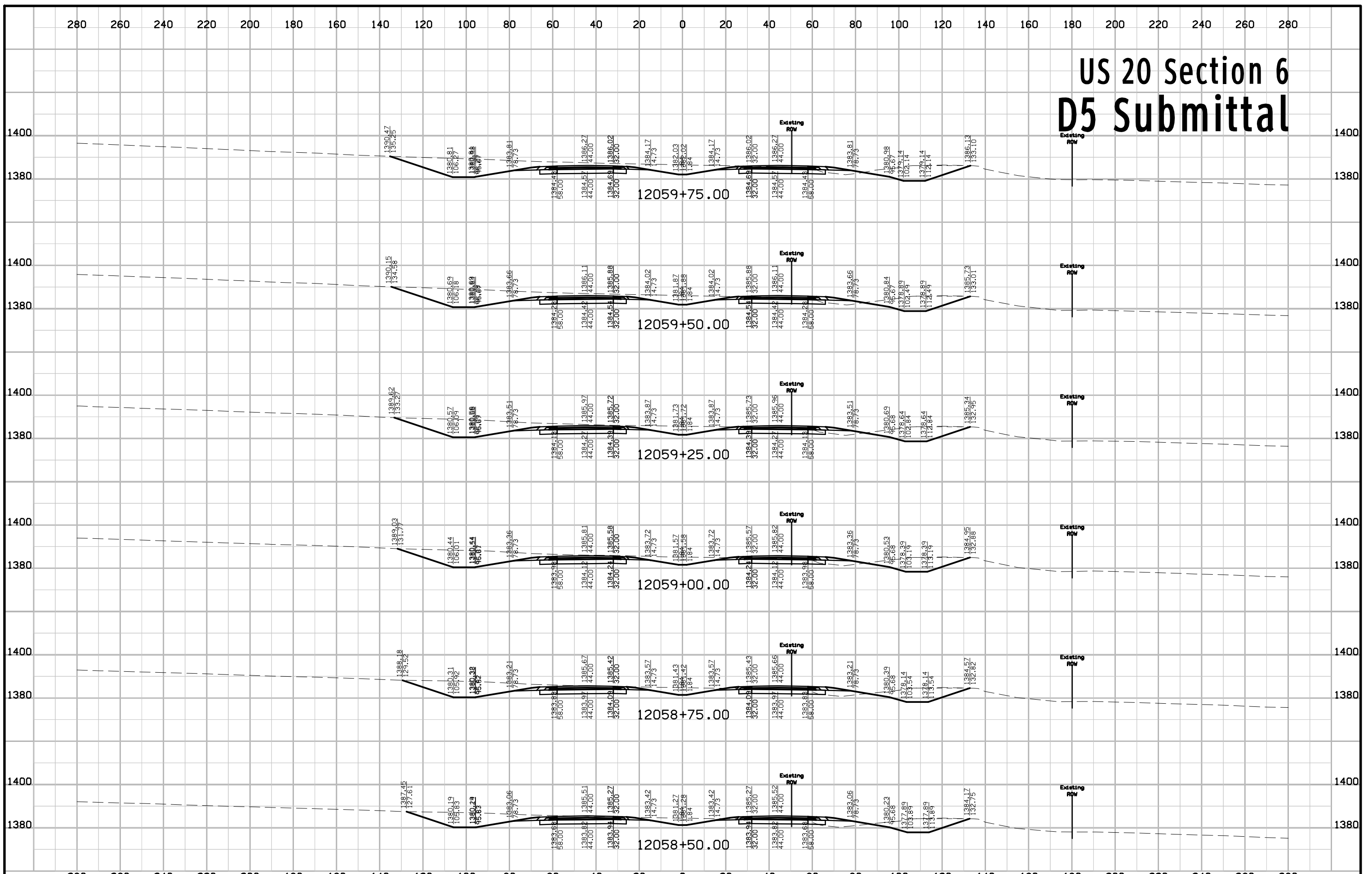

# US 20 Section 6 D5 Submittal

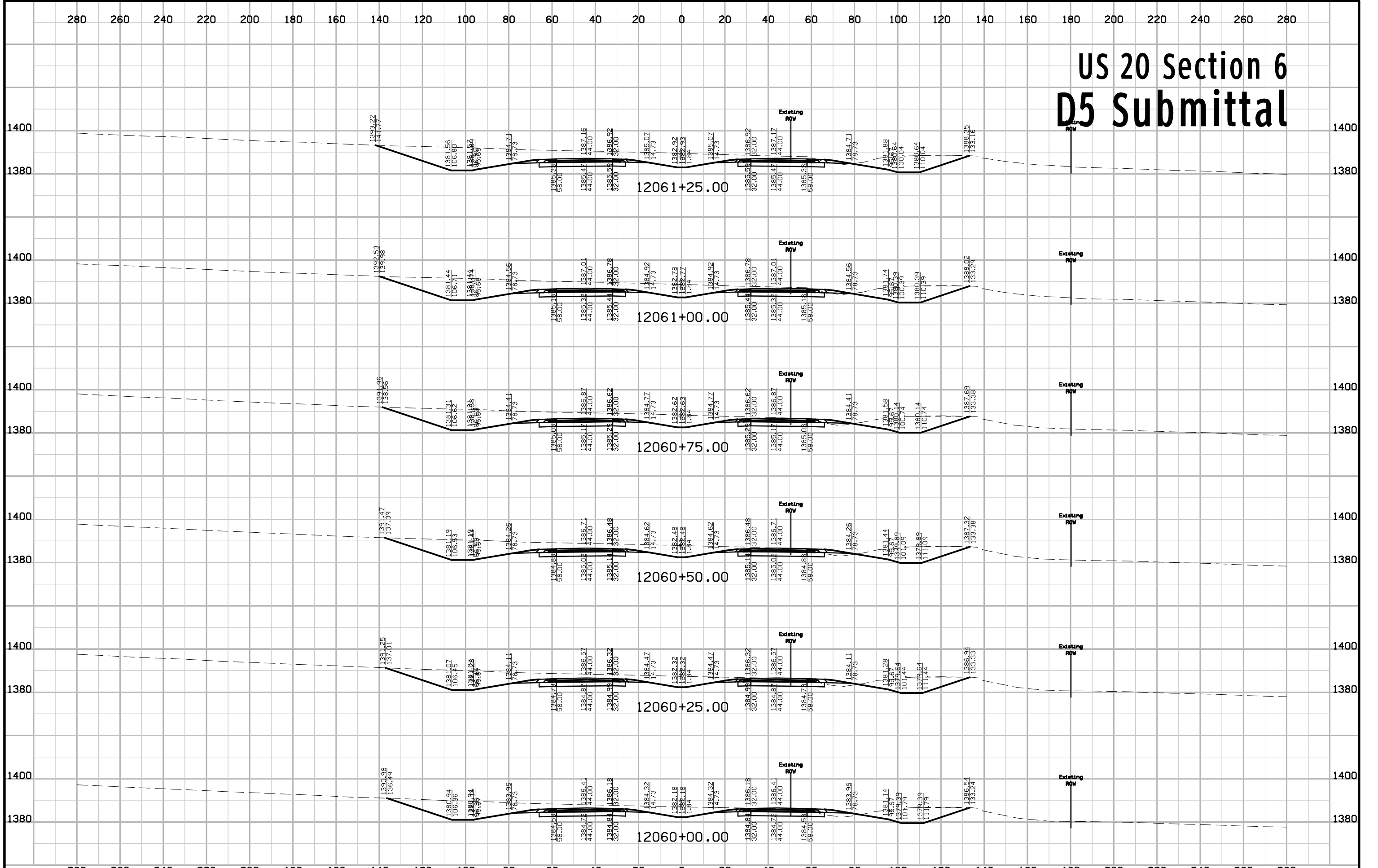

# US 20 Section 6 D5 Submittal

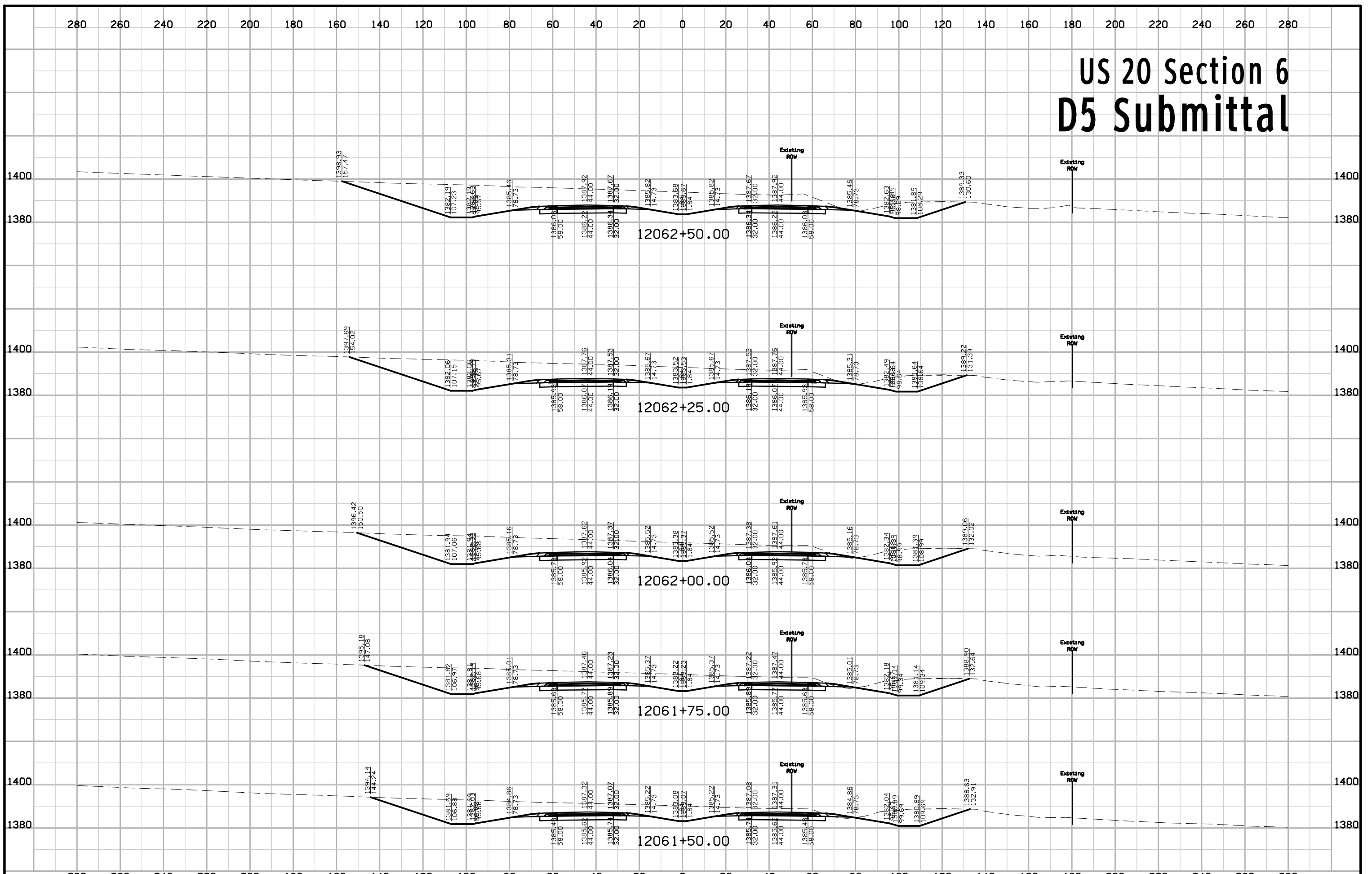

# US 20 Section 6 D5 Submittal

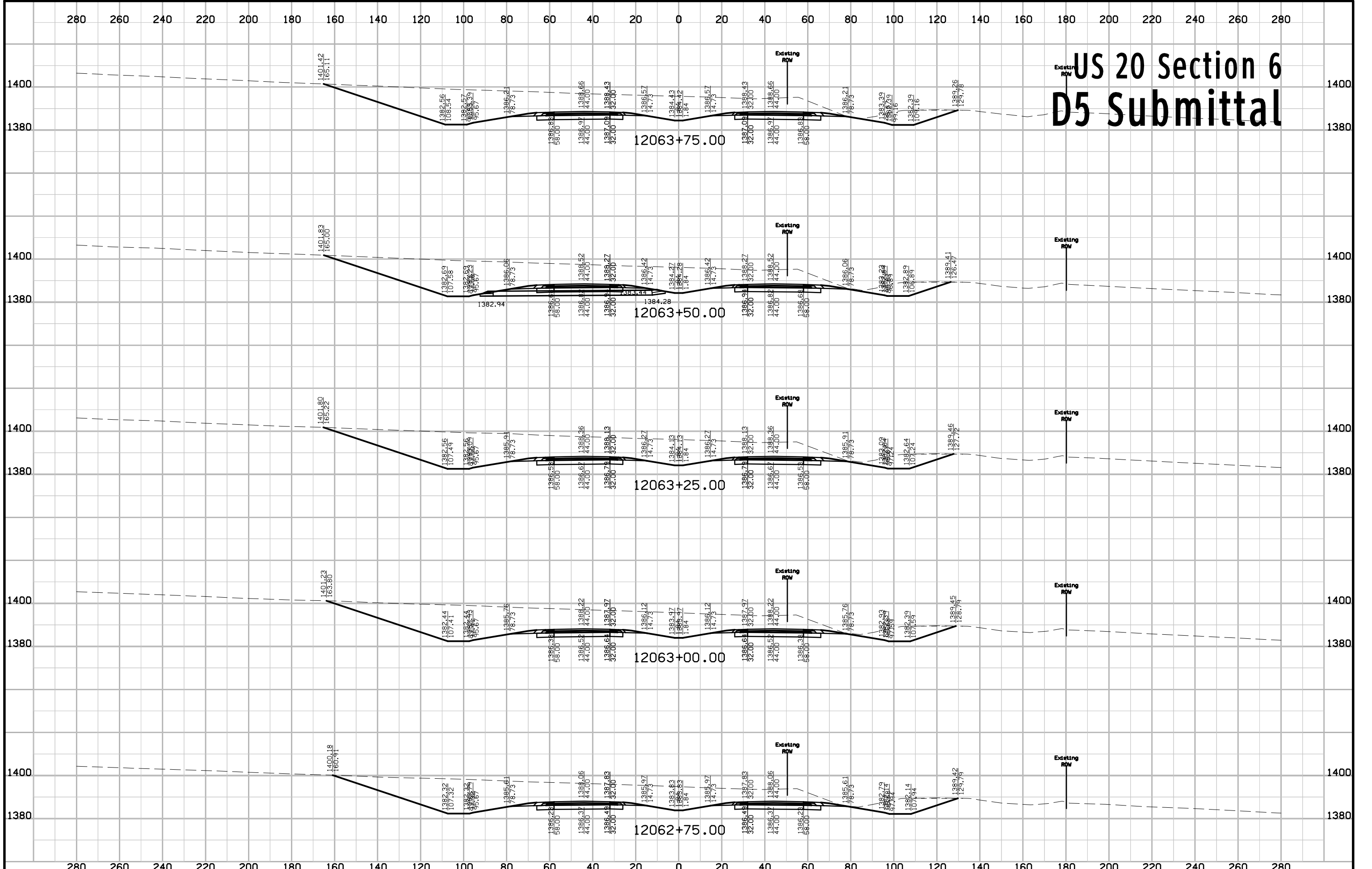

# US 20 Section 6 D5 Submittal

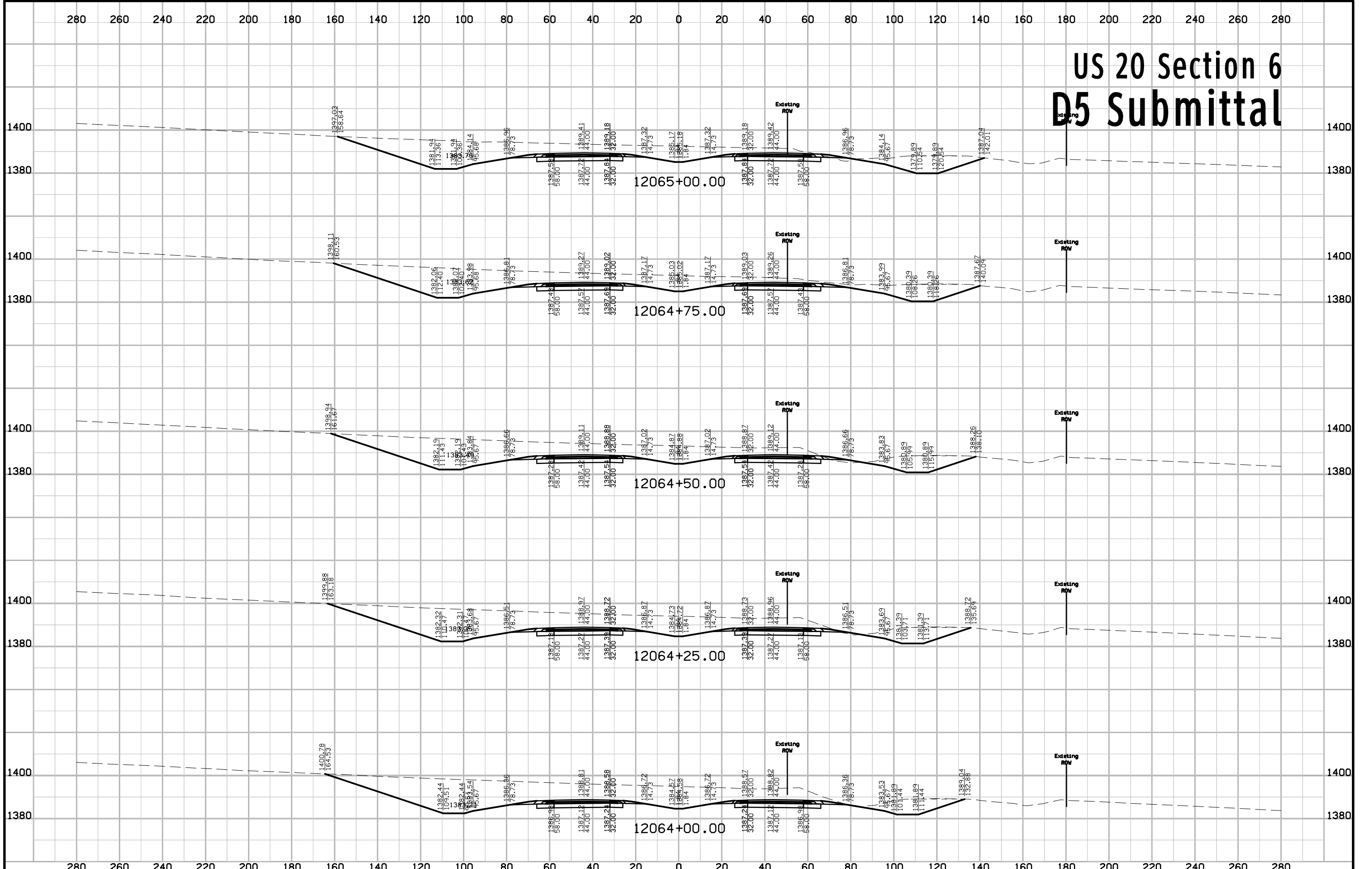

# US 20 Section 6 D5 Submittal

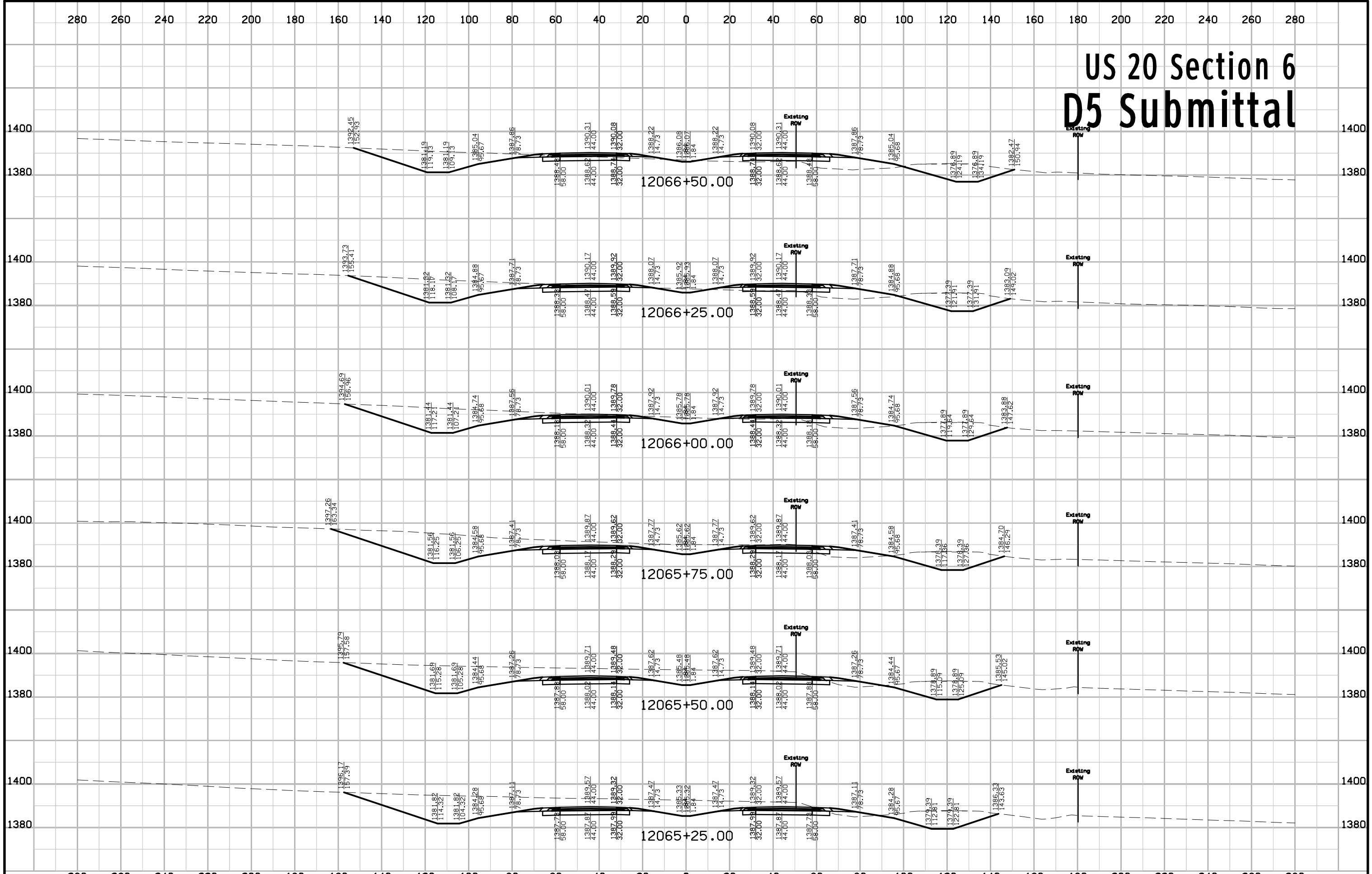

# US 20 Section 6 D5 Submittal

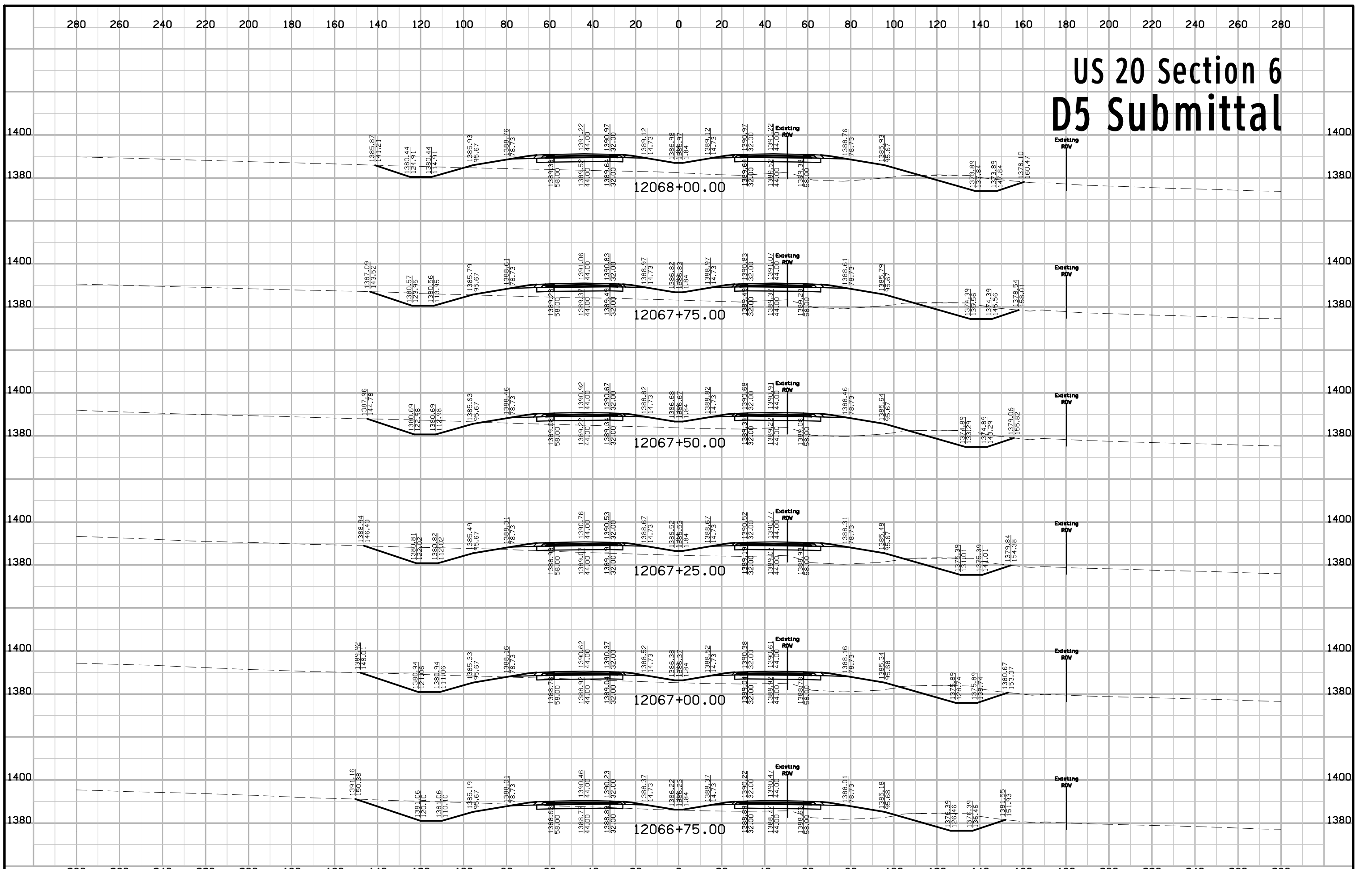



# US 20 Section 6 D5 Submittal

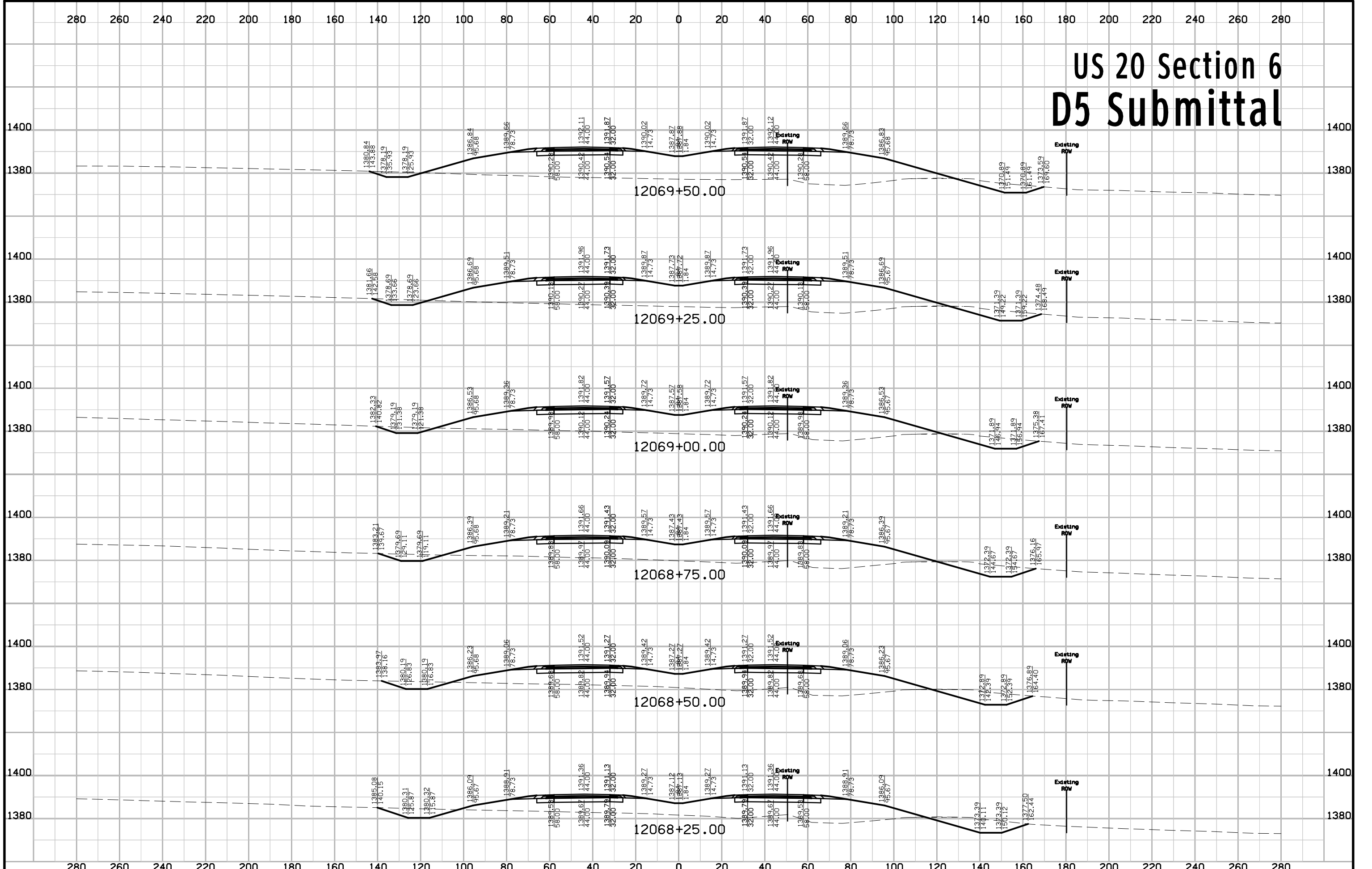

# US 20 Section 6 D5 Submittal

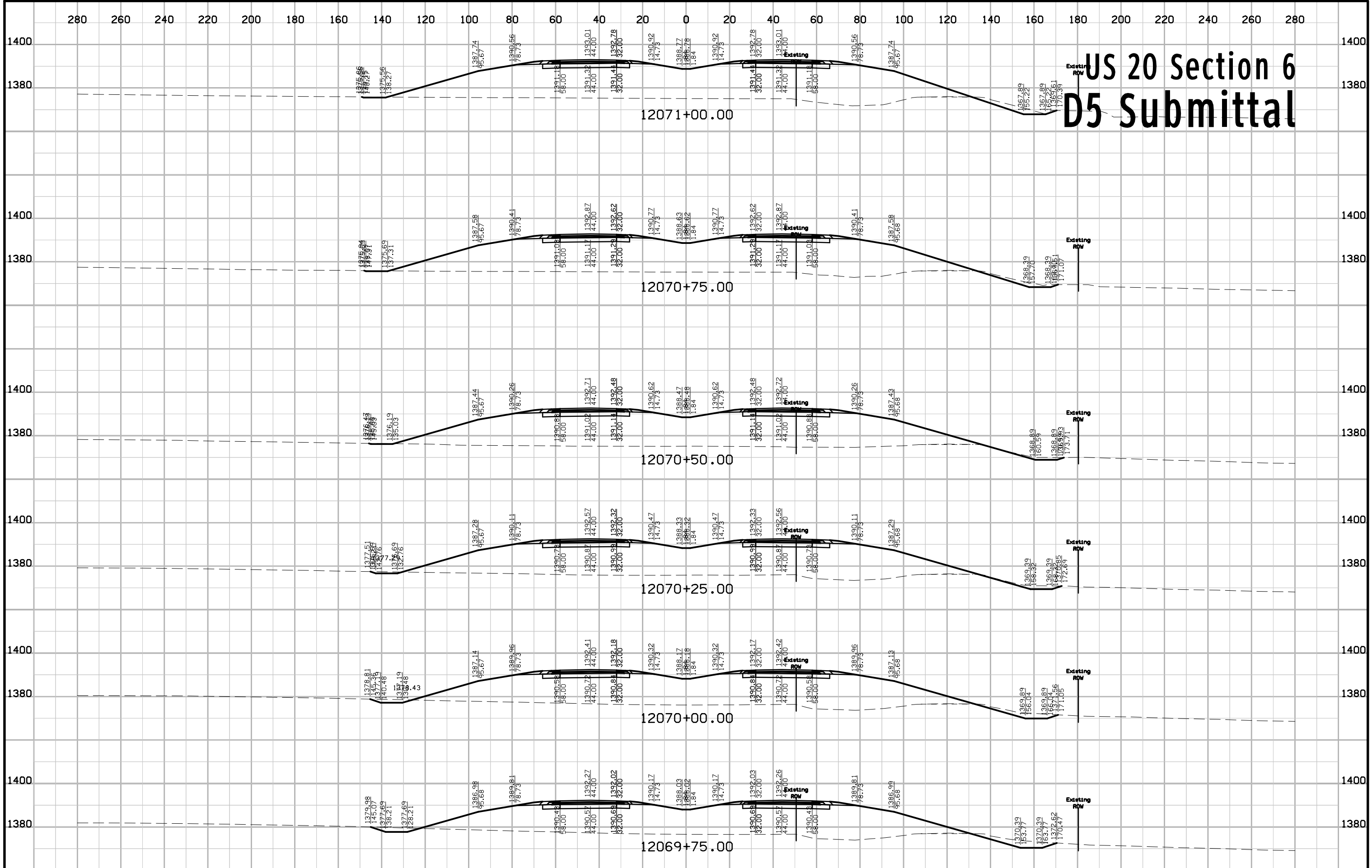

# US 20 Section 6 D5 Submittal

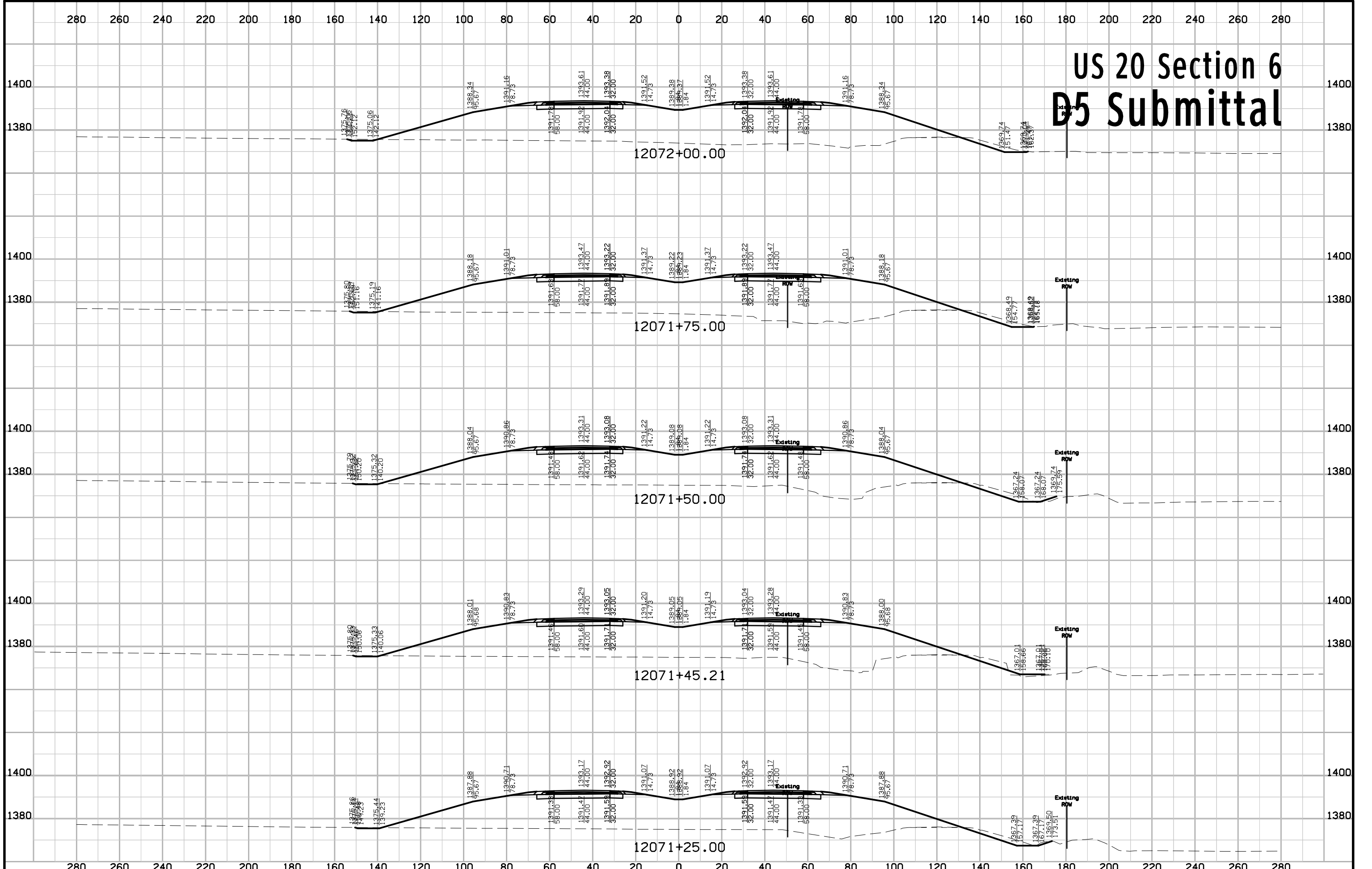

# US 20 Section 6 D5 Submittal

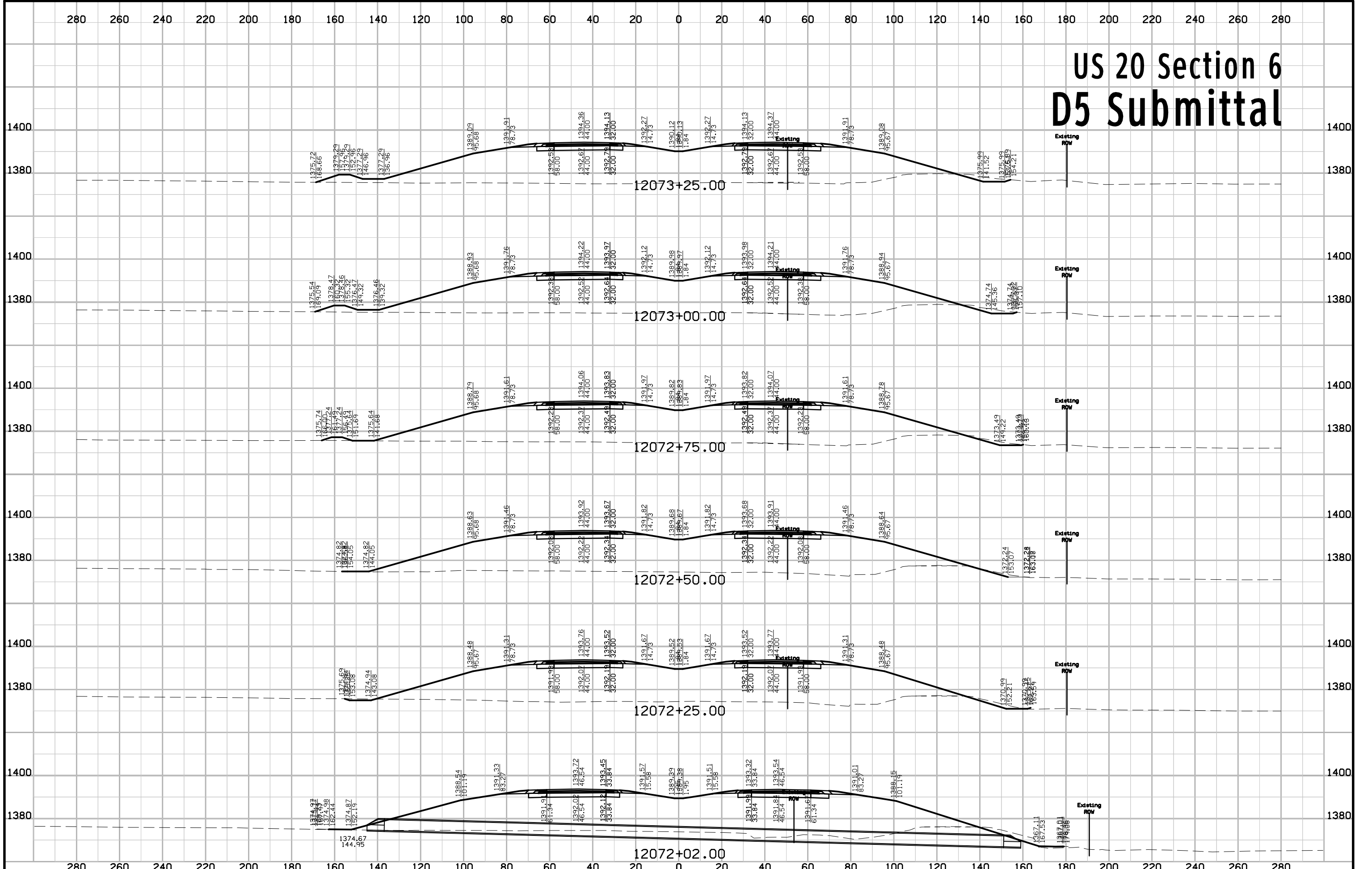

# US 20 Sectin 6 D5 Submittal

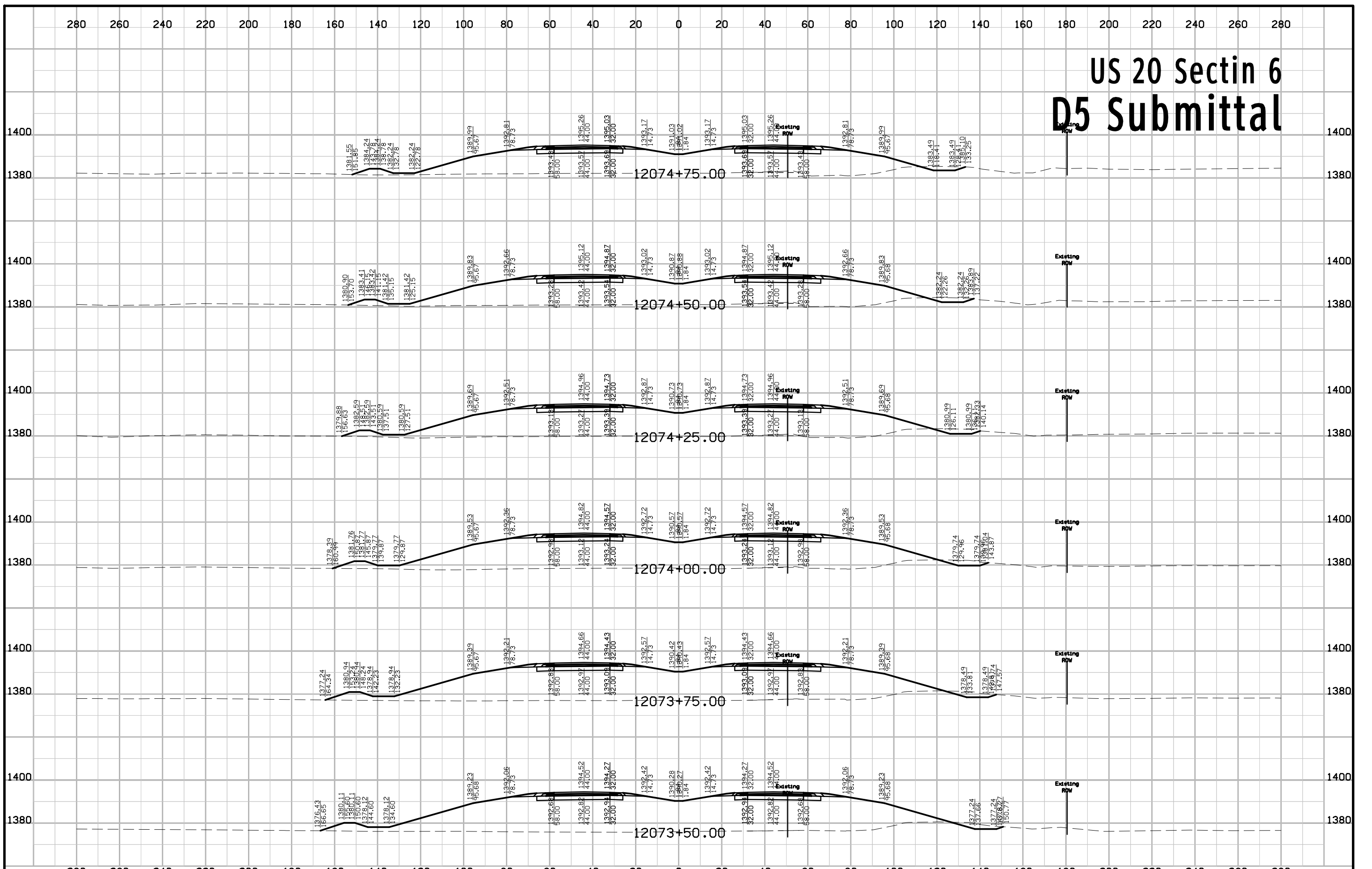

# US 20 Sectin 6 D5 Submittal

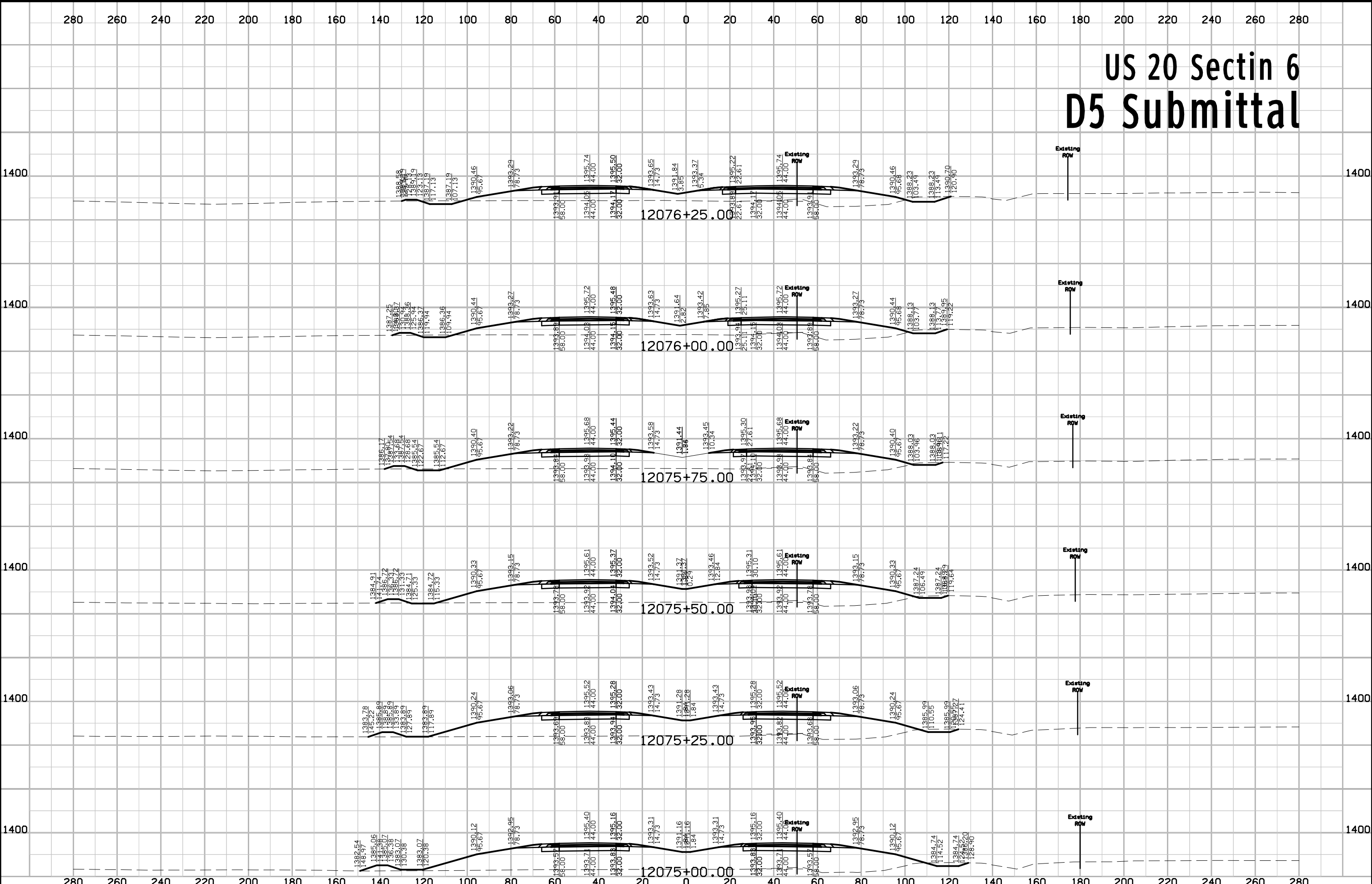

|          |         |             |                         |         |        |                |                        |              |       |
|----------|---------|-------------|-------------------------|---------|--------|----------------|------------------------|--------------|-------|
| FILE NO. | ENGLISH | DESIGN TEAM | Flattery \ Bell \ Smyth | IDA/SAC | COUNTY | PROJECT NUMBER | NHSN-020-2(108)--2R-47 | SHEET NUMBER | W.120 |
|----------|---------|-------------|-------------------------|---------|--------|----------------|------------------------|--------------|-------|

# US 20 Sectin 6 D5 Submittal

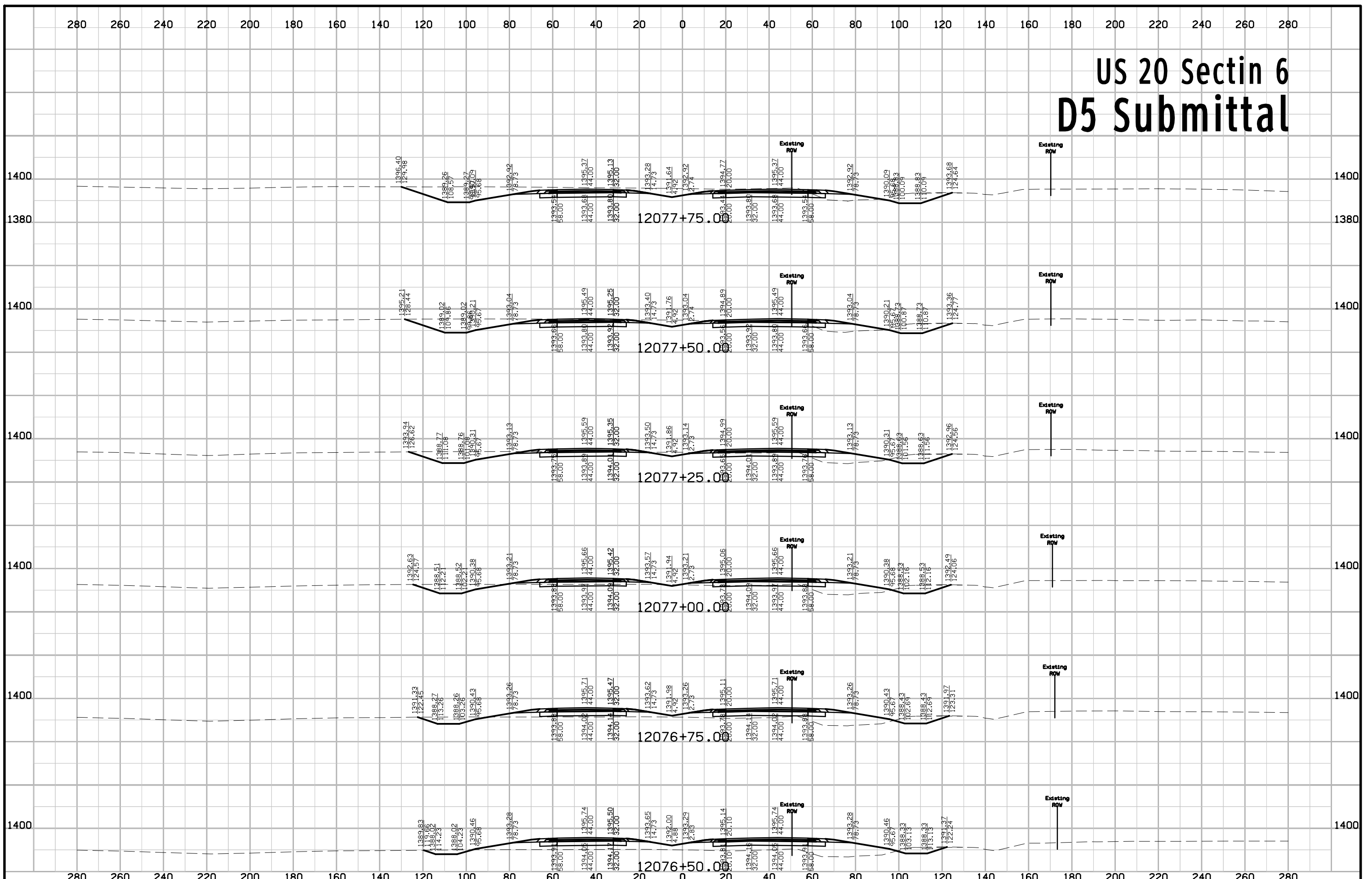

# US 20 Sectin 6 D5 Submittal

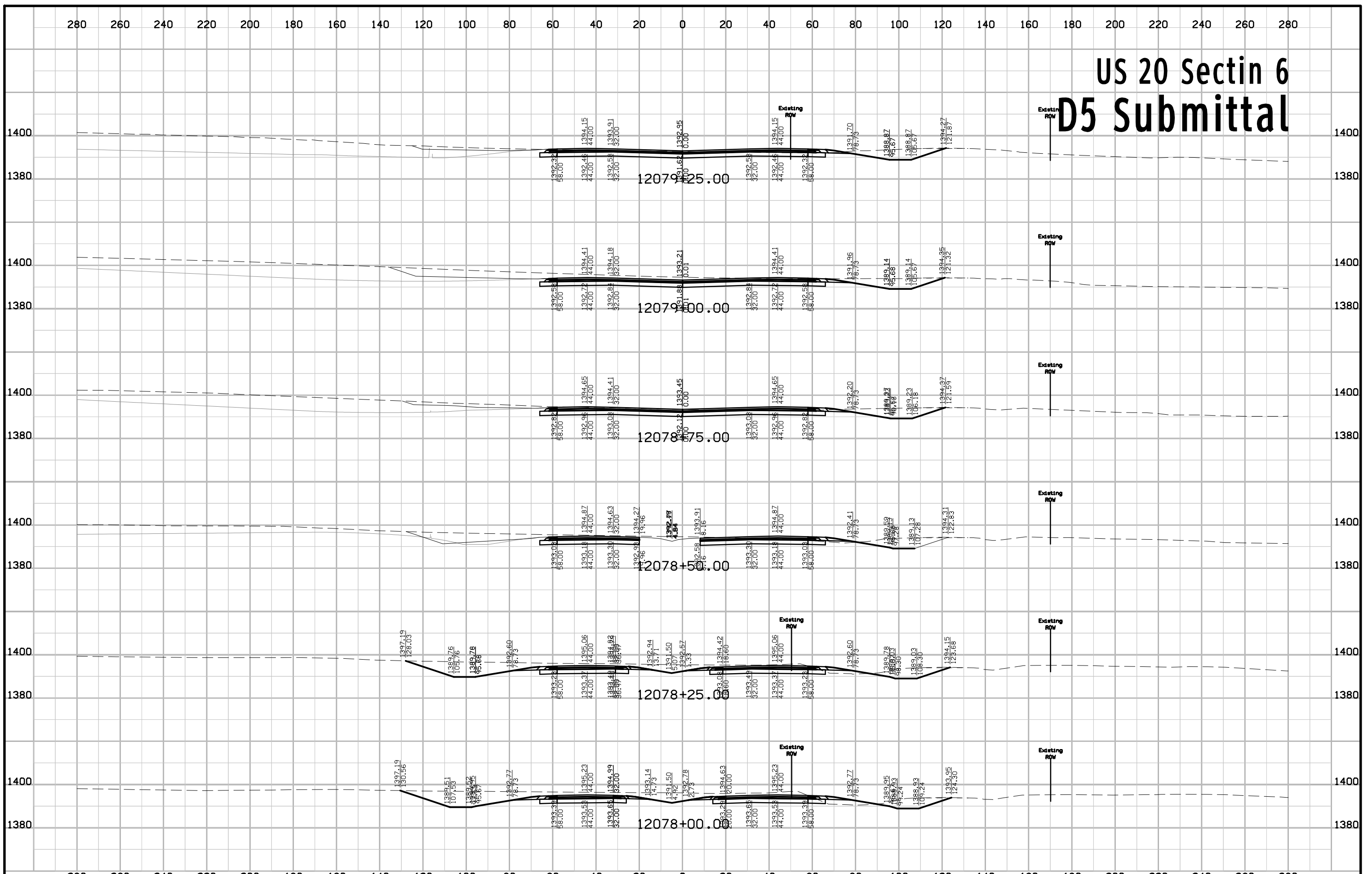



# US 20 Sectin 6 D5 Submittal

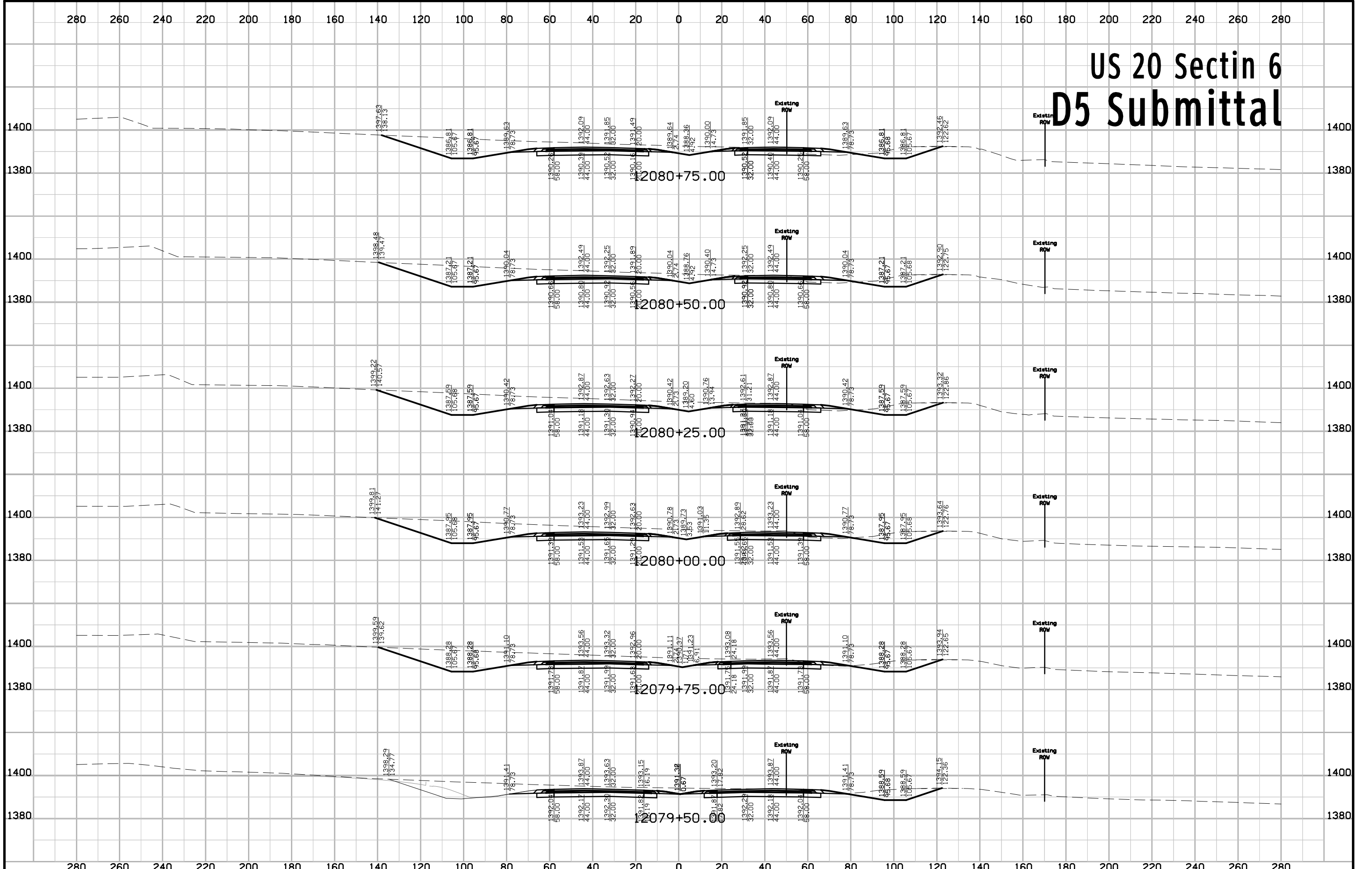

# US 20 Sectin 6 D5 Submittal

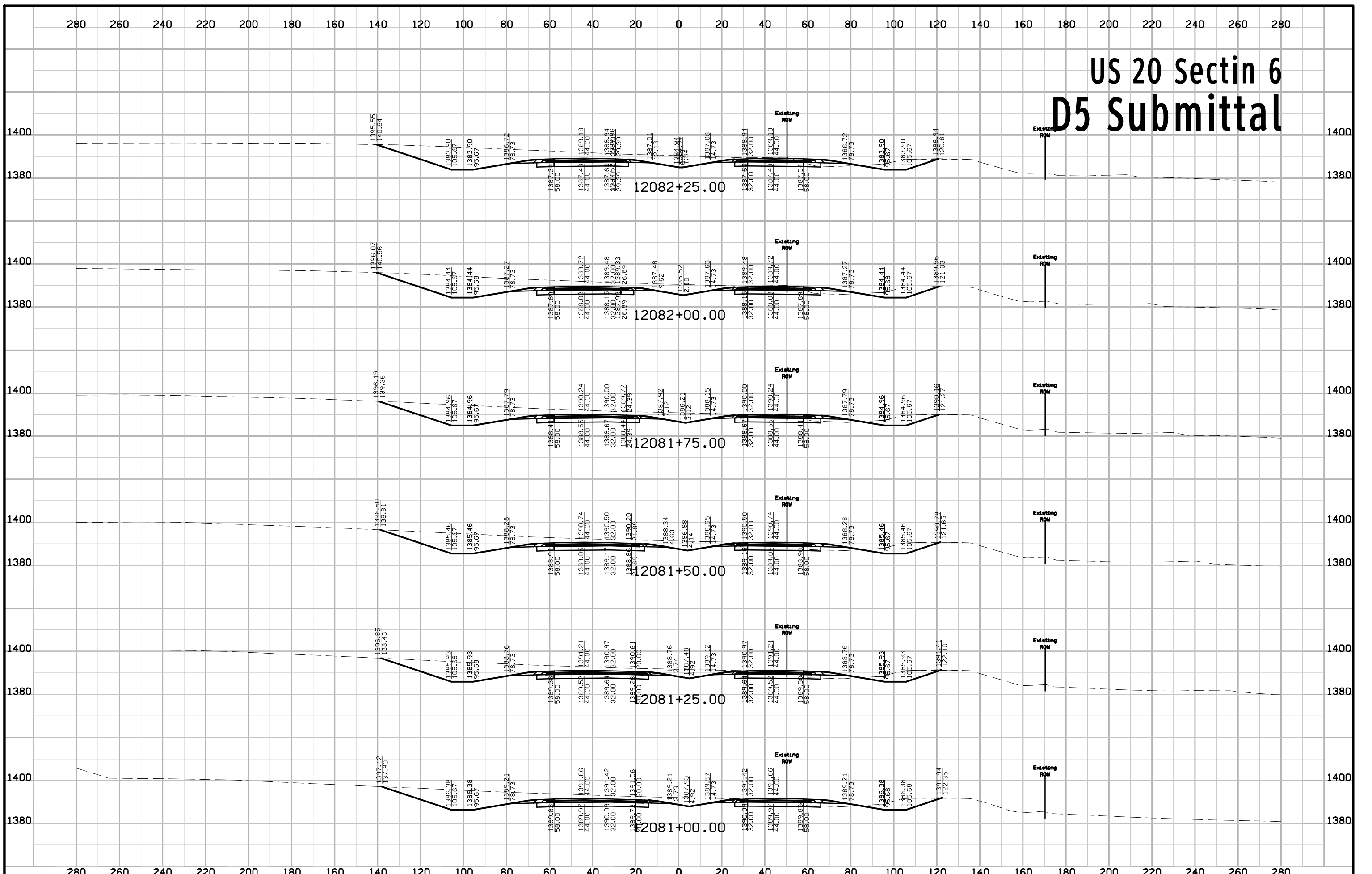

# US 20 Sectin 6 D5 Submittal

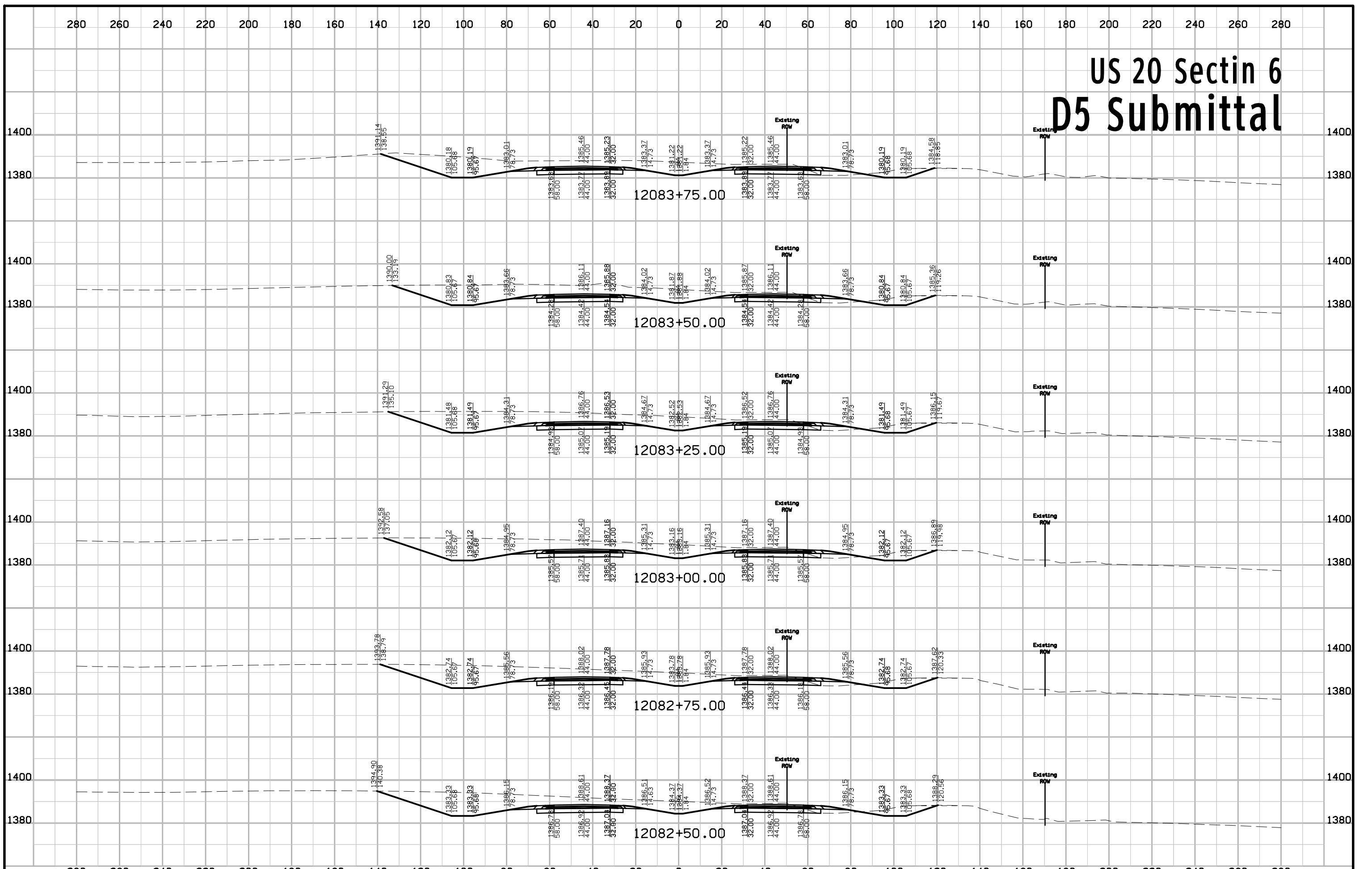

# US 20 Sectin 6 D5 Submittal

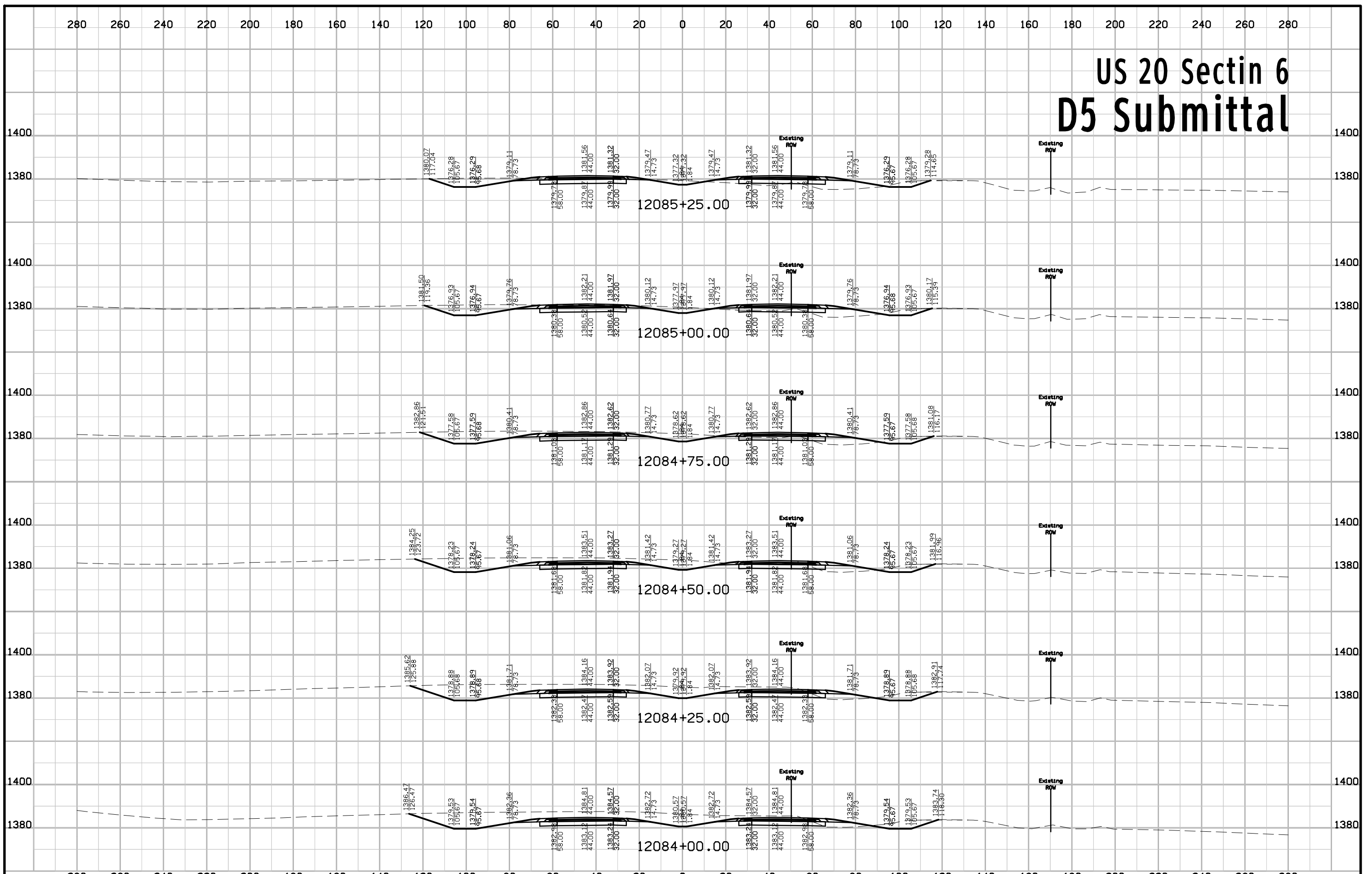

# US 20 Sectin 6 D5 Submittal

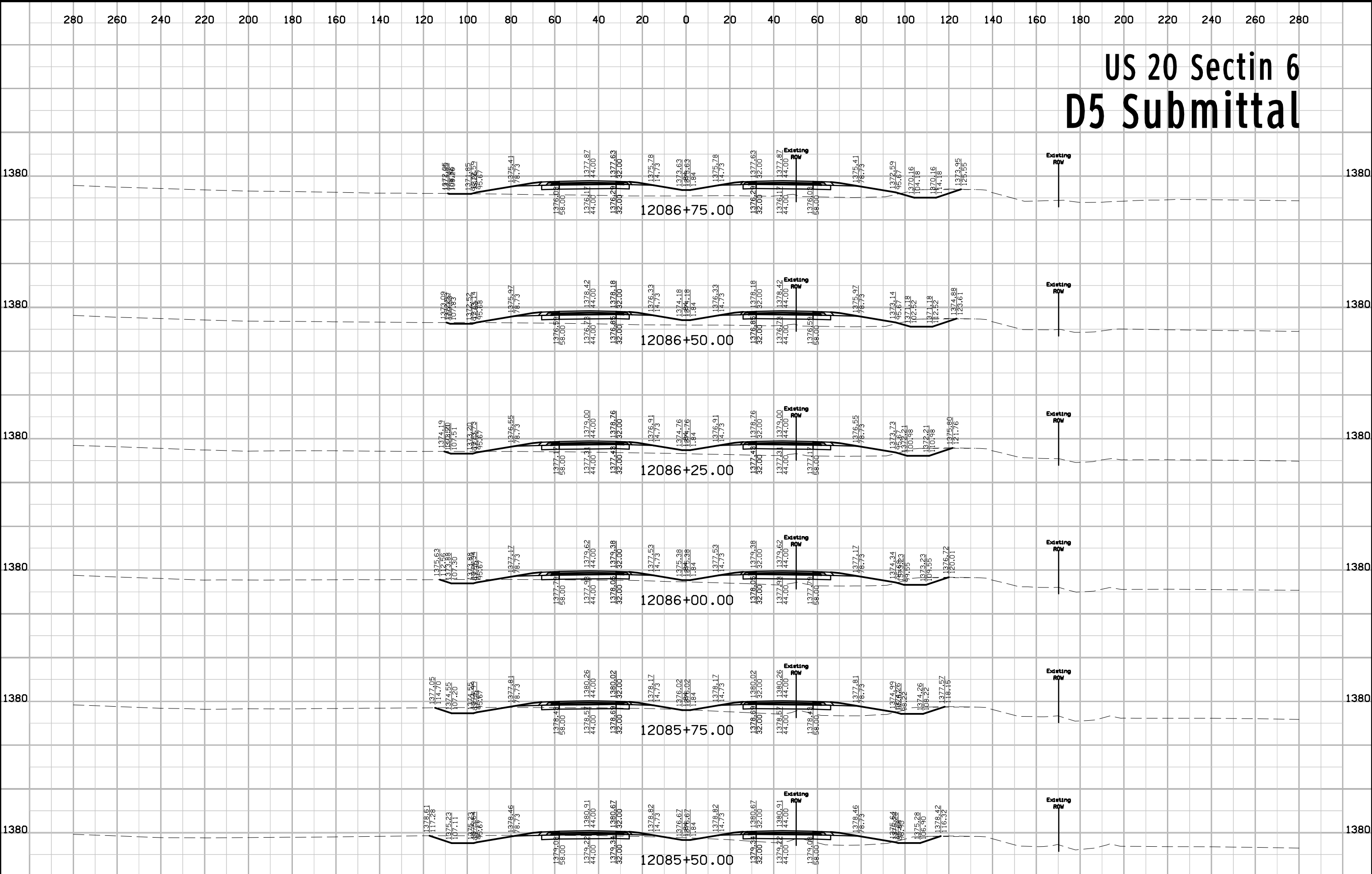

# US 20 Section 6 D5 Submittal

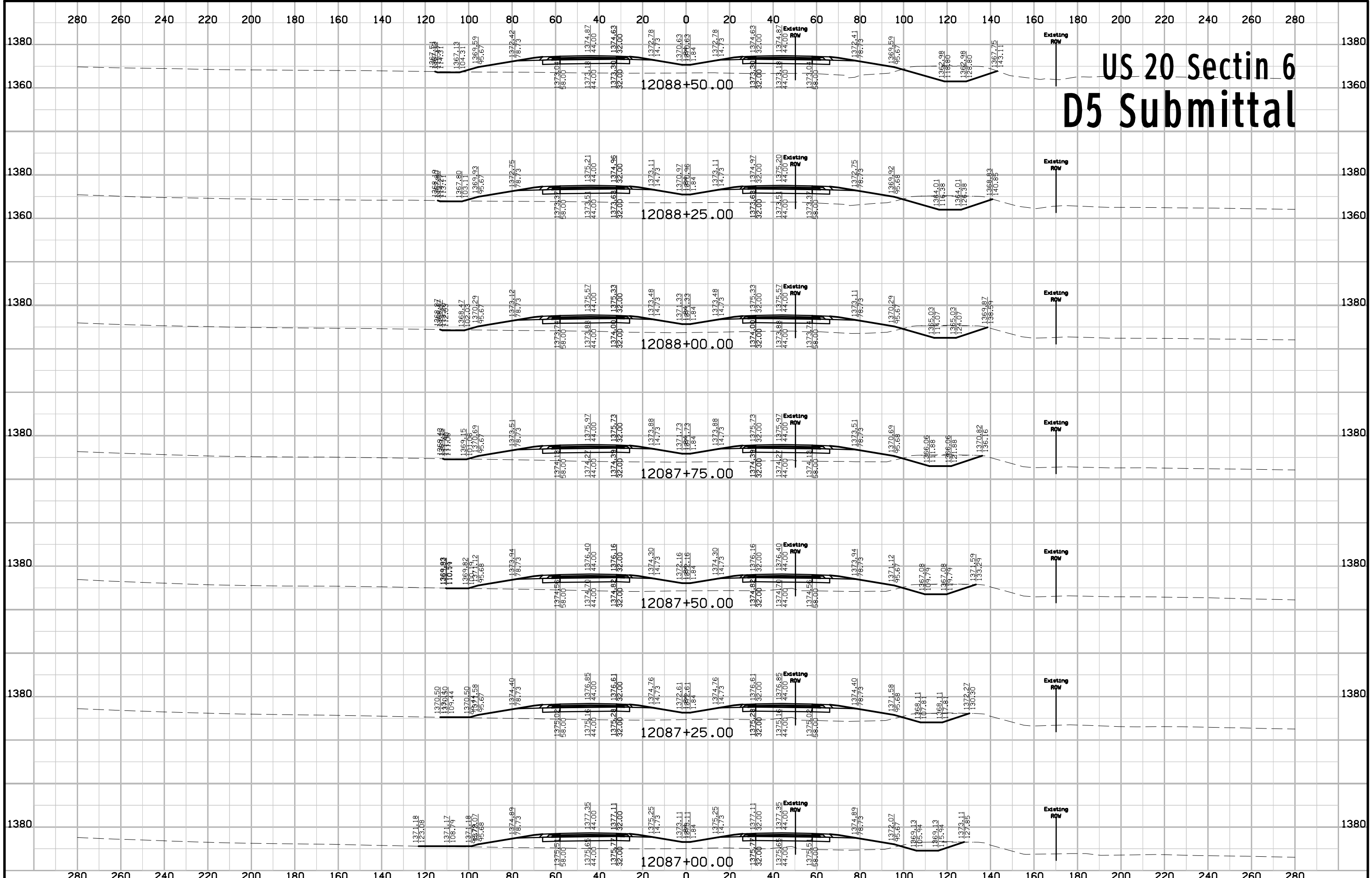

# US 20 Sectin 6 D5 Submittal

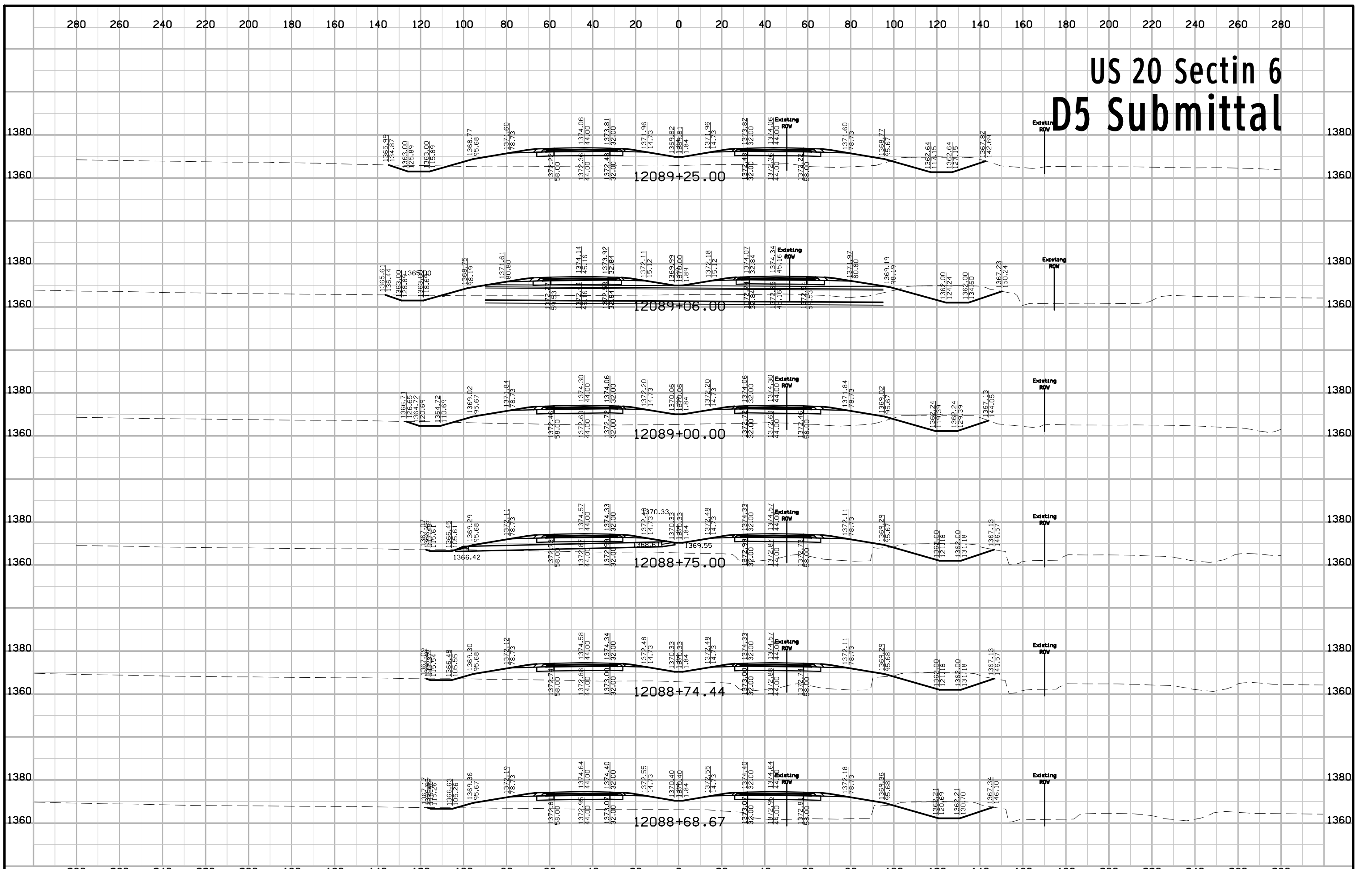

# US 20 Sectin 6 D5 Submittal

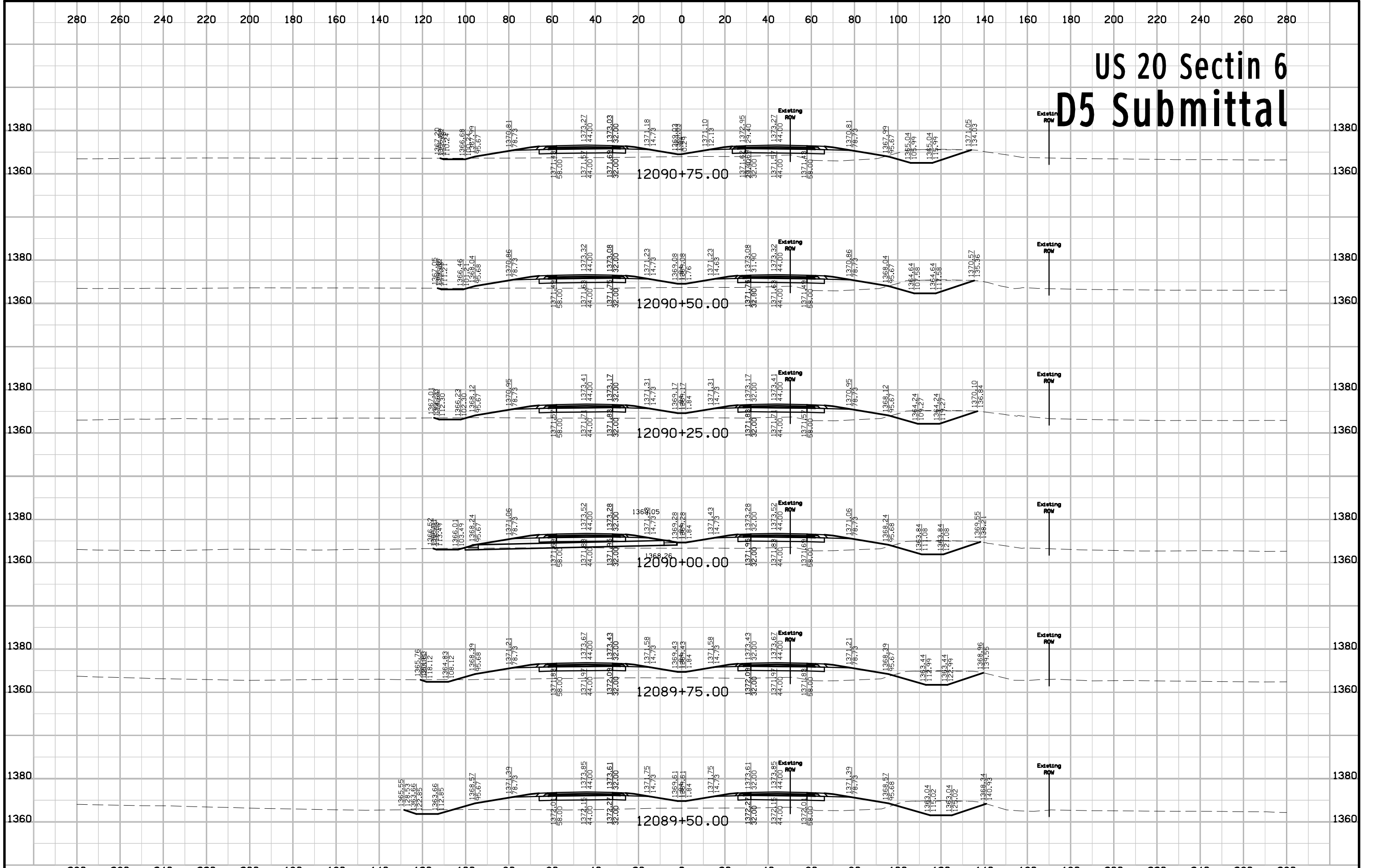

|          |         |             |                         |         |        |                |                        |              |       |
|----------|---------|-------------|-------------------------|---------|--------|----------------|------------------------|--------------|-------|
| FILE NO. | ENGLISH | DESIGN TEAM | Flattery \ Bell \ Smyth | IDA/SAC | COUNTY | PROJECT NUMBER | NHSN-020-2(108)--2R-47 | SHEET NUMBER | W.130 |
|----------|---------|-------------|-------------------------|---------|--------|----------------|------------------------|--------------|-------|



# US 20 Sectin 6 D5 Submittal

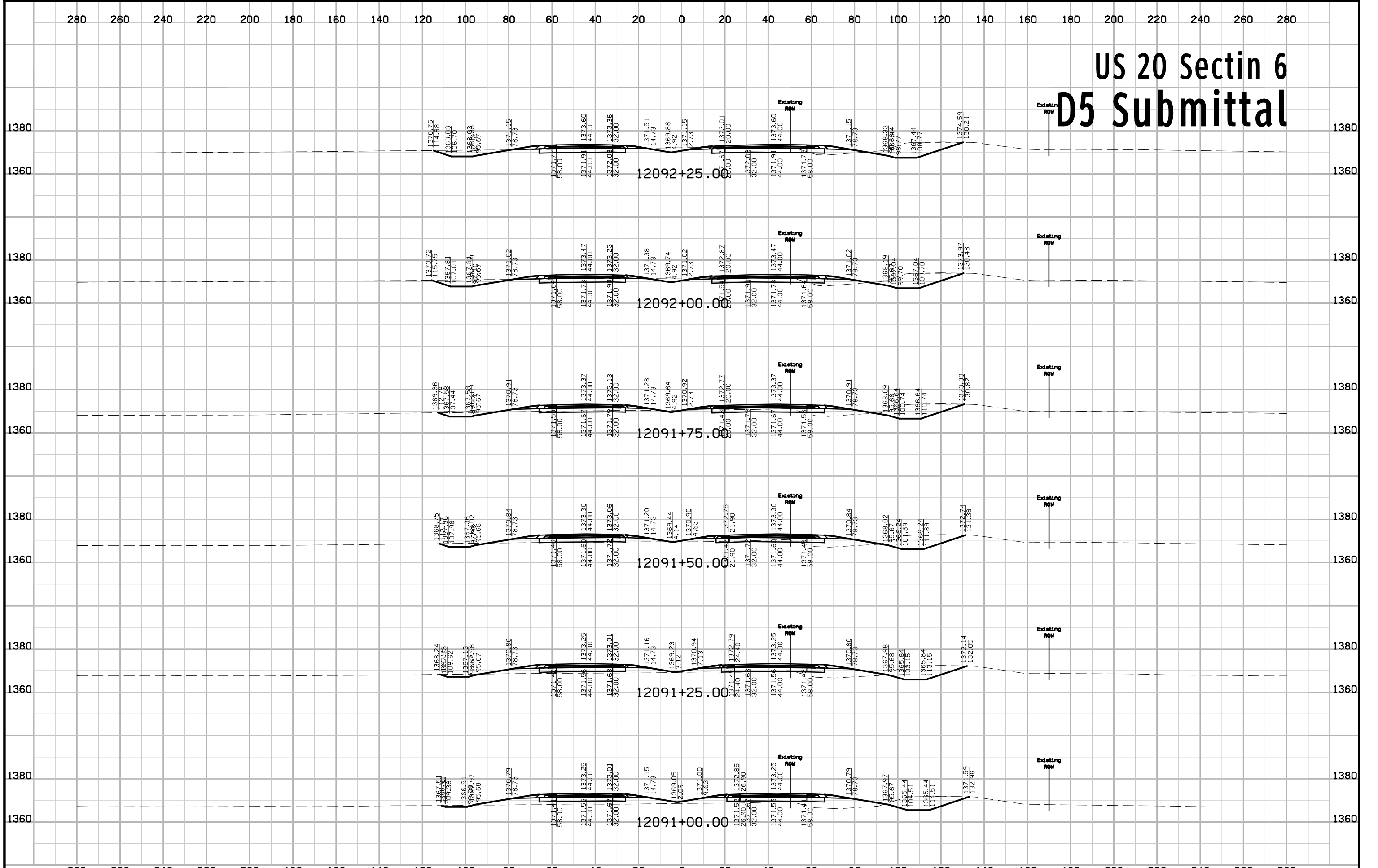

# US 20 Sectin 6 D5 Submittal

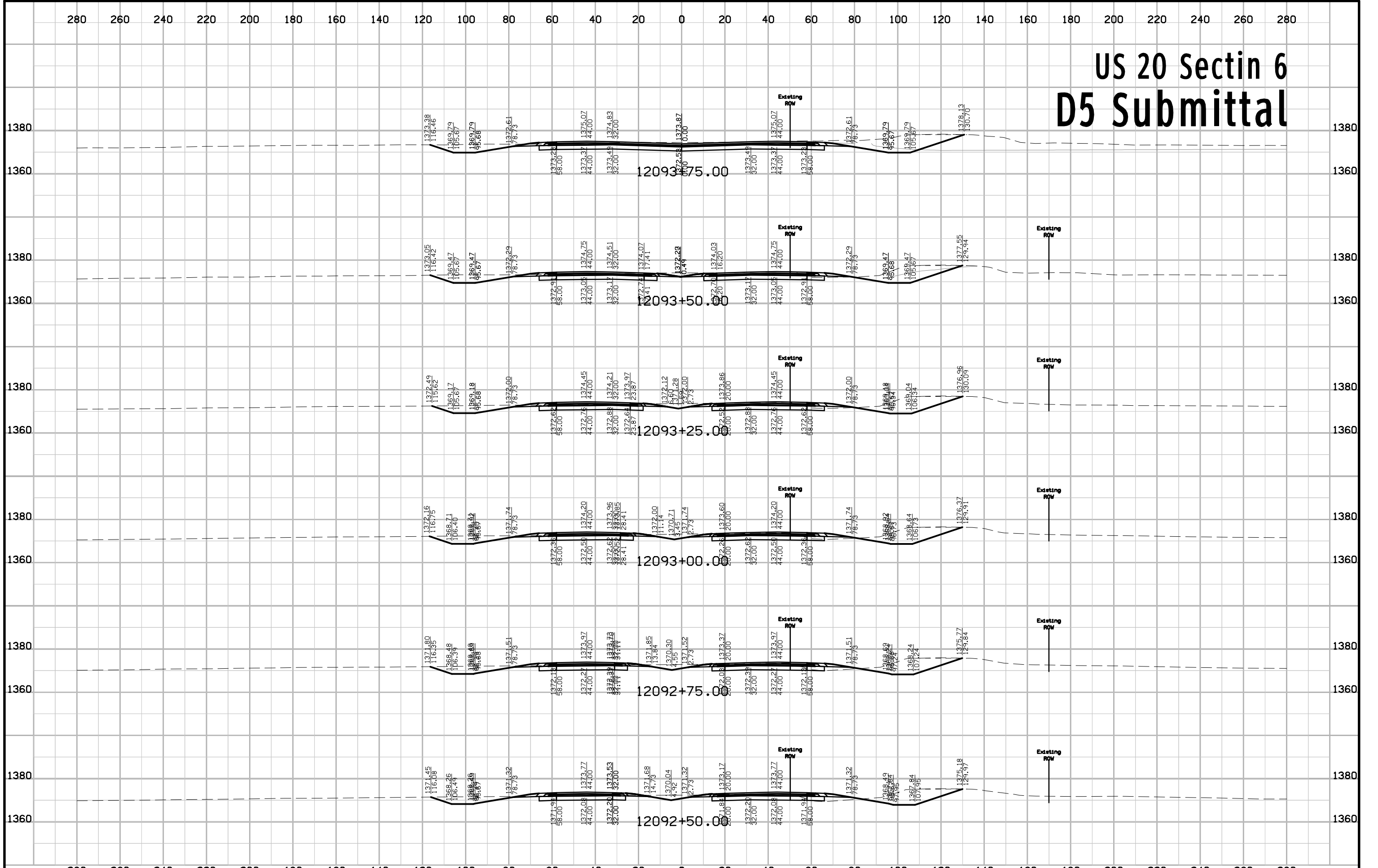

# US 20 Sectin 6 D5 Submittal

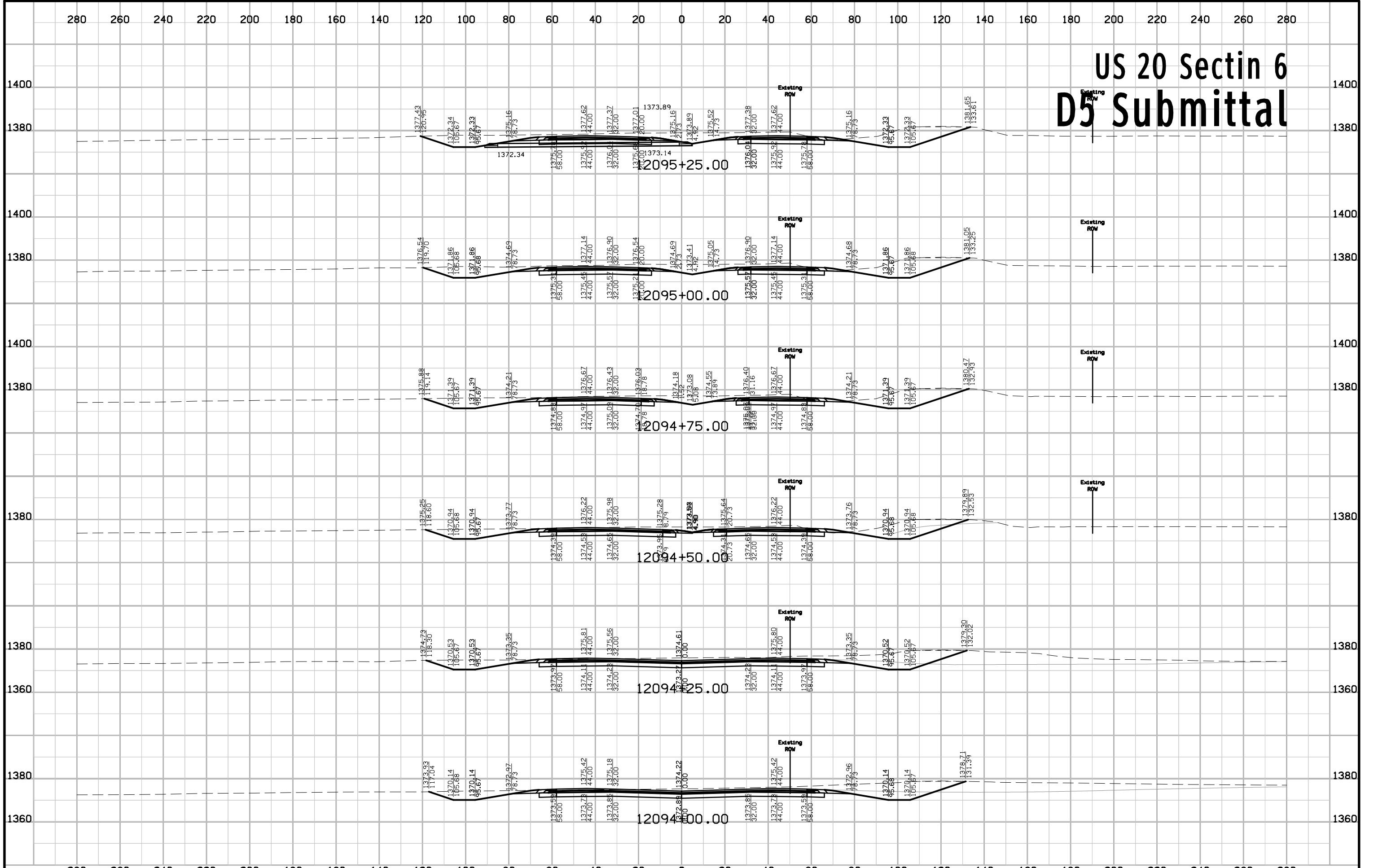

|          |         |             |                         |         |        |                |                        |              |       |
|----------|---------|-------------|-------------------------|---------|--------|----------------|------------------------|--------------|-------|
| FILE NO. | ENGLISH | DESIGN TEAM | Flattery \ Bell \ Smyth | IDA/SAC | COUNTY | PROJECT NUMBER | NHSN-020-2(108)--2R-47 | SHEET NUMBER | W.133 |
|----------|---------|-------------|-------------------------|---------|--------|----------------|------------------------|--------------|-------|

# US 20 Section 6 D5 Submittal

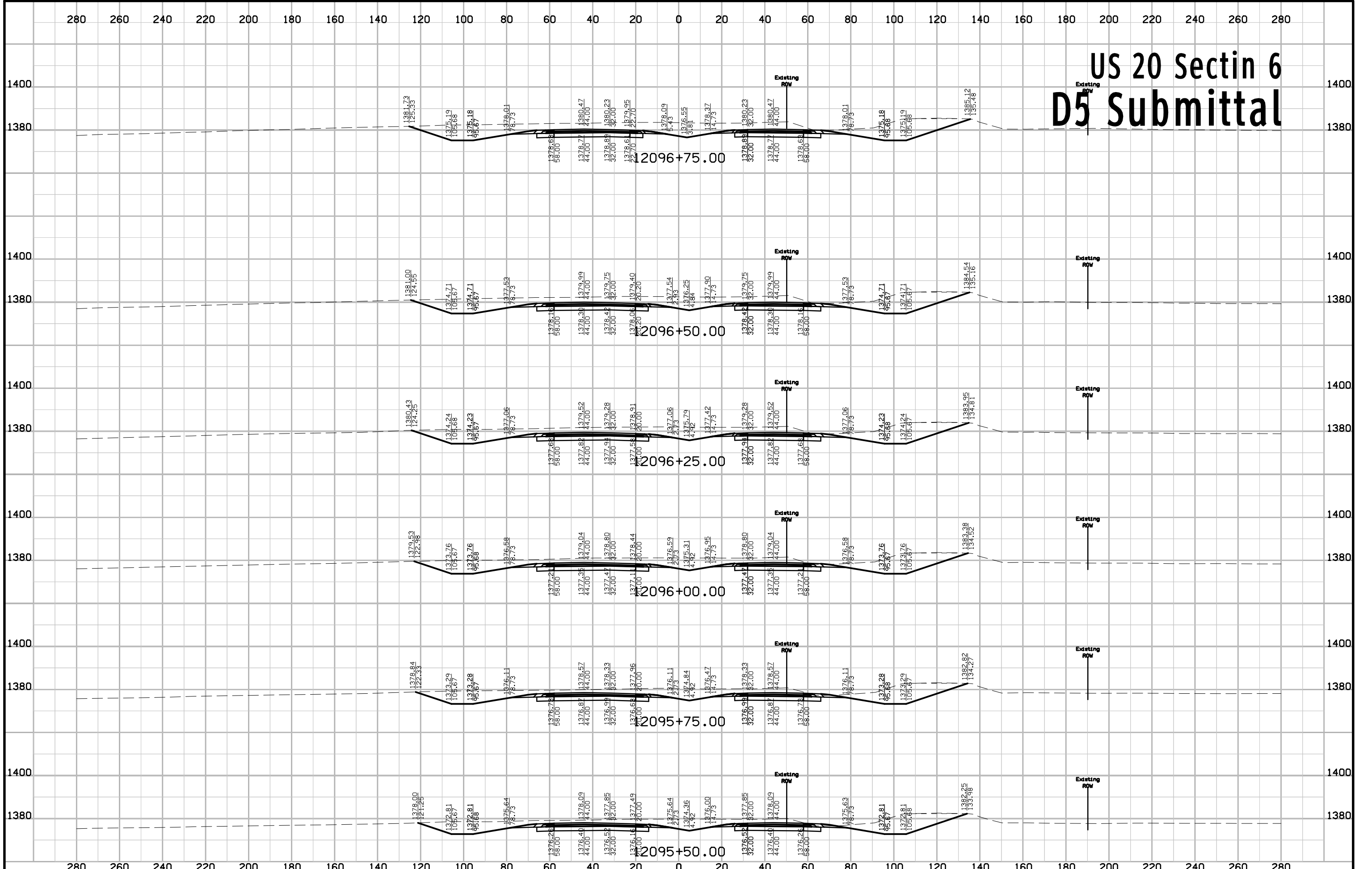

# US 20 Section 6 D5 Submittal

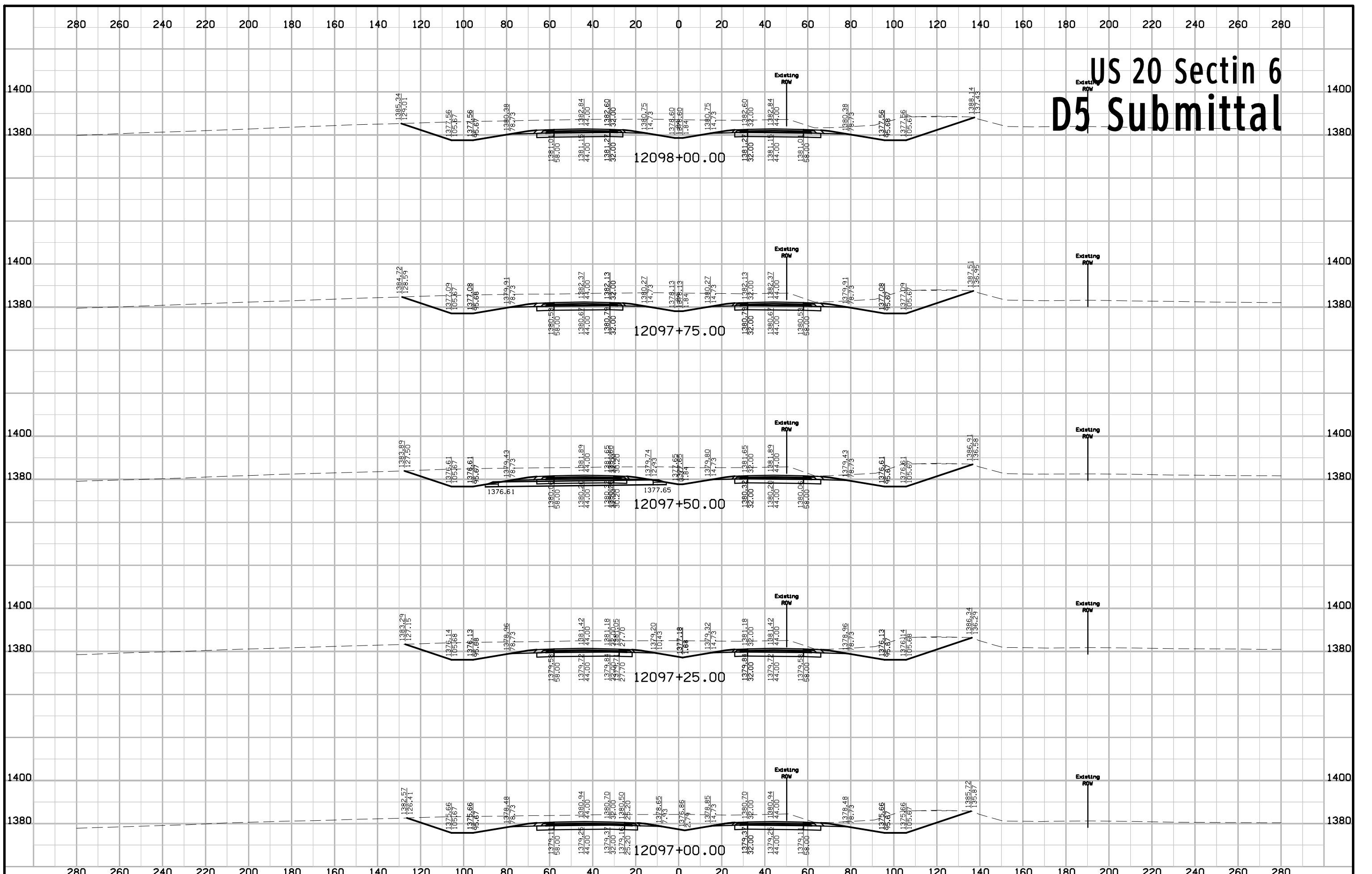

# US 20 Sectin 6 D5 Submittal

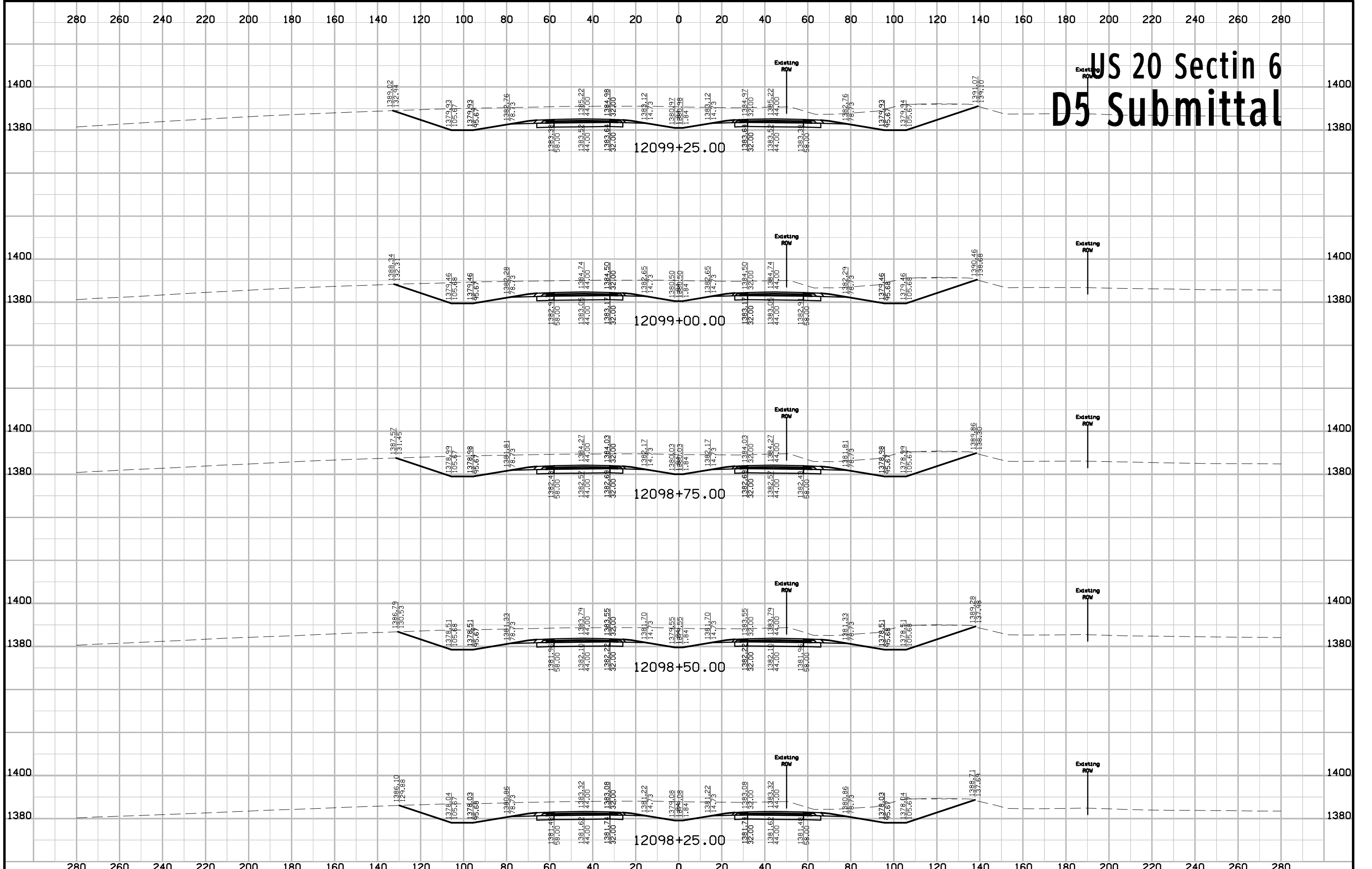

# US 20 Sectin 6 D5 Submittal

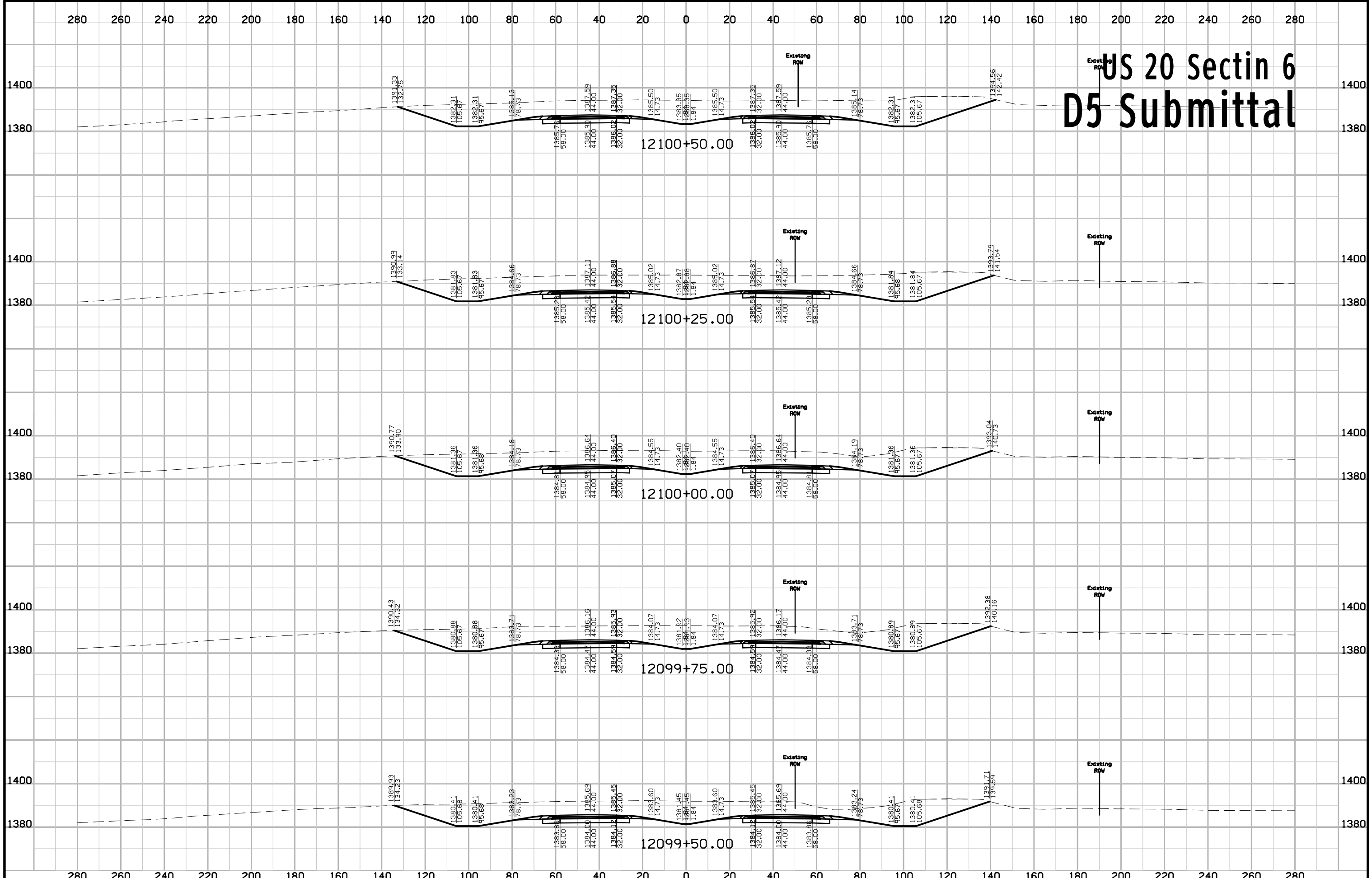

# US 20 Section 6 D5 Submittal

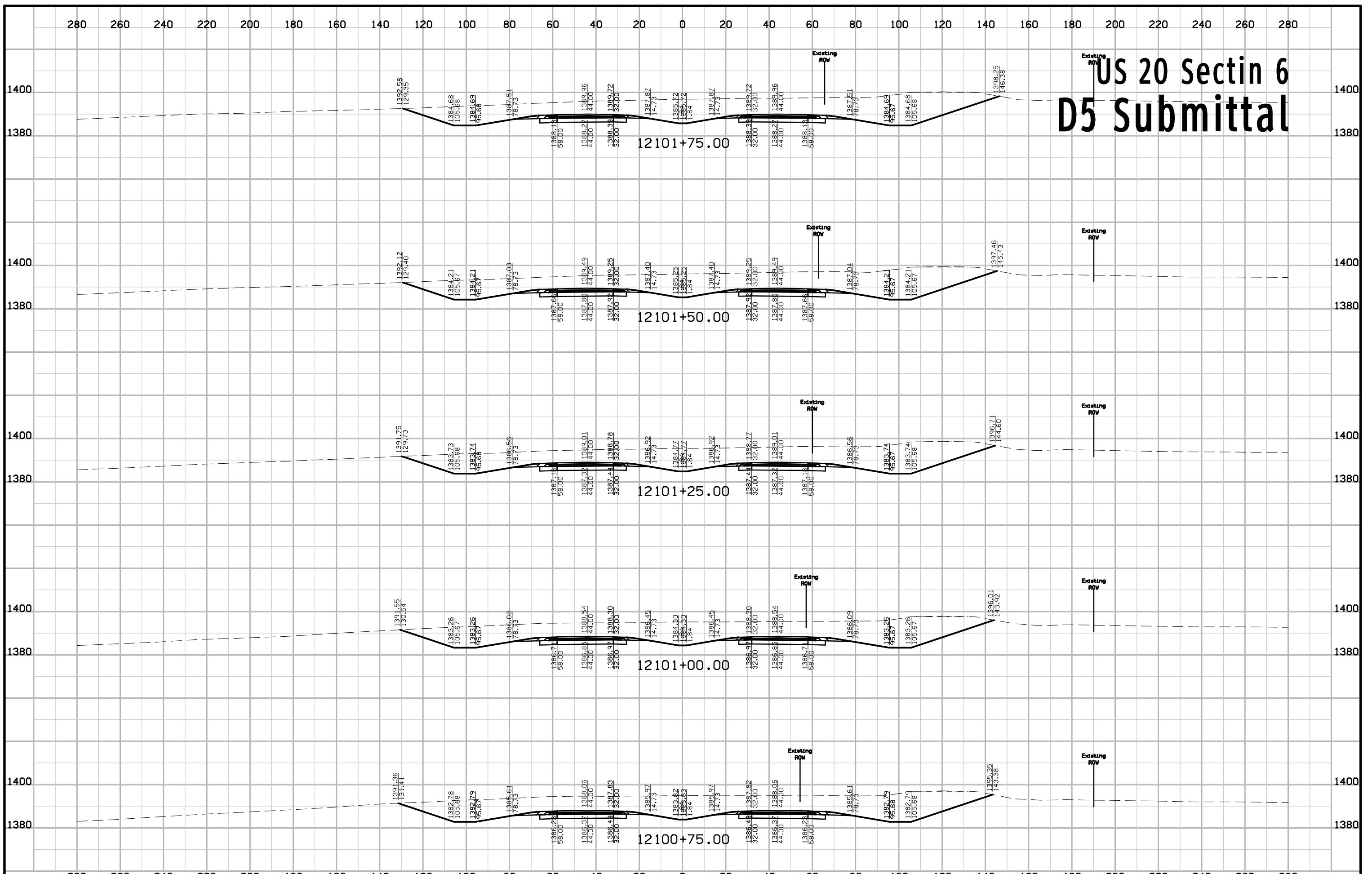



# US 20 Section 6 D5 Submittal

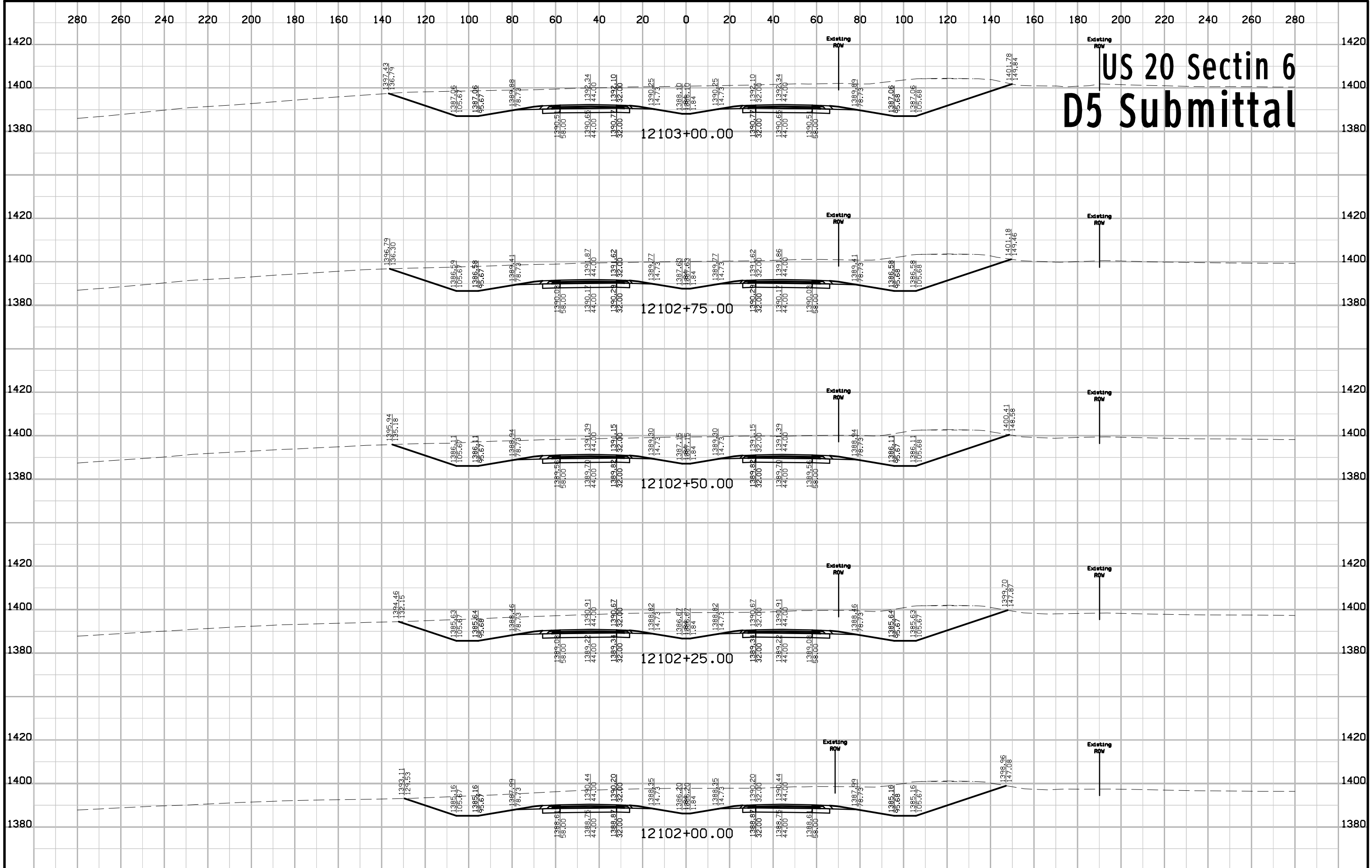

# US 20 Section 6 D5 Submittal

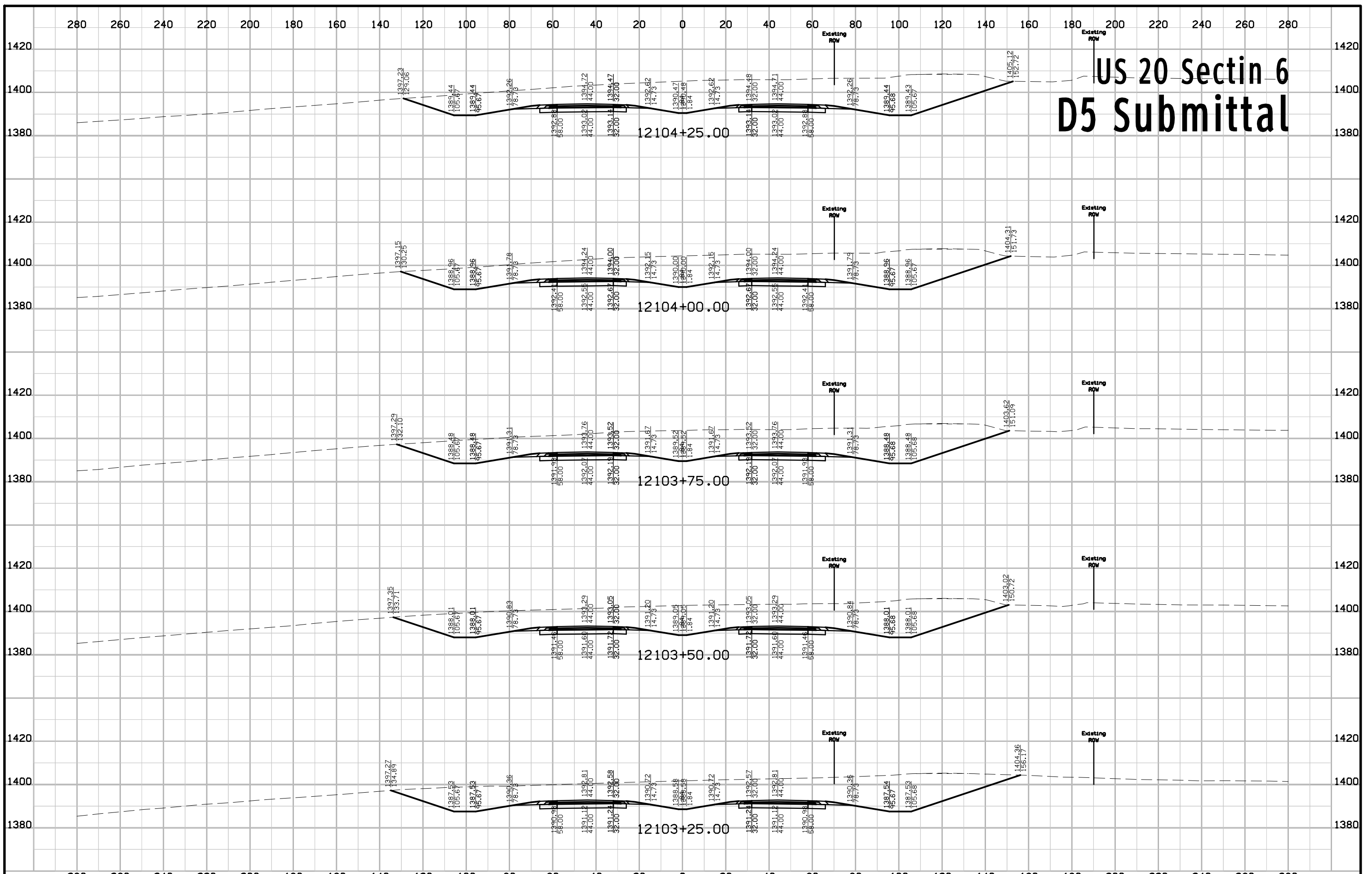

# US 20 Sectin 6 D5 Submittal

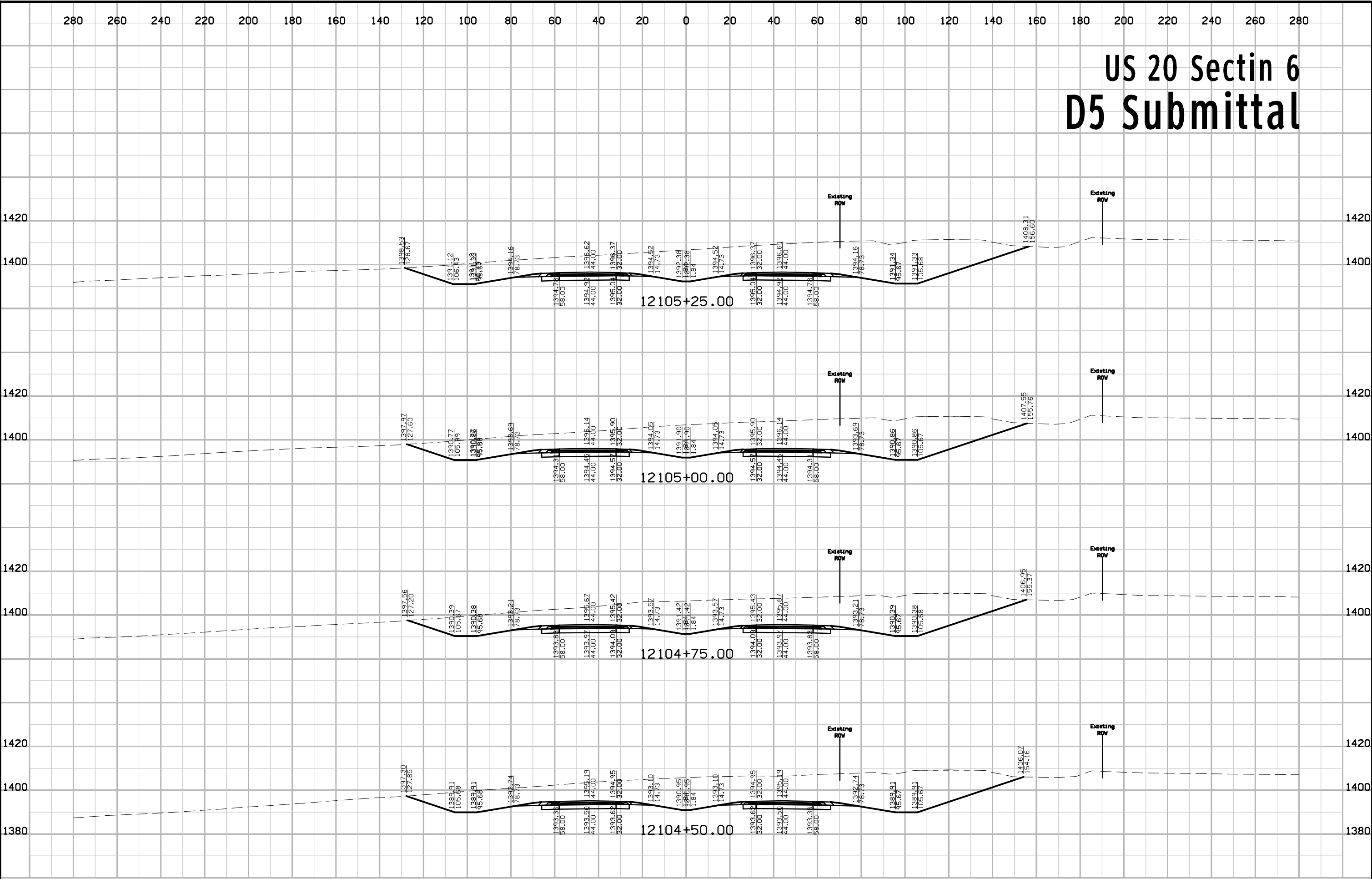

# US 20 Sectin 6 D5 Submittal

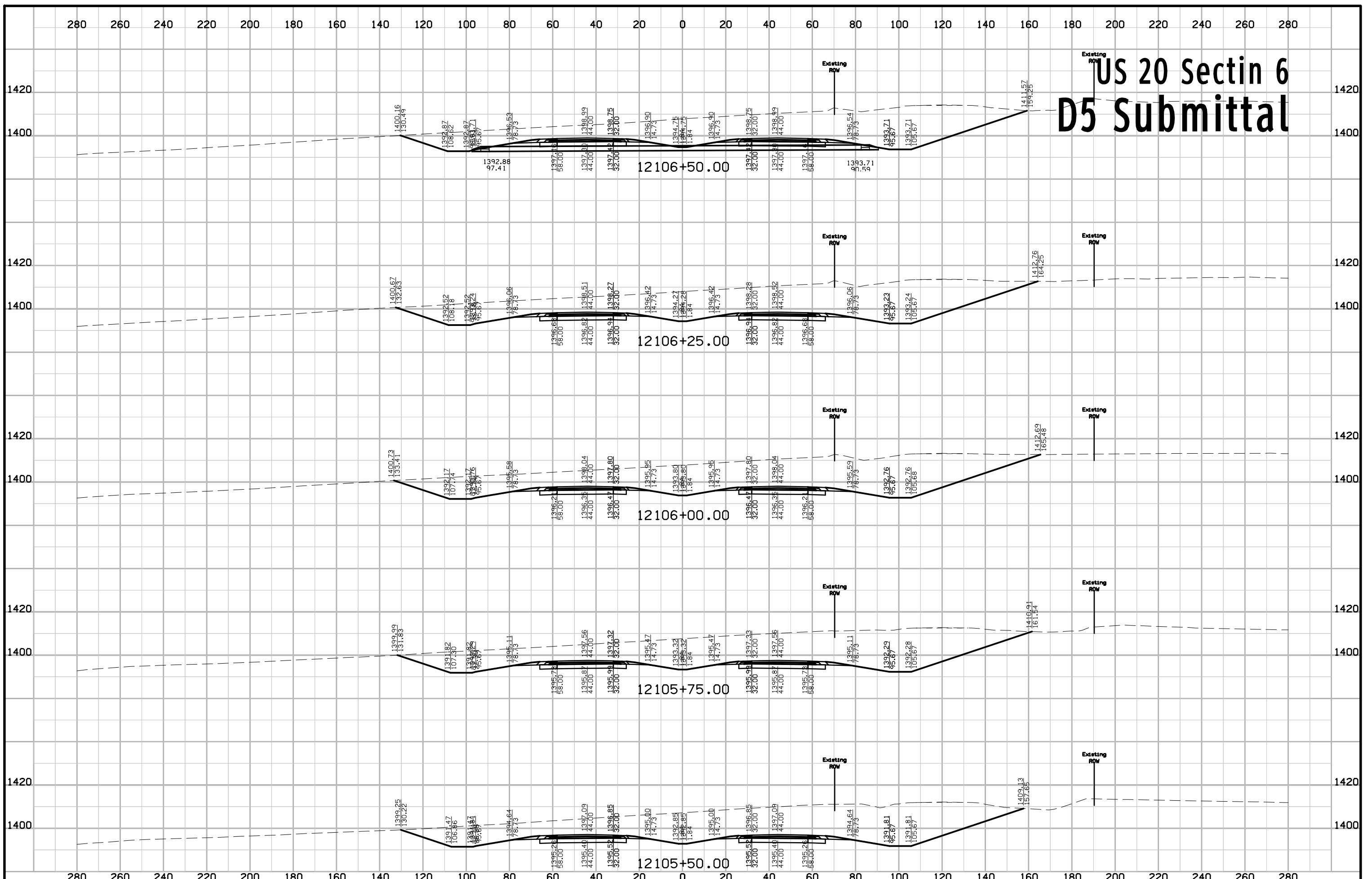

# US 20 Sectin 6 D5 Submittal

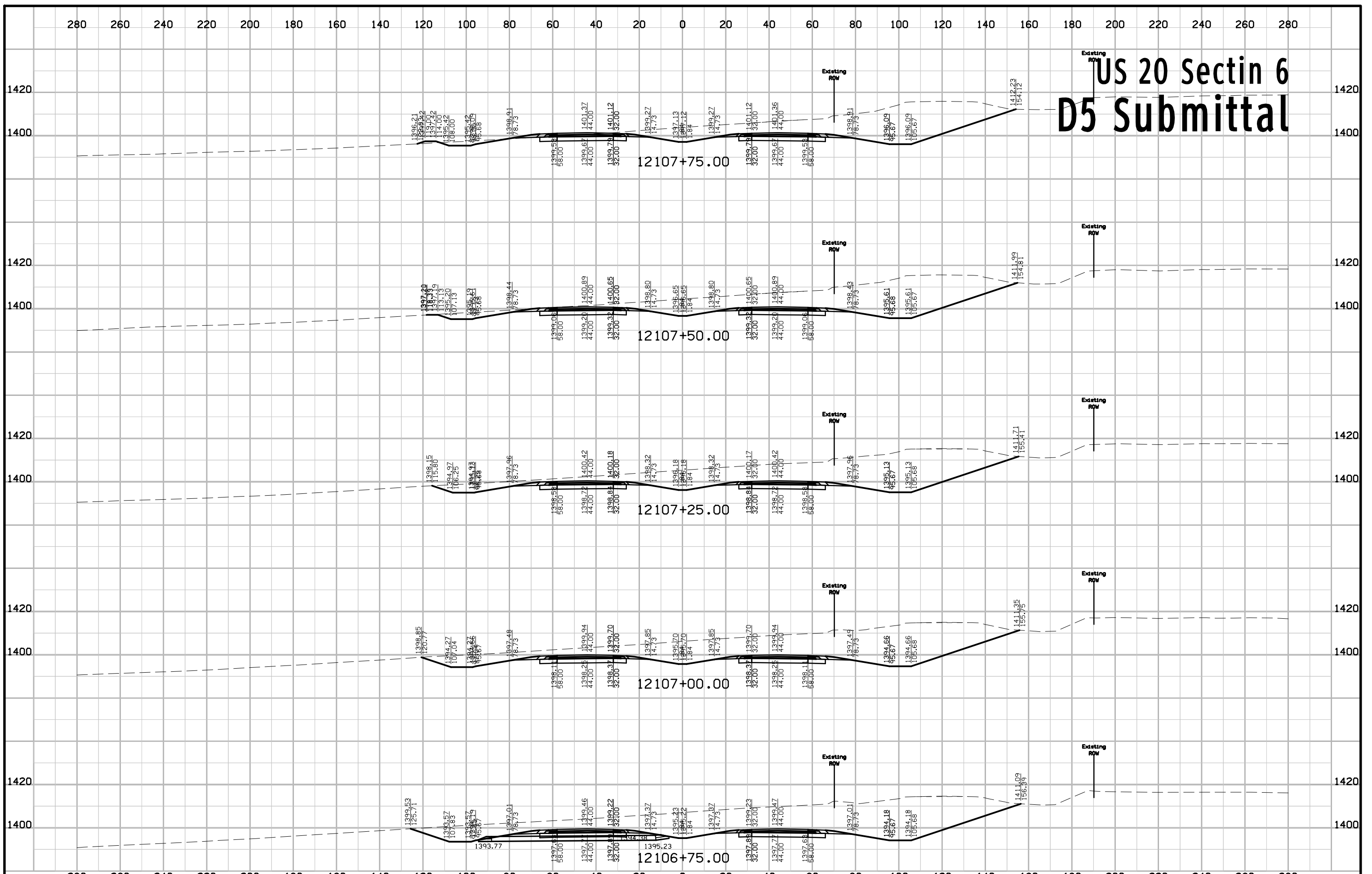

# US 20 Sectin 6 D5 Submittal

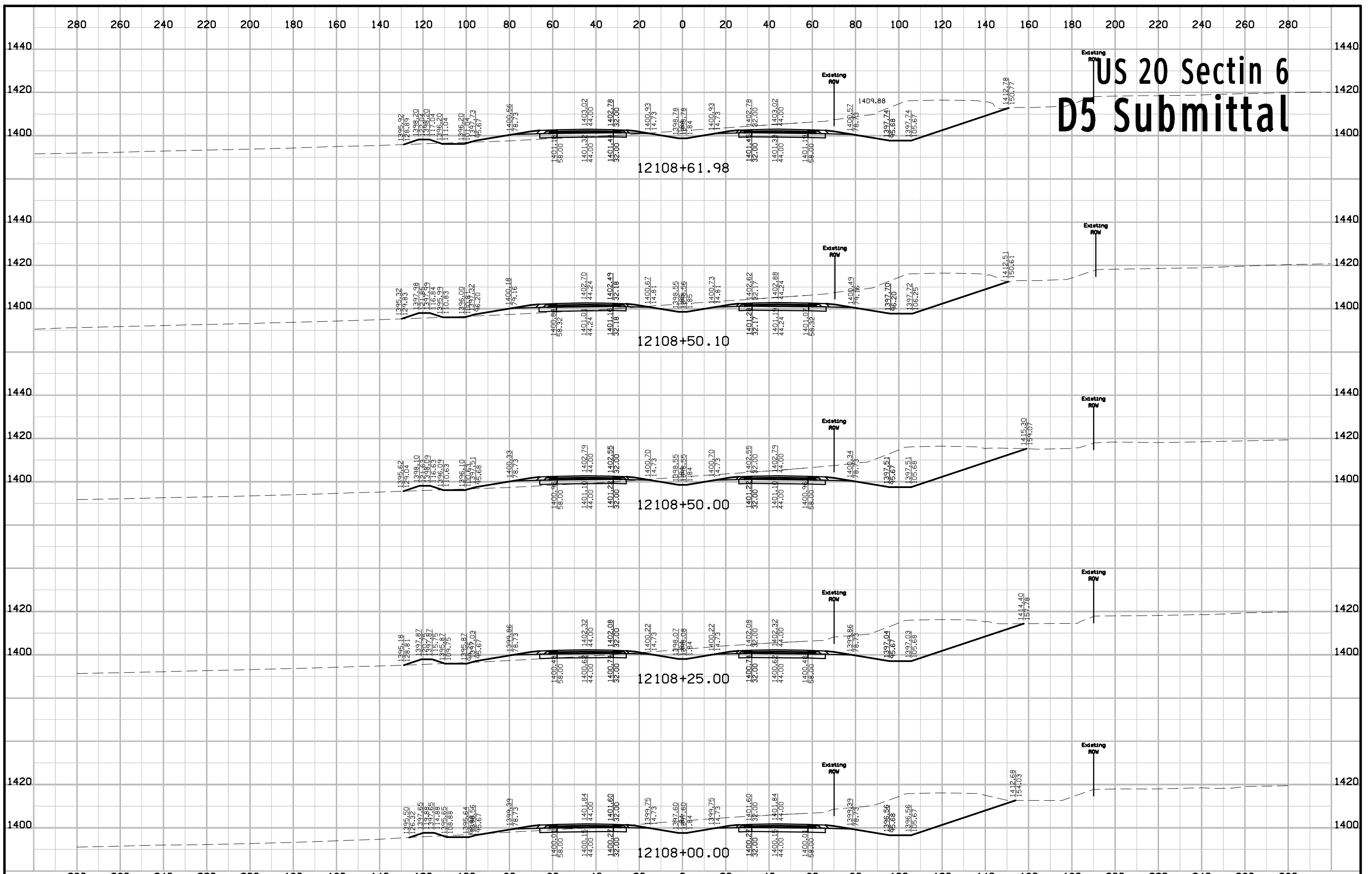

# US 20 Section 6 D5 Submittal

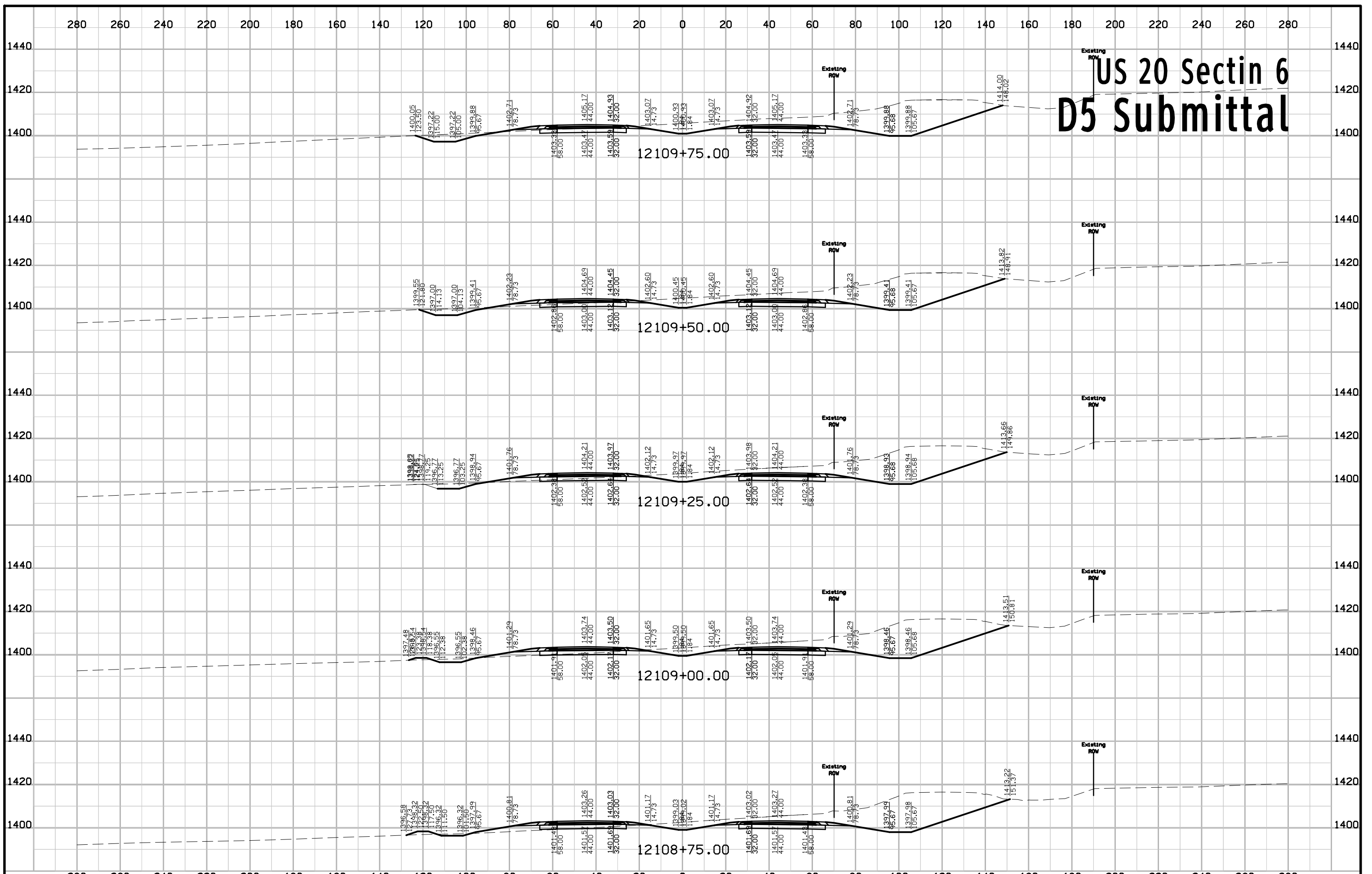

# US 20 Section 6 D5 Submittal

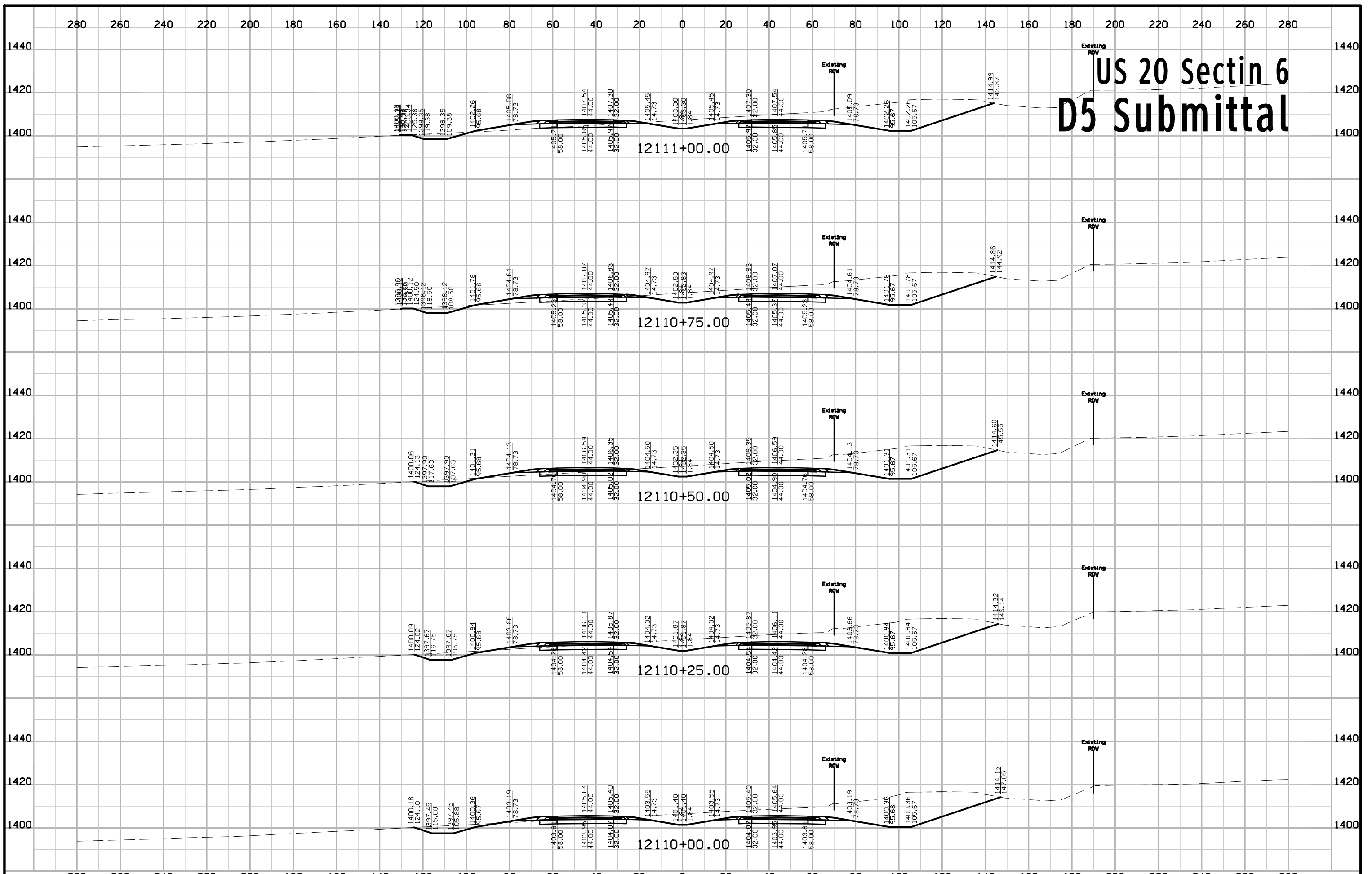



# US 20 Section 6 D5 Submittal

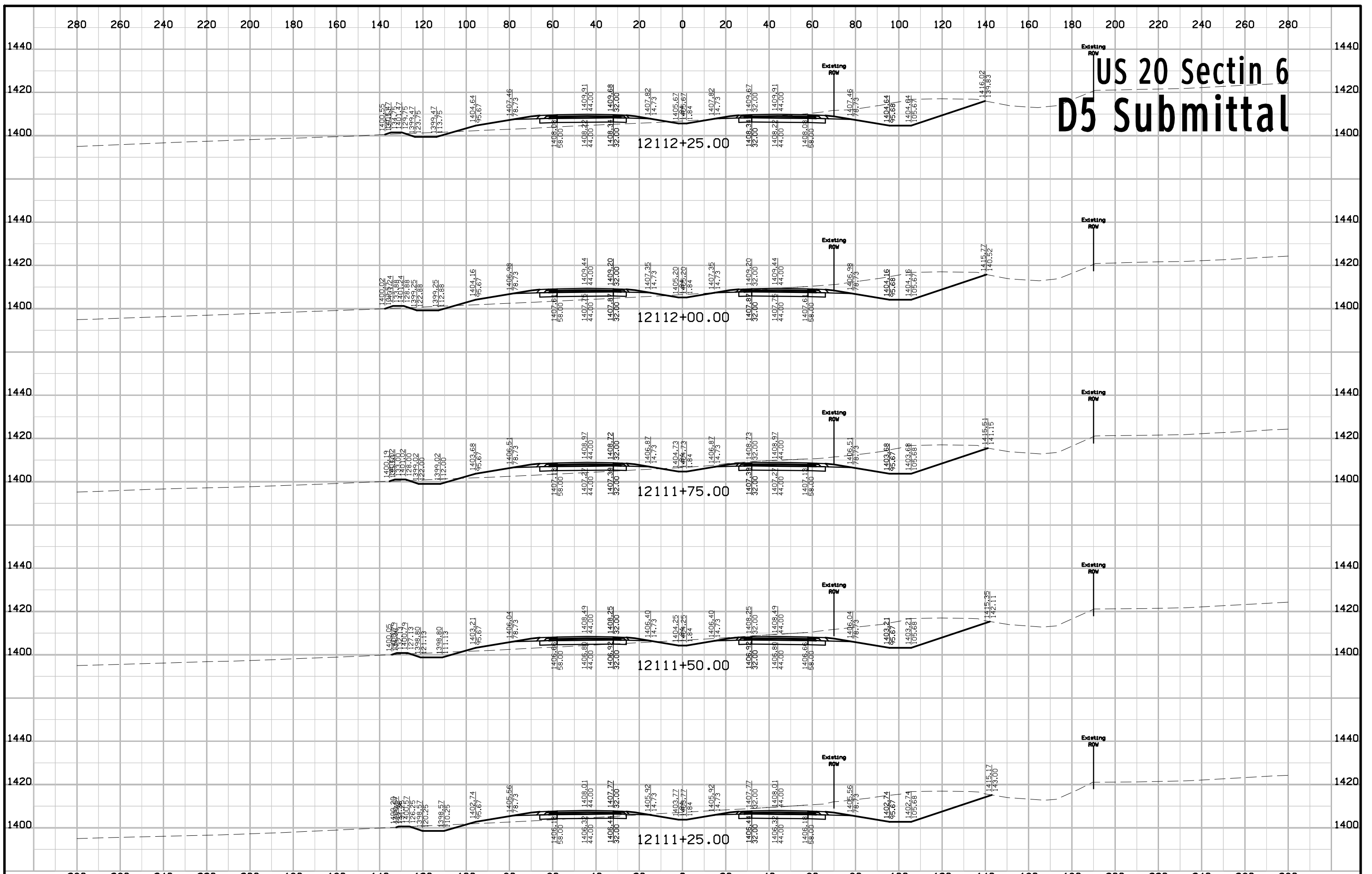

# US 20 Sectin 6 D5 Submittal

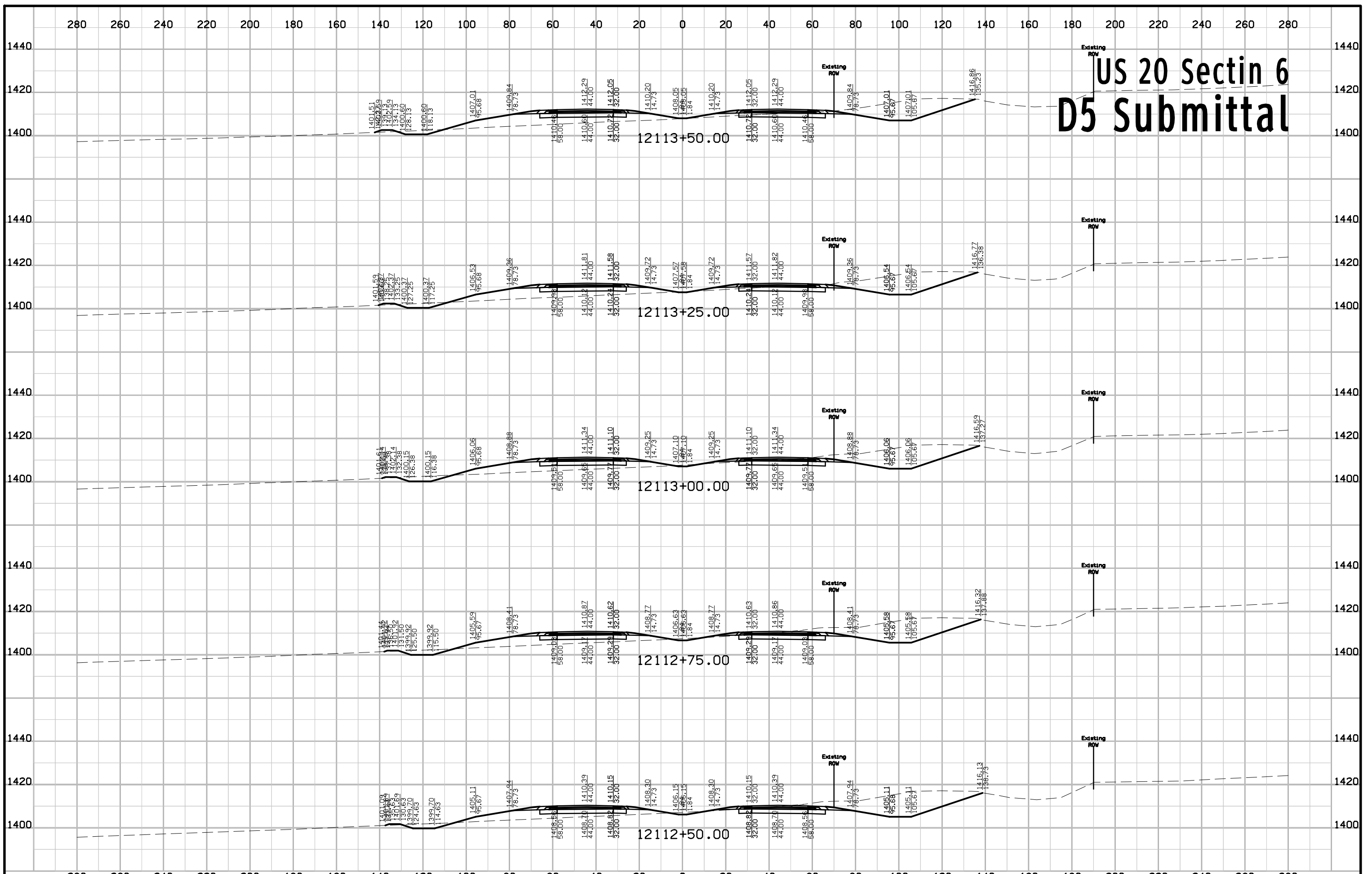

# US 20 Sectin 6 D5 Submittal

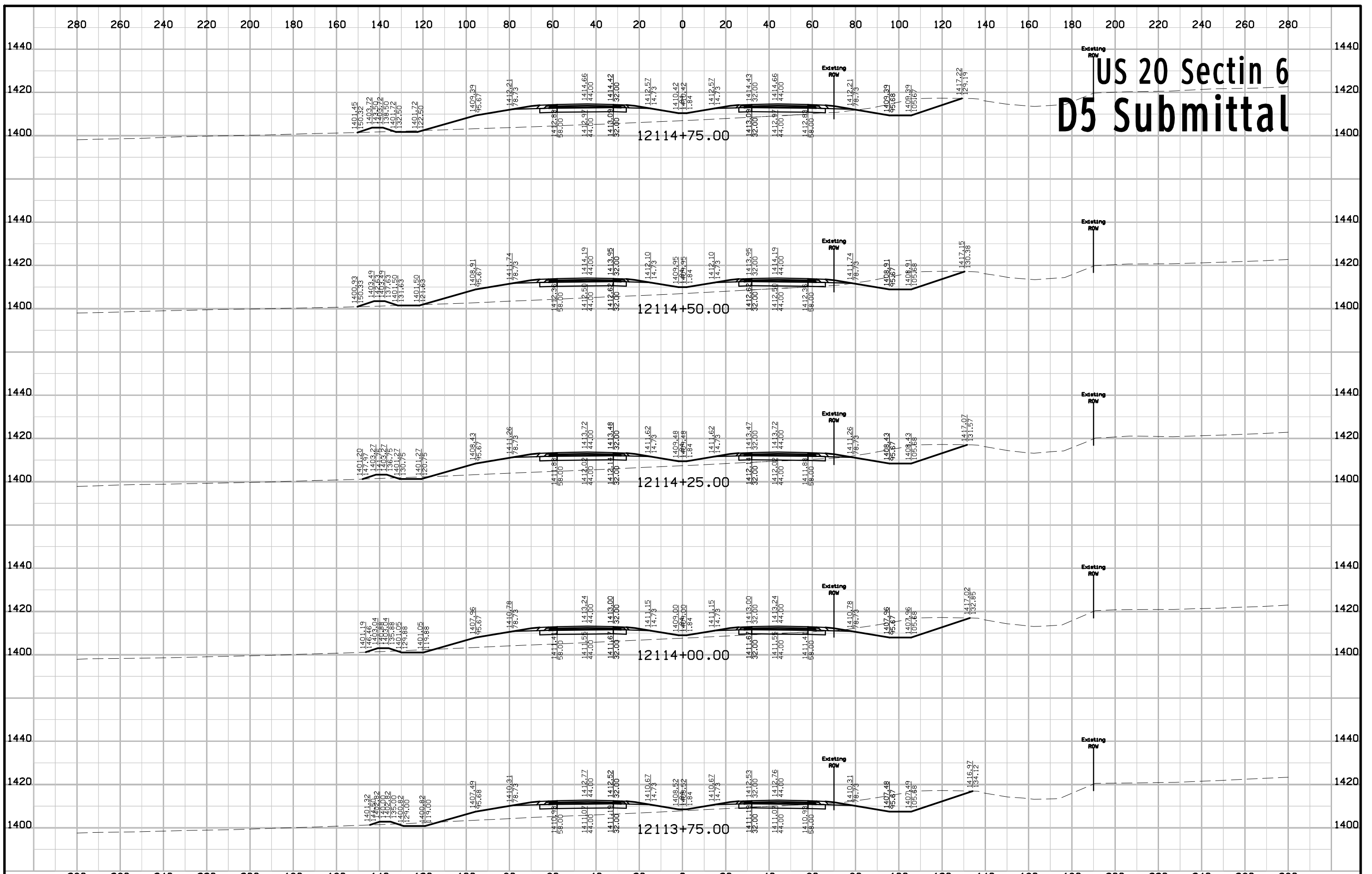

# US 20 Sectin 6 D5 Submittal

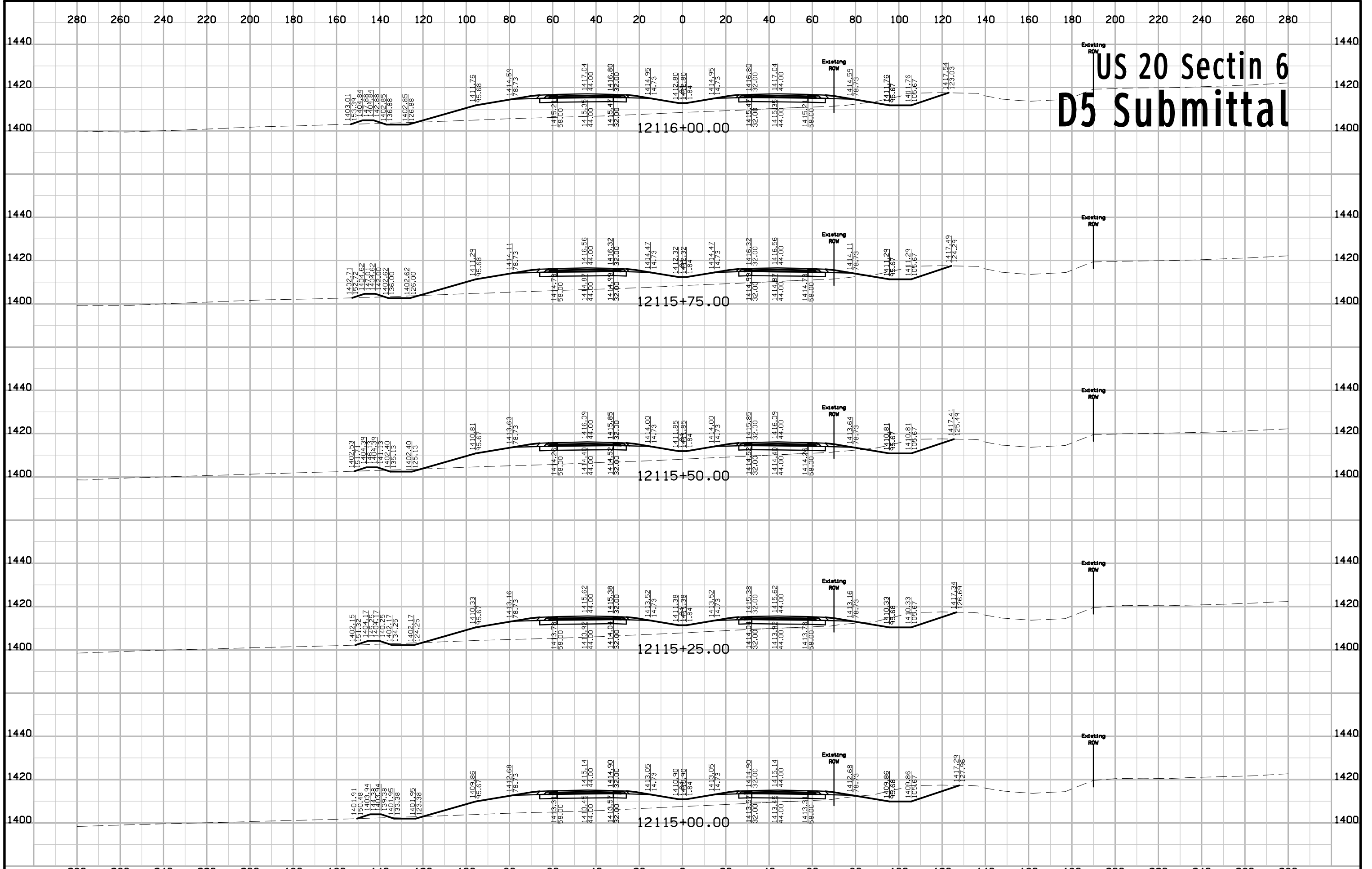

# US 20 Sectin 6 D5 Submittal

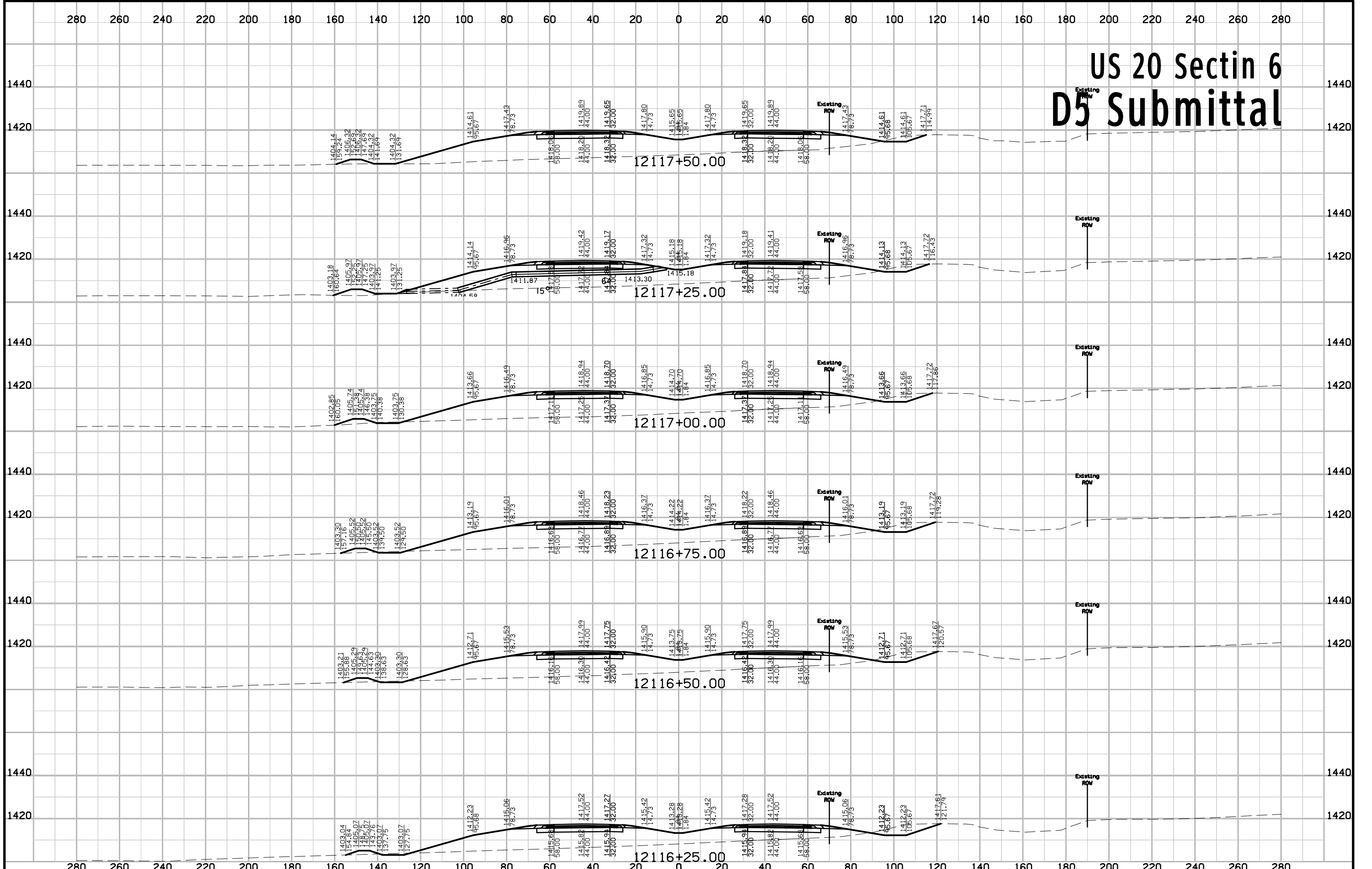

# US 20 Sectin 6 D5 Submittal

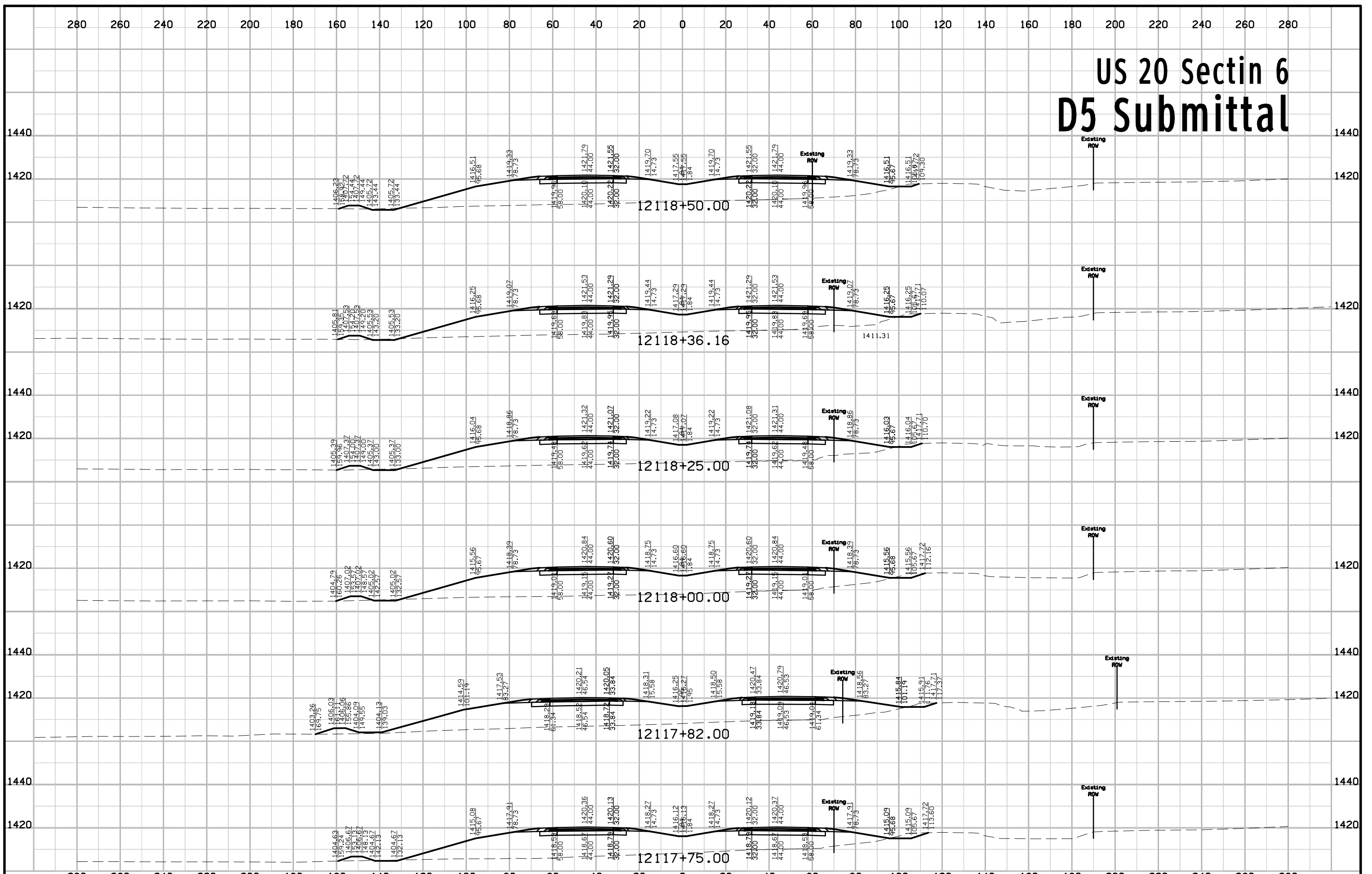

# US 20 Sectin 6 D5 Submittal

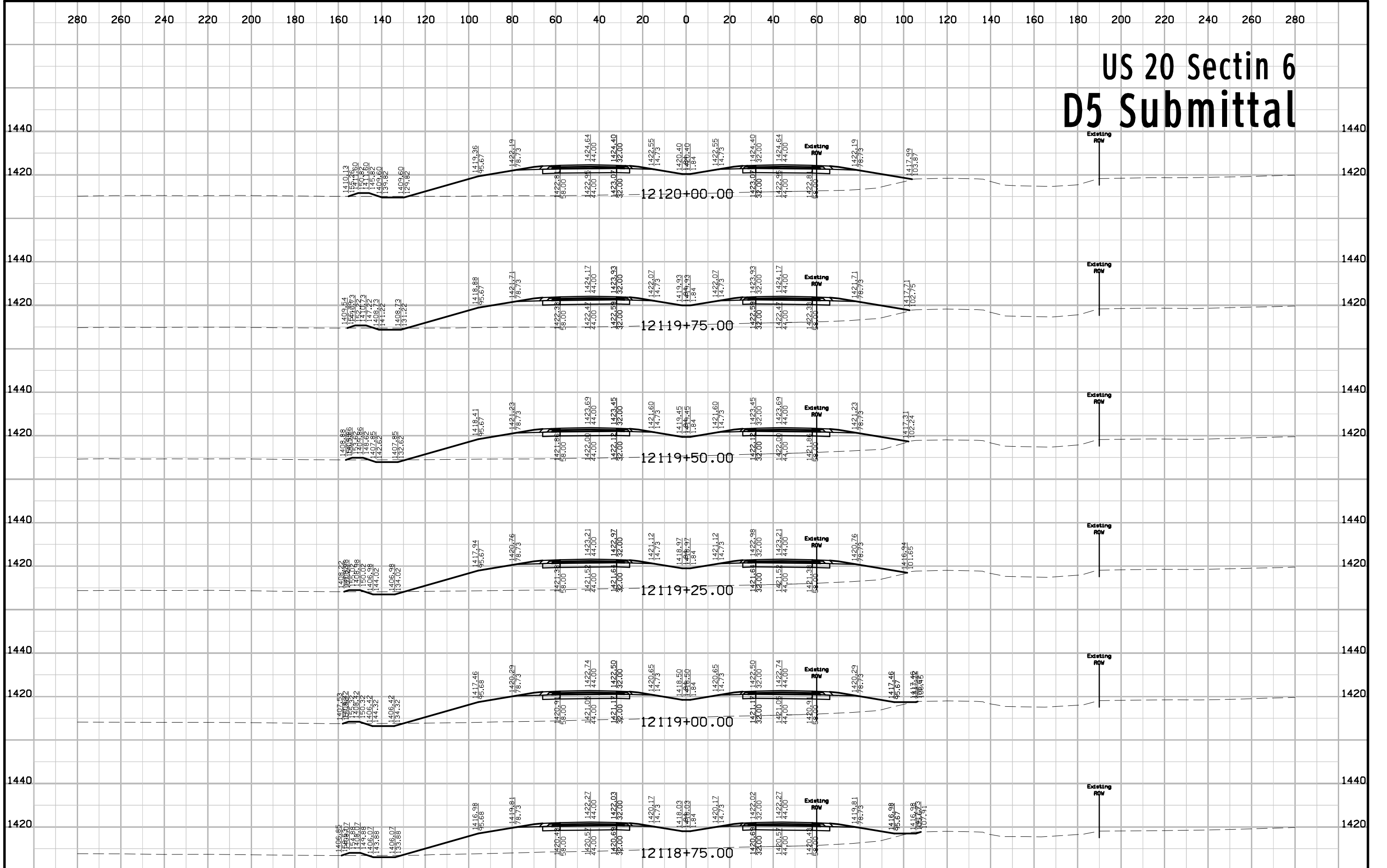

# US 20 Sectin 6 D5 Submittal

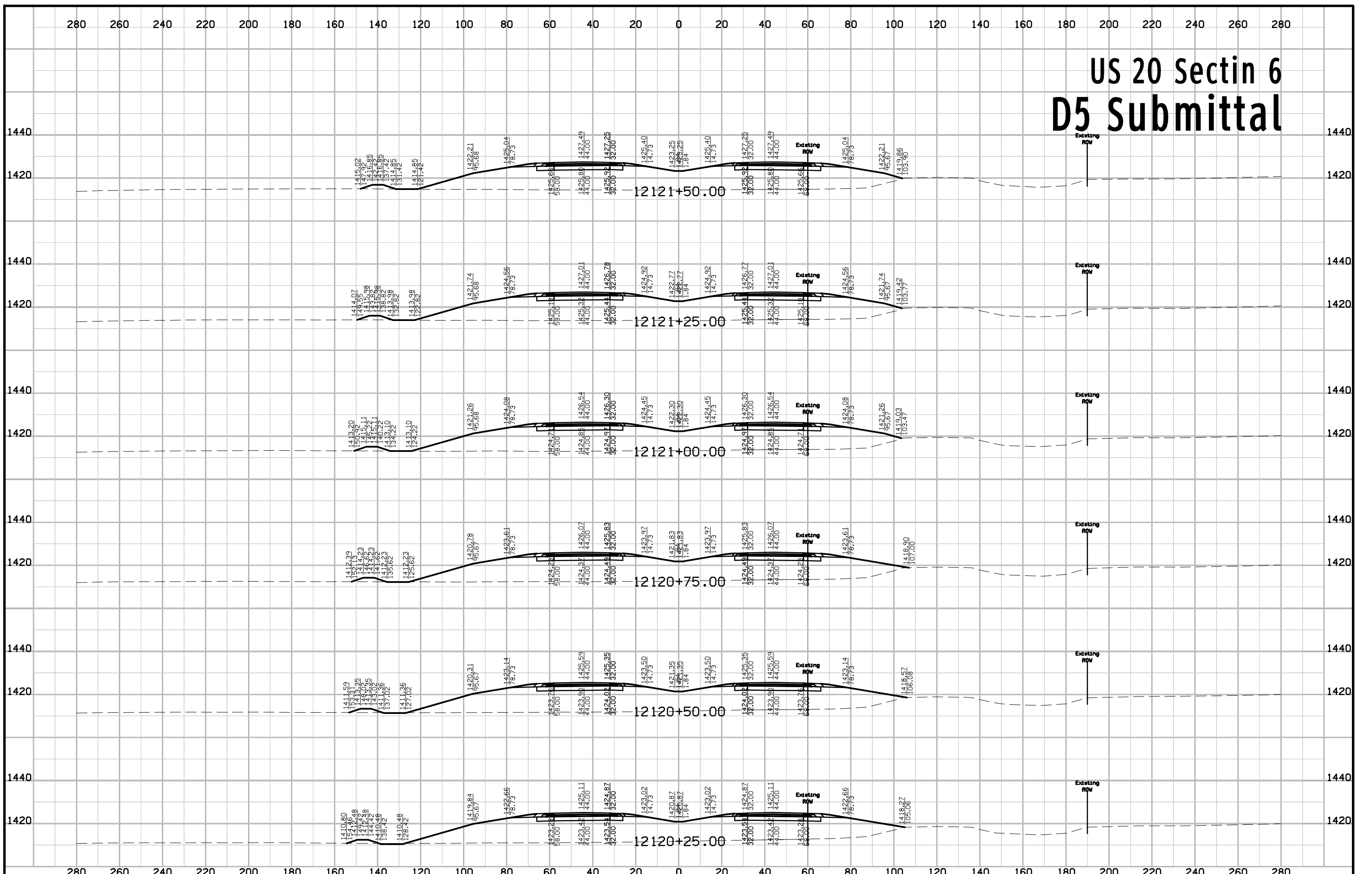



# US 20 Sectin 6 D5 Submittal

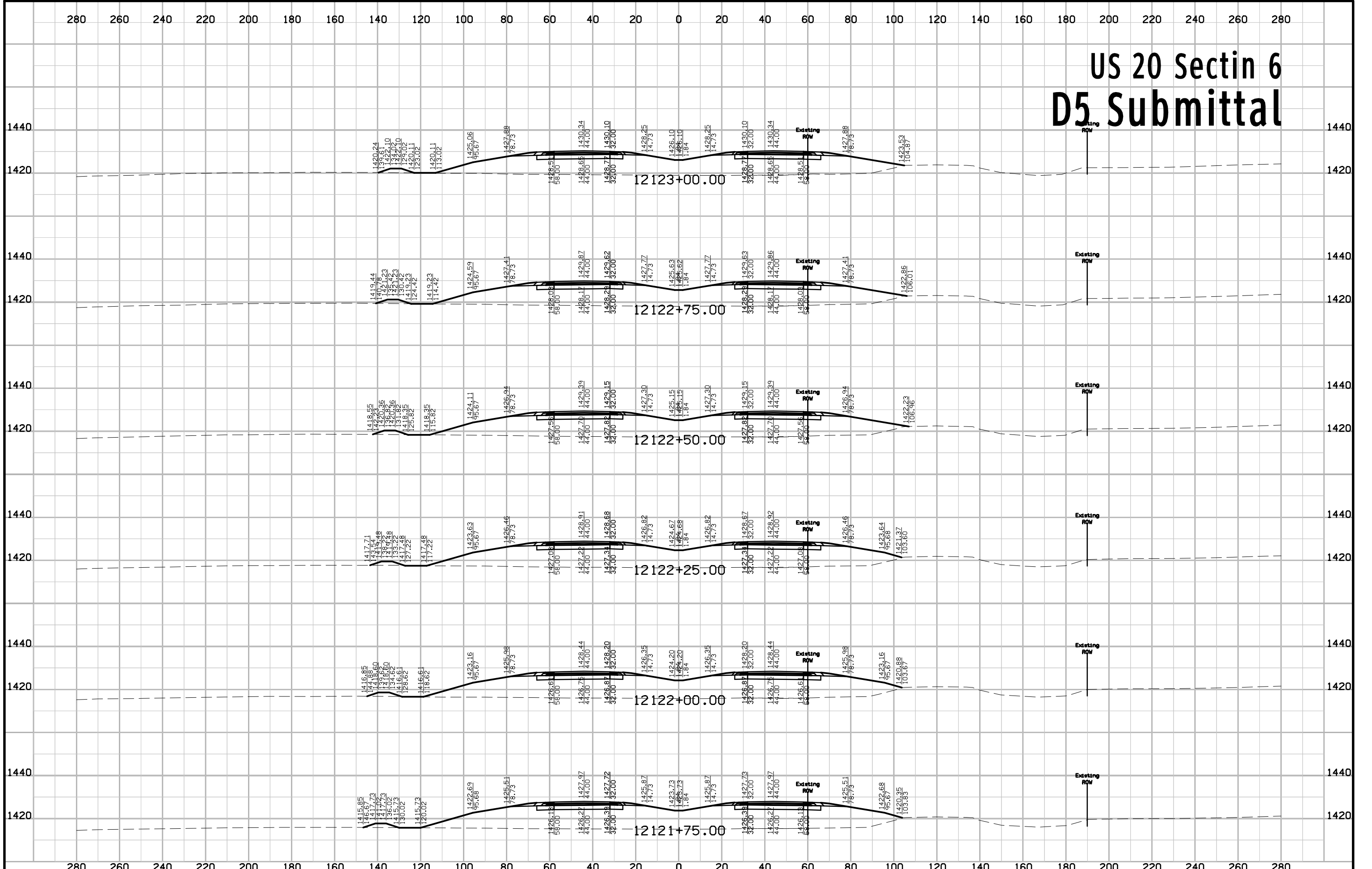

# US 20 Sectin 6 D5 Submittal

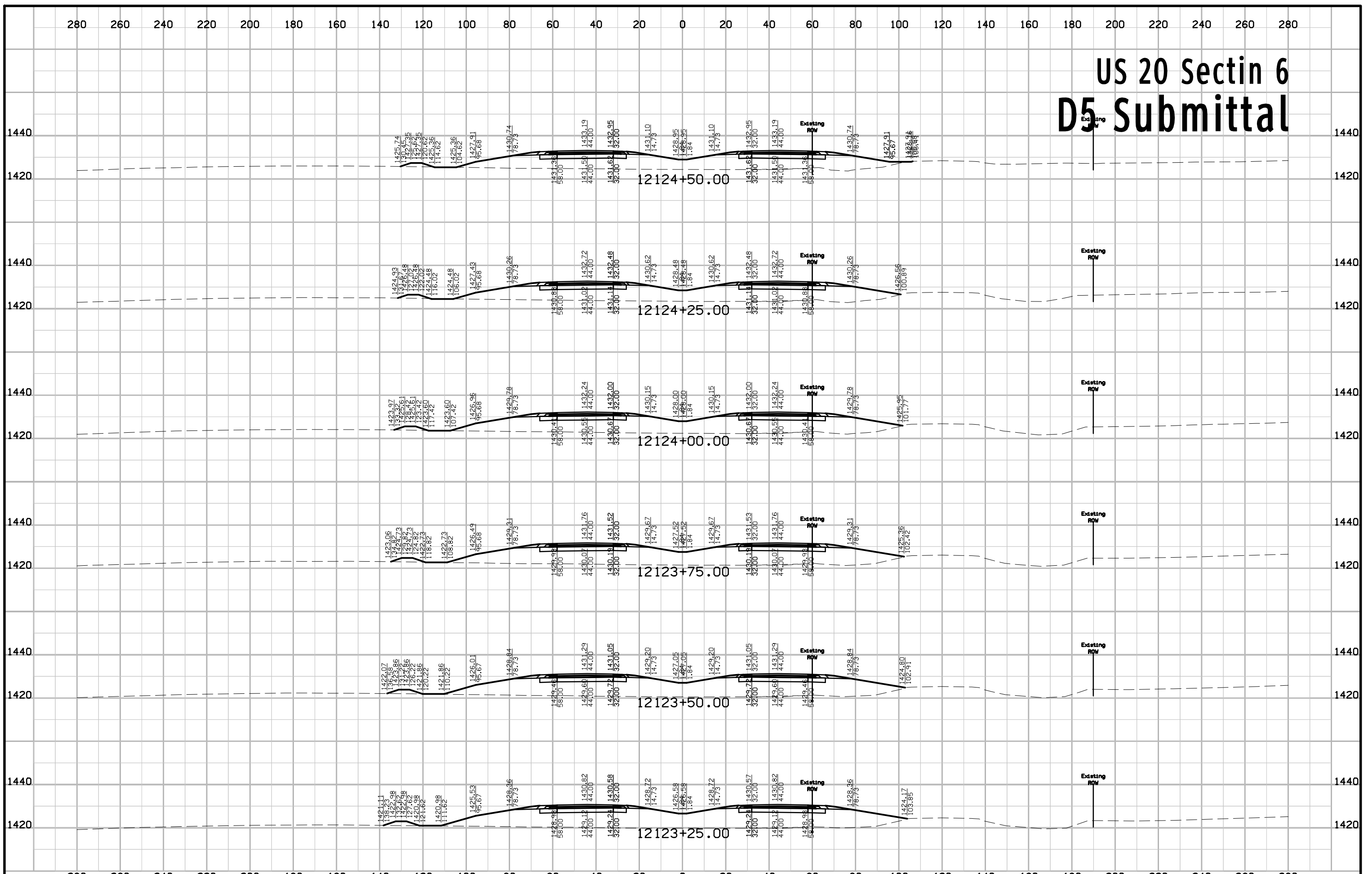

|          |         |             |                         |         |        |                |                        |              |        |
|----------|---------|-------------|-------------------------|---------|--------|----------------|------------------------|--------------|--------|
| FILE NO. | ENGLISH | DESIGN TEAM | Flattery \ Bell \ Smyth | IDA/SAC | COUNTY | PROJECT NUMBER | NHSN-020-2(108)--2R-47 | SHEET NUMBER | W. 156 |
|----------|---------|-------------|-------------------------|---------|--------|----------------|------------------------|--------------|--------|

# US 20 Sectin 6 D5 Submittal

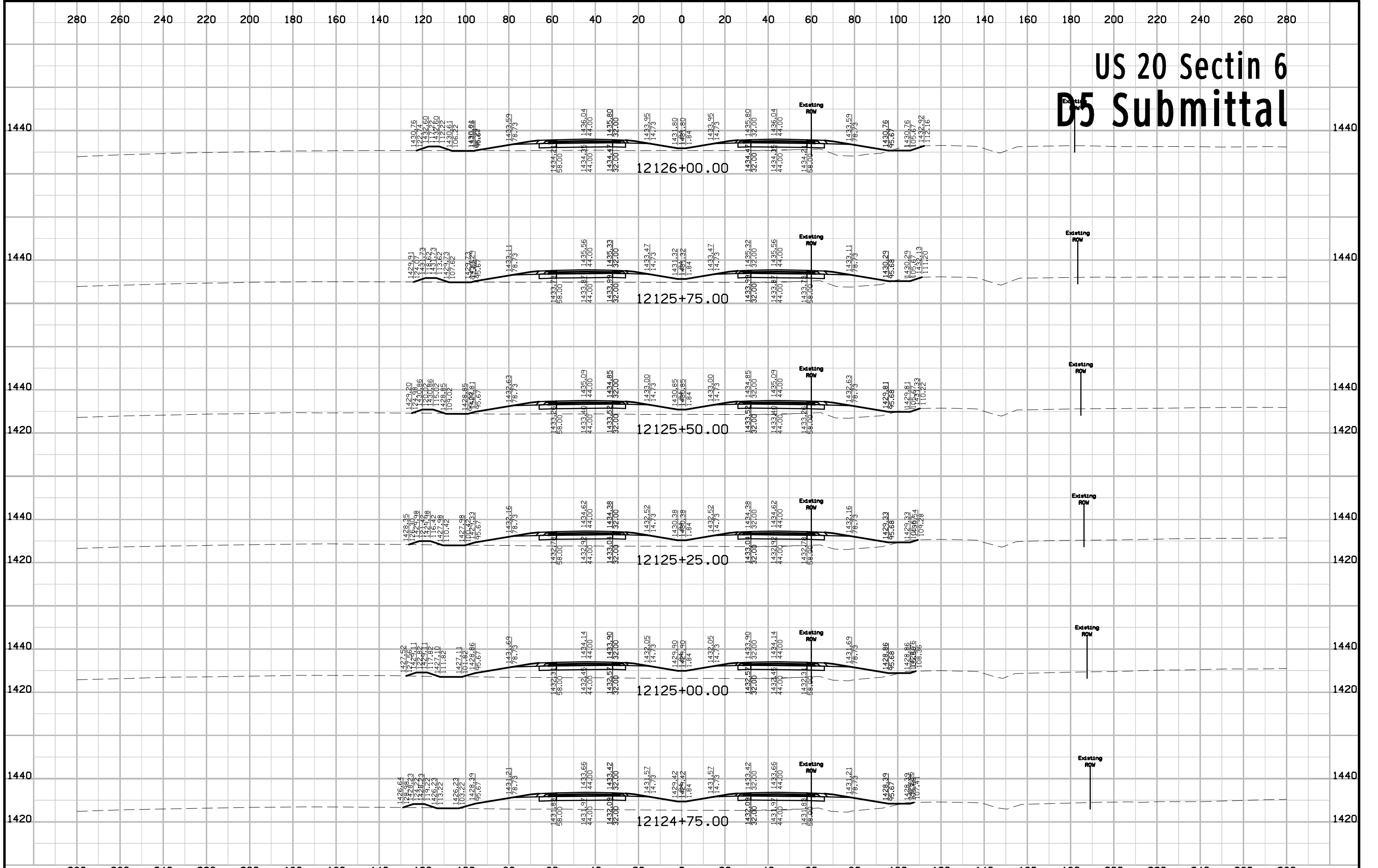

# US 20 Sectin 6 D5 Submittal

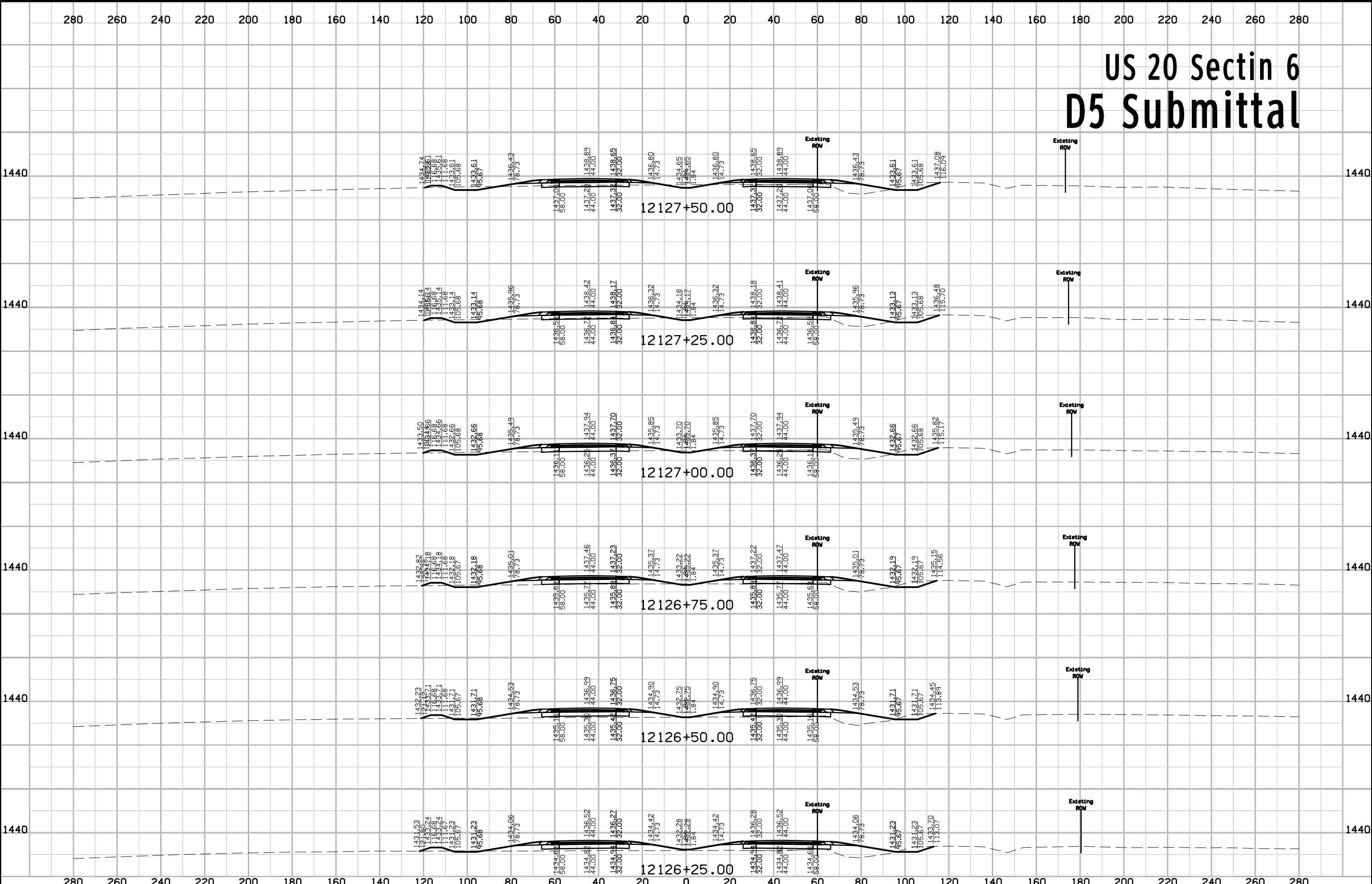

# US 20 Sectin 6 D5 Submittal

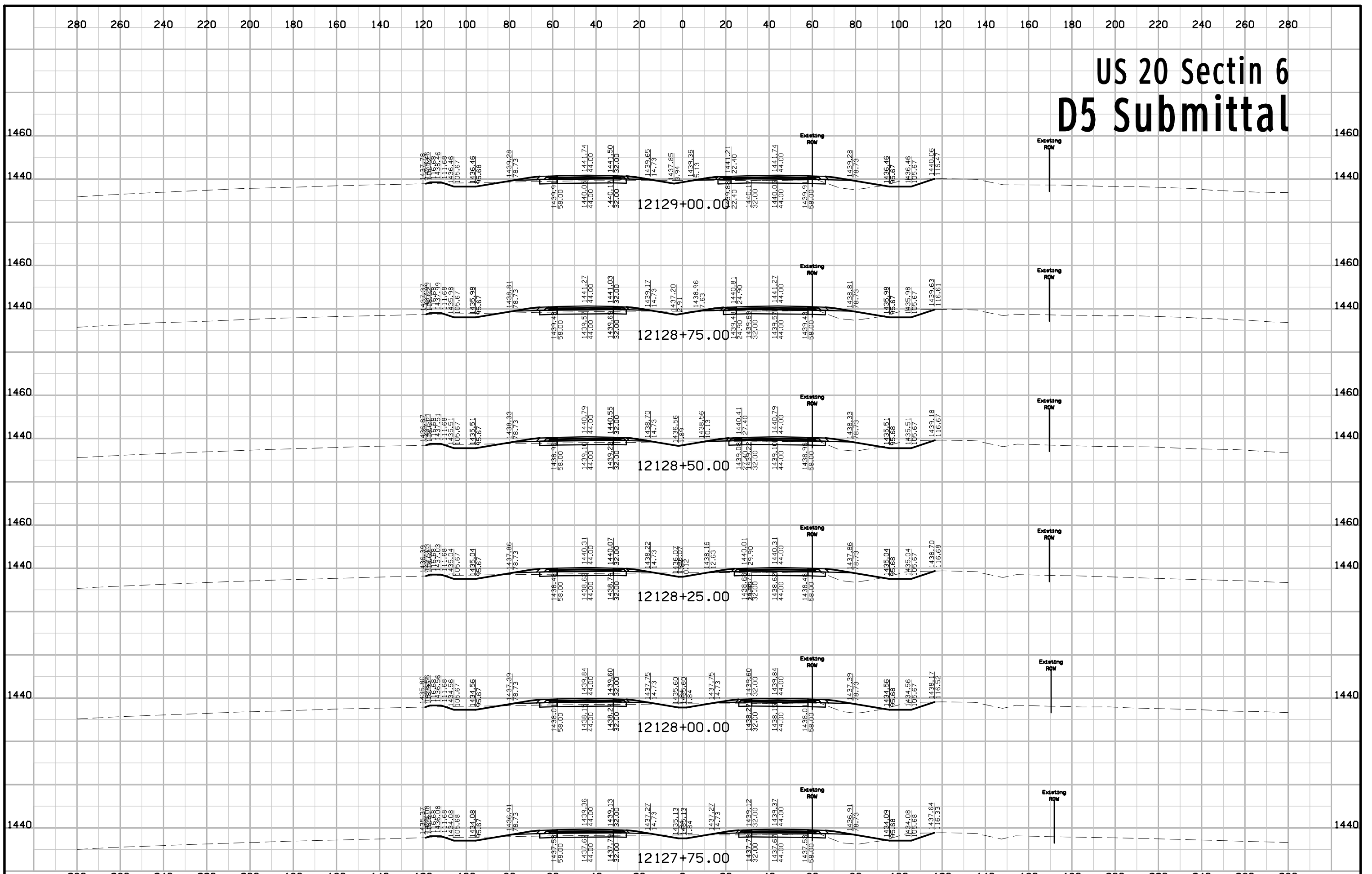

# US 20 Sectin 6 D5 Submittal

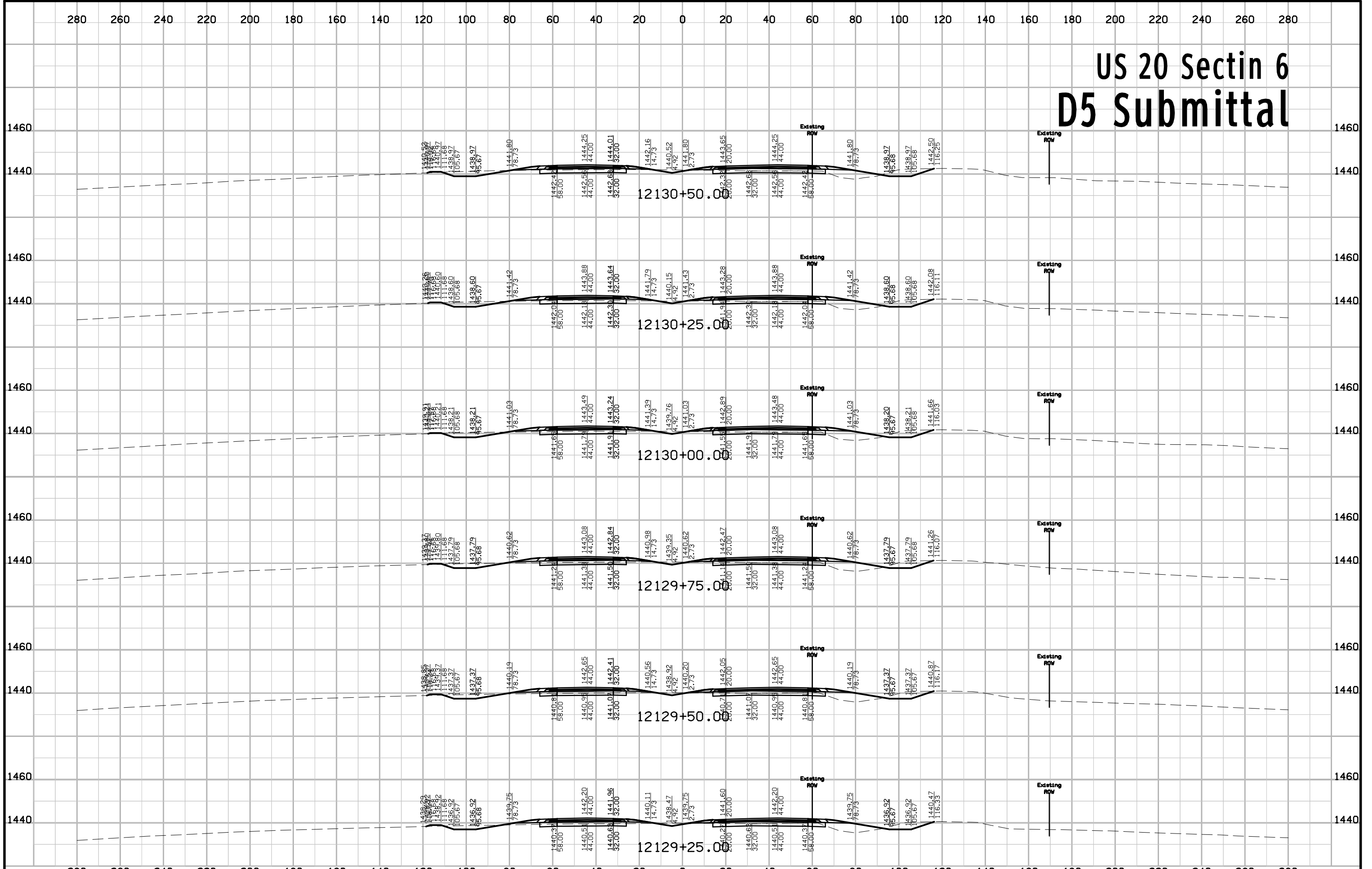

# US 20 Sectin 6 D5 Submittal

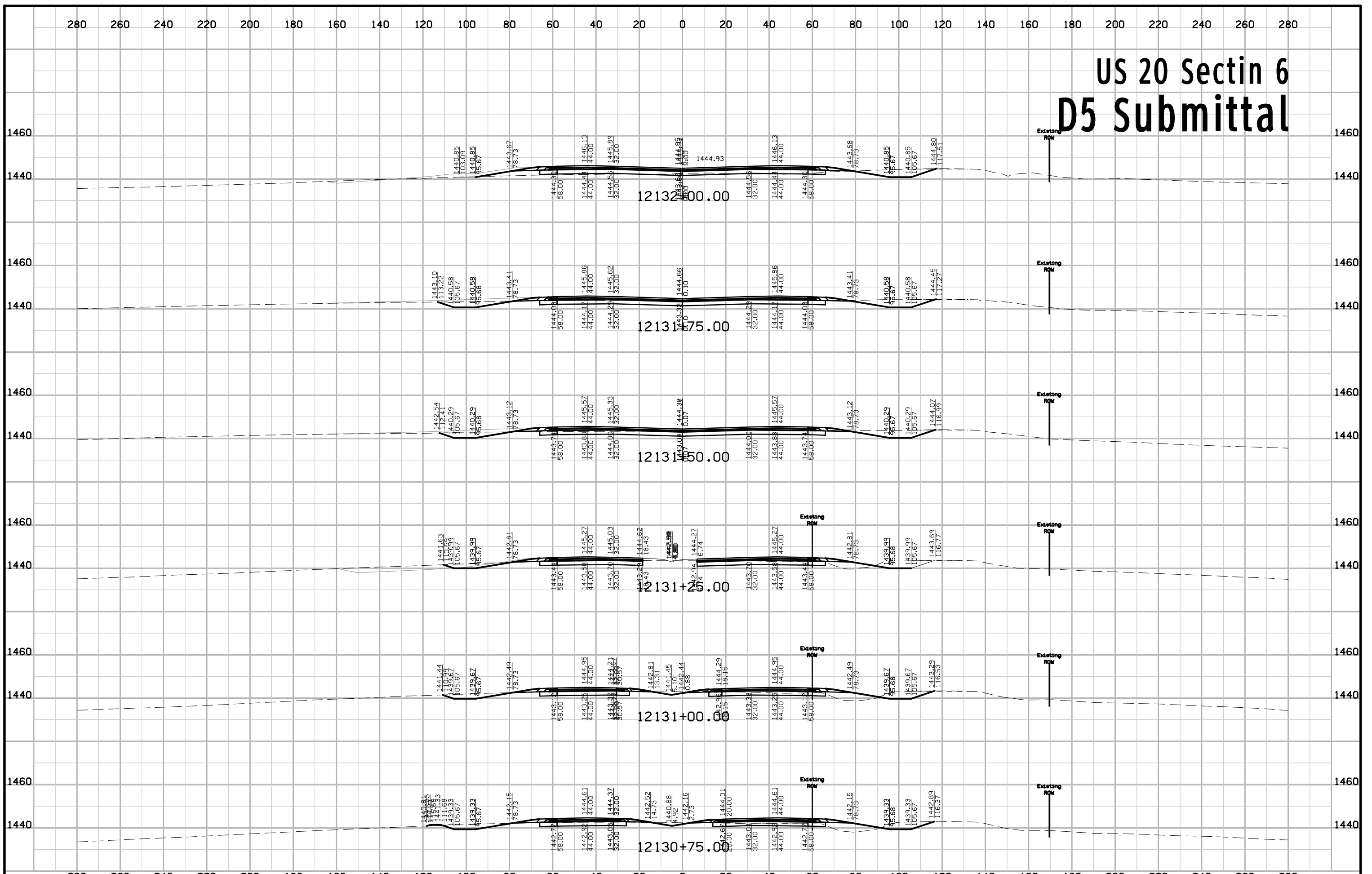

# US 20 Sectin 6 D5 Submittal

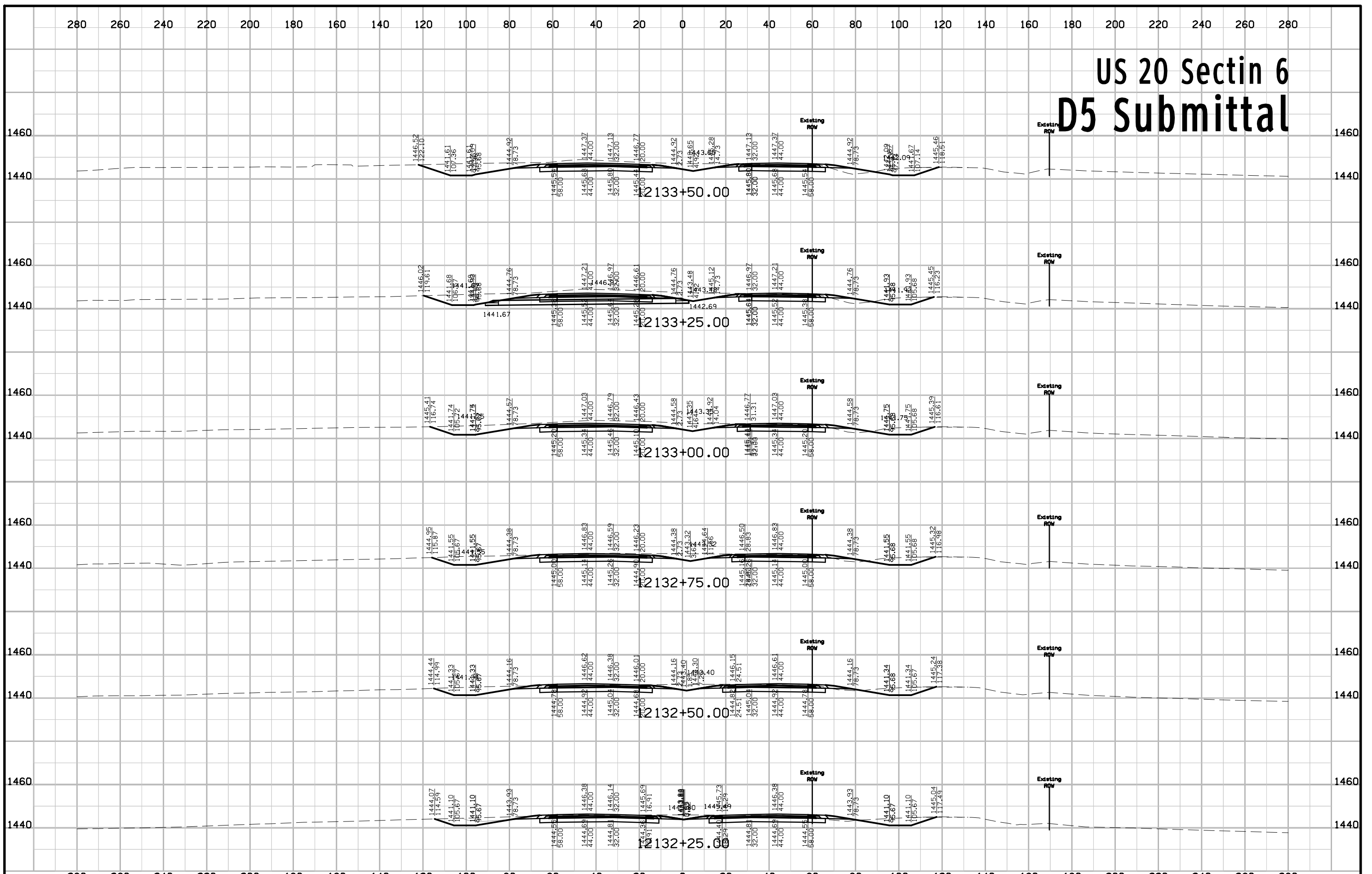



# US 20 Sectin 6 D5 Submittal

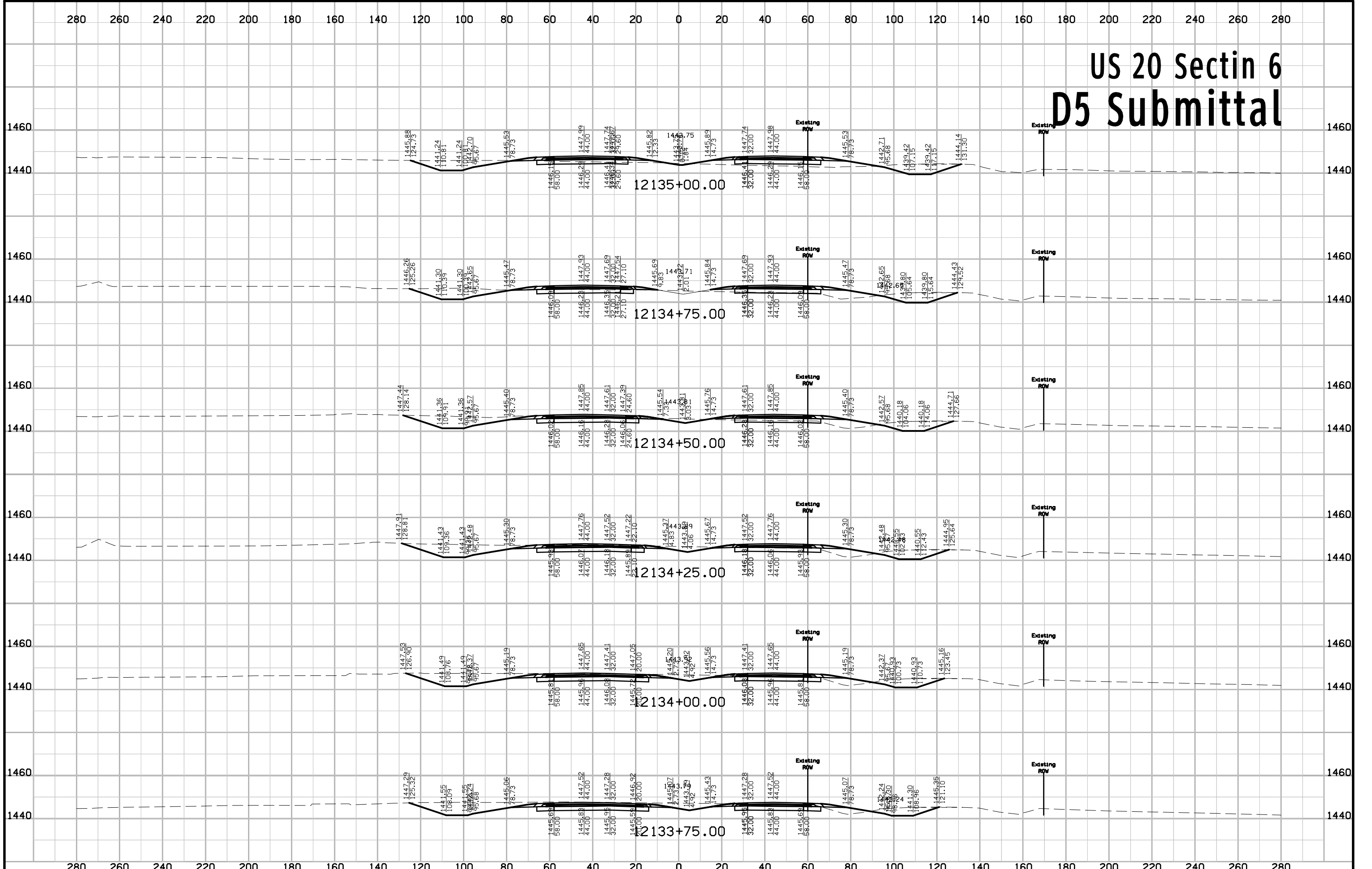

# US 20 Sectin 6 D5 Submittal

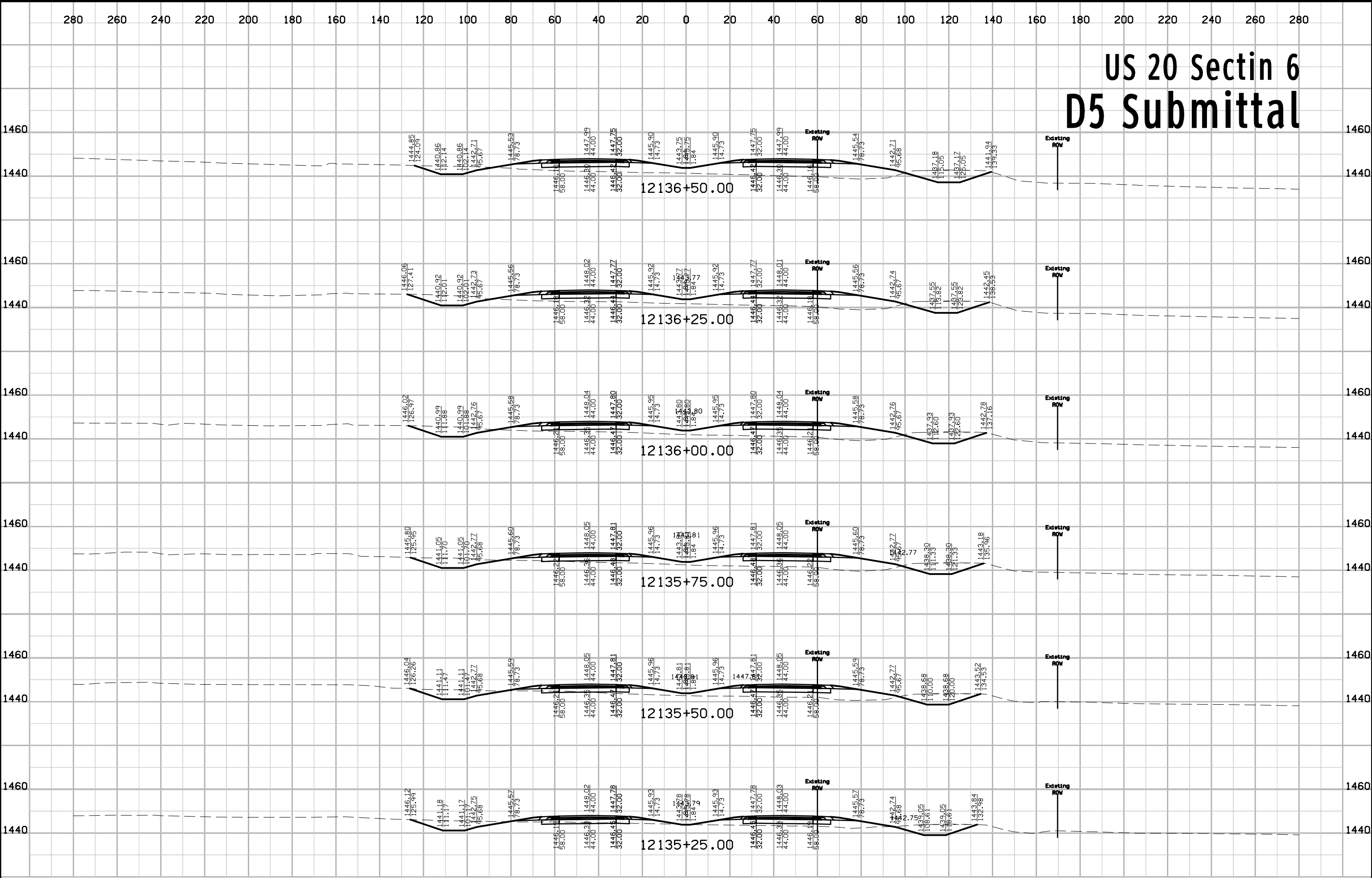

# US 20 Sectin 6 D5 Submittal

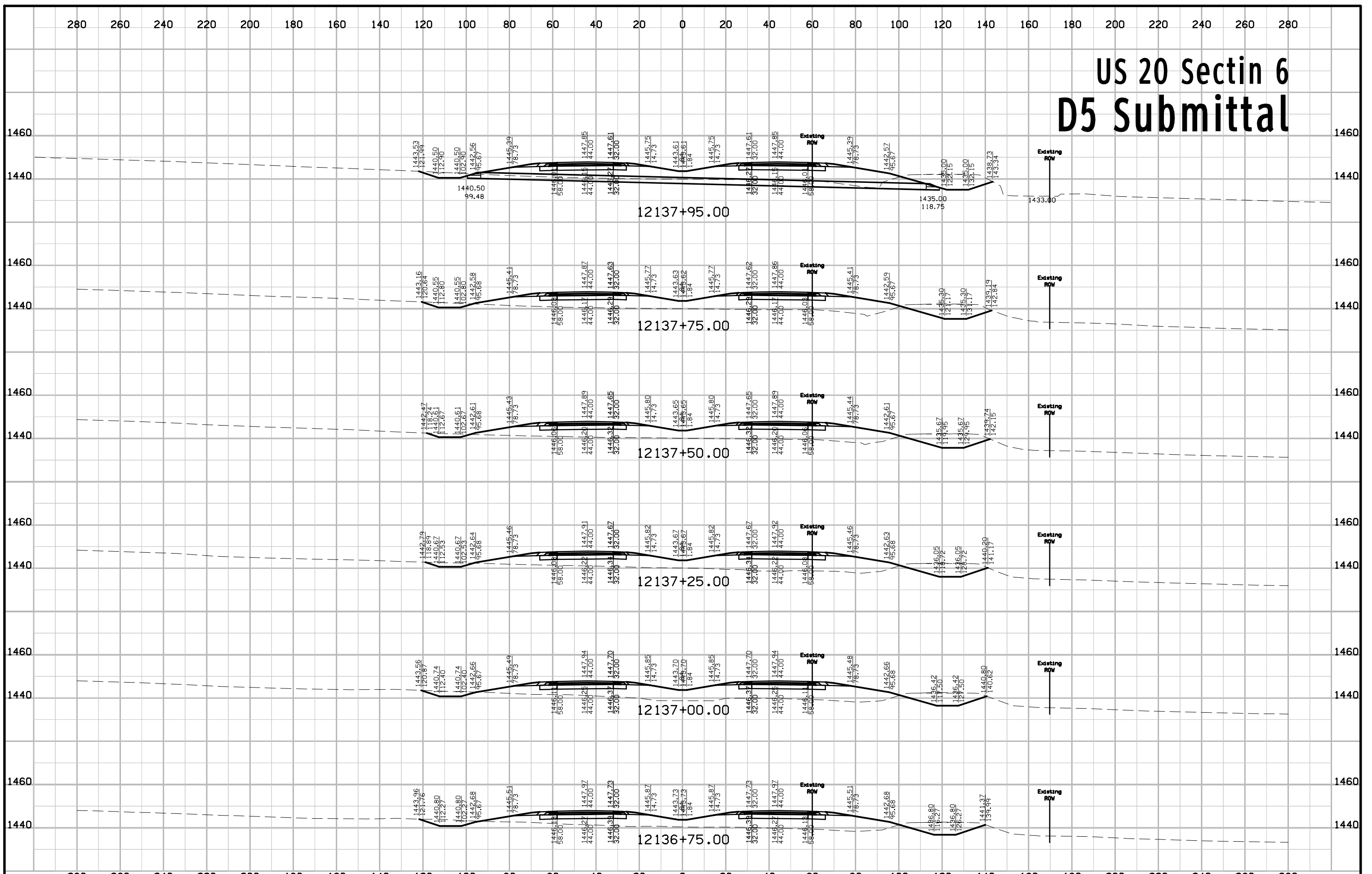

# US 20 Sectin 6 D5 Submittal

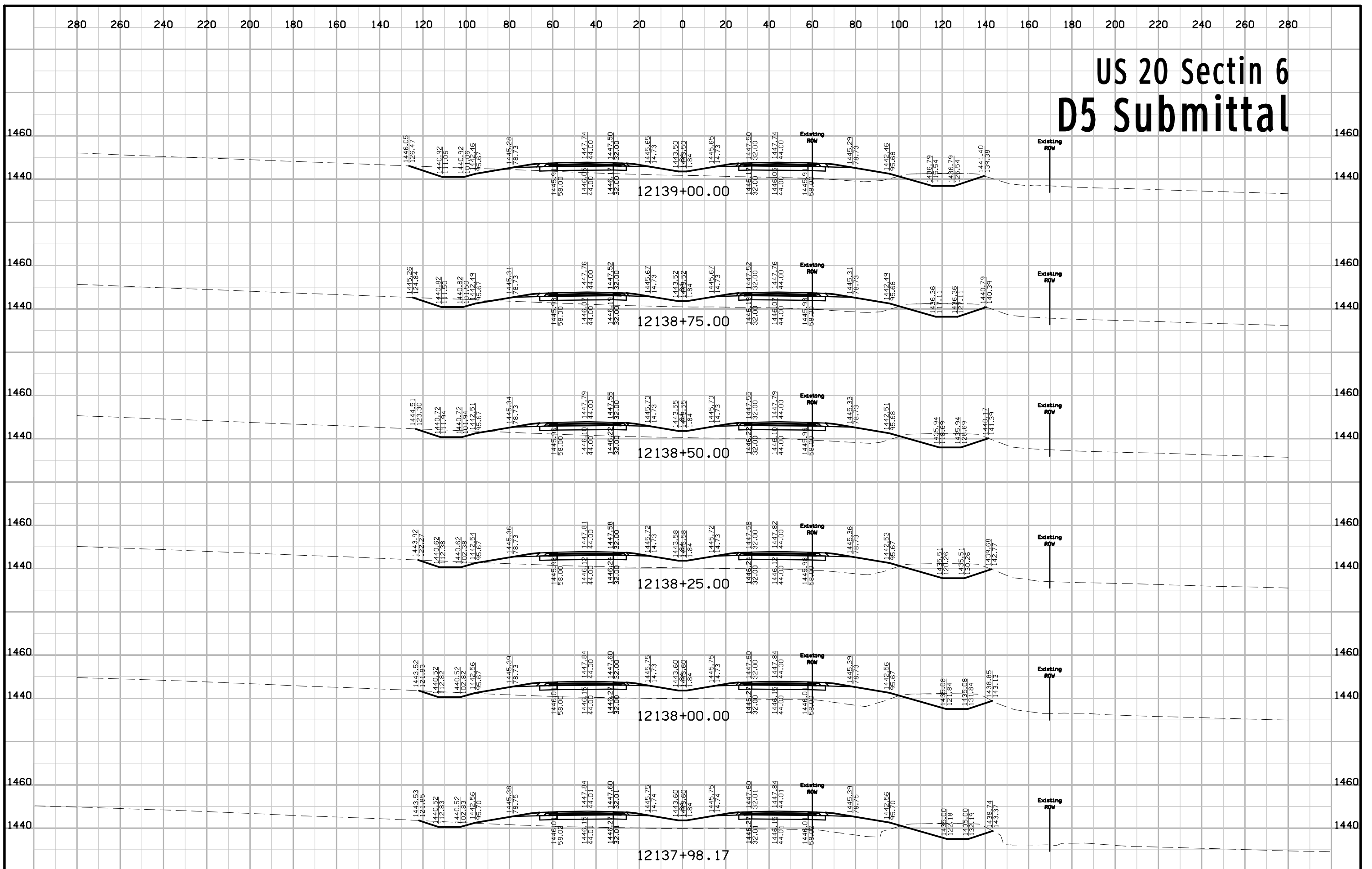

# US 20 Sectin 6 D5 Submittal

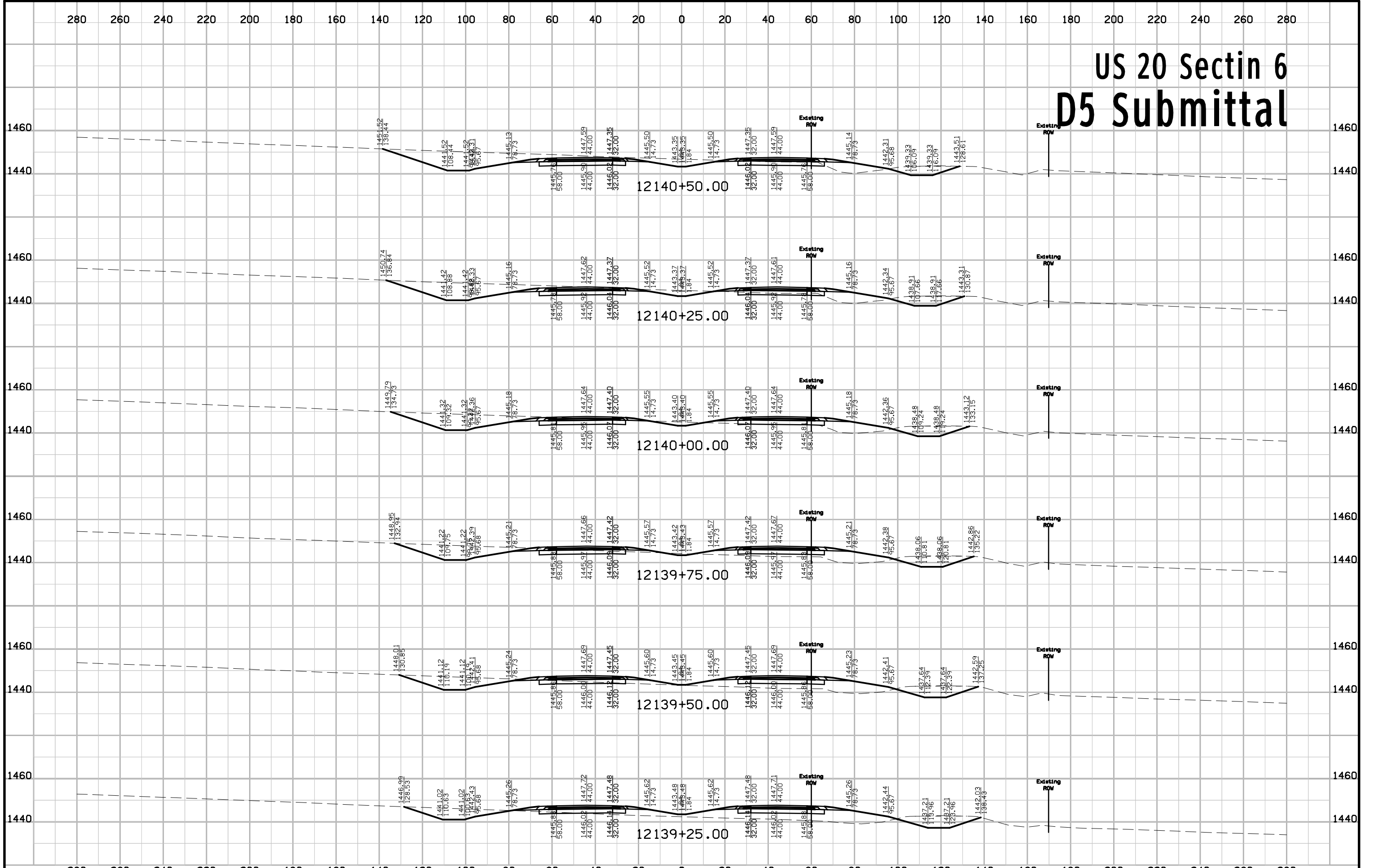

# US 20 Sectin 6 D5 Submittal

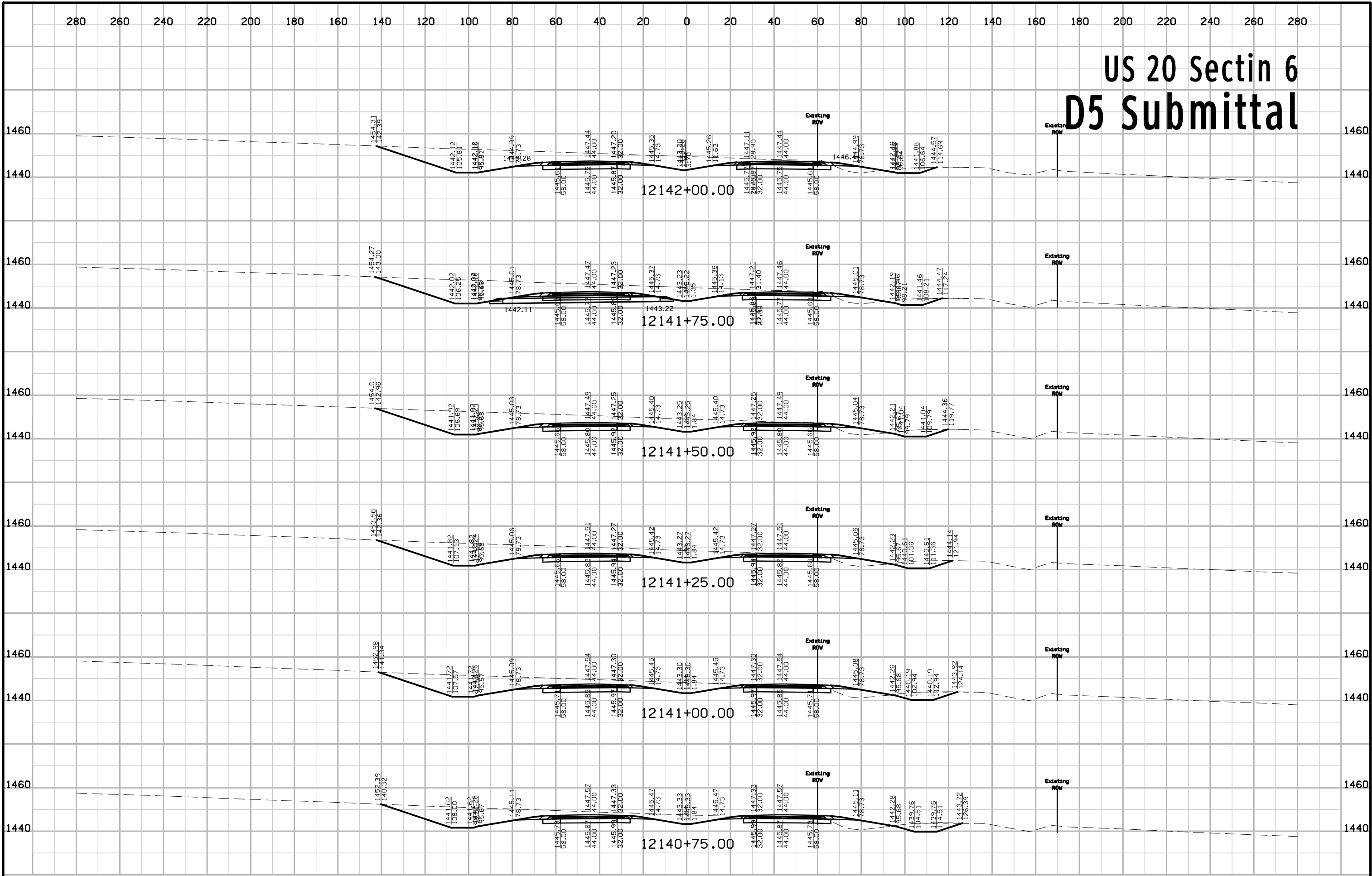

# US 20 Sectin 6 D5 Submittal

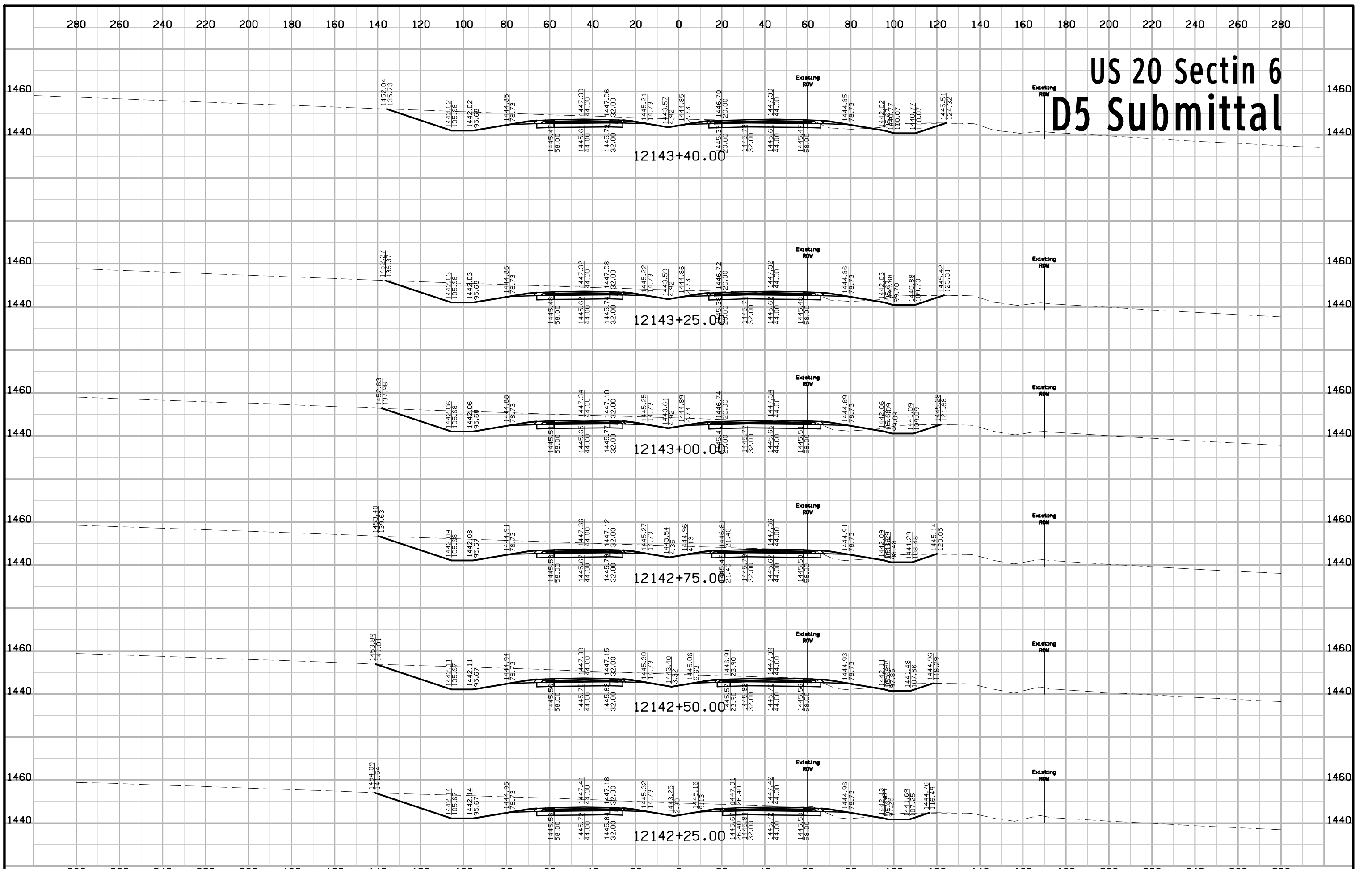

# US 20 Sectin 6 D5 Submittal

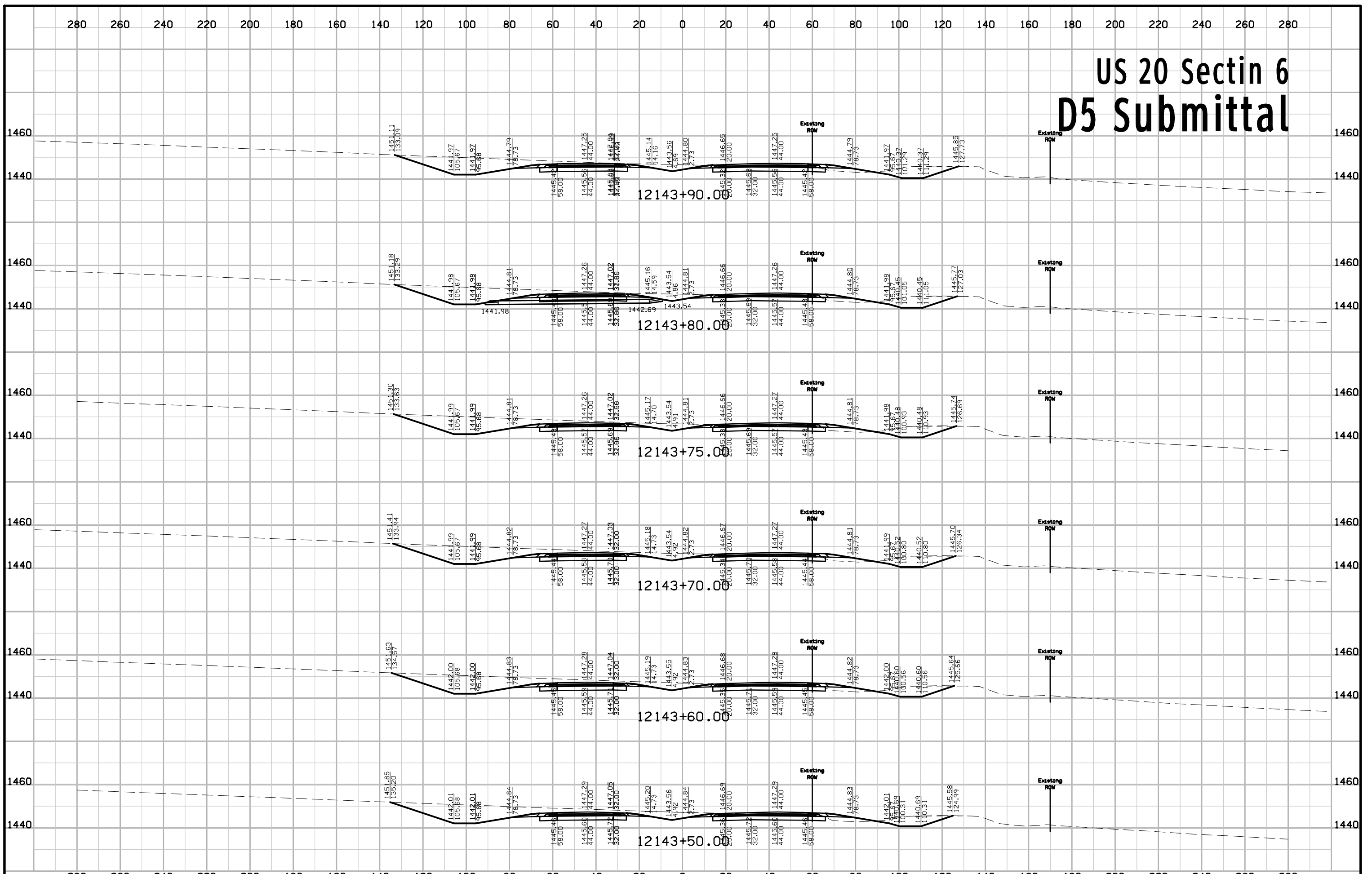



# US 20 Sectin 6 D5 Submittal

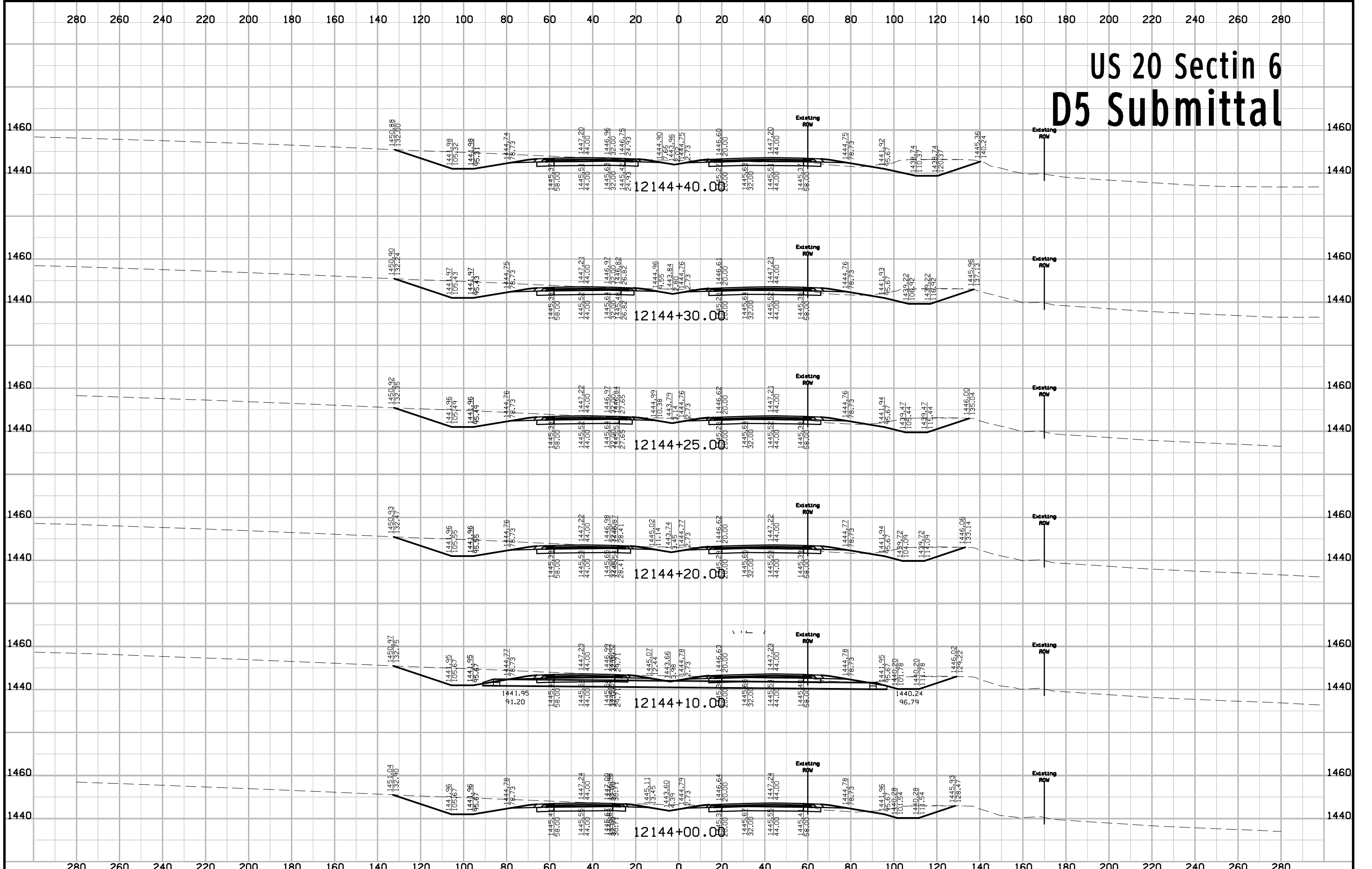

# US 20 Sectin 6 D5 Submittal

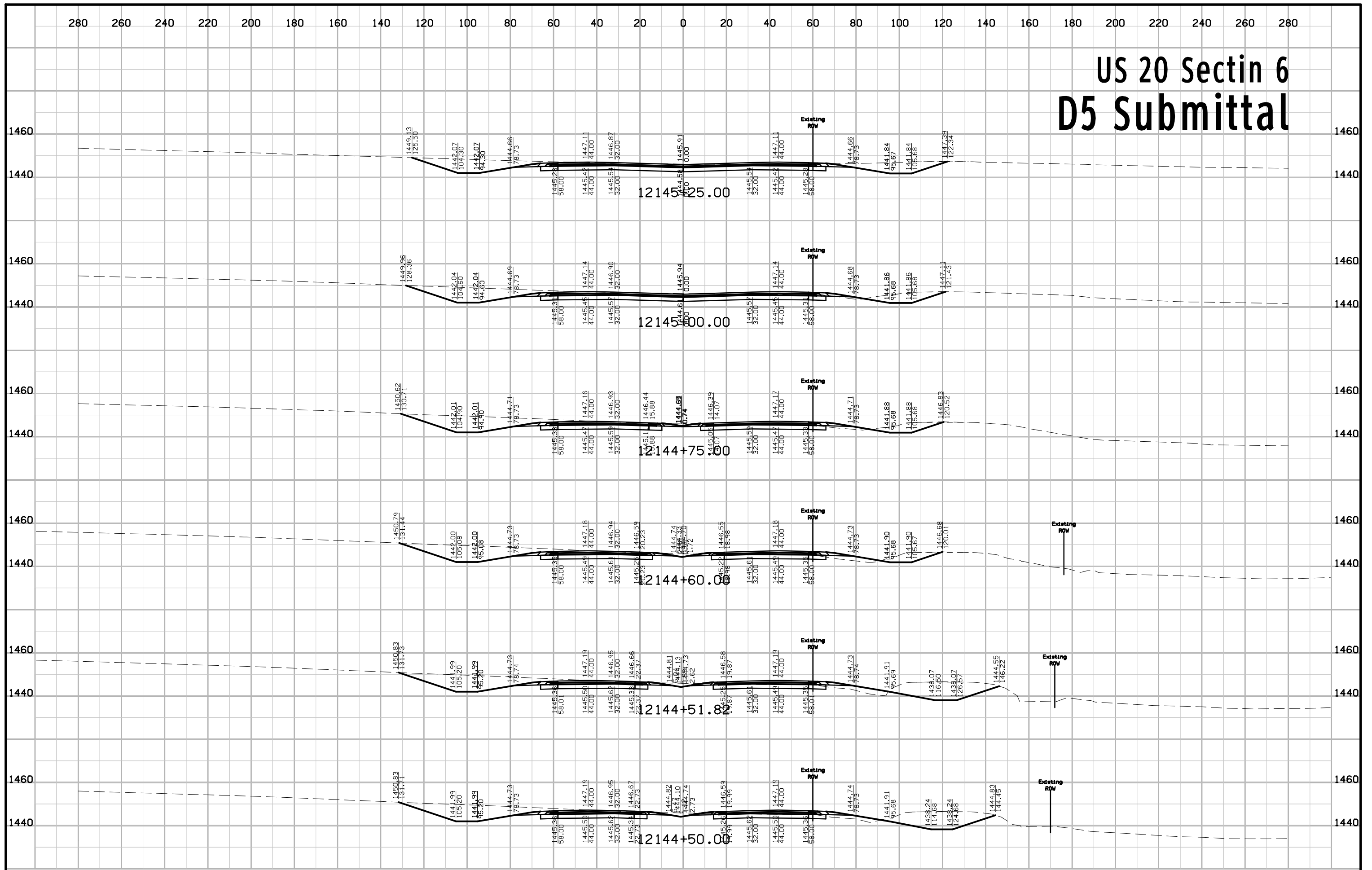

# US 20 Sectin 6 D5 Submittal

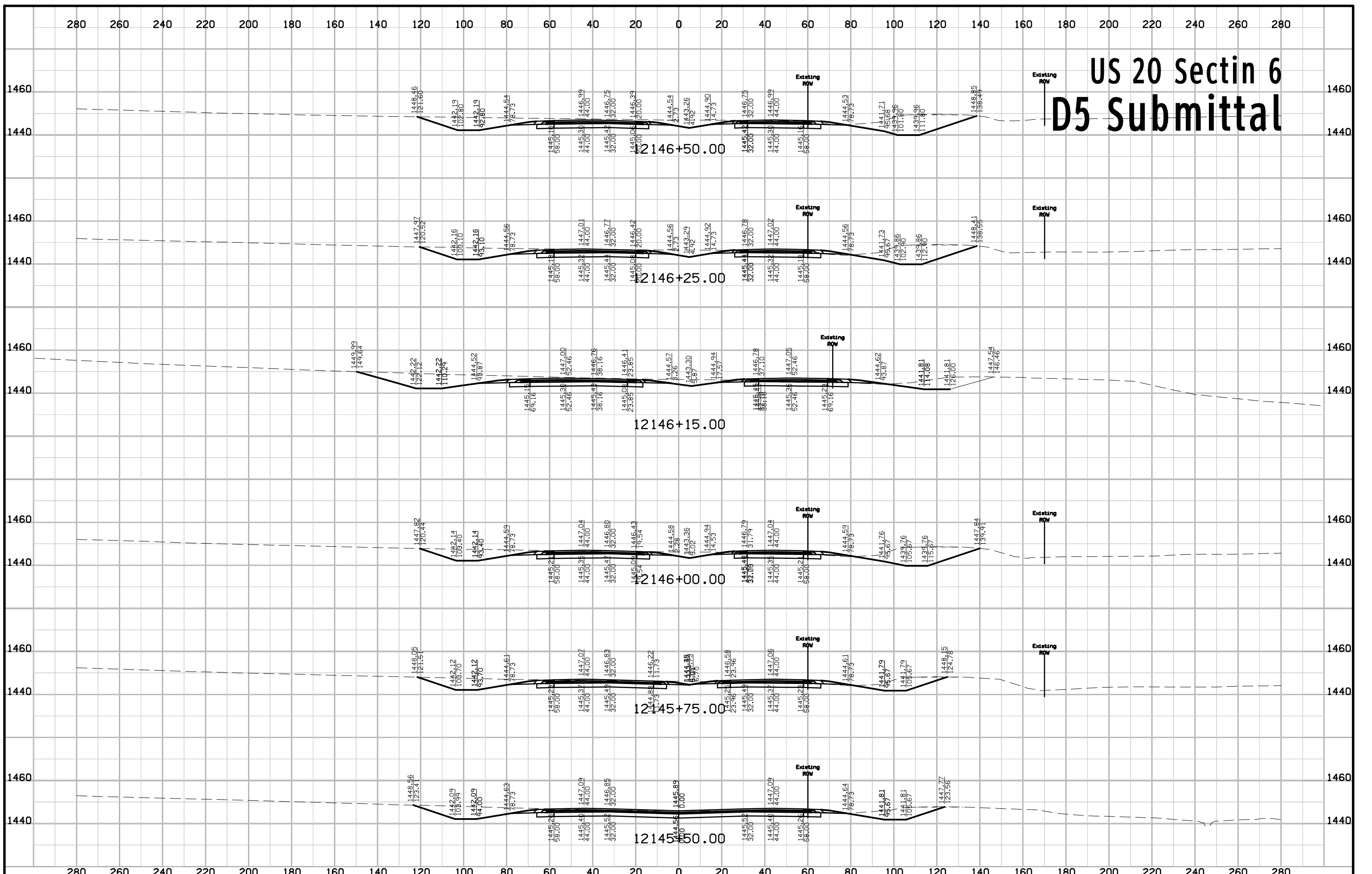

# US 20 Sectin 6 D5 Submittal

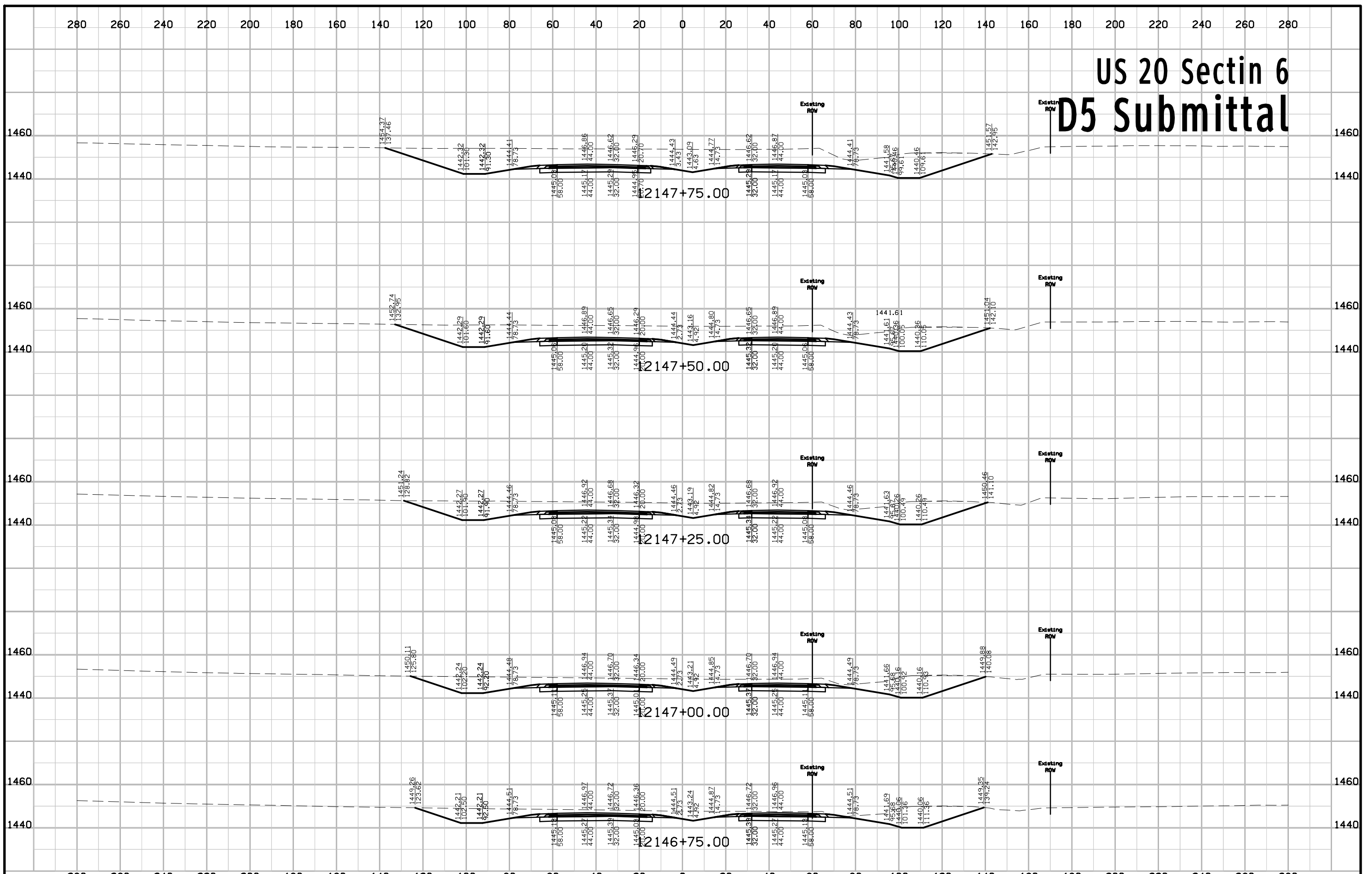

# US 20 Sectin 6 D5 Submittal

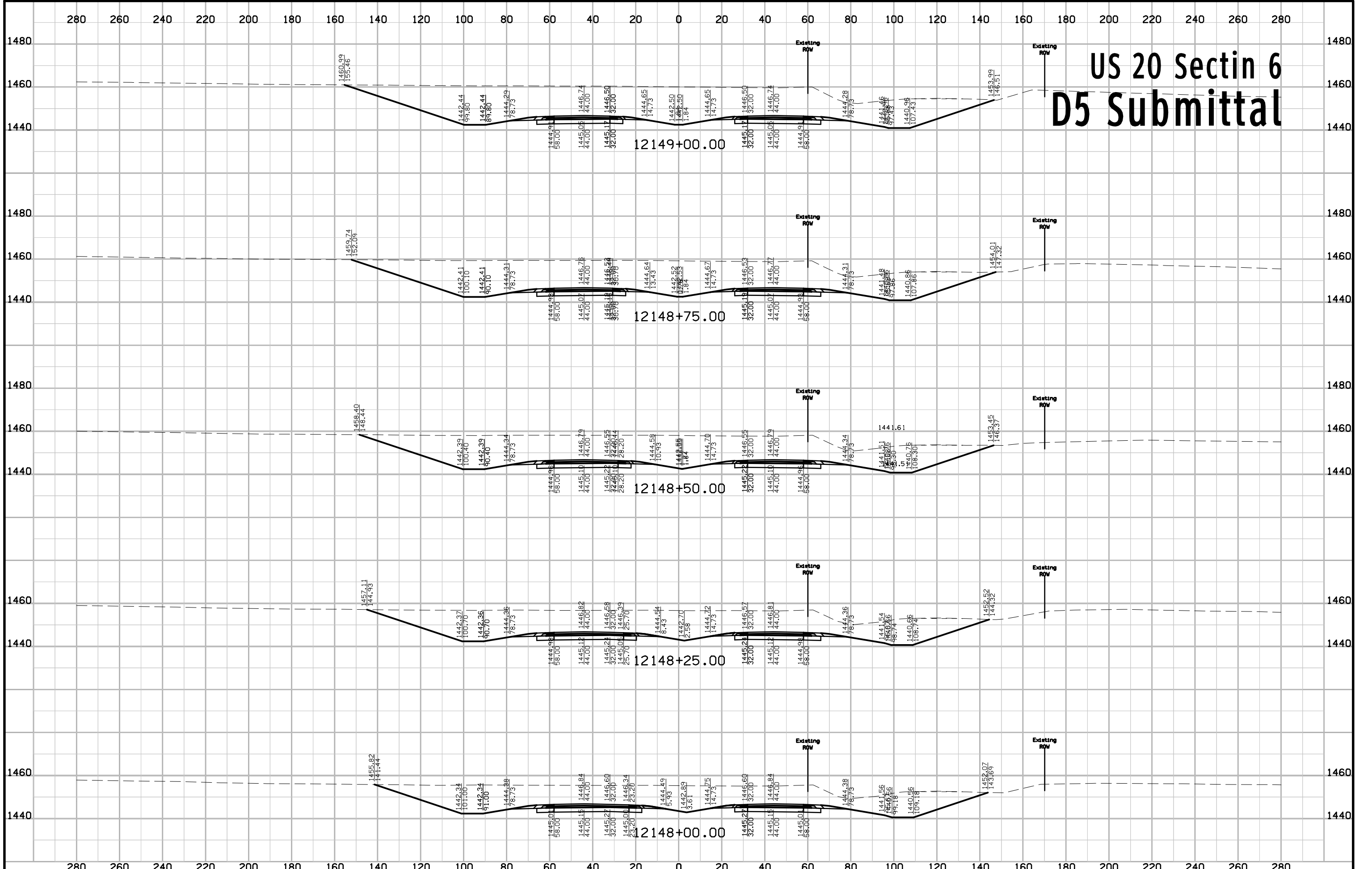

# US 20 Sectin 6 D5 Submittal

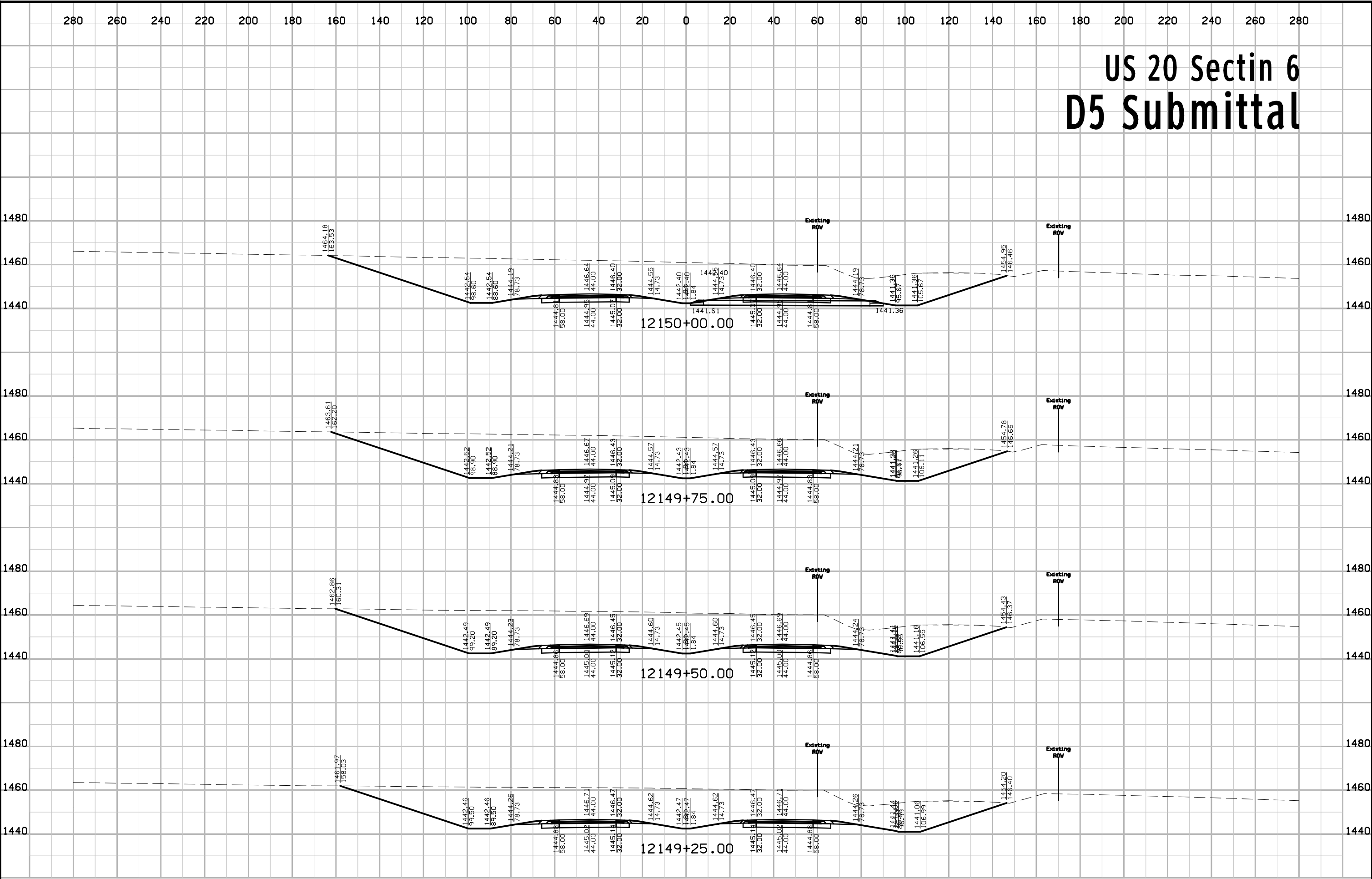

# US 20 Sectin 6 D5 Submittal

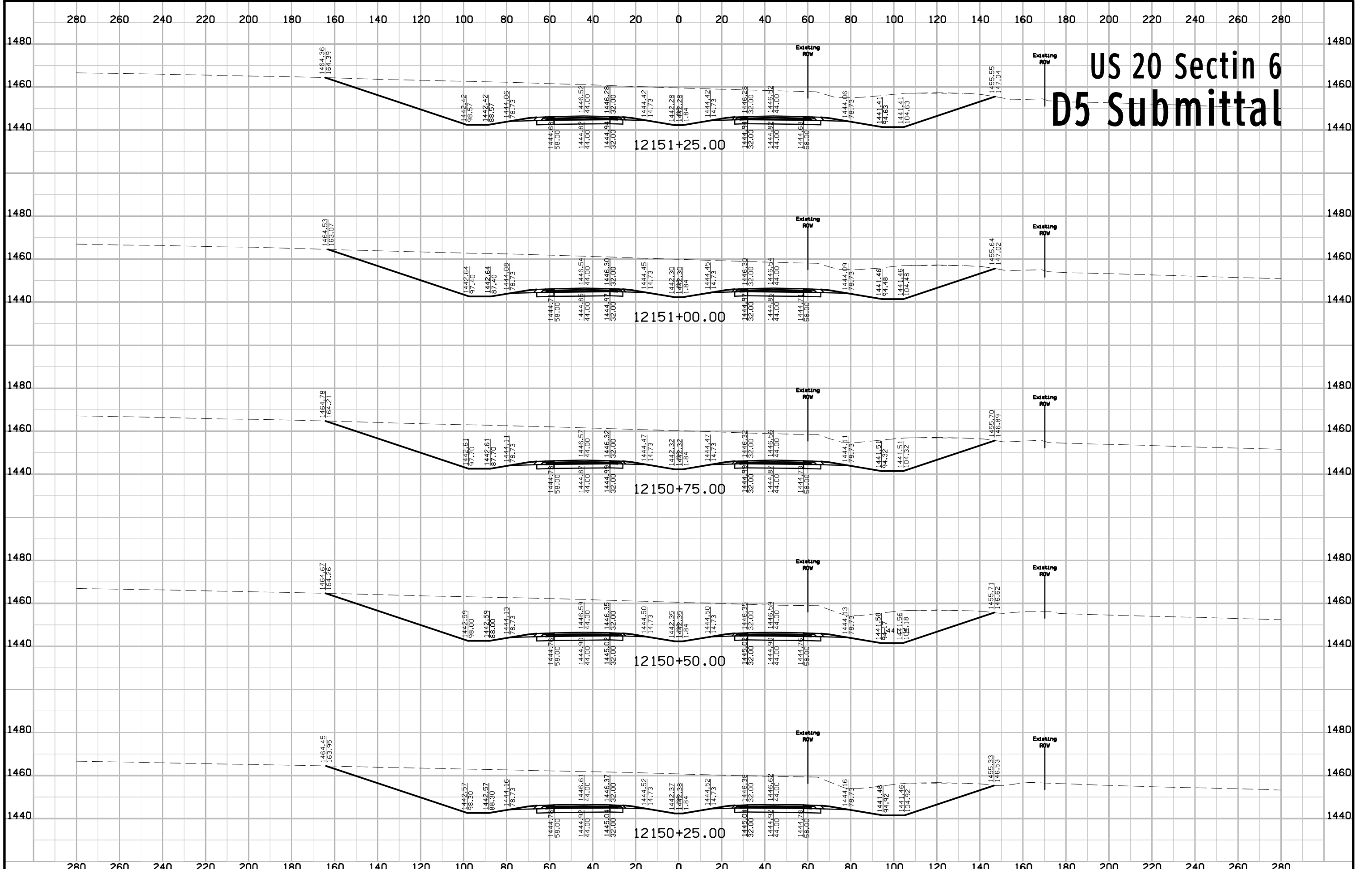

# US 20 Sectin 6 D5 Submittal

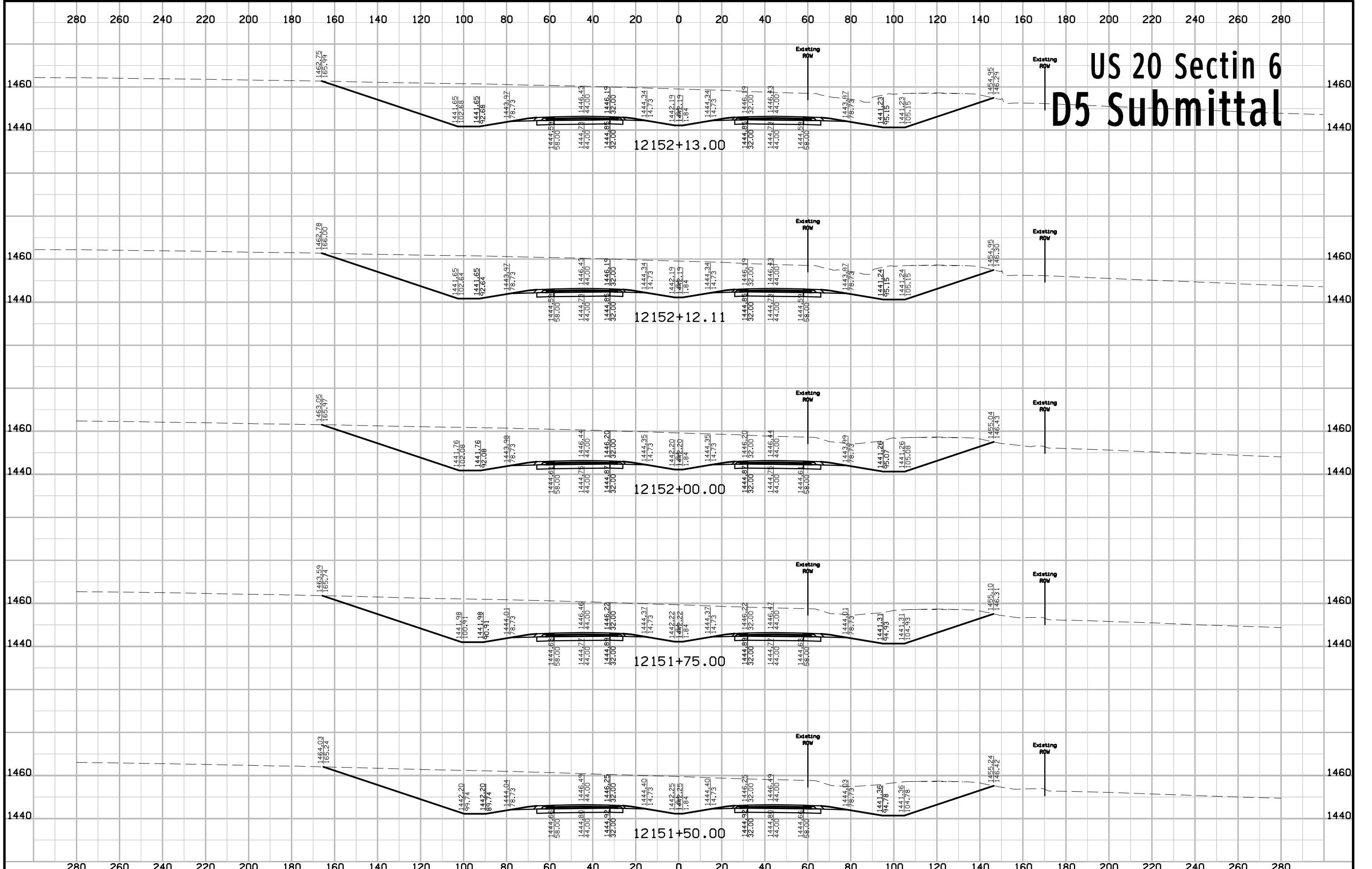



# US 20 Sectin 6 D5 Submittal

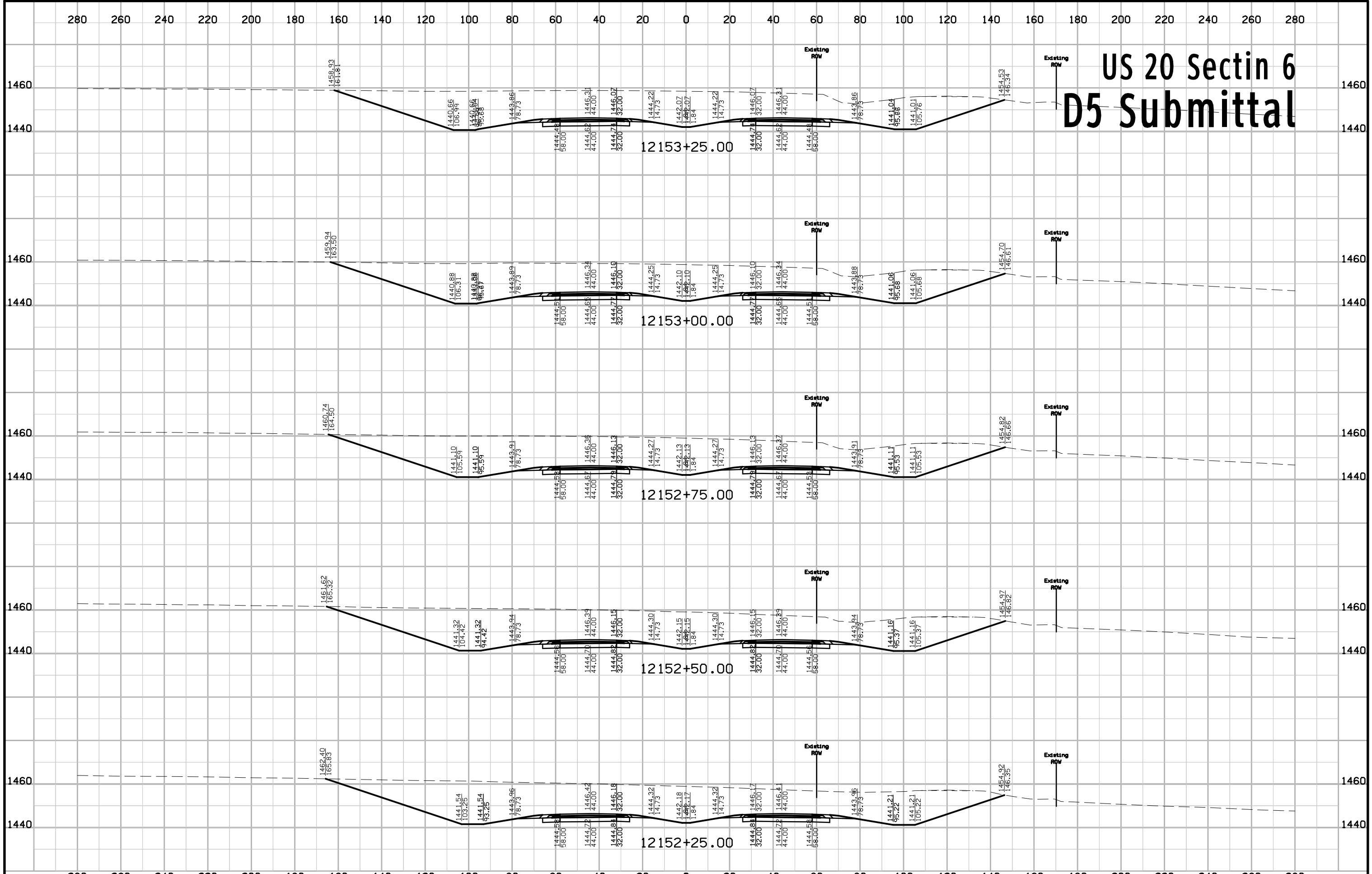

# US 20 Sectin 6 D5 Submittal

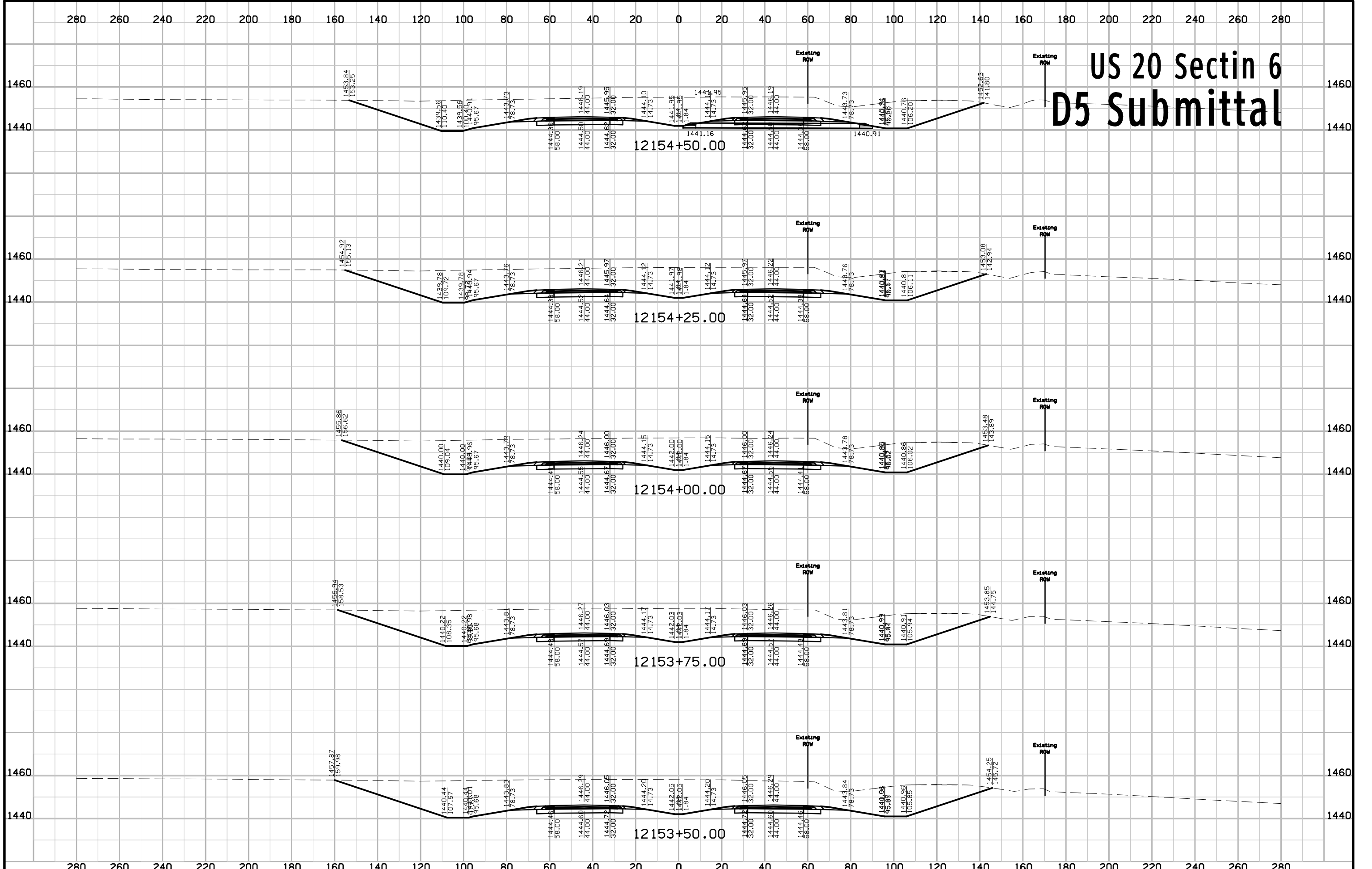

# US 20 Sectin 6 D5 Submittal

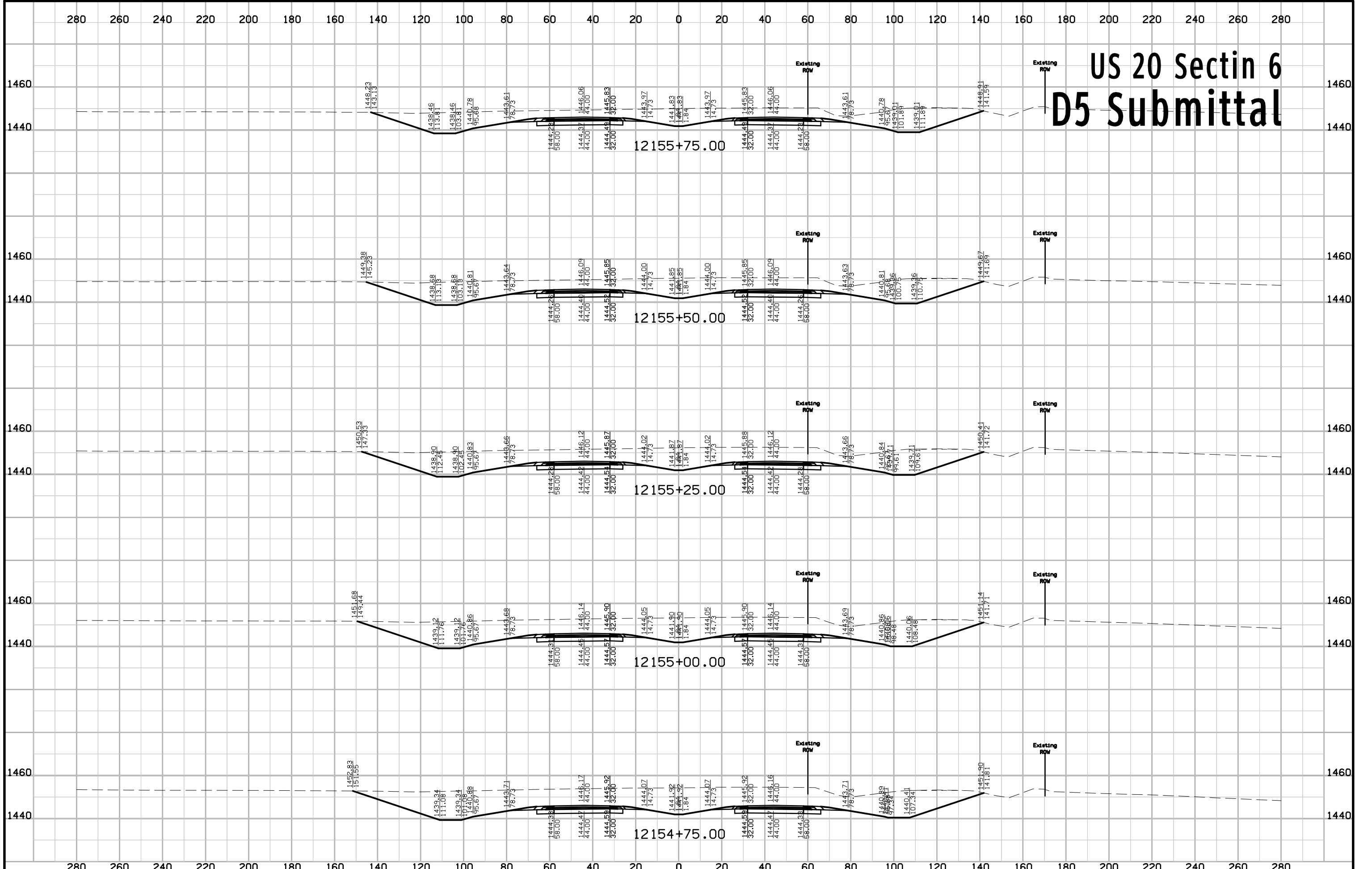

# US 20 Sectin 6 D5 Submittal

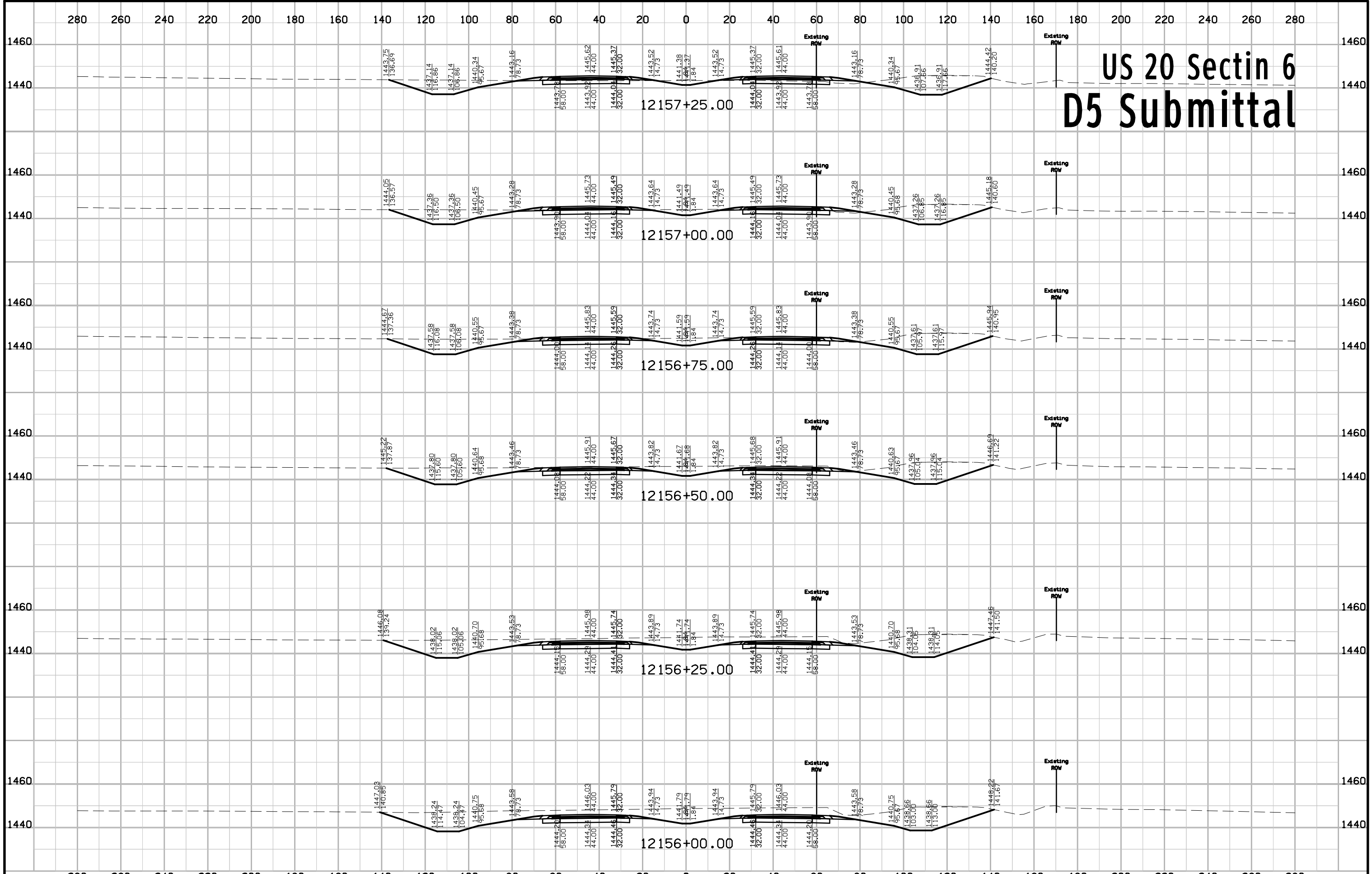

# US 20 Sectin 6 D5 Submittal

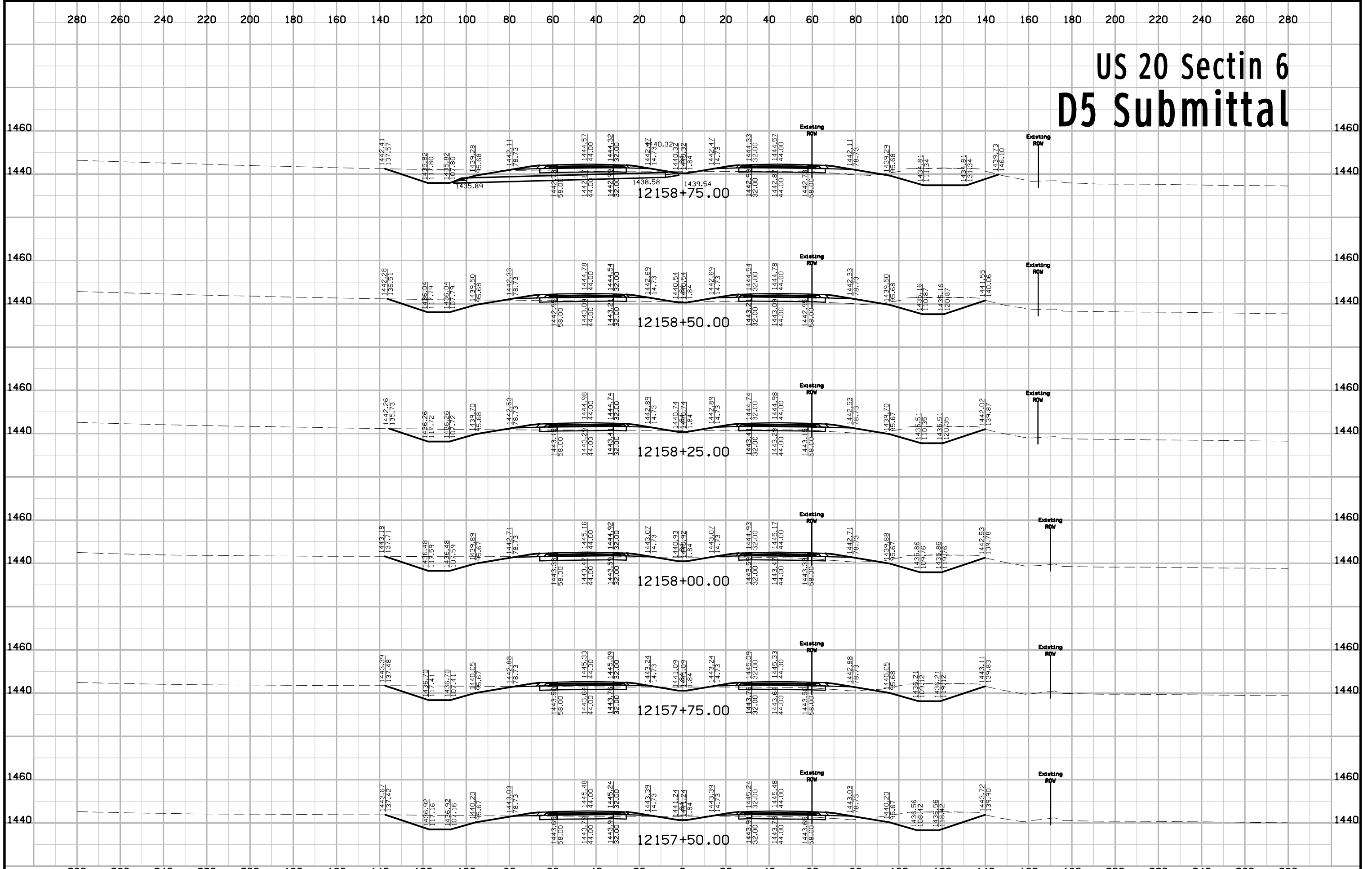

# US 20 Sectin 6 D5 Submittal

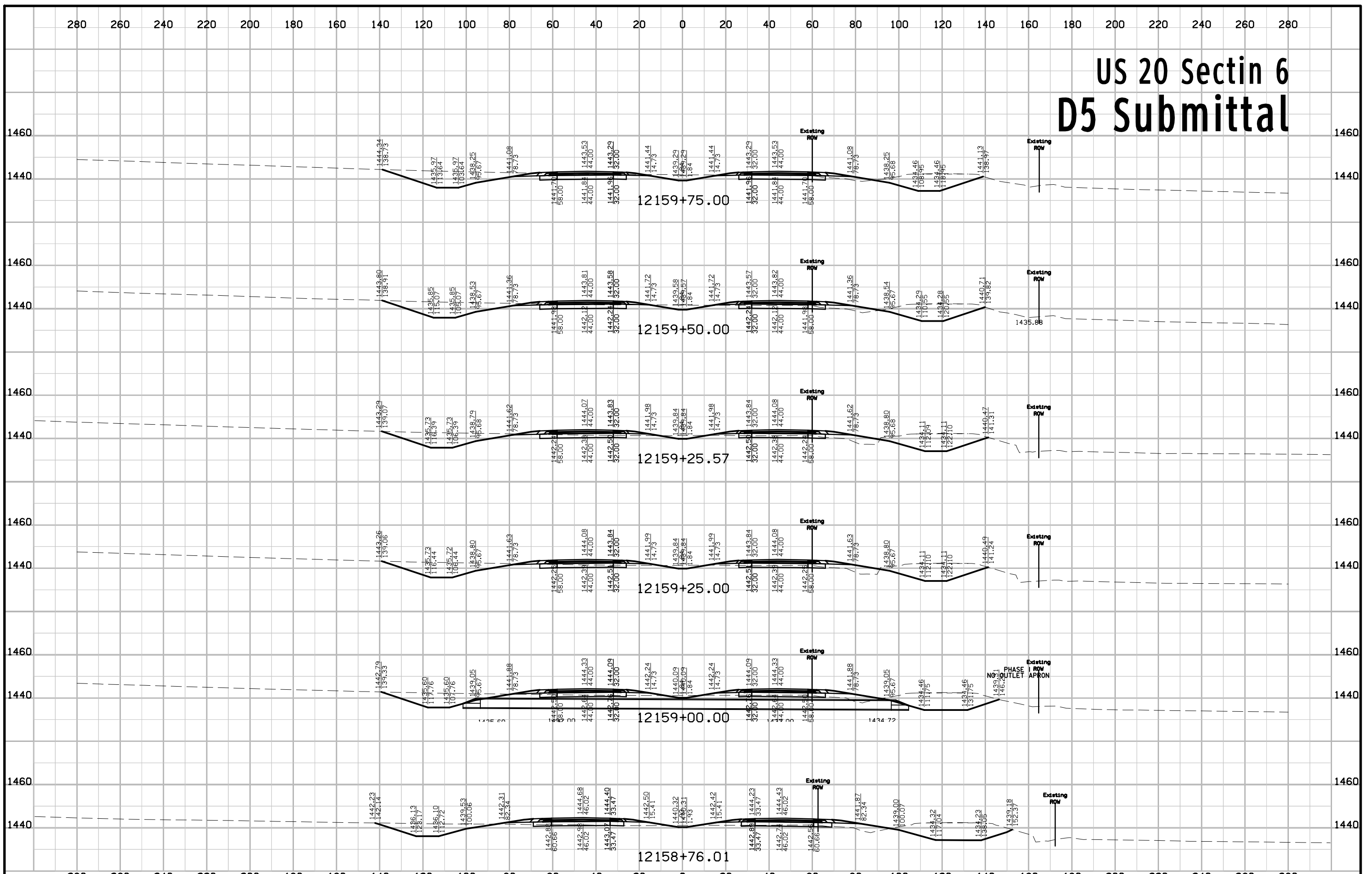

|          |         |             |                         |         |        |                |                        |              |       |
|----------|---------|-------------|-------------------------|---------|--------|----------------|------------------------|--------------|-------|
| FILE NO. | ENGLISH | DESIGN TEAM | Flattery \ Bell \ Smyth | IDA/SAC | COUNTY | PROJECT NUMBER | NHSN-020-2(108)--2R-47 | SHEET NUMBER | W.184 |
|----------|---------|-------------|-------------------------|---------|--------|----------------|------------------------|--------------|-------|

# US 20 Sectin 6 D5 Submittal

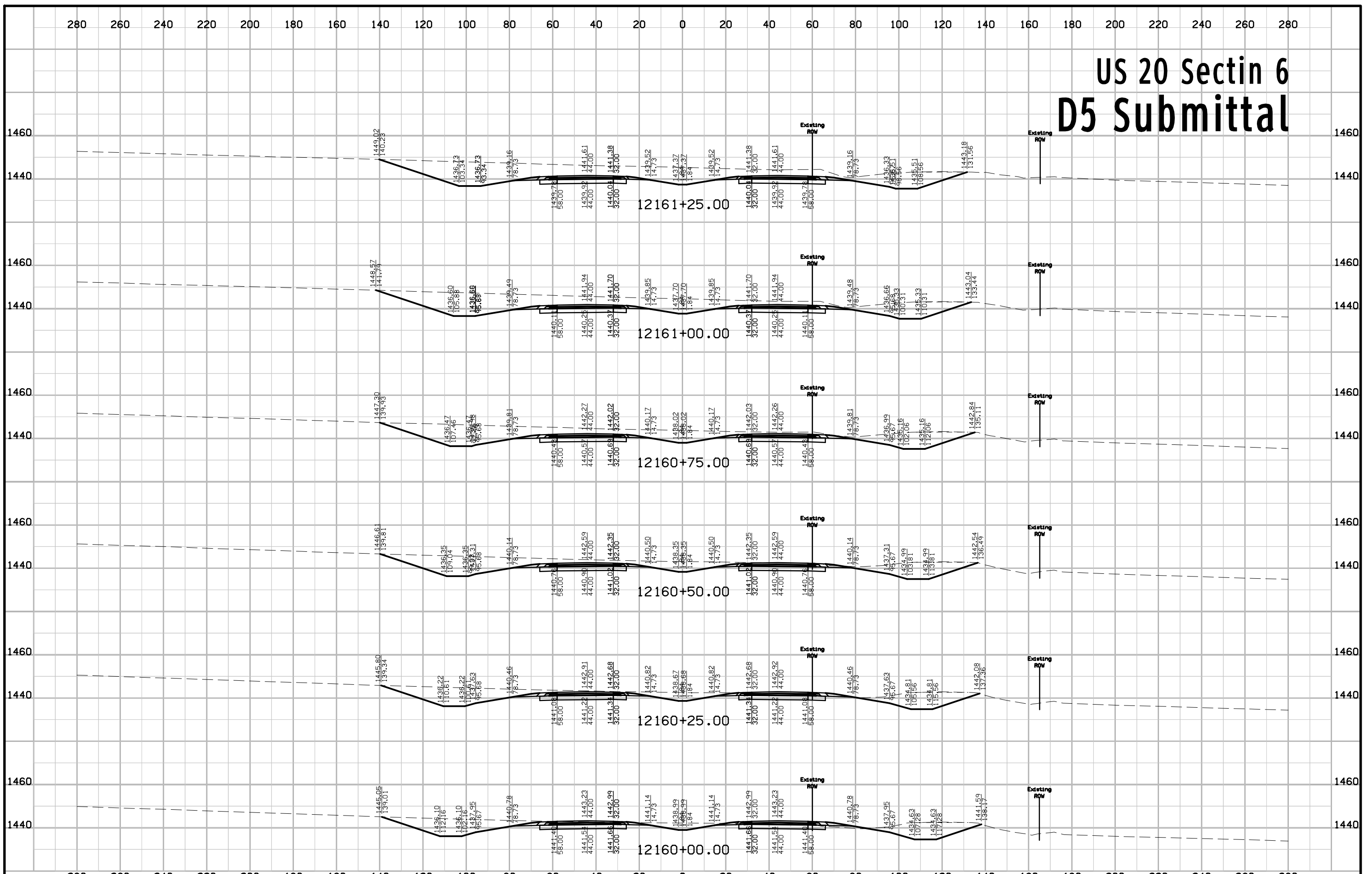

# US 20 Sectin 6 D5 Submittal

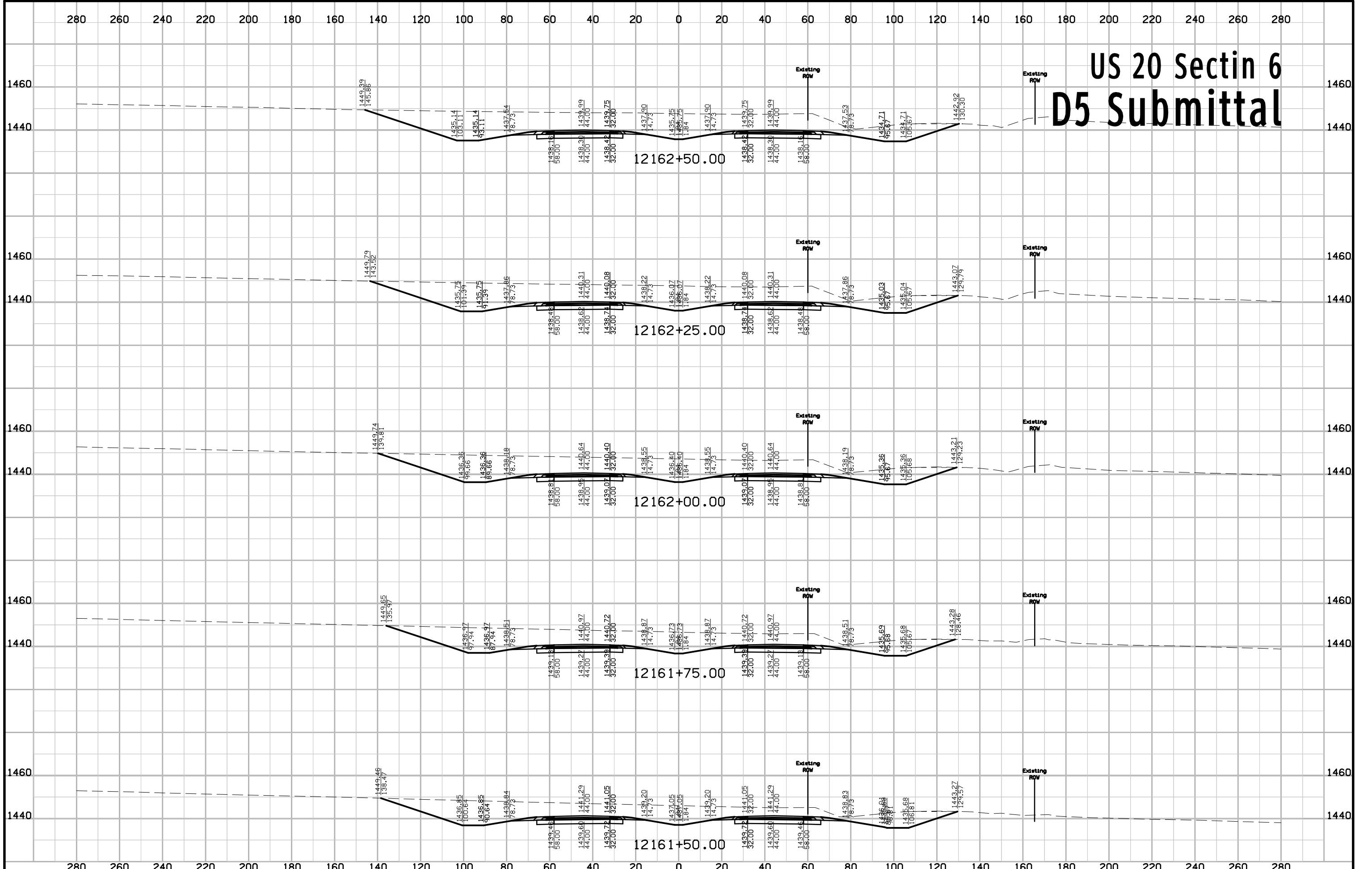



# US 20 Sectin 6 D5 Submittal

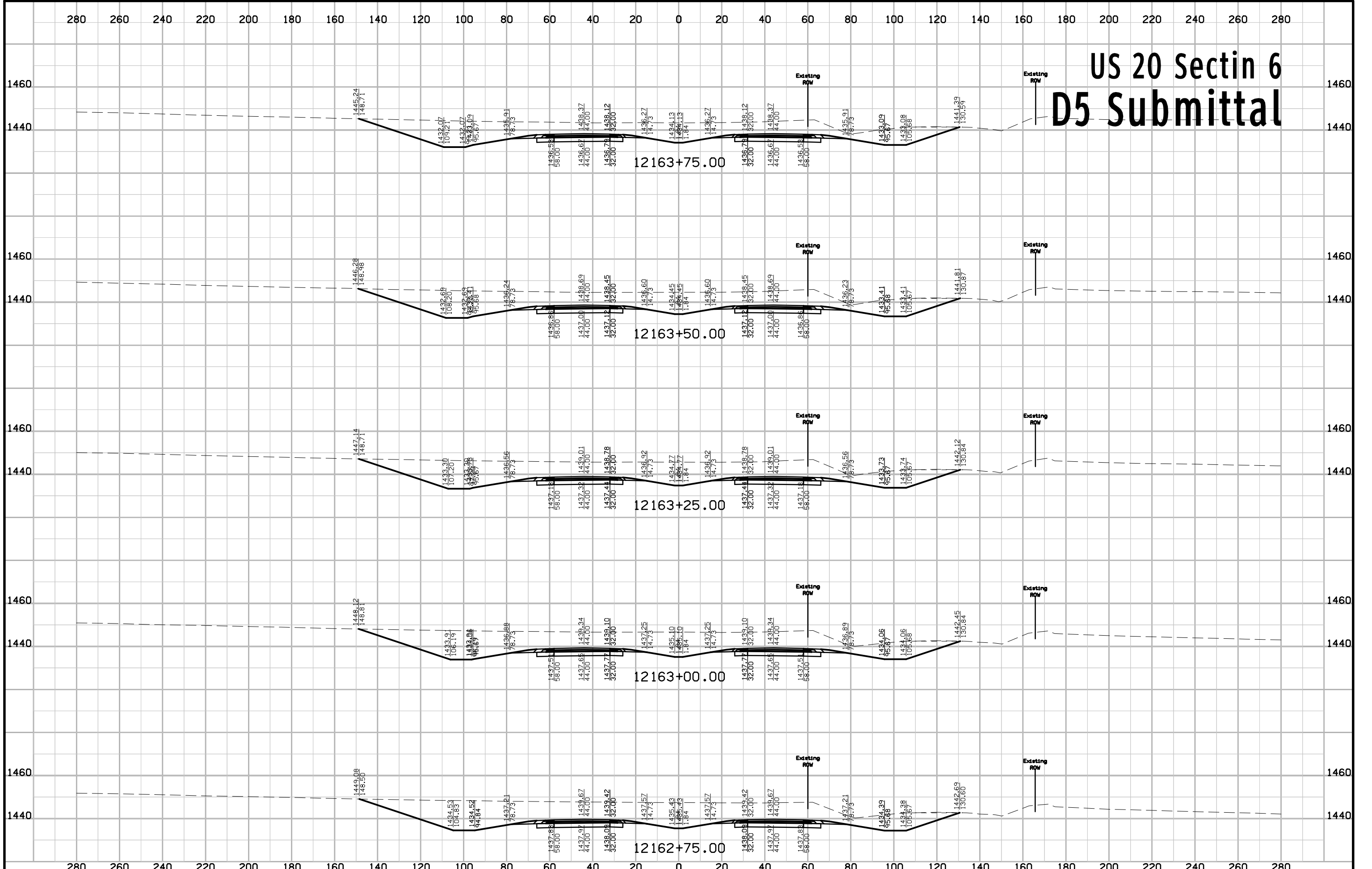

# US 20 Sectin 6 D5 Submittal

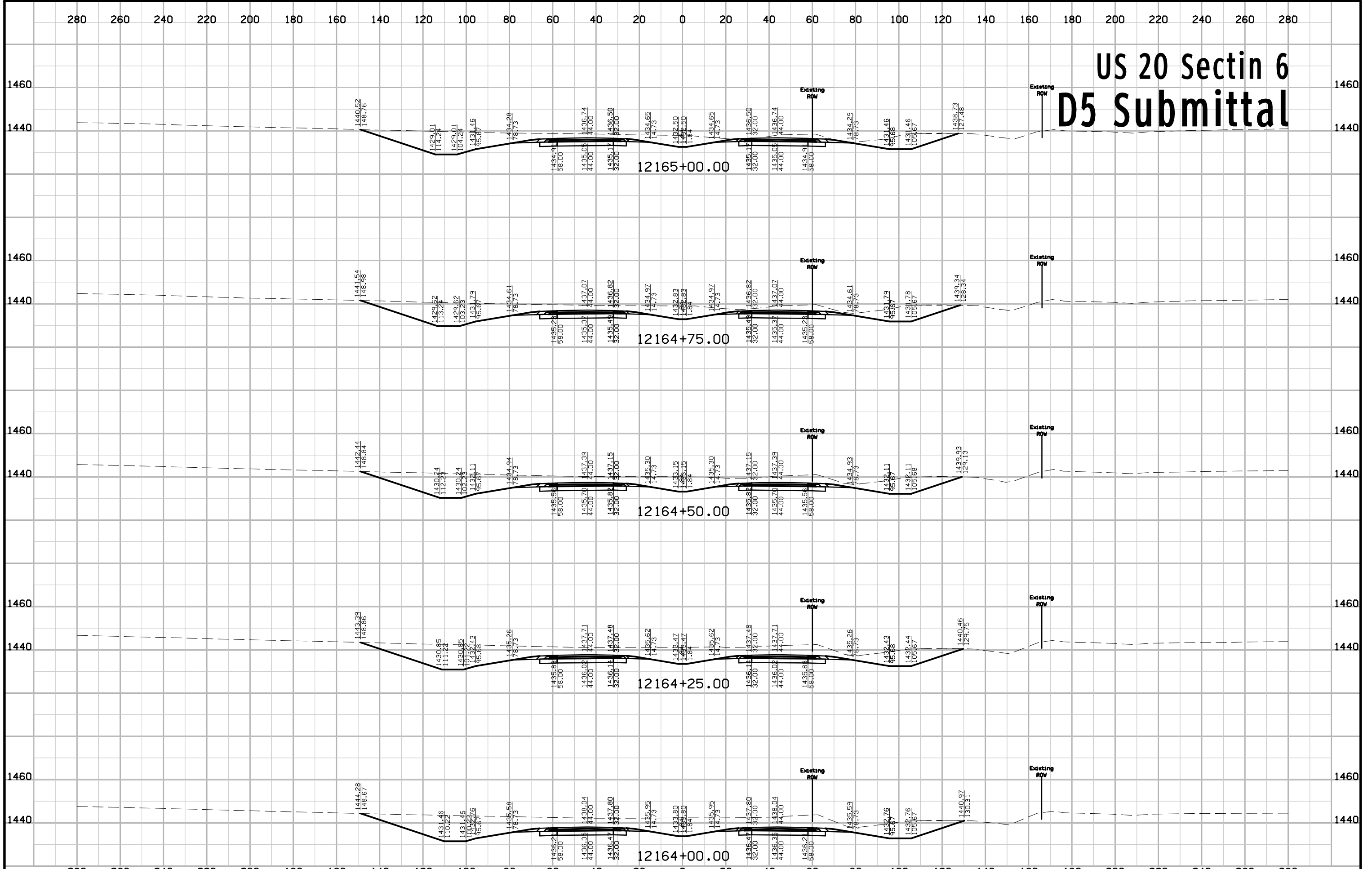

# US 20 Sectin 6 D5 Submittal

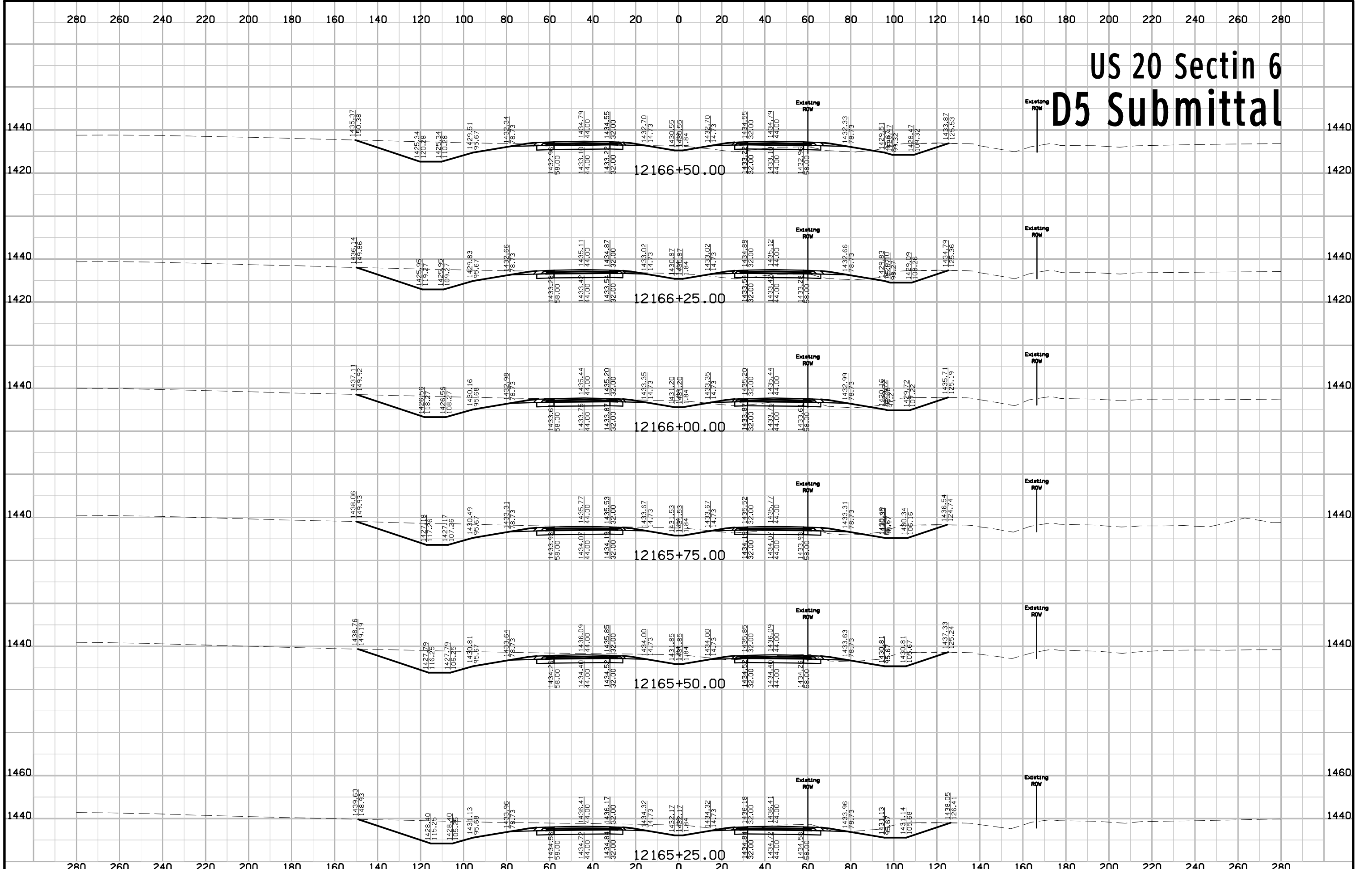

# US 20 Sectin 6 D5 Submittal

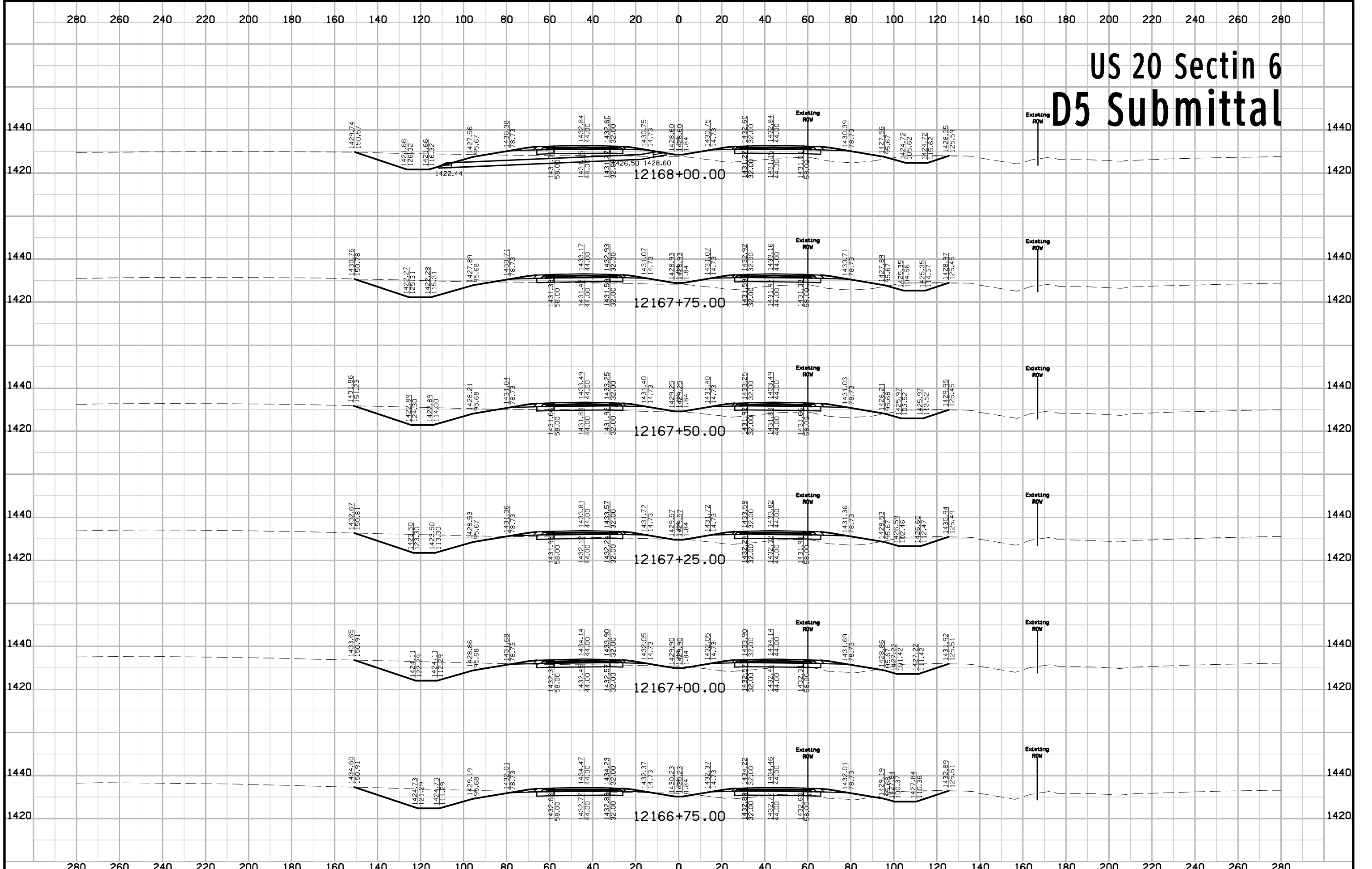

# US 20 Sectin 6 D5 Submittal

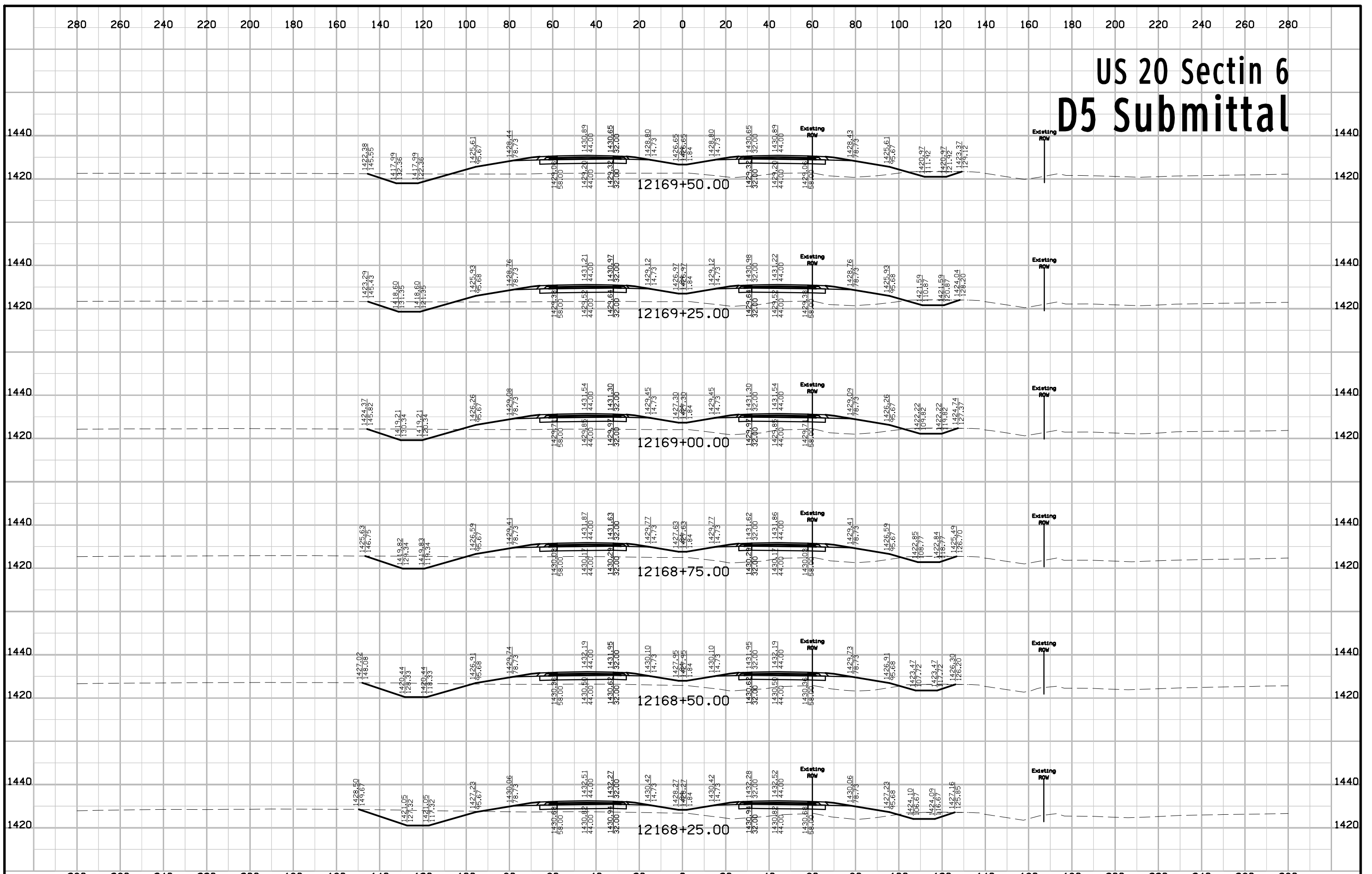

# US 20 Sectin 6 D5 Submittal

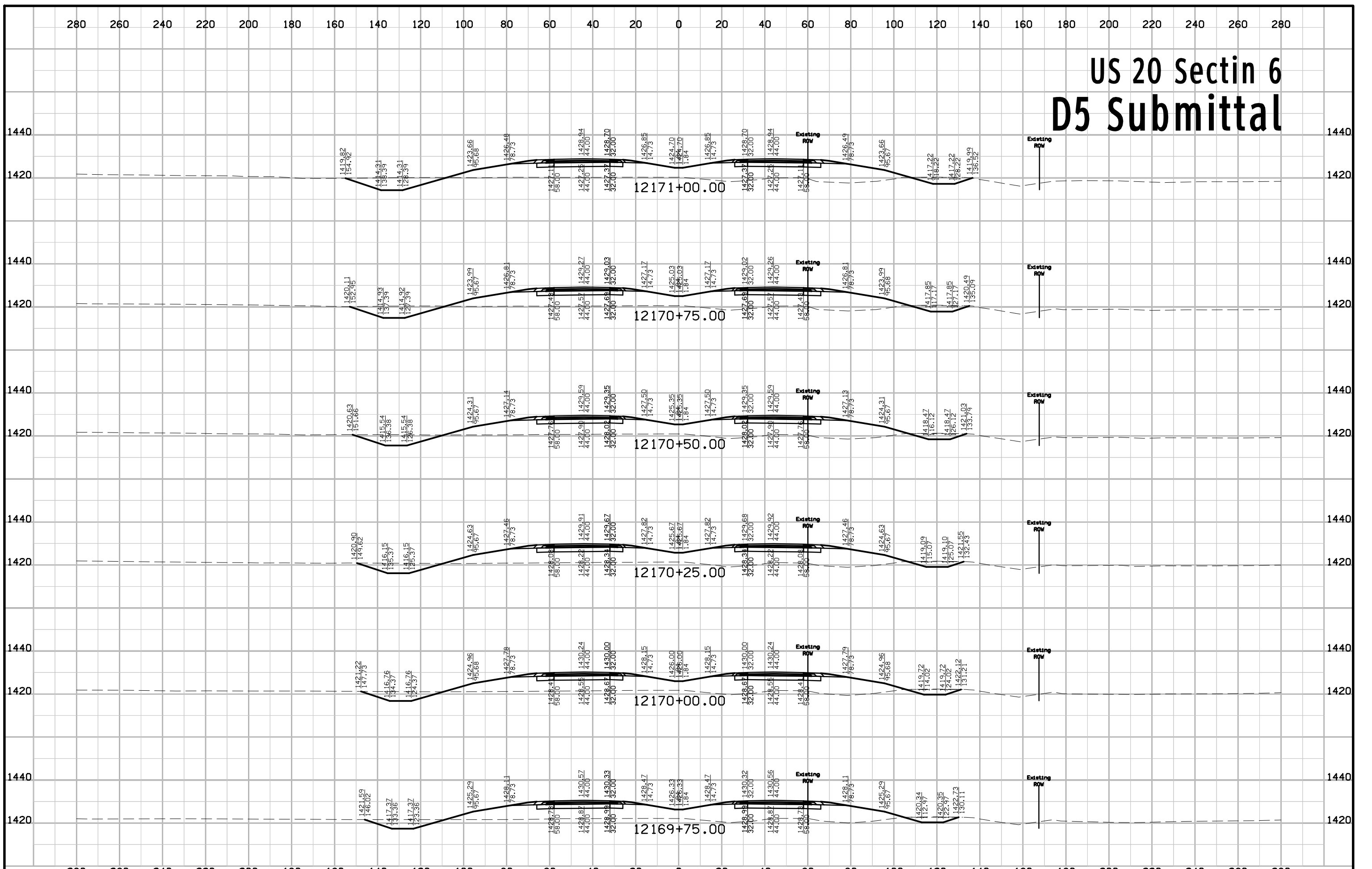

# US 20 Sectin 6 D5 Submittal

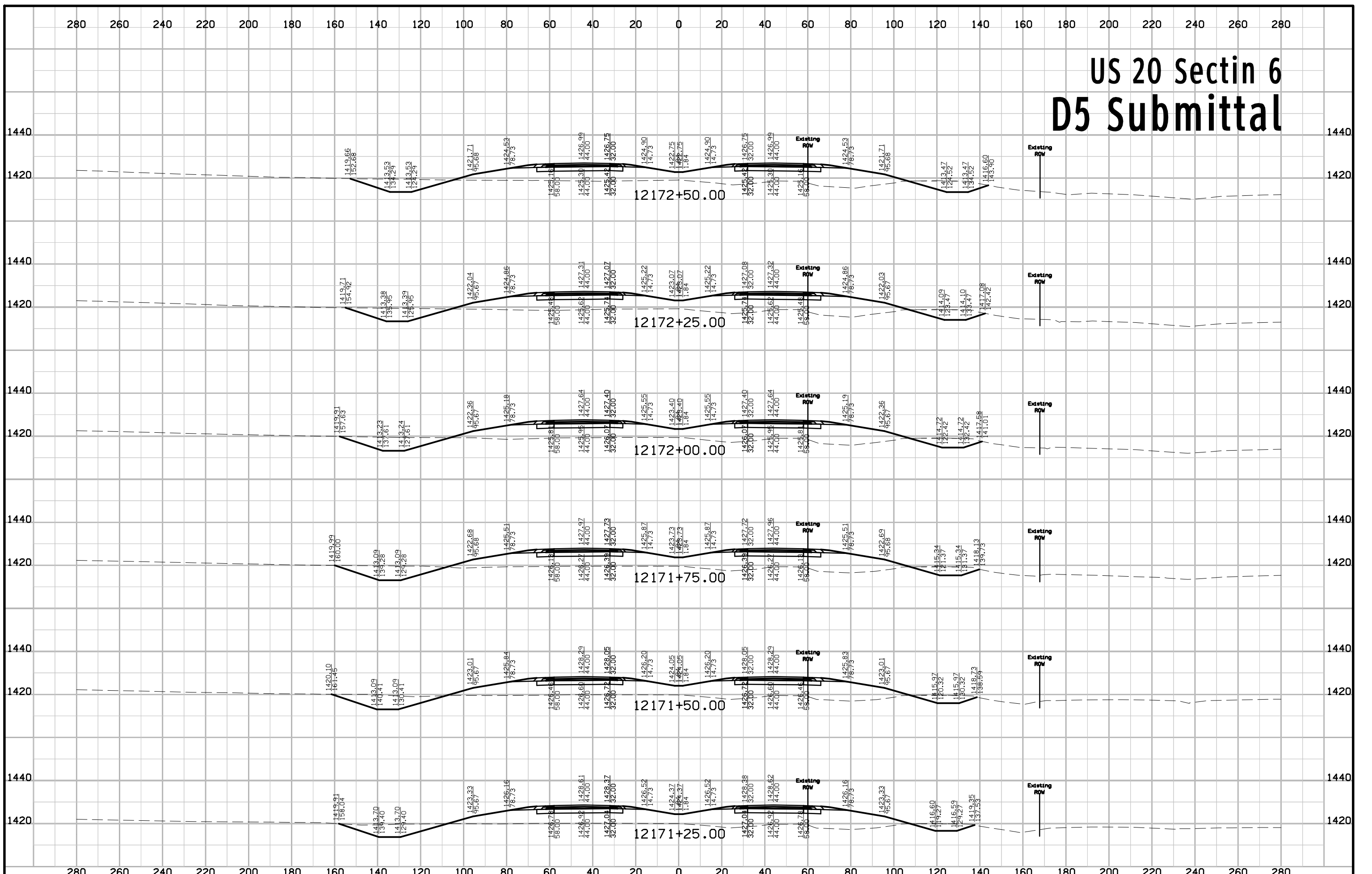

# US 20 Sectin 6 D5 Submittal

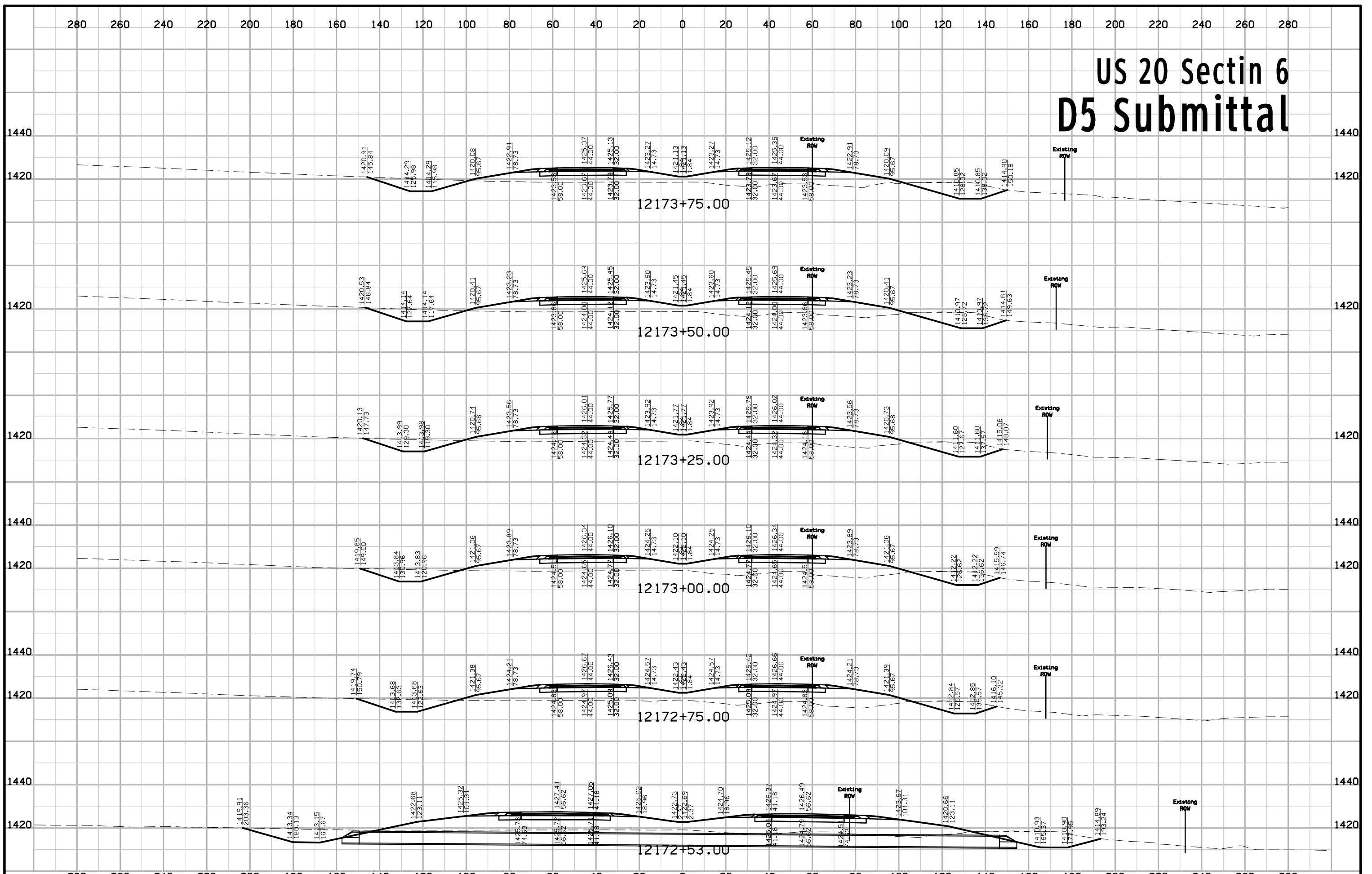

|          |         |             |                         |         |        |                |                        |              |        |
|----------|---------|-------------|-------------------------|---------|--------|----------------|------------------------|--------------|--------|
| FILE NO. | ENGLISH | DESIGN TEAM | Flattery \ Bell \ Smyth | IDA/SAC | COUNTY | PROJECT NUMBER | NHSN-020-2(108)--2R-47 | SHEET NUMBER | W. 194 |
|----------|---------|-------------|-------------------------|---------|--------|----------------|------------------------|--------------|--------|



# US 20 Sectin 6 D5 Submittal

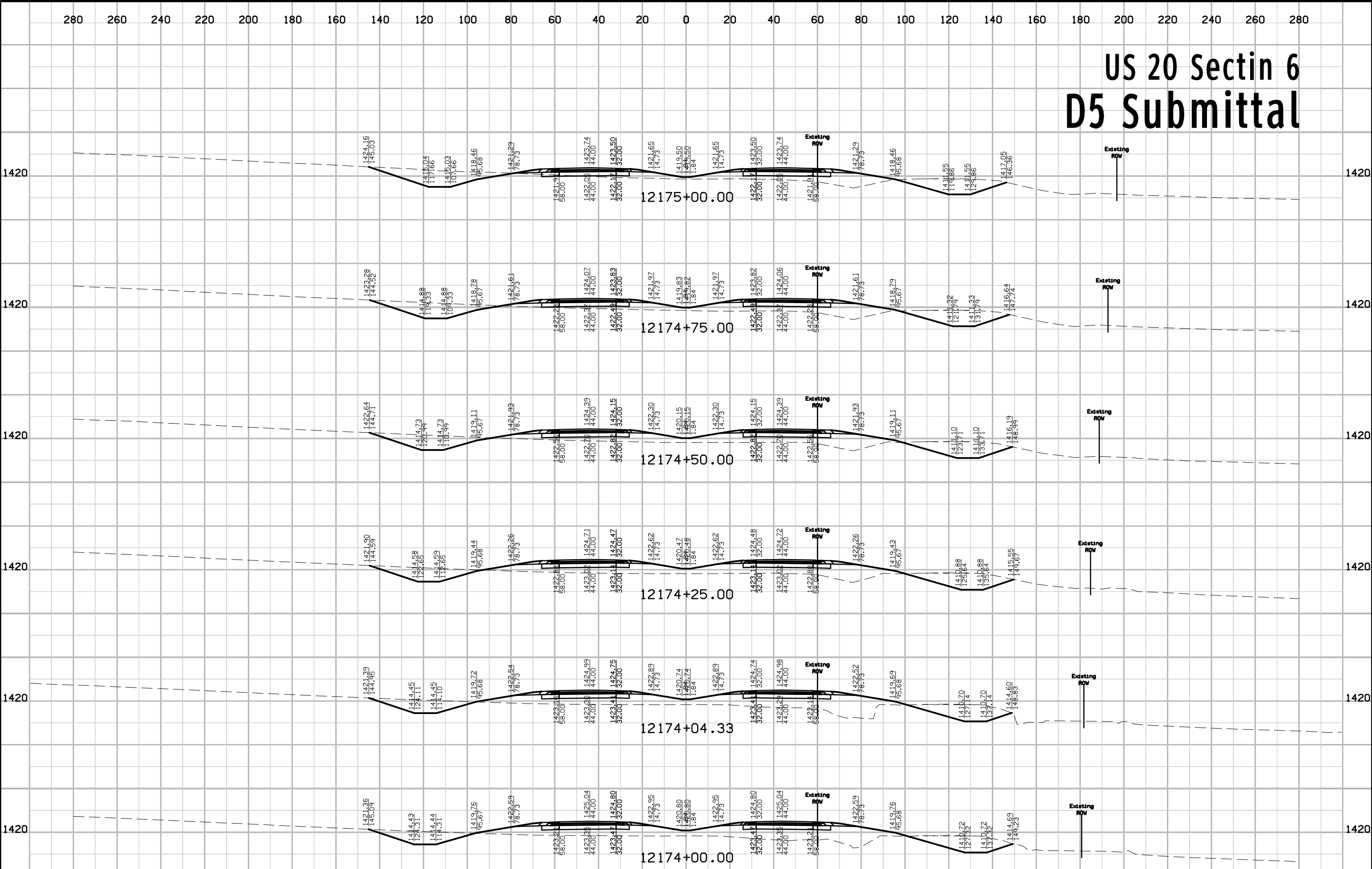

# US 20 Sectin 6 D5 Submittal

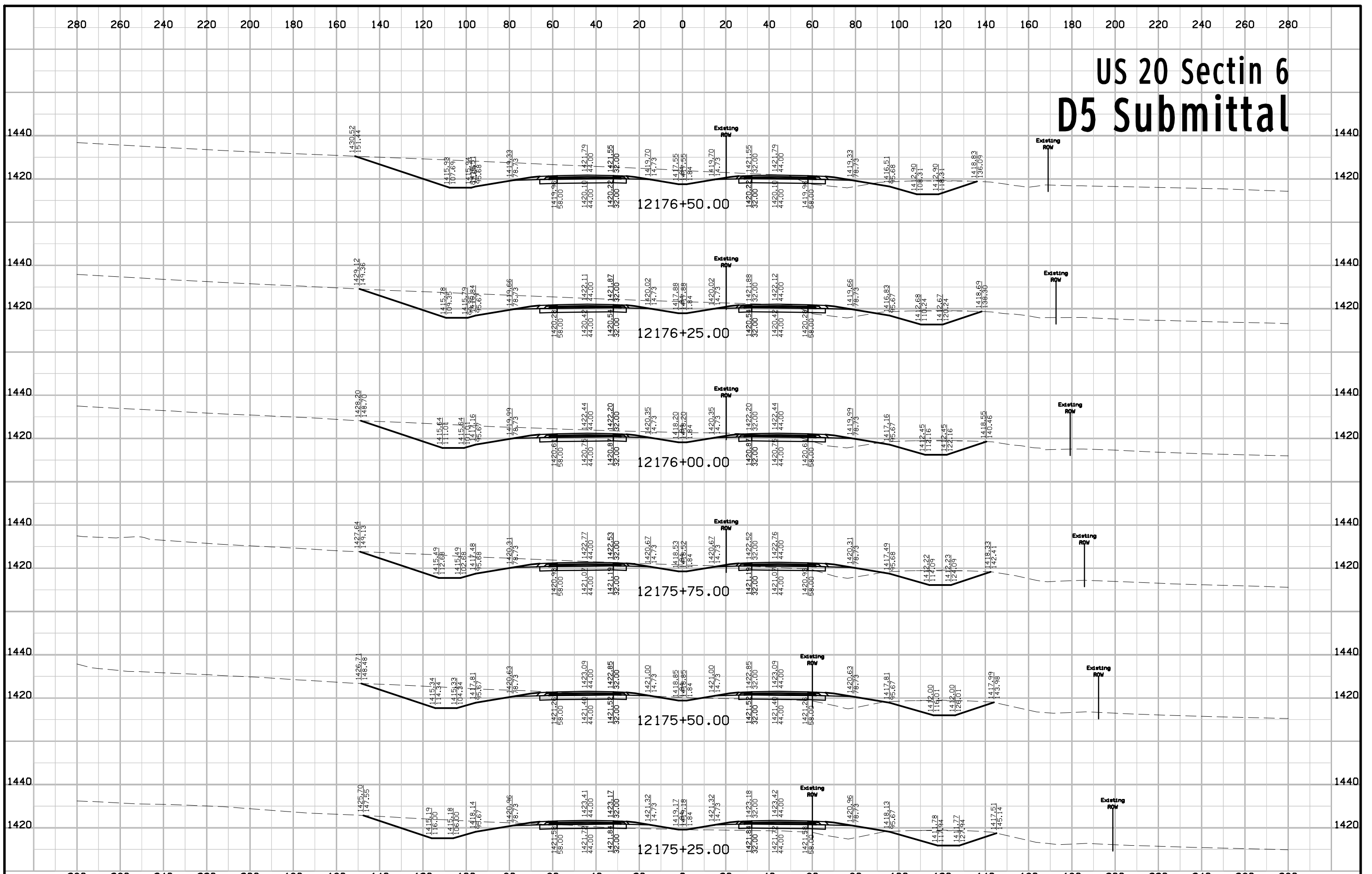

# US 20 Sectin 6 D5 Submittal

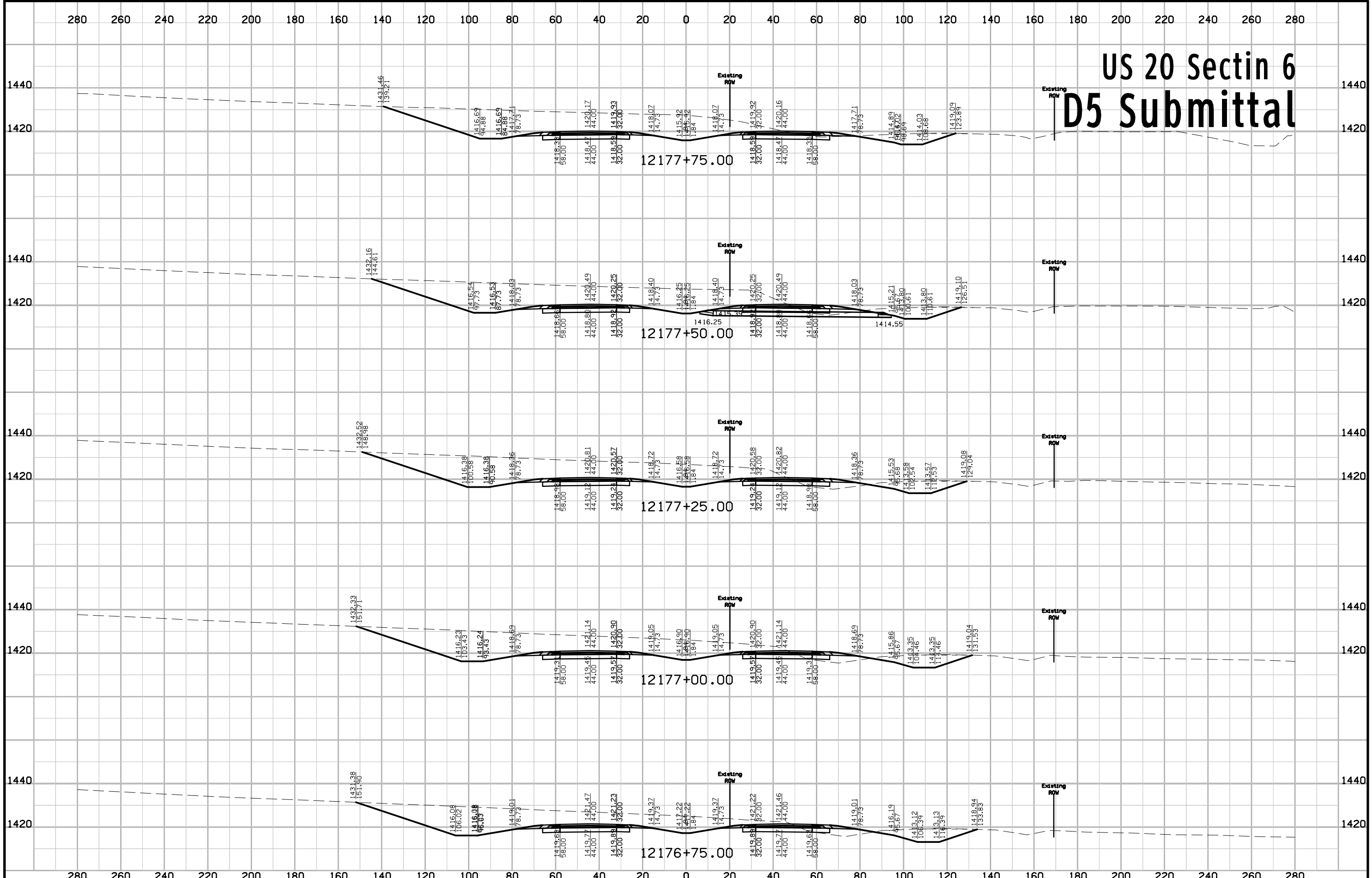

# US 20 Sectin 6 D5 Submittal

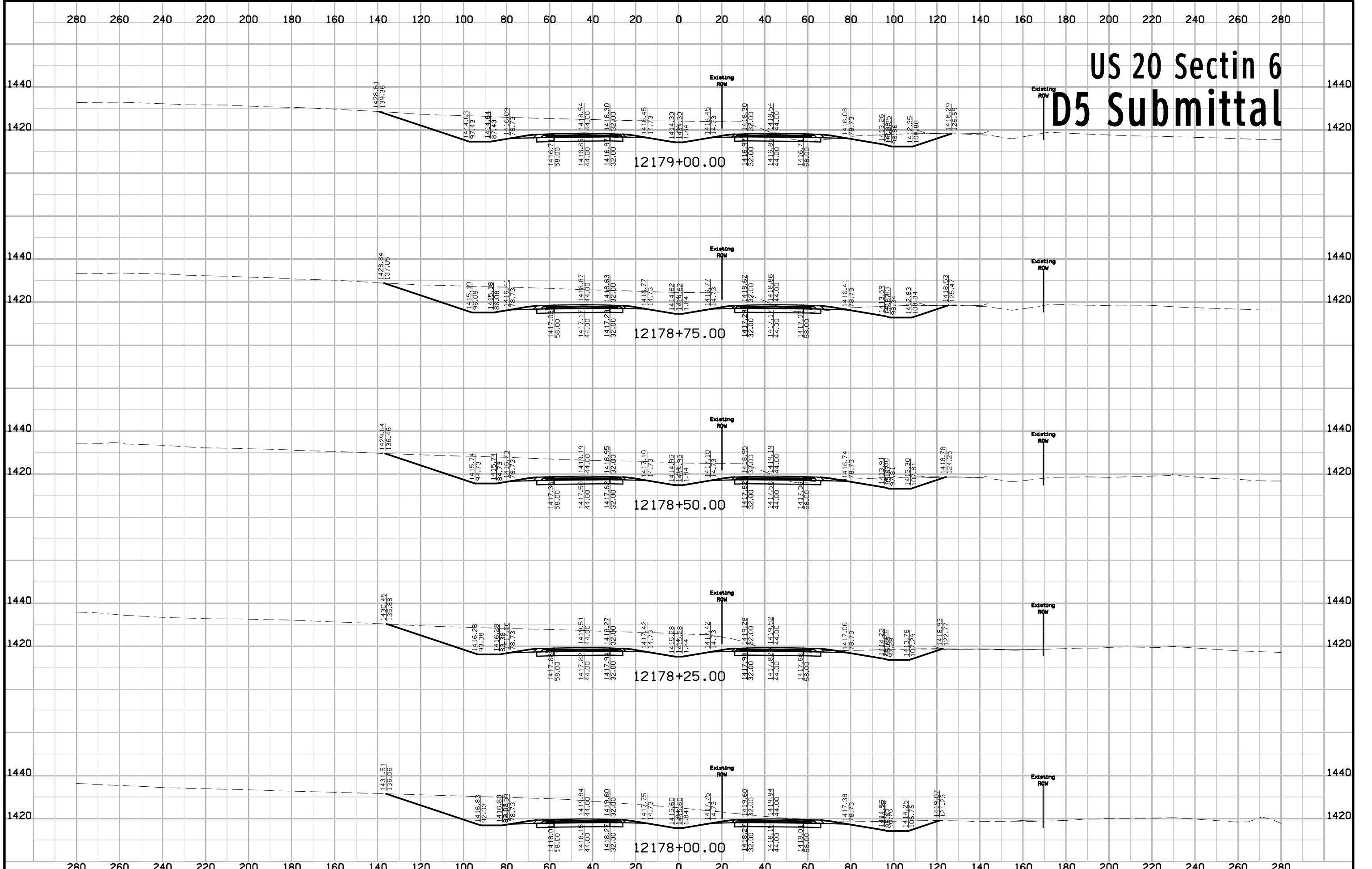

# US 20 Sectin 6 D5 Submittal

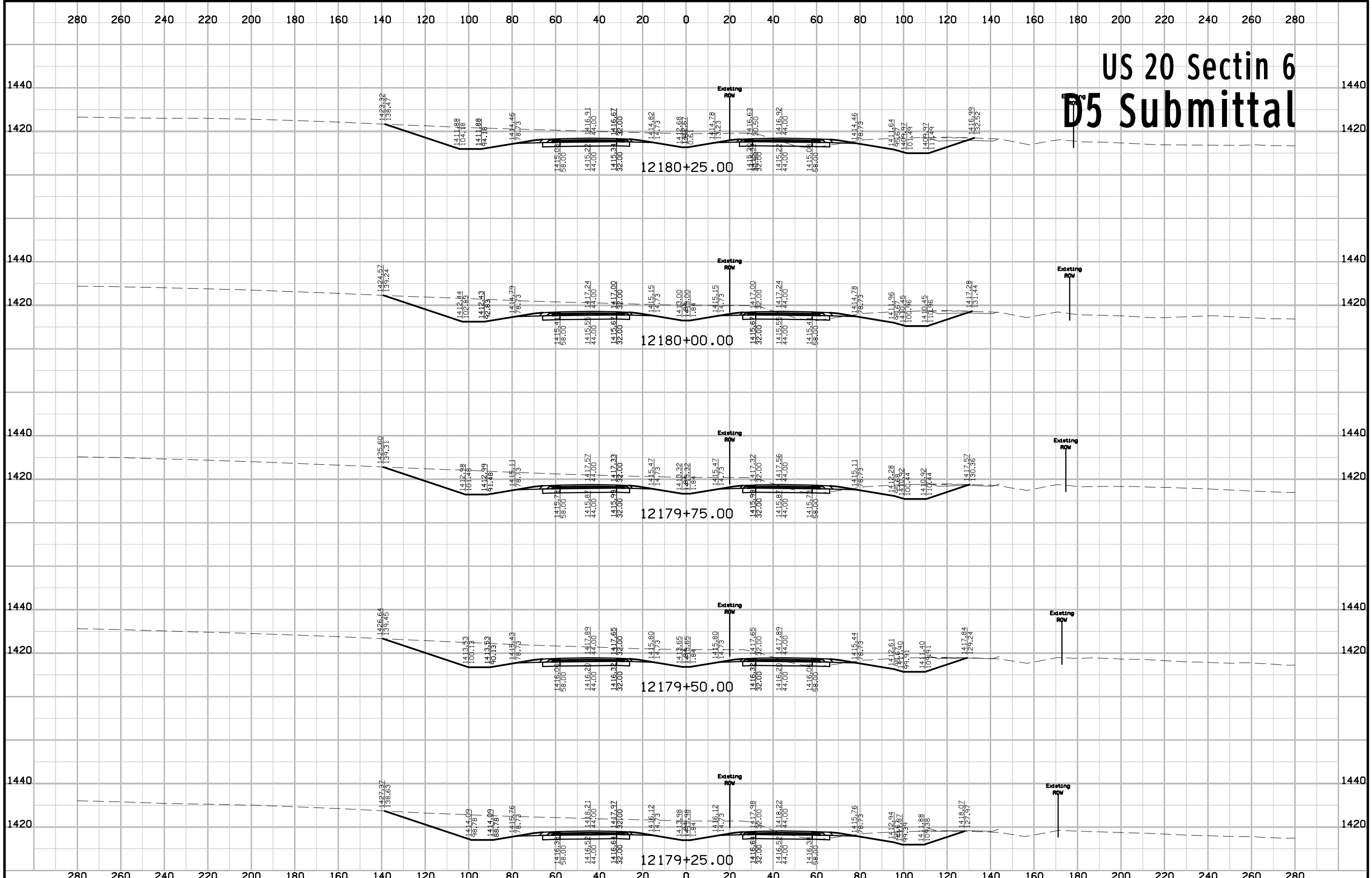

# US 20 Sectin 6 D5 Submittal

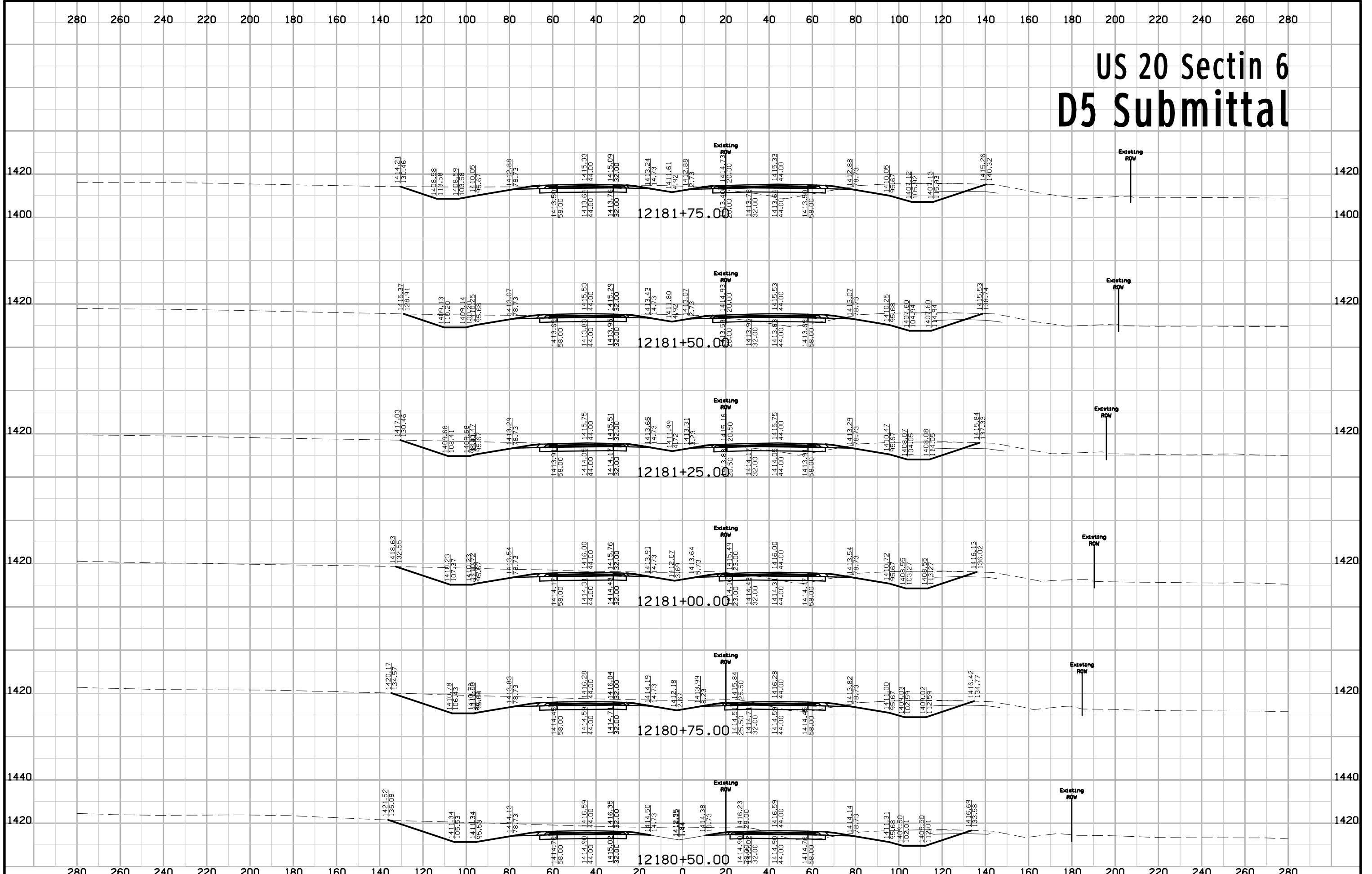

# US 20 Sectin 6 D5 Submittal

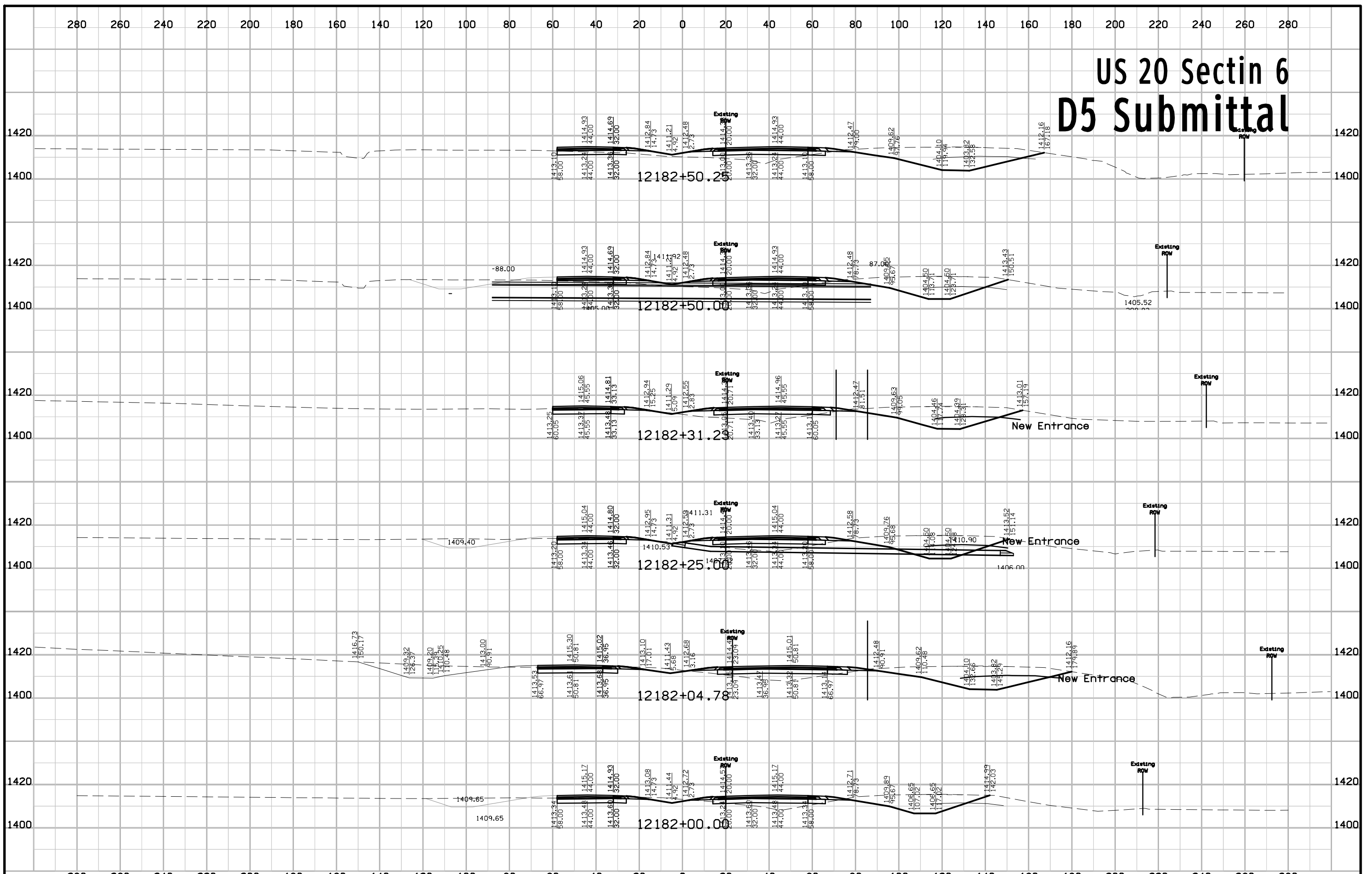

# US 20 Sectin 6 D5 Submittal

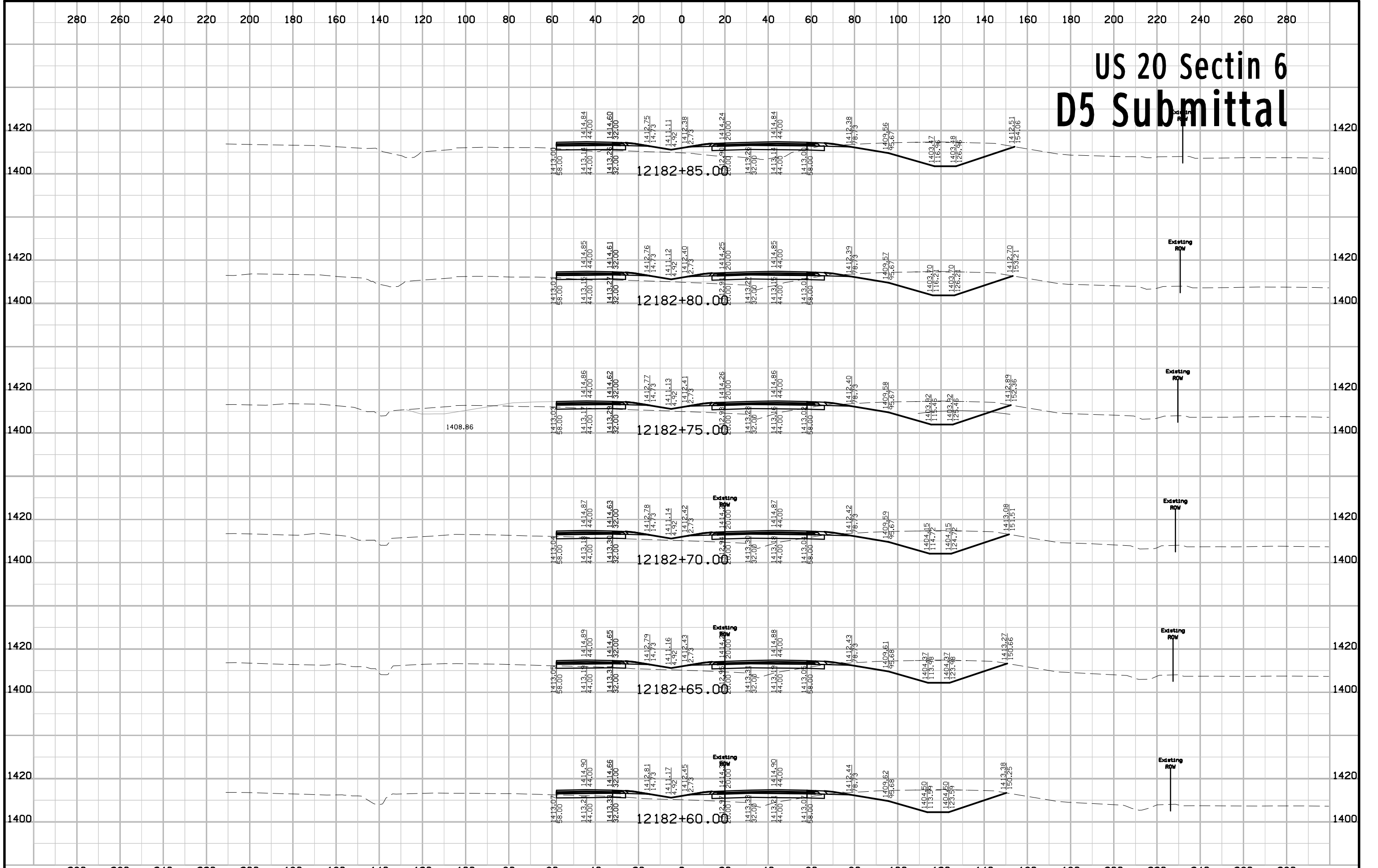



# US 20 Sectin 6 D5 Submittal

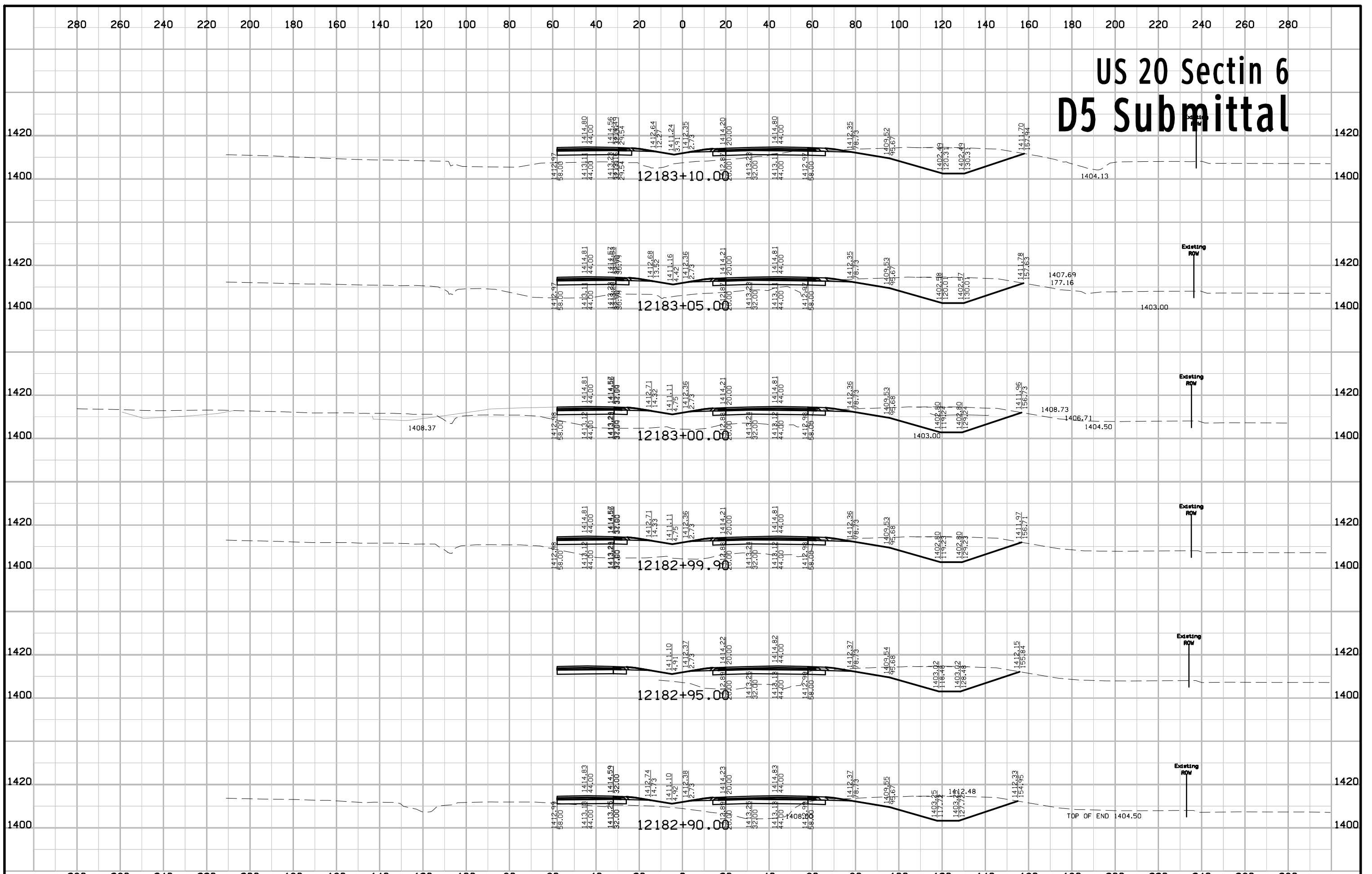

# US 20 Sectin 6 D5 Submittal

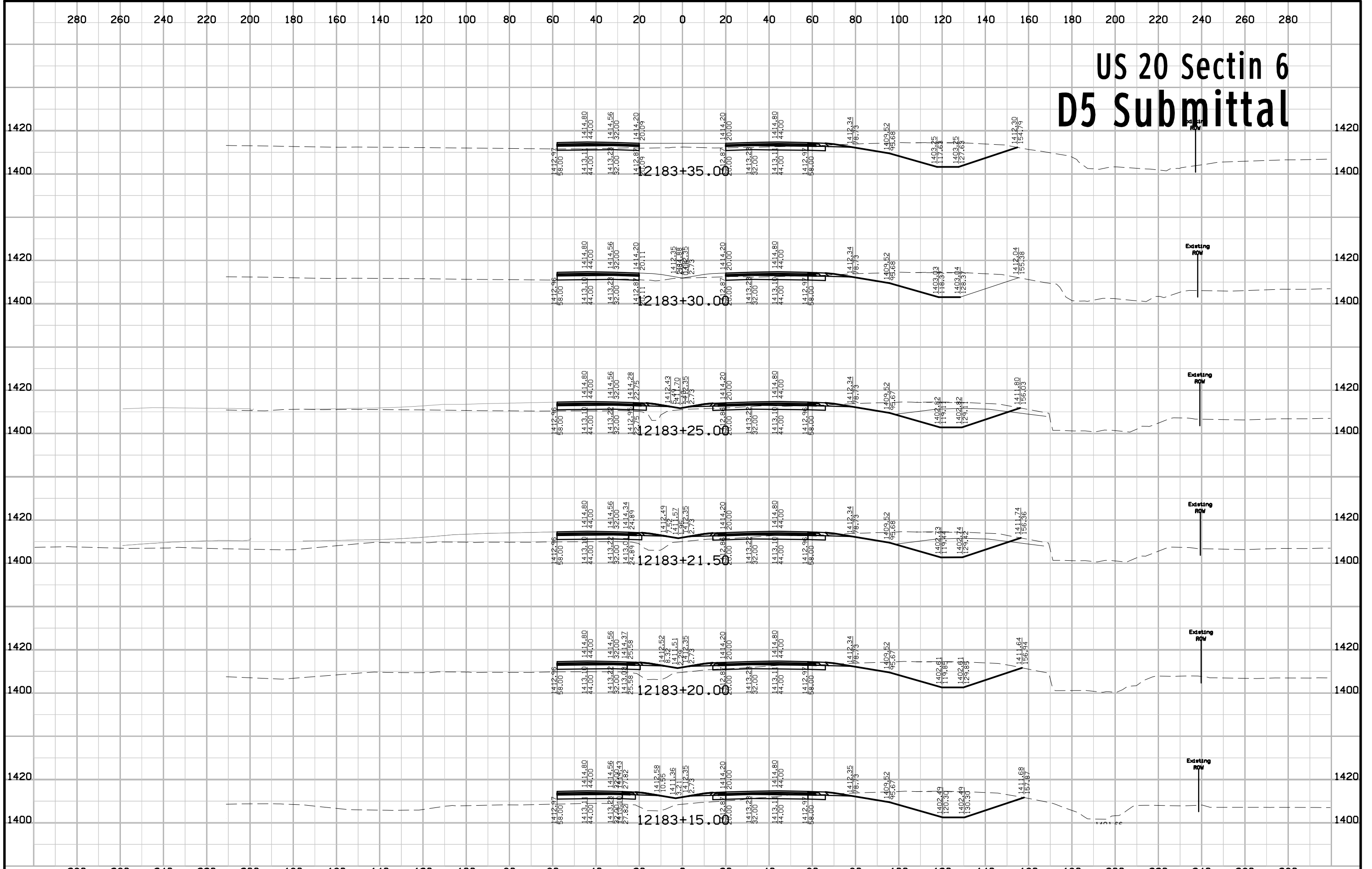

# US 20 Sectin 6 D5 Submittal

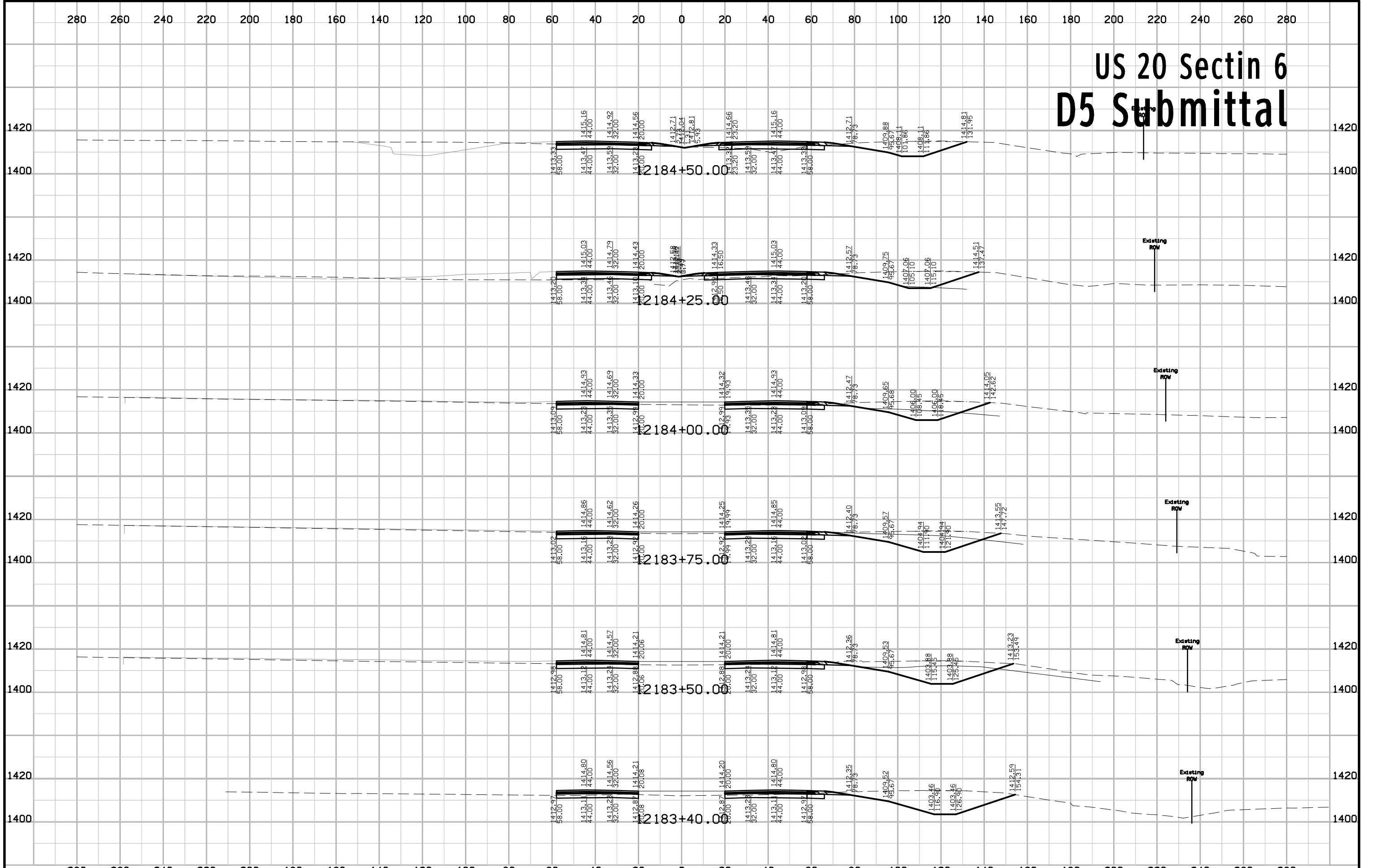

# US 20 Sectin 6 D5 Submittal

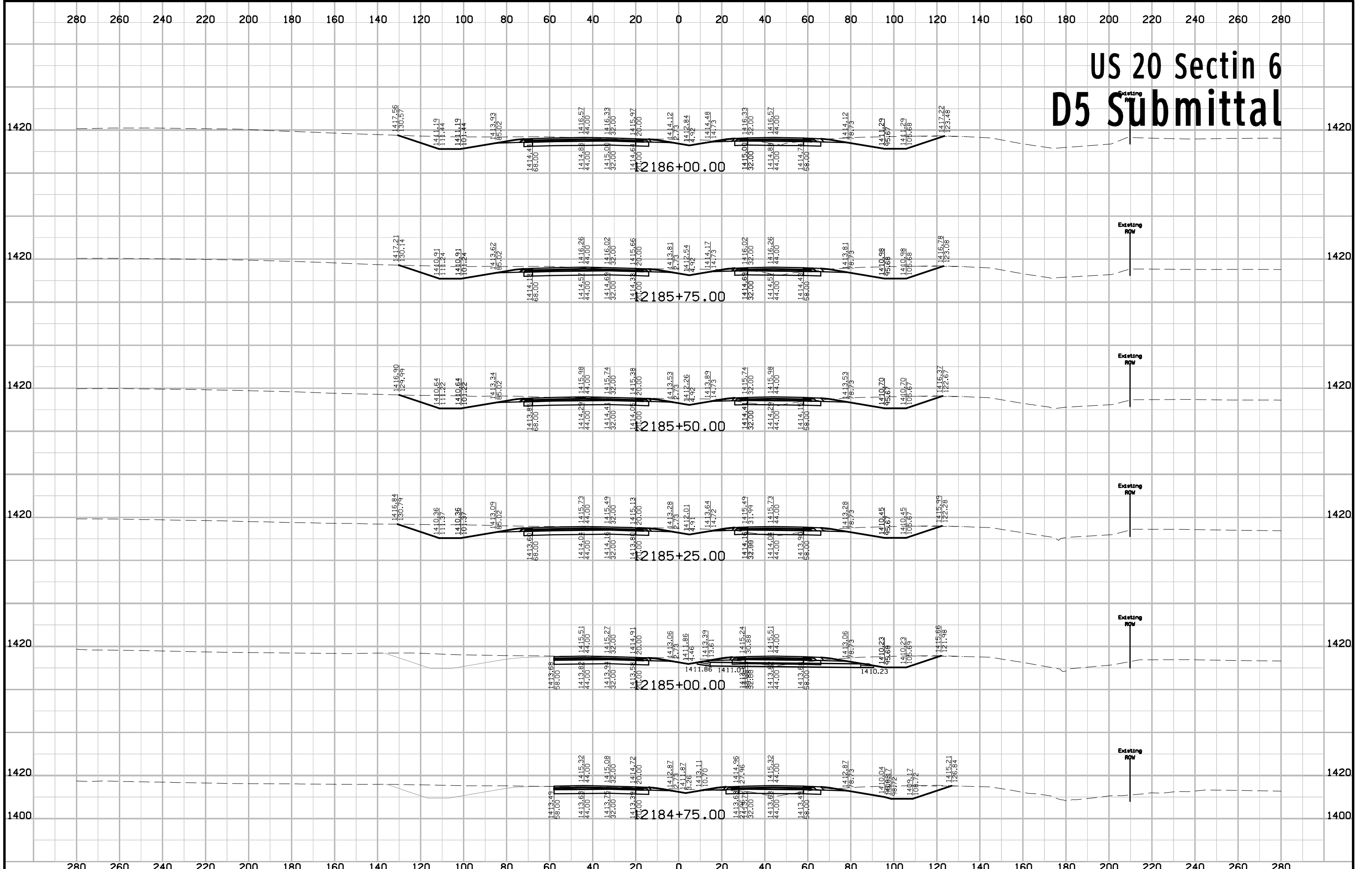

# US 20 Sectin 6 D5 Submittal

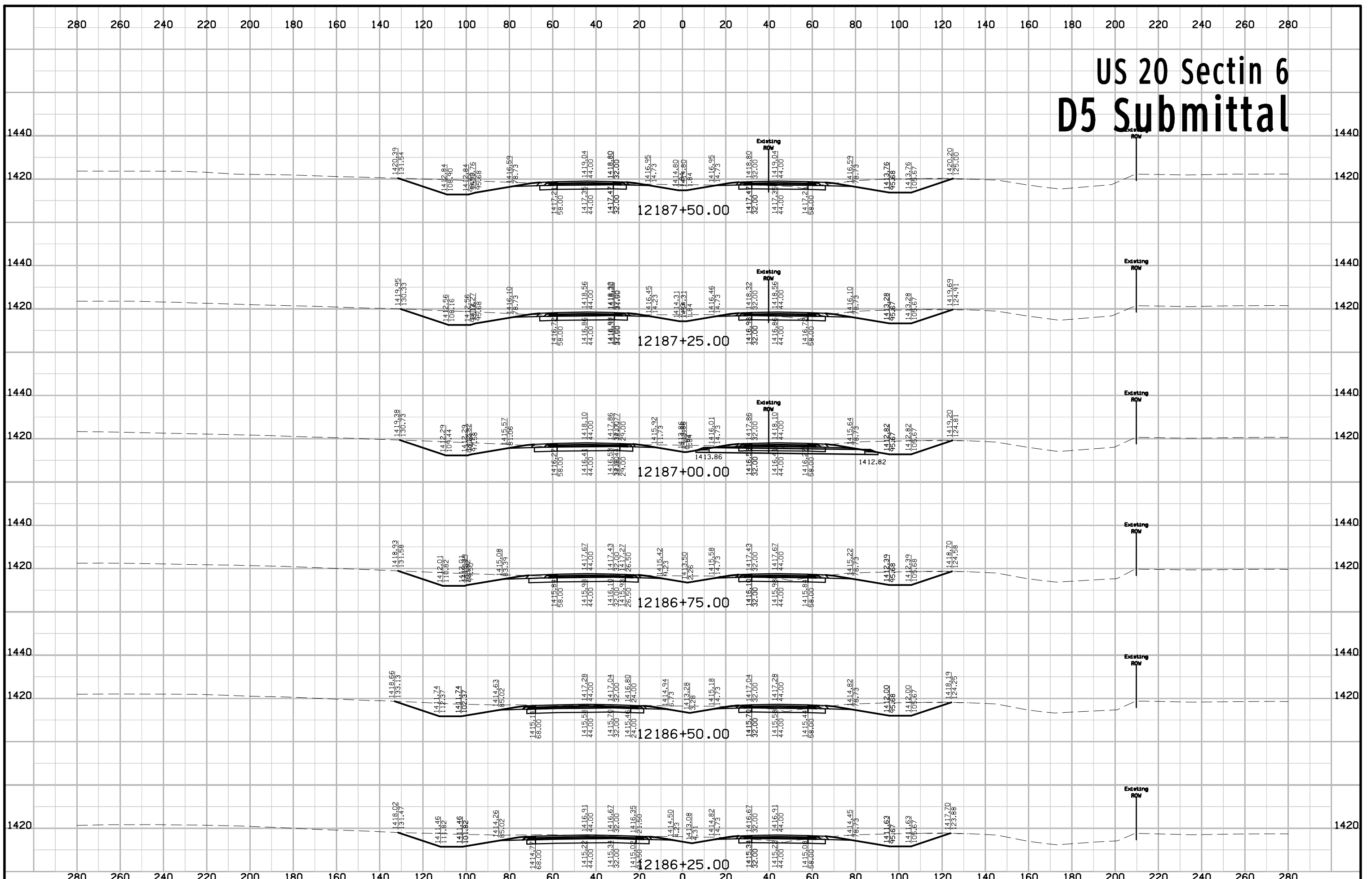

# US 20 Sectin 6 D5 Submittal

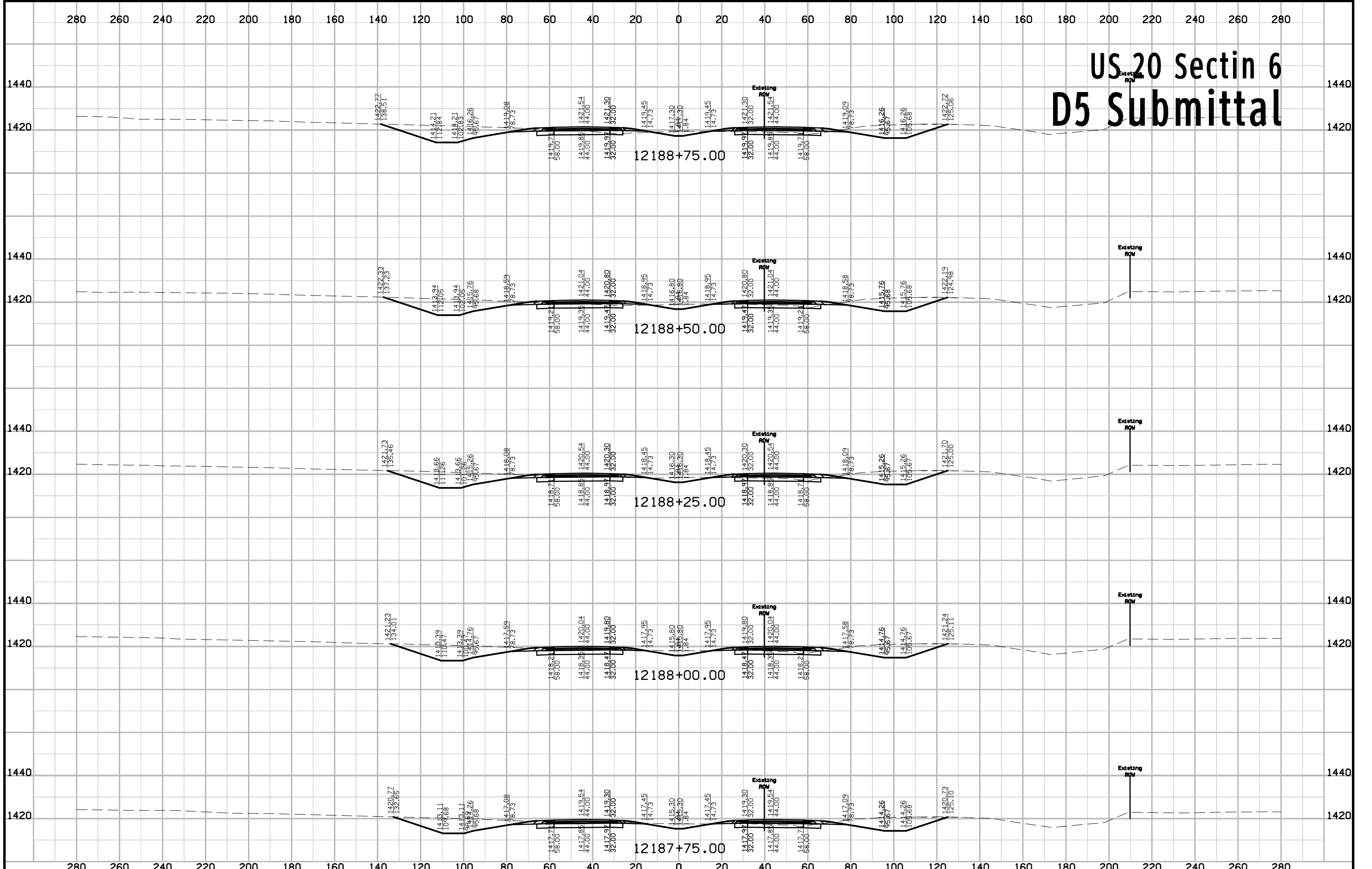

# US 20 Section 6 D5 Submittal

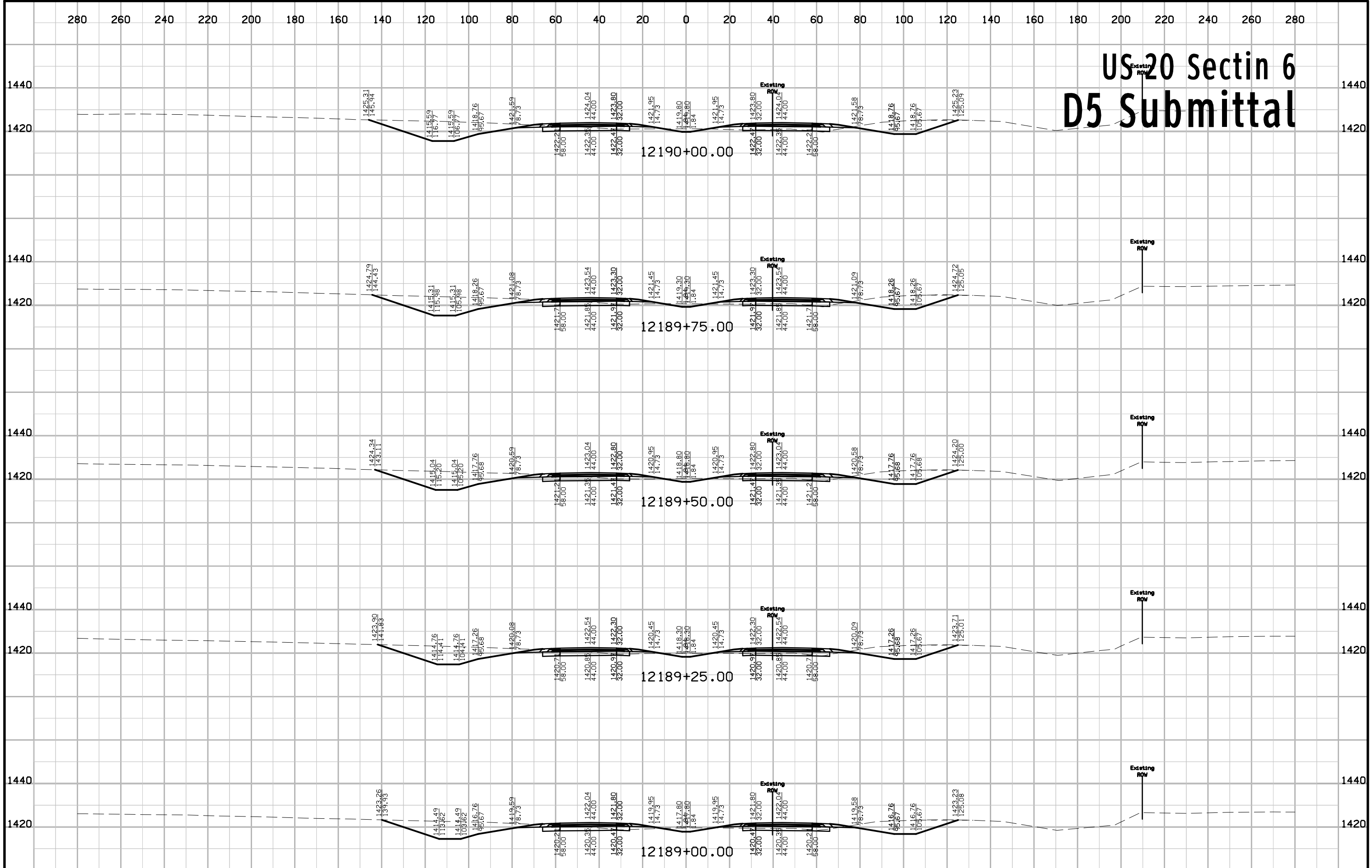

# US 20 Sectin 6 D5 Submittal

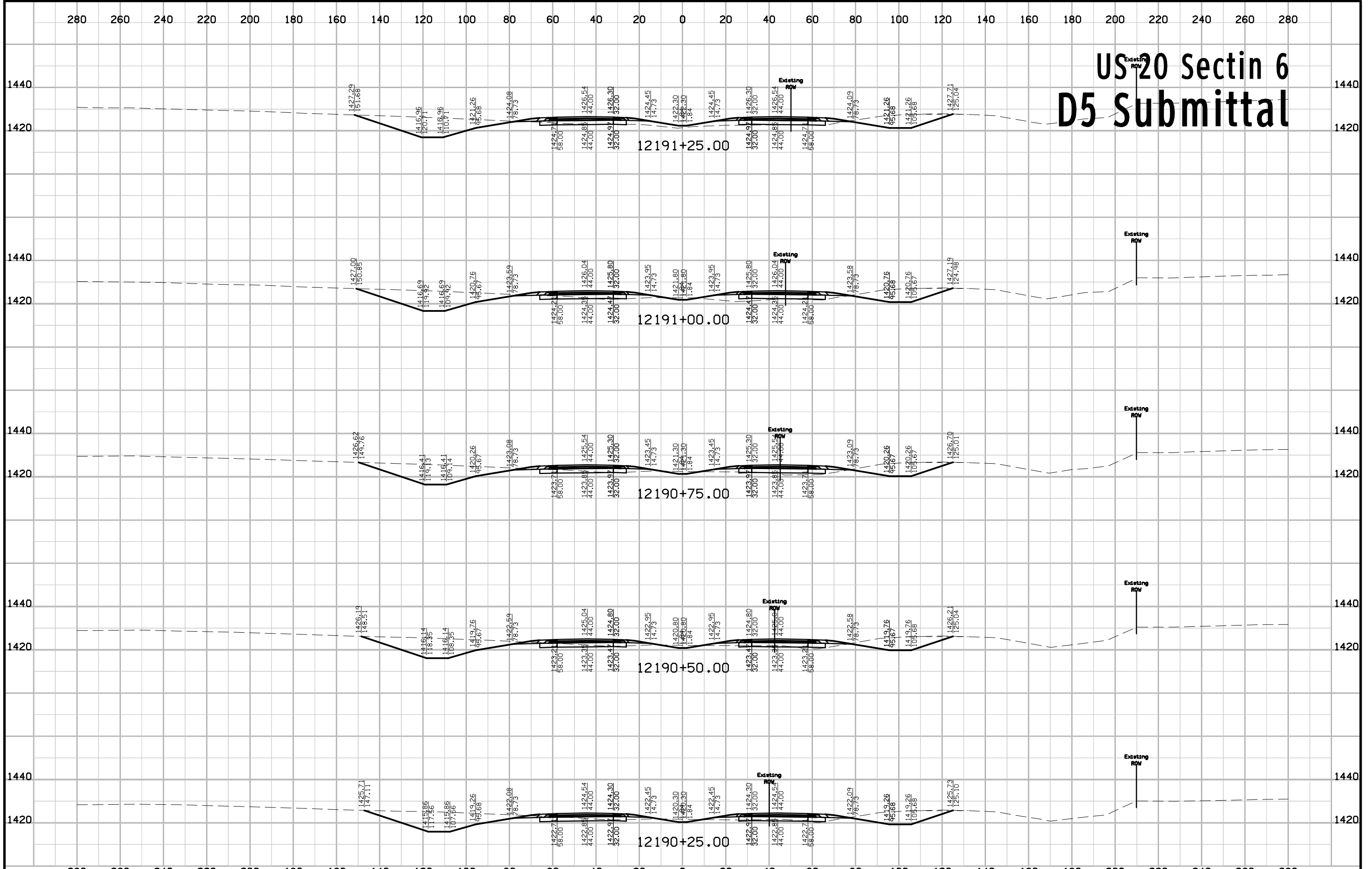



# US 20 Sectin 6 D5 Submittal

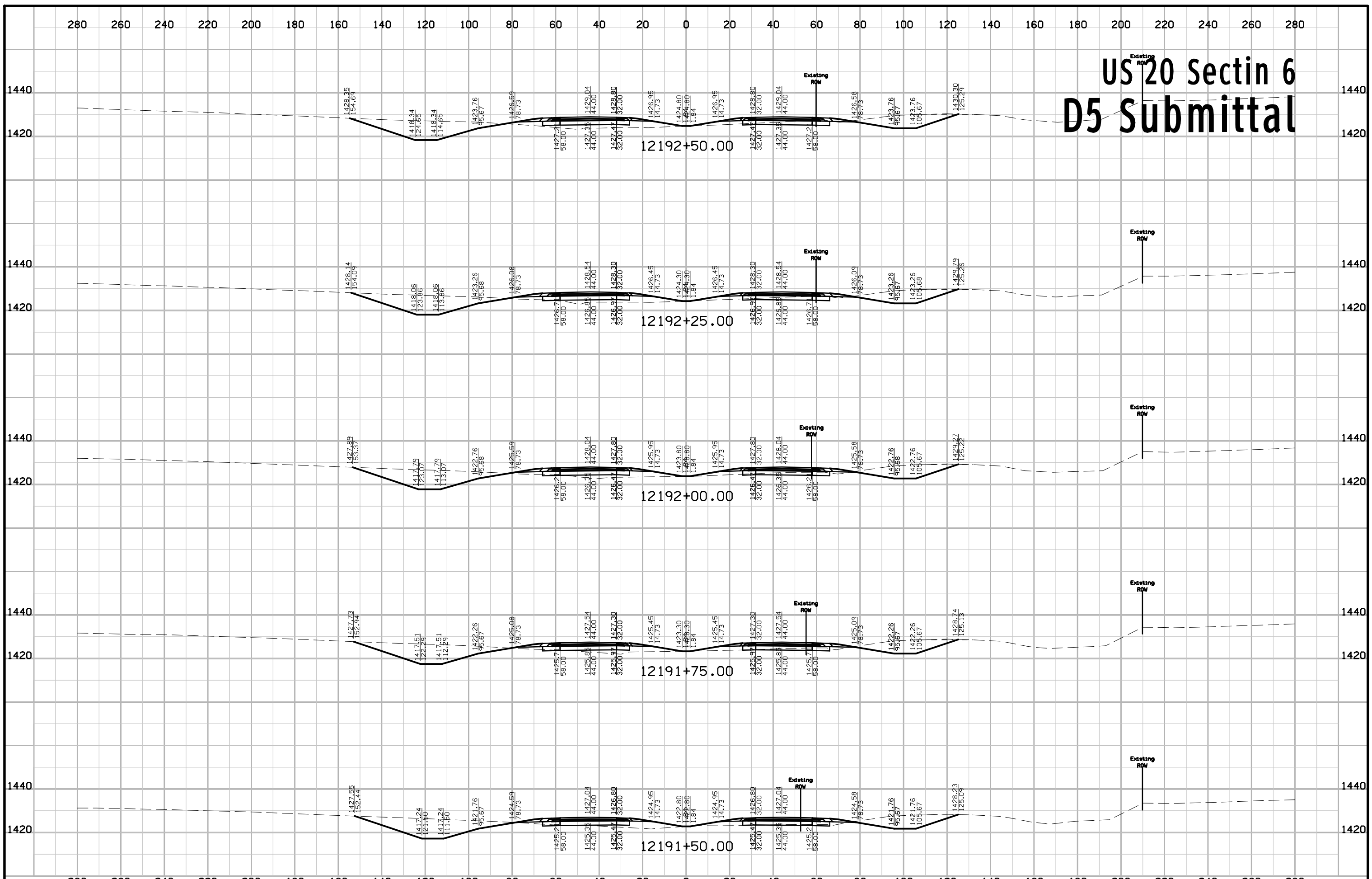

# US 20 Sectin 6 D5 Submittal

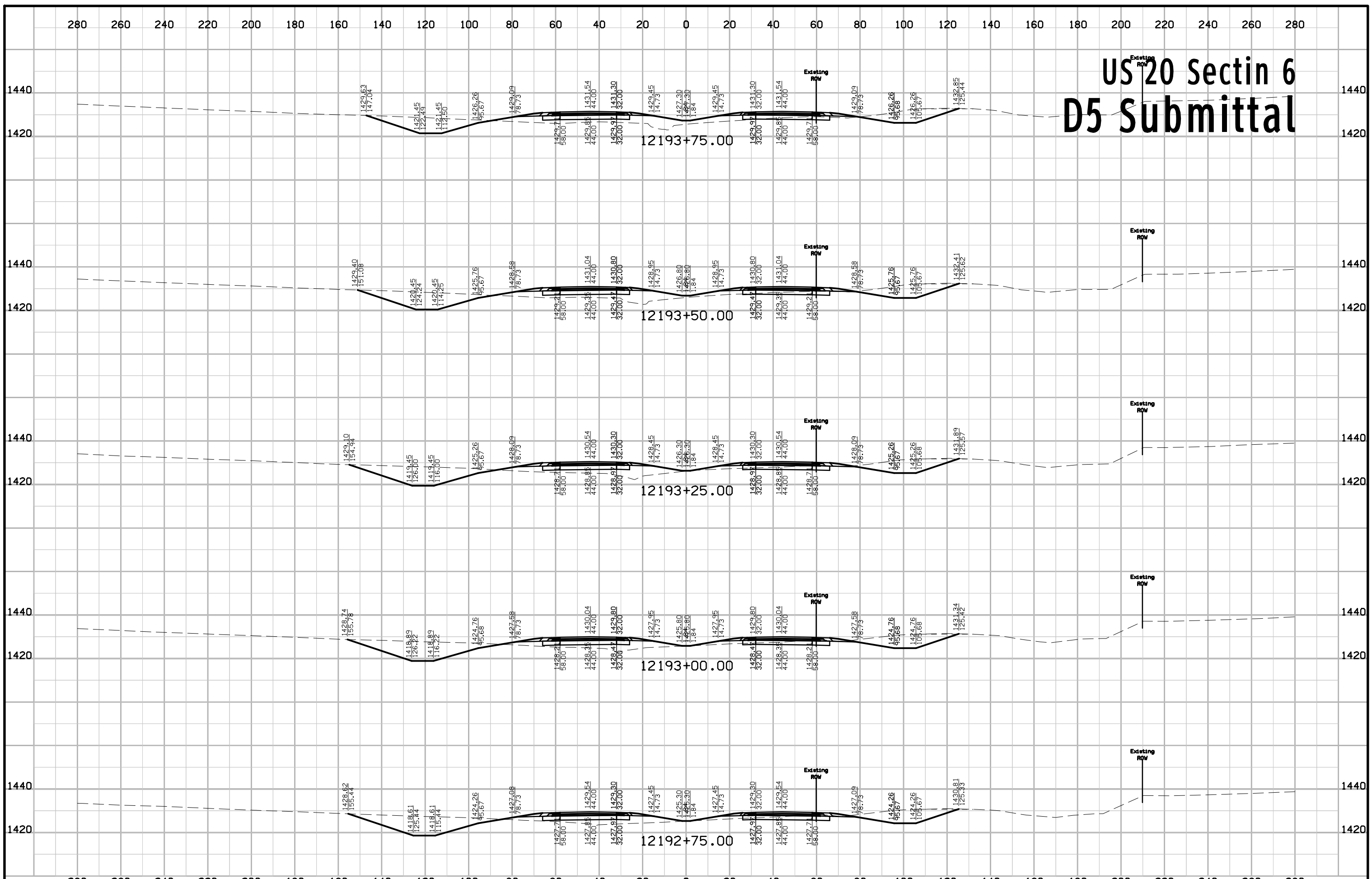

# US 20 Sectin 6 D5 Submittal

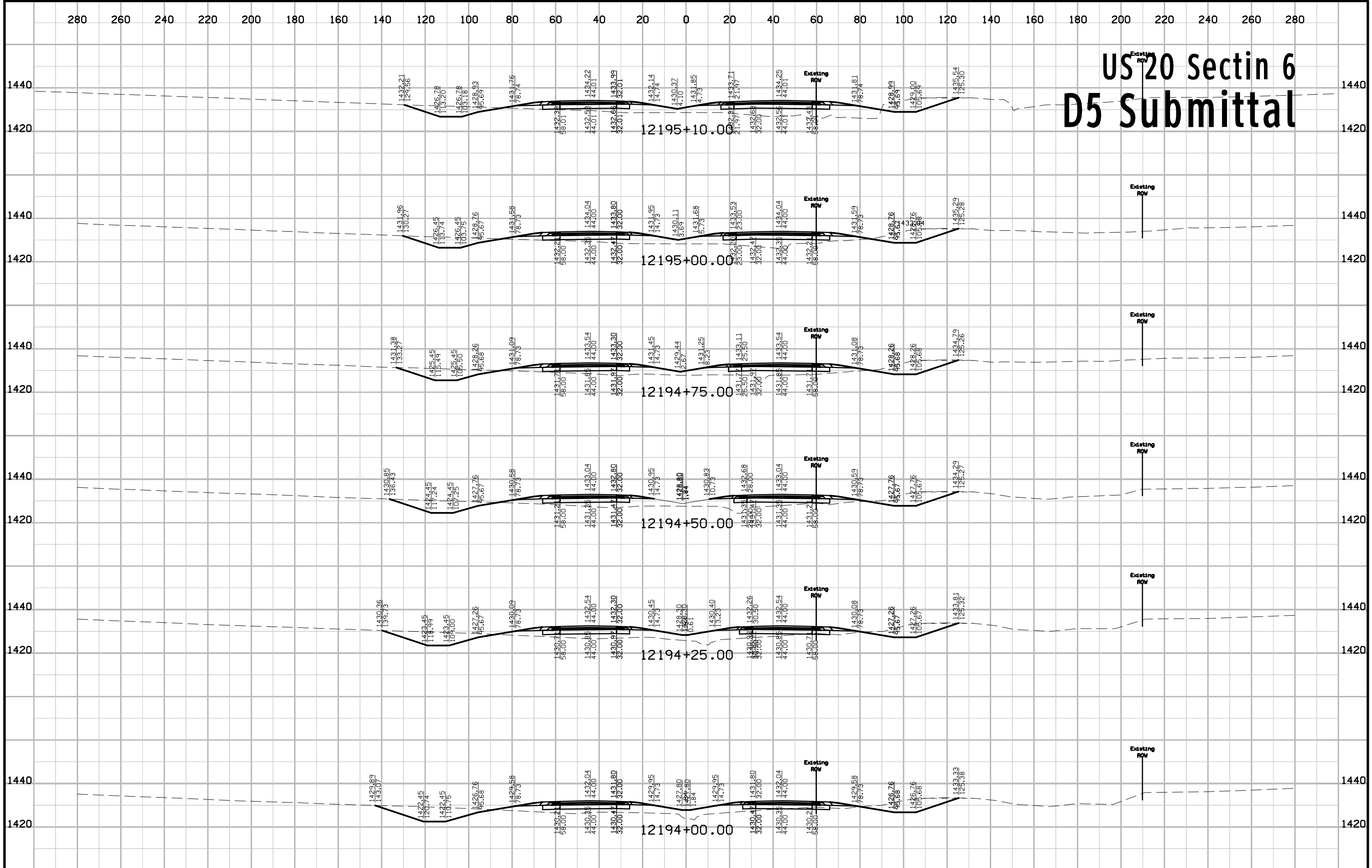

|          |         |             |                         |         |        |                |                        |              |       |
|----------|---------|-------------|-------------------------|---------|--------|----------------|------------------------|--------------|-------|
| FILE NO. | ENGLISH | DESIGN TEAM | Flattery \ Bell \ Smyth | IDA/SAC | COUNTY | PROJECT NUMBER | NHSN-020-2(108)--2R-47 | SHEET NUMBER | W.213 |
|----------|---------|-------------|-------------------------|---------|--------|----------------|------------------------|--------------|-------|

# US 20 Sectin 6 D5 Submittal

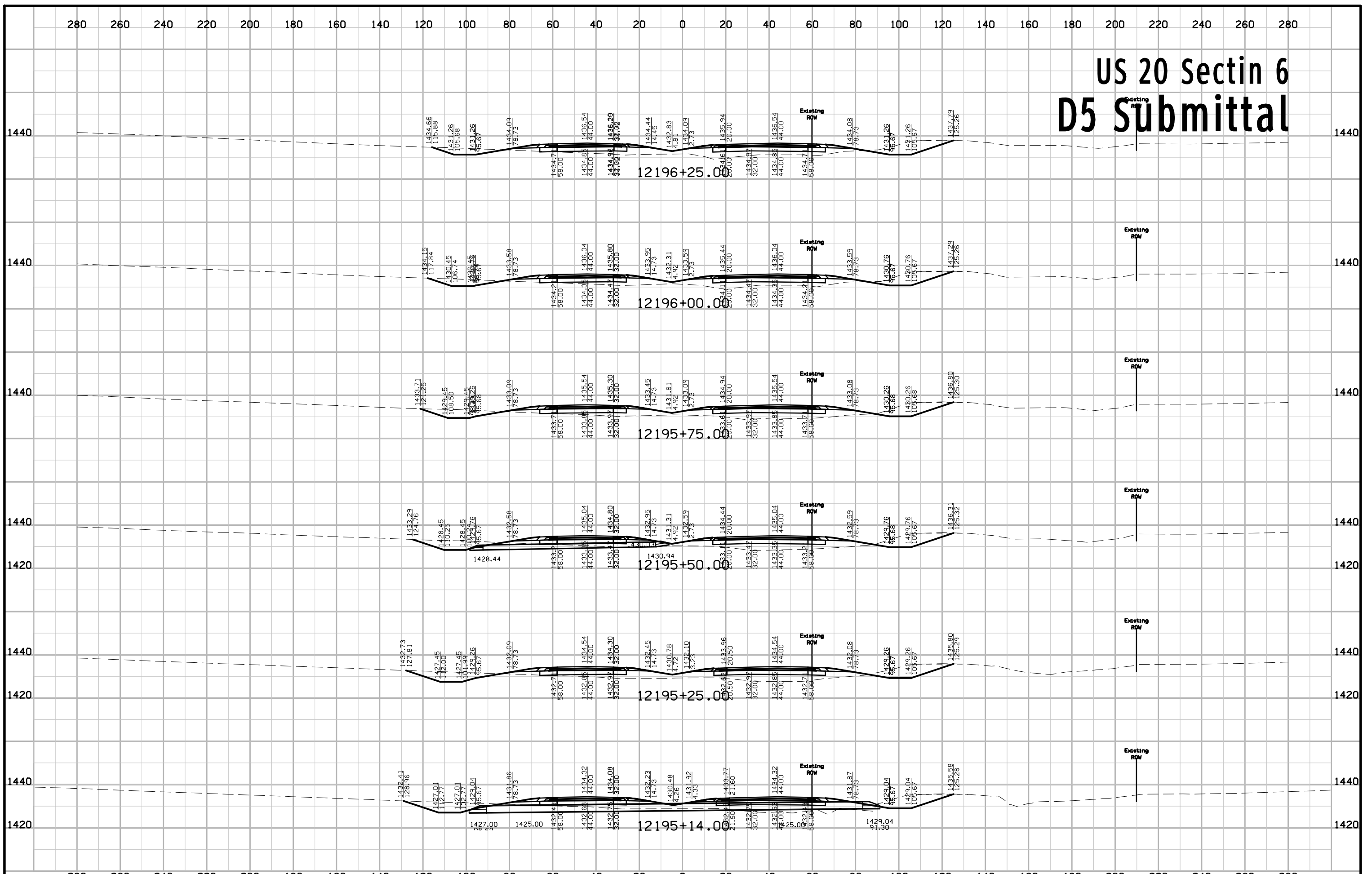

# US 20 Sectin 6 D5 Submittal

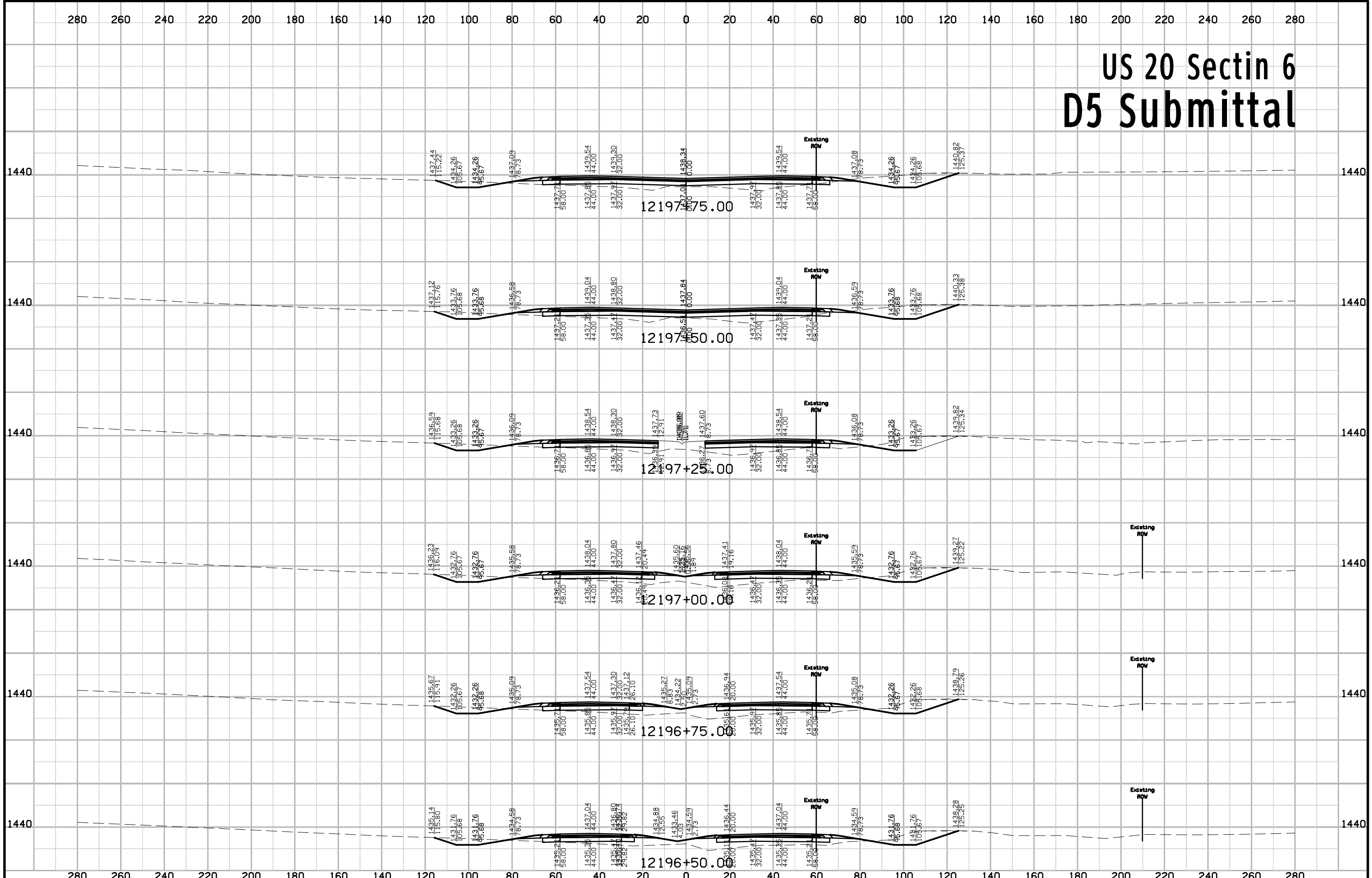

# US 20 Sectin 6 D5 Submittal

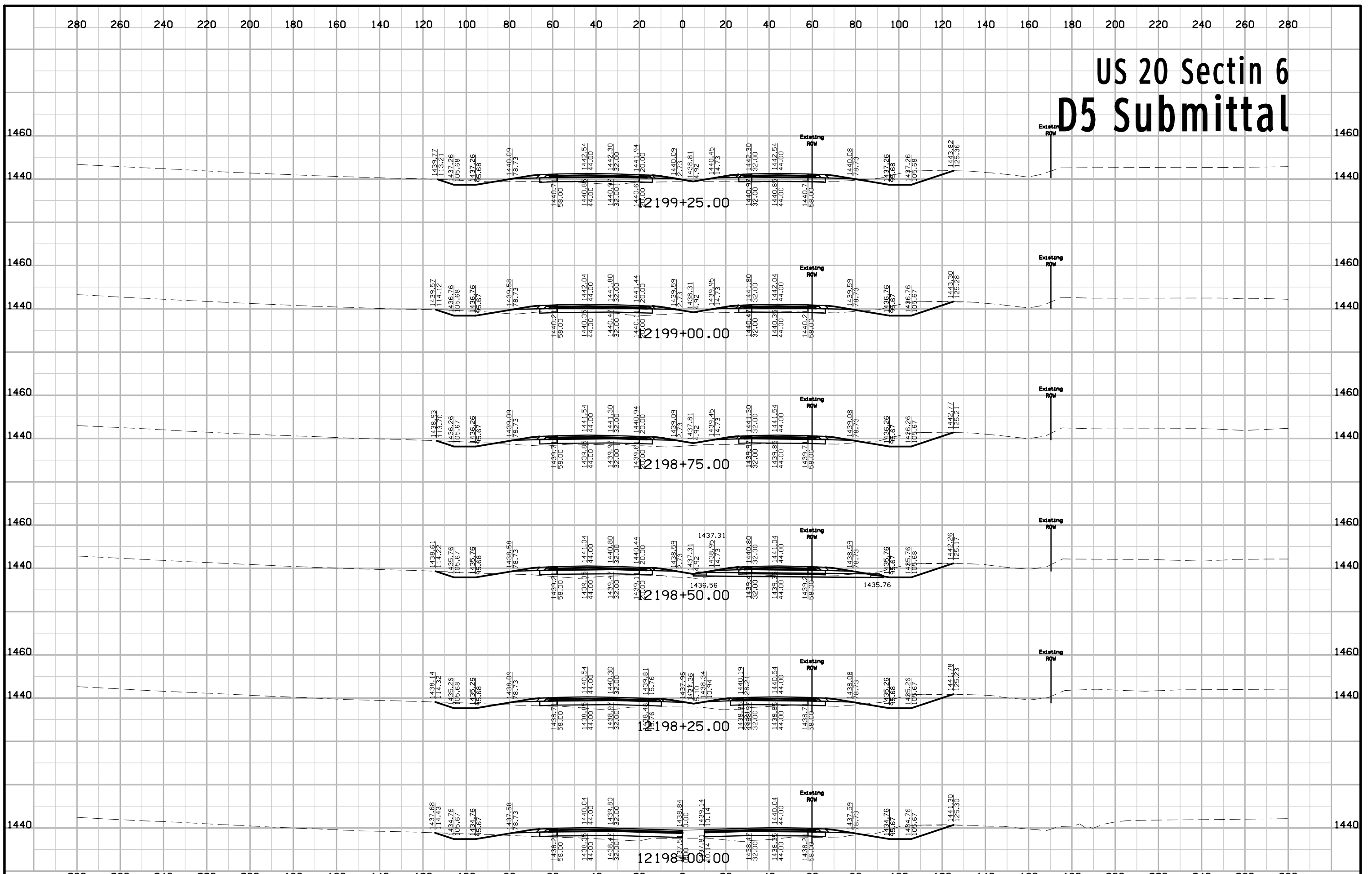

|          |         |             |                         |         |        |                |                        |              |       |
|----------|---------|-------------|-------------------------|---------|--------|----------------|------------------------|--------------|-------|
| FILE NO. | ENGLISH | DESIGN TEAM | Flattery \ Bell \ Smyth | IDA/SAC | COUNTY | PROJECT NUMBER | NHSN-020-2(108)--2R-47 | SHEET NUMBER | W.216 |
|----------|---------|-------------|-------------------------|---------|--------|----------------|------------------------|--------------|-------|

# US 20 Sectin 6 D5 Submittal

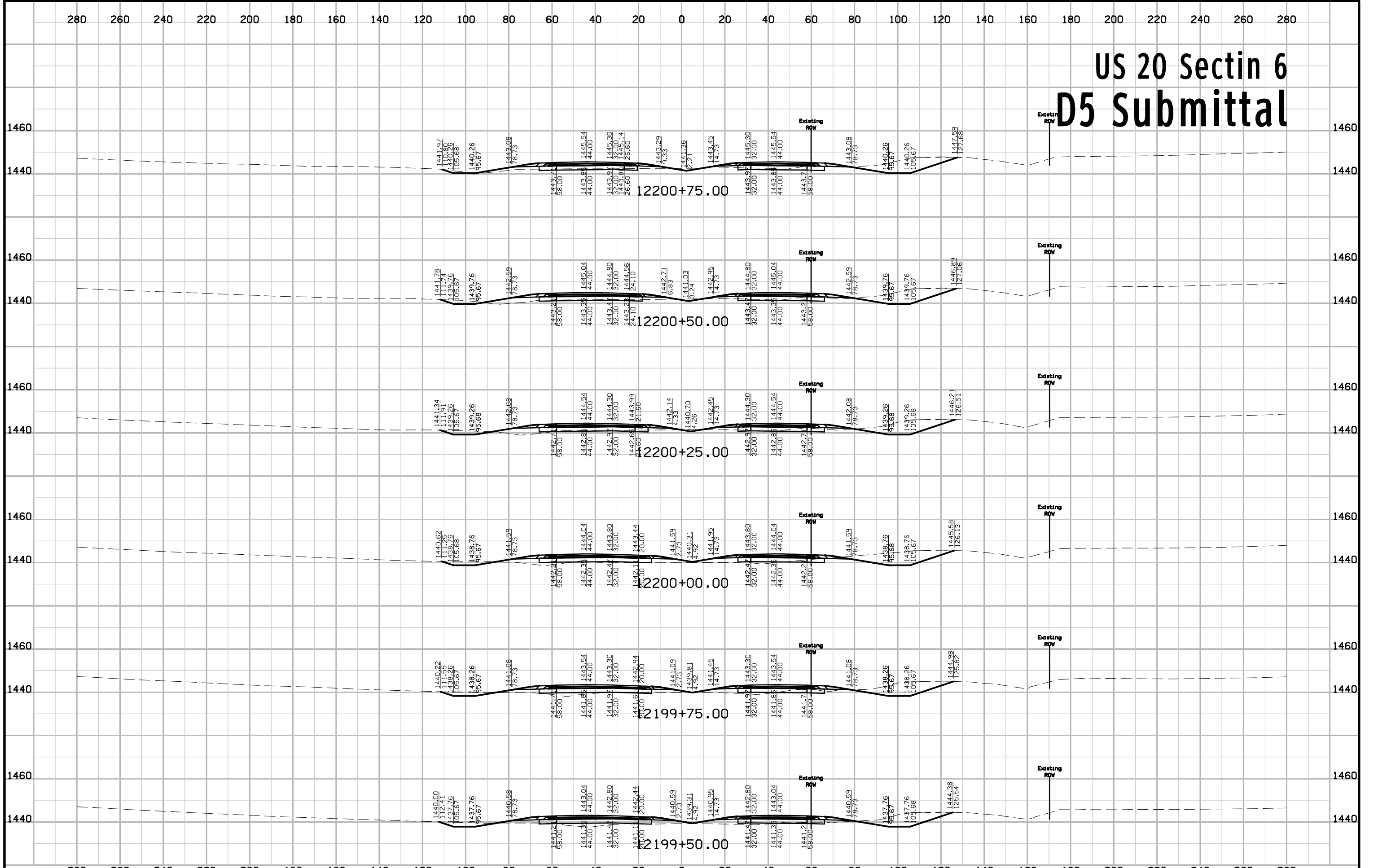

# US 20 Sectin 6 D5 Submittal

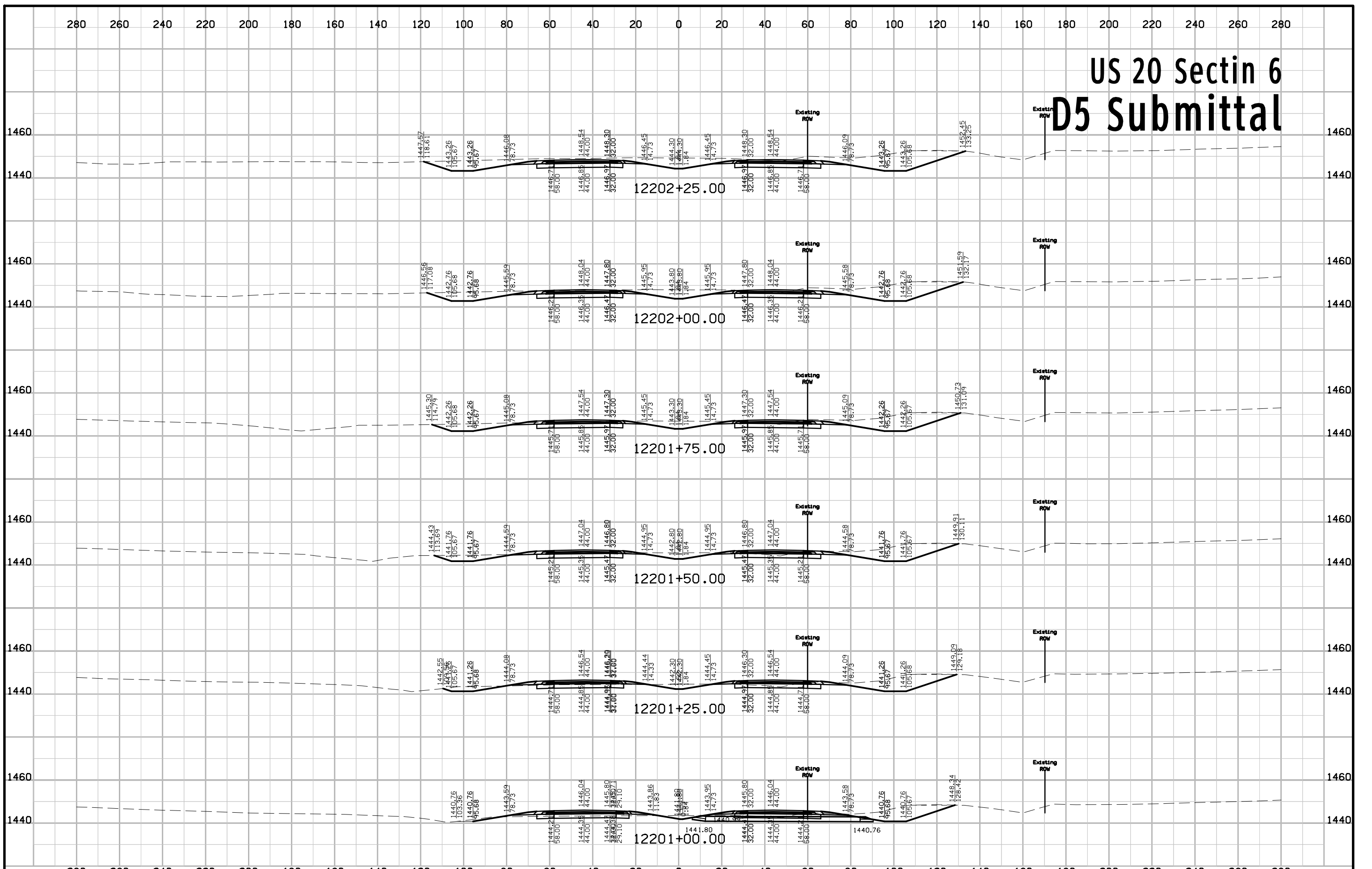



# US 20 Sectin 6 D5 Submittal

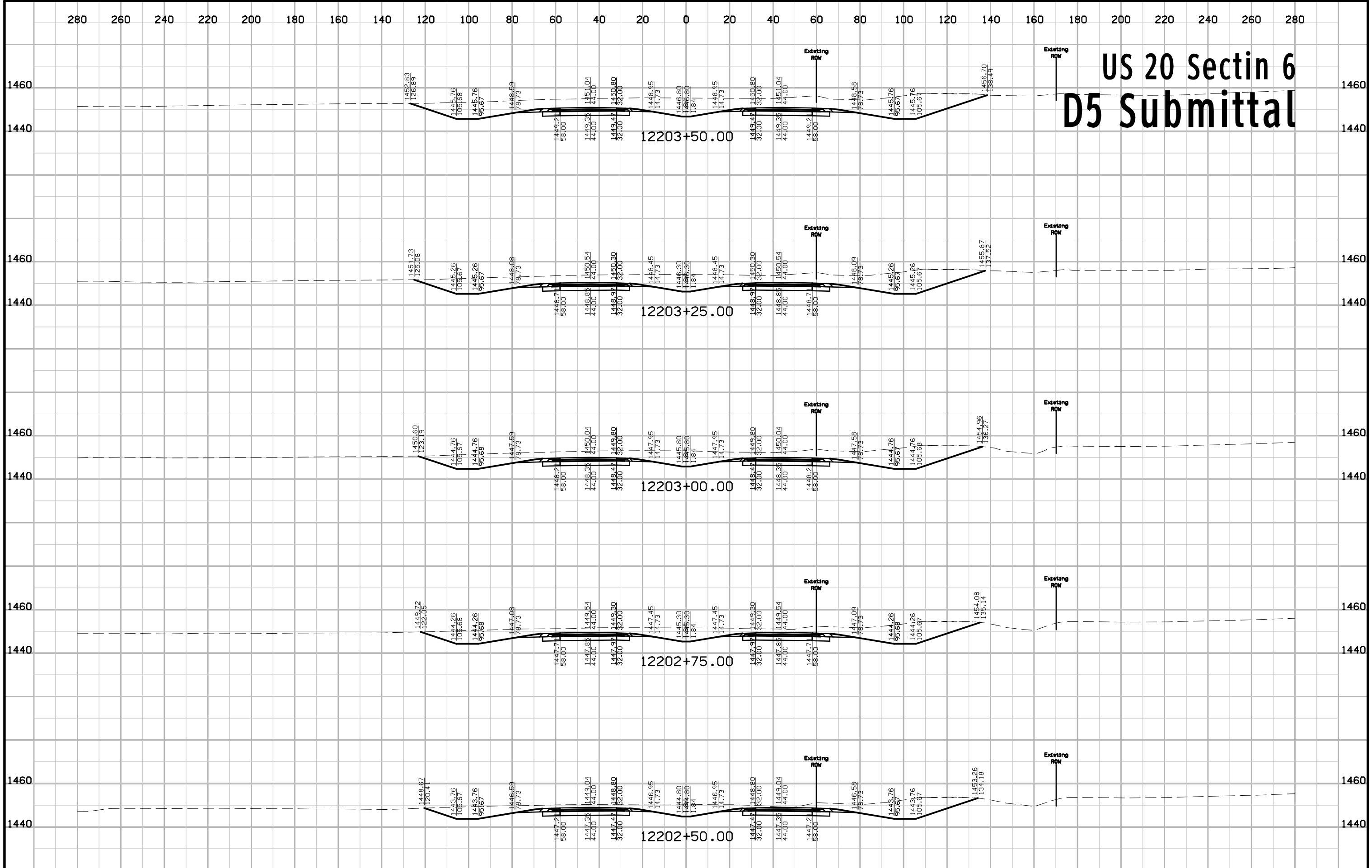

|          |         |             |                         |         |        |                |                        |              |       |
|----------|---------|-------------|-------------------------|---------|--------|----------------|------------------------|--------------|-------|
| FILE NO. | ENGLISH | DESIGN TEAM | Flattery \ Bell \ Smyth | IDA/SAC | COUNTY | PROJECT NUMBER | NHSN-020-2(108)--2R-47 | SHEET NUMBER | W.219 |
|----------|---------|-------------|-------------------------|---------|--------|----------------|------------------------|--------------|-------|

# US 20 Sectin 6 D5 Submittal

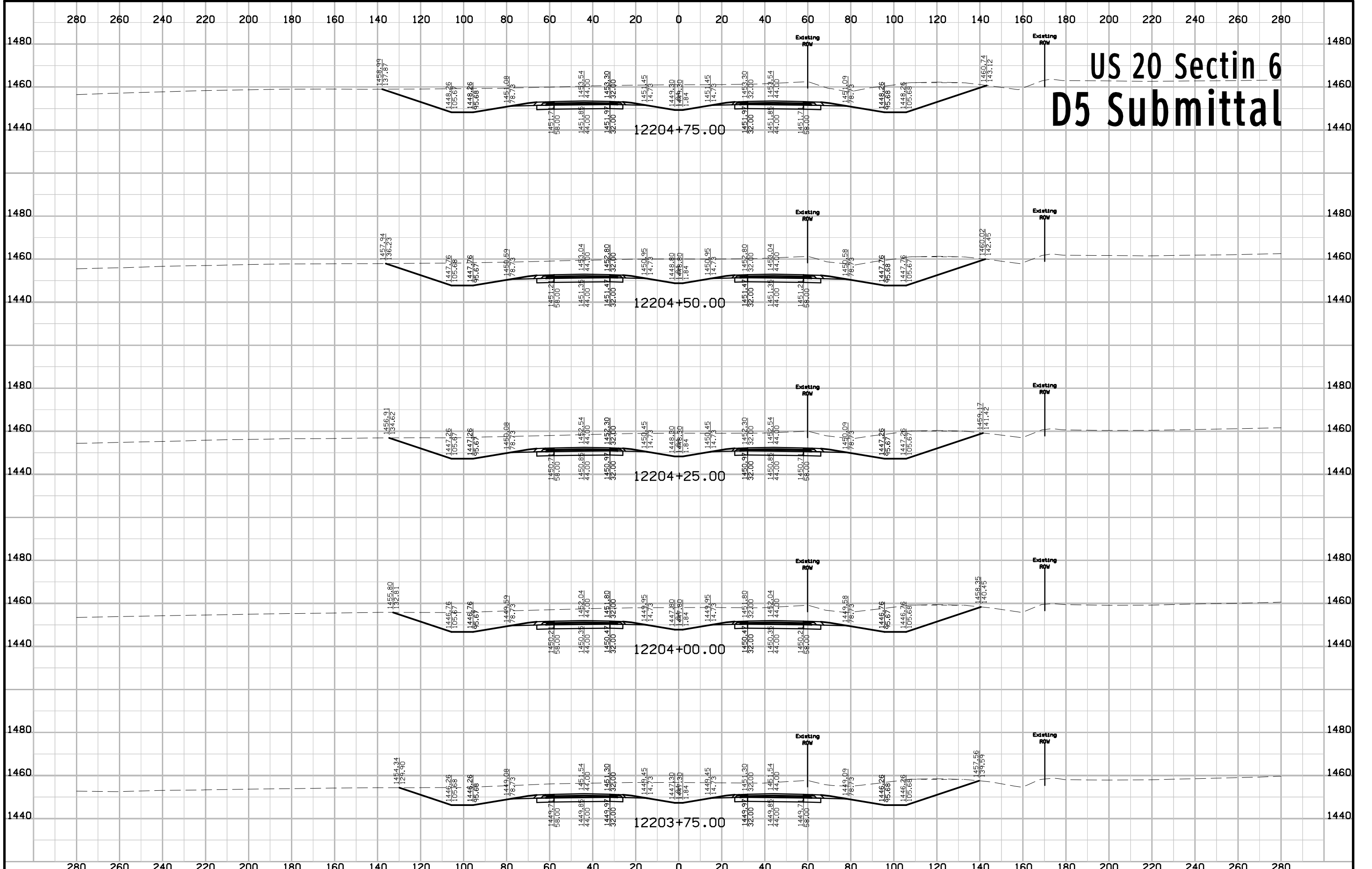

# US 20 Sectin 6 D5 Submittal

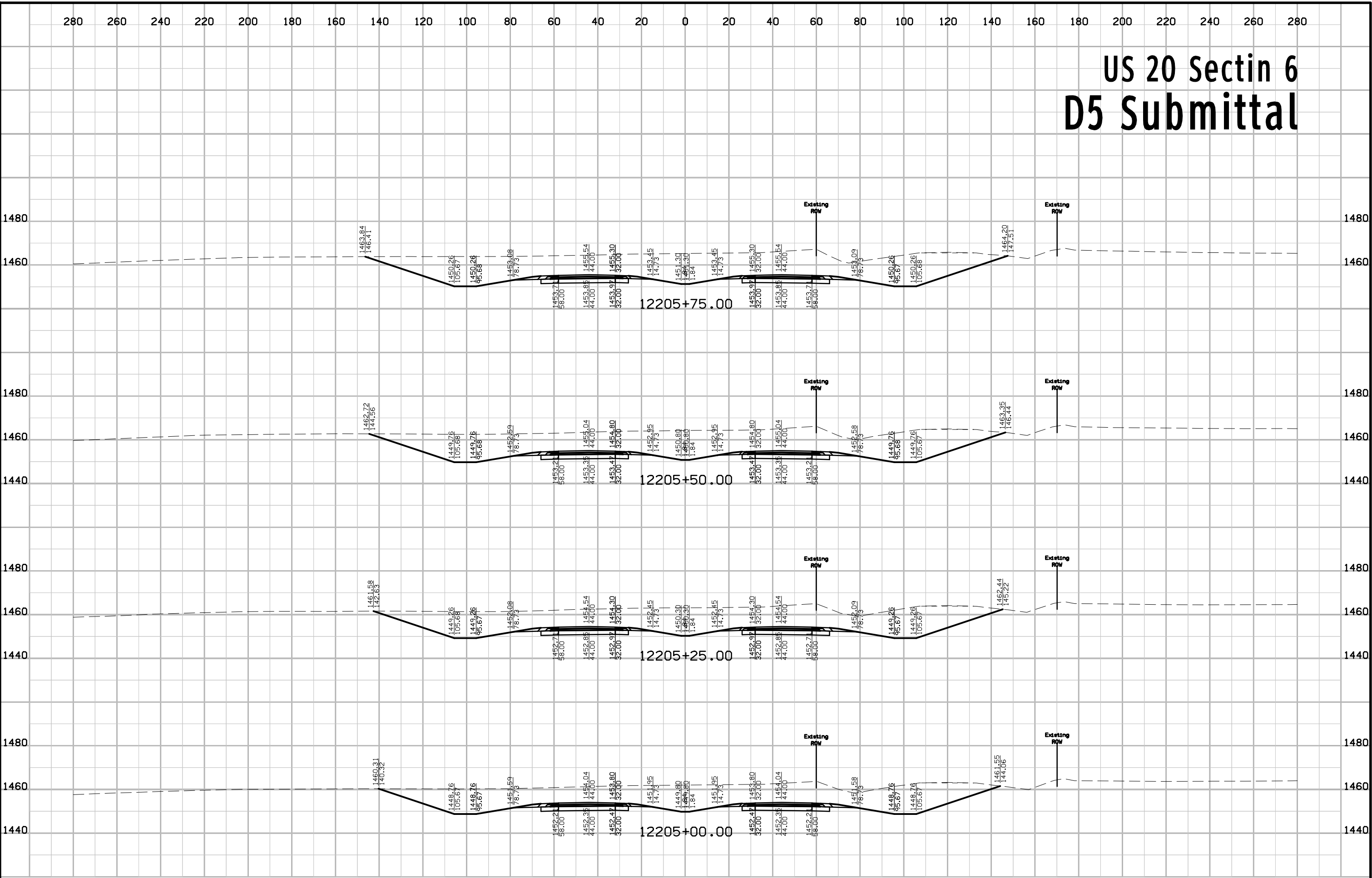

# US 20 Sectin 6 D5 Submittal

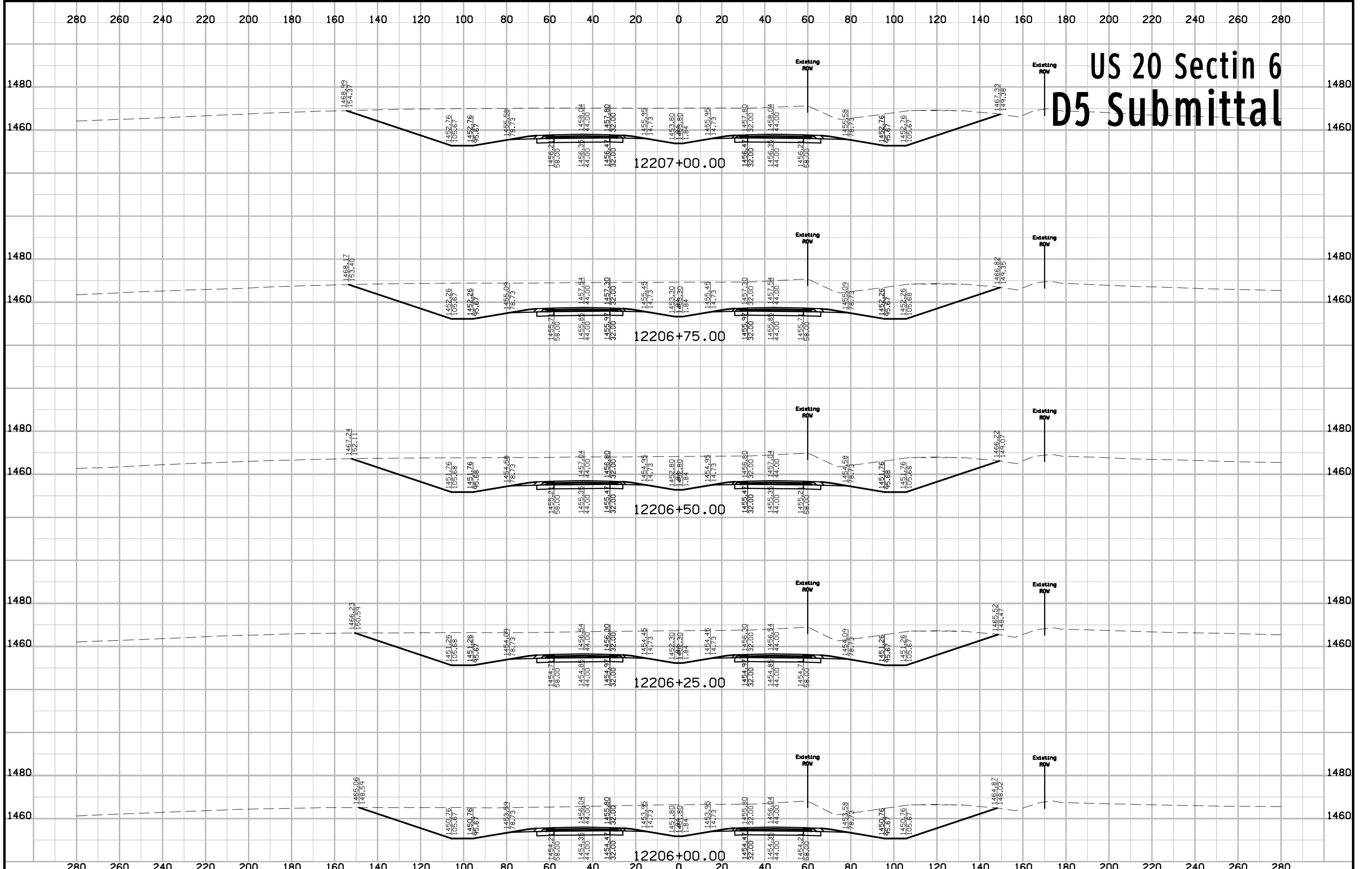

# US 20 Sectin 6 D5 Submittal

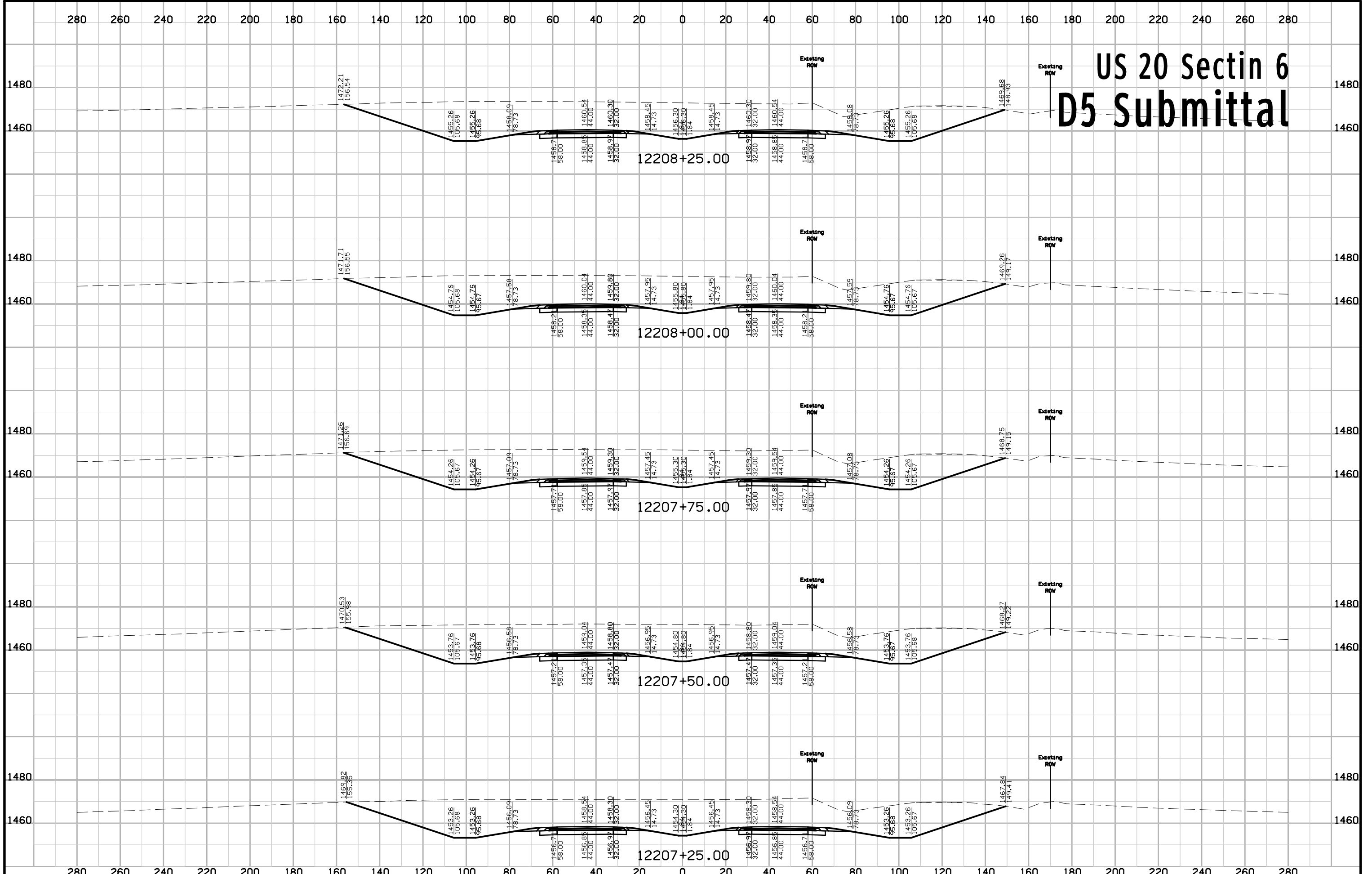

# US 20 Sectin 6 D5 Submittal

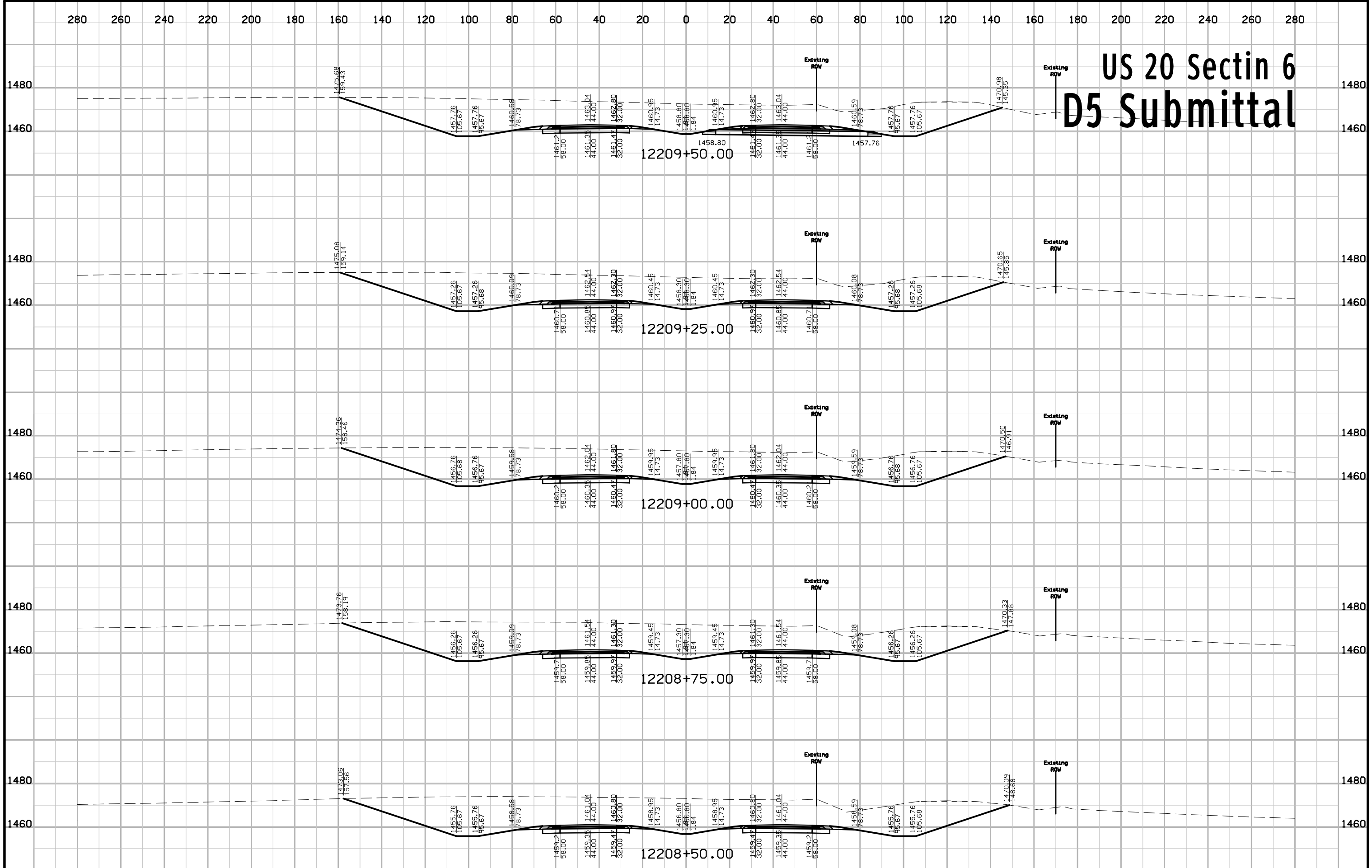

# US 20 Sectin 6 D5 Submittal

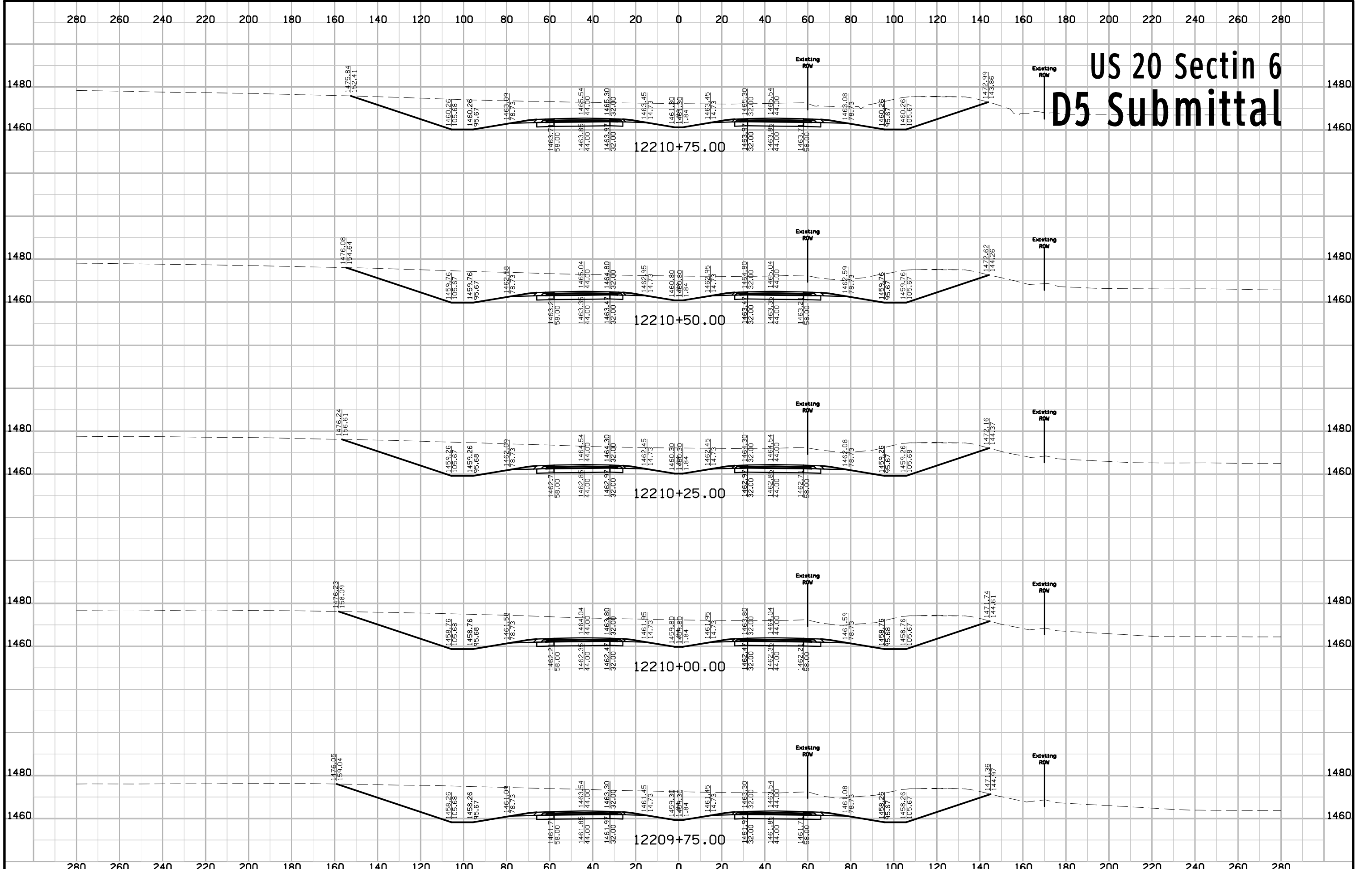

# US 20 Sectin 6 D5 Submittal

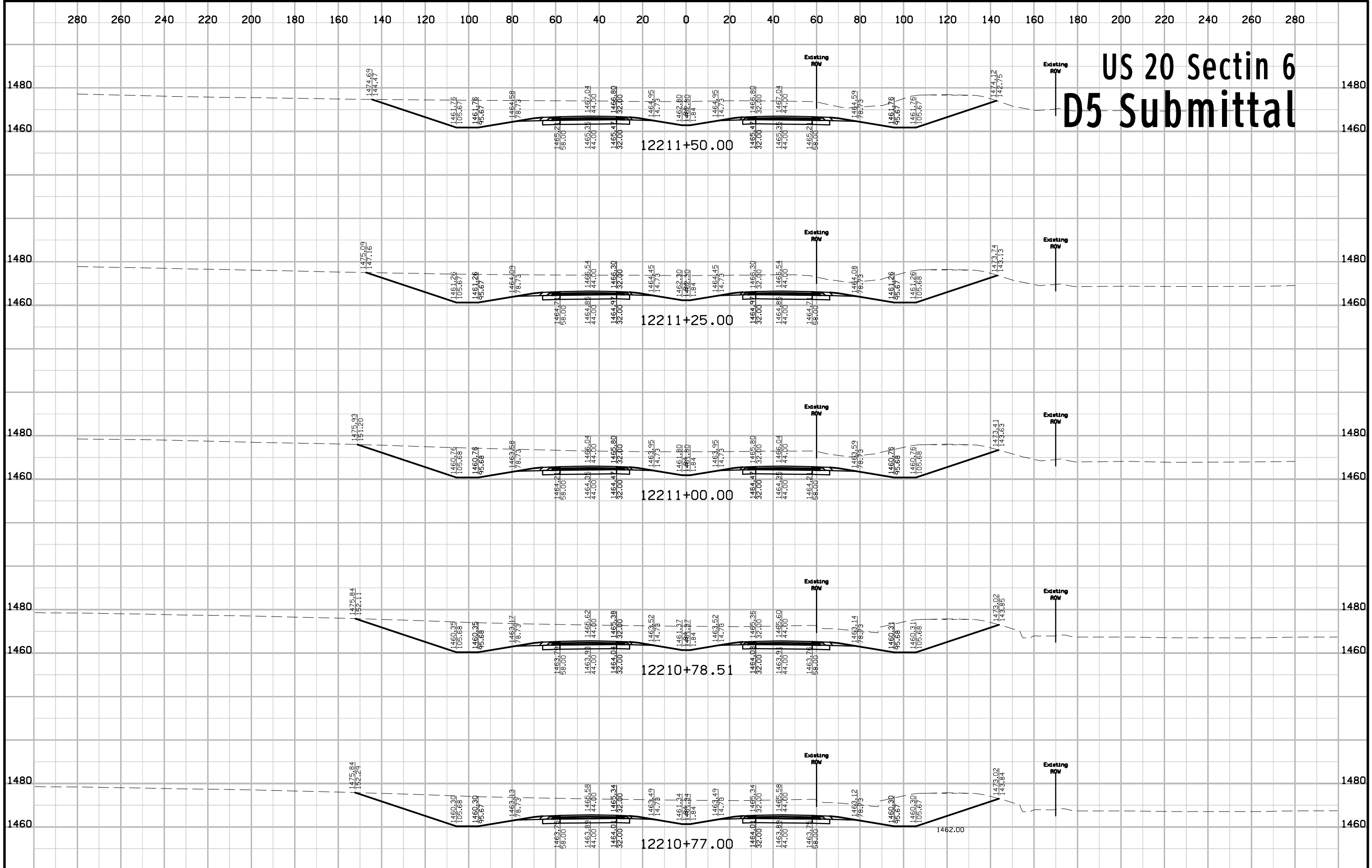



# US 20 Sectin 6 D5 Submittal

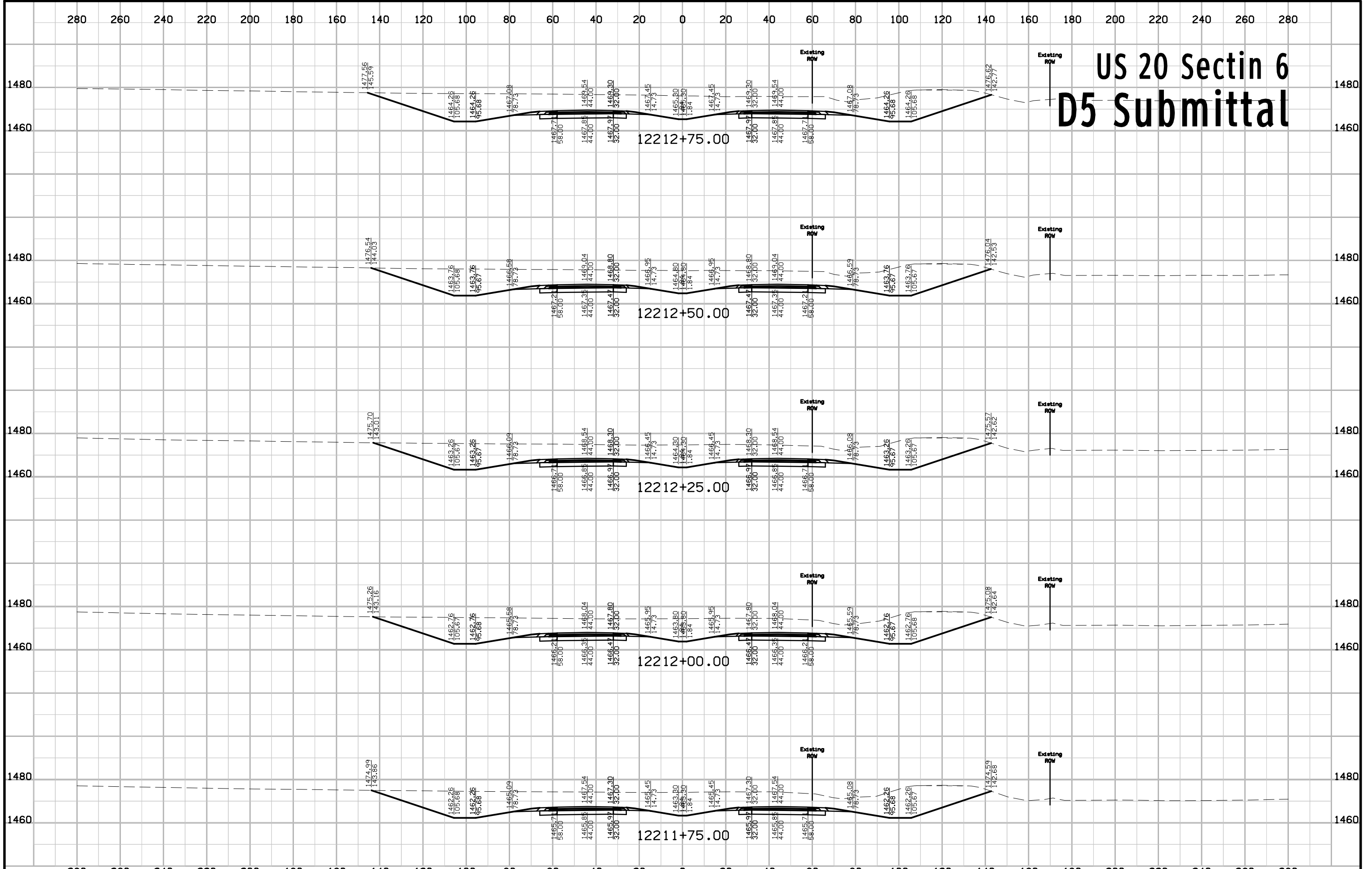

# US 20 Sectin 6 D5 Submittal

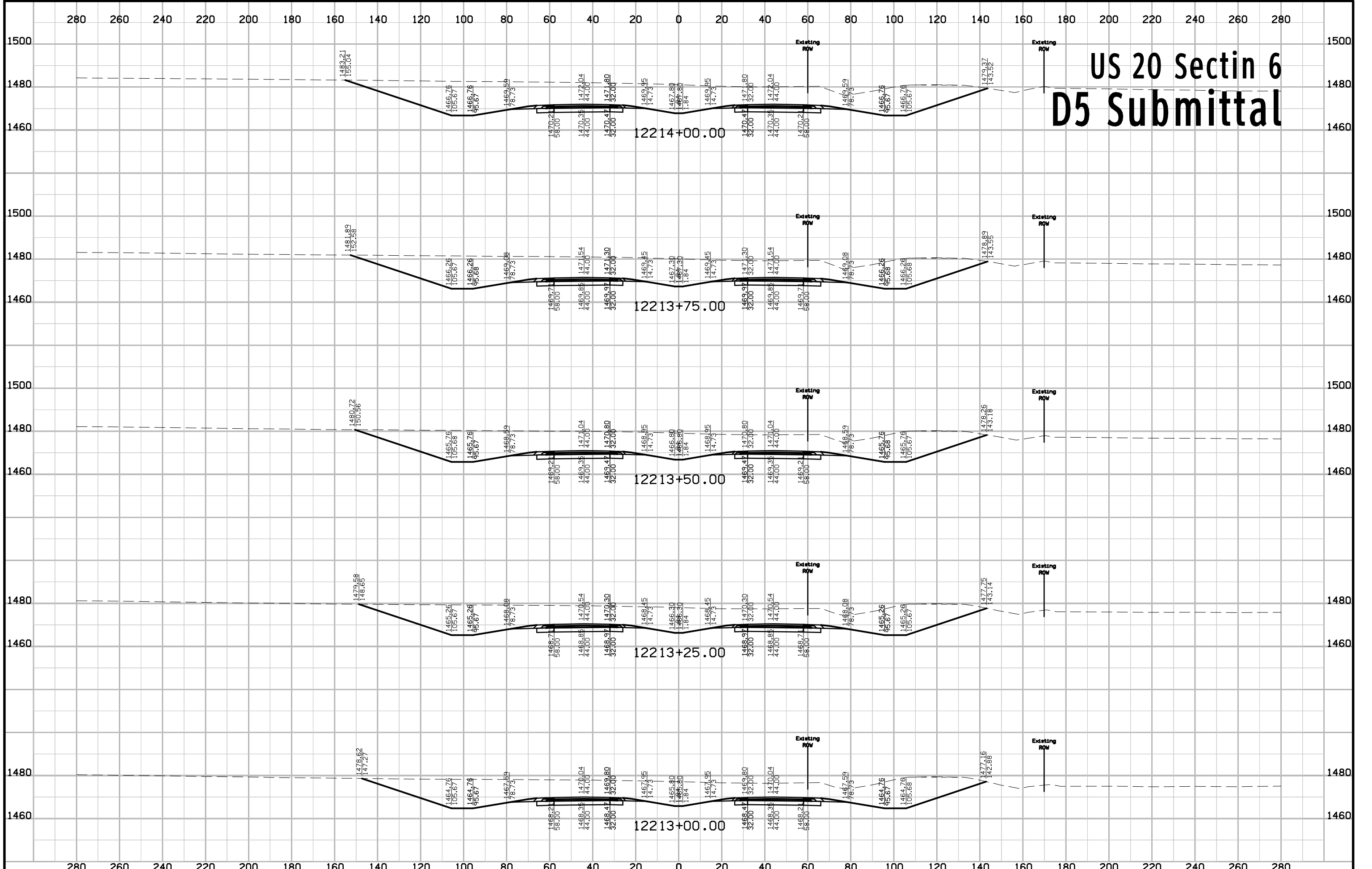

# US 20 Sectin 6 D5 Submittal

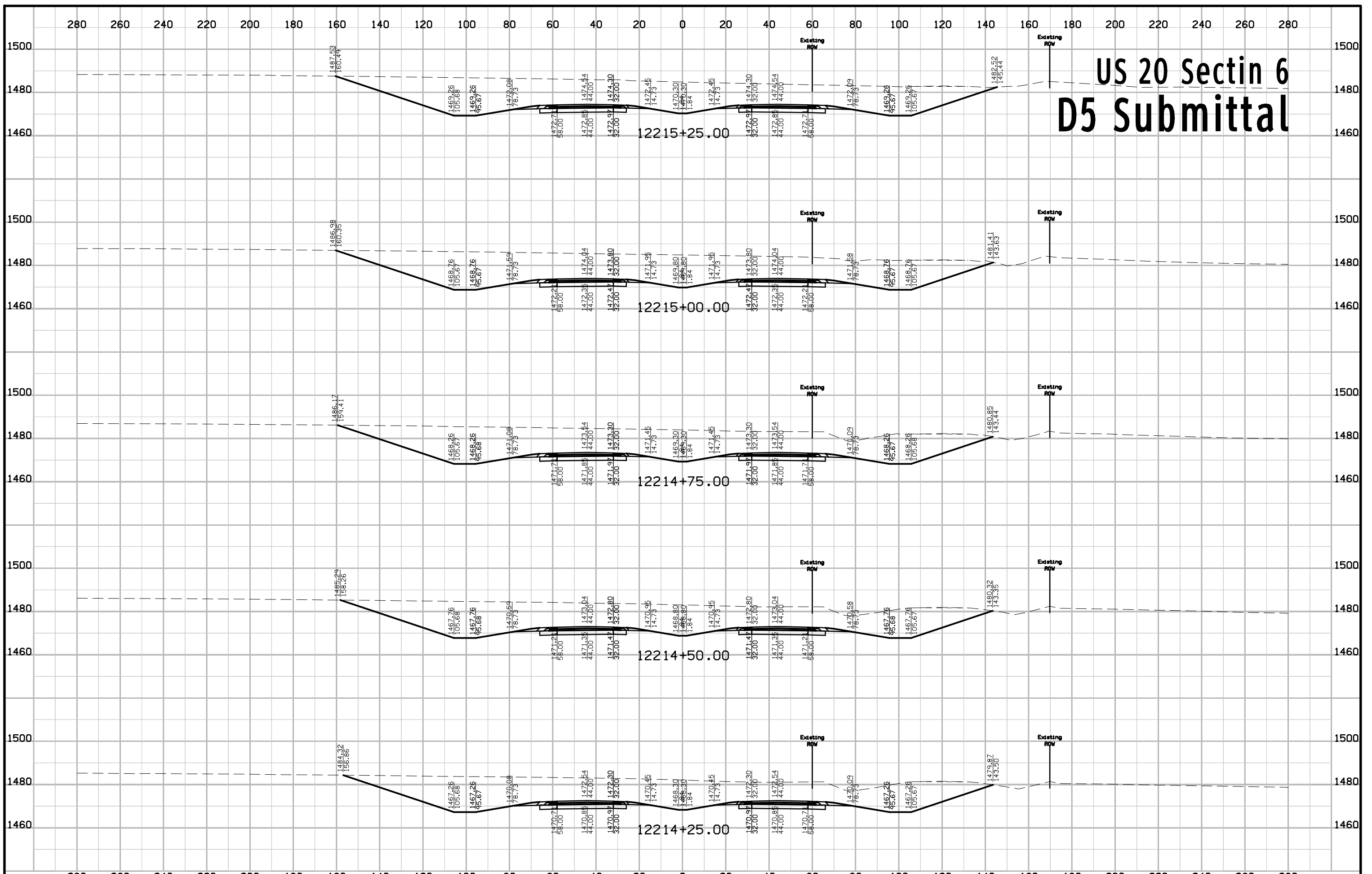

# US 20 Section 6 D5 Submittal

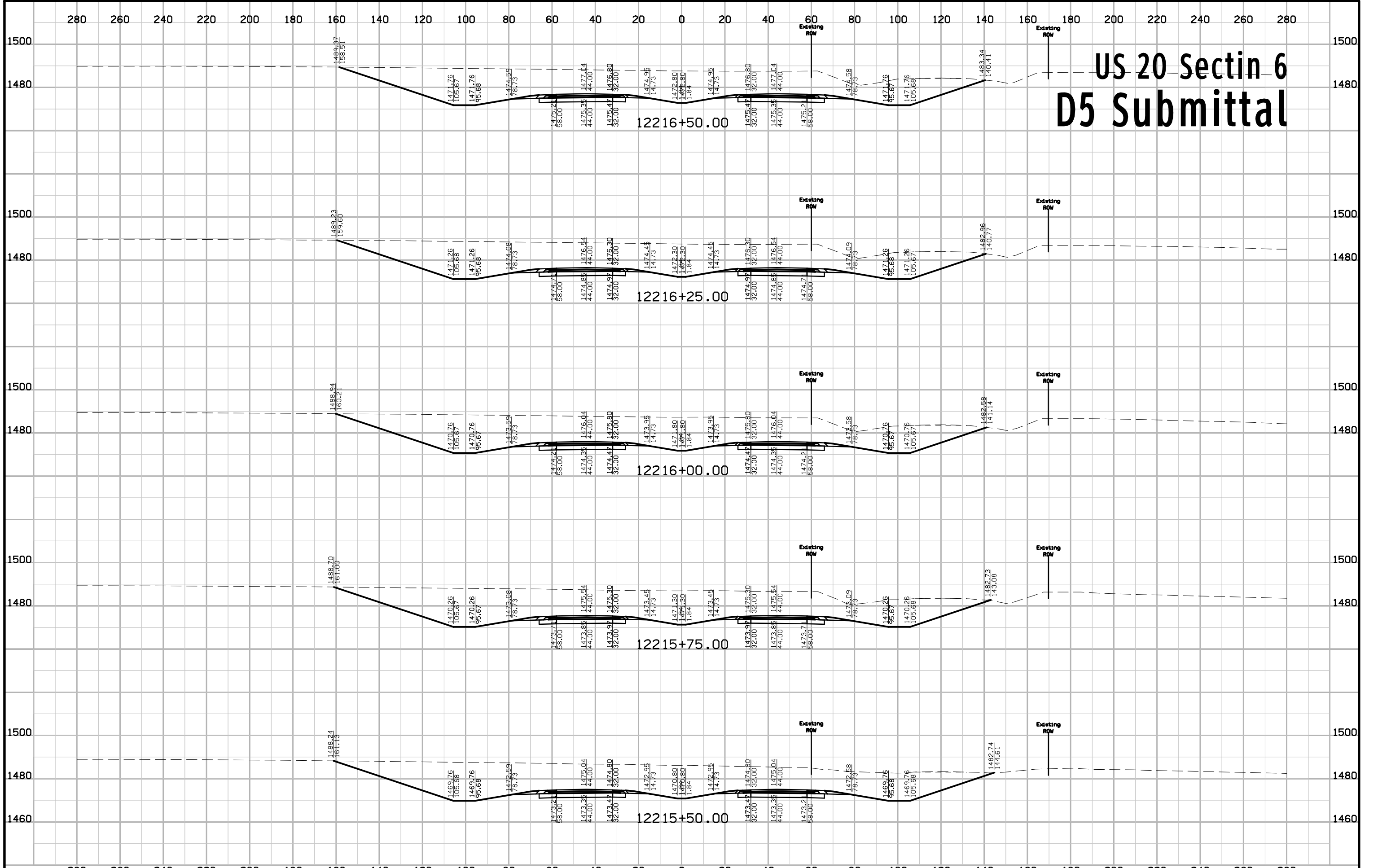

# US 20 Sectin 6 D5 Submittal

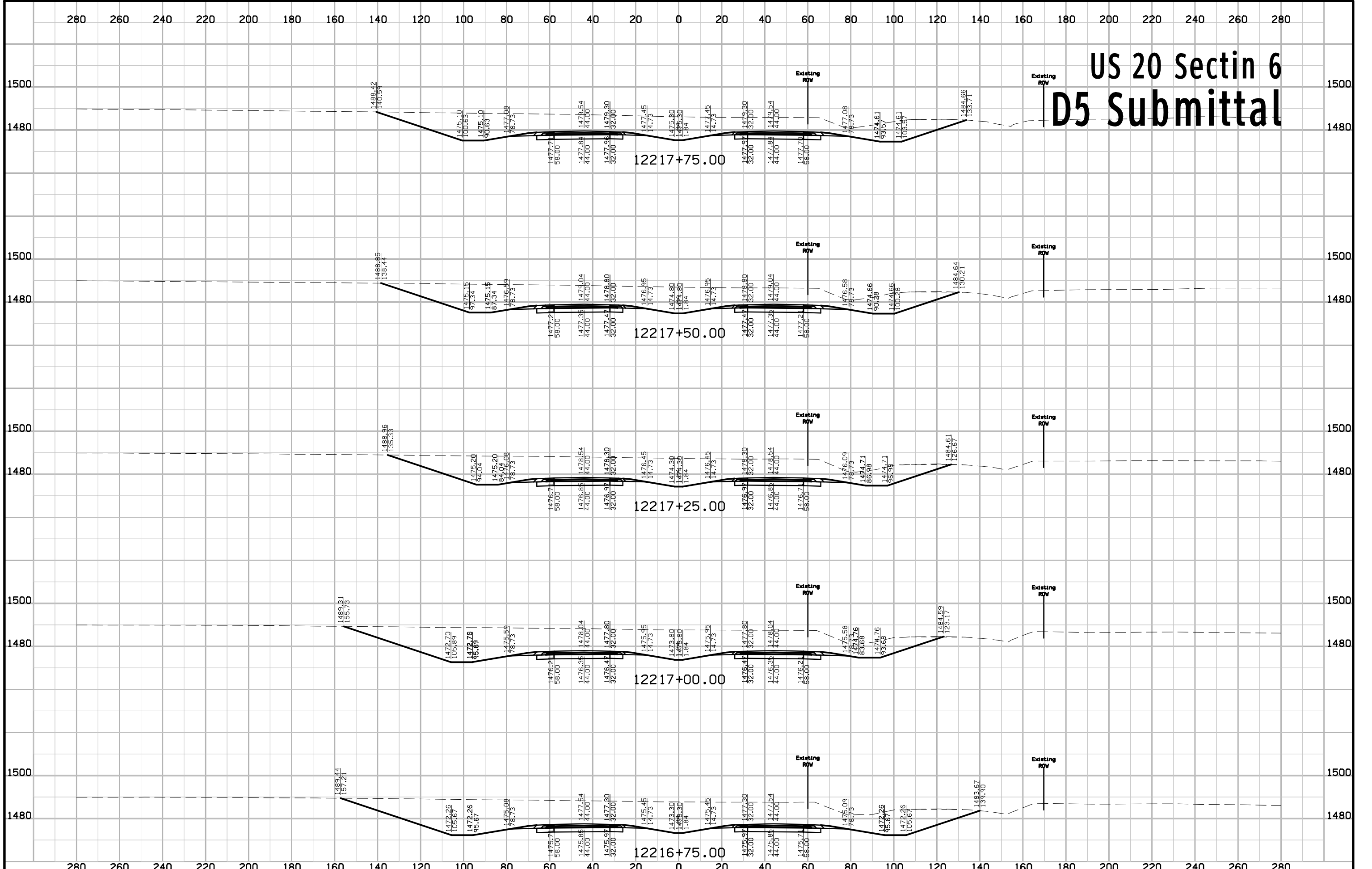

# US 20 Sectin 6 D5 Submittal

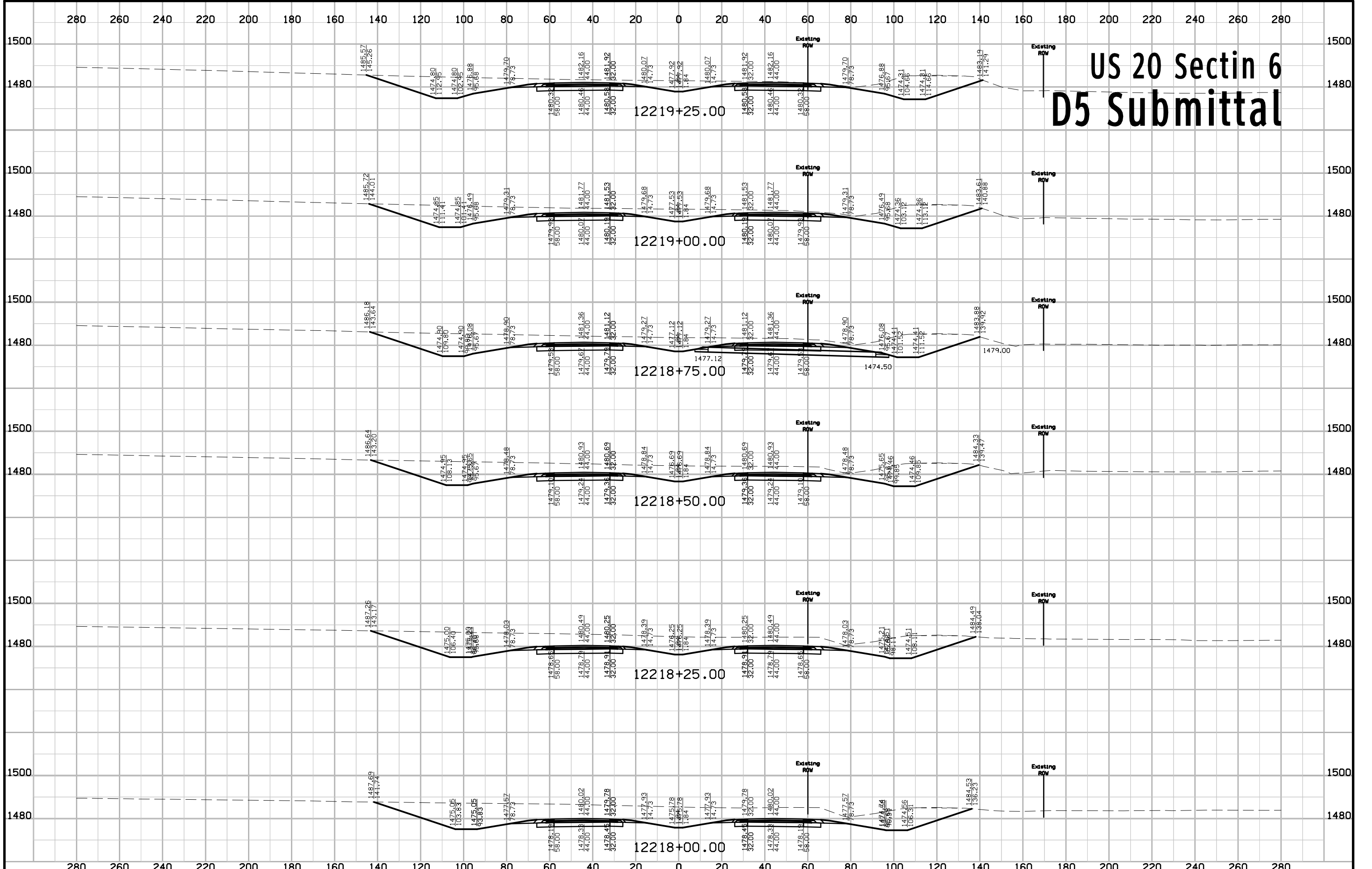

# US 20 Sectin 6 D5 Submittal

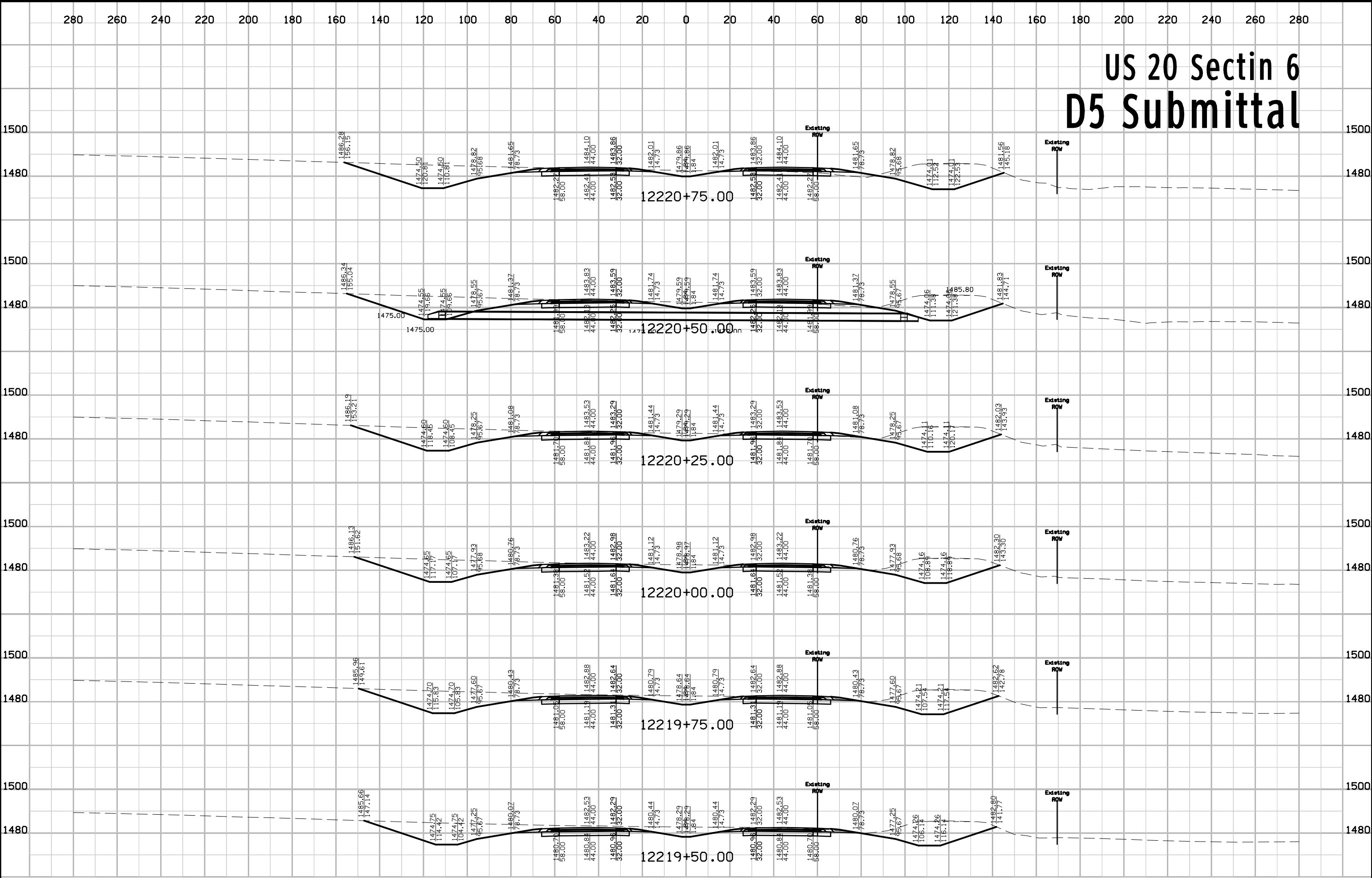

# US 20 Sectin 6 D5 Submittal

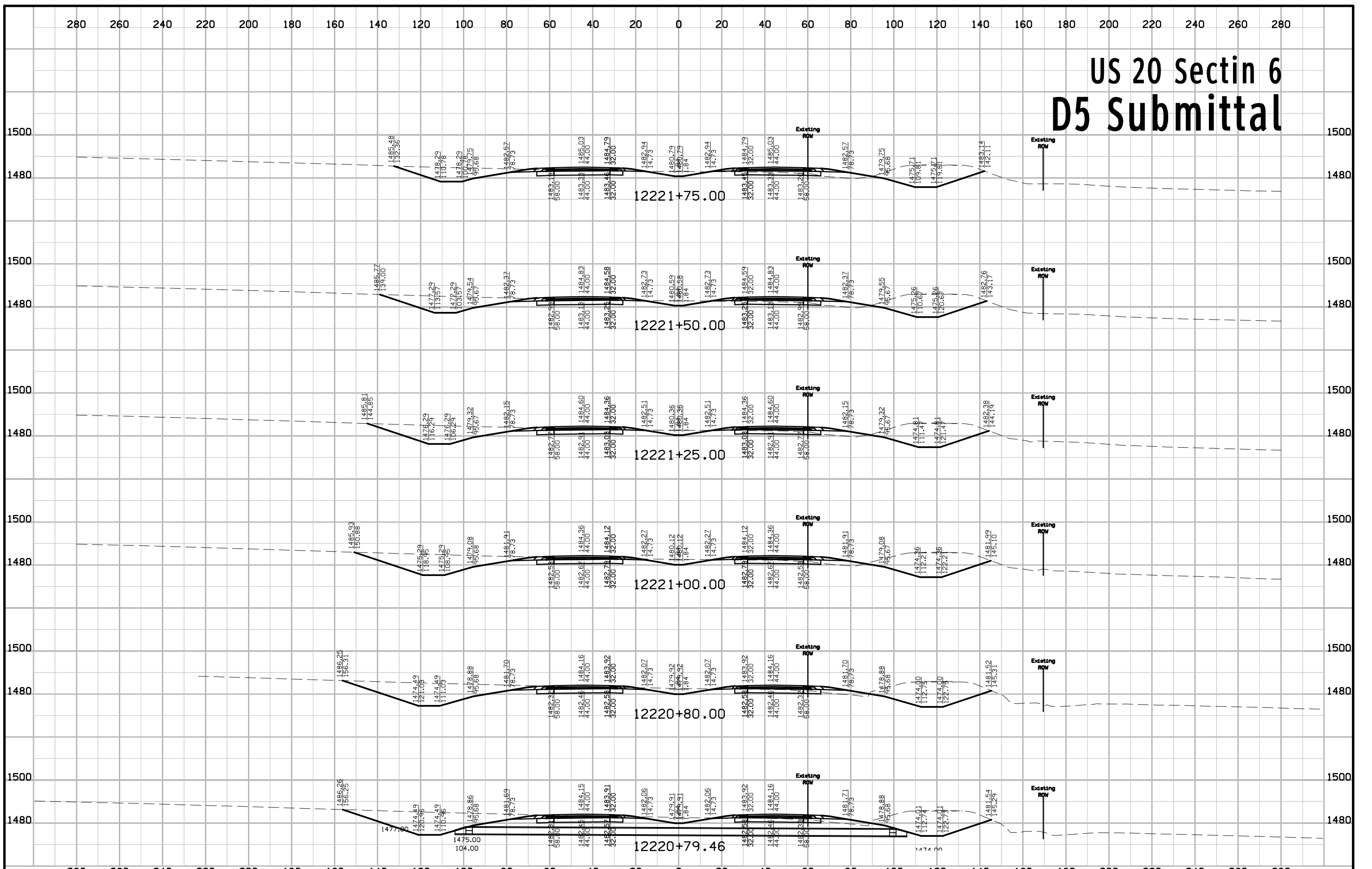



# US 20 Sectin 6 D5 Submittal

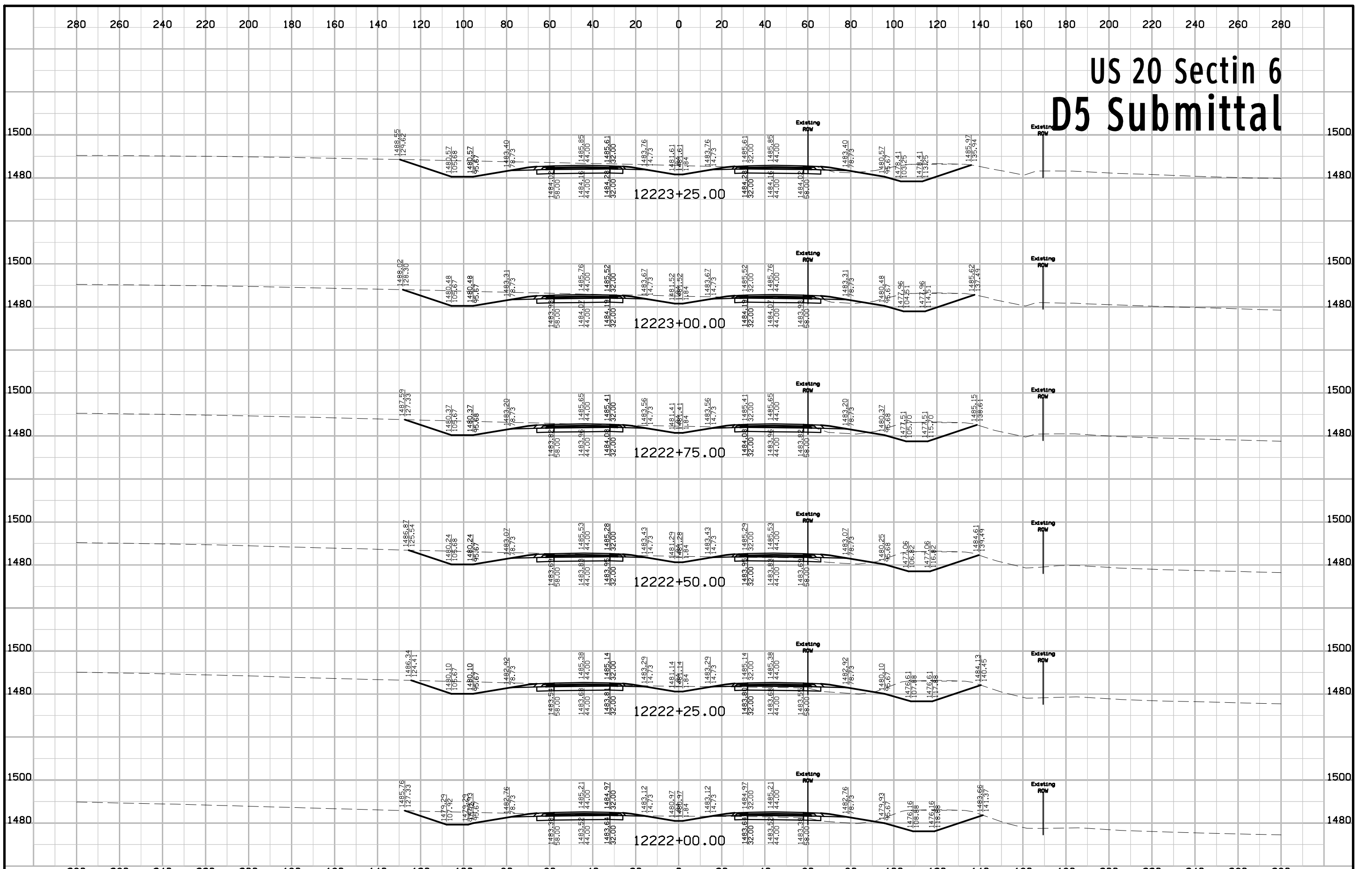

# US 20 Section 6 D5 Submittal

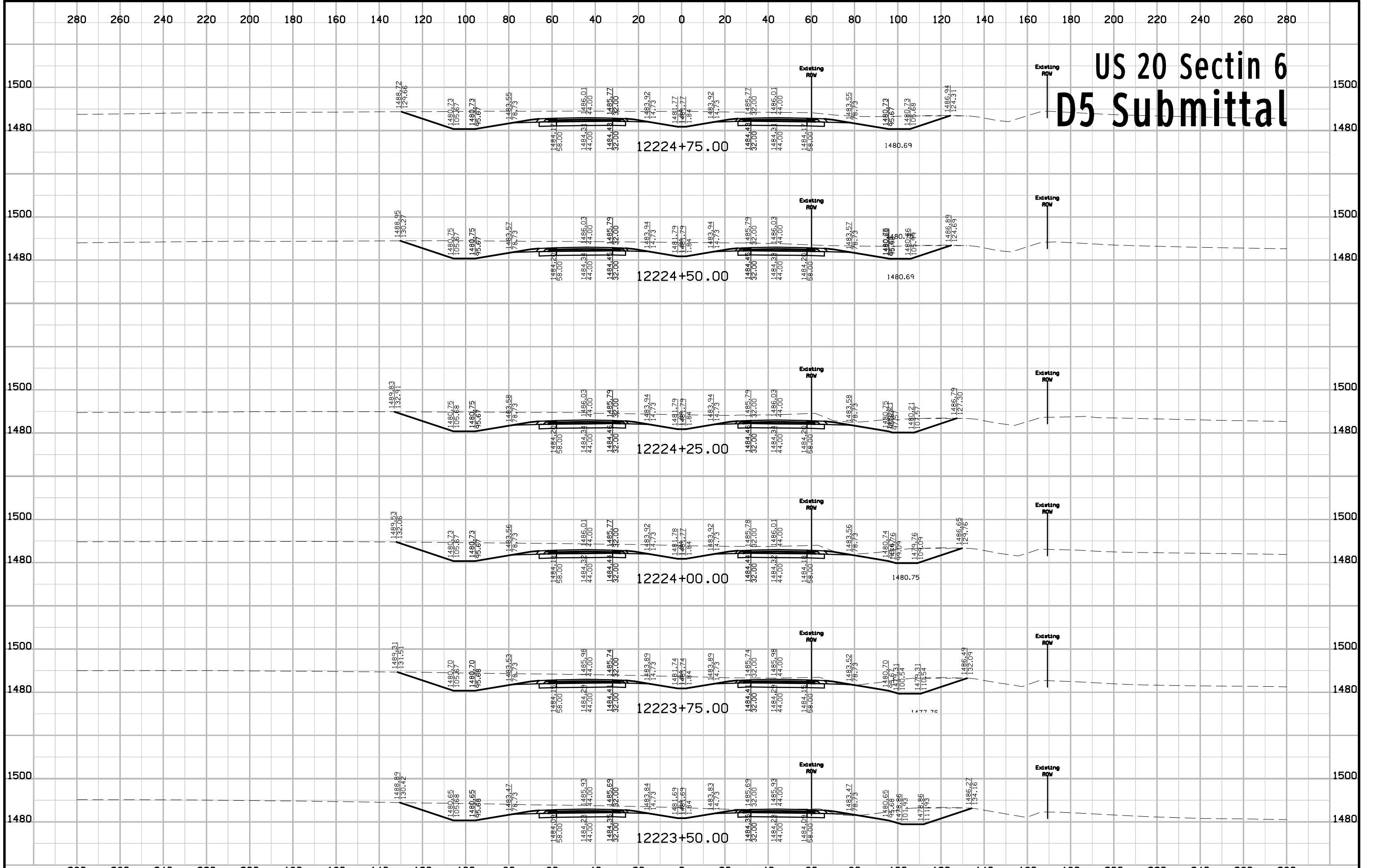

# US 20 Sectin 6 D5 Submittal

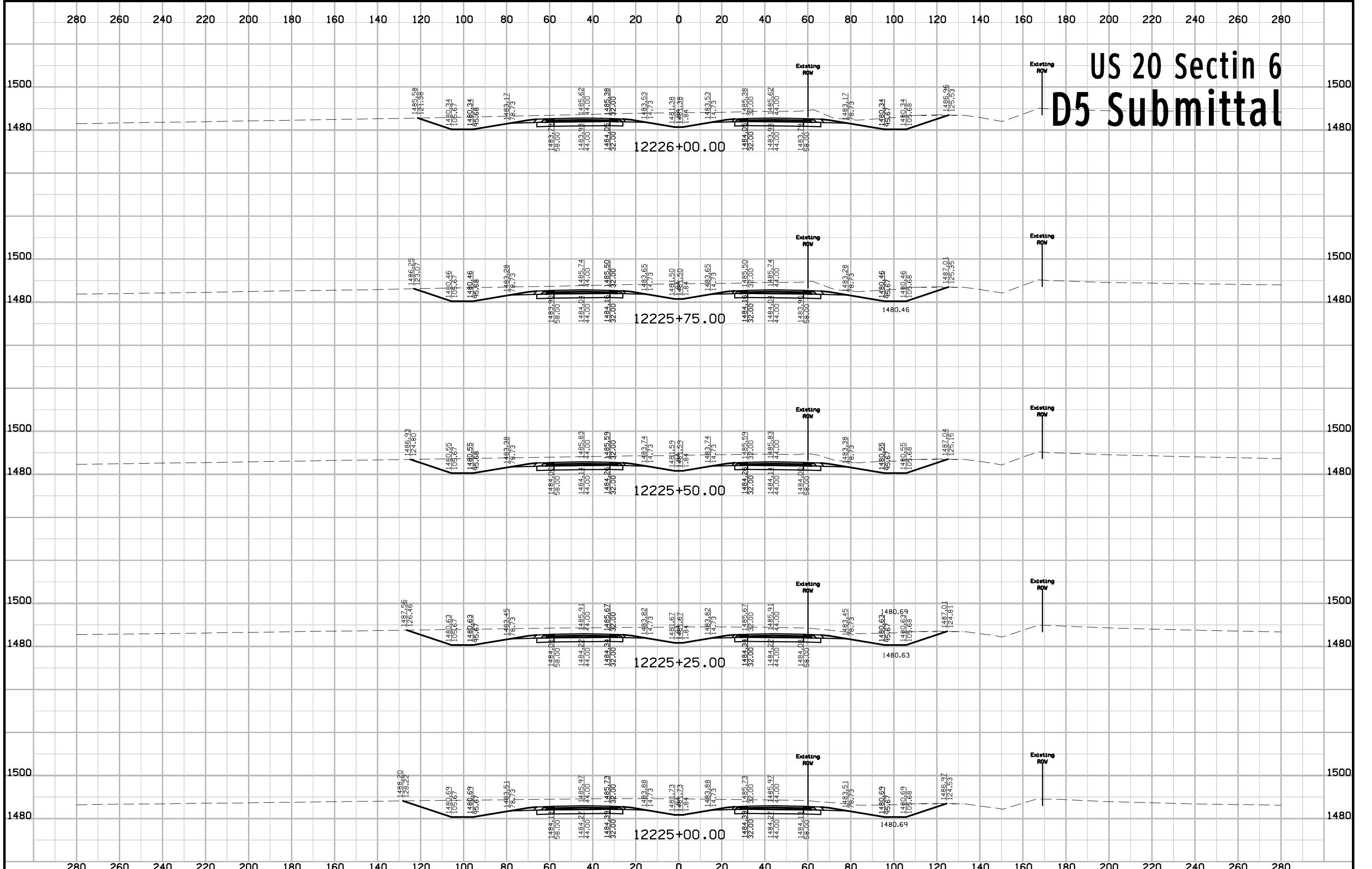

# US 20 Sectin 6 D5 Submittal

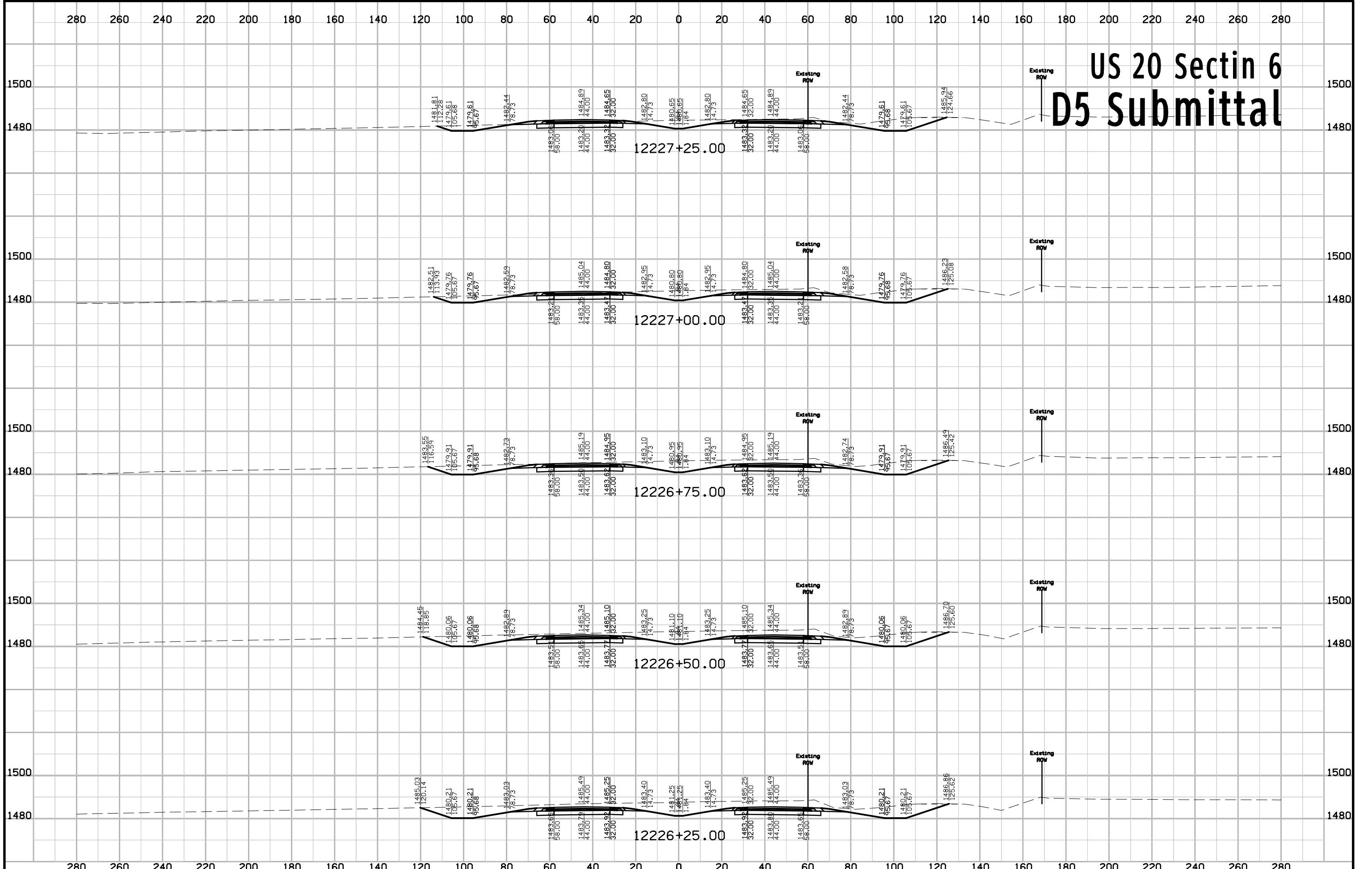

# US 20 Sectin 6 D5 Submittal

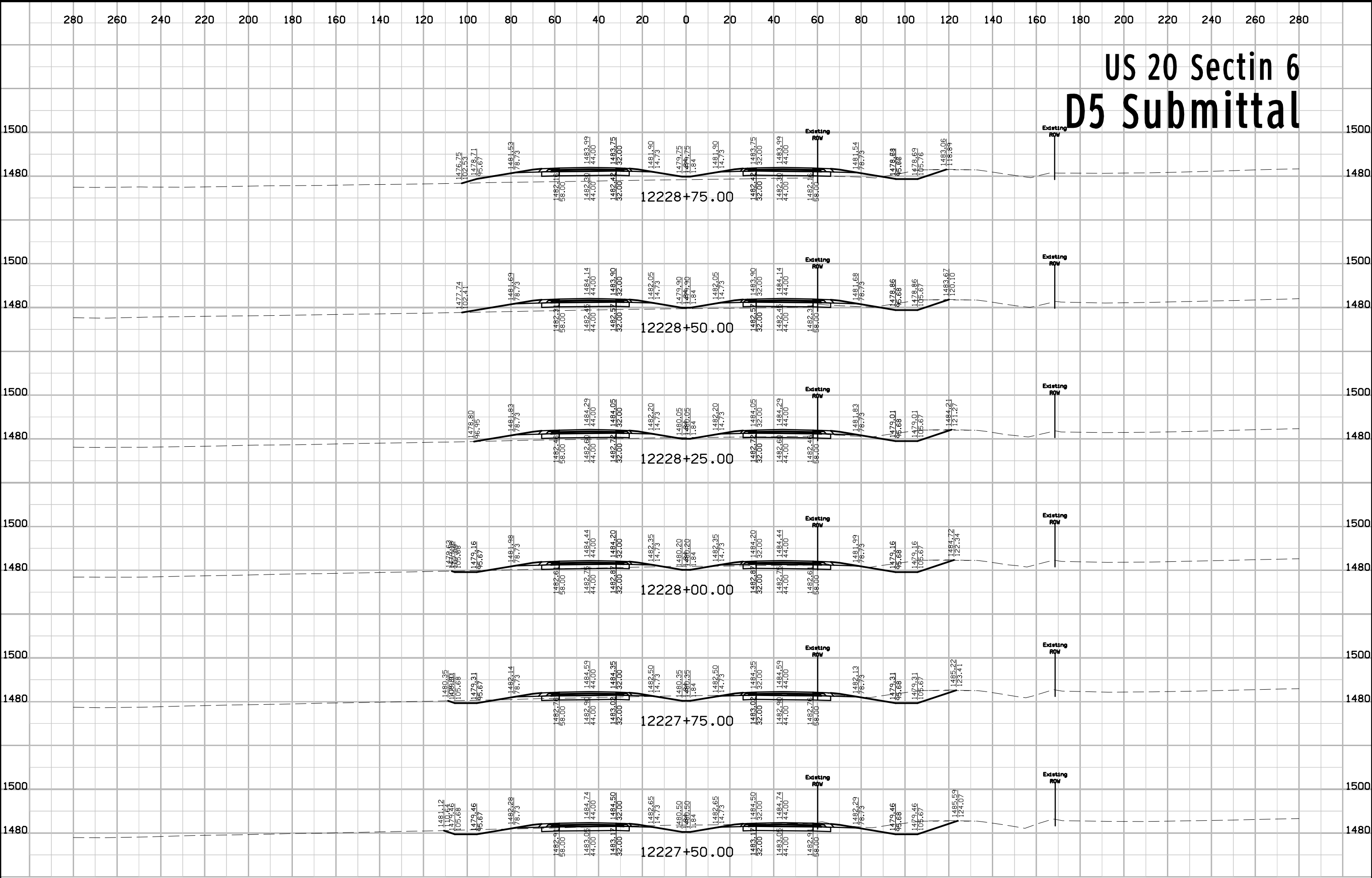

# US 20 Section 6 D5 Submittal

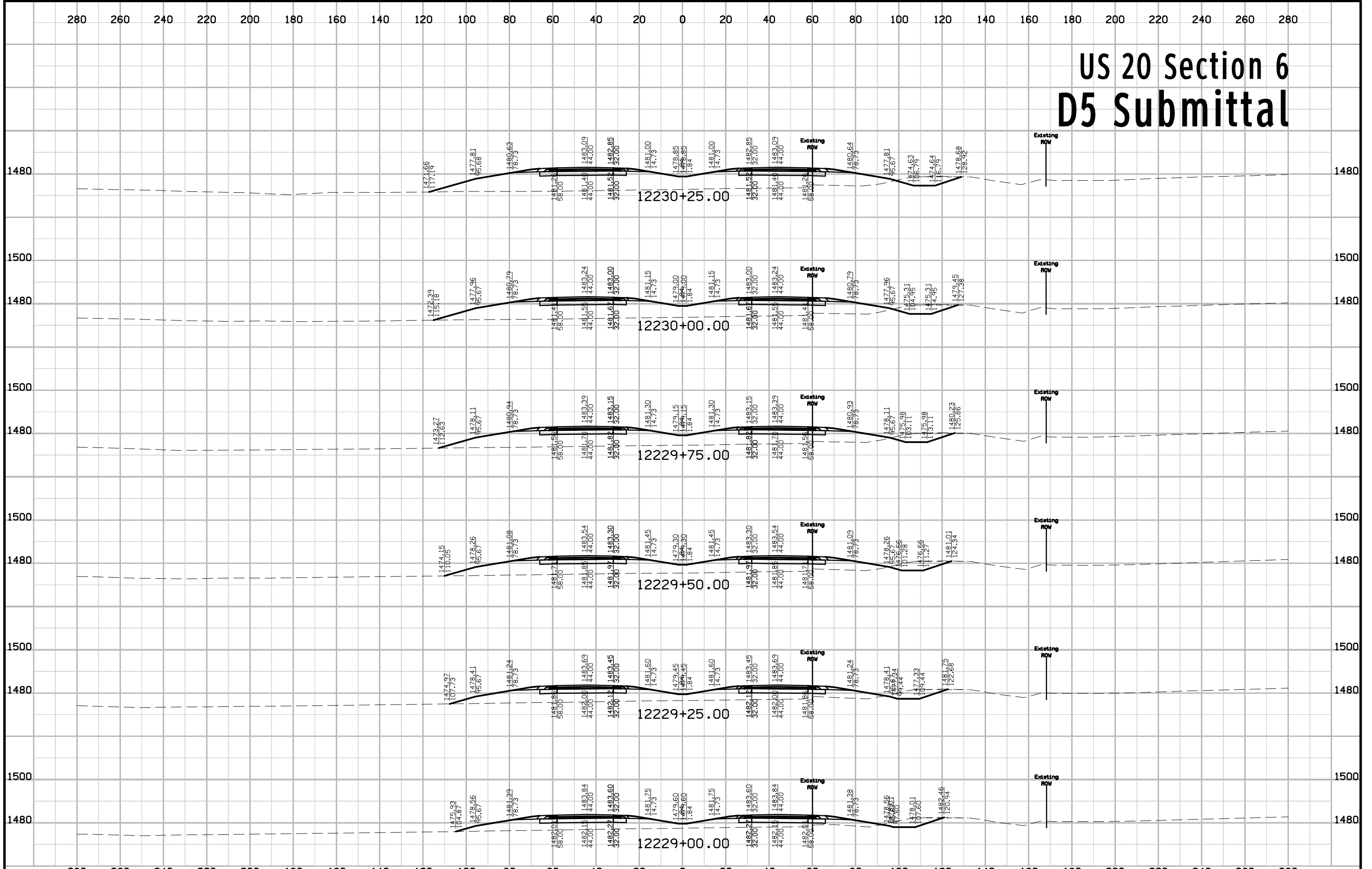

# US 20 Section 6 D5 Submittal

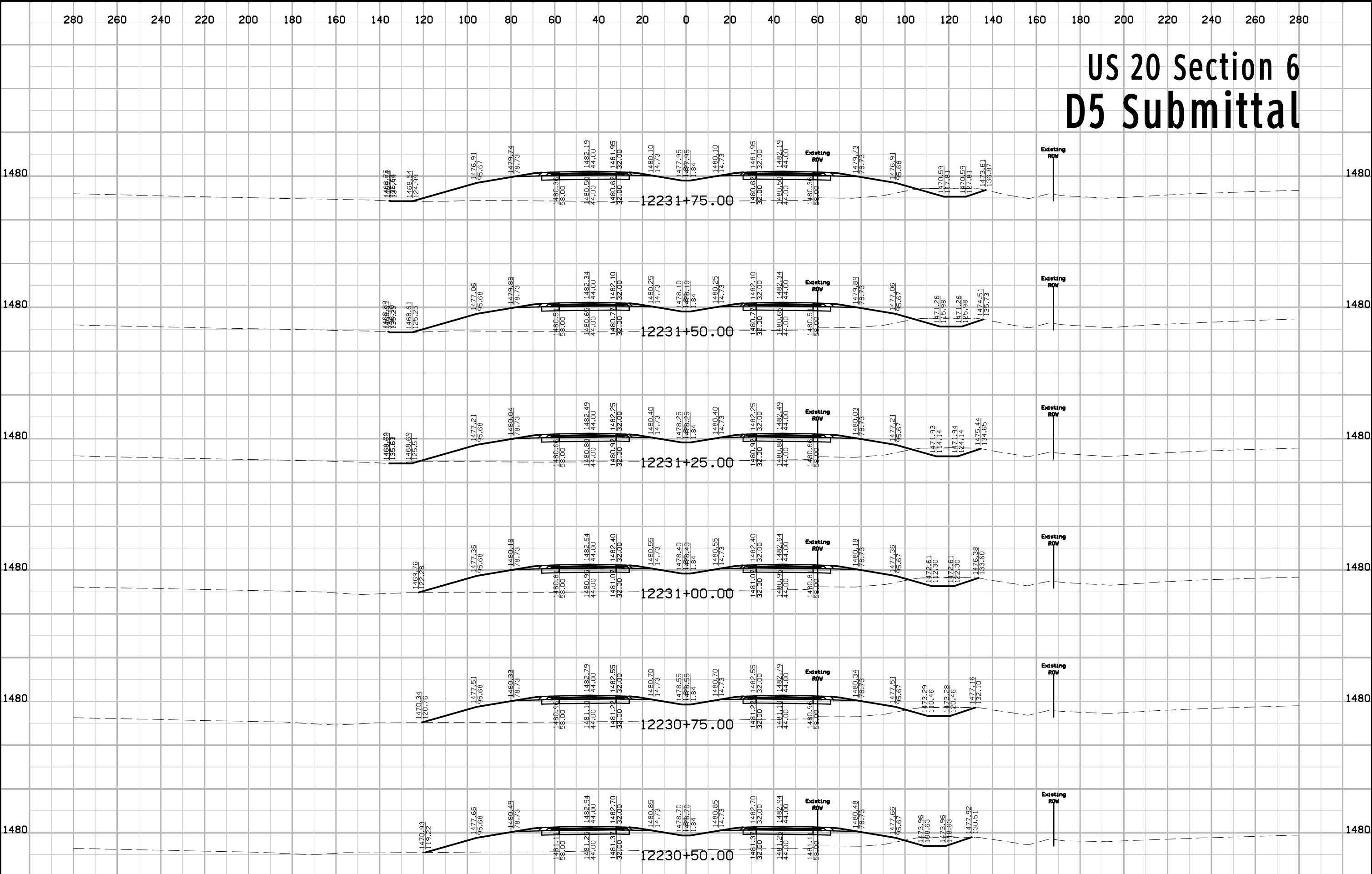

# US 20 Section 6 D5 Submittal

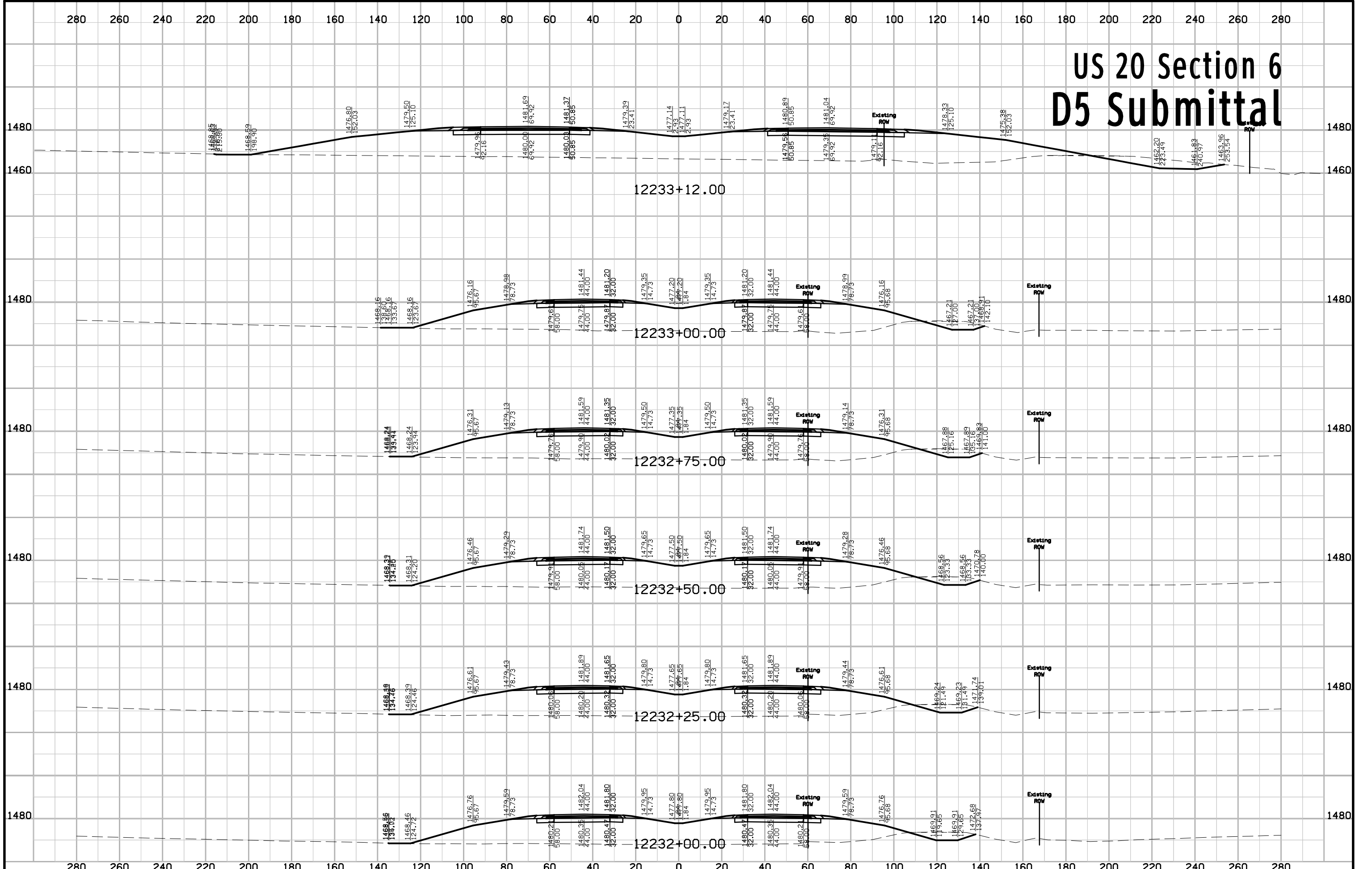



# US 20 Section 6 D5 Submittal

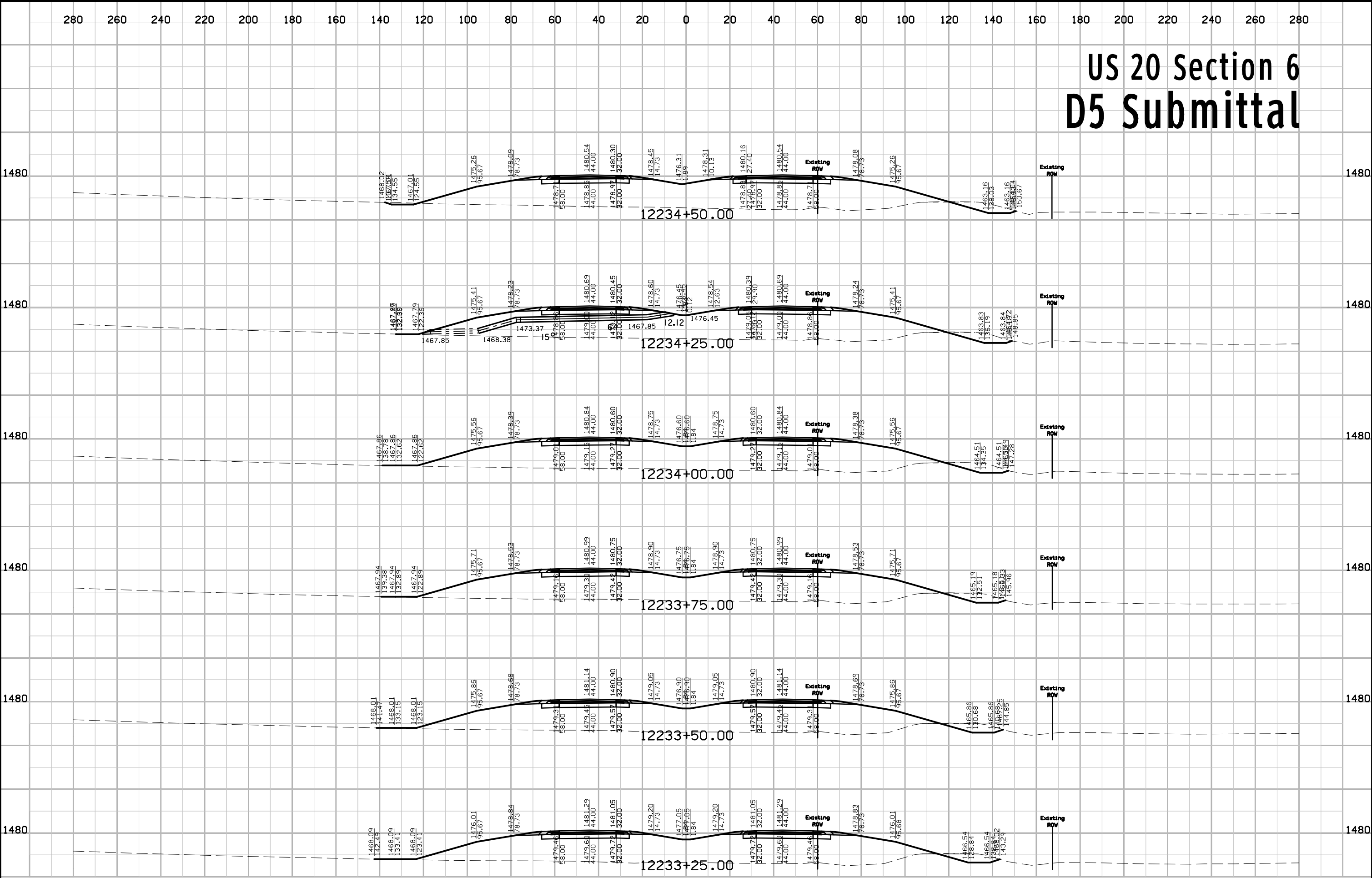

|          |         |             |                         |         |        |                |                        |              |       |
|----------|---------|-------------|-------------------------|---------|--------|----------------|------------------------|--------------|-------|
| FILE NO. | ENGLISH | DESIGN TEAM | Flattery \ Bell \ Smyth | IDA/SAC | COUNTY | PROJECT NUMBER | NHSN-020-2(108)--2R-47 | SHEET NUMBER | W.243 |
|----------|---------|-------------|-------------------------|---------|--------|----------------|------------------------|--------------|-------|

# US 20 Section 6 D5 Submittal

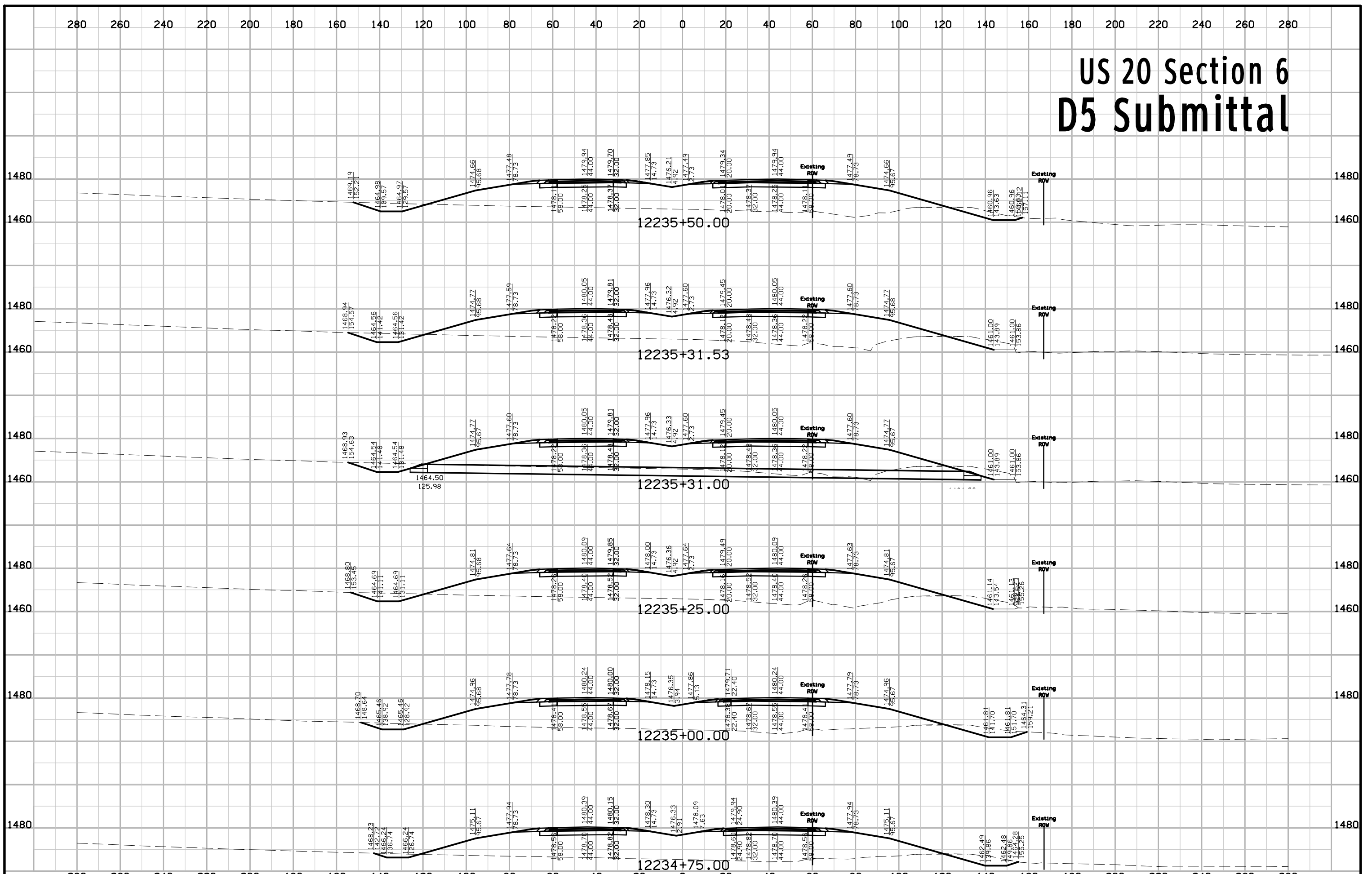

# US 20 Section 6 D5 Submittal

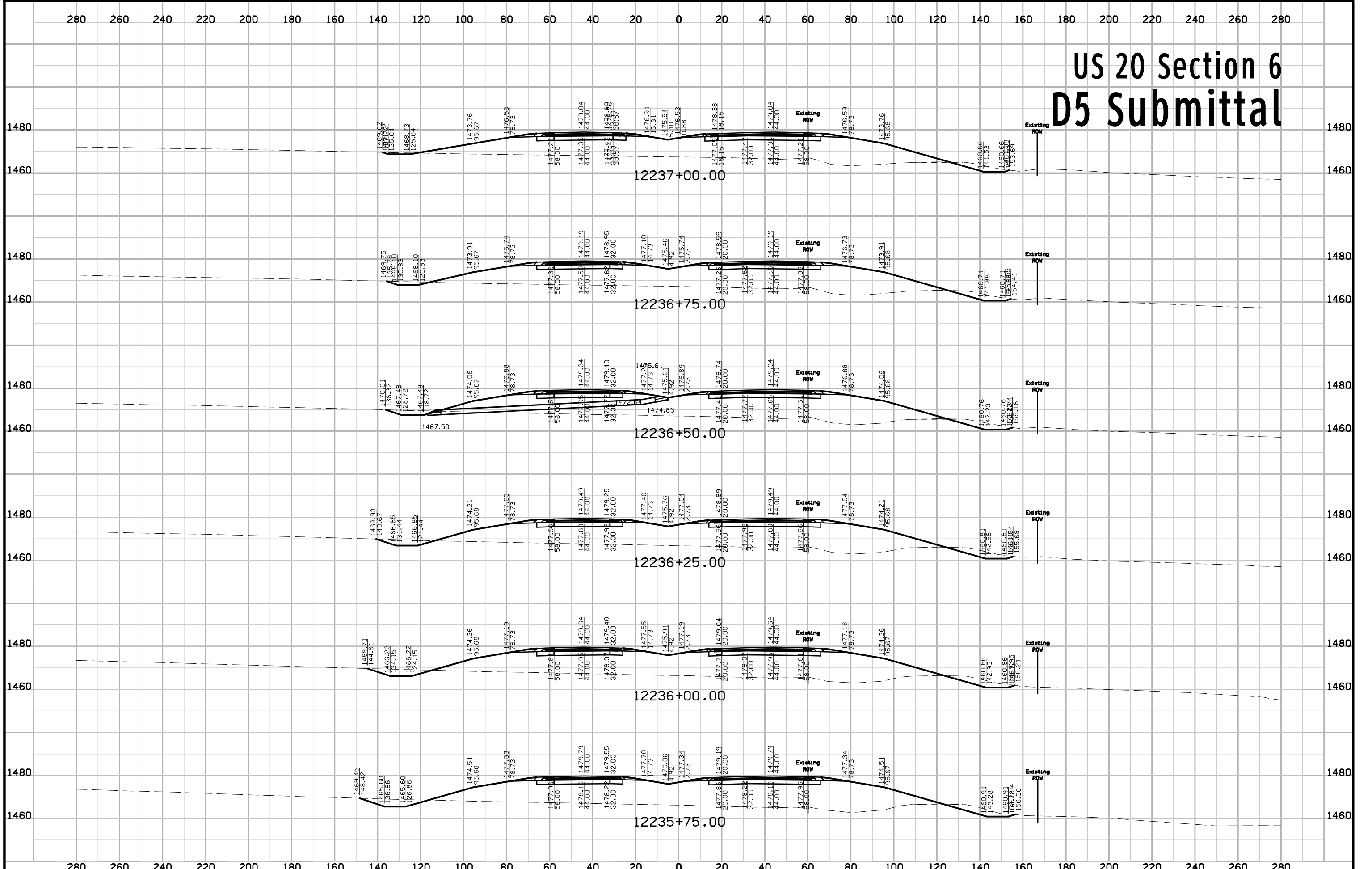

# US 20 Section 6 D5 Submittal

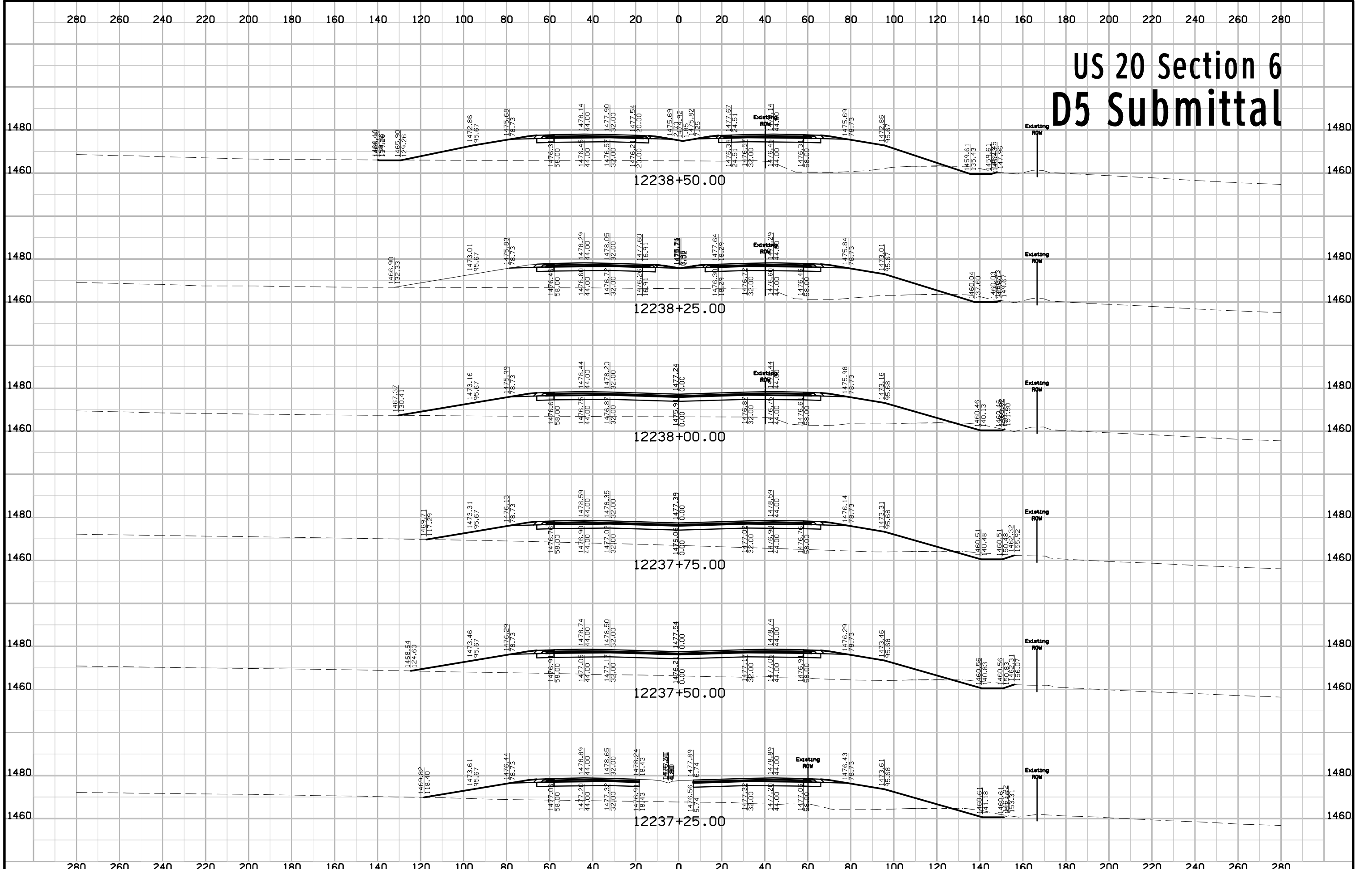

# US 20 Section 6 D5 Submittal

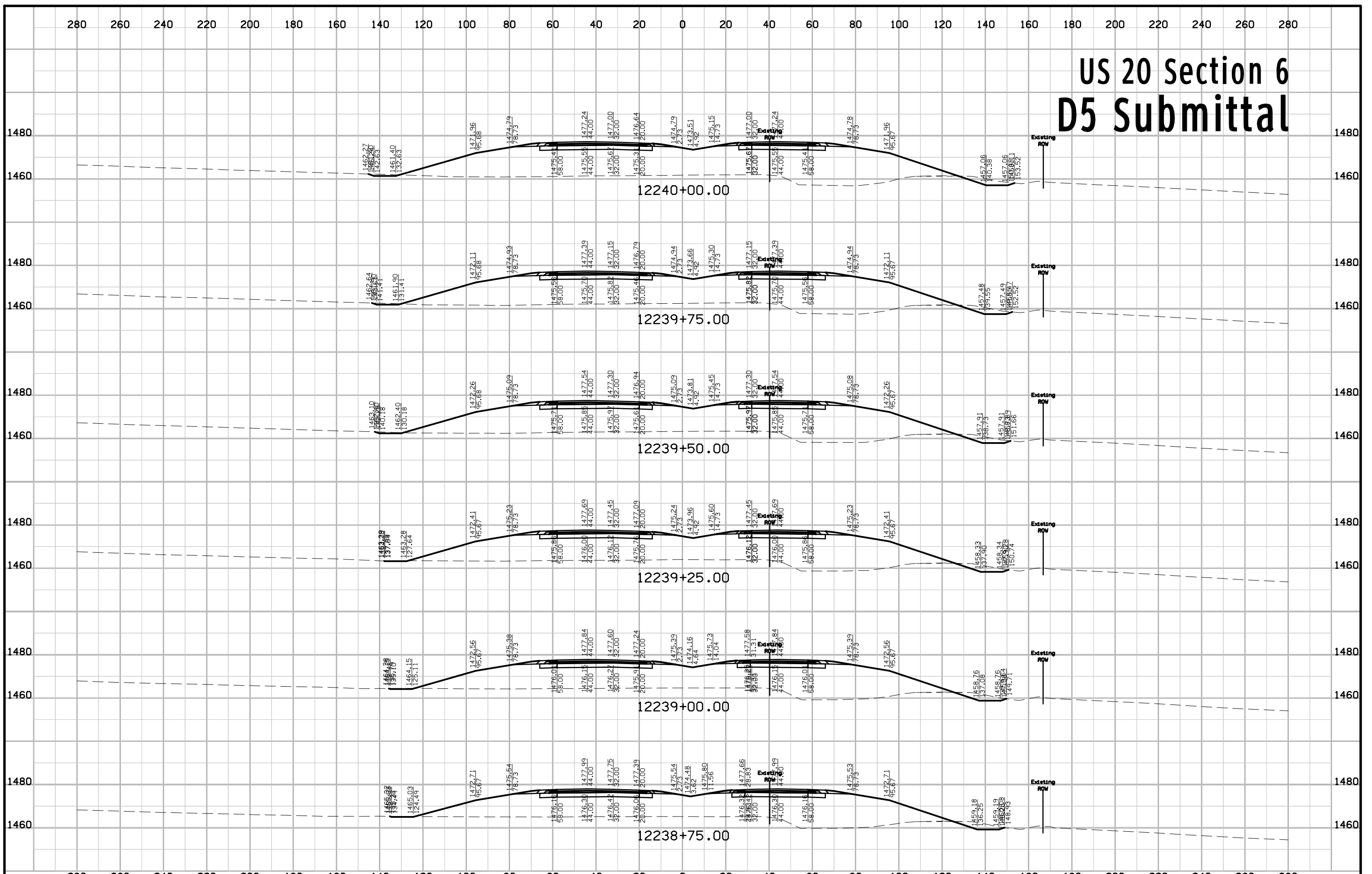

# US 20 Section 6 D5 Submittal

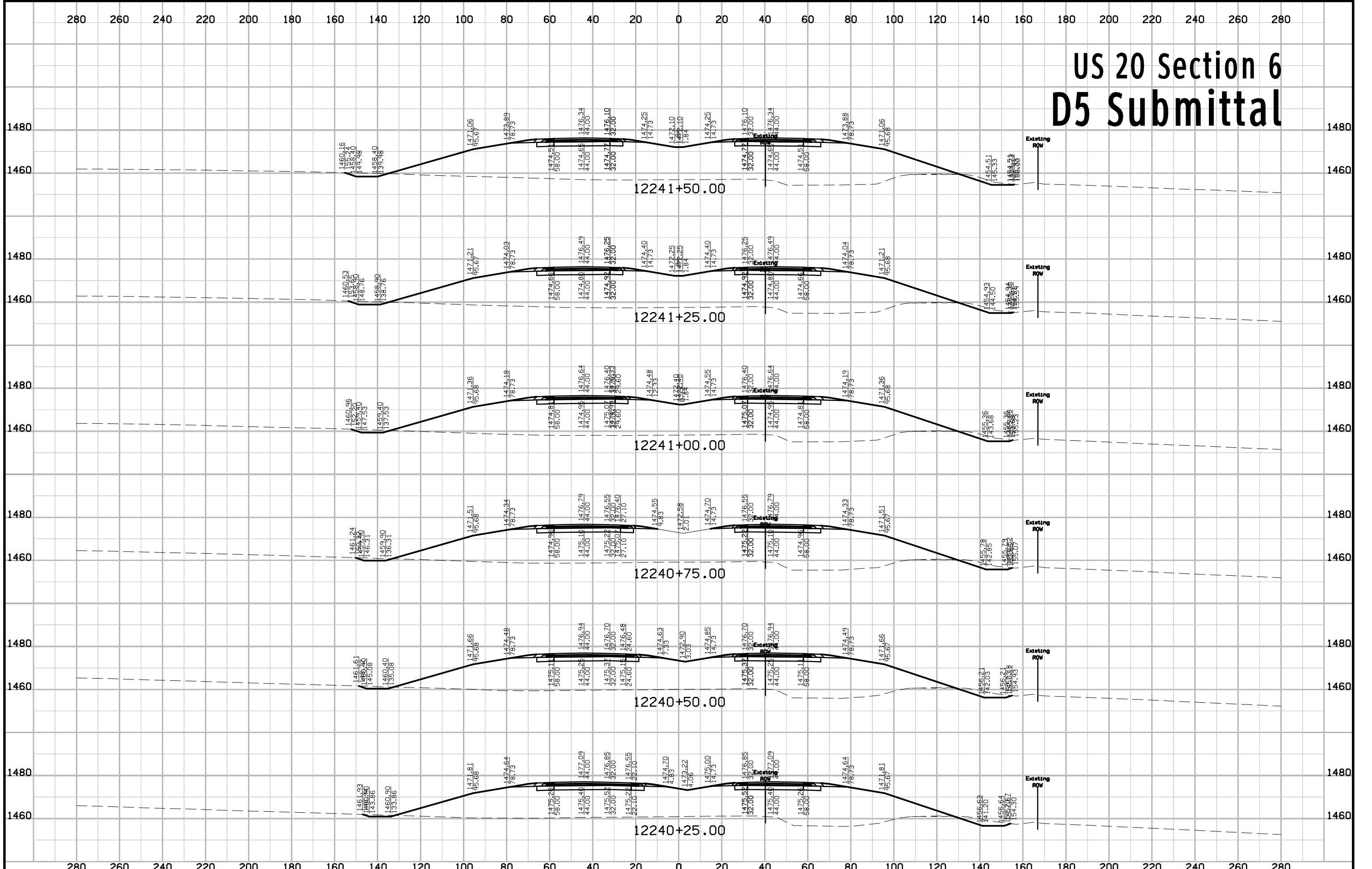

# US 20 Section 6 D5 Submittal

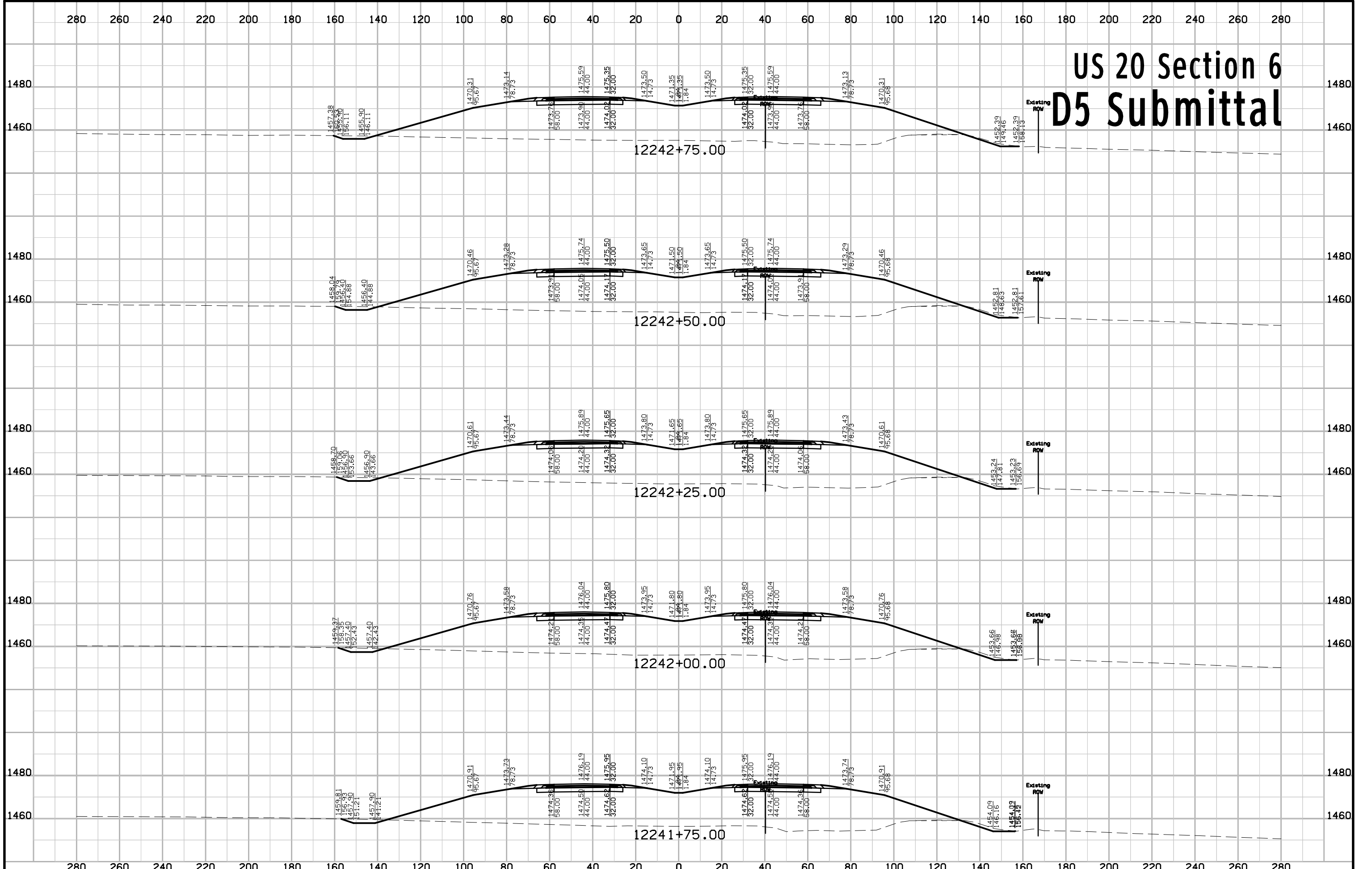

# US 20 Section 6 D5 Submittal

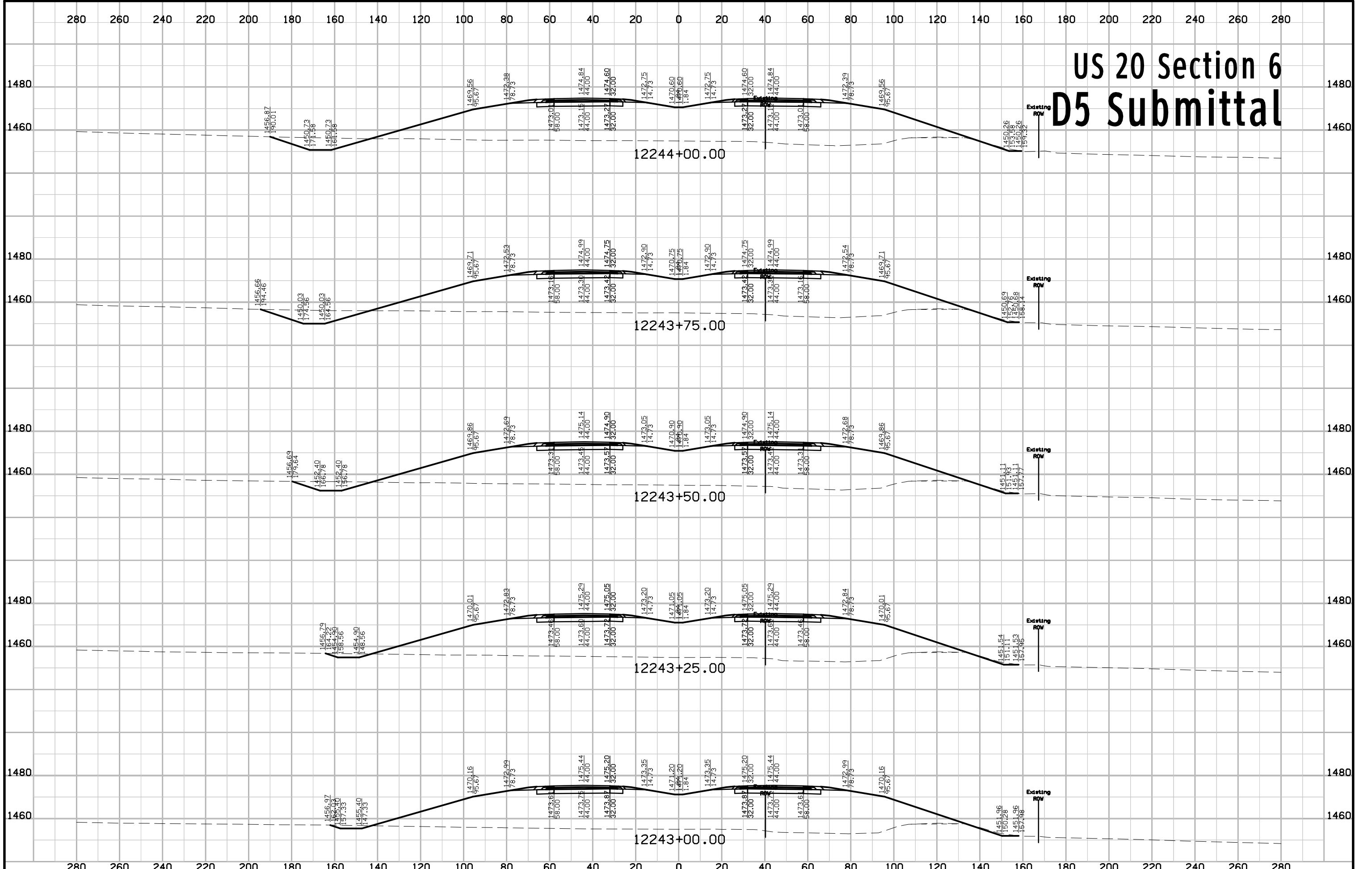



# US 20 Section 6 D5 Submittal

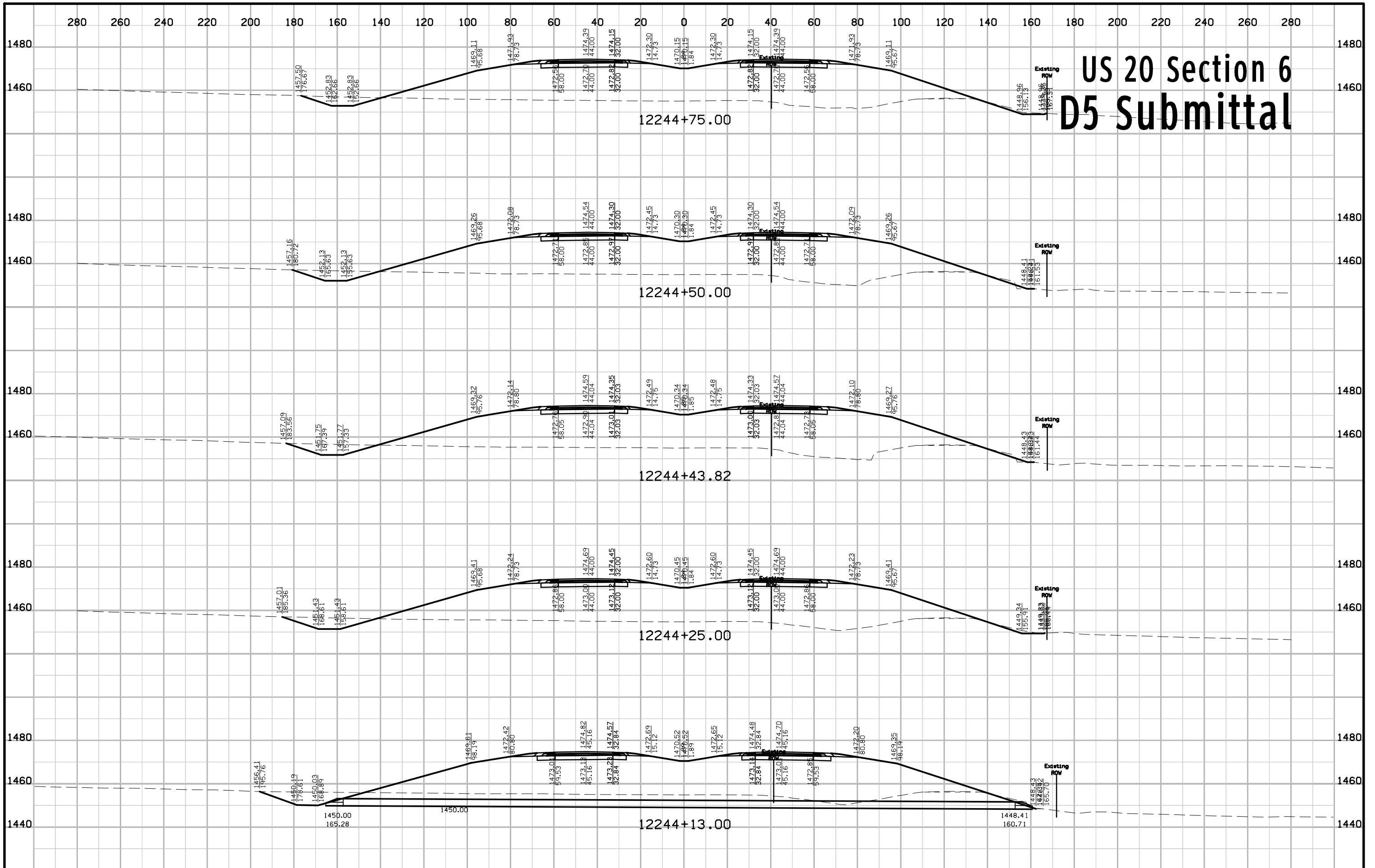

# US 20 Section 6 D5 Submittal

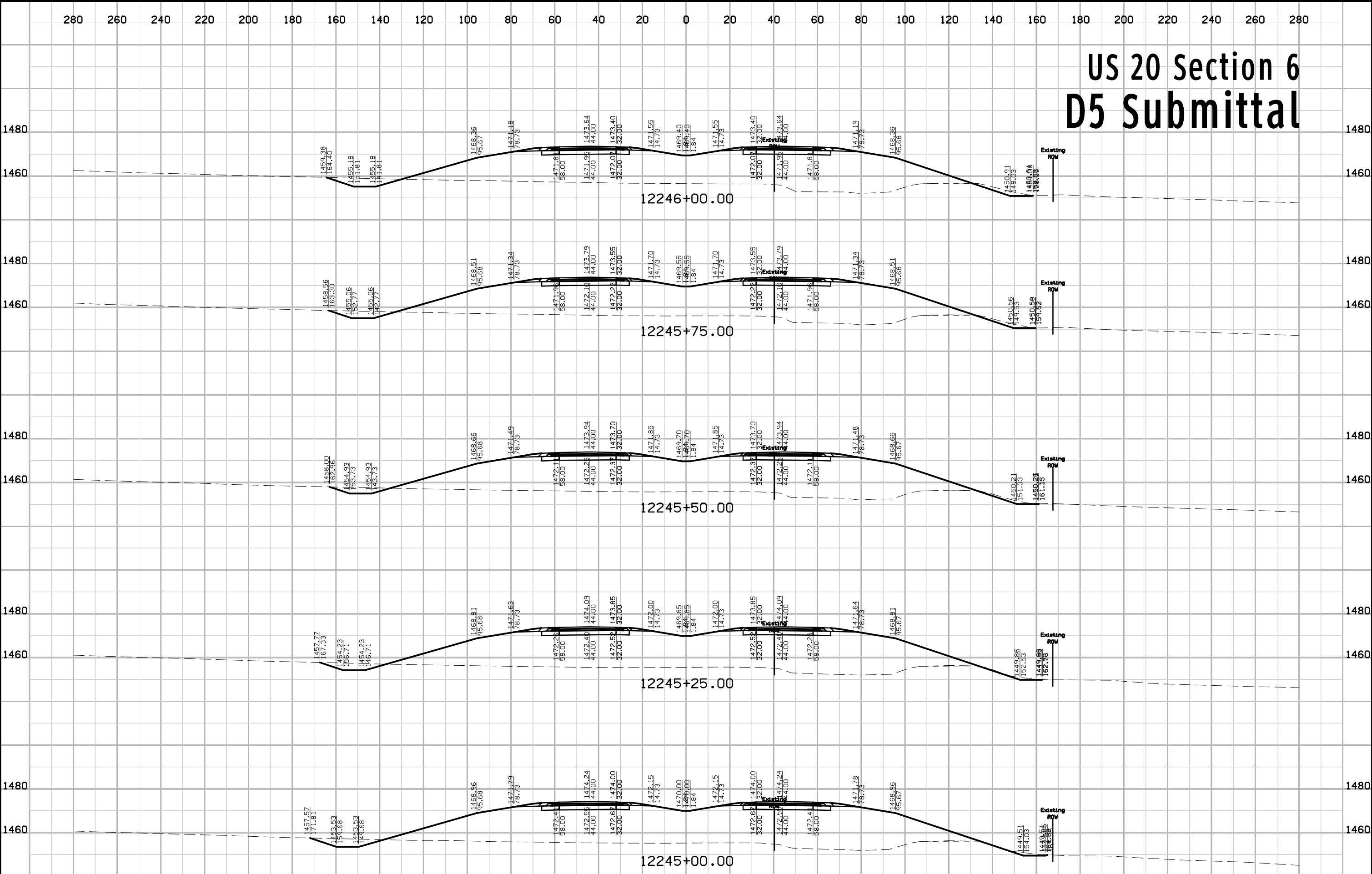

# US 20 Section 6 D5 Submittal

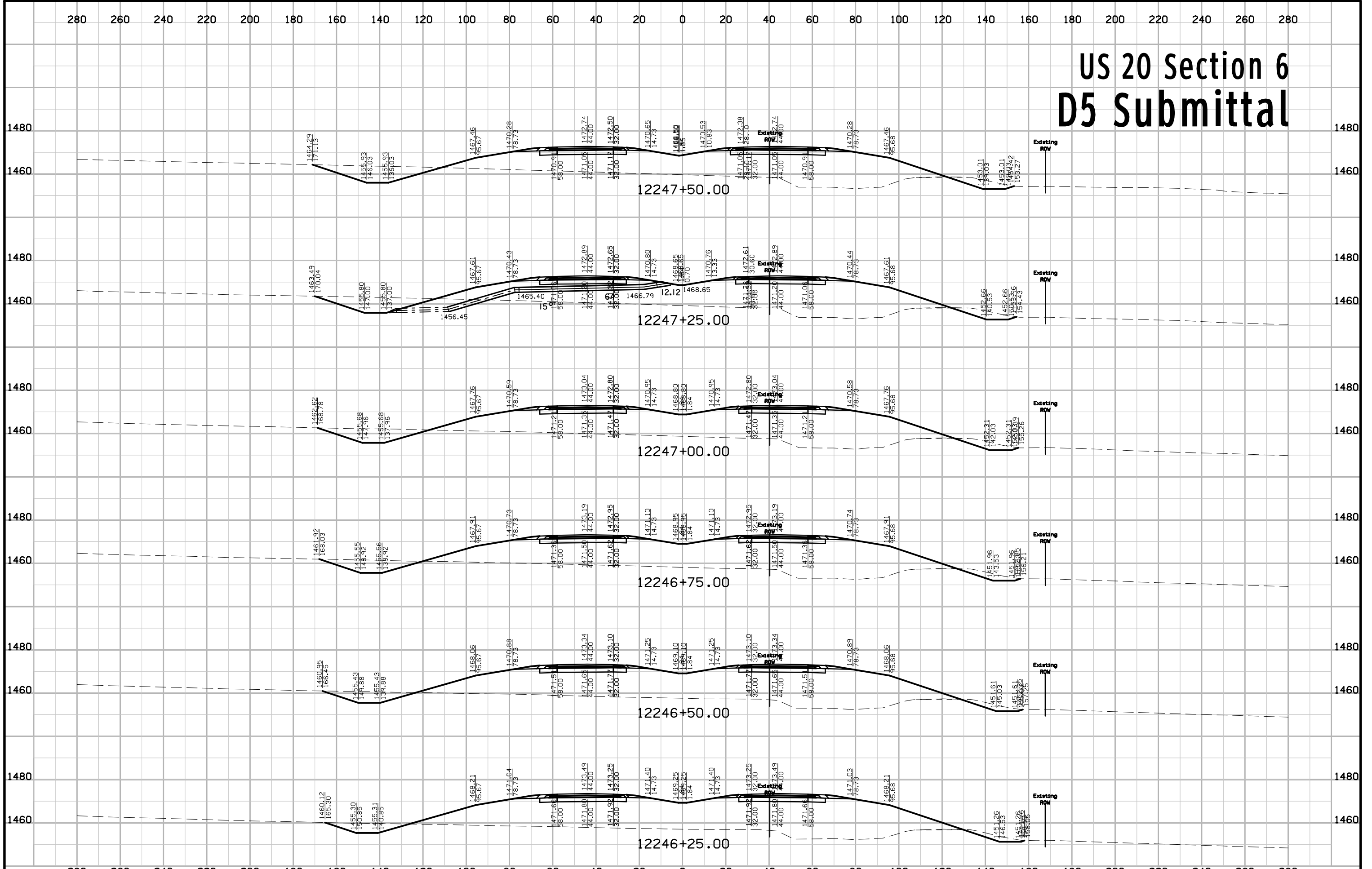

# US 20 Section 6 D5 Submittal

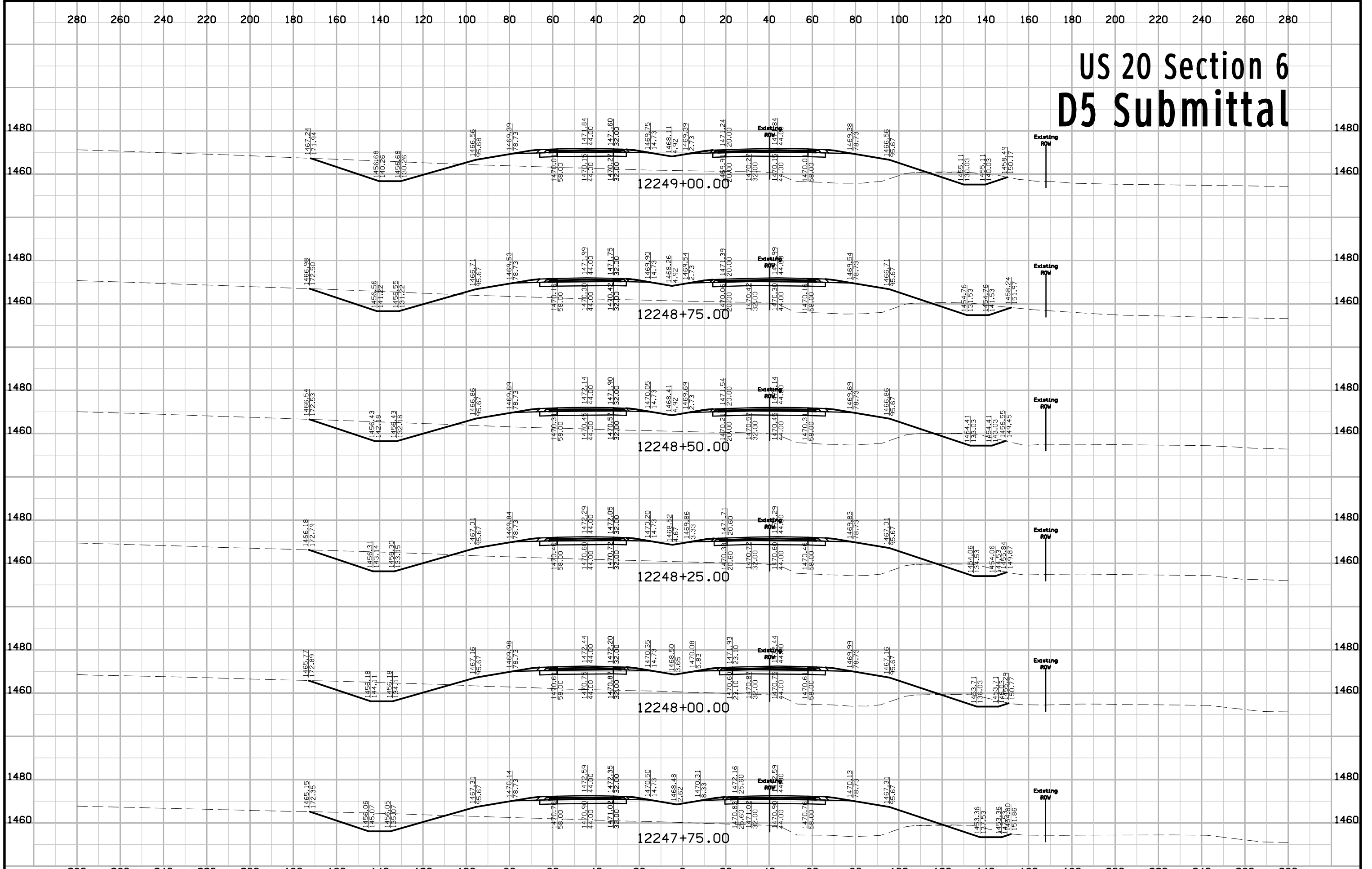

|          |         |             |                         |         |        |                |                        |              |       |
|----------|---------|-------------|-------------------------|---------|--------|----------------|------------------------|--------------|-------|
| FILE NO. | ENGLISH | DESIGN TEAM | Flattery \ Bell \ Smyth | IDA/SAC | COUNTY | PROJECT NUMBER | NHSN-020-2(108)--2R-47 | SHEET NUMBER | W.254 |
|----------|---------|-------------|-------------------------|---------|--------|----------------|------------------------|--------------|-------|

# US 20 Section 6 D5 Submittal

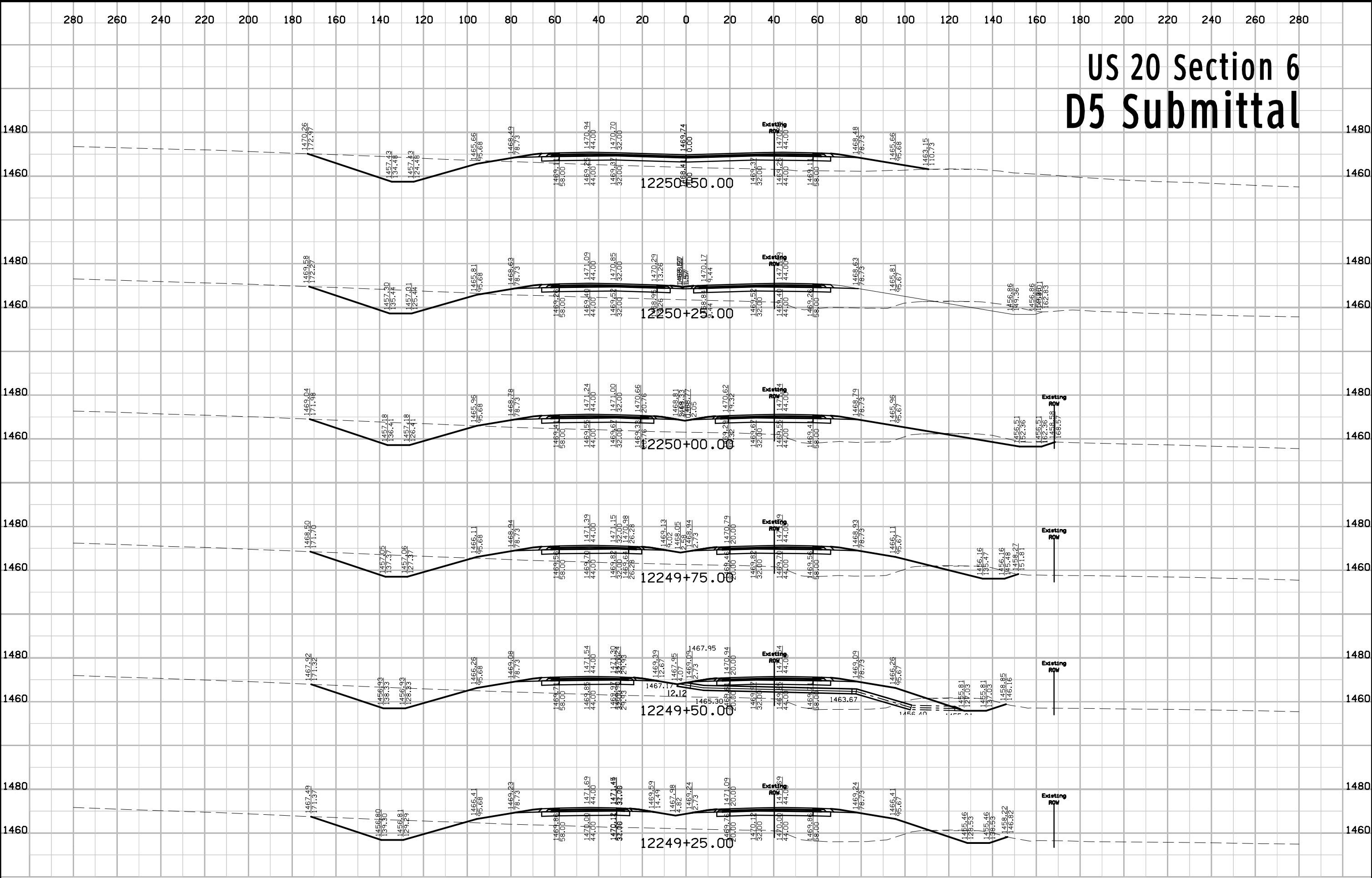

# US 20 Section 6 D5 Submittal

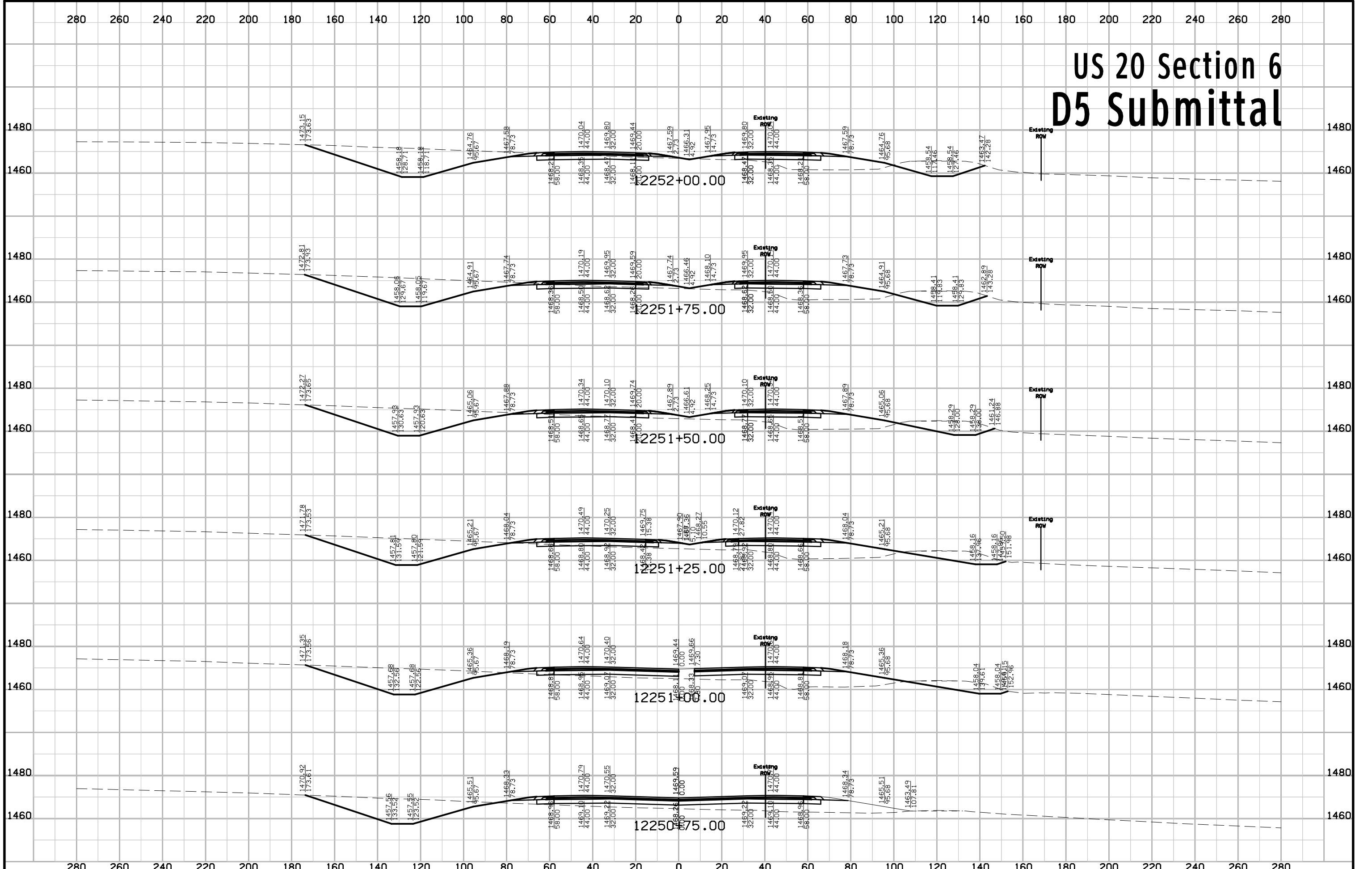

# US 20 Section 6 D5 Submittal

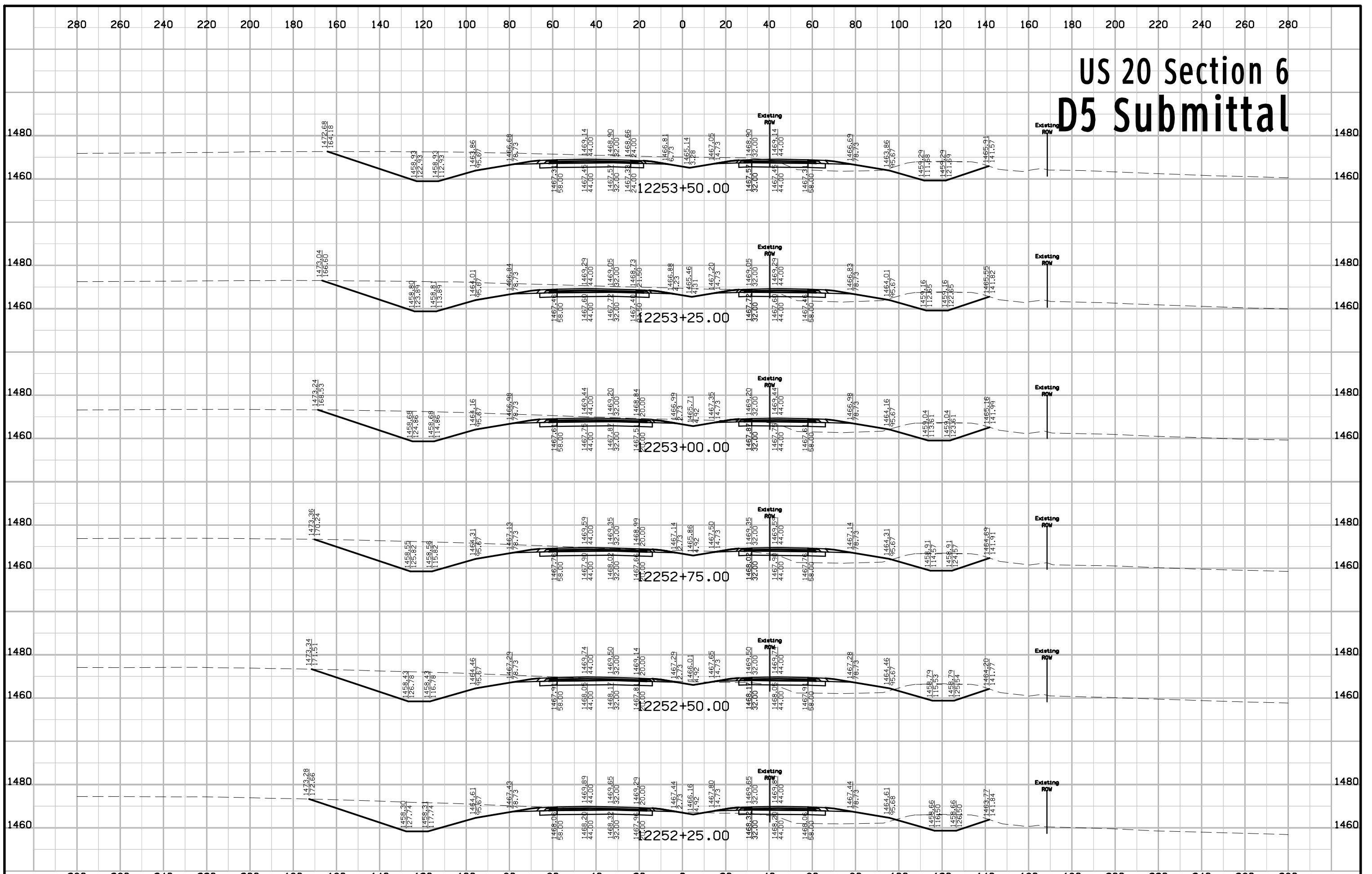

# US 20 Section 6 D5 Submittal

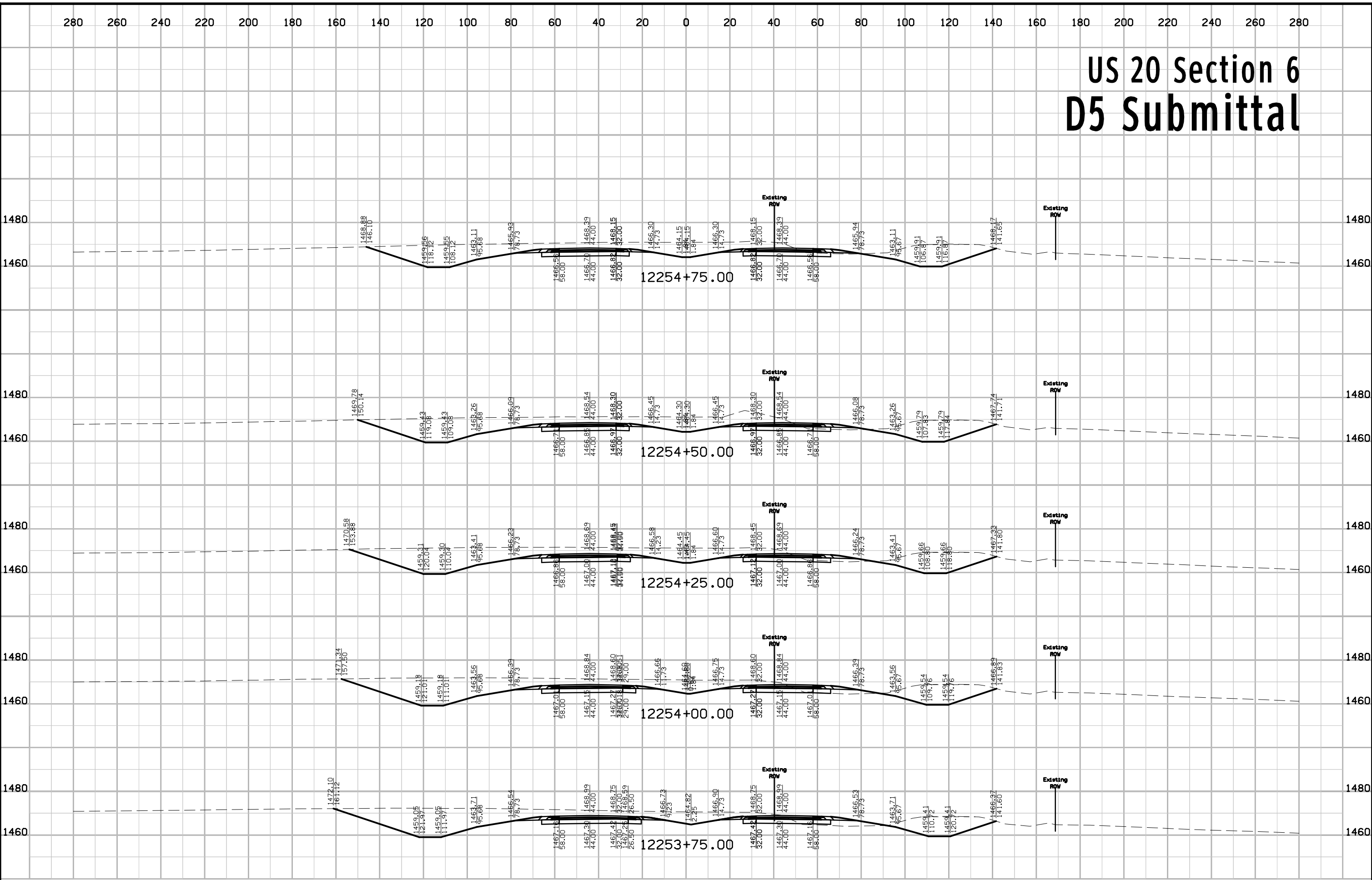



# US 20 Section 6 D5 Submittal

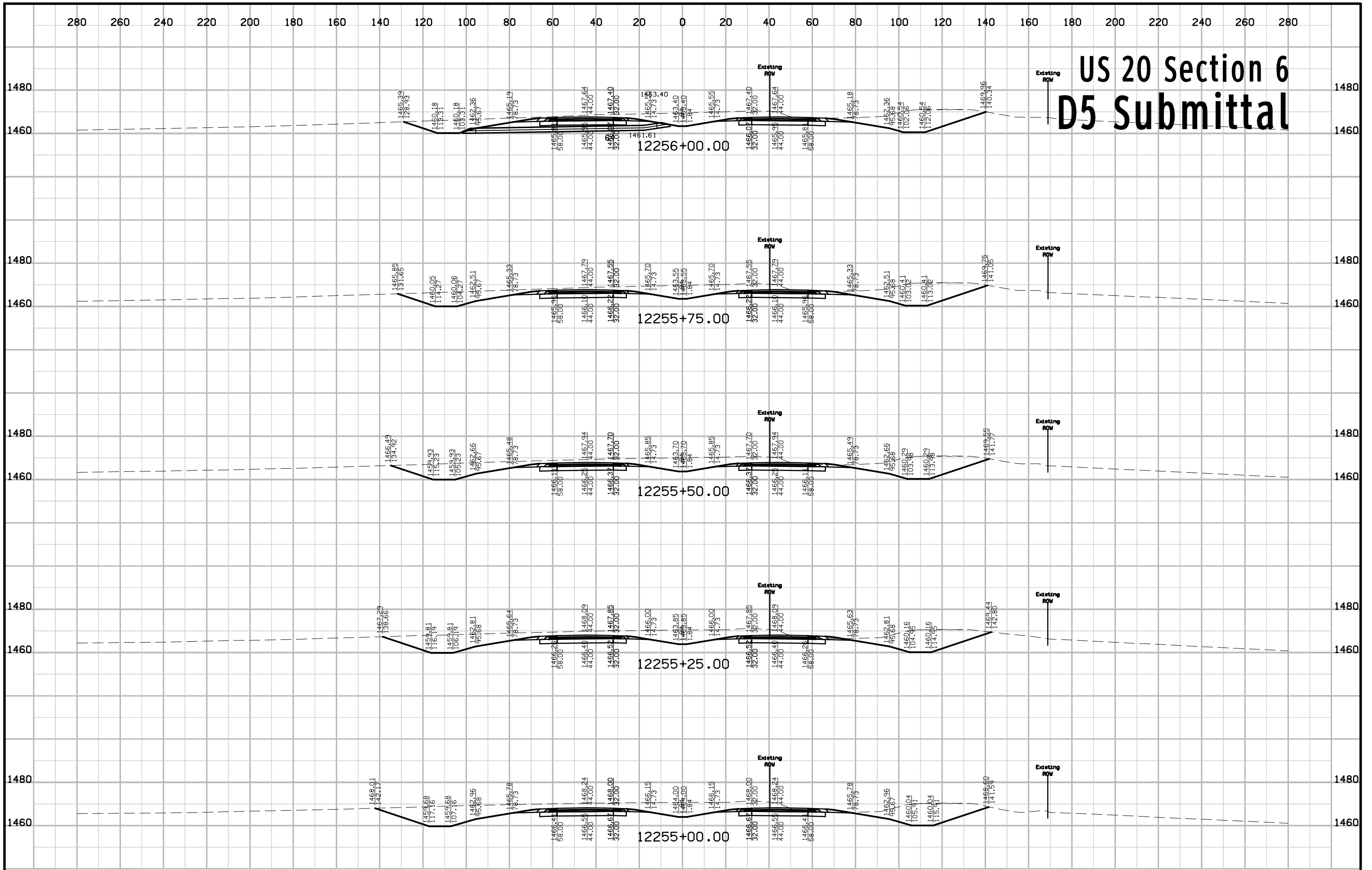

# US 20 Section 6 D5 Submittal

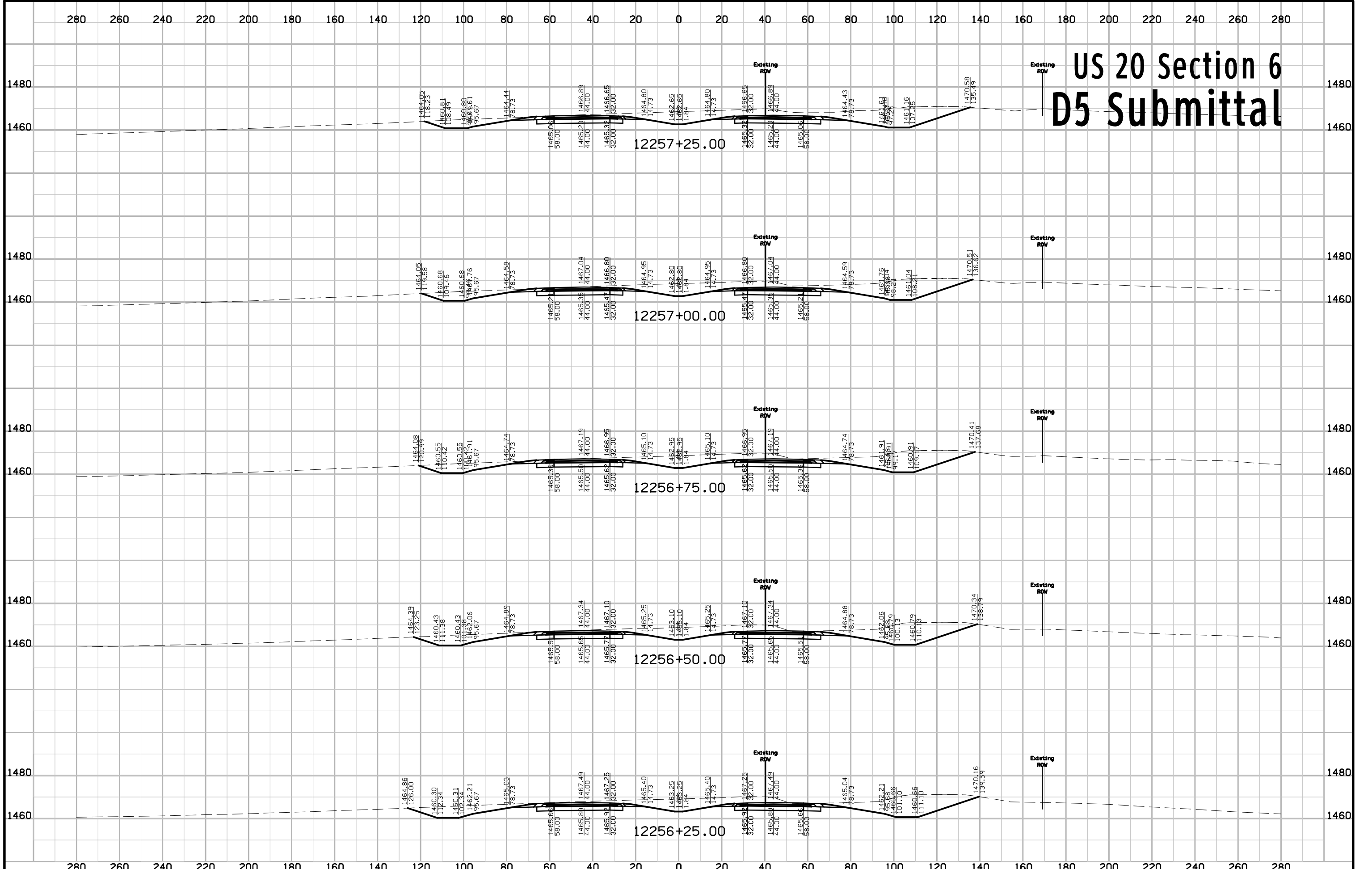

# US 20 Section 6 D5 Submittal

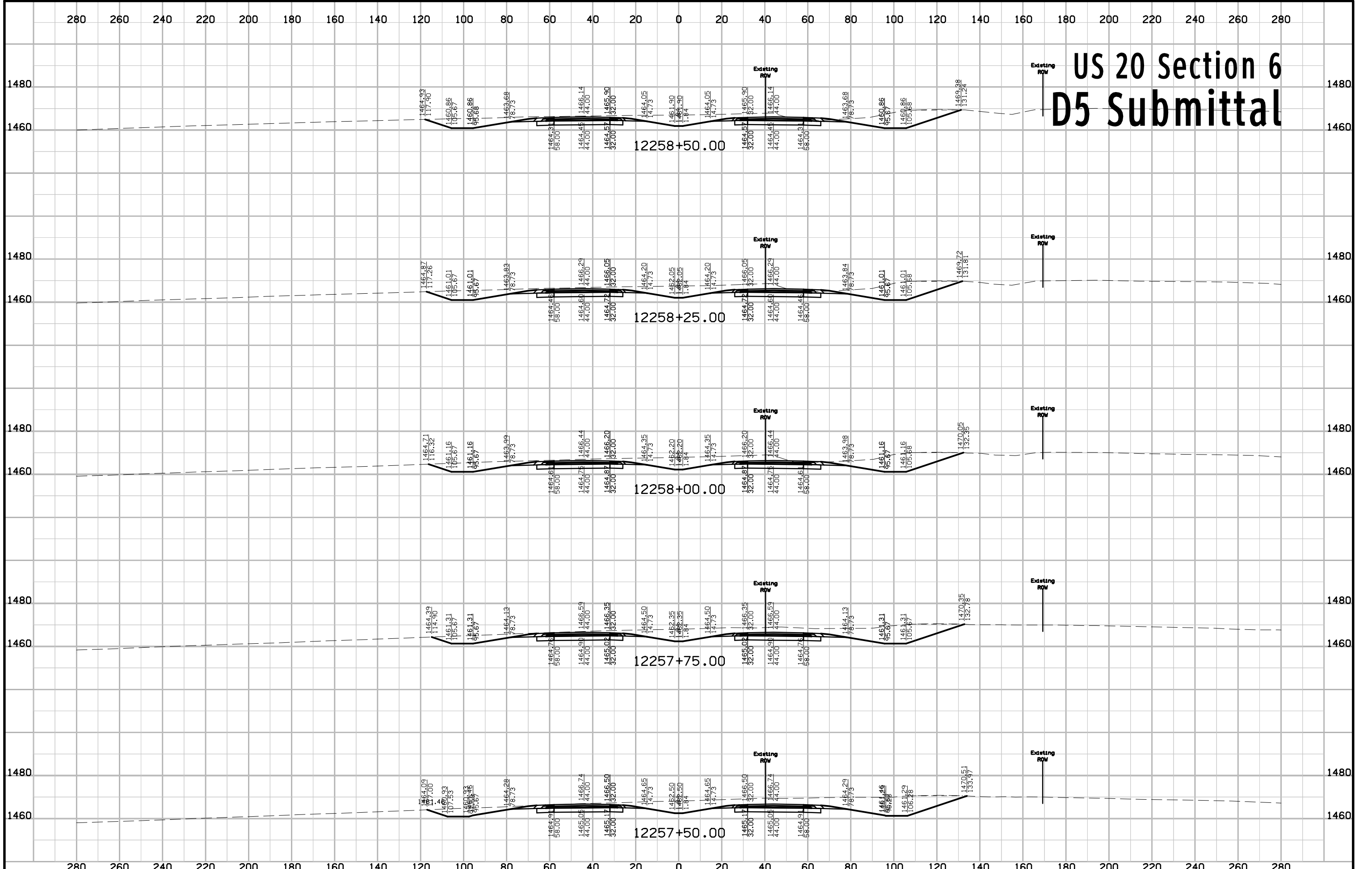

# US 20 Section 6 D5 Submittal

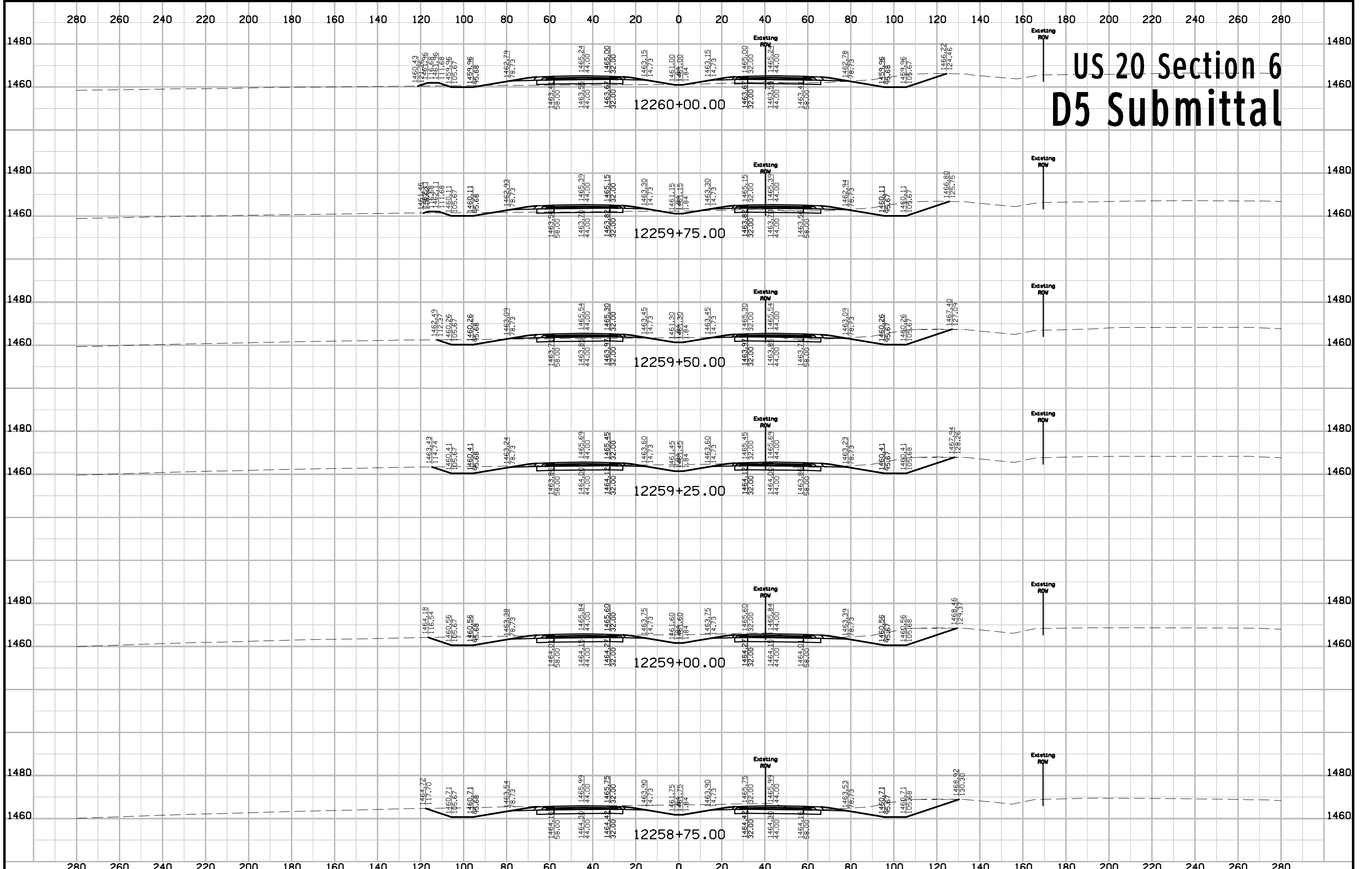

# US 20 Section 6 D5 Submittal

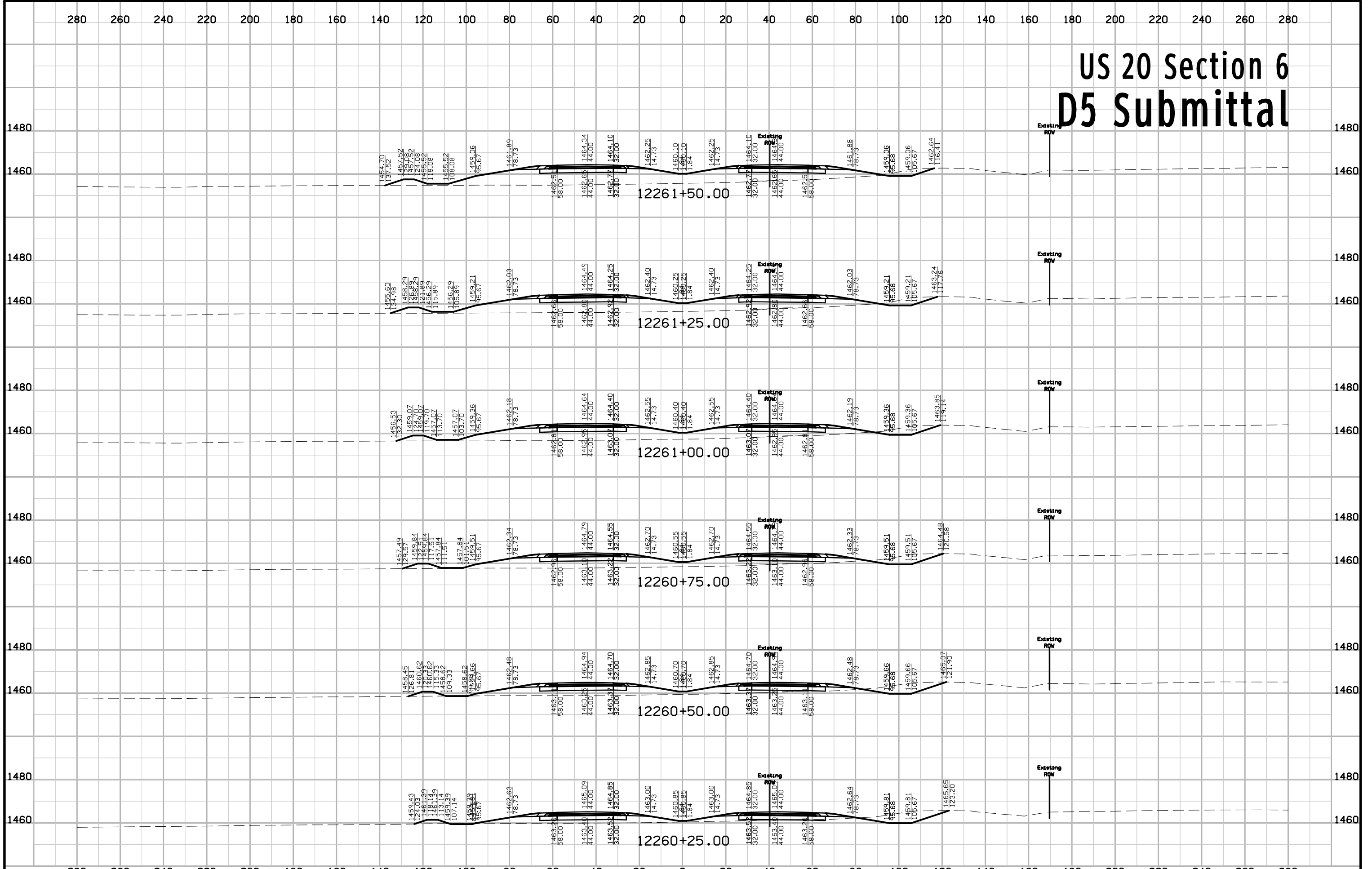

# US 20 Section 6 D5 Submittal

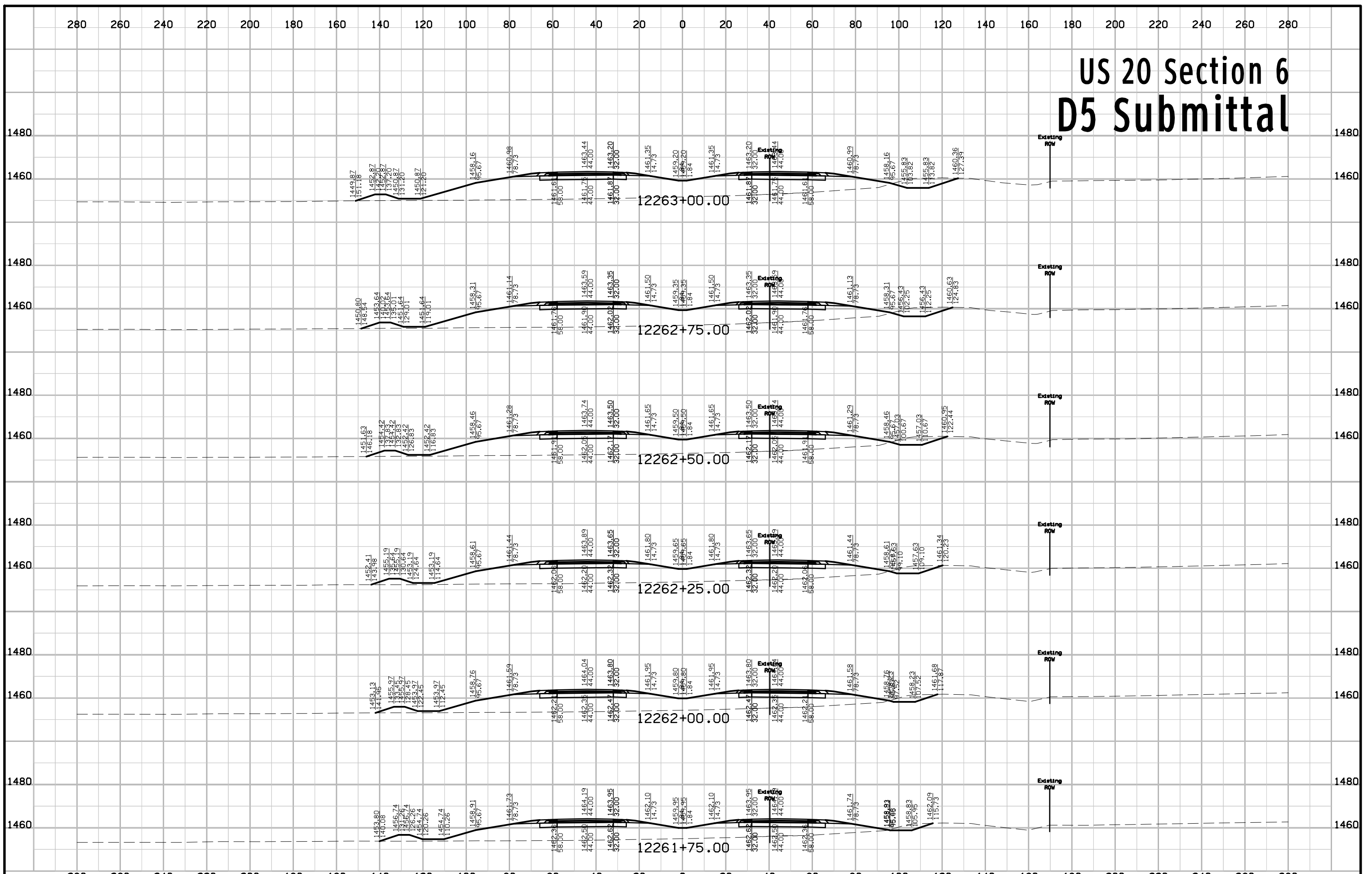

# US 20 Section 6 D5 Submittal

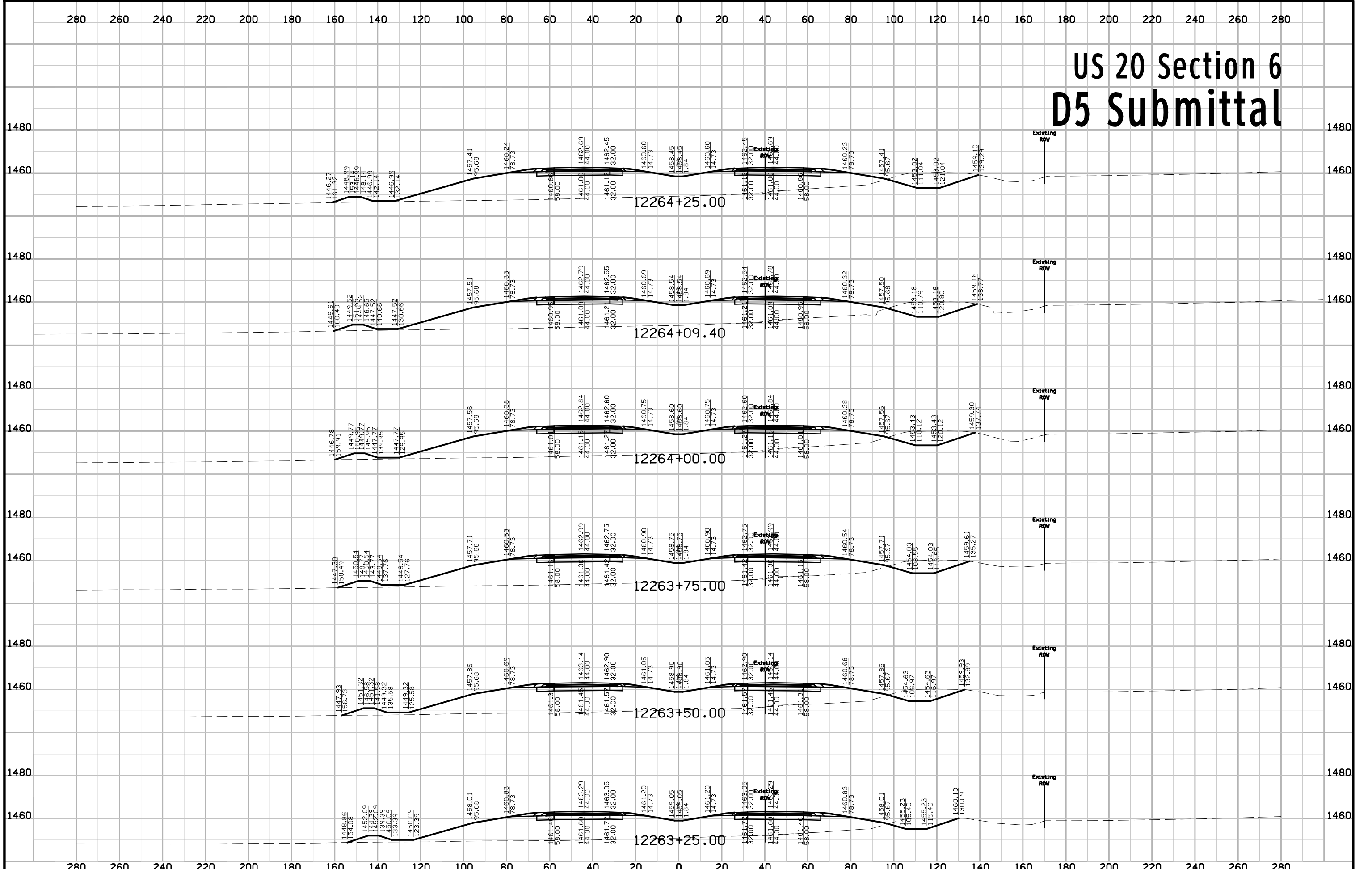

# US 20 Section 6 D5 Submittal

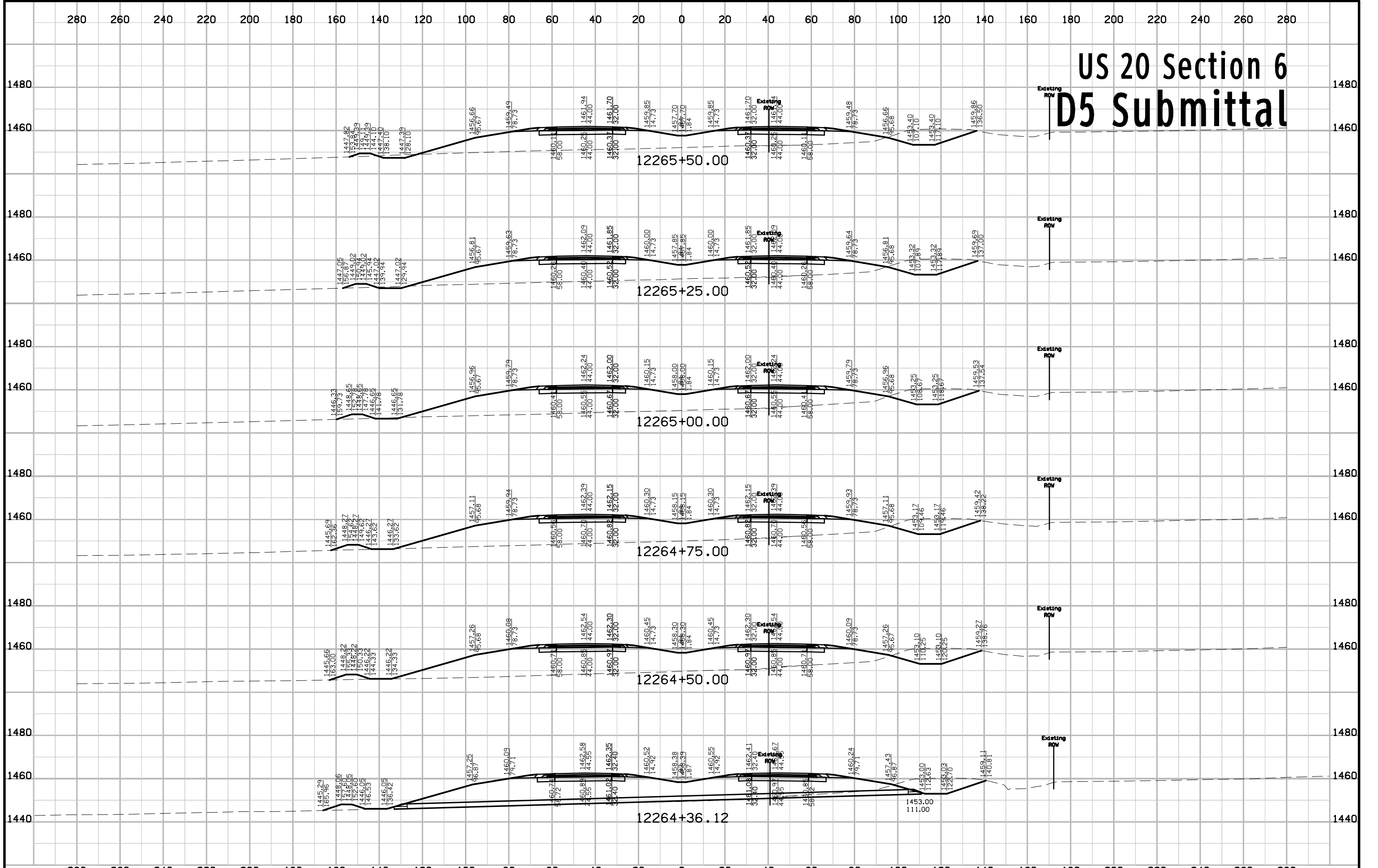

|          |         |             |                         |         |        |                |                        |              |       |
|----------|---------|-------------|-------------------------|---------|--------|----------------|------------------------|--------------|-------|
| FILE NO. | ENGLISH | DESIGN TEAM | Flattery \ Bell \ Smyth | IDA/SAC | COUNTY | PROJECT NUMBER | NHSN-020-2(108)--2R-47 | SHEET NUMBER | W.266 |
|----------|---------|-------------|-------------------------|---------|--------|----------------|------------------------|--------------|-------|



# US 20 Section 6 D5 Submittal

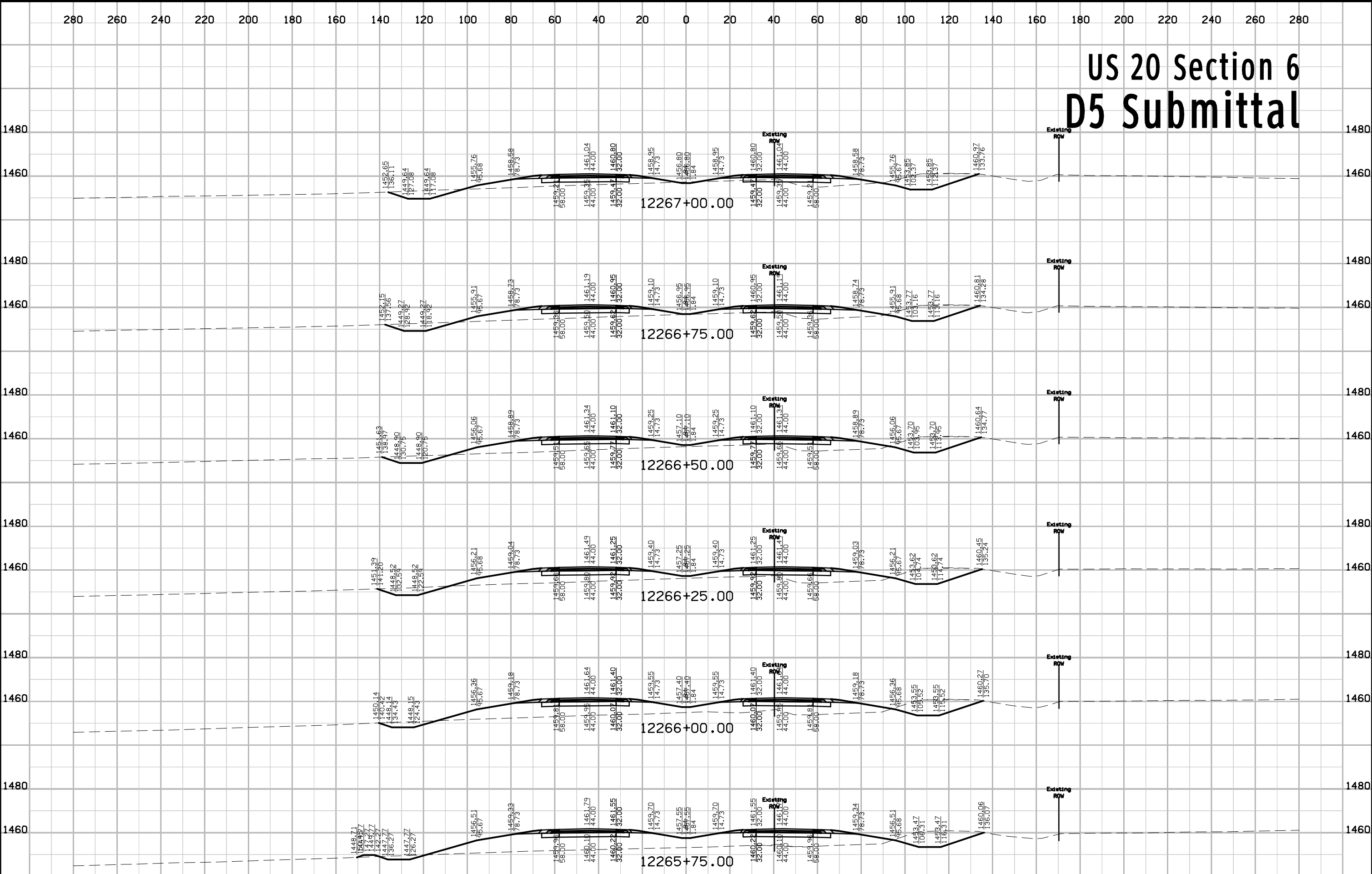

# US 20 Section 6 D5 Submittal

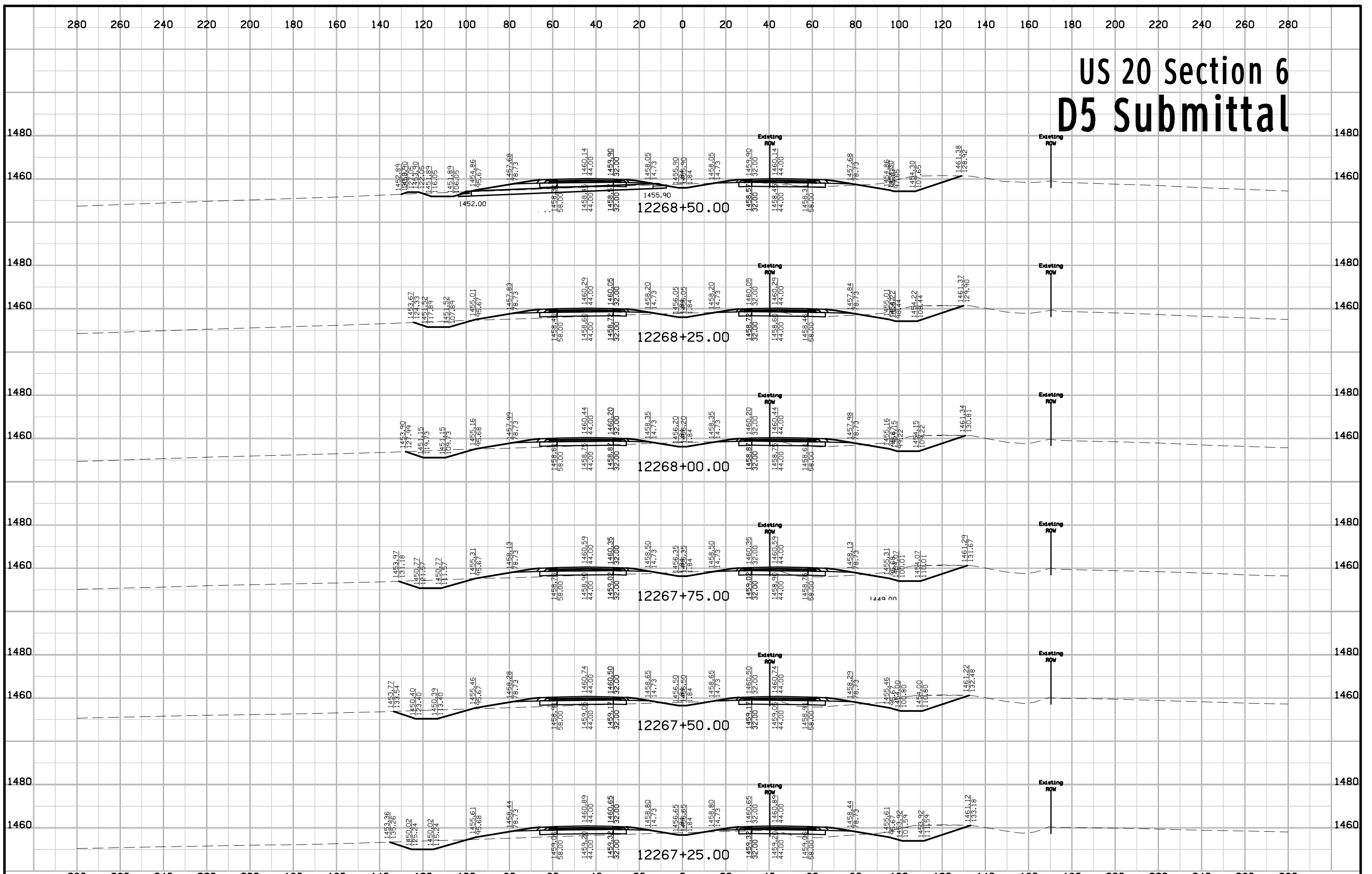

# US 20 Section 6 D5 Submittal

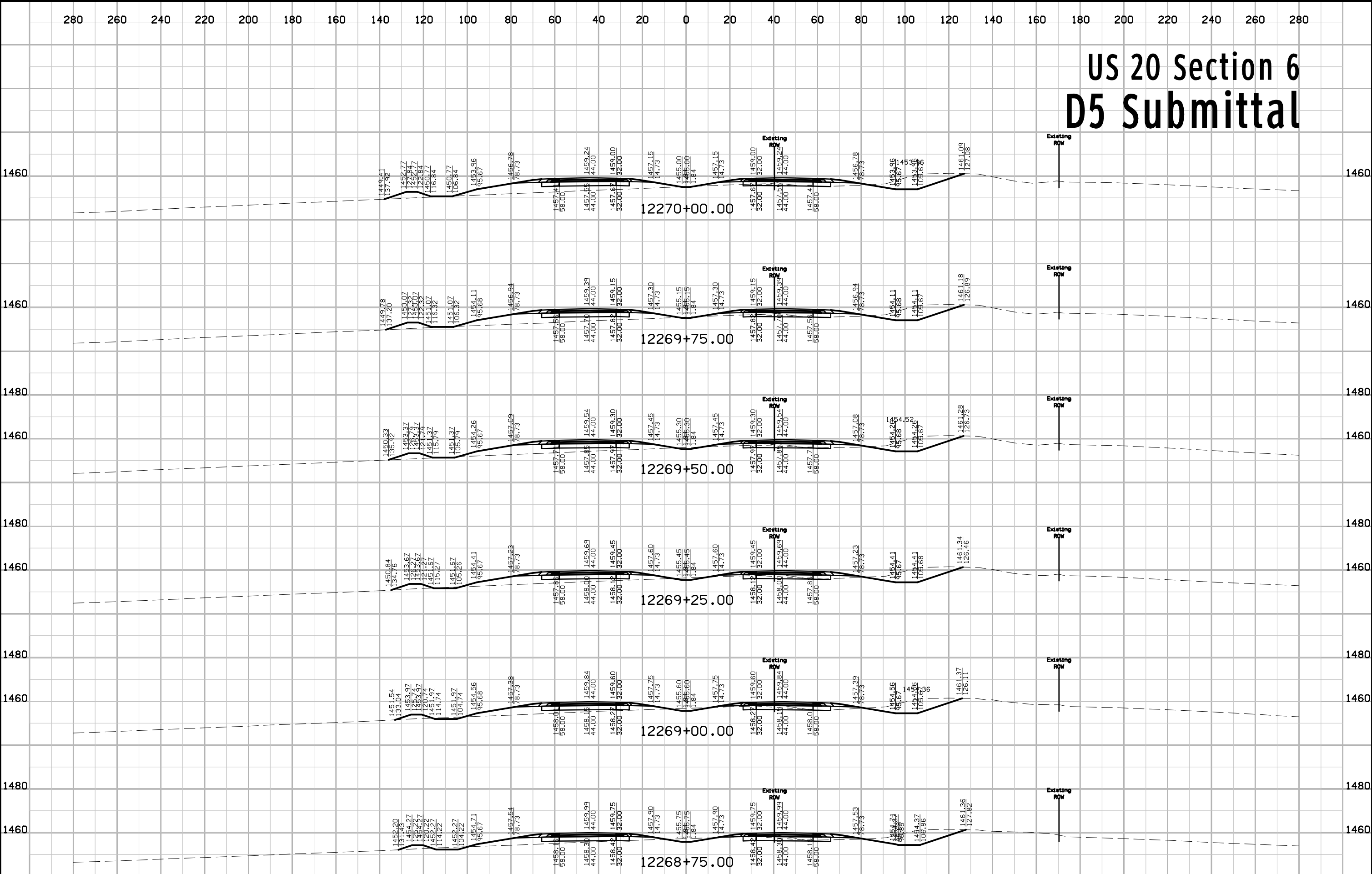

# US 20 Section 6 D5 Submittal

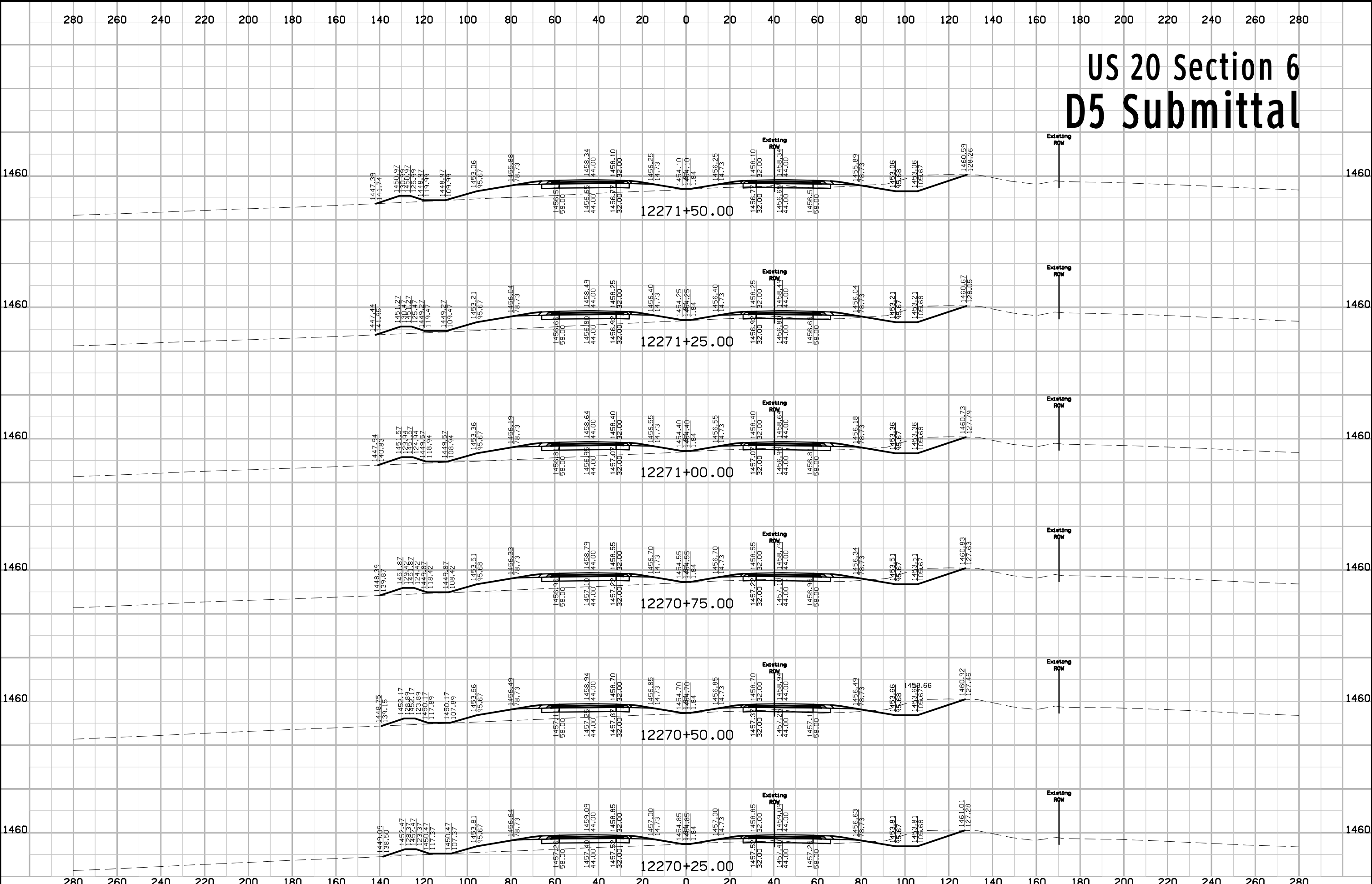

# US 20 Section 6 D5 Submittal

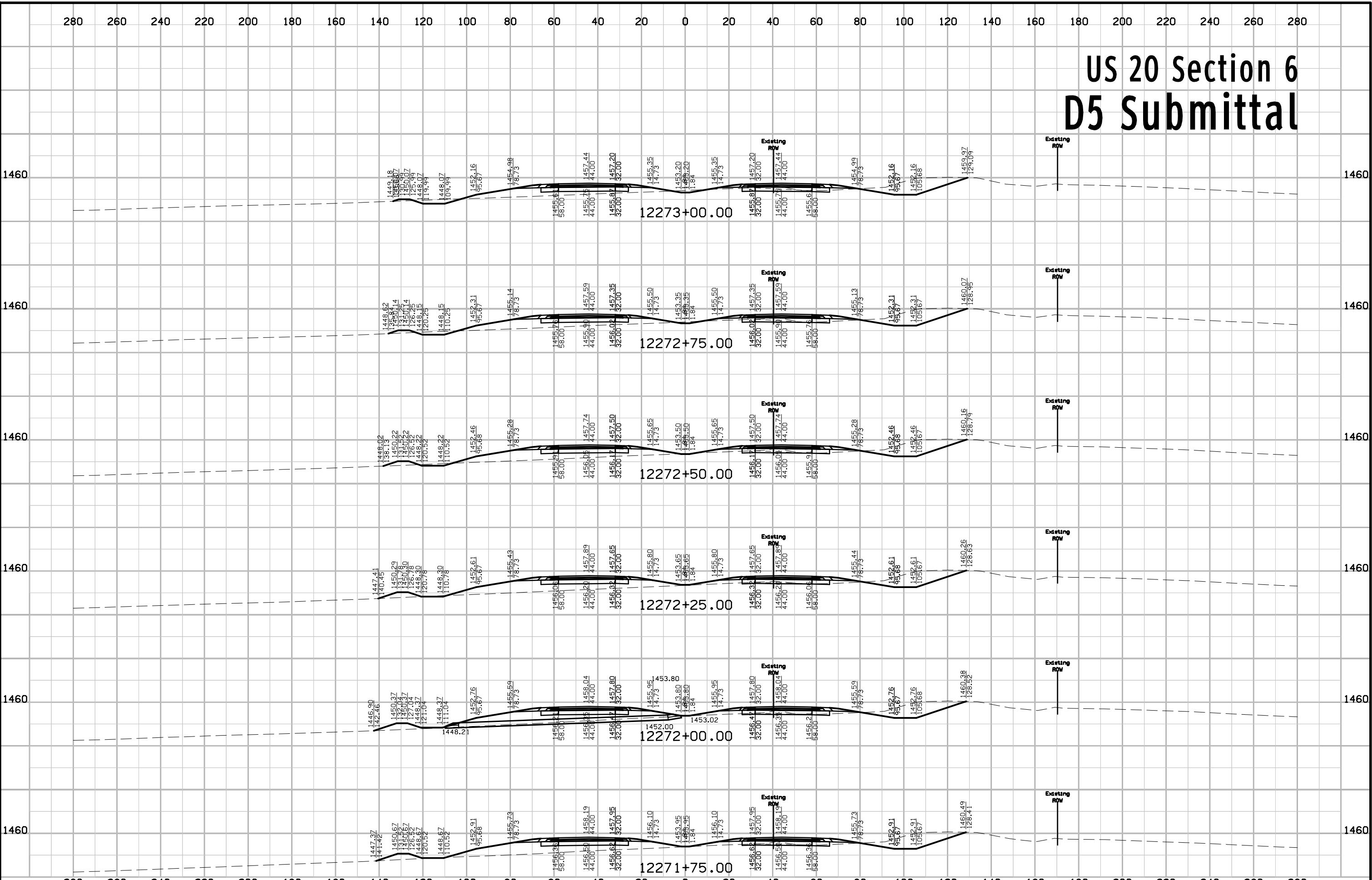

# US 20 Section 6 D5 Submittal

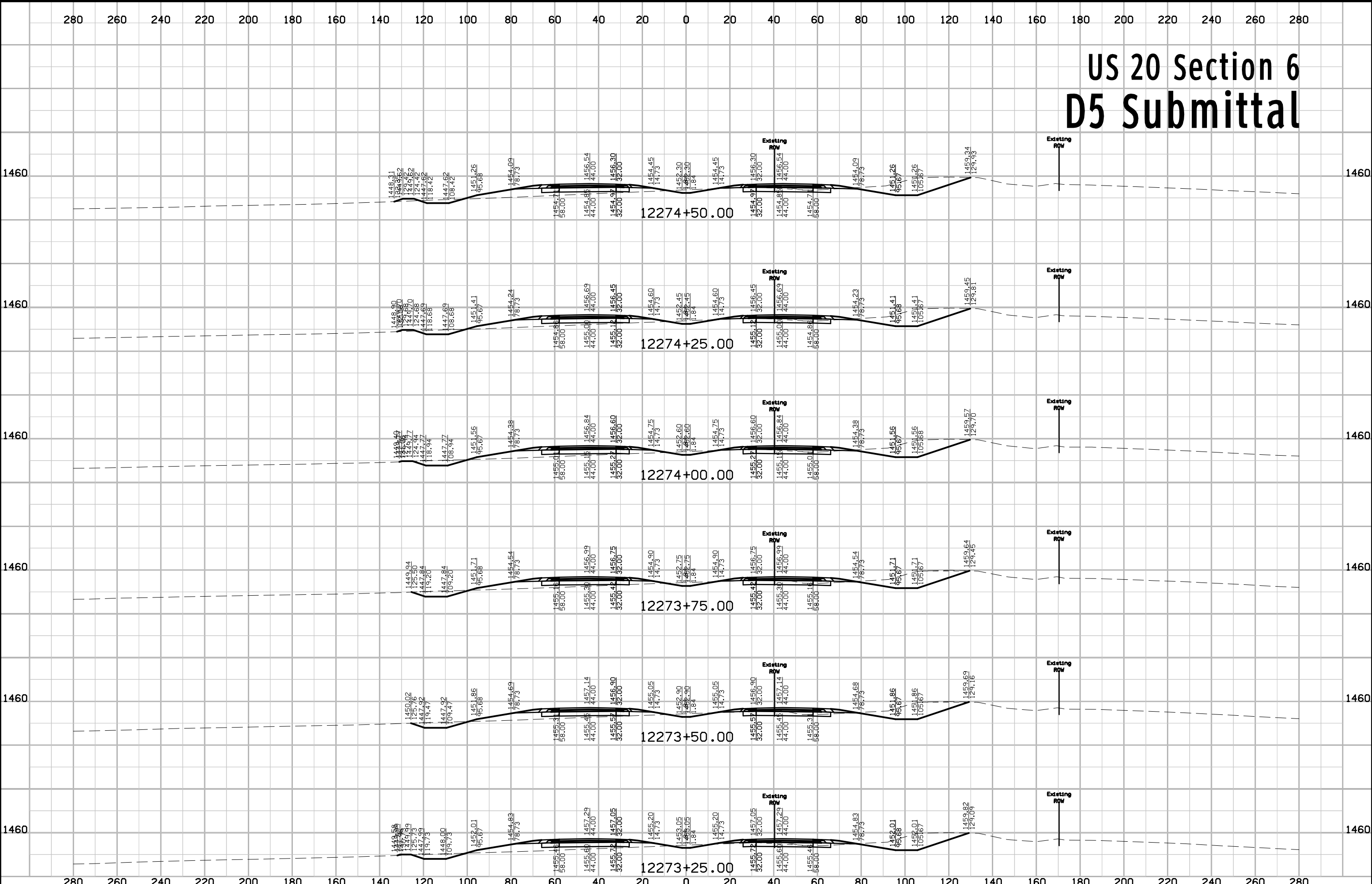

# US 20 Section 6 D5 Submittal

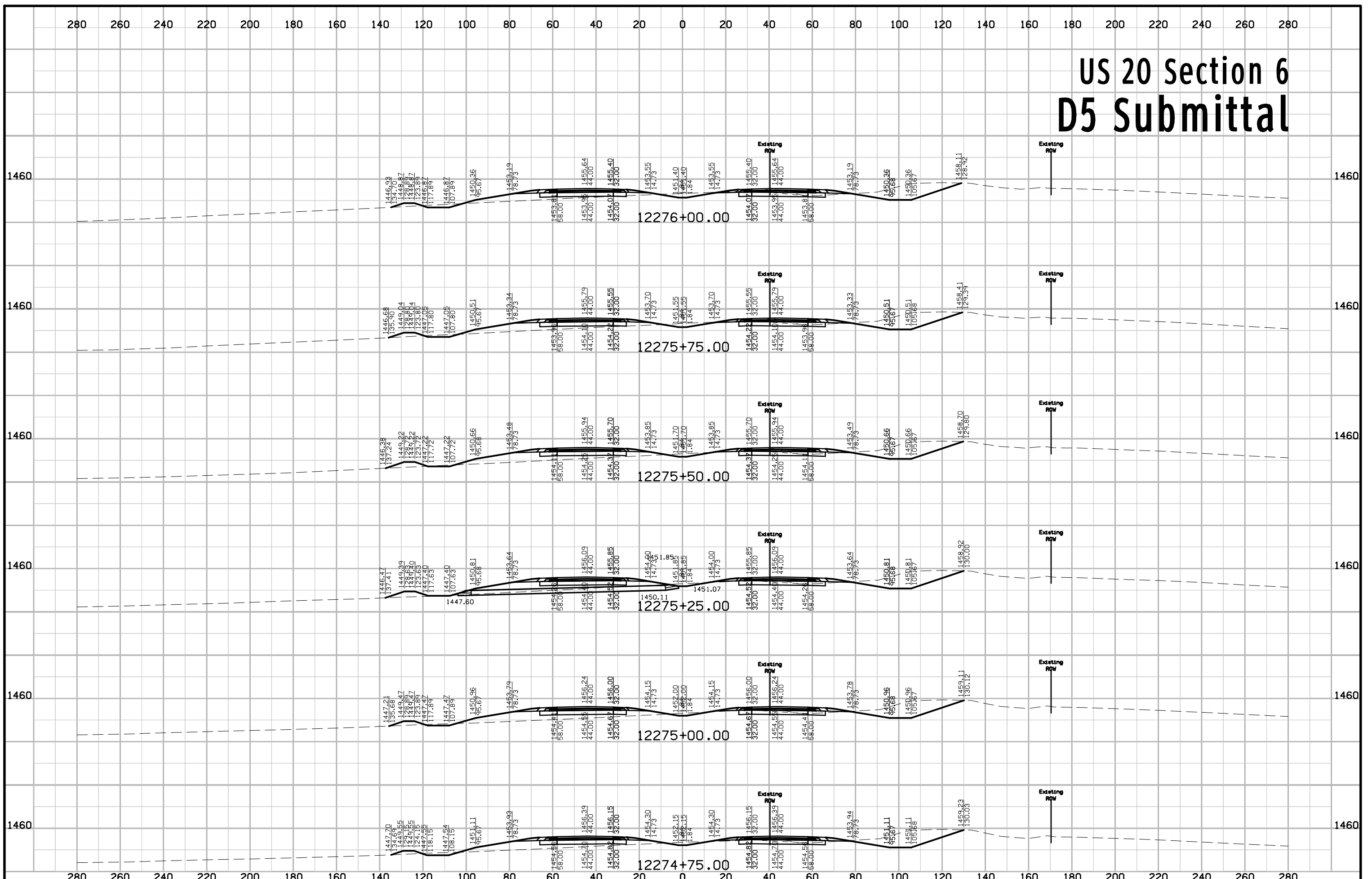

# US 20 Section 6 D5 Submittal

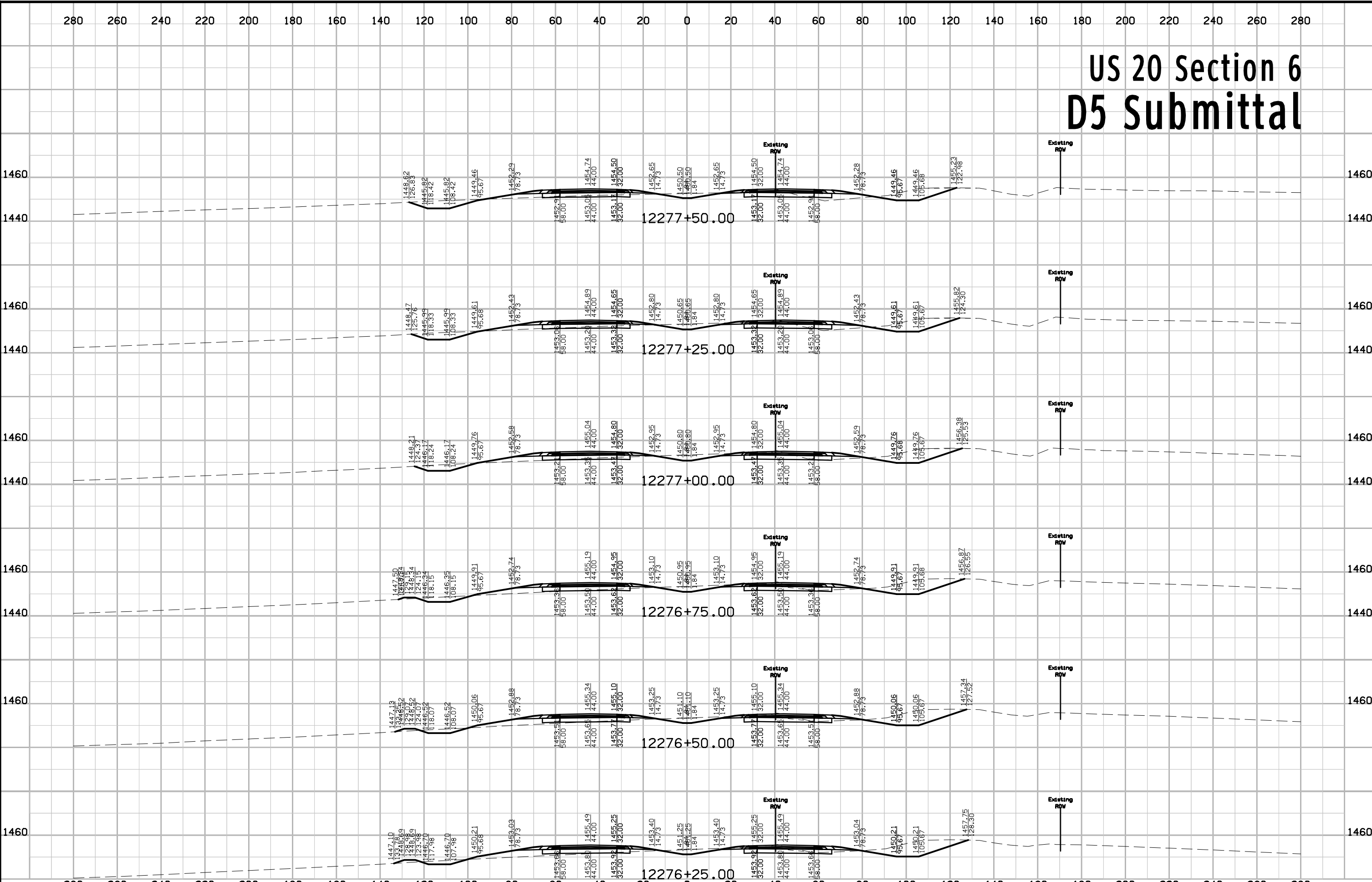



# US 20 Section 6 D5 Submittal

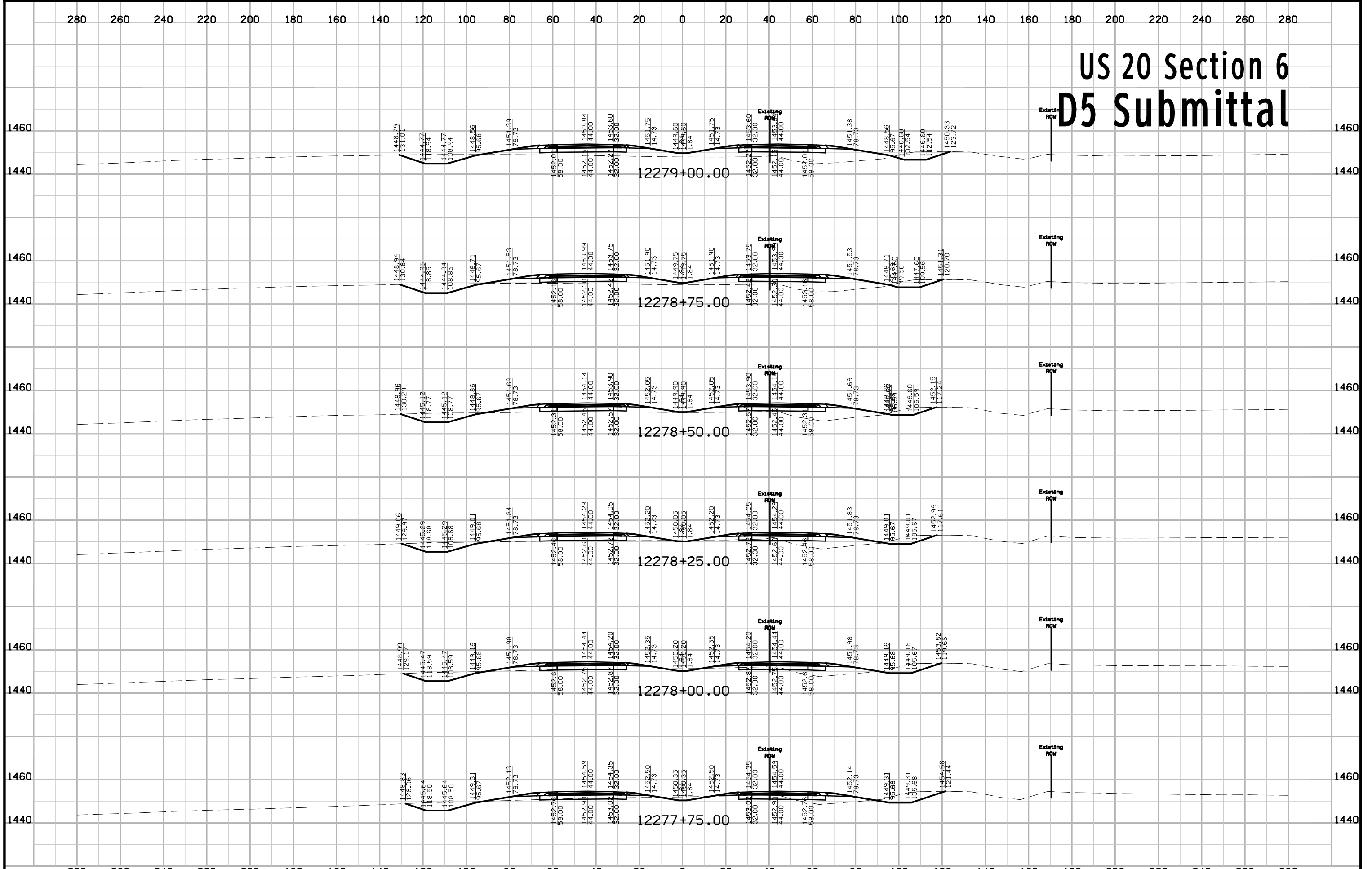

# US 20 Section 6 D5 Submittal

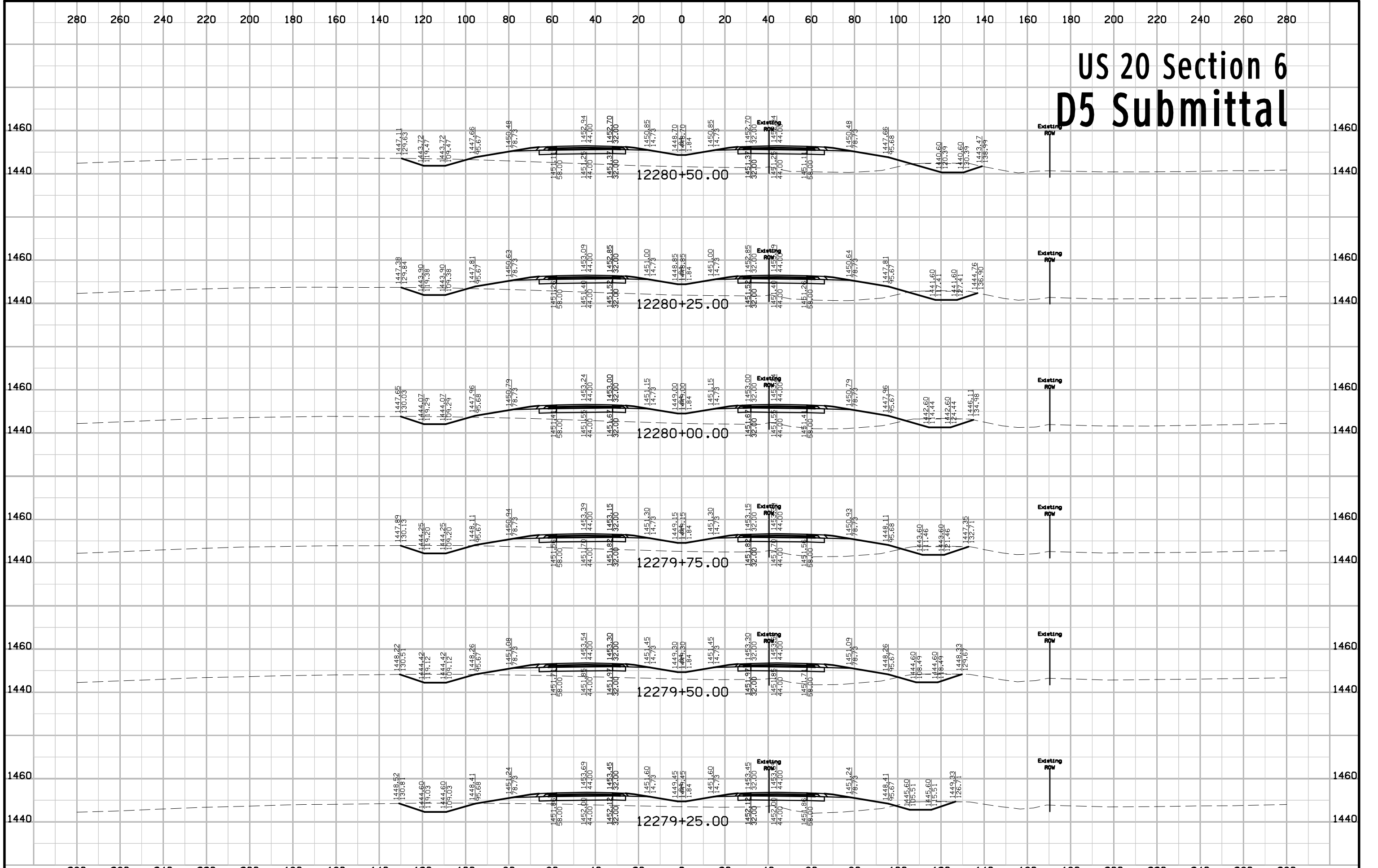

# US 20 Section 6 D5 Submittal

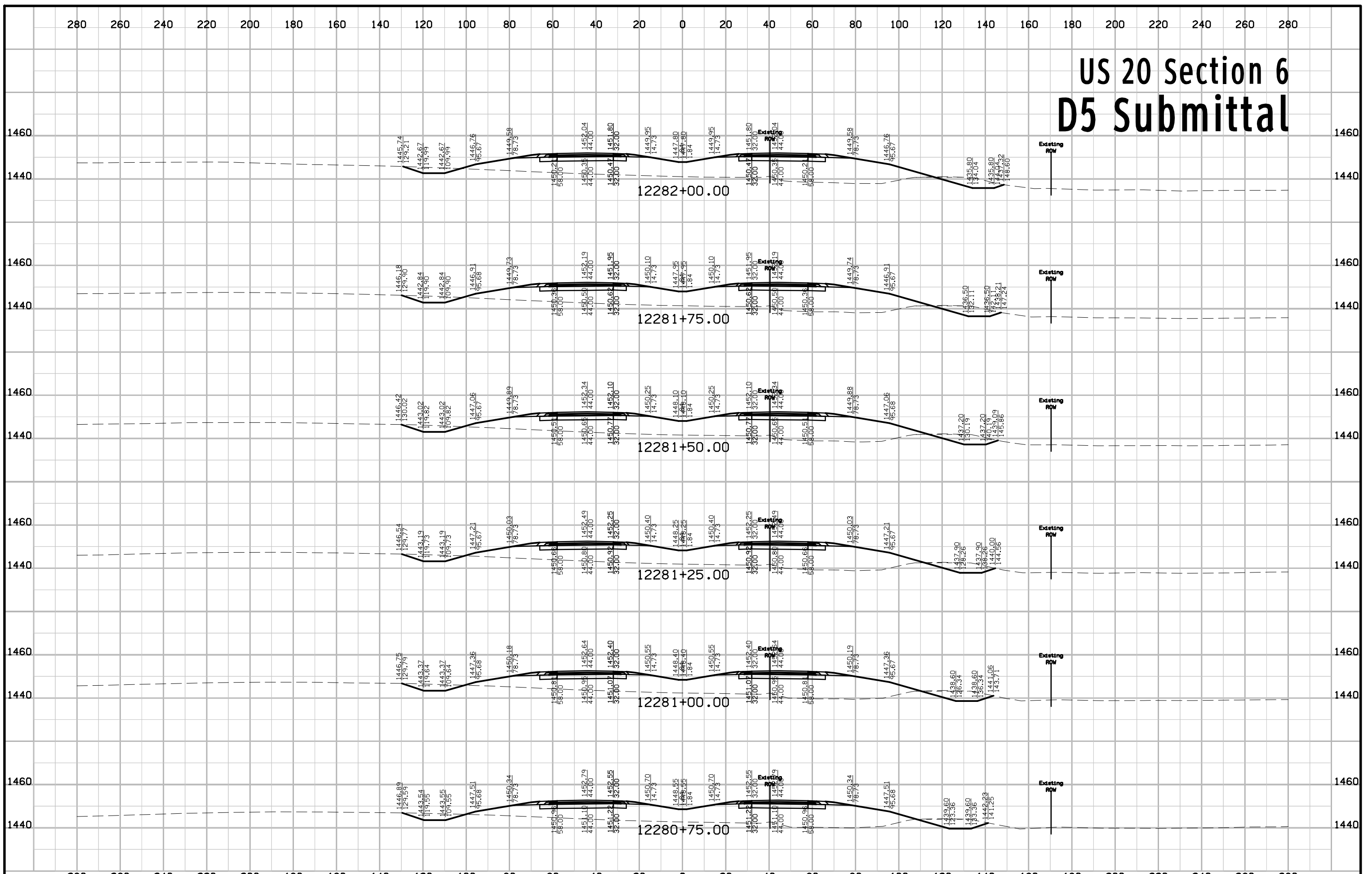

|          |         |             |                         |         |        |                |                        |              |       |
|----------|---------|-------------|-------------------------|---------|--------|----------------|------------------------|--------------|-------|
| FILE NO. | ENGLISH | DESIGN TEAM | Flattery \ Bell \ Smyth | IDA/SAC | COUNTY | PROJECT NUMBER | NHSN-020-2(108)--2R-47 | SHEET NUMBER | W.277 |
|----------|---------|-------------|-------------------------|---------|--------|----------------|------------------------|--------------|-------|

# US 20 Section 6 D5 Submittal

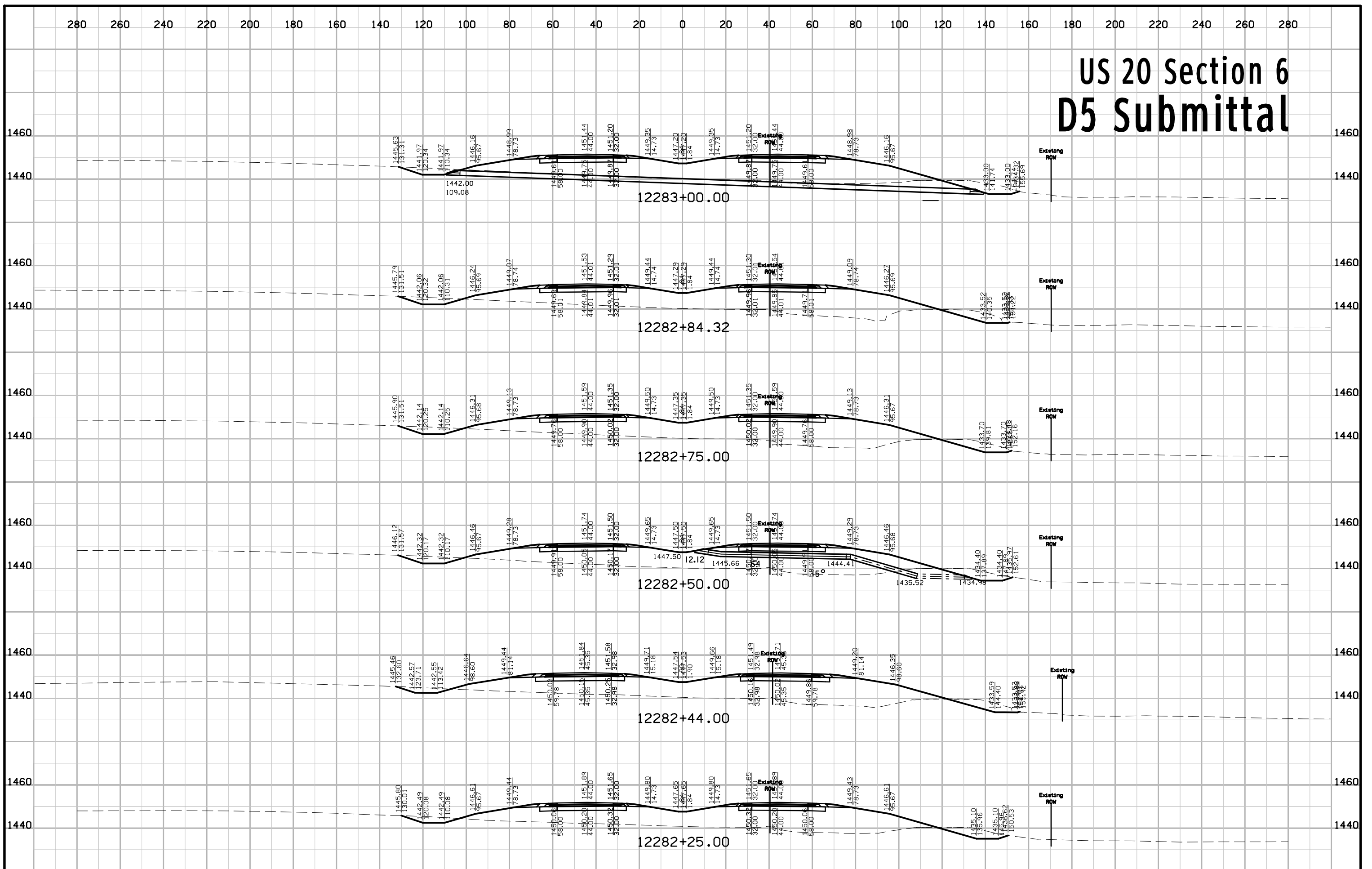

|          |         |             |                         |         |        |                |                        |              |       |
|----------|---------|-------------|-------------------------|---------|--------|----------------|------------------------|--------------|-------|
| FILE NO. | ENGLISH | DESIGN TEAM | Flattery \ Bell \ Smyth | IDA/SAC | COUNTY | PROJECT NUMBER | NHSN-020-2(108)--2R-47 | SHEET NUMBER | W.278 |
|----------|---------|-------------|-------------------------|---------|--------|----------------|------------------------|--------------|-------|

# US 20 Section 6 D5 Submittal

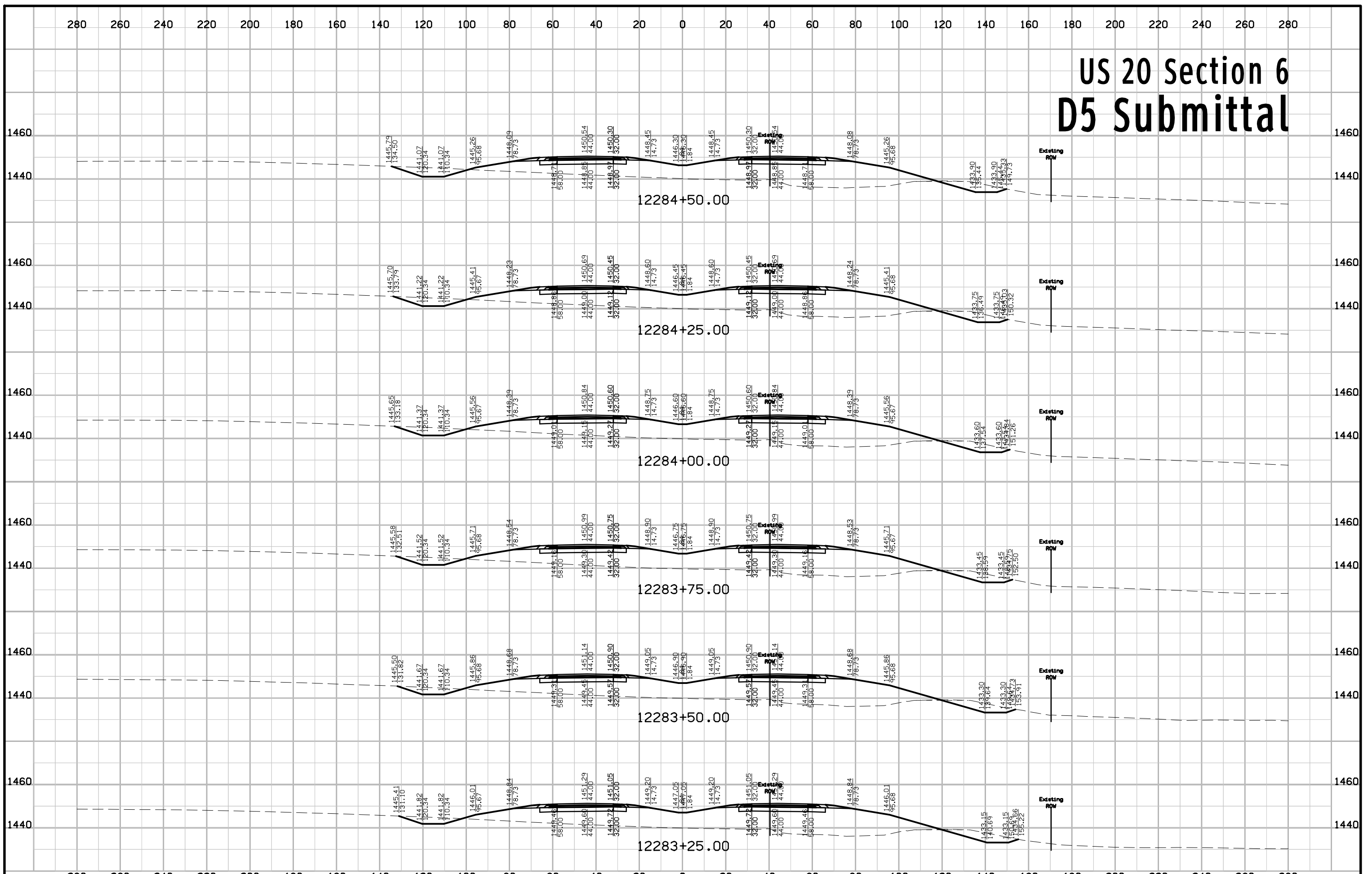

# US 20 Section 6 D5 Submittal

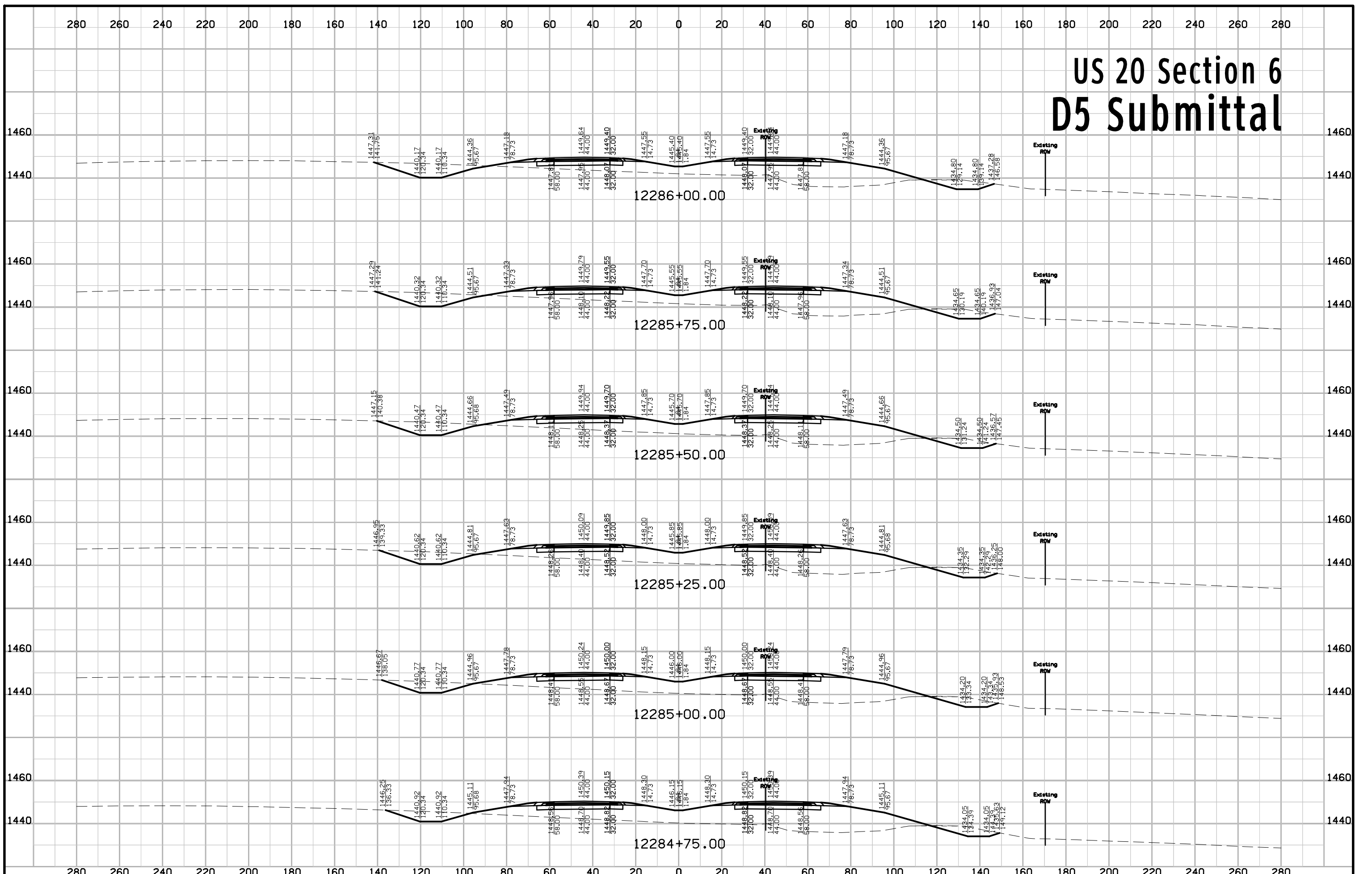

# US 20 Section 6 D5 Submittal

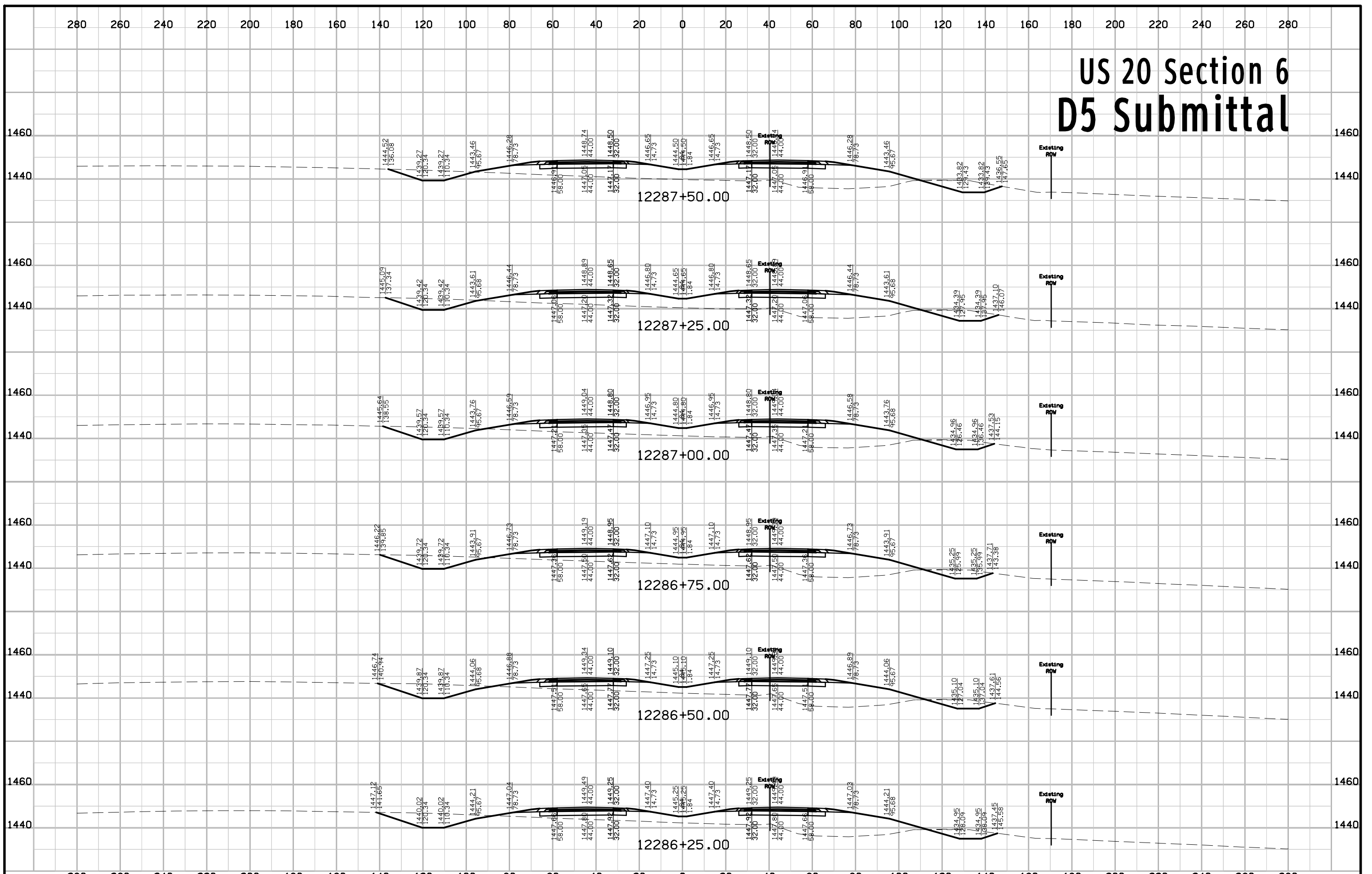

# US 20 Section 6 D5 Submittal

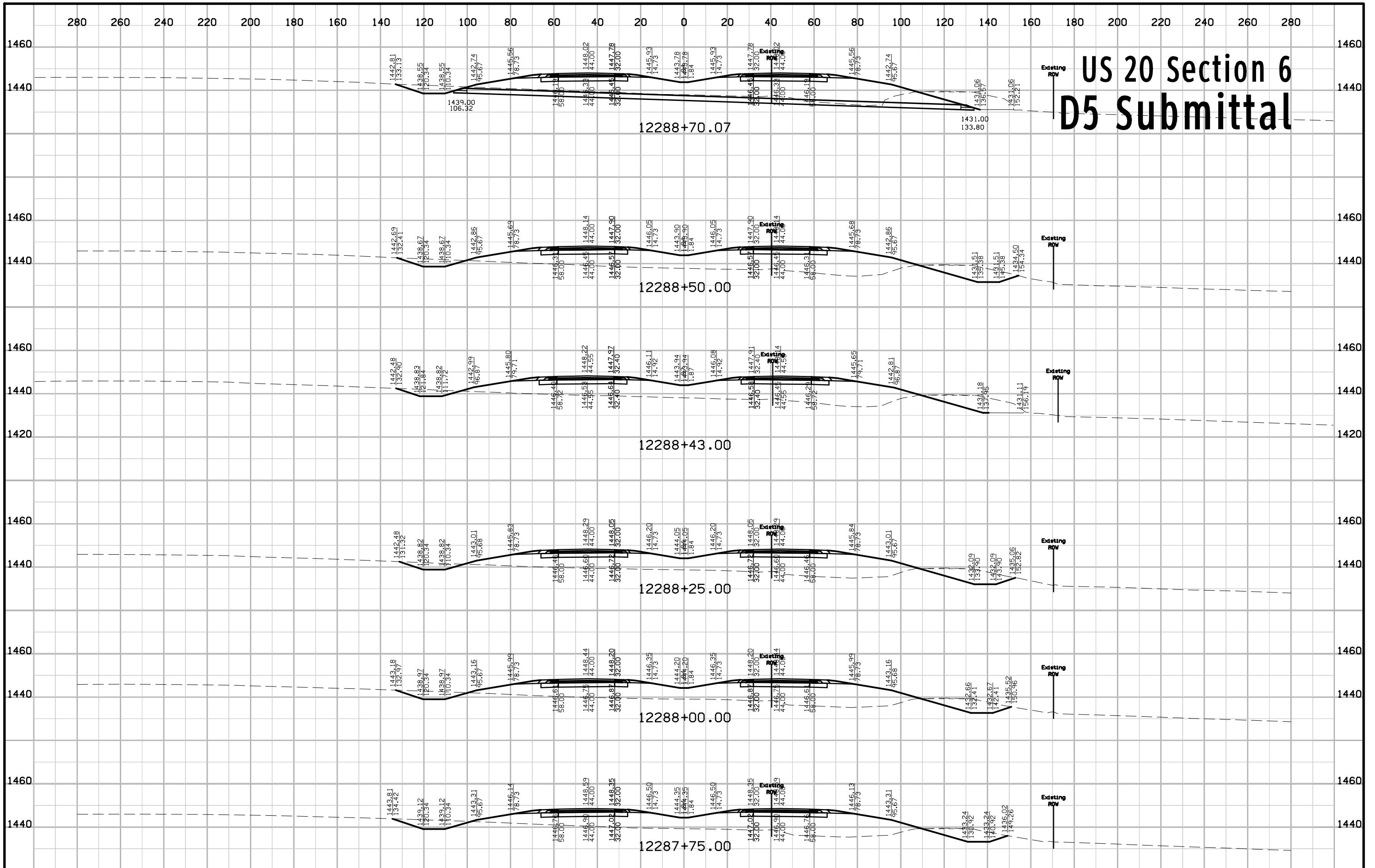



# US 20 Section 6 D5 Submittal

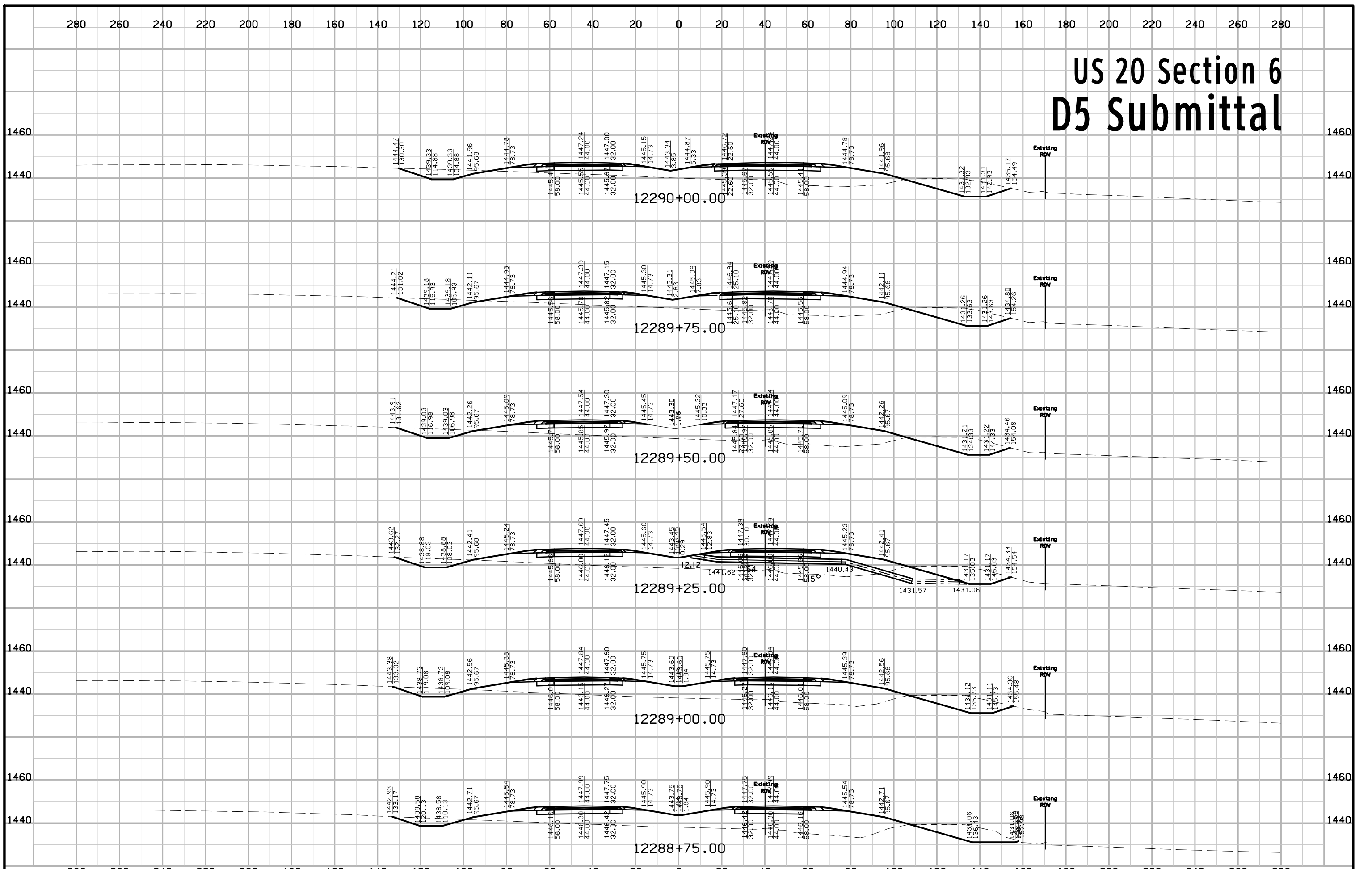



# US 20 Section 6 D5 Submittal

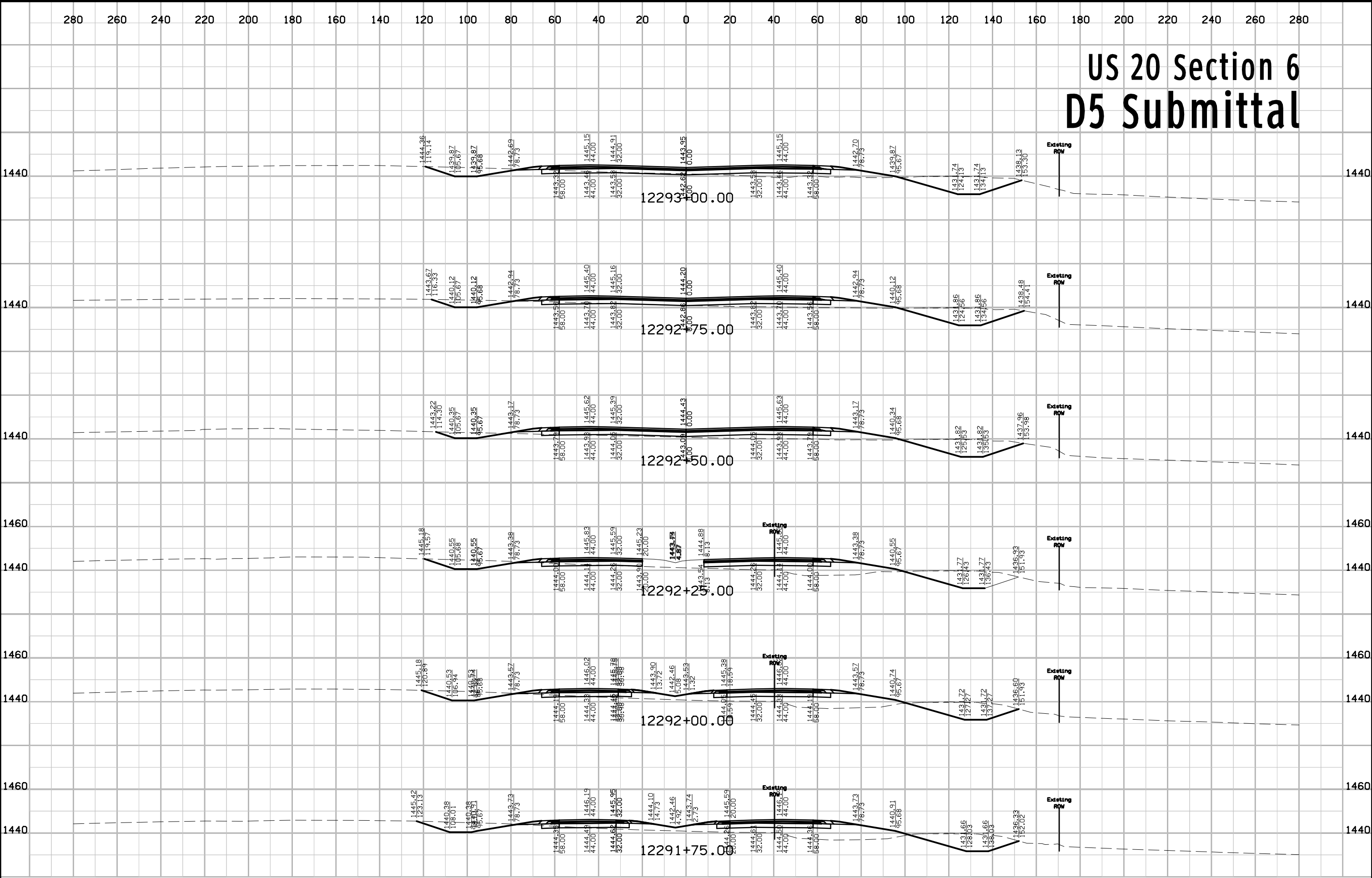

# US 20 Section 6 D5 Submittal

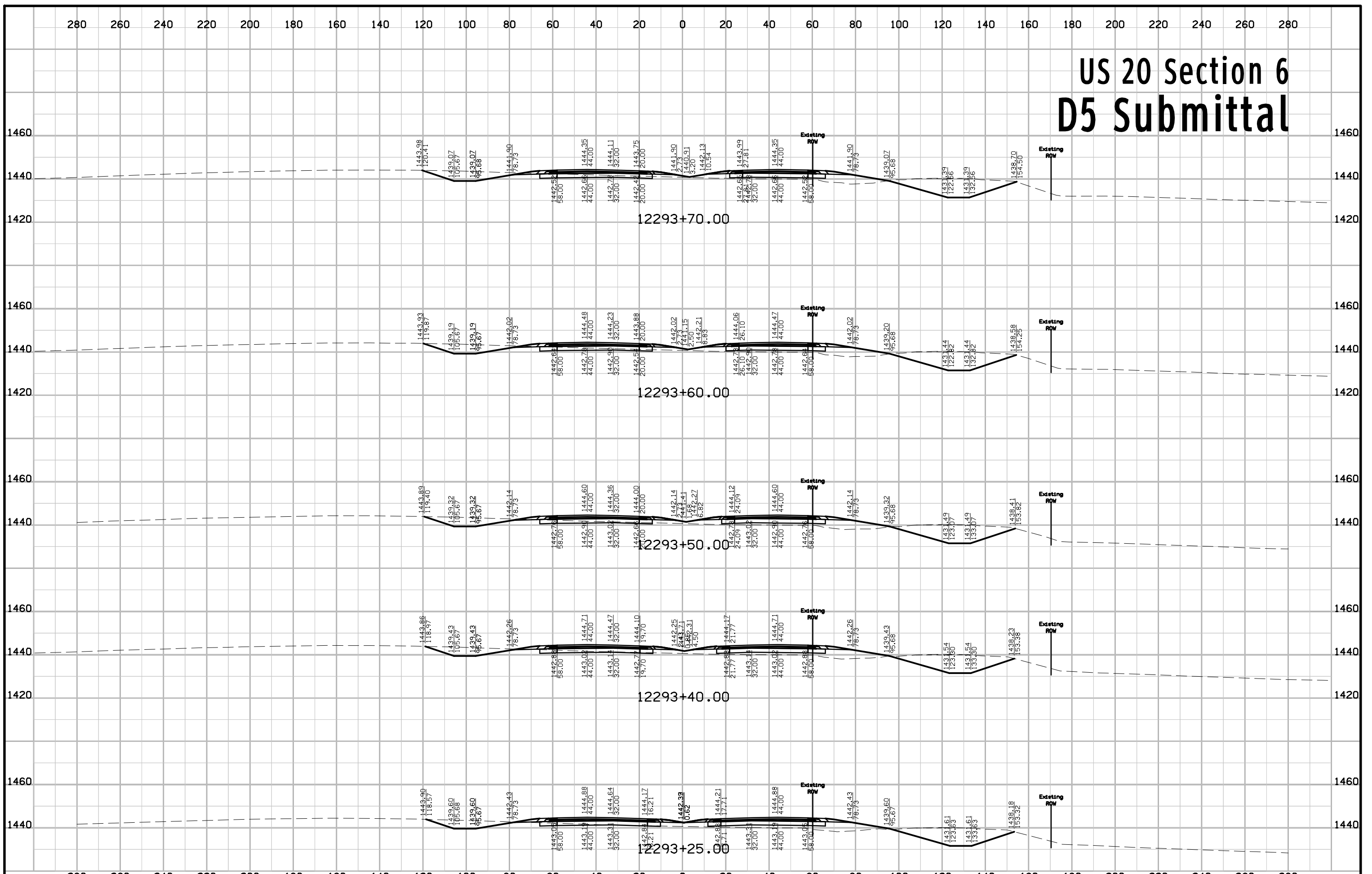

|          |         |             |                         |         |        |                |                        |              |       |
|----------|---------|-------------|-------------------------|---------|--------|----------------|------------------------|--------------|-------|
| FILE NO. | ENGLISH | DESIGN TEAM | Flattery \ Bell \ Smyth | IDA/SAC | COUNTY | PROJECT NUMBER | NHSN-020-2(108)--2R-47 | SHEET NUMBER | W.286 |
|----------|---------|-------------|-------------------------|---------|--------|----------------|------------------------|--------------|-------|

# US 20 Section 6 D5 Submittal

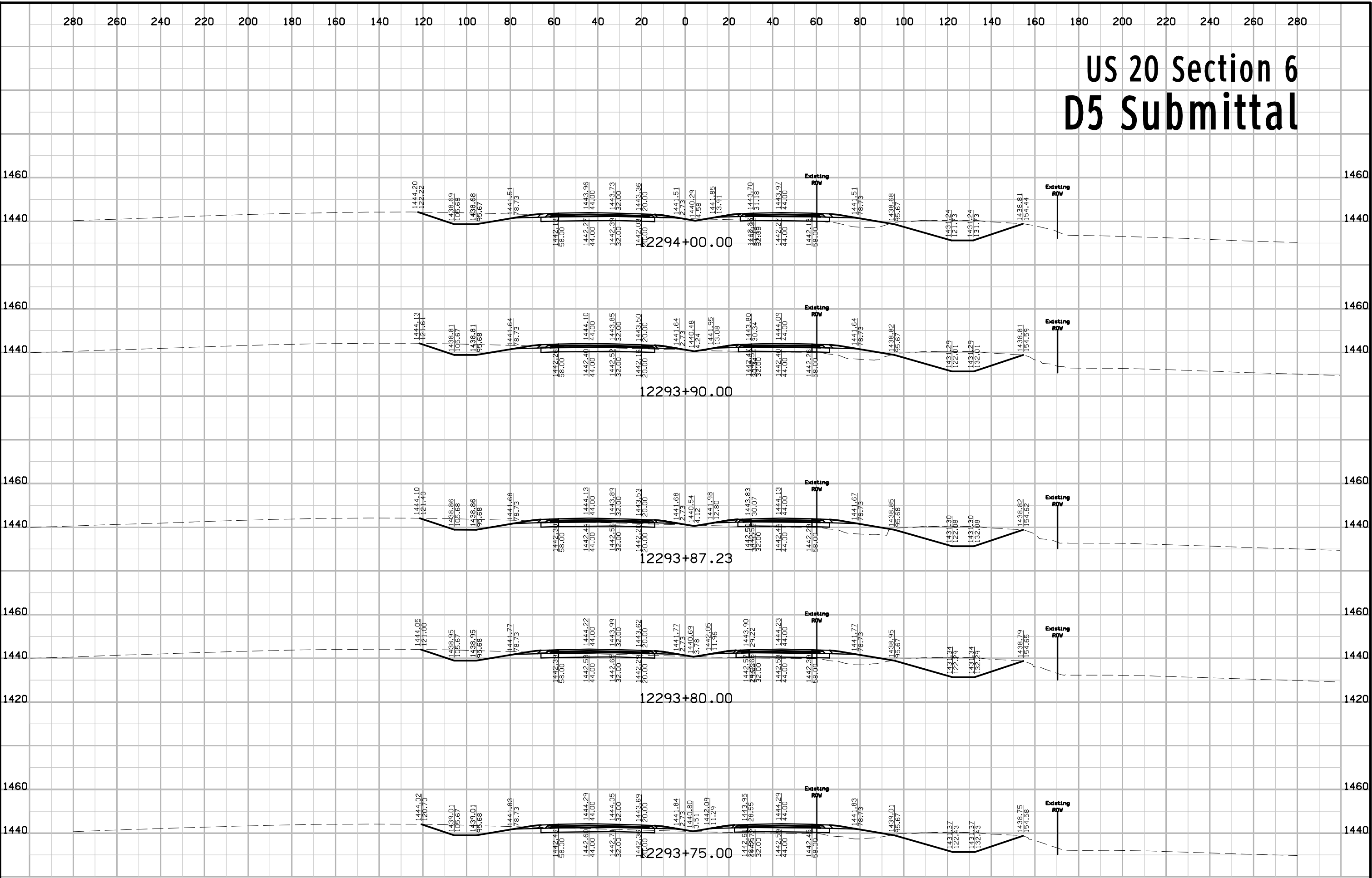

# US 20 Section 6 D5 Submittal

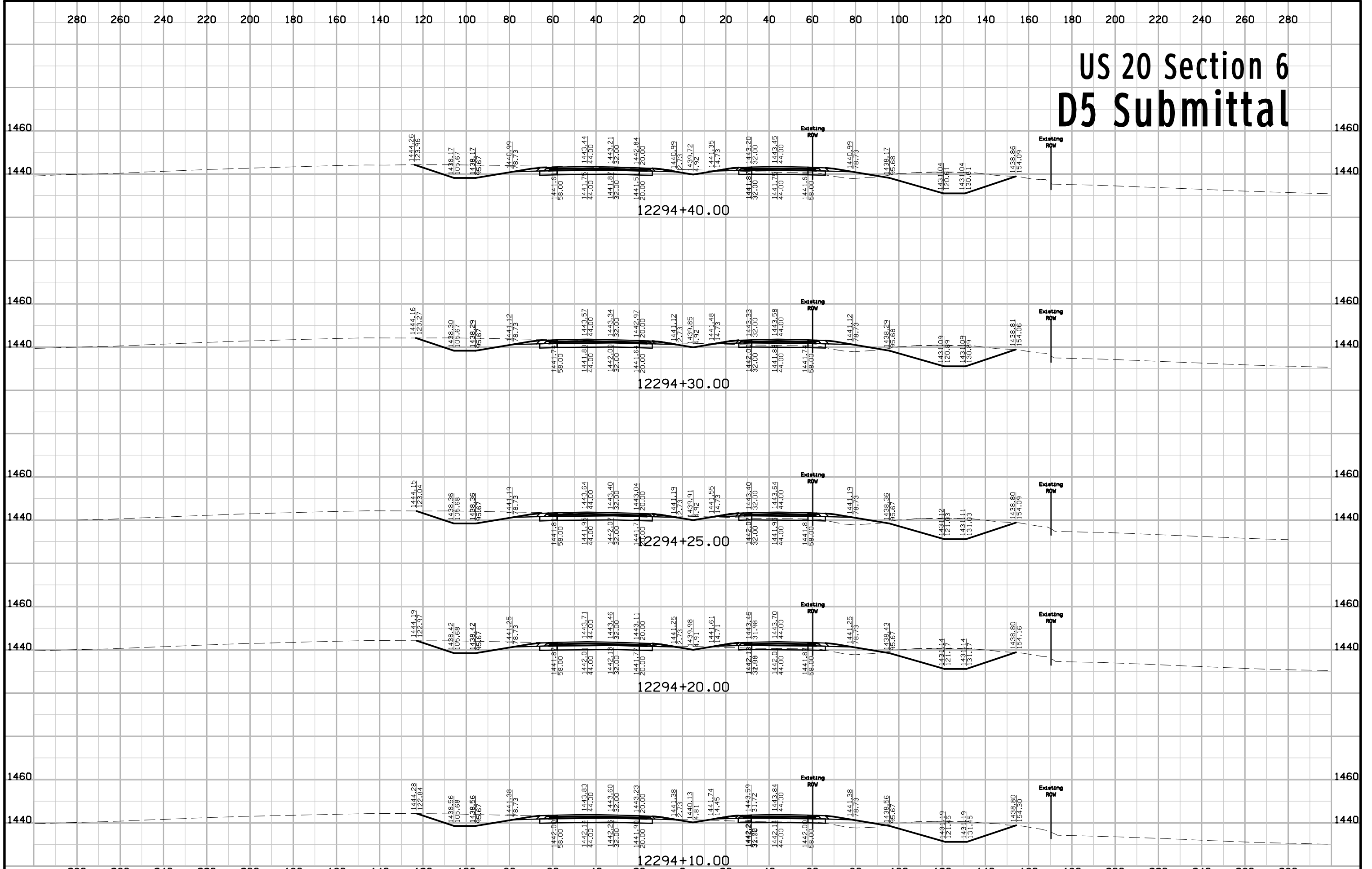

# US 20 Section 6 D5 Submittal

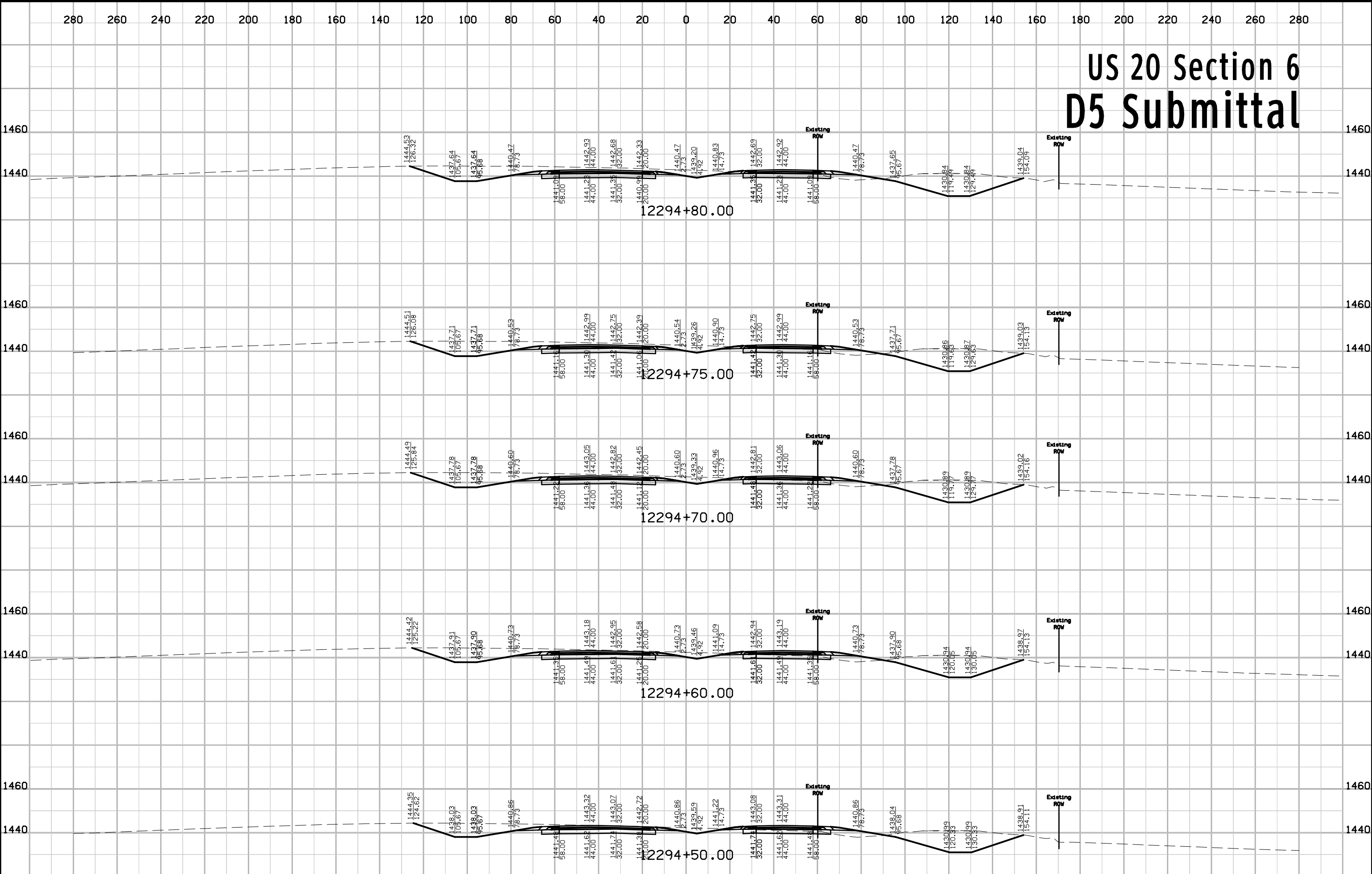

|          |         |             |                         |         |        |                |                        |              |       |
|----------|---------|-------------|-------------------------|---------|--------|----------------|------------------------|--------------|-------|
| FILE NO. | ENGLISH | DESIGN TEAM | Flattery \ Bell \ Smyth | IDA/SAC | COUNTY | PROJECT NUMBER | NHSN-020-2(108)--2R-47 | SHEET NUMBER | W.289 |
|----------|---------|-------------|-------------------------|---------|--------|----------------|------------------------|--------------|-------|

# US 20 Section 6 D5 Submittal

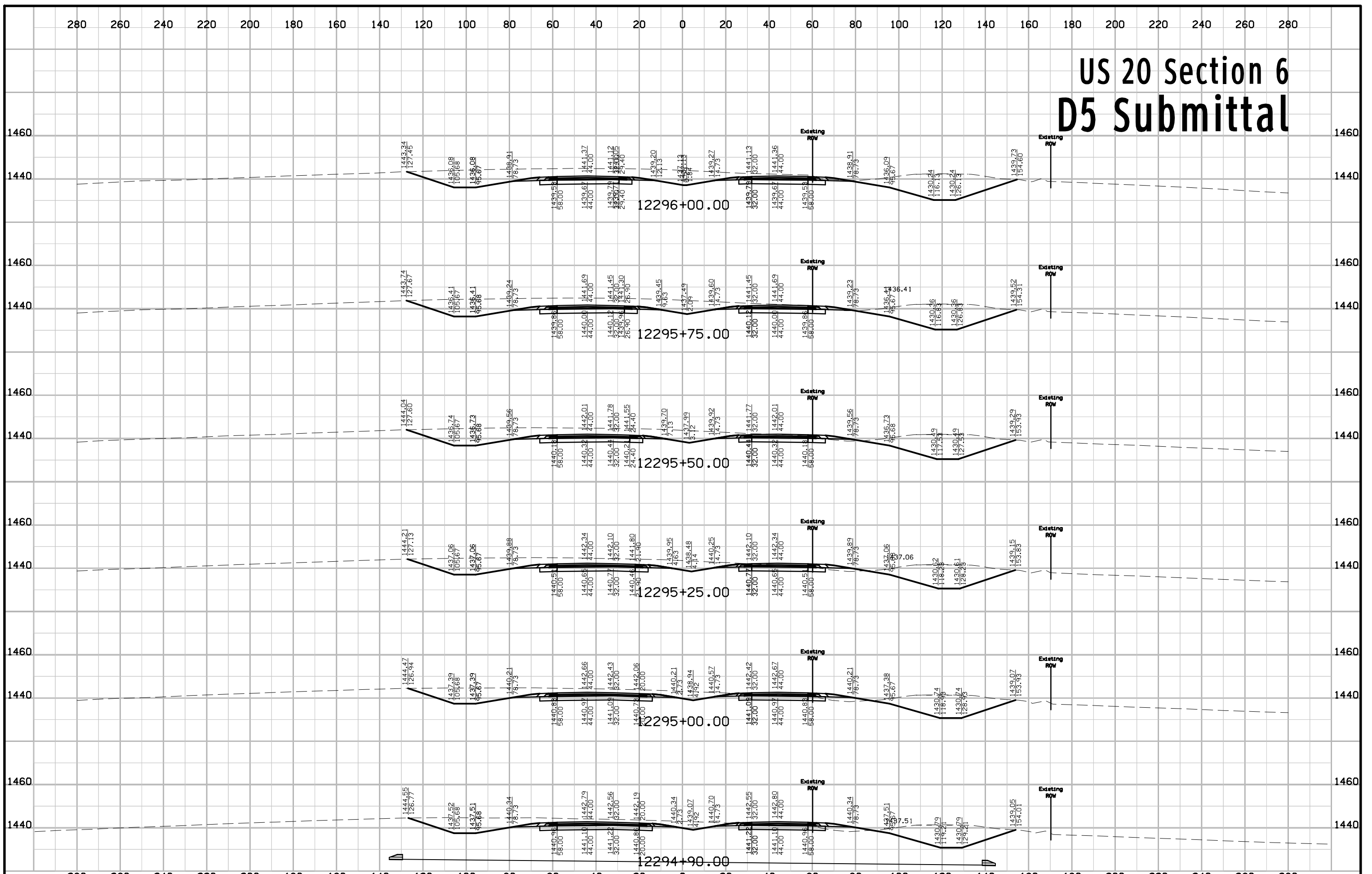



# US 20 Section 6 D5 Submittal

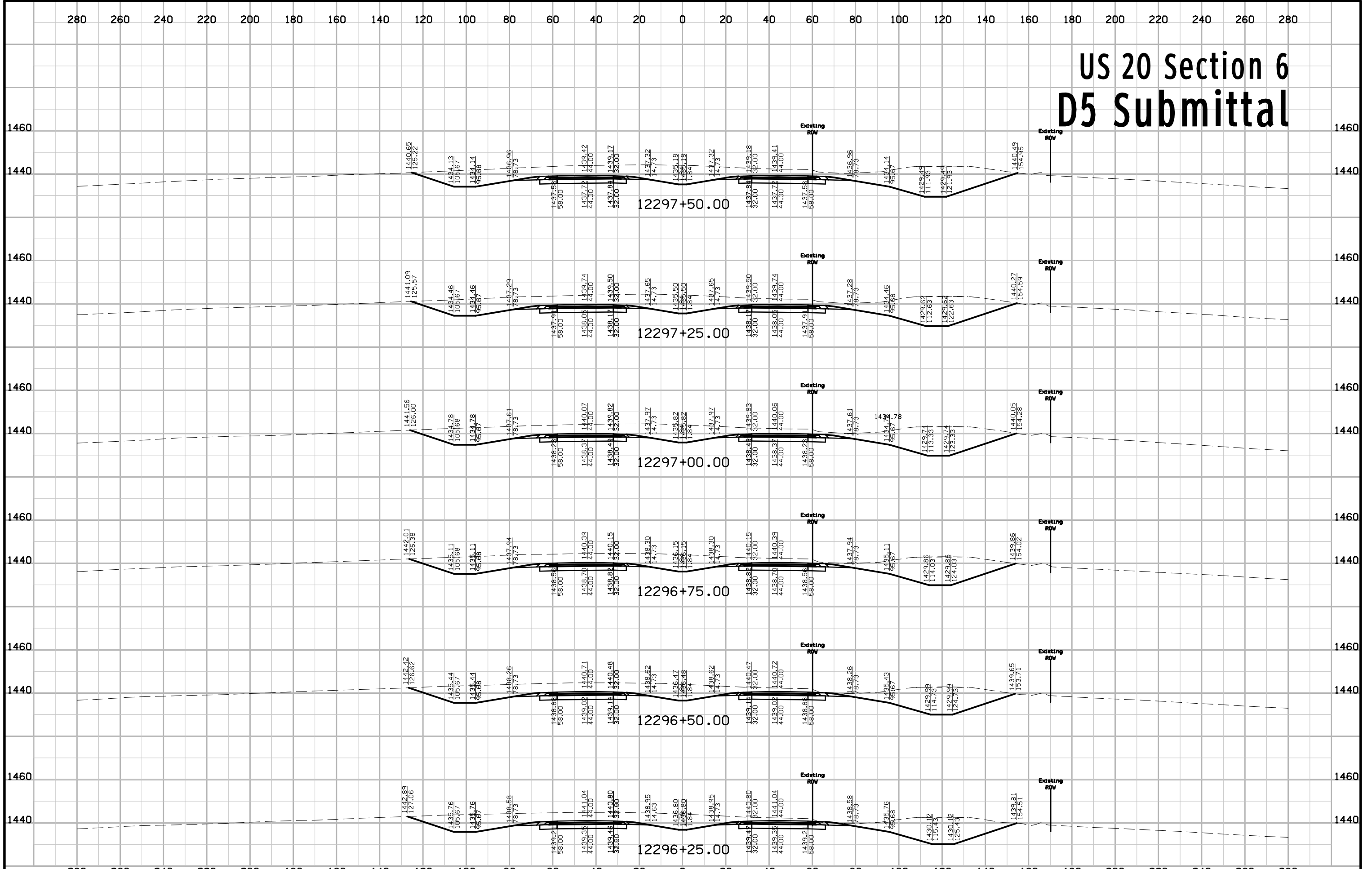

# US 20 Section 6 D5 Submittal

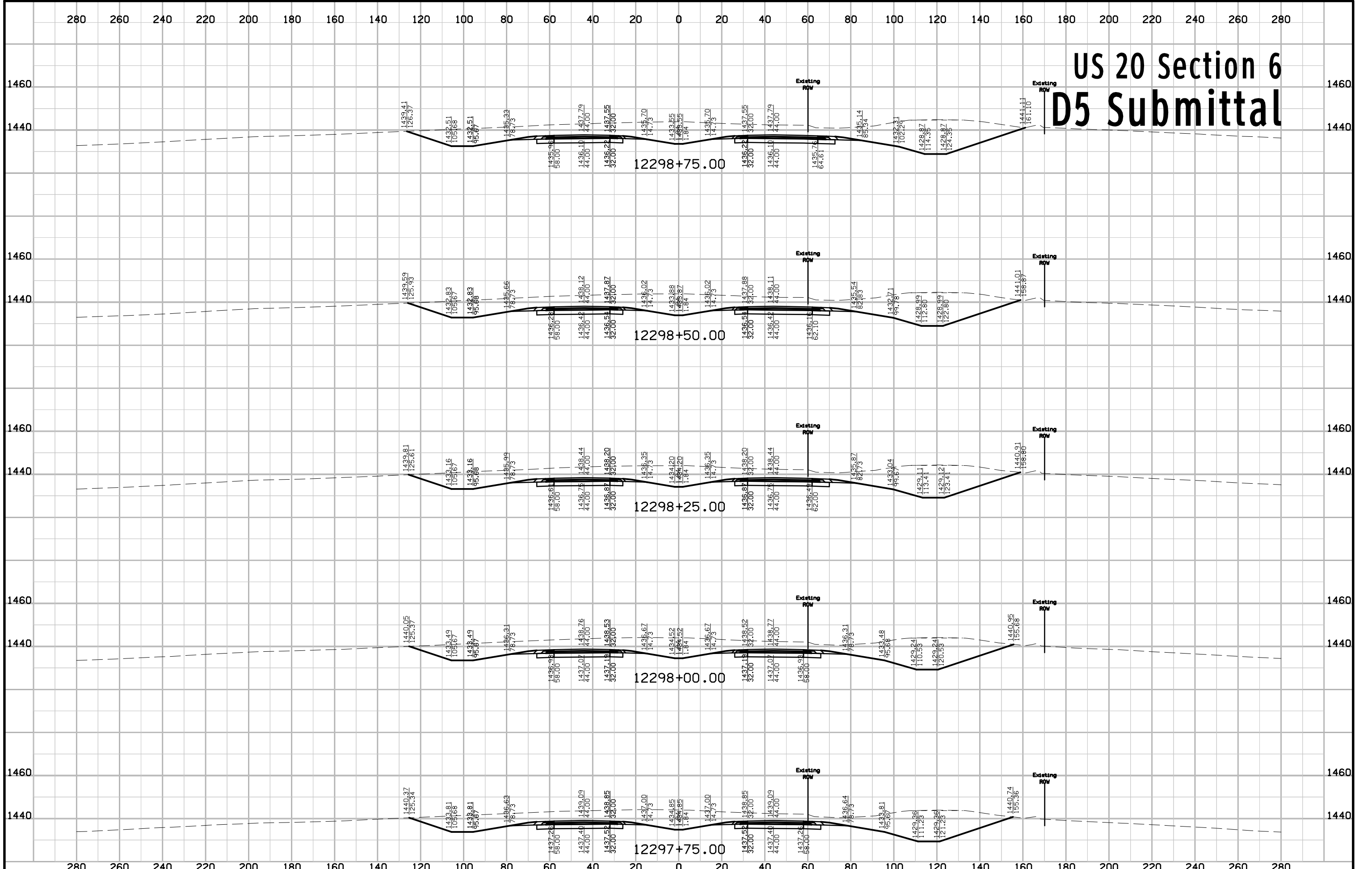

# US 20 Section 6 D5 Submittal

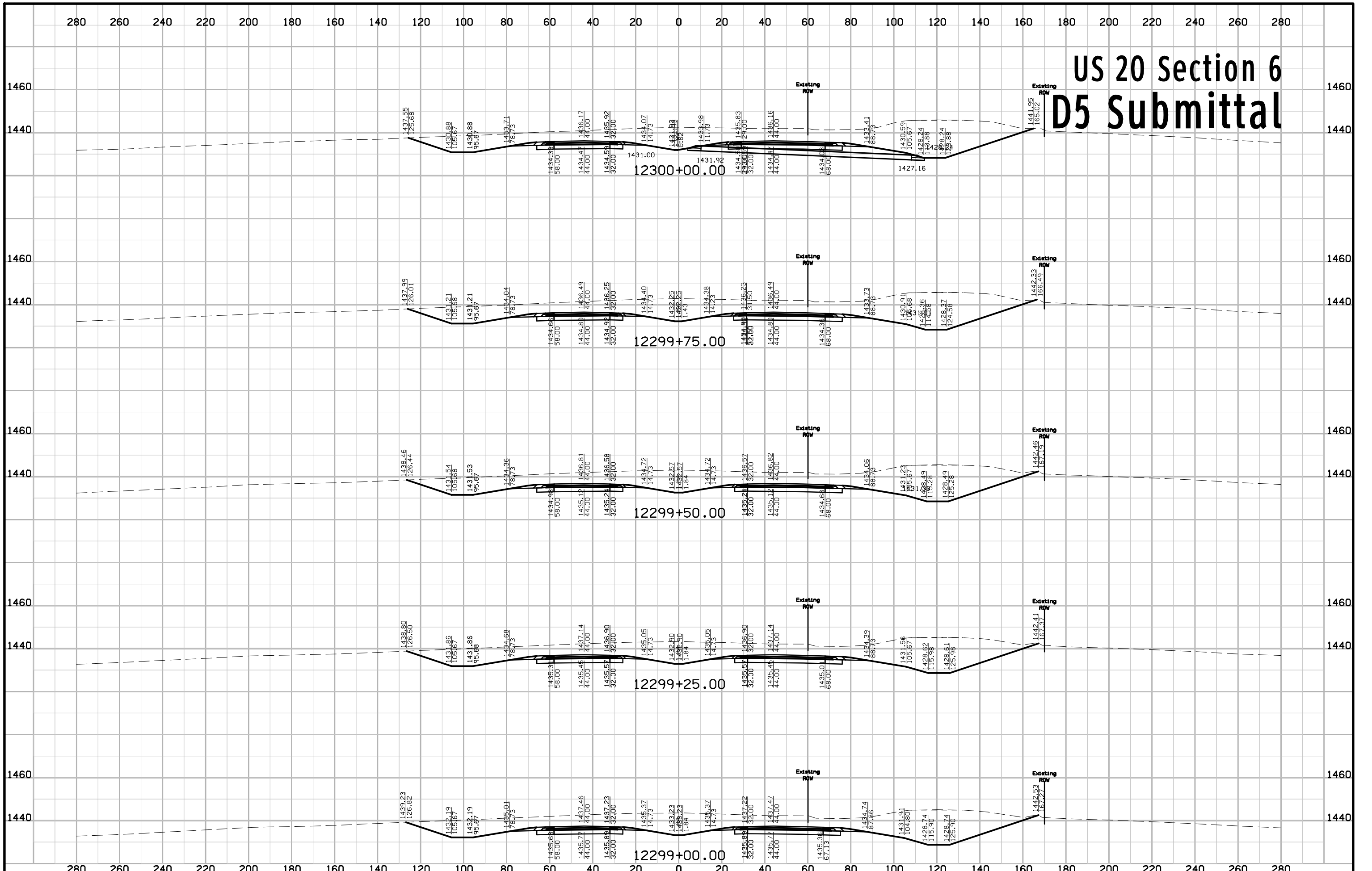

# US 20 Section 6 D5 Submittal

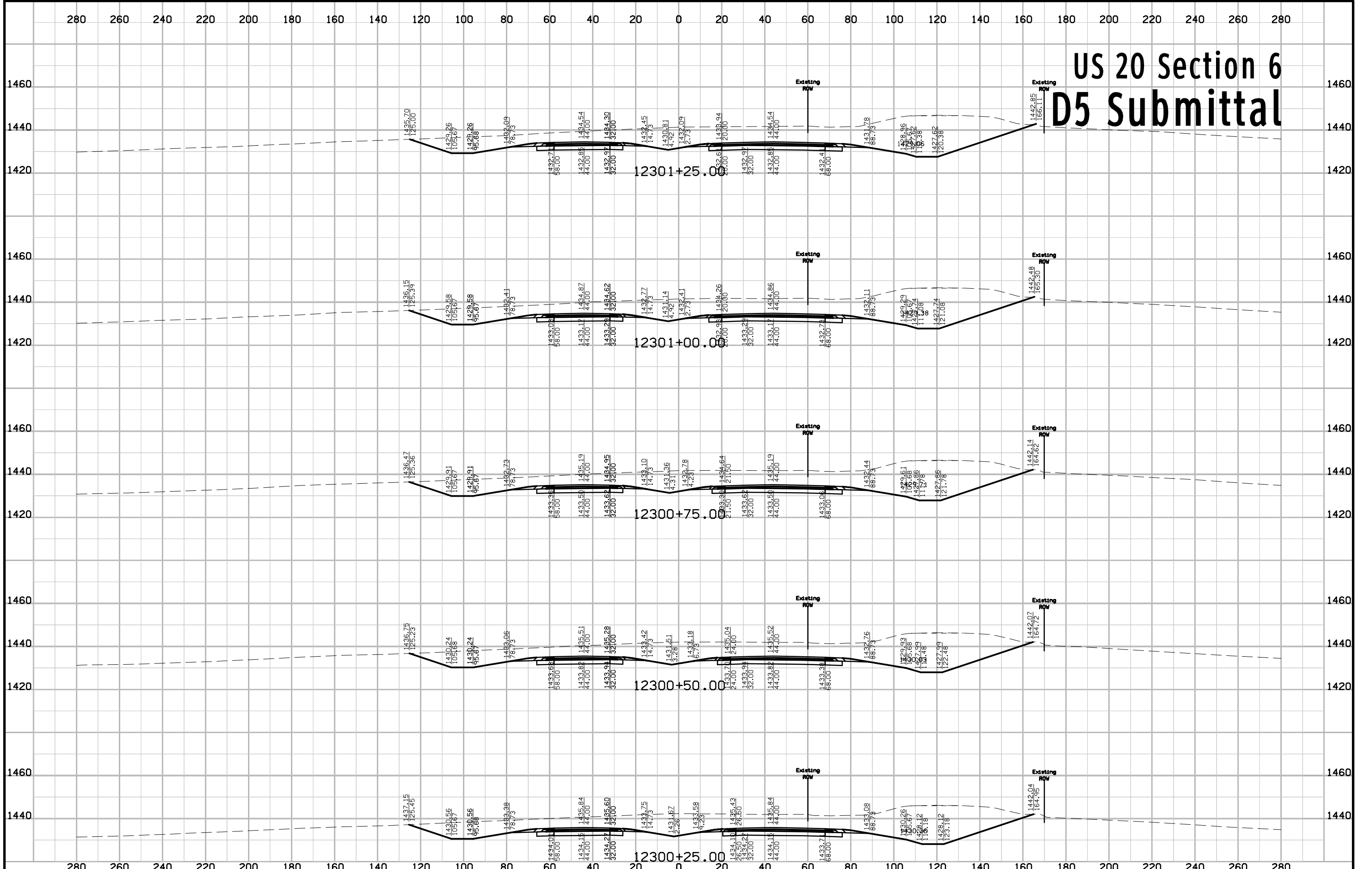

# US 20 Section 6 D5 Submittal

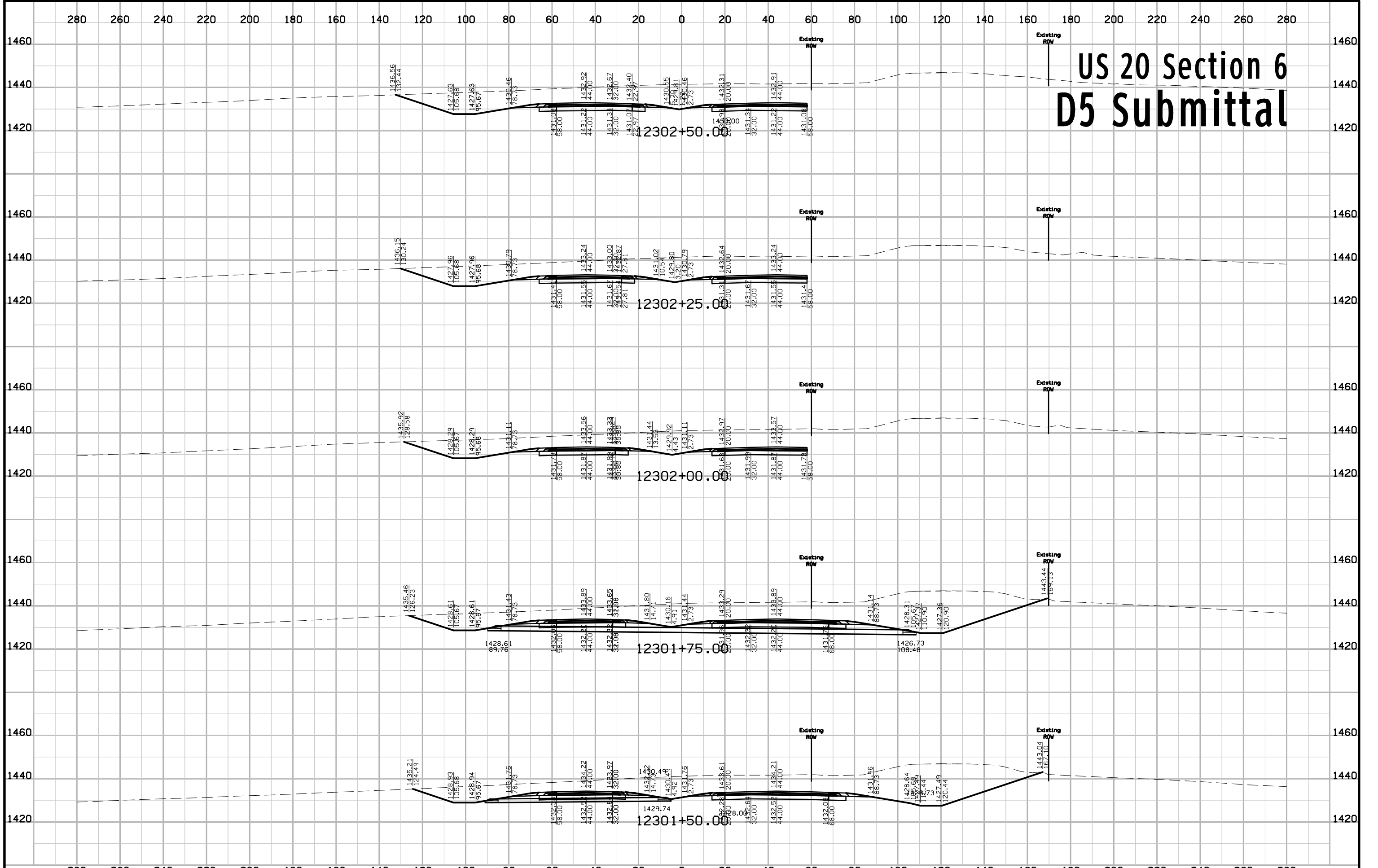

# US 20 Section 6 D5 Submittal

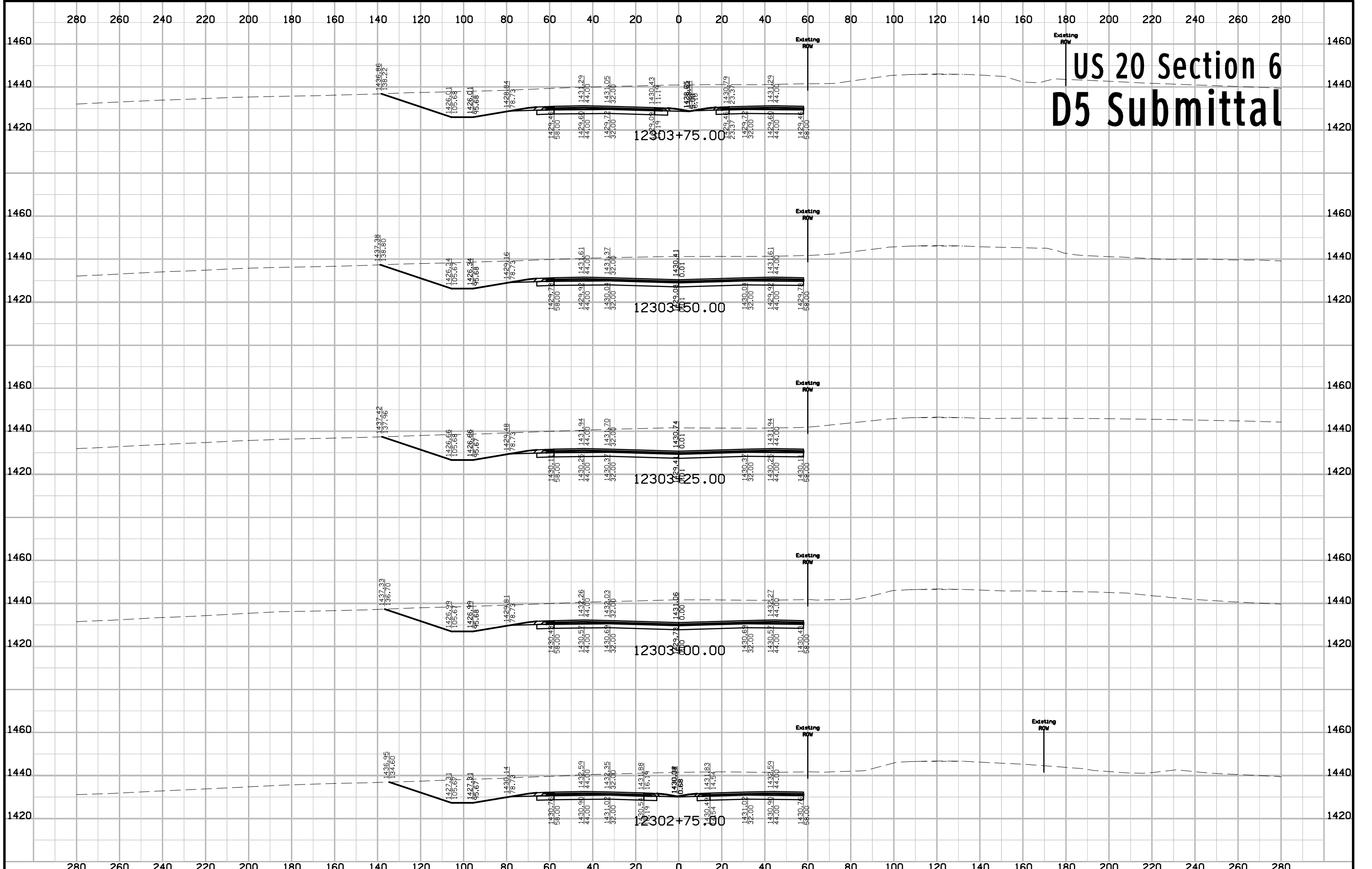

# US 20 Section 6 D5 Submittal

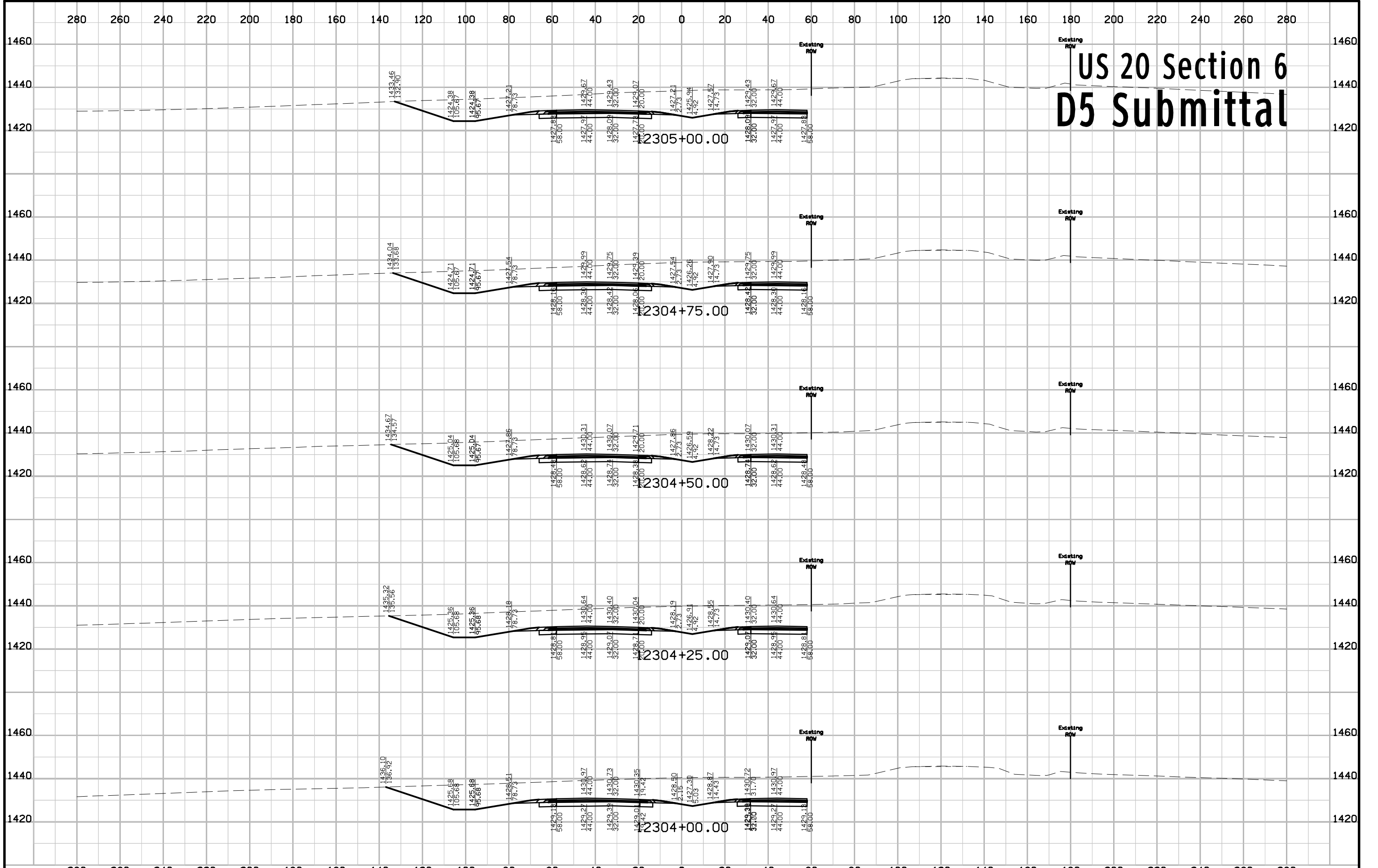

# US 20 Section 6 D5 Submittal

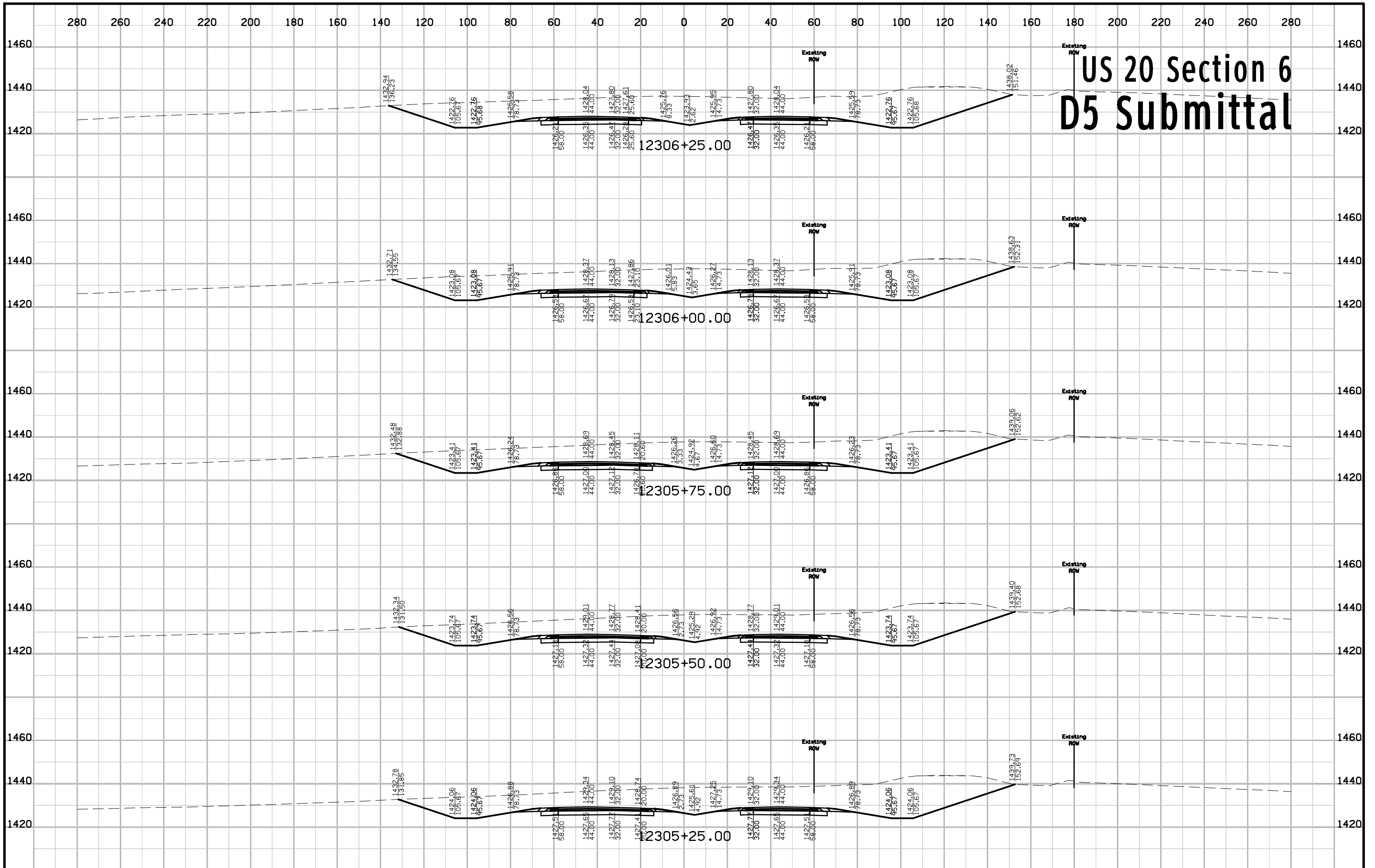



# US 20 Section 6 D5 Submittal

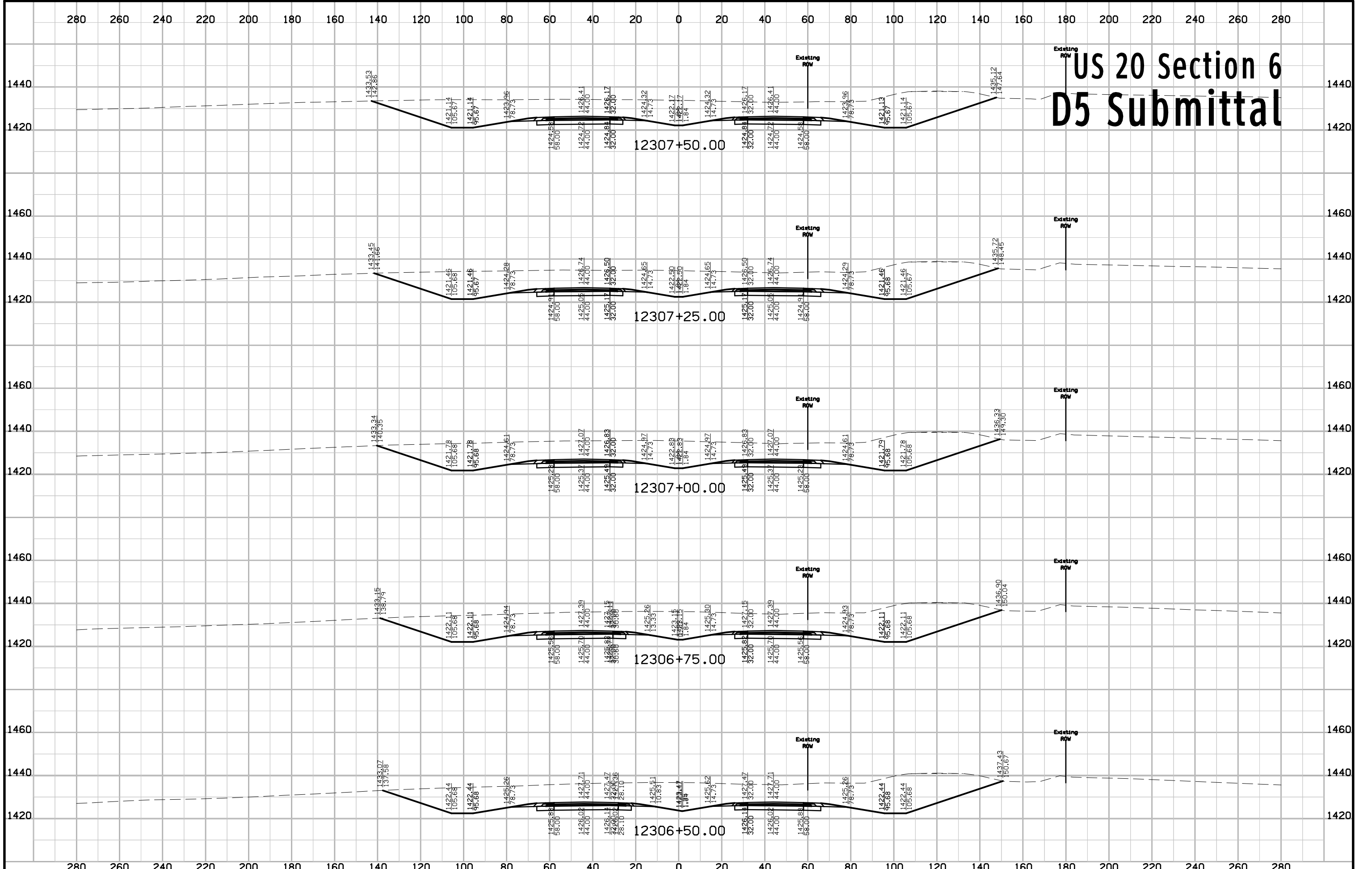

# US 20 Section 6 D5 Submittal

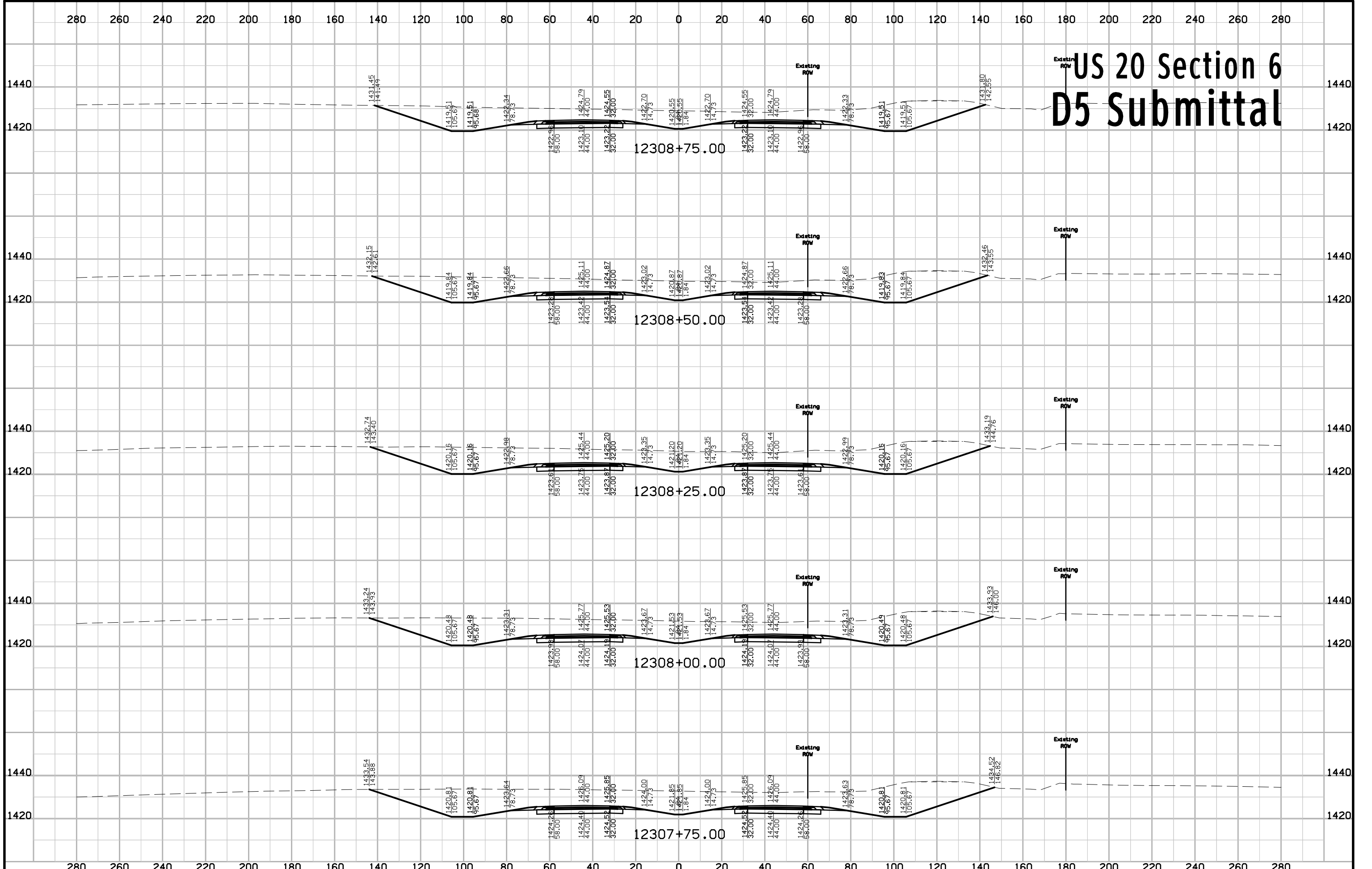

# US 20 Section 6 D5 Submittal

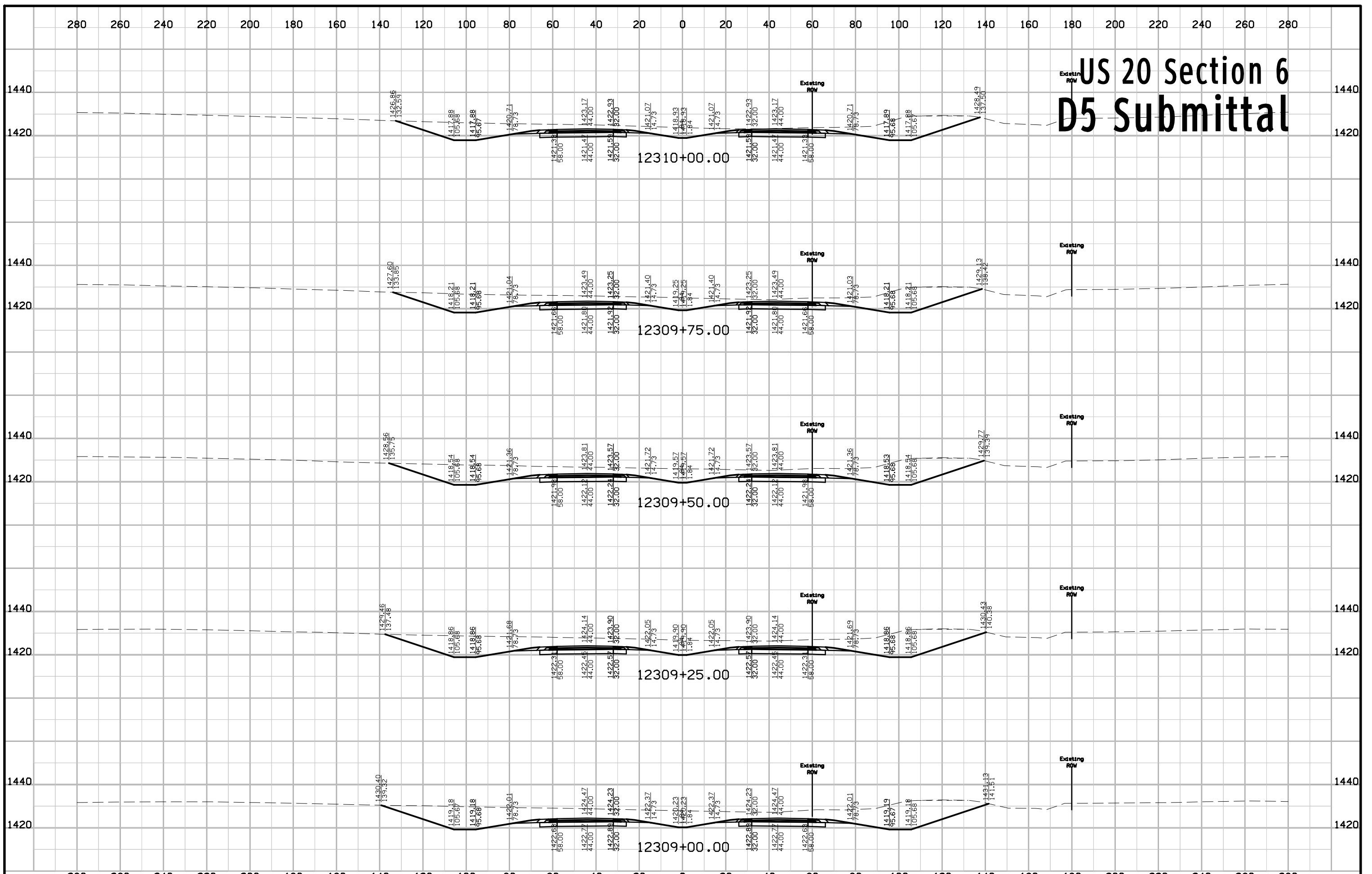

# US 20 Section 6 D5 Submittal

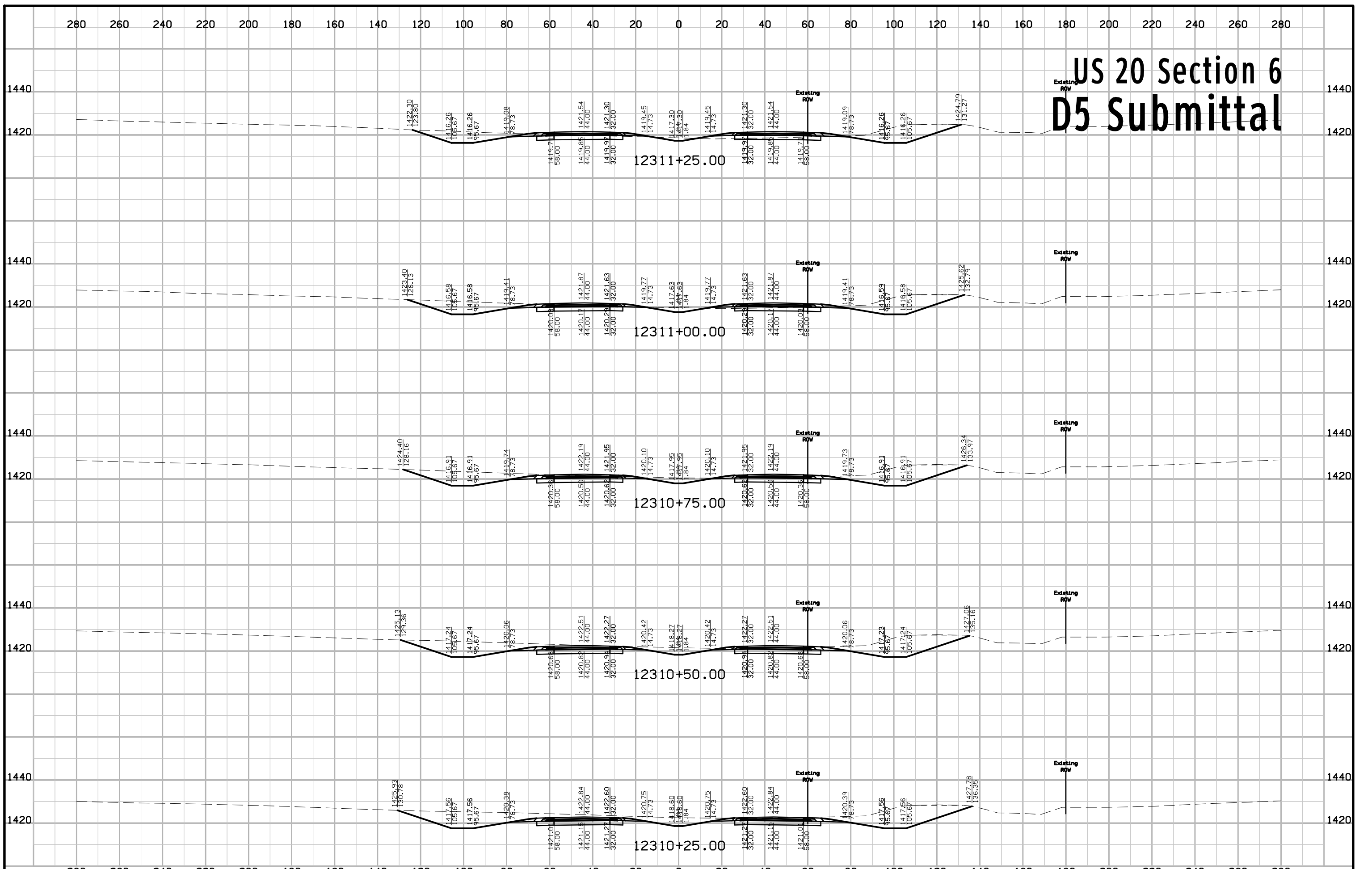

# US 20 Section 6 D5 Submittal

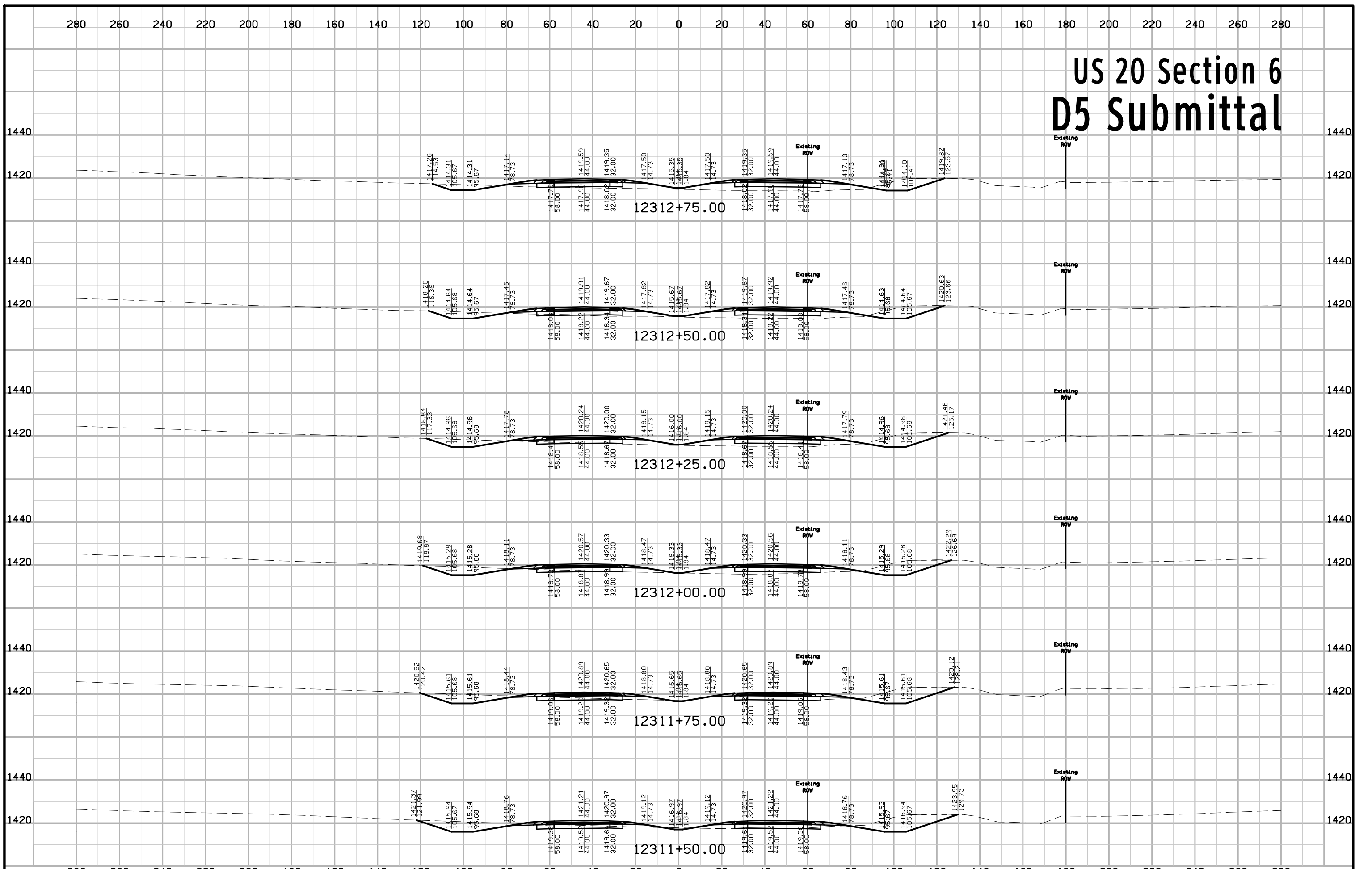

# US 20 Section 6 D5 Submittal

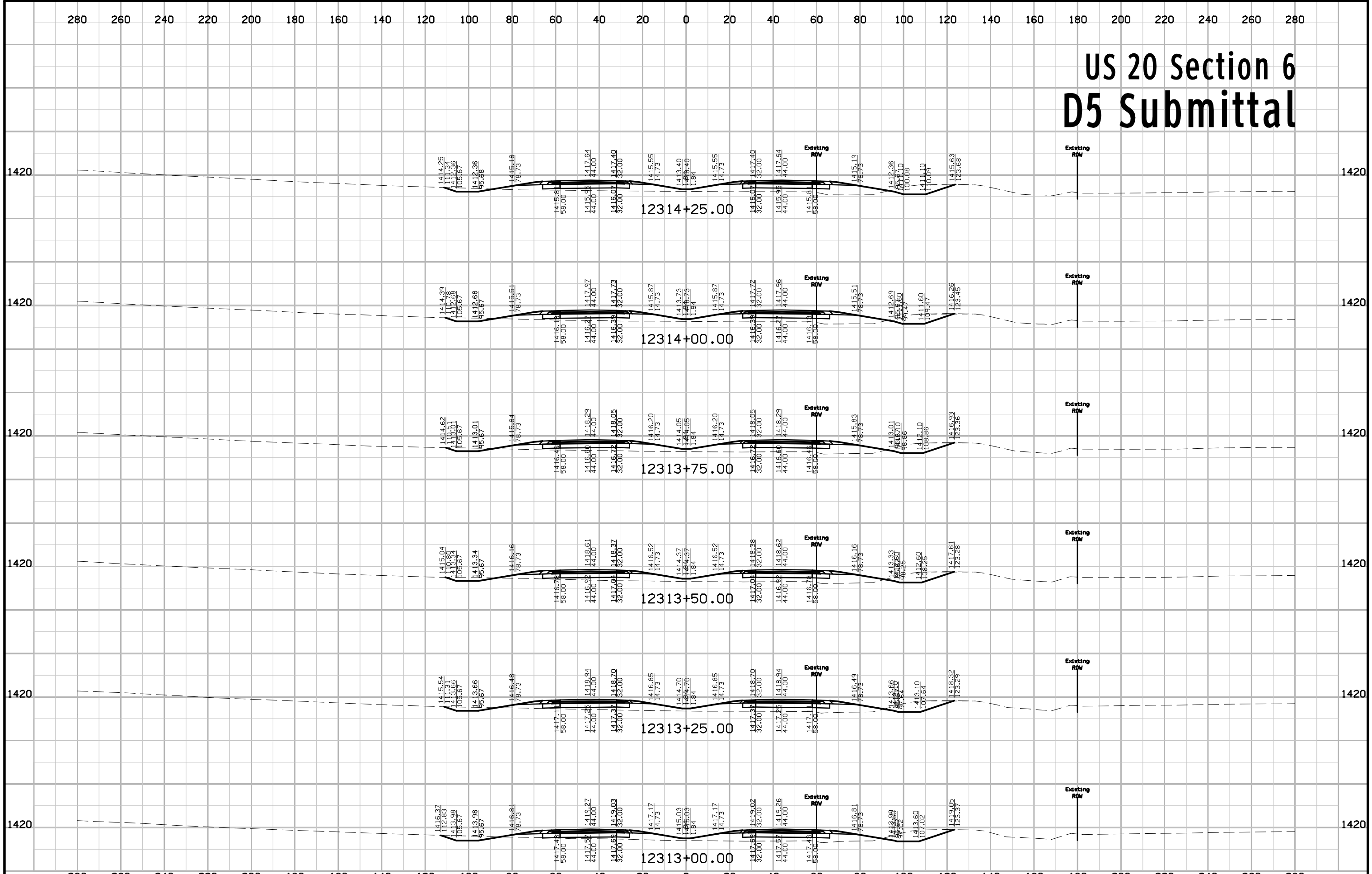

# US 20 Section 6 D5 Submittal

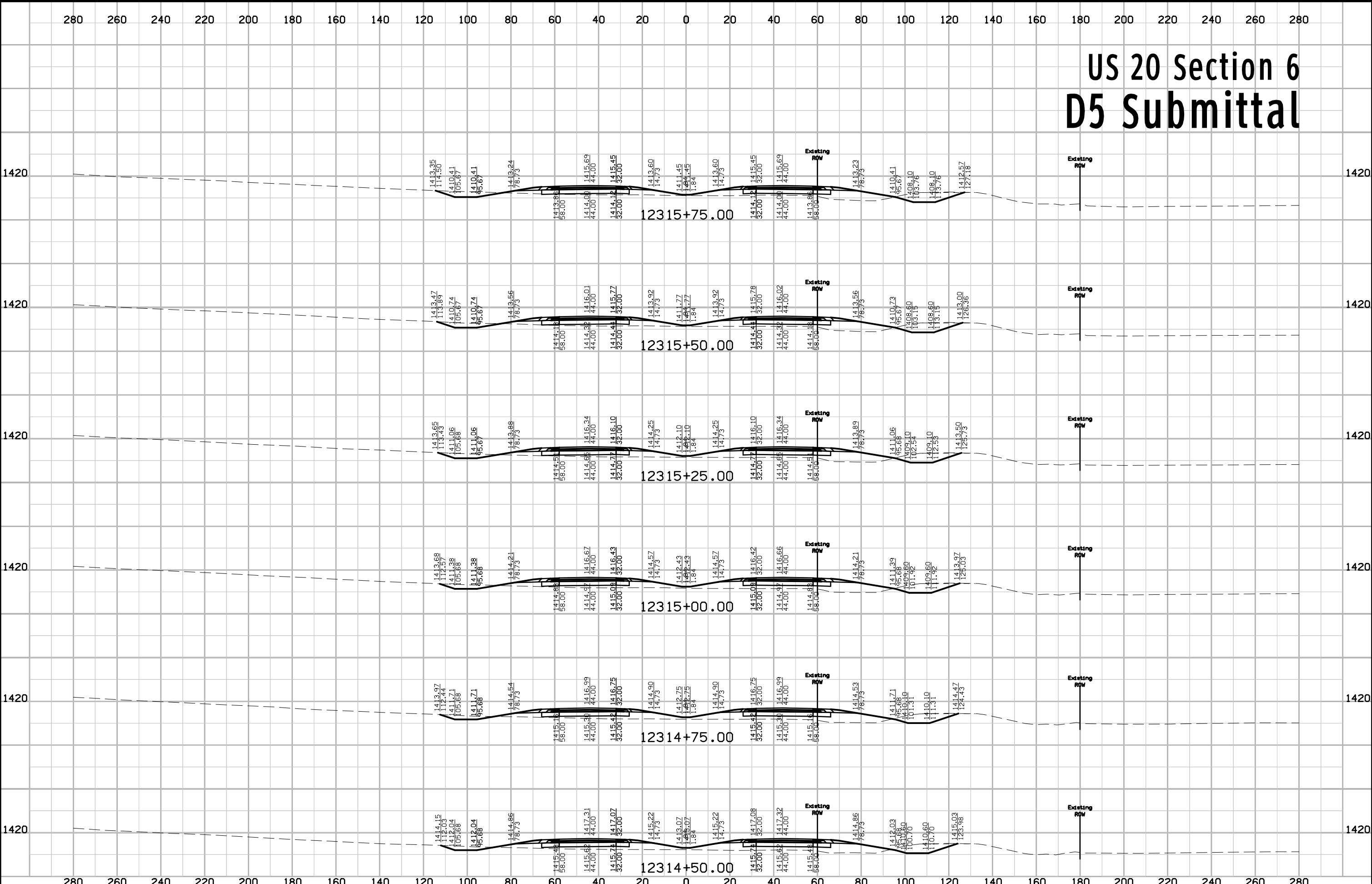

# US 20 Section 6 D5 Submittal

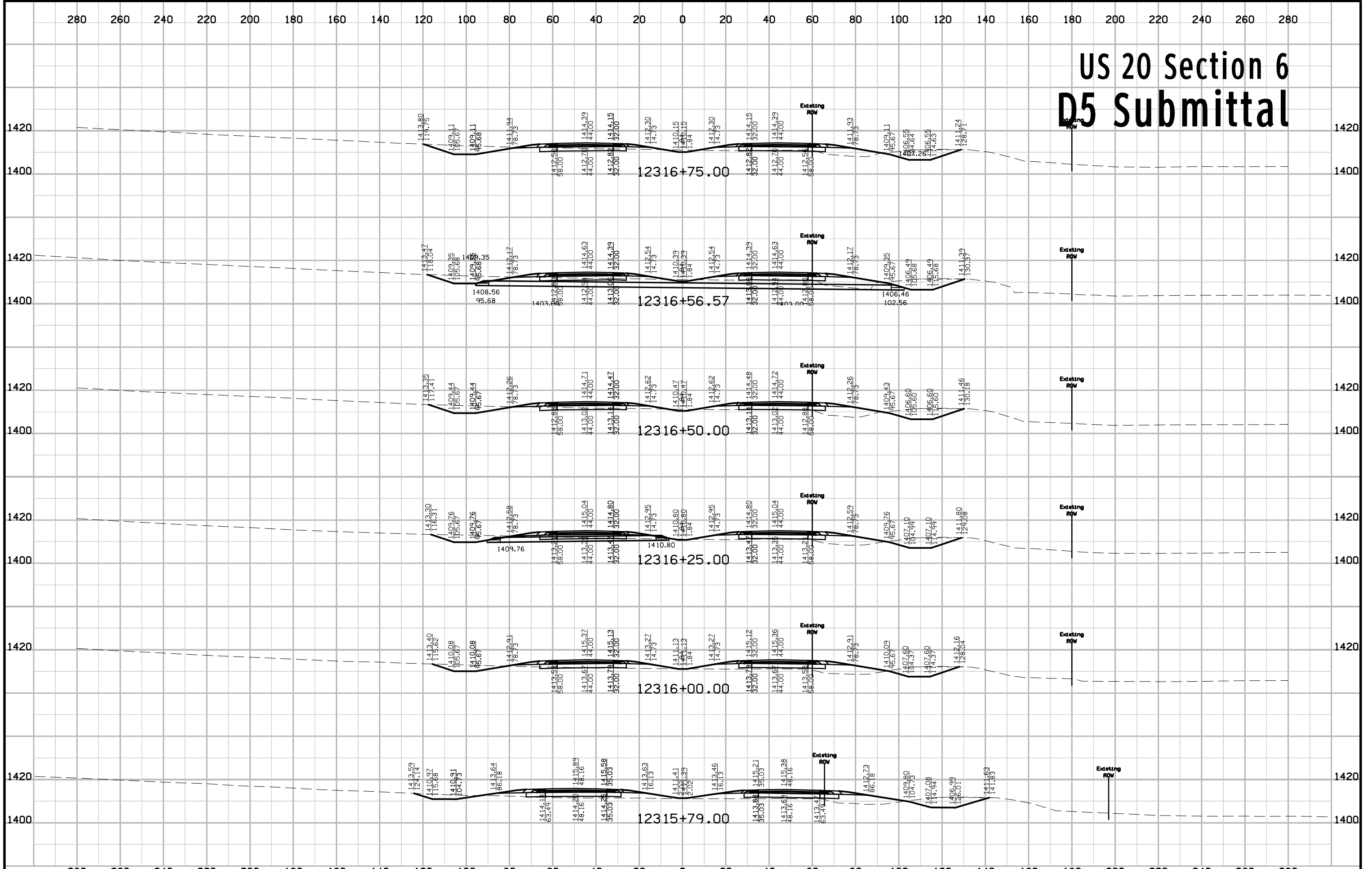



# US 20 Section 6 D5 Submittal

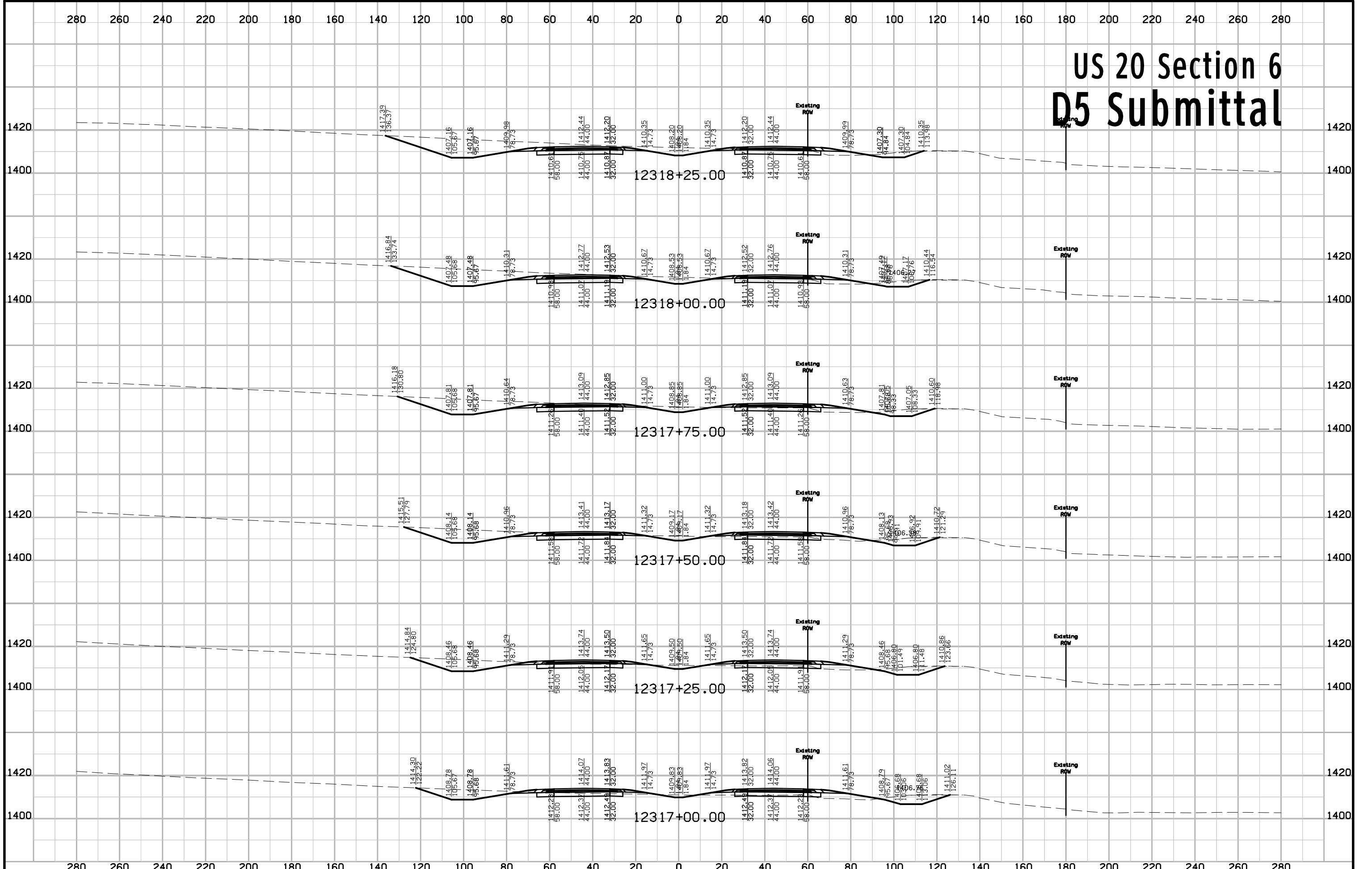

# US 20 Section 6 D5 Submittal

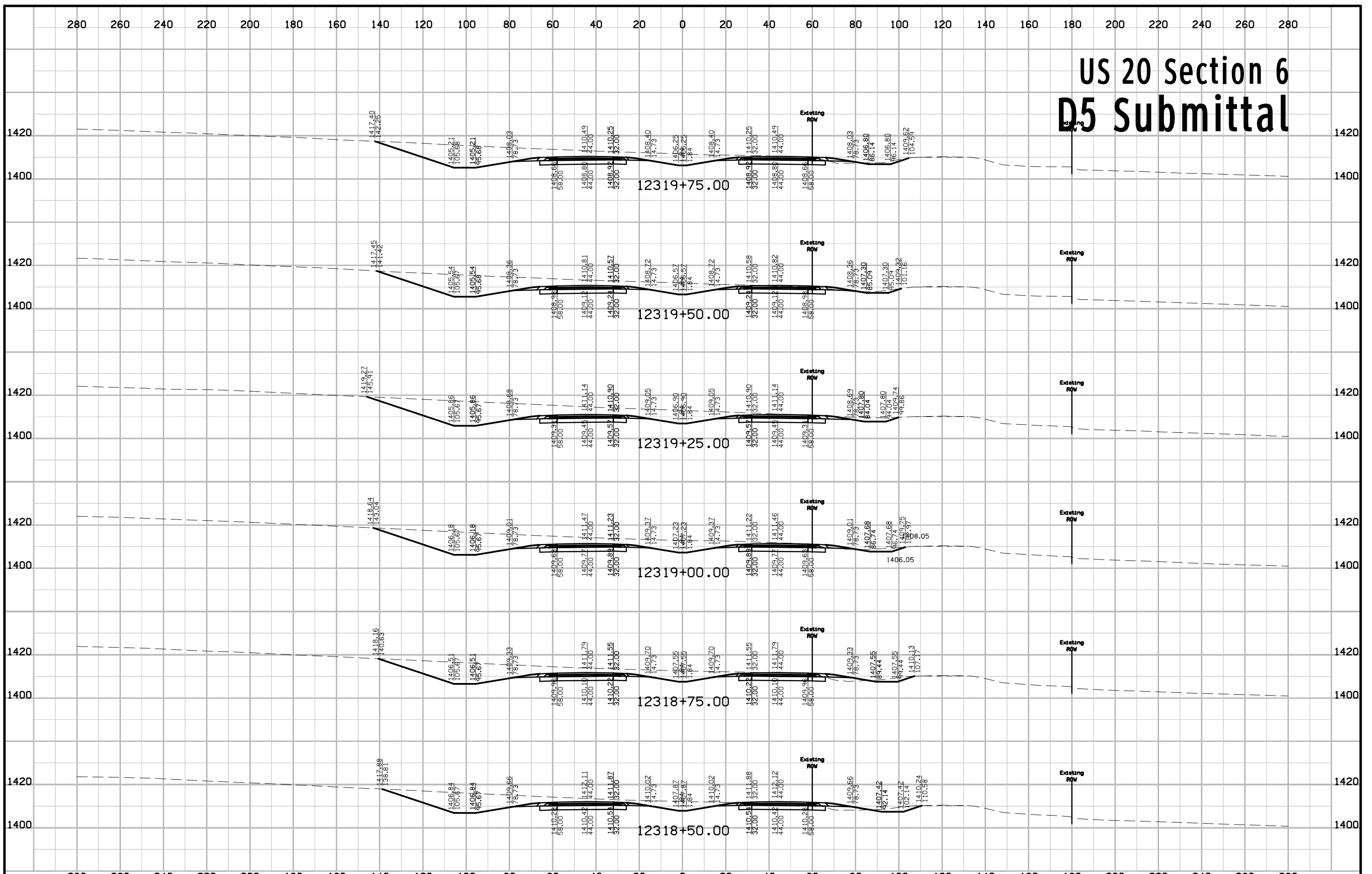

# US 20 Section 6 D5 Submittal

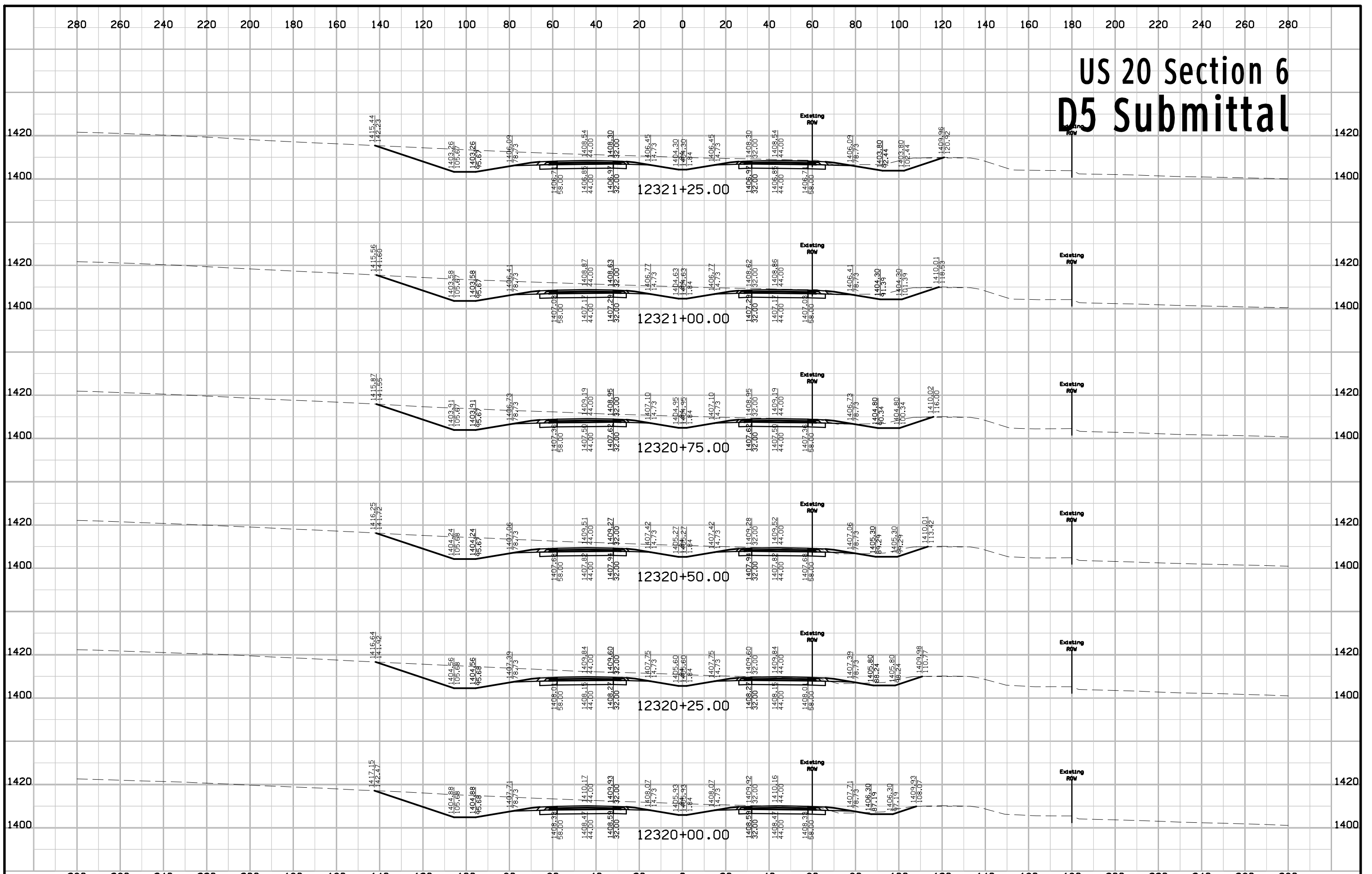

# US 20 Section 6 D5 Submittal

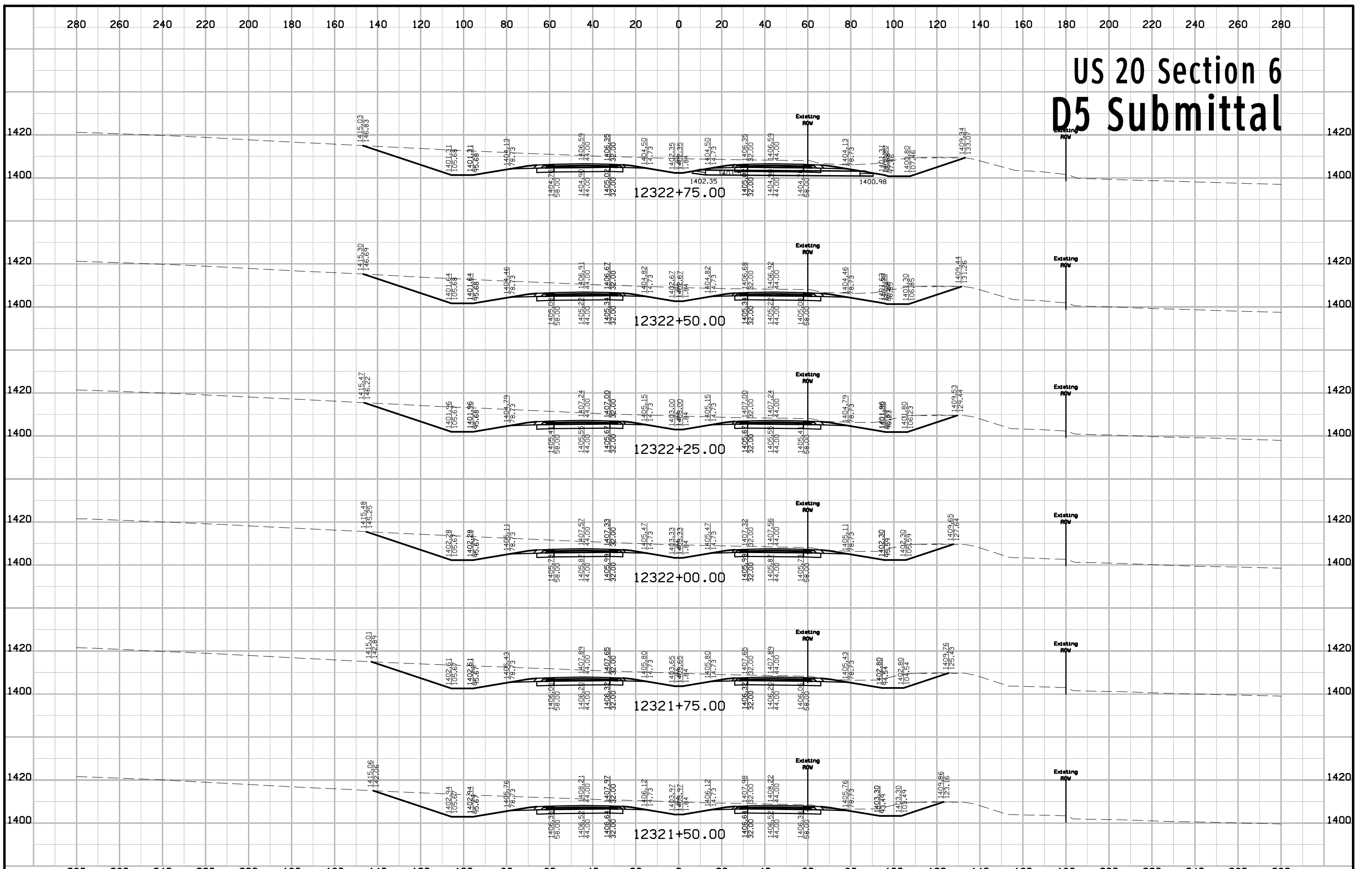

# US 20 Section 6 D5 Submittal

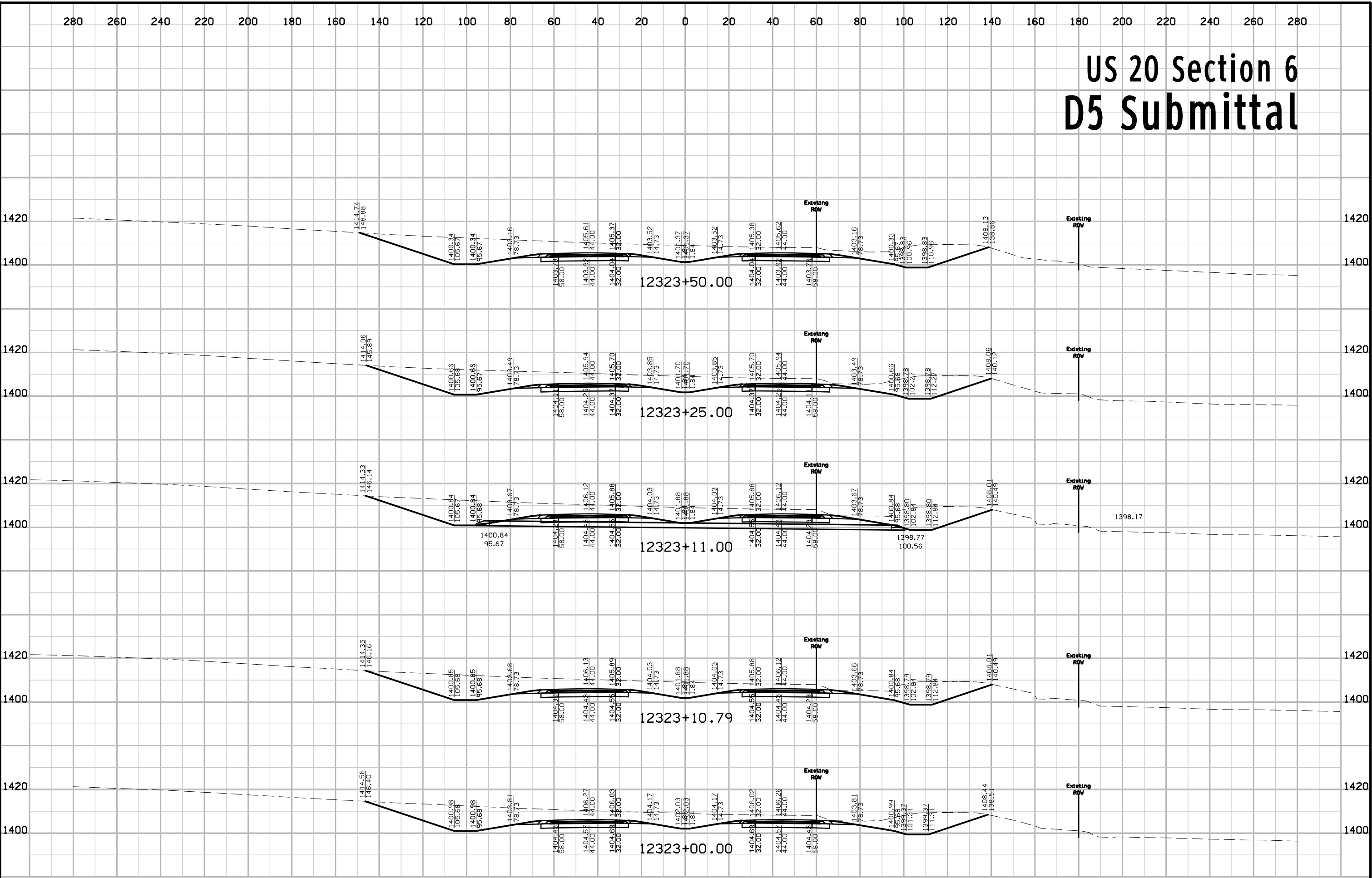

# US 20 Section 6 D5 Submittal

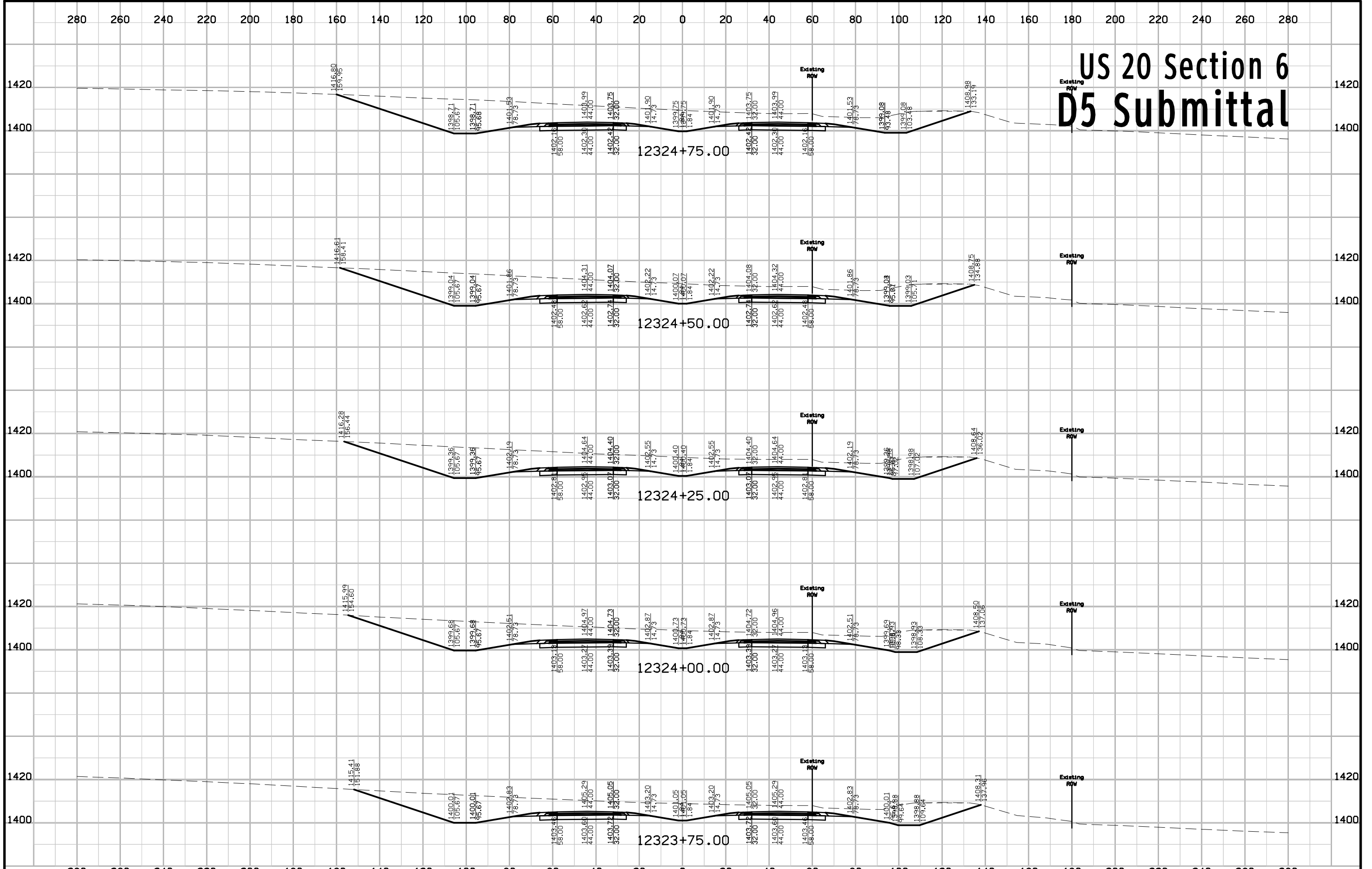

# US 20 Section 6 D5 Submittal

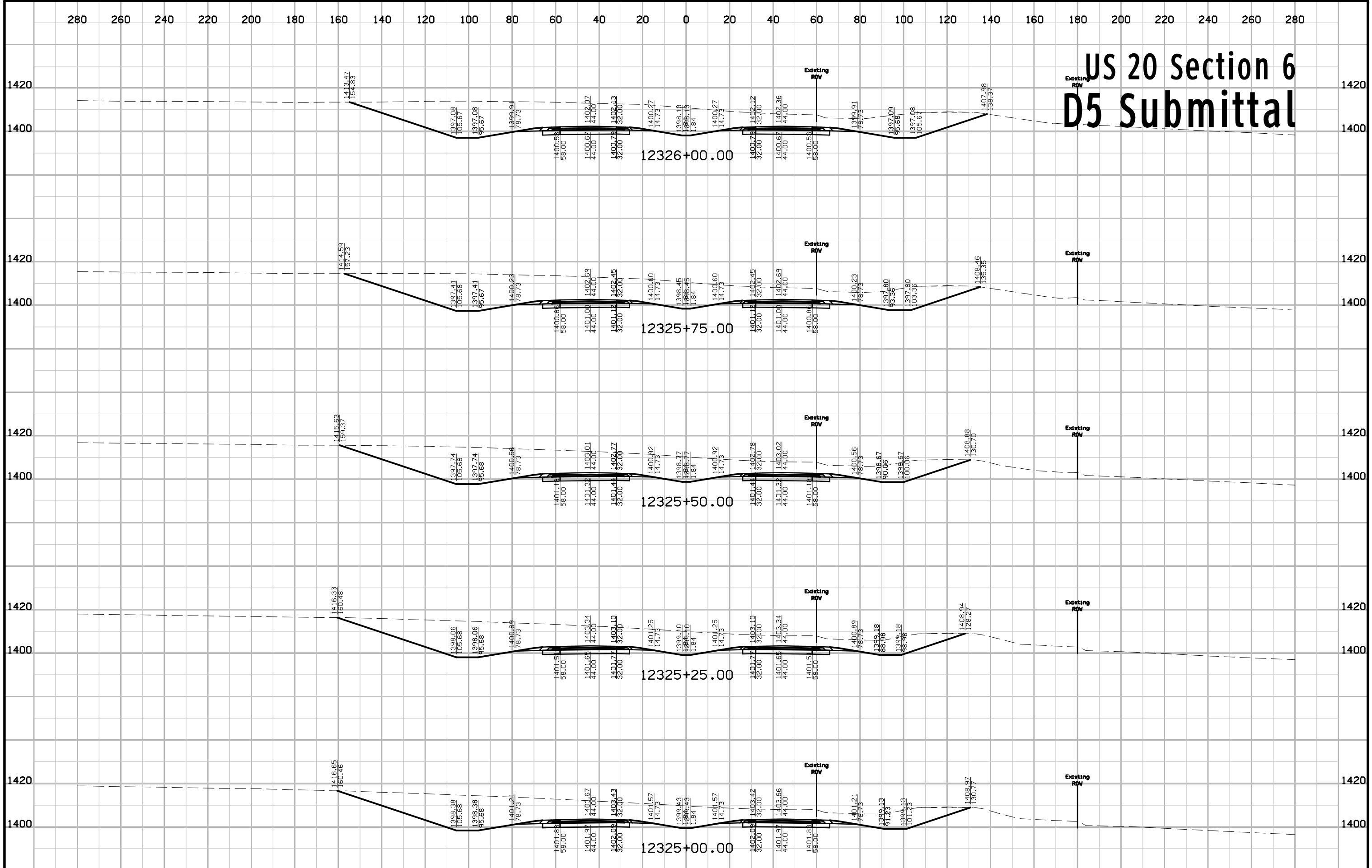

# US 20 Section 6 D5 Submittal

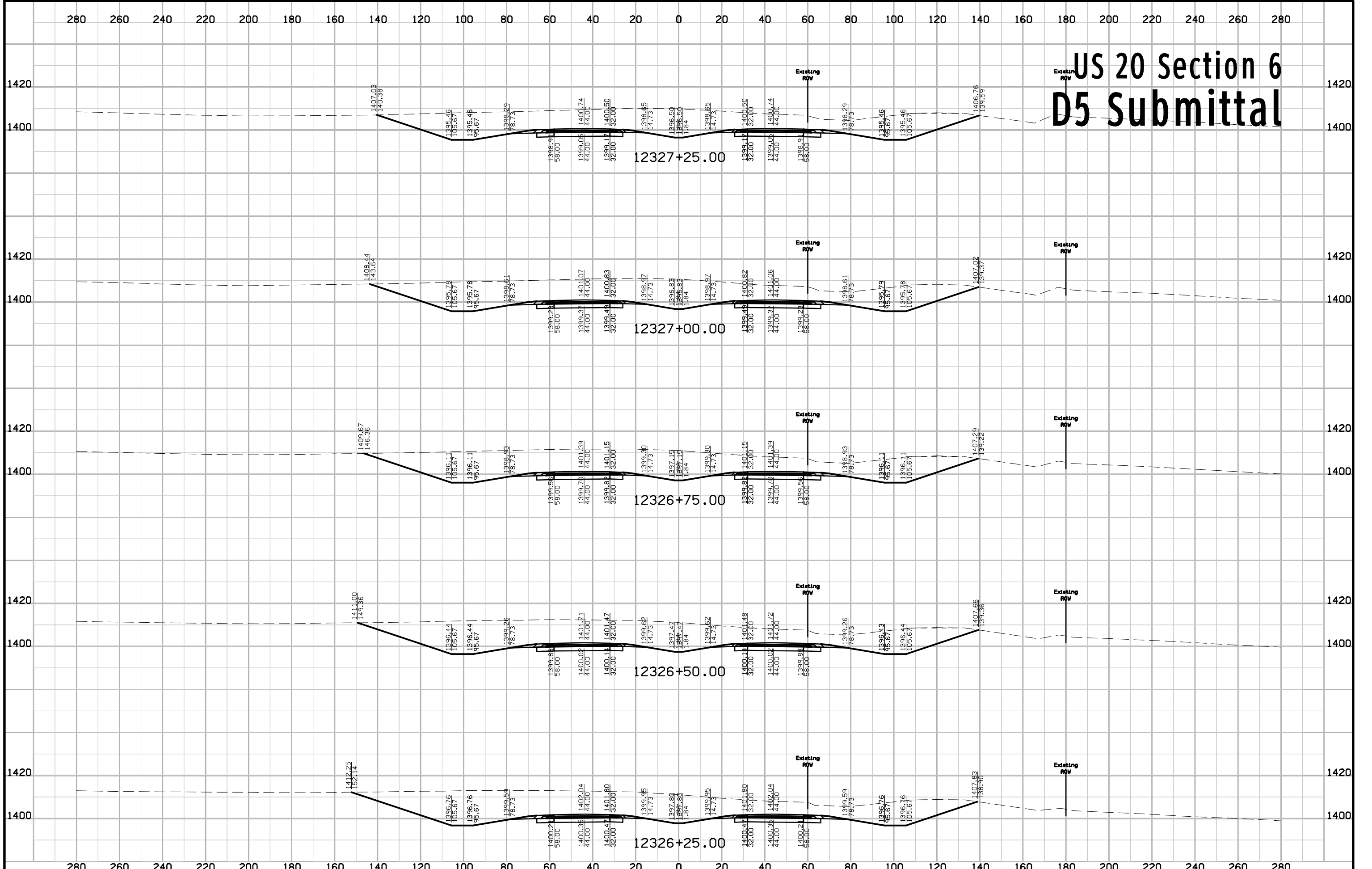



# US 20 Section 6 D5 Submittal

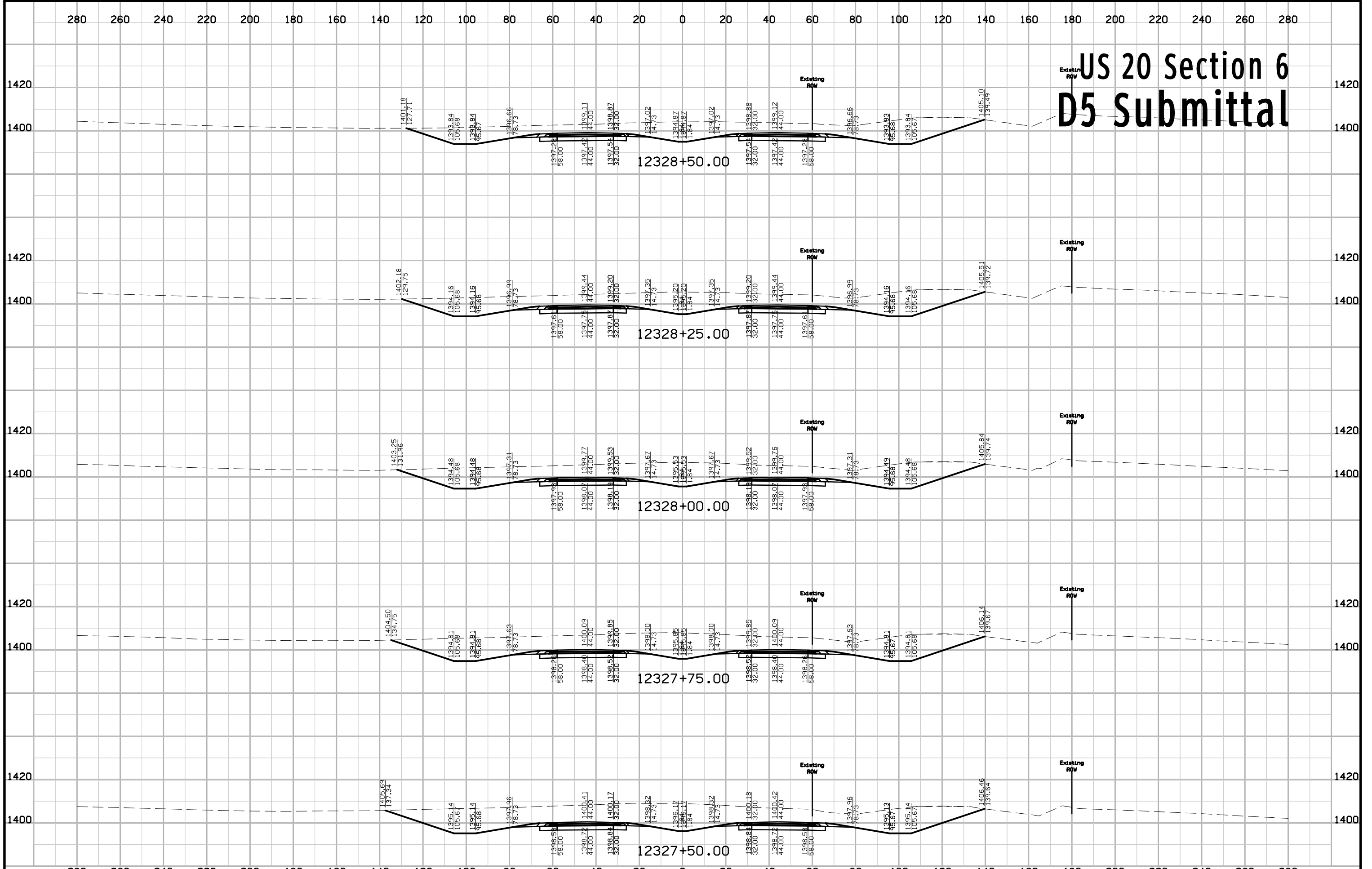

# US 20 Section 6 D5 Submittal

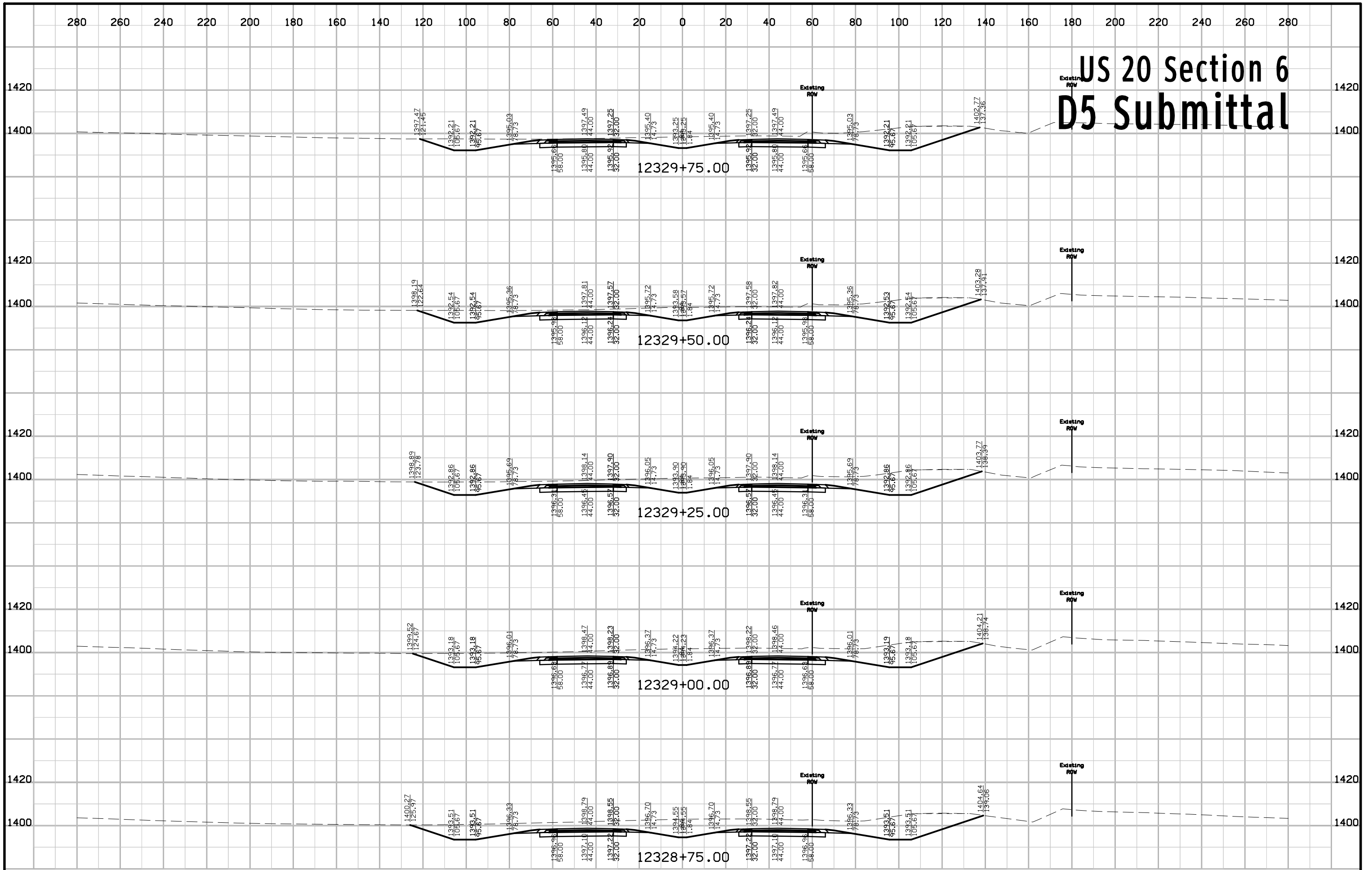

# US 20 Section 6 D5 Submittal

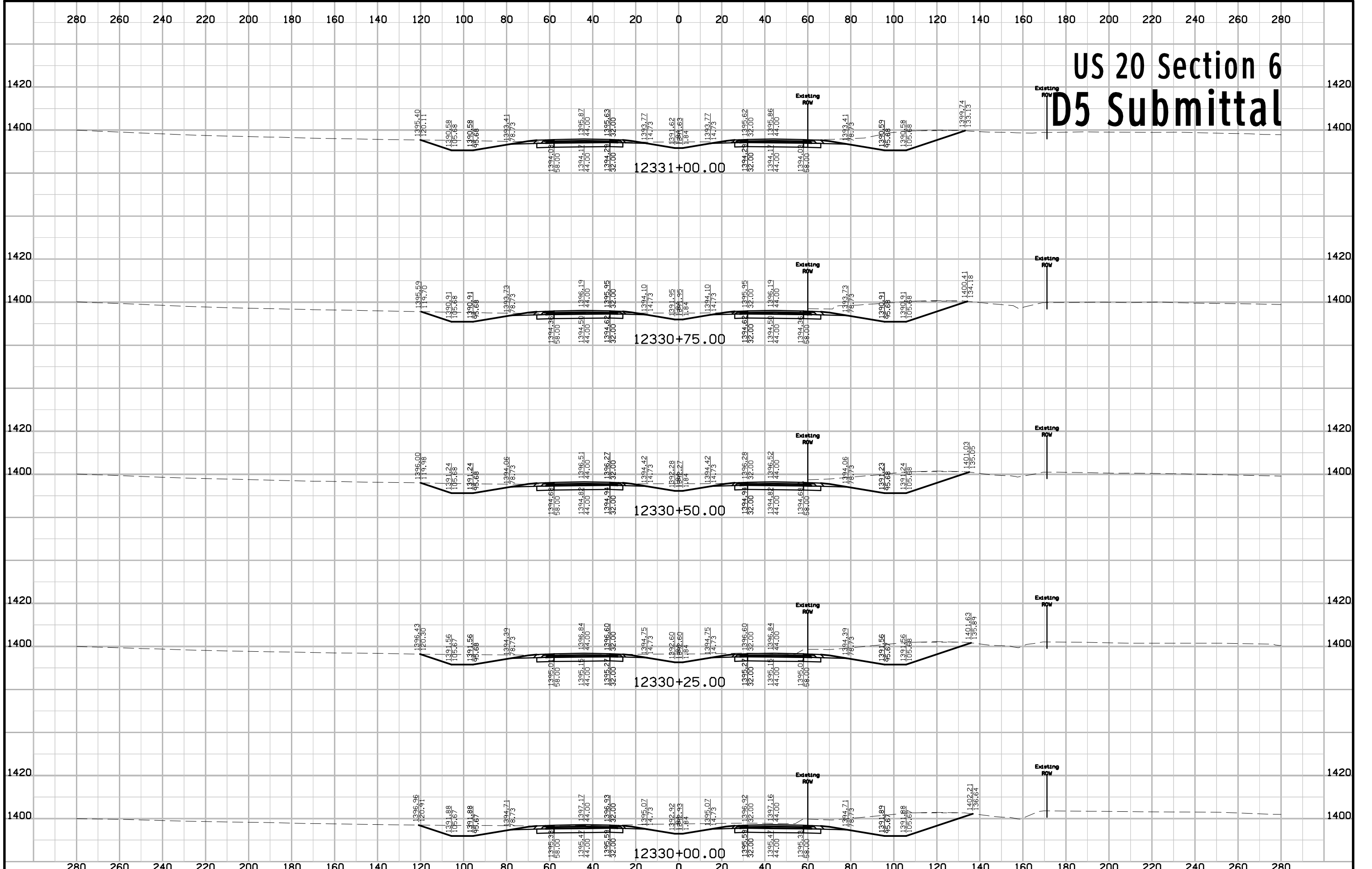

# US 20 Section 6 D5 Submittal

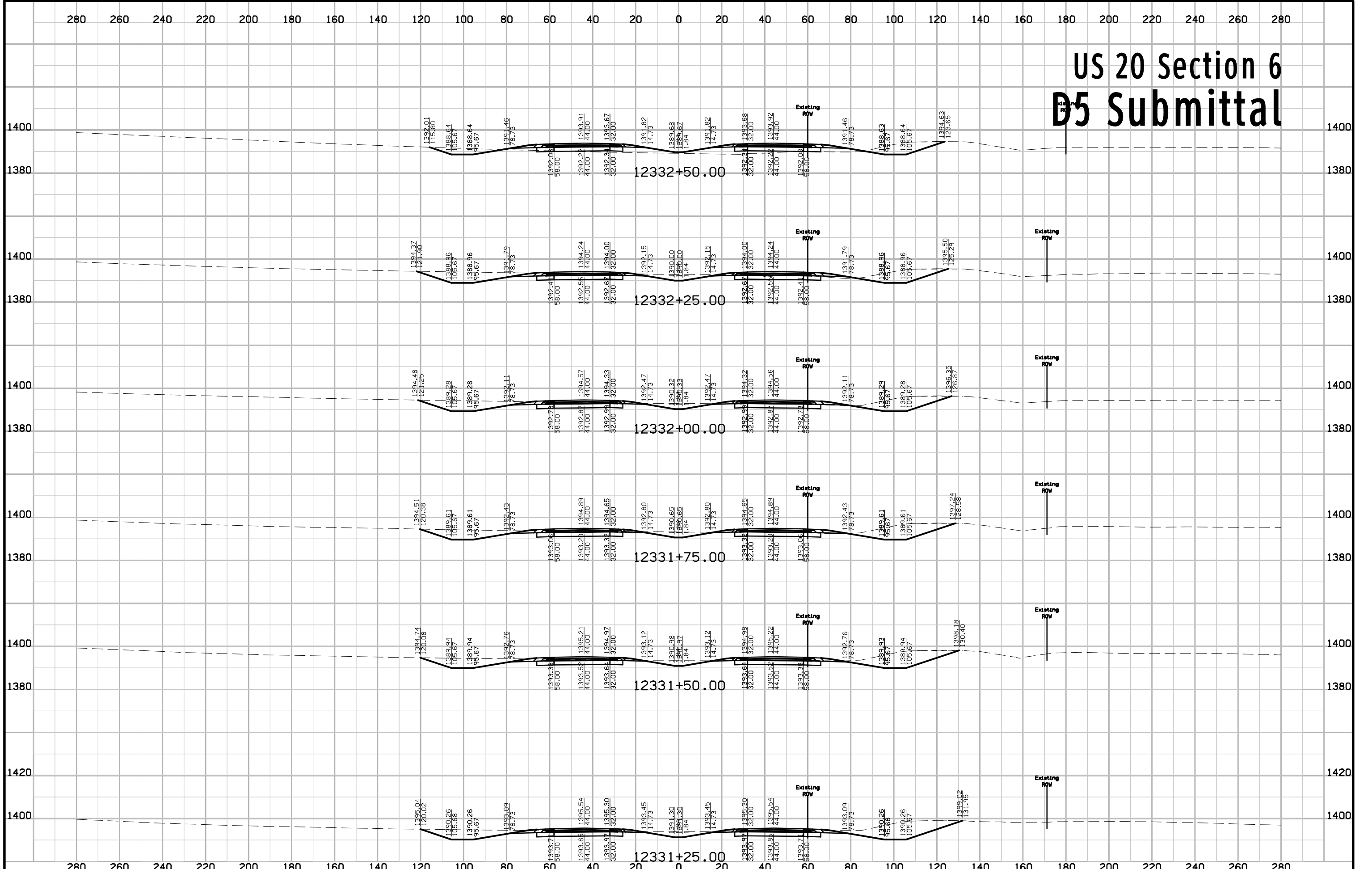

# US 20 Section 6 D5 Submittal

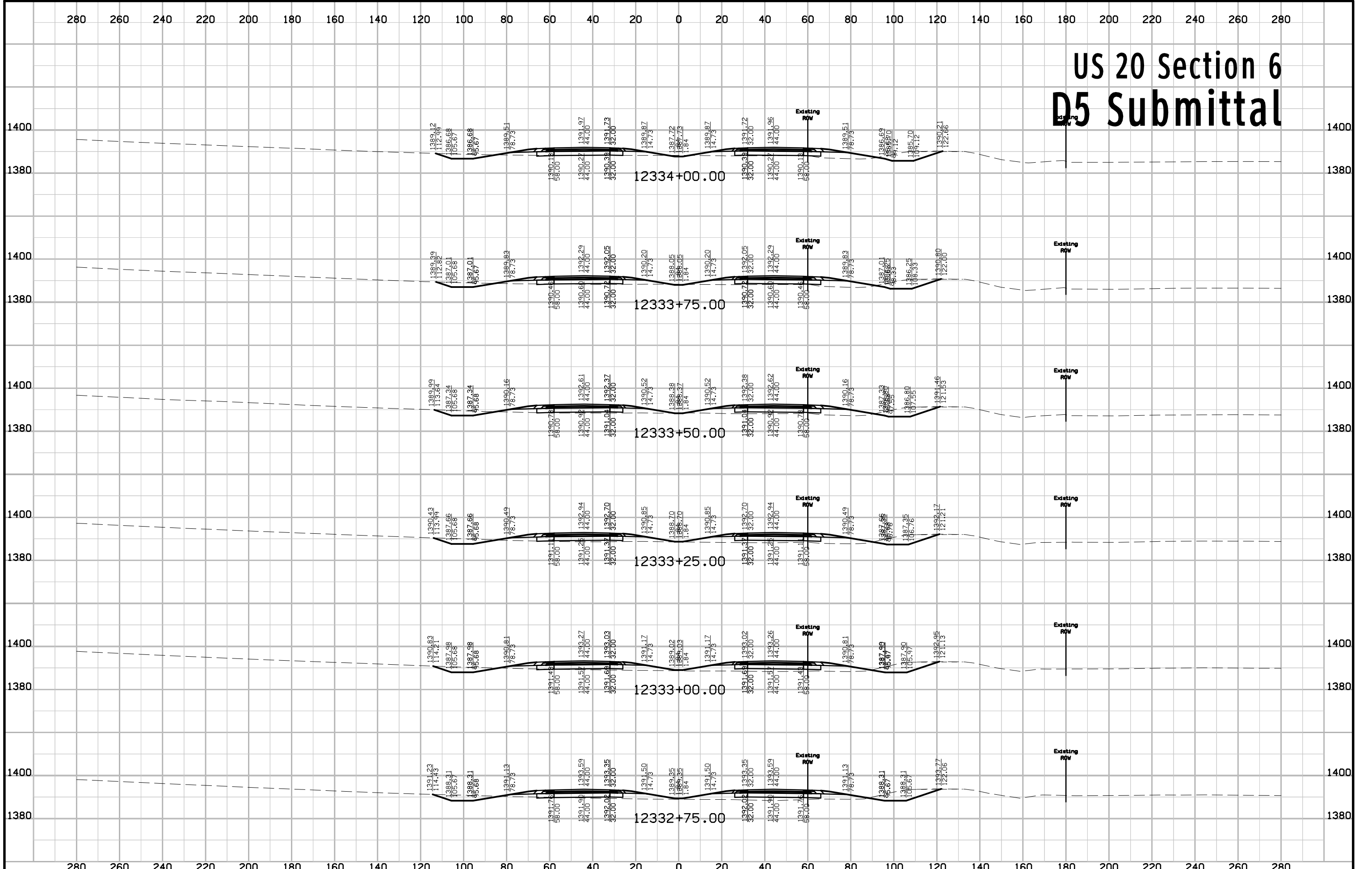

# US 20 Section 6 D5 Submittal

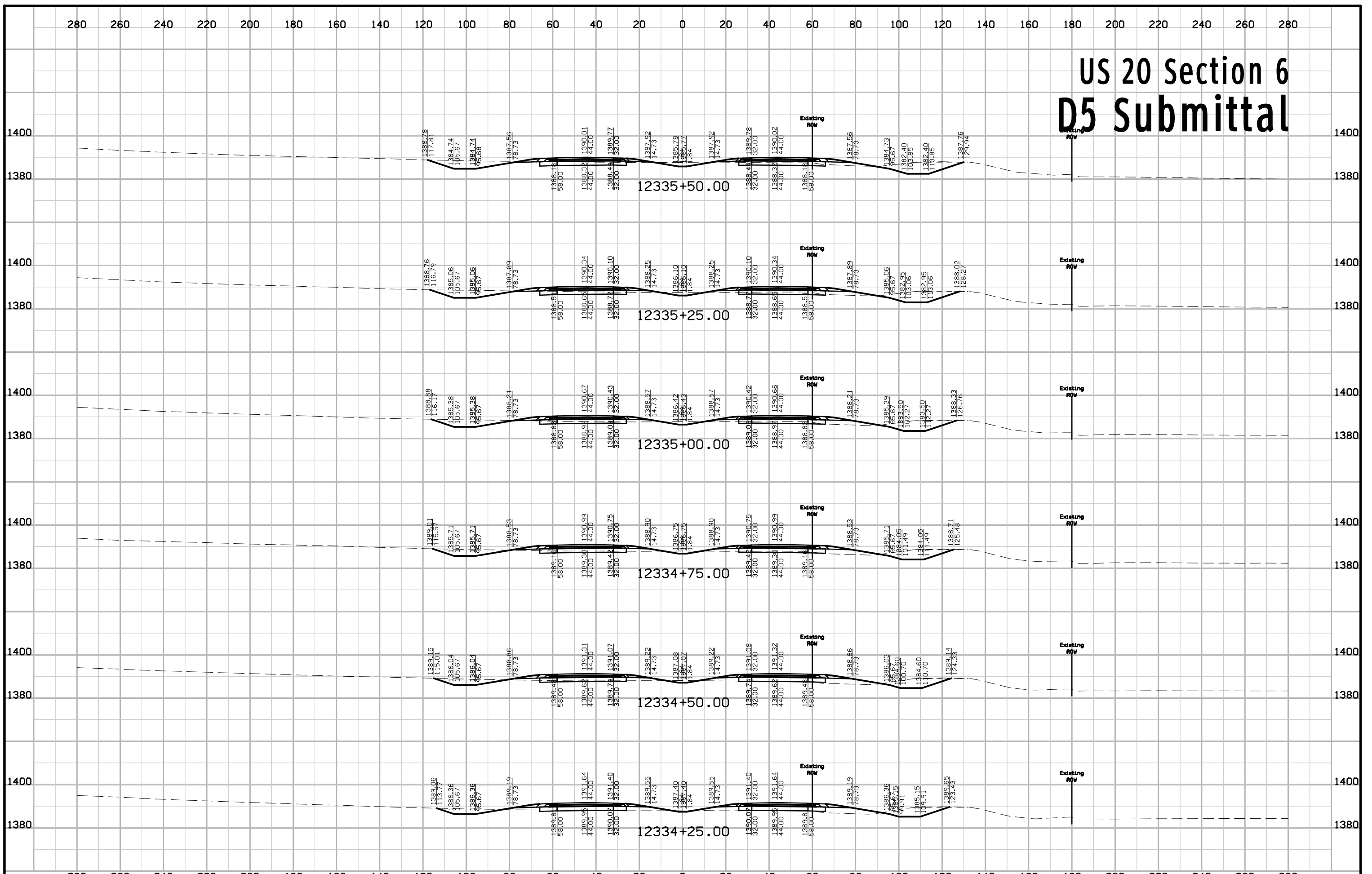

# US 20 Section 6 D5 Submittal

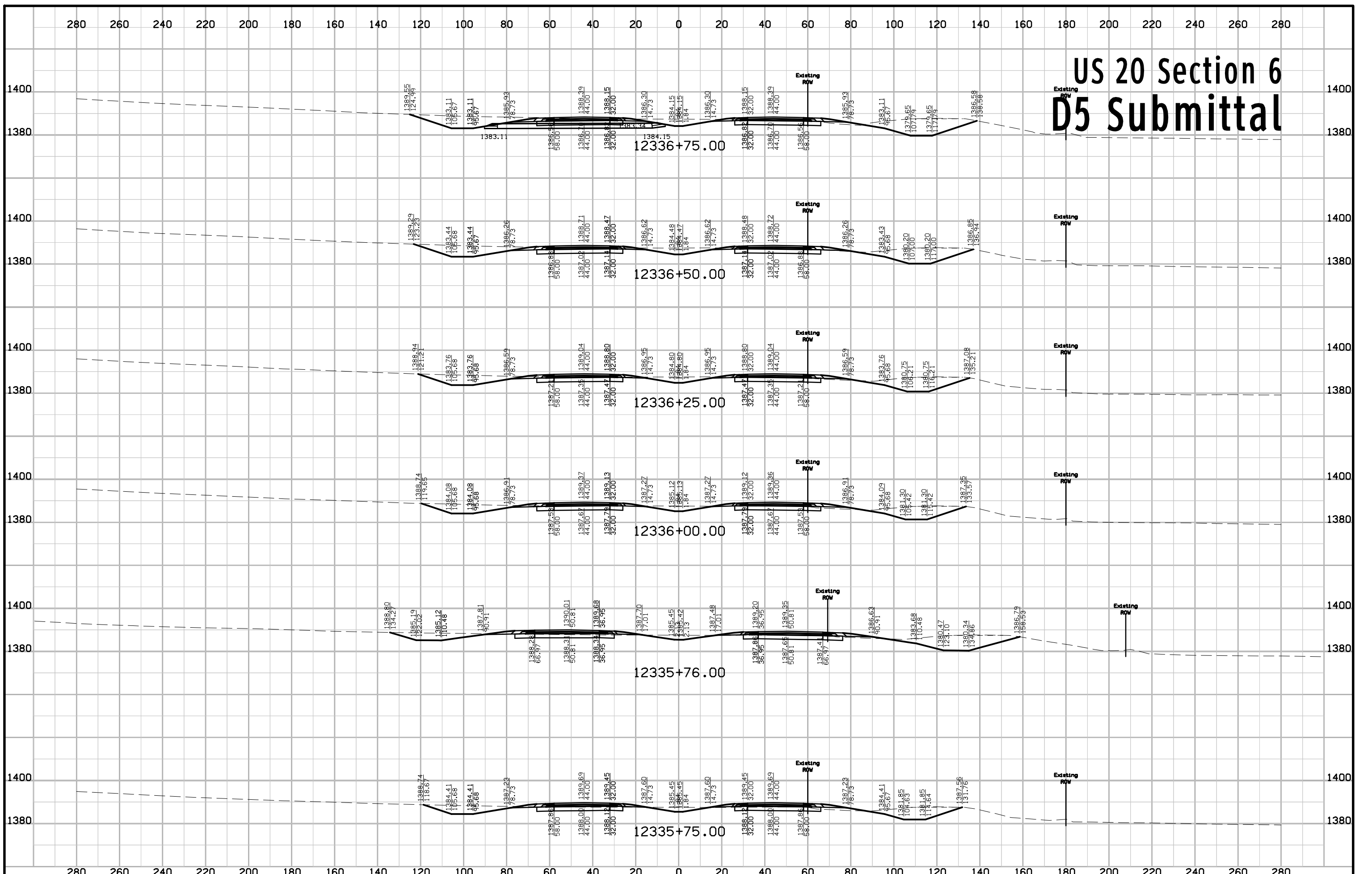

# US 20 Section 6 D5 Submittal

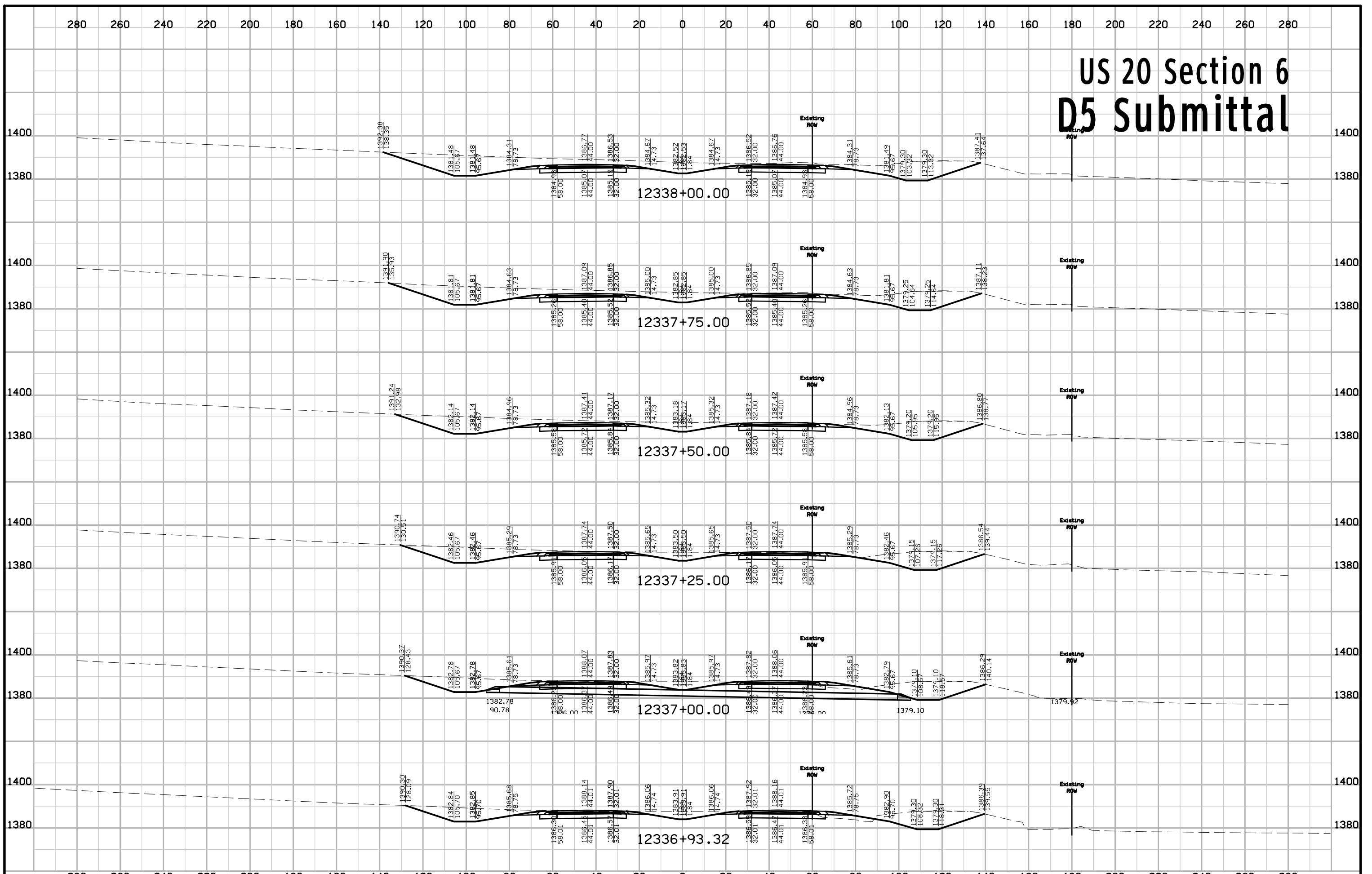



# US 20 Section 6 D5 Submittal

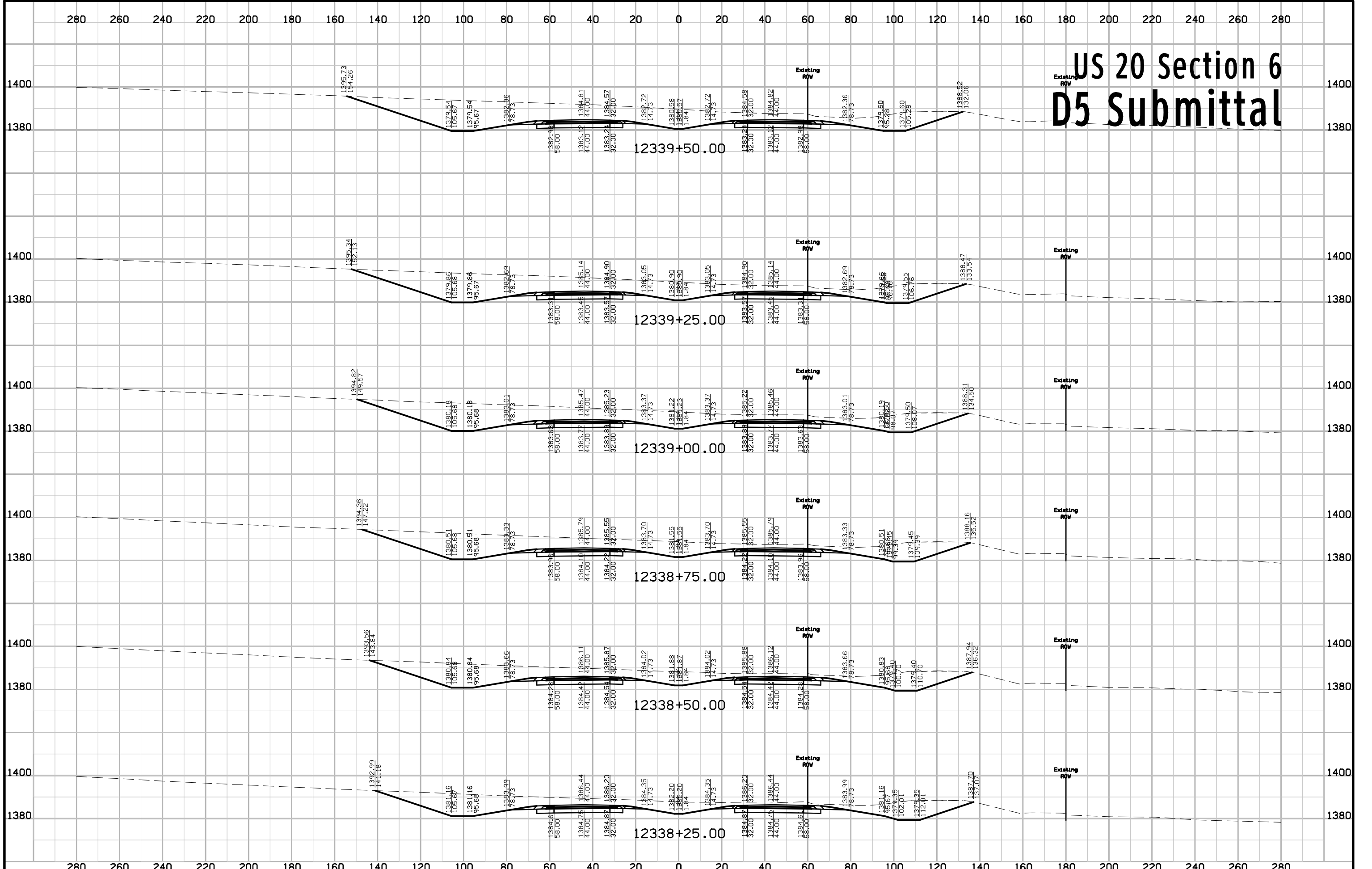

# US 20 Section 6 D5 Submittal

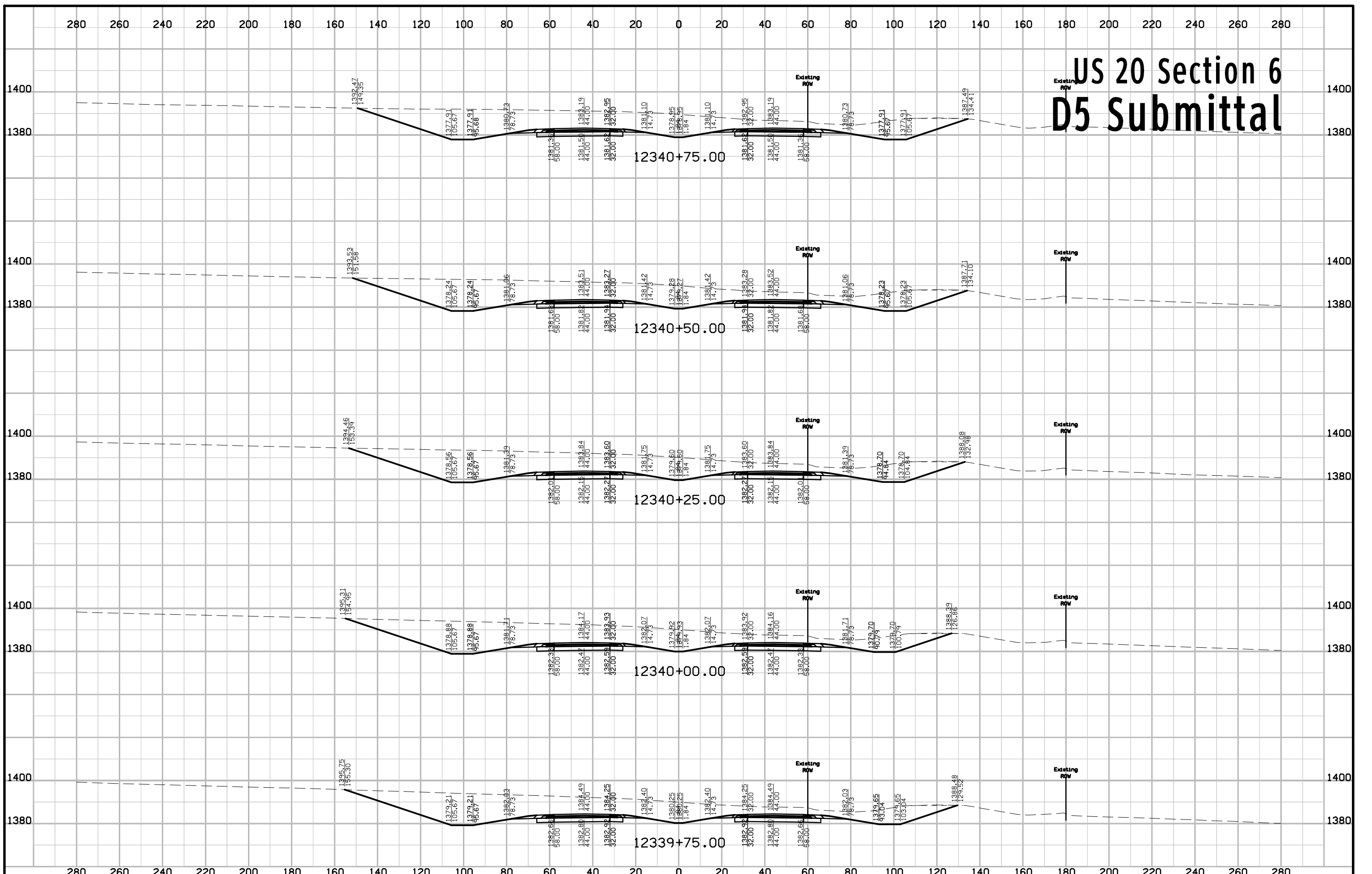

# US 20 Section 6 D5 Submittal

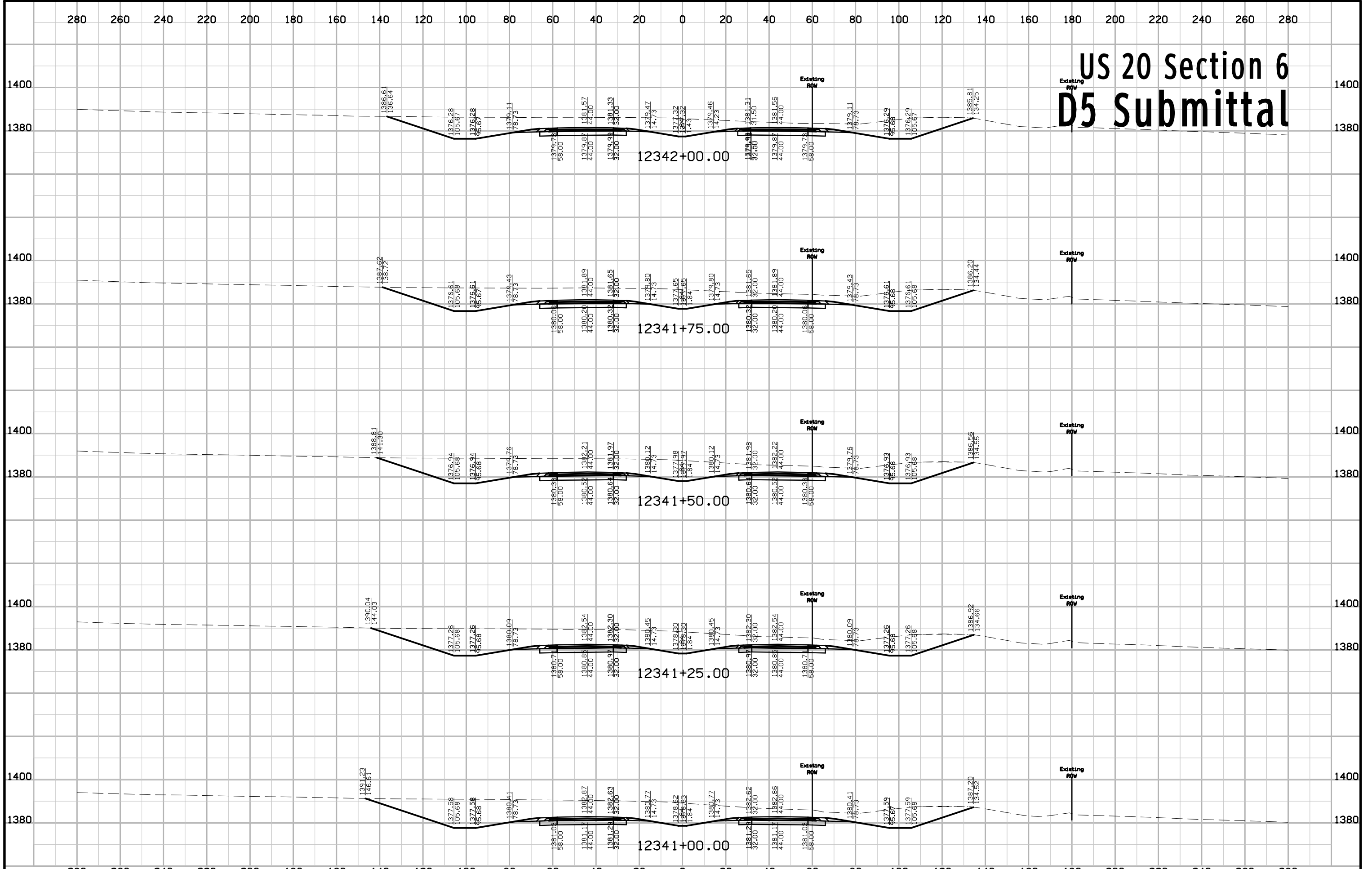

# US 20 Section 6 D5 Submittal

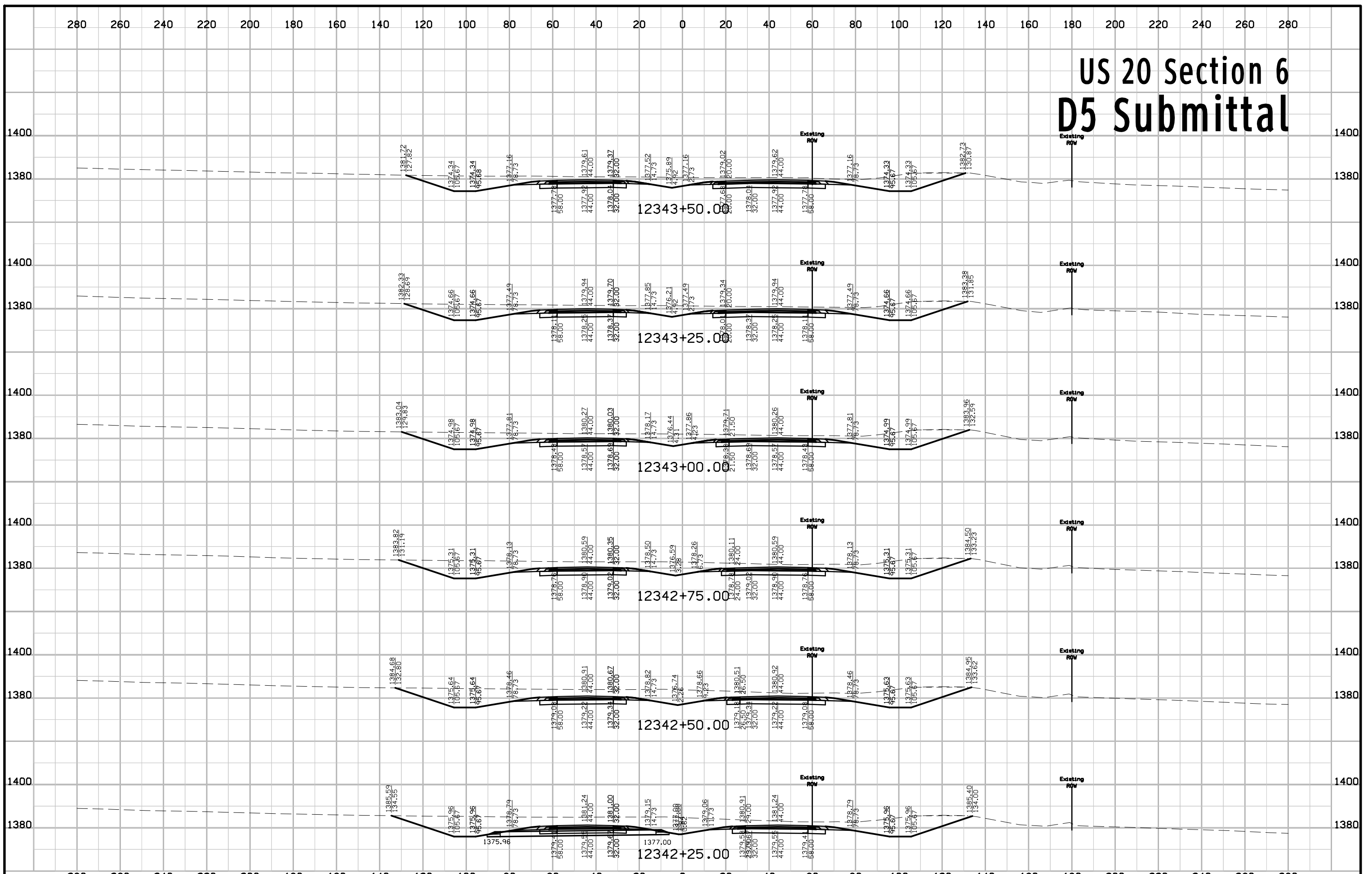

# US 20 Section 6 D5 Submittal

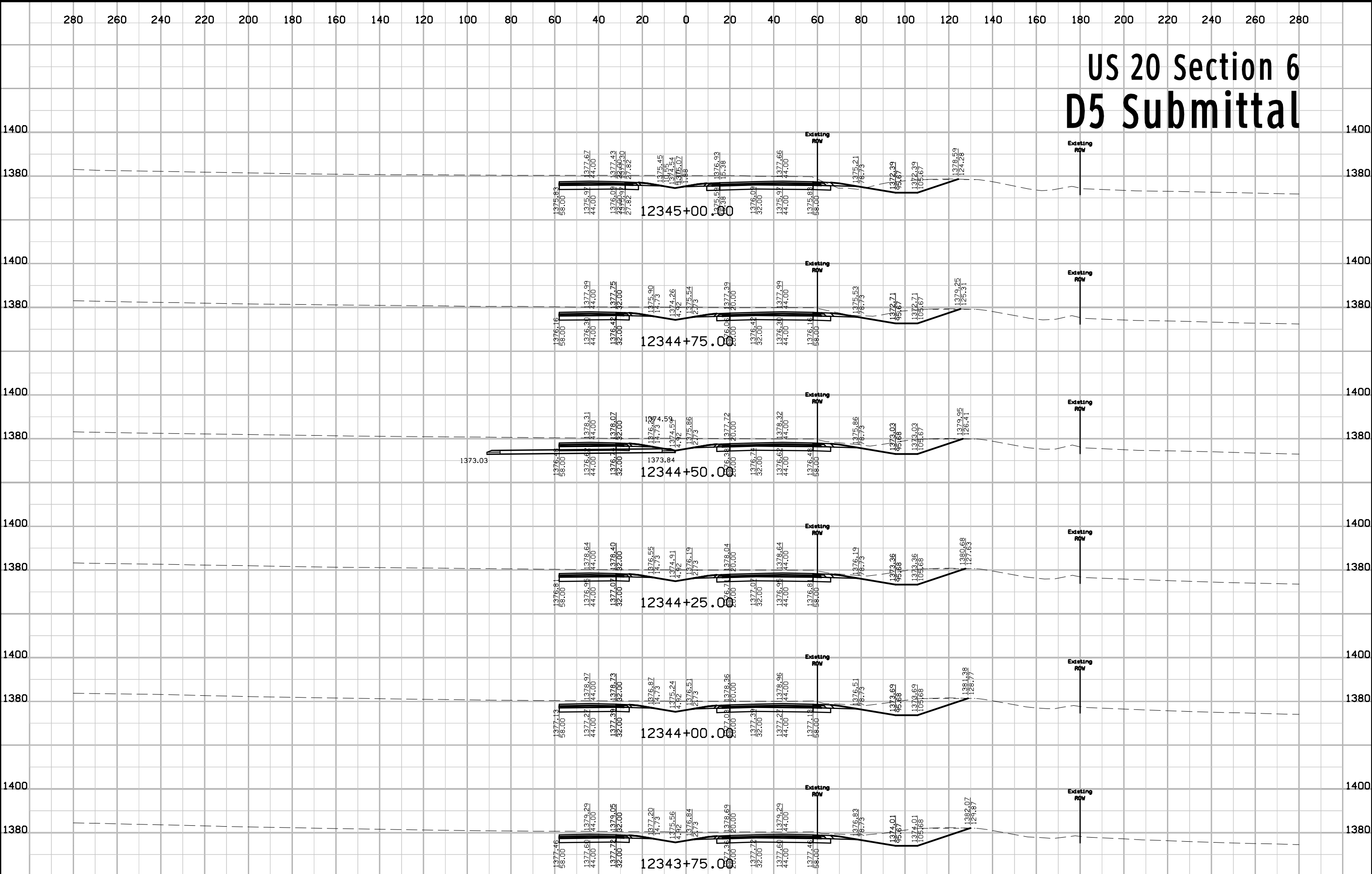

# US 20 Section 6 D5 Submittal

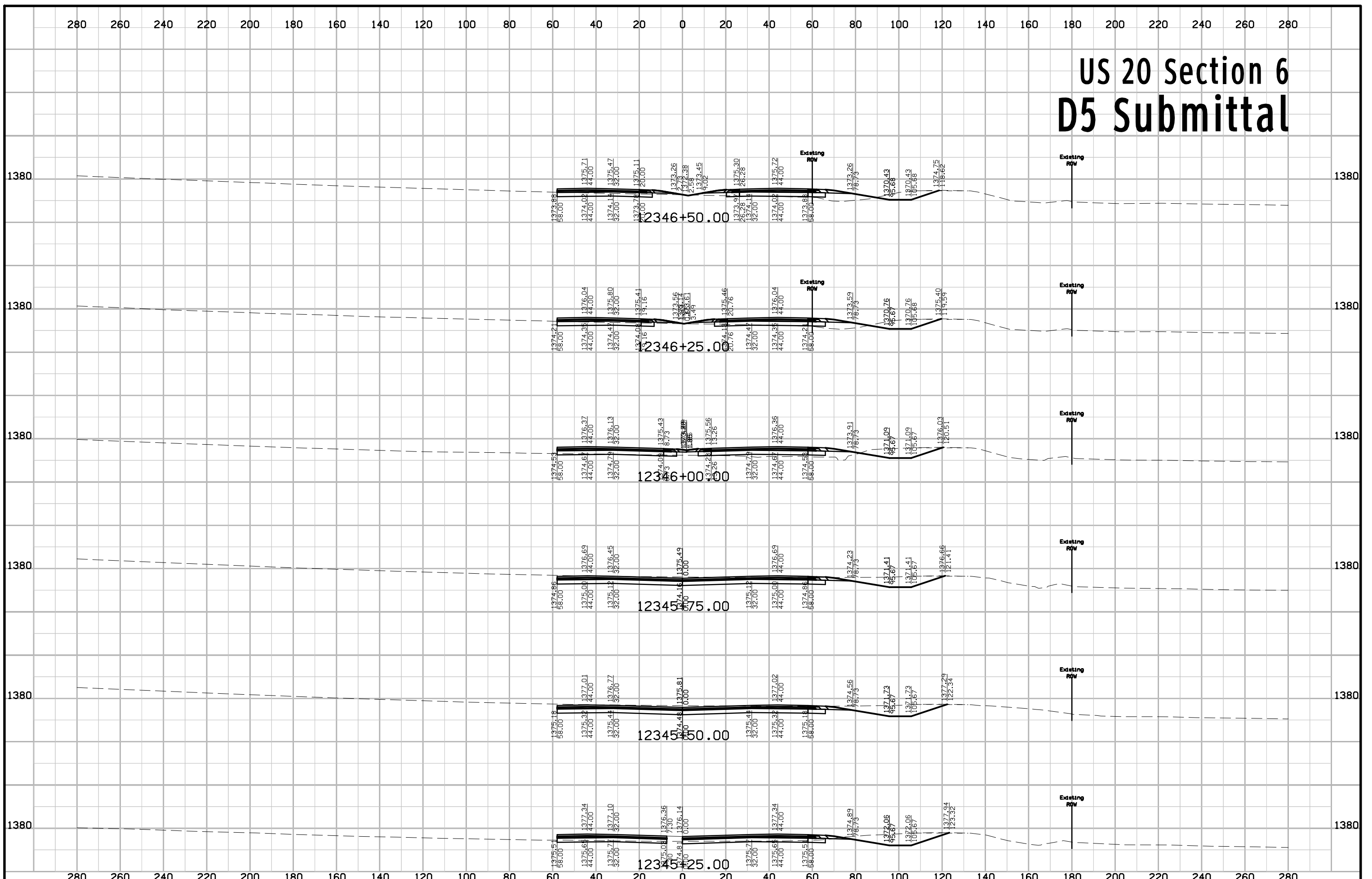

# US 20 Section 6 D5 Submittal

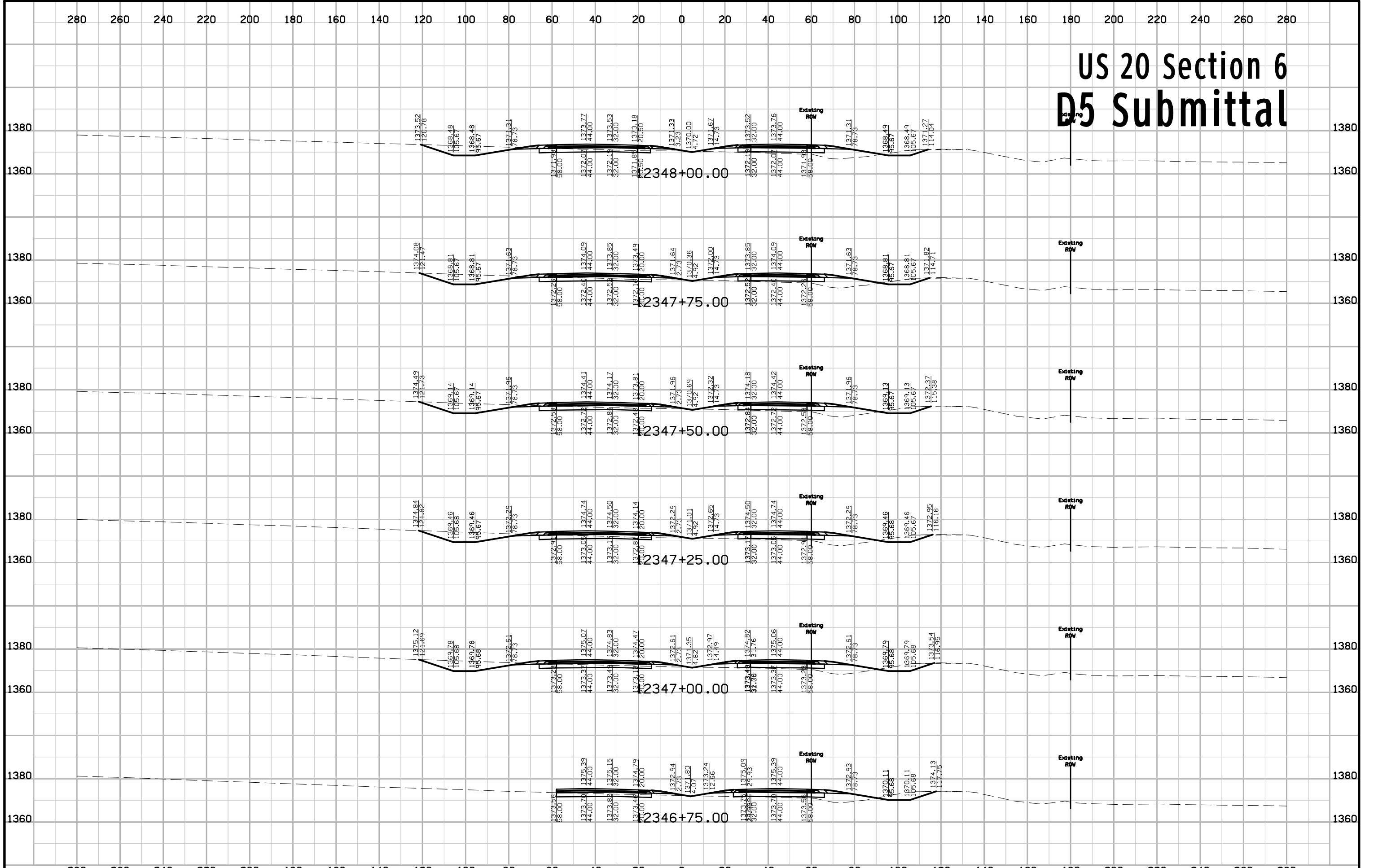

# US 20 Section 6 D5 Submittal

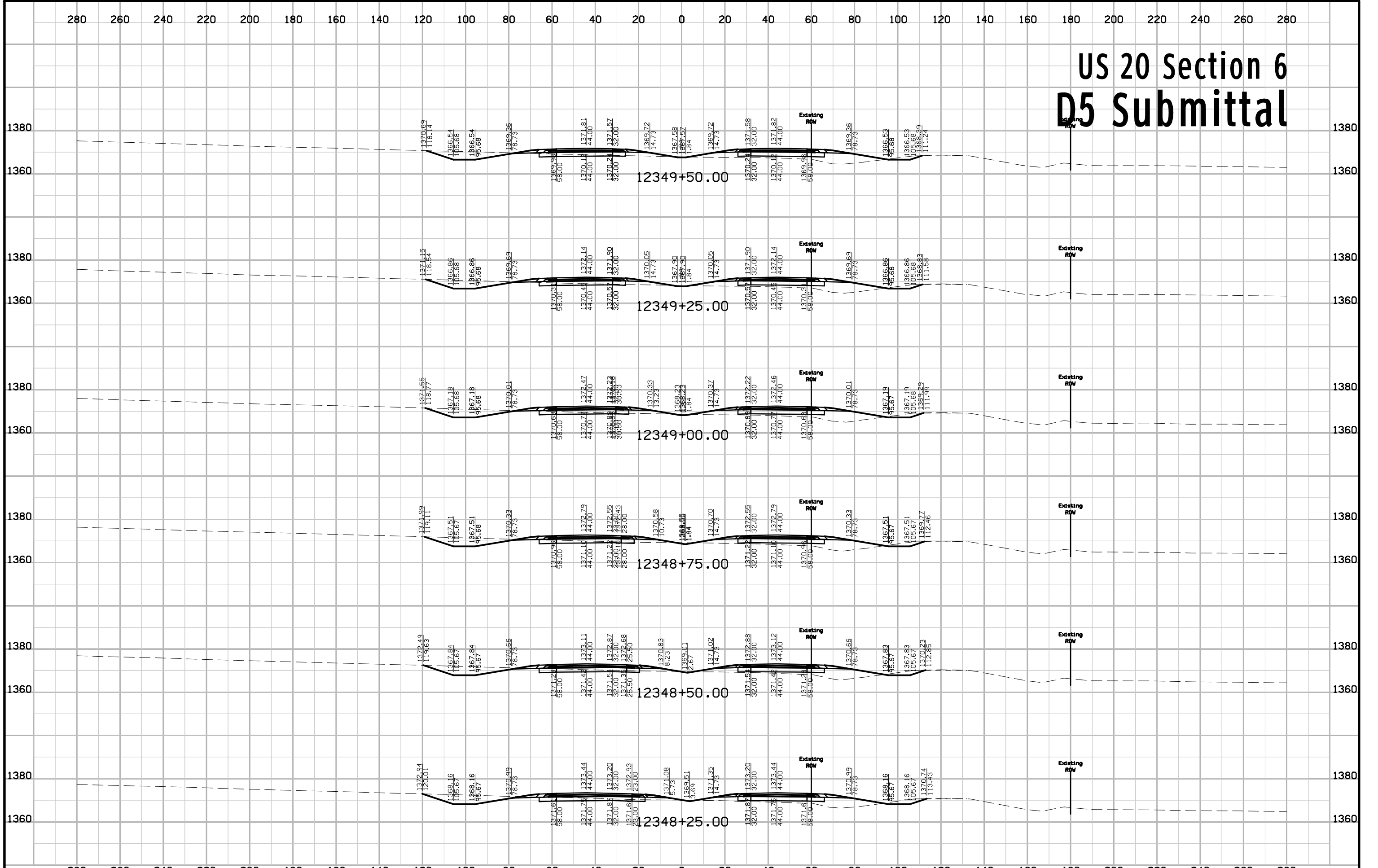



# US 20 Section 6 D5 Submittal

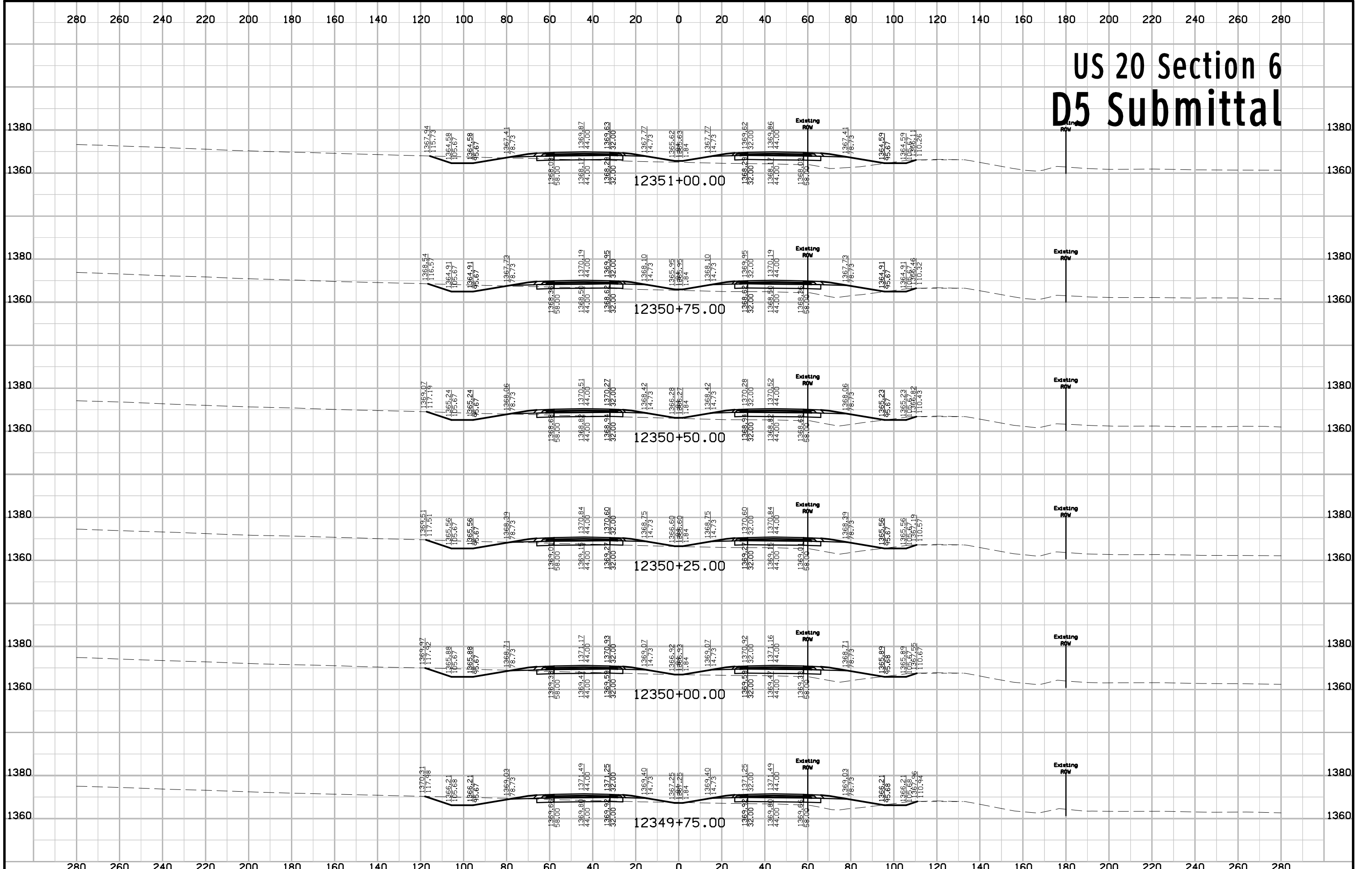

# US 20 Section 6 D5 Submittal

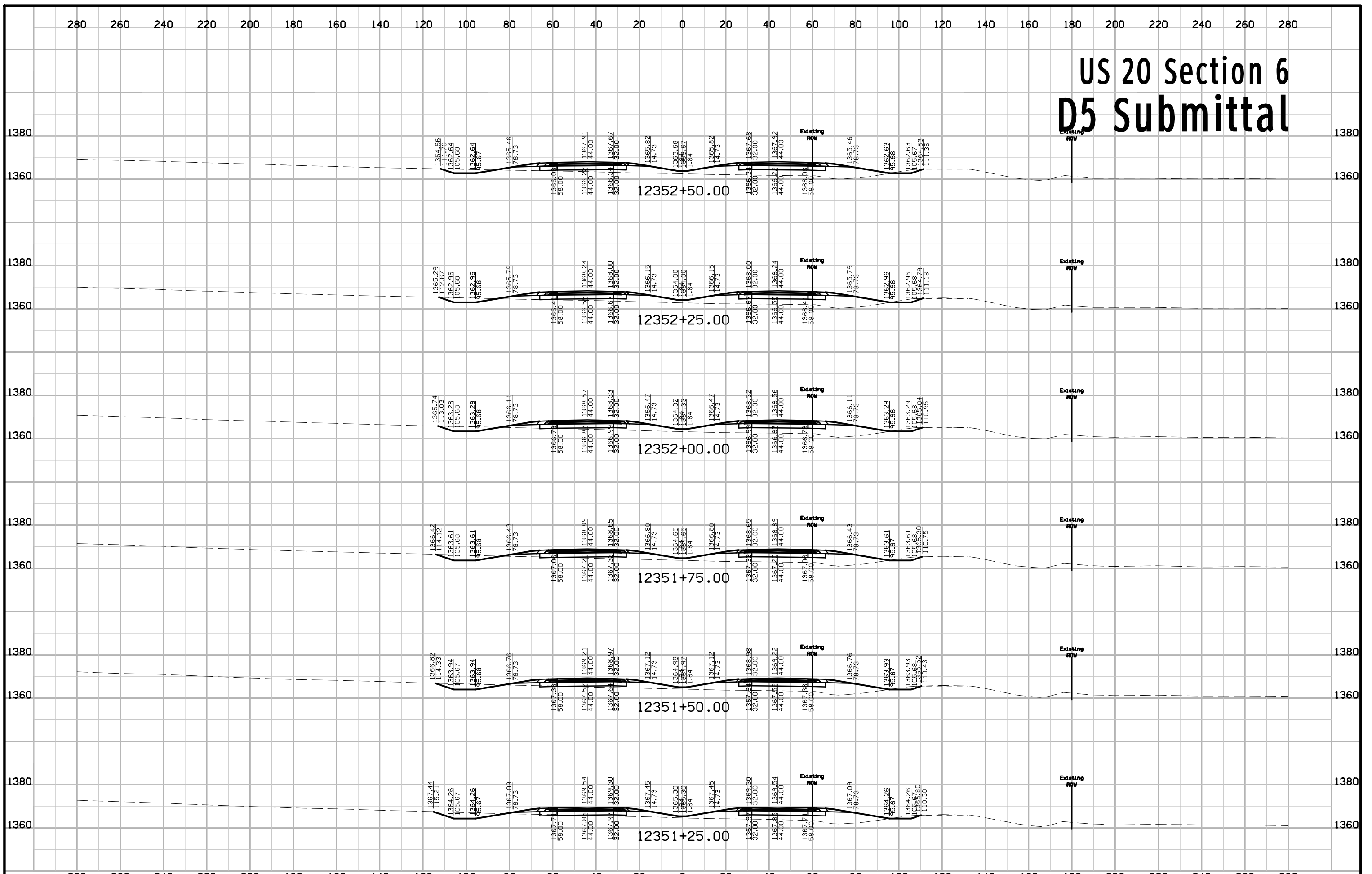

# US 20 Section 6 D5 Submittal

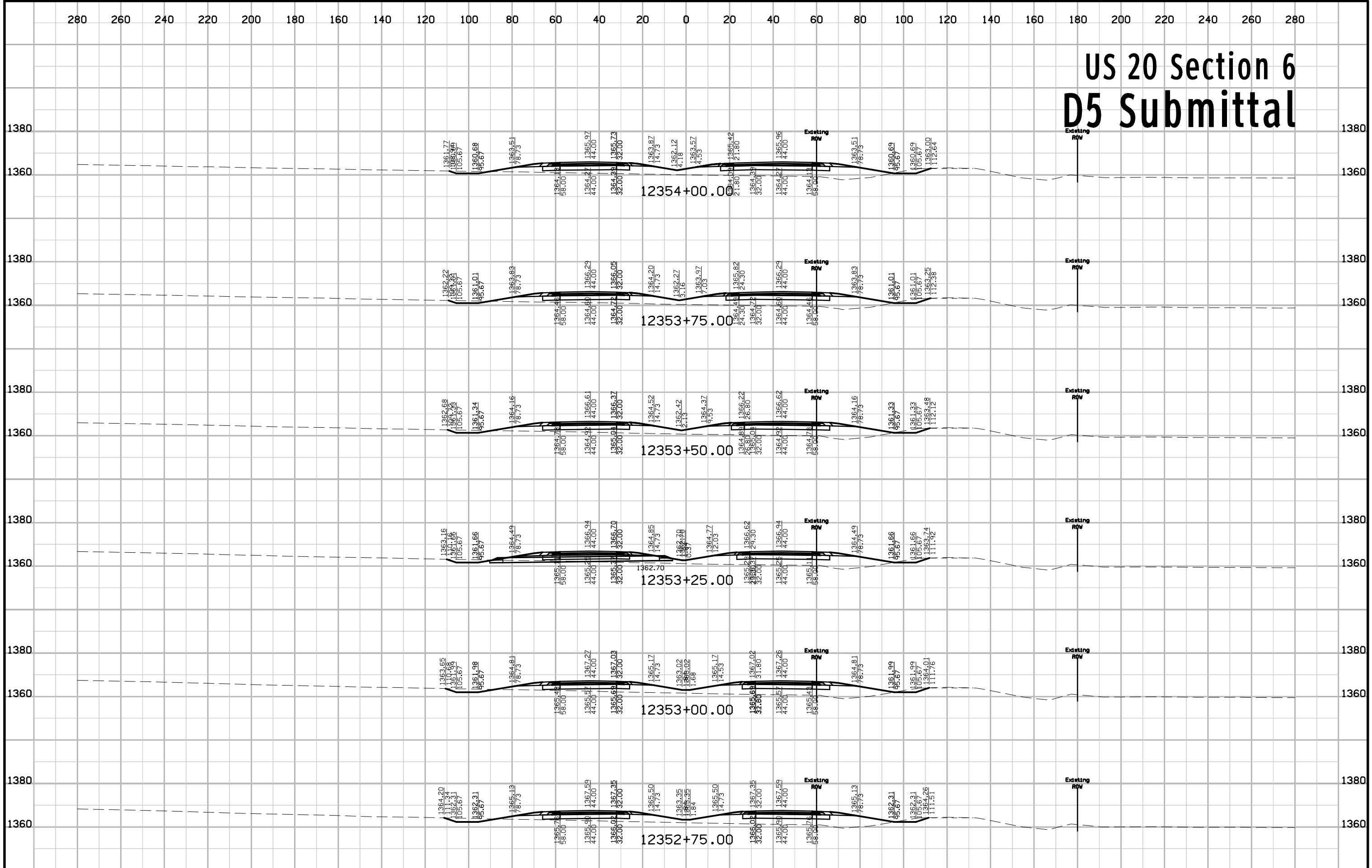

# US 20 Section 6 D5 Submittal

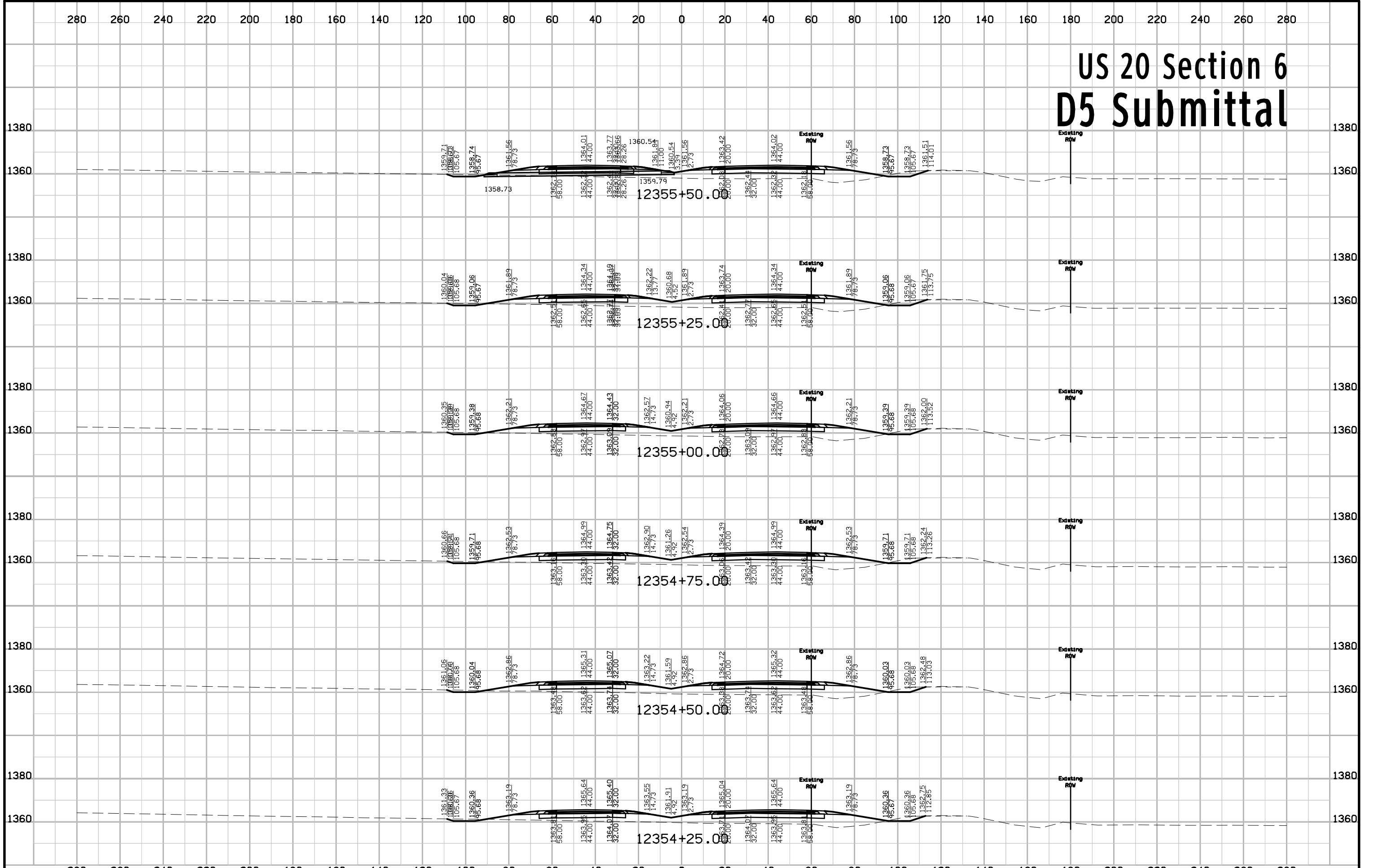

# US 20 Section 6 D5 Submittal

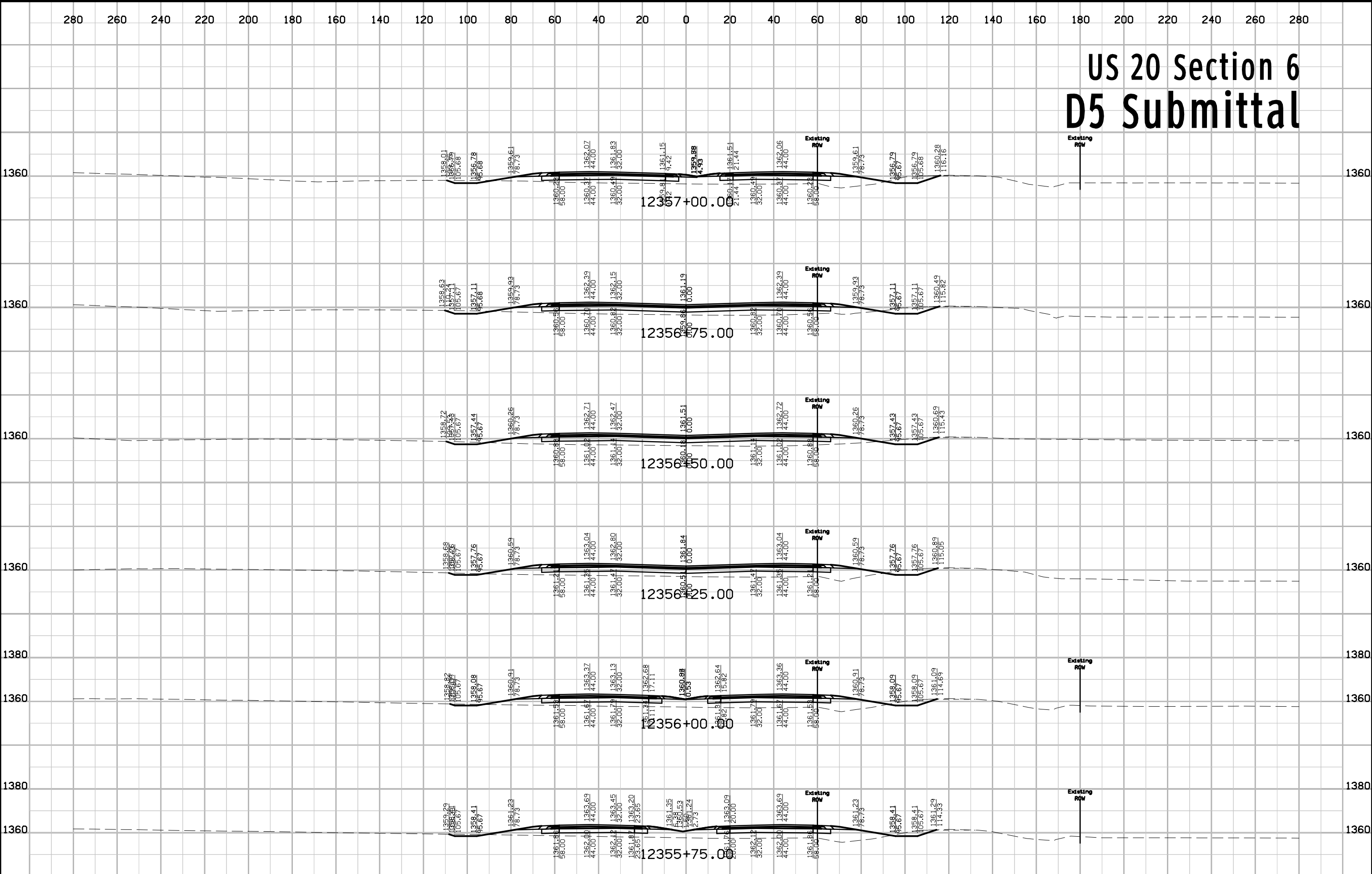

|          |         |             |                         |         |        |                |                        |              |       |
|----------|---------|-------------|-------------------------|---------|--------|----------------|------------------------|--------------|-------|
| FILE NO. | ENGLISH | DESIGN TEAM | Flattery \ Bell \ Smyth | IDA/SAC | COUNTY | PROJECT NUMBER | NHSN-020-2(108)--2R-47 | SHEET NUMBER | W.335 |
|----------|---------|-------------|-------------------------|---------|--------|----------------|------------------------|--------------|-------|

# US 20 Section 6 D5 Submittal

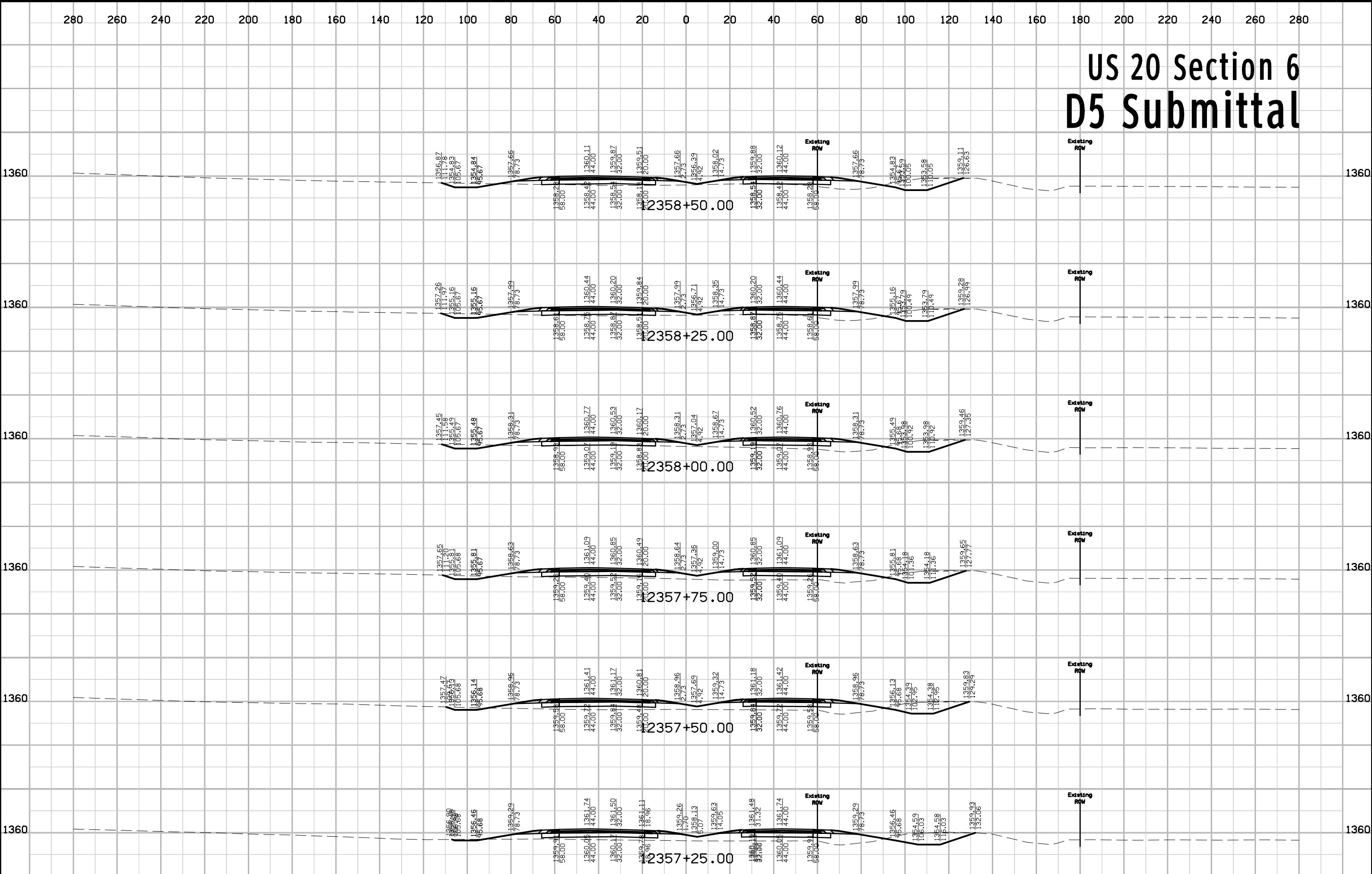

|          |         |             |                         |         |        |                |                        |              |       |
|----------|---------|-------------|-------------------------|---------|--------|----------------|------------------------|--------------|-------|
| FILE NO. | ENGLISH | DESIGN TEAM | Flattery \ Bell \ Smyth | IDA/SAC | COUNTY | PROJECT NUMBER | NHSN-020-2(108)--2R-47 | SHEET NUMBER | W.336 |
|----------|---------|-------------|-------------------------|---------|--------|----------------|------------------------|--------------|-------|

# US 20 Section 6 D5 Submittal

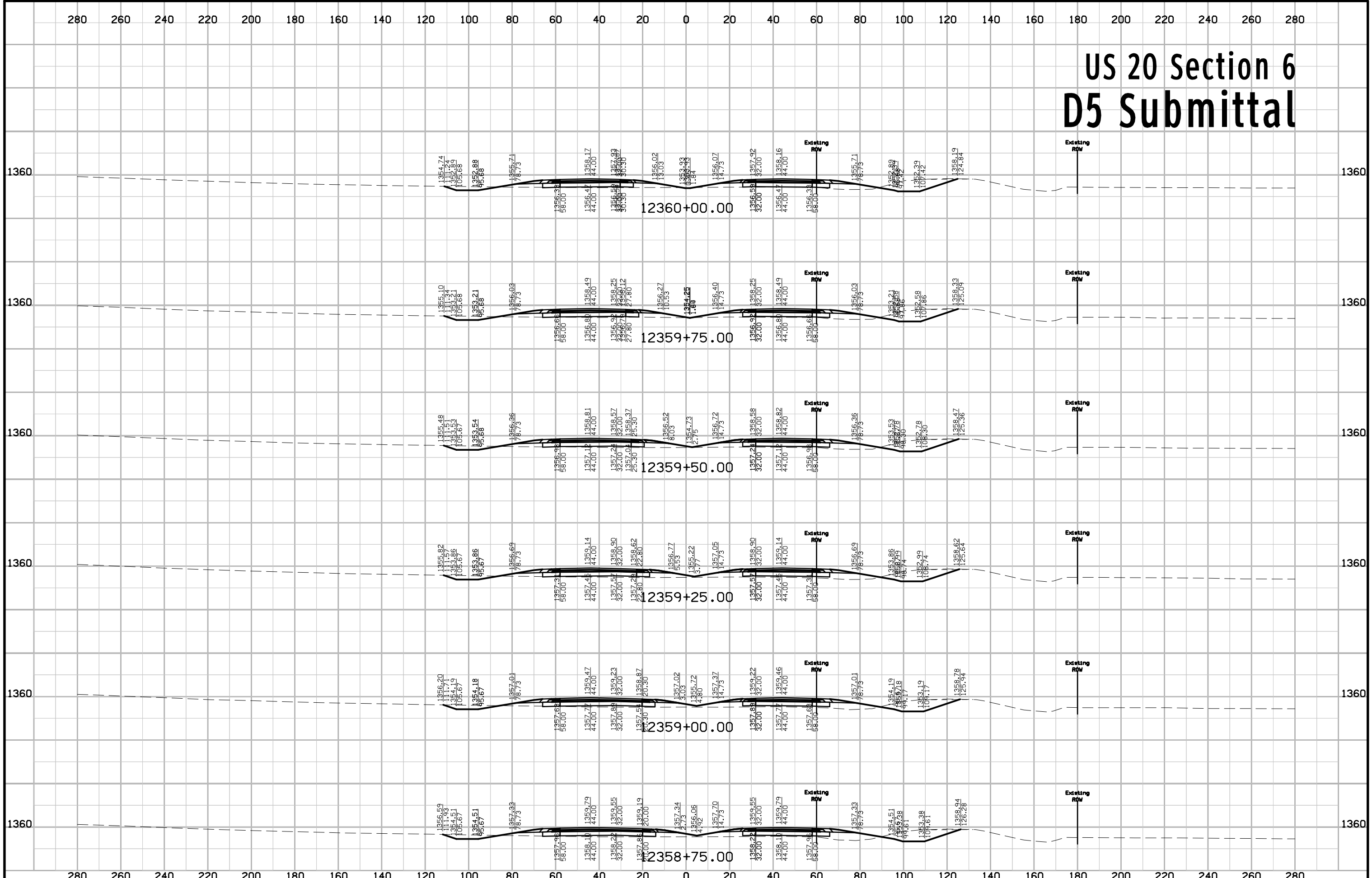

# US 20 Section 6 D5 Submittal

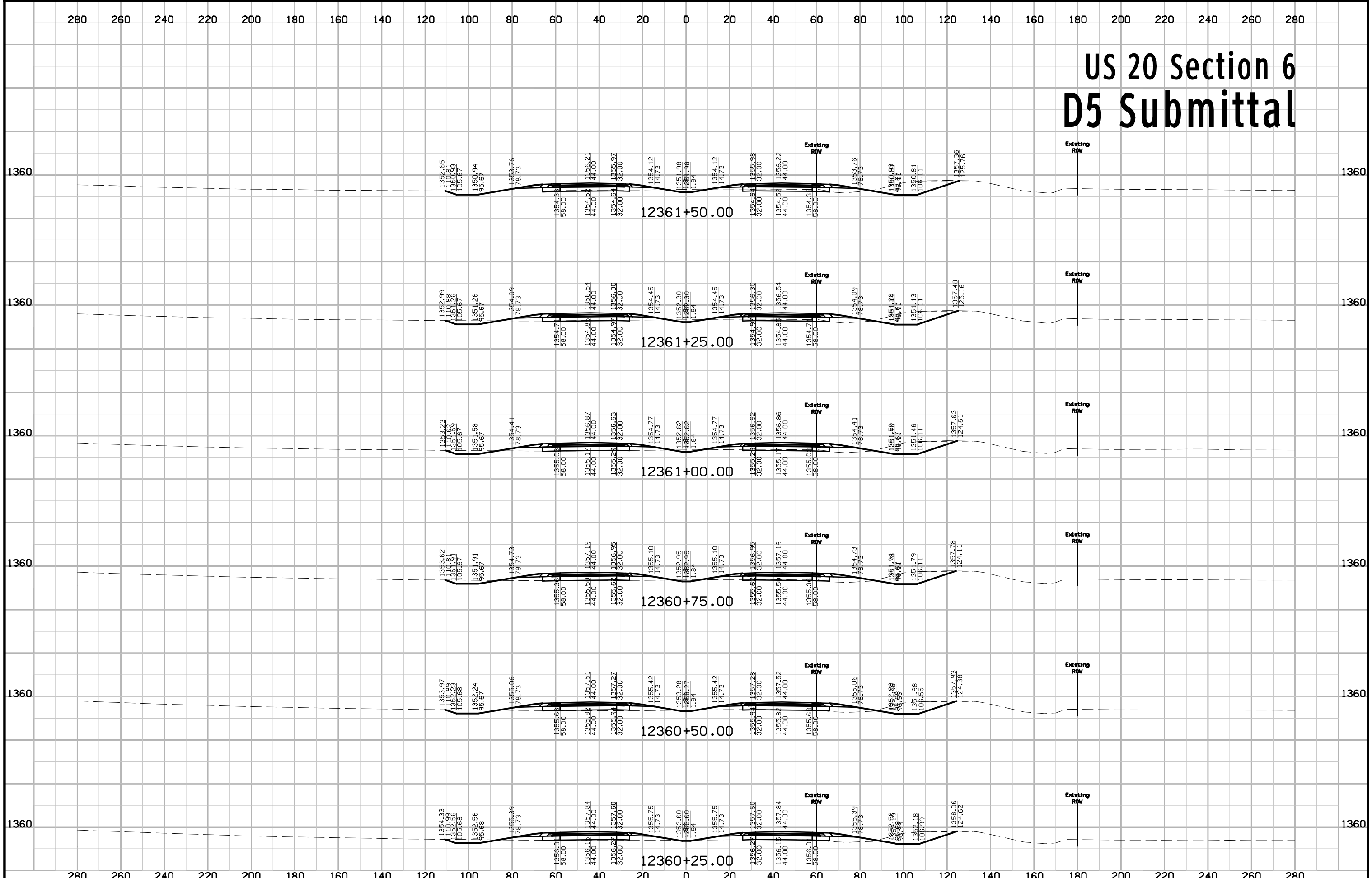



# US 20 Section 6 D5 Submittal

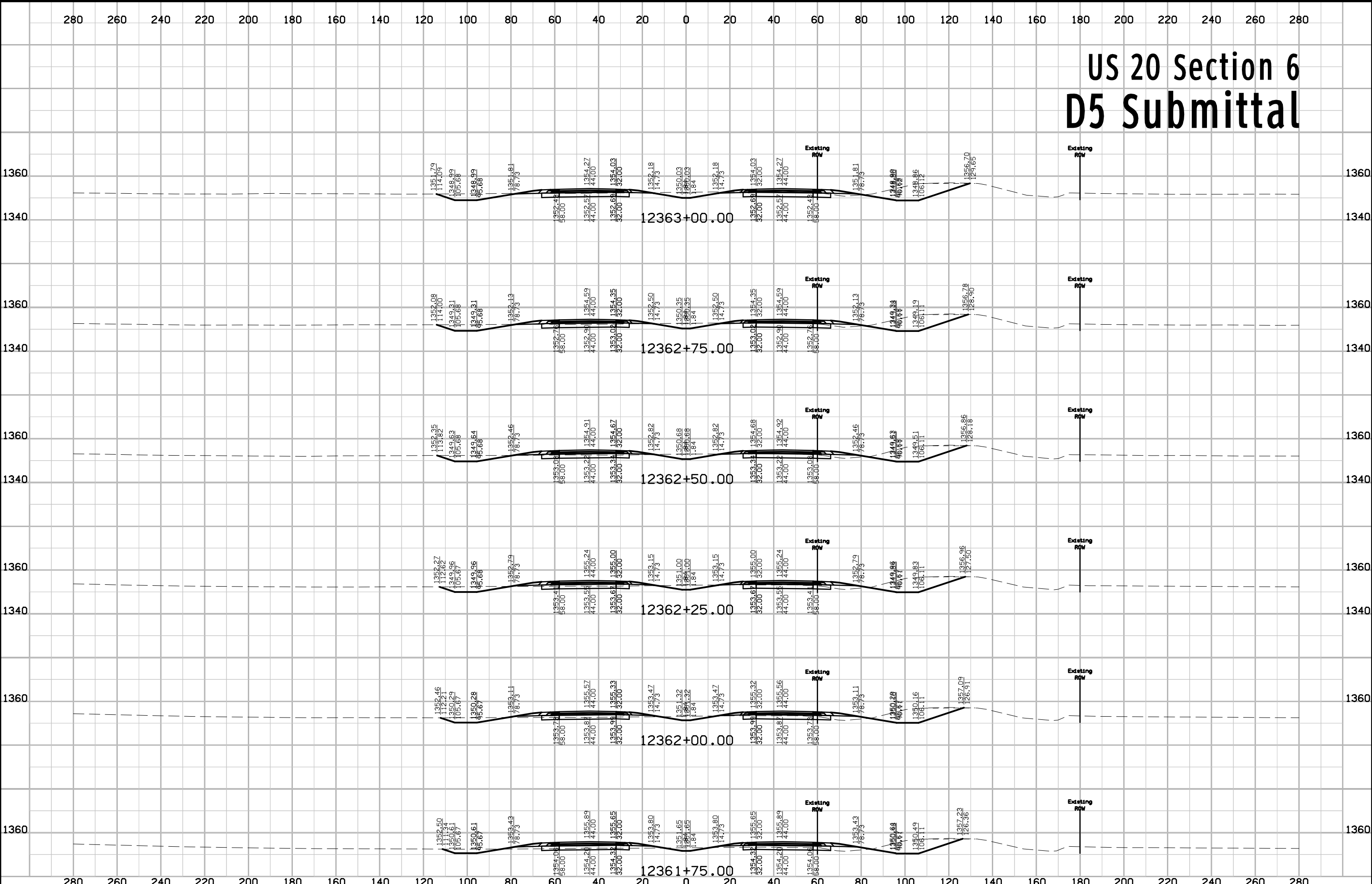

# US 20 Section 6 D5 Submittal

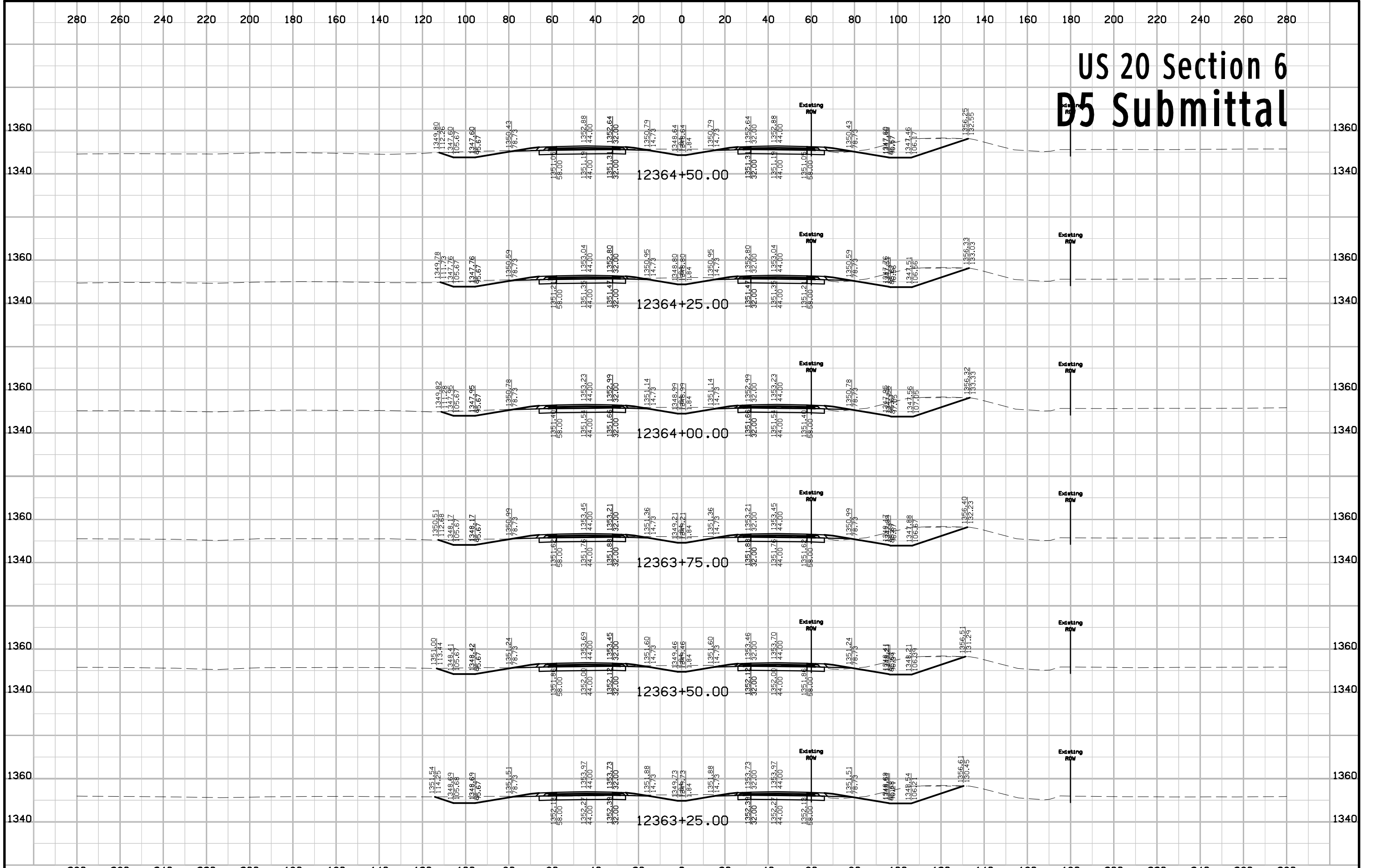

# US 20 Section 6 D5 Submittal

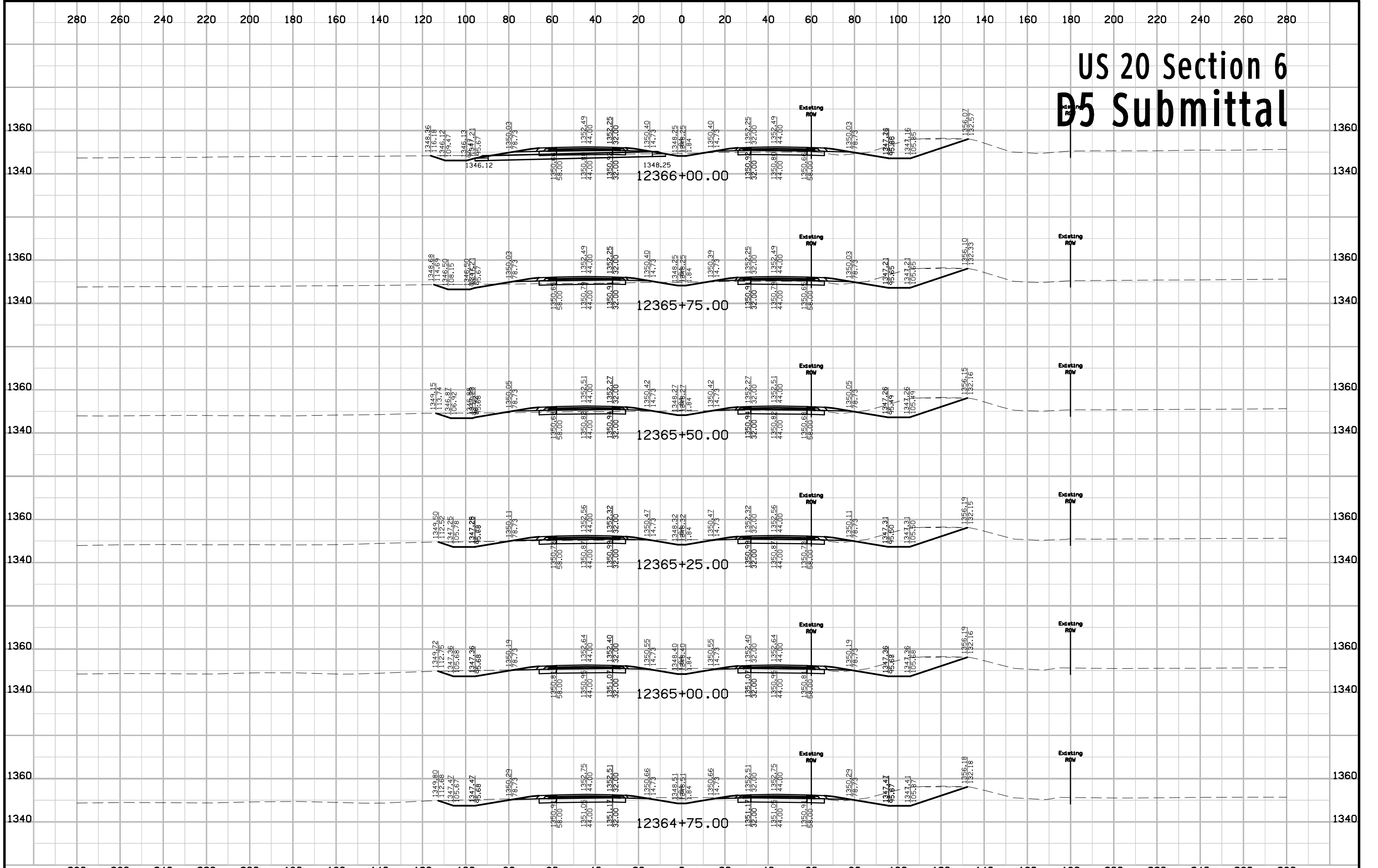

# US 20 Section 6 D5 Submittal

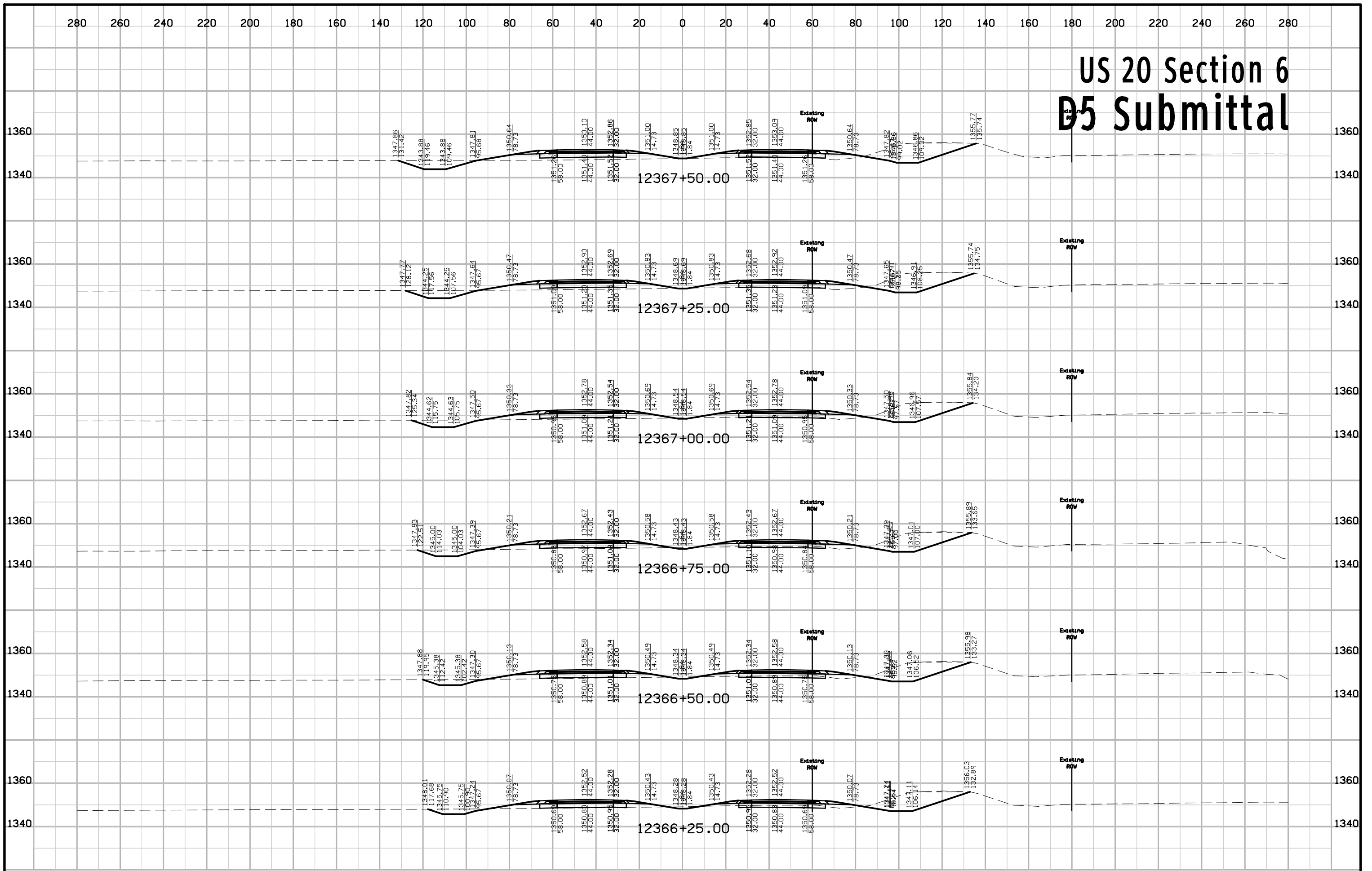

# US 20 Section 6 D5 Submittal

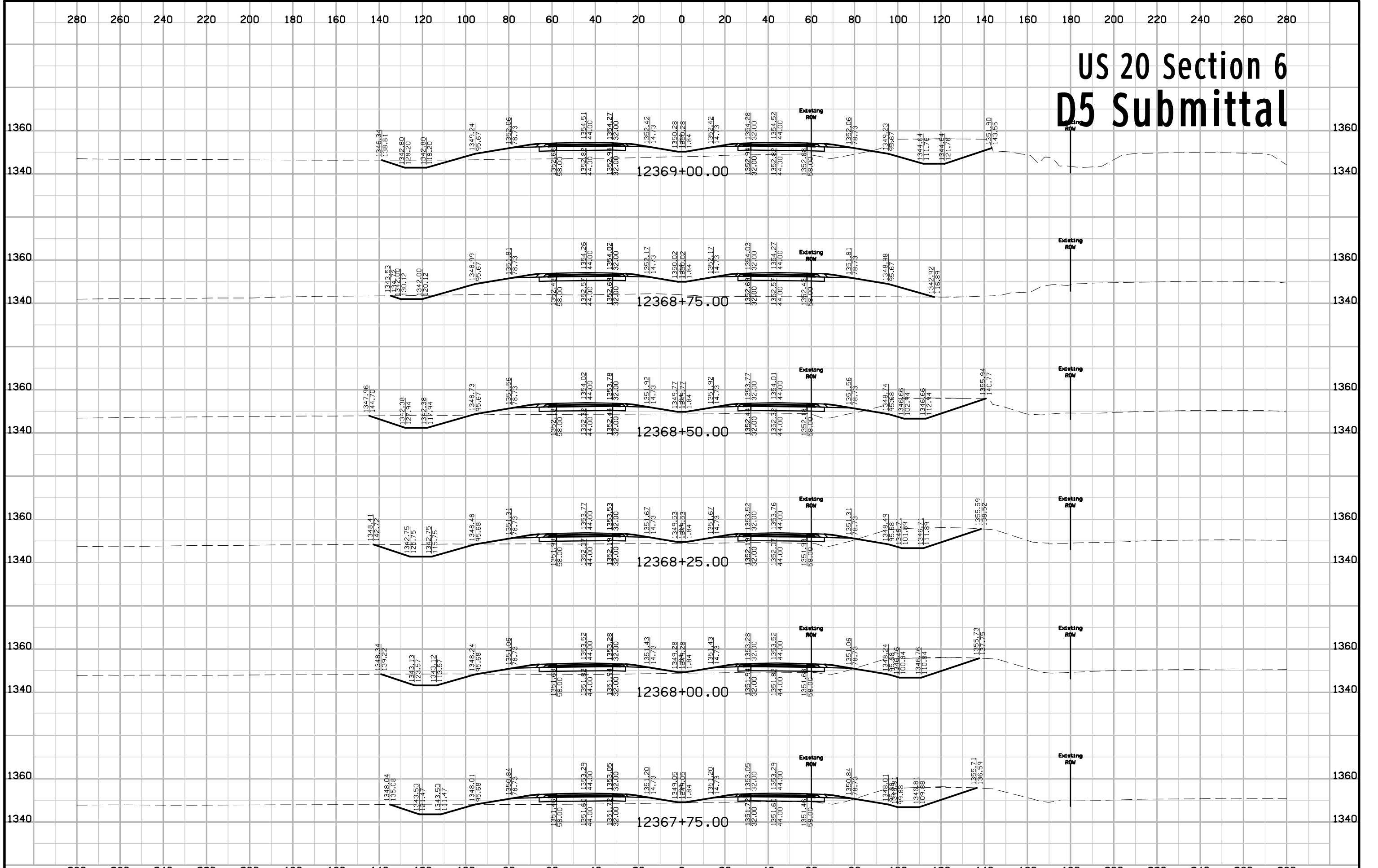

# US 20 Section 6 D5 Submittal

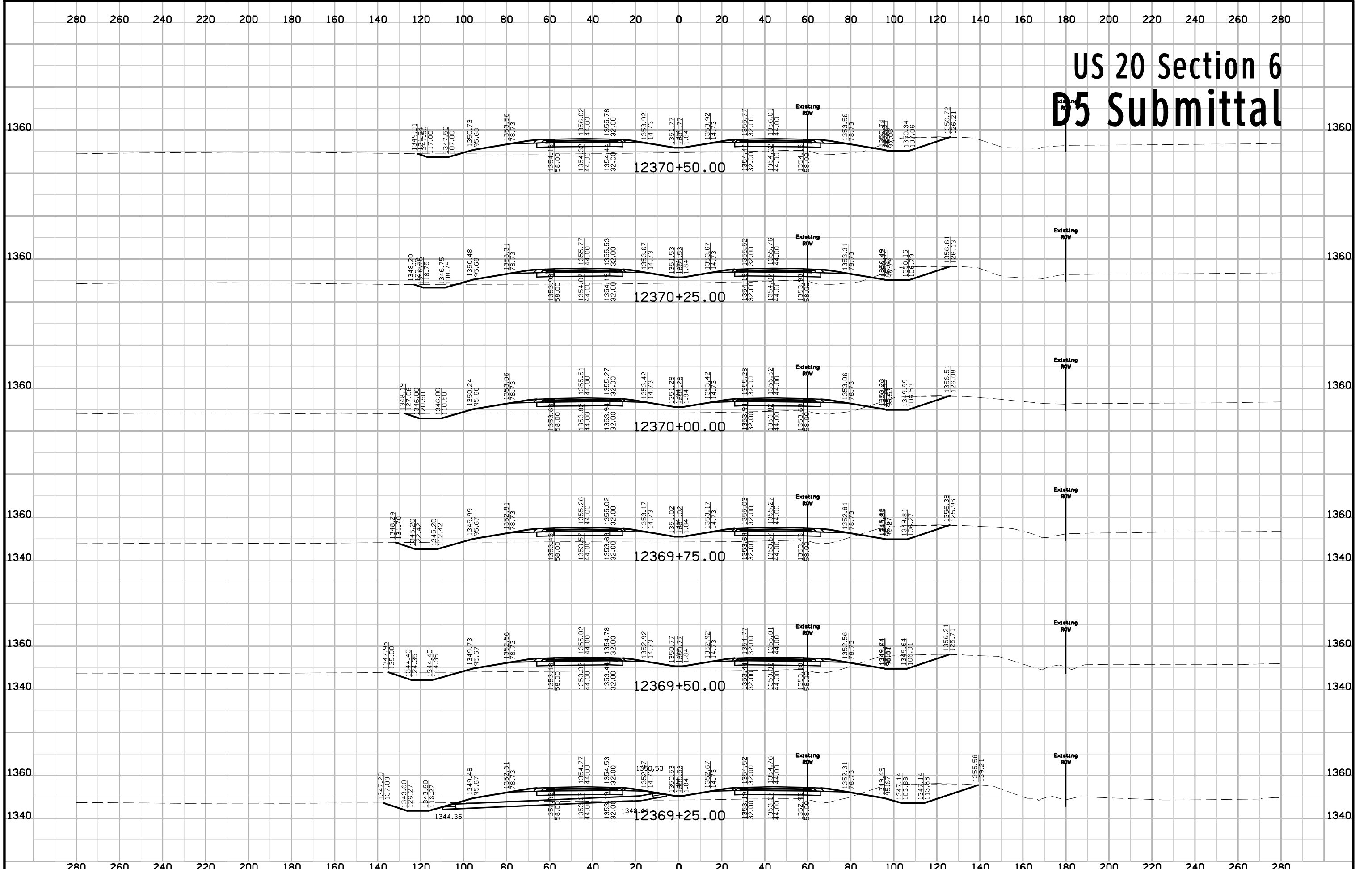

# US 20 Section 6 D5 Submittal

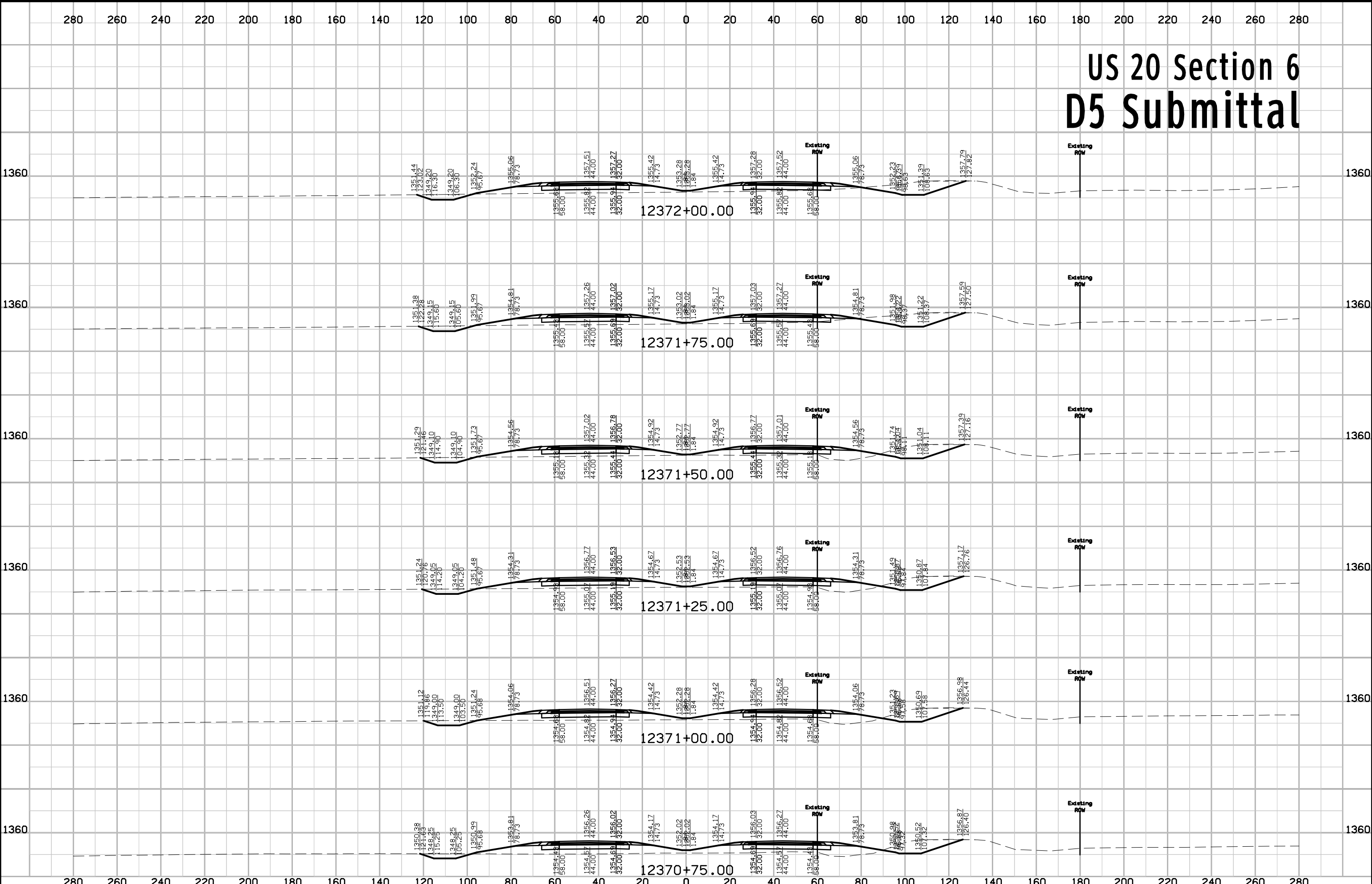

# US 20 Section 6 D5 Submittal

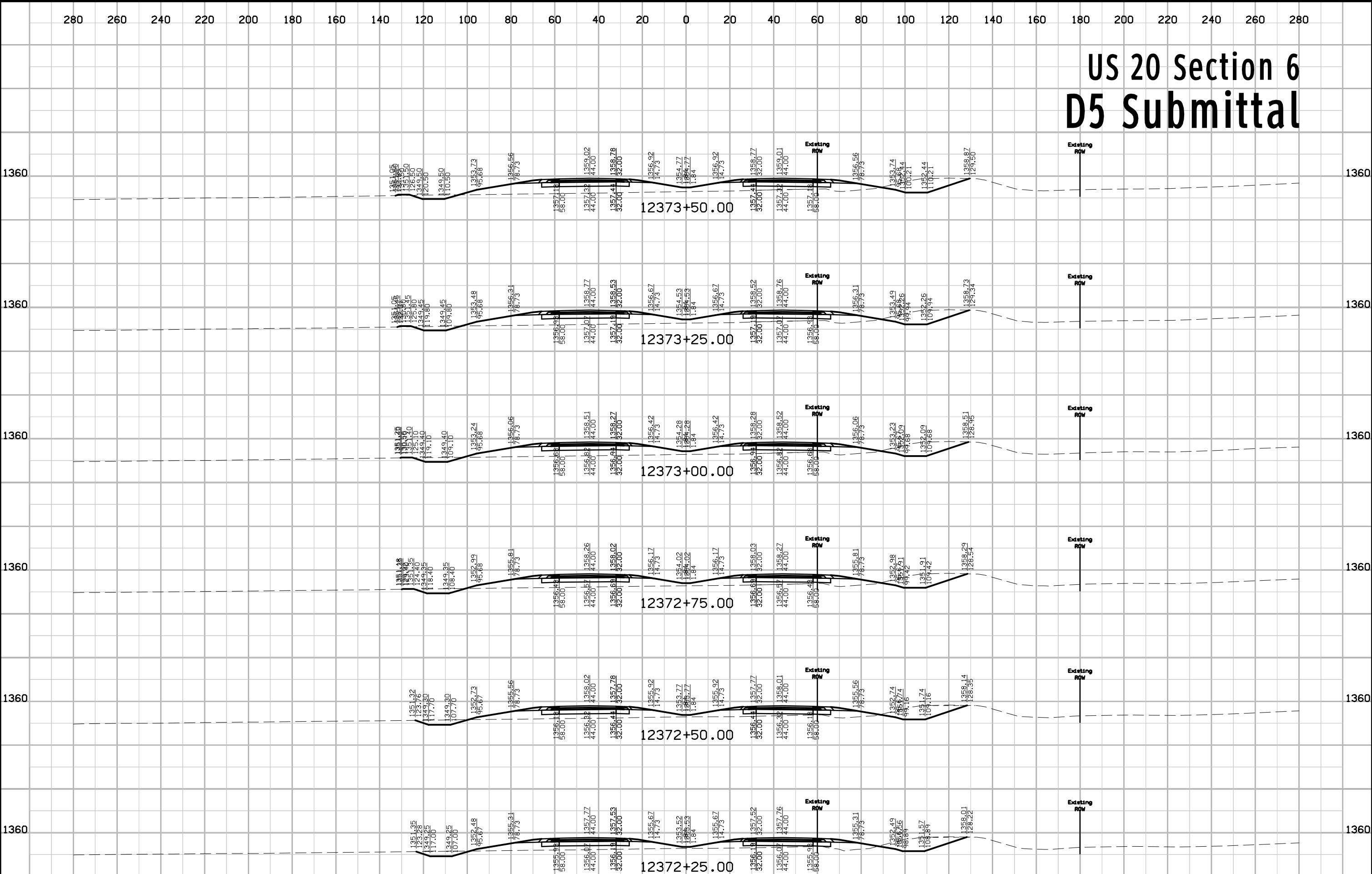



# US 20 Section 6 D5 Submittal

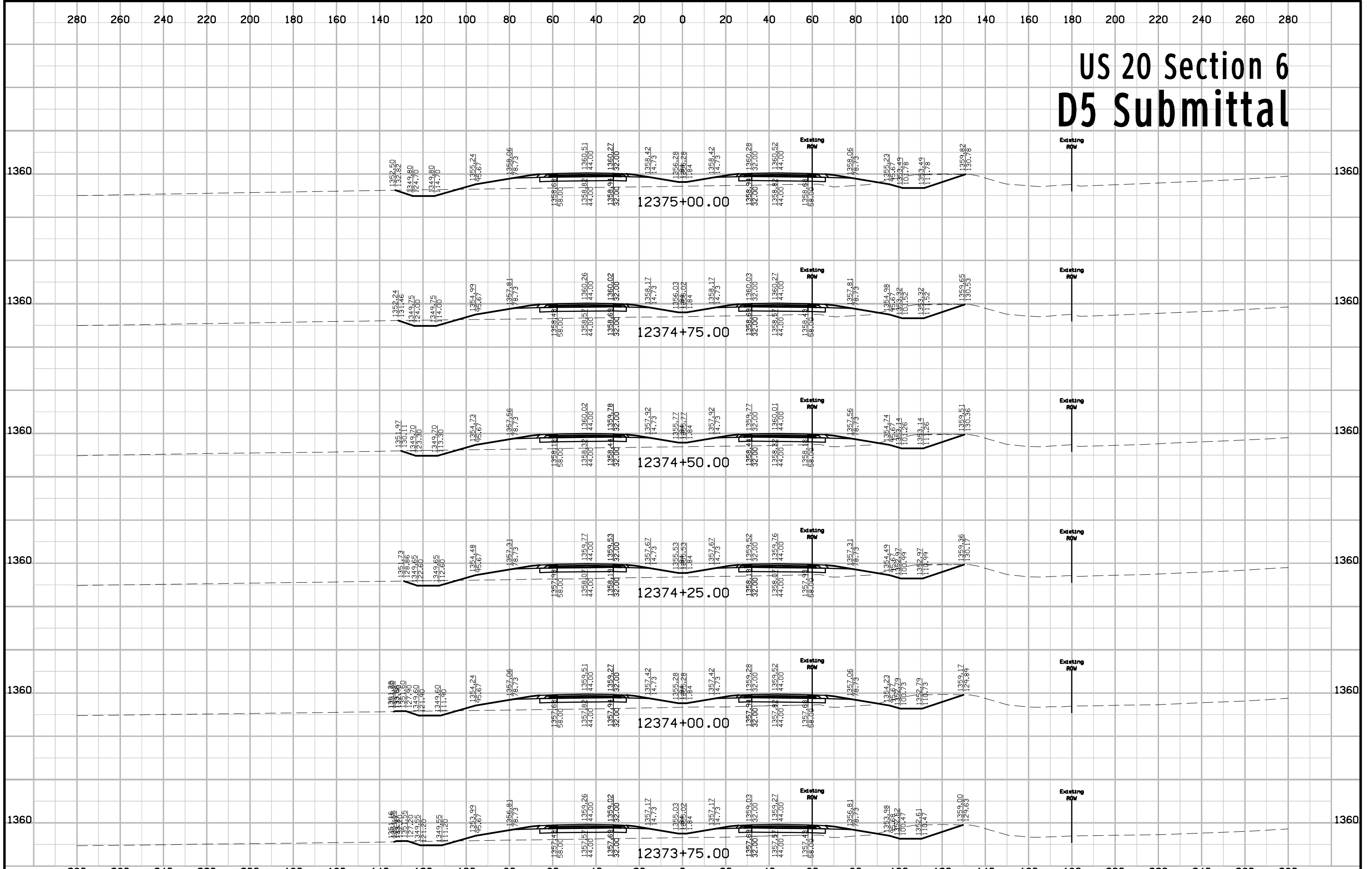

# US 20 Section 6 D5 Submittal

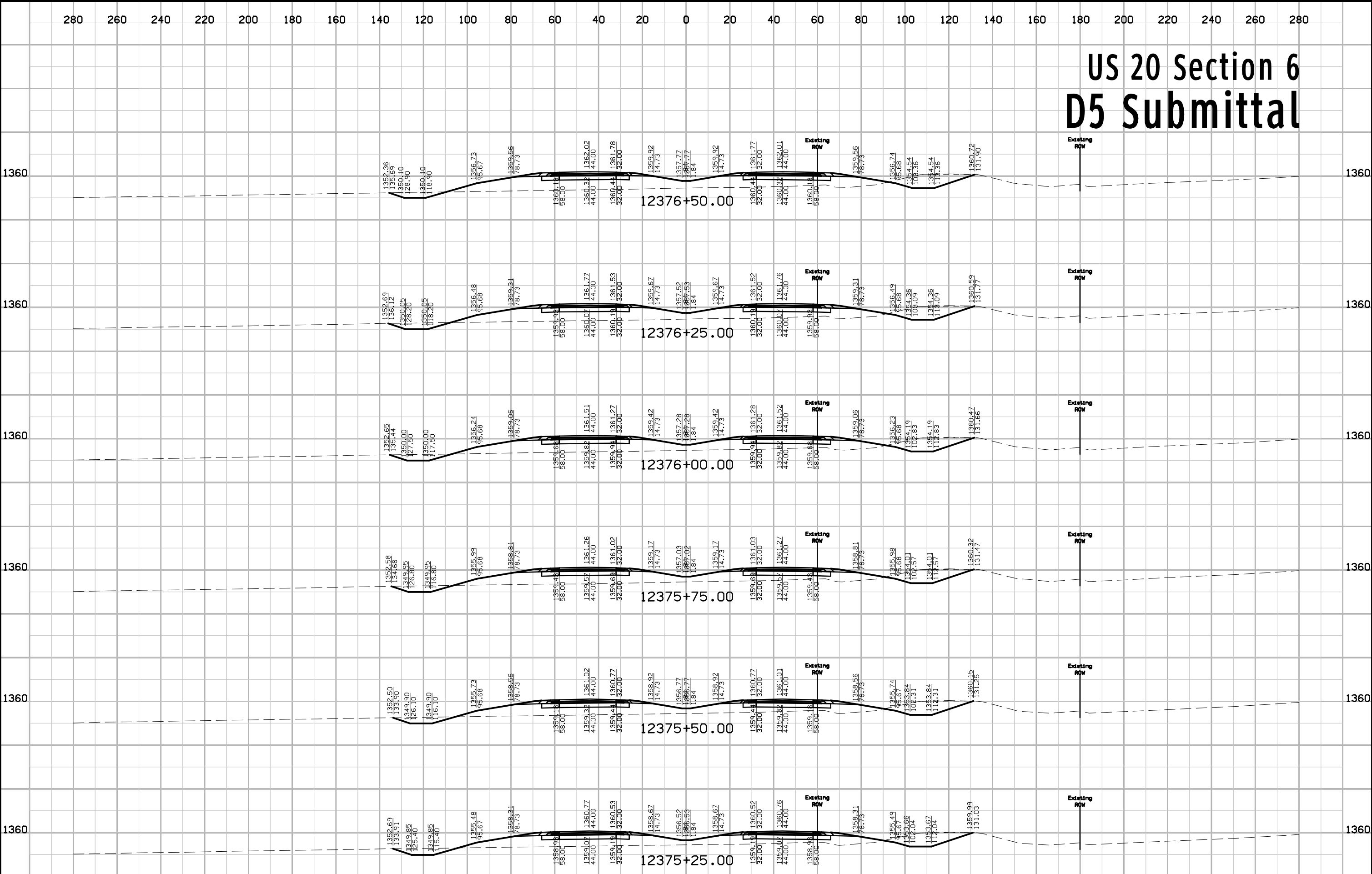

# US 20 Section 6 D5 Submittal

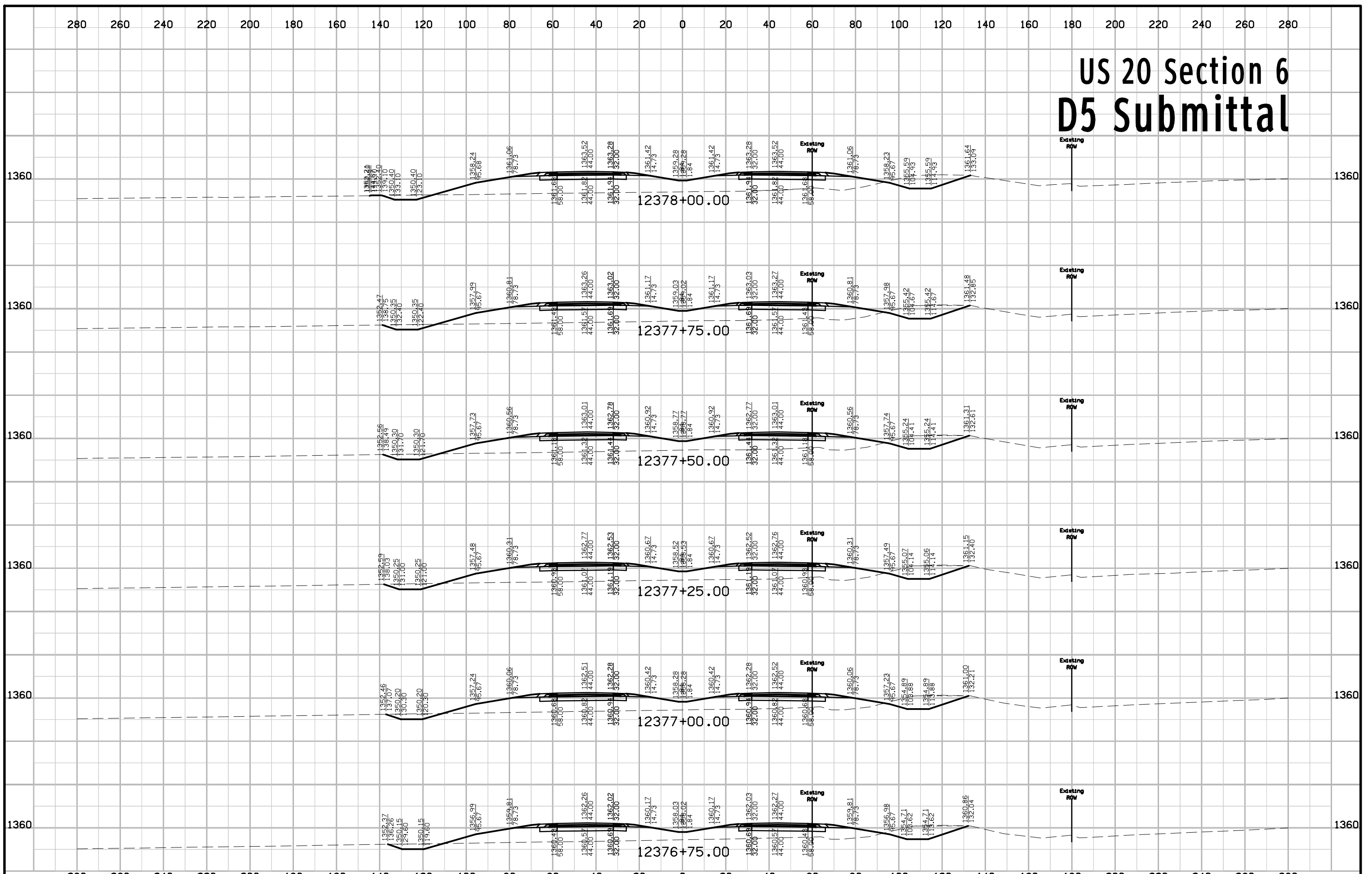

# US 20 Section 6 D5 Submittal

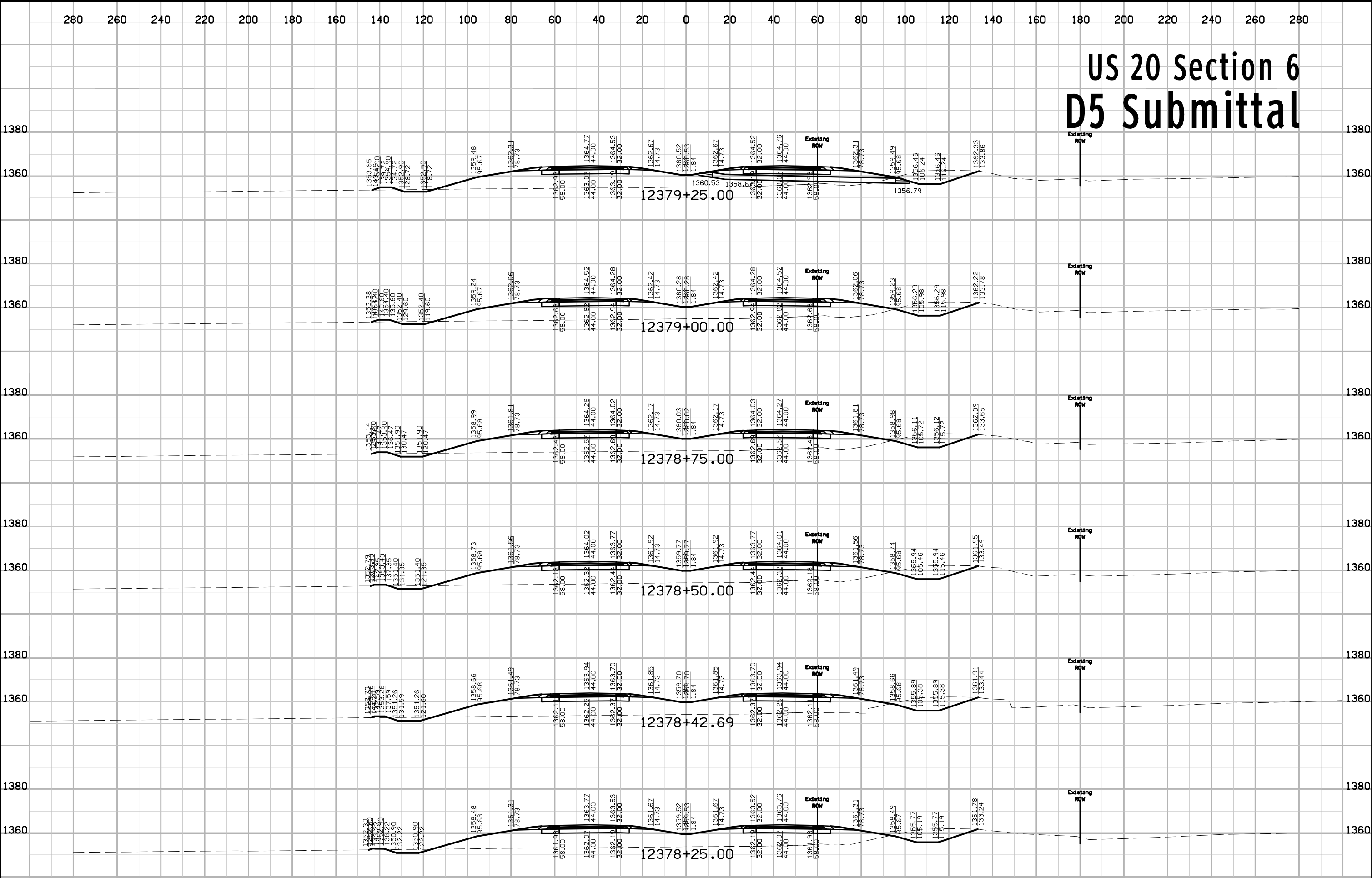

# US 20 Section 6 D5 Submittal

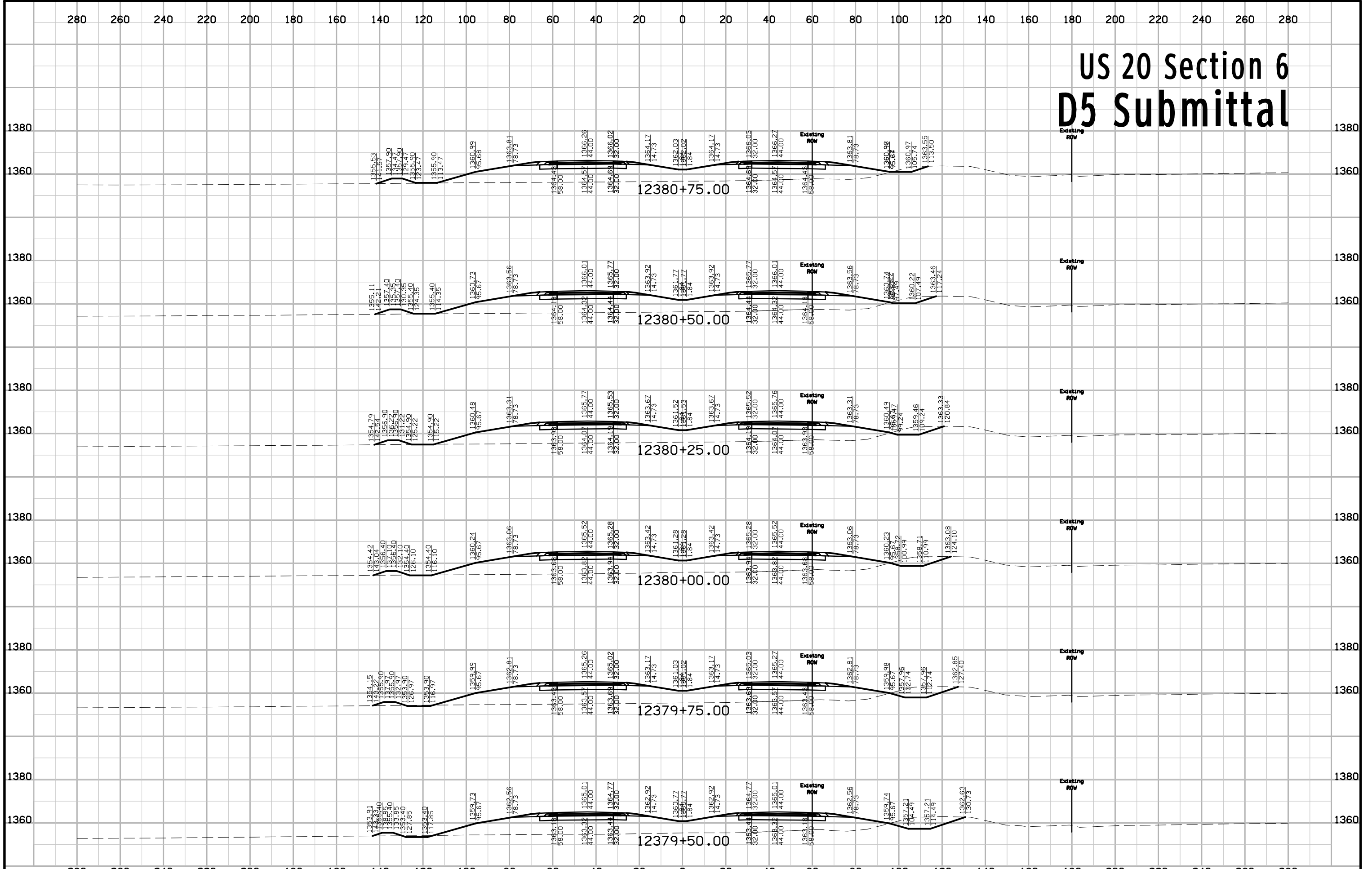

# US 20 Section 6 D5 Submittal

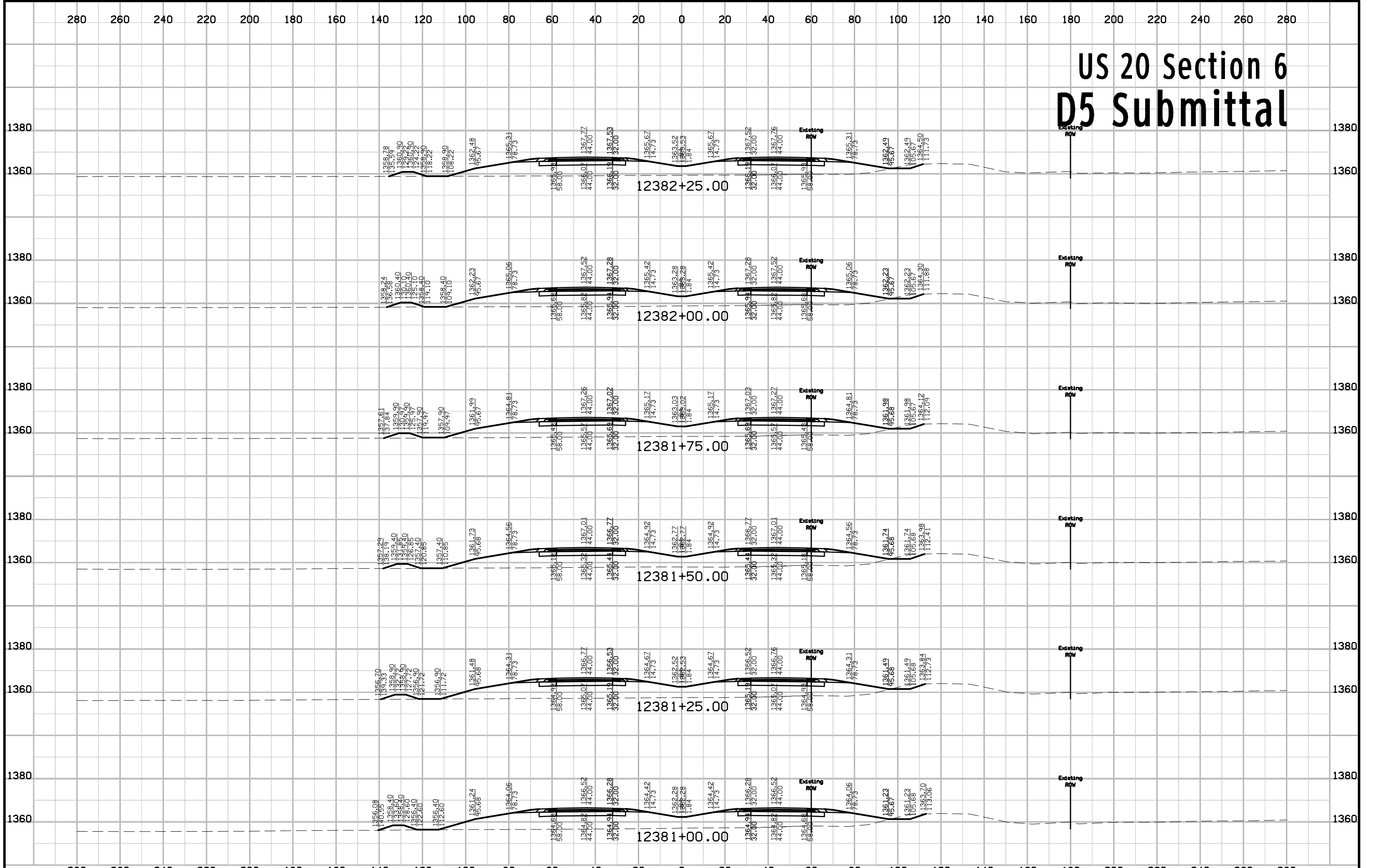

# US 20 Section 6 D5 Submittal

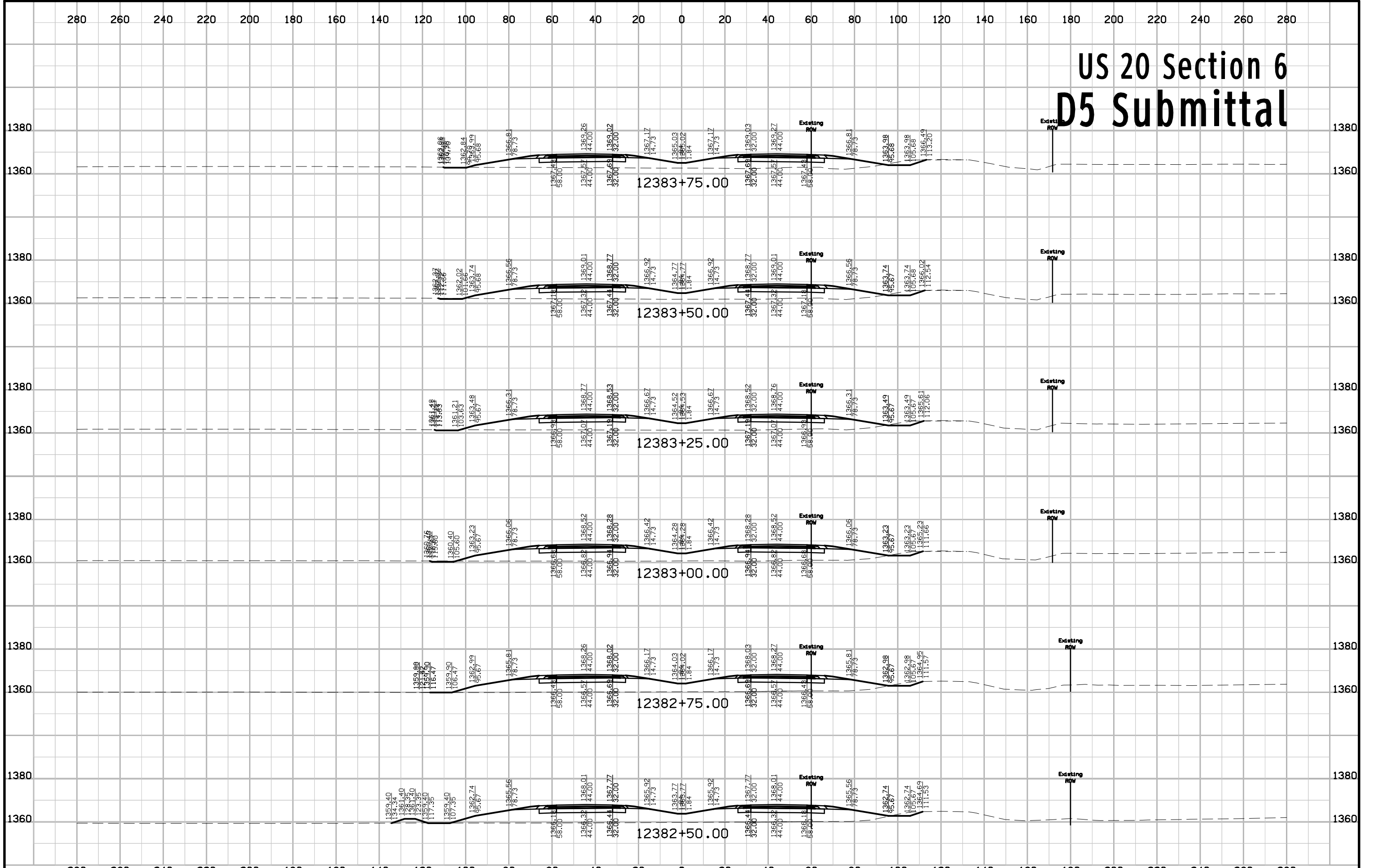

# US 20 Section 6 D5 Submittal

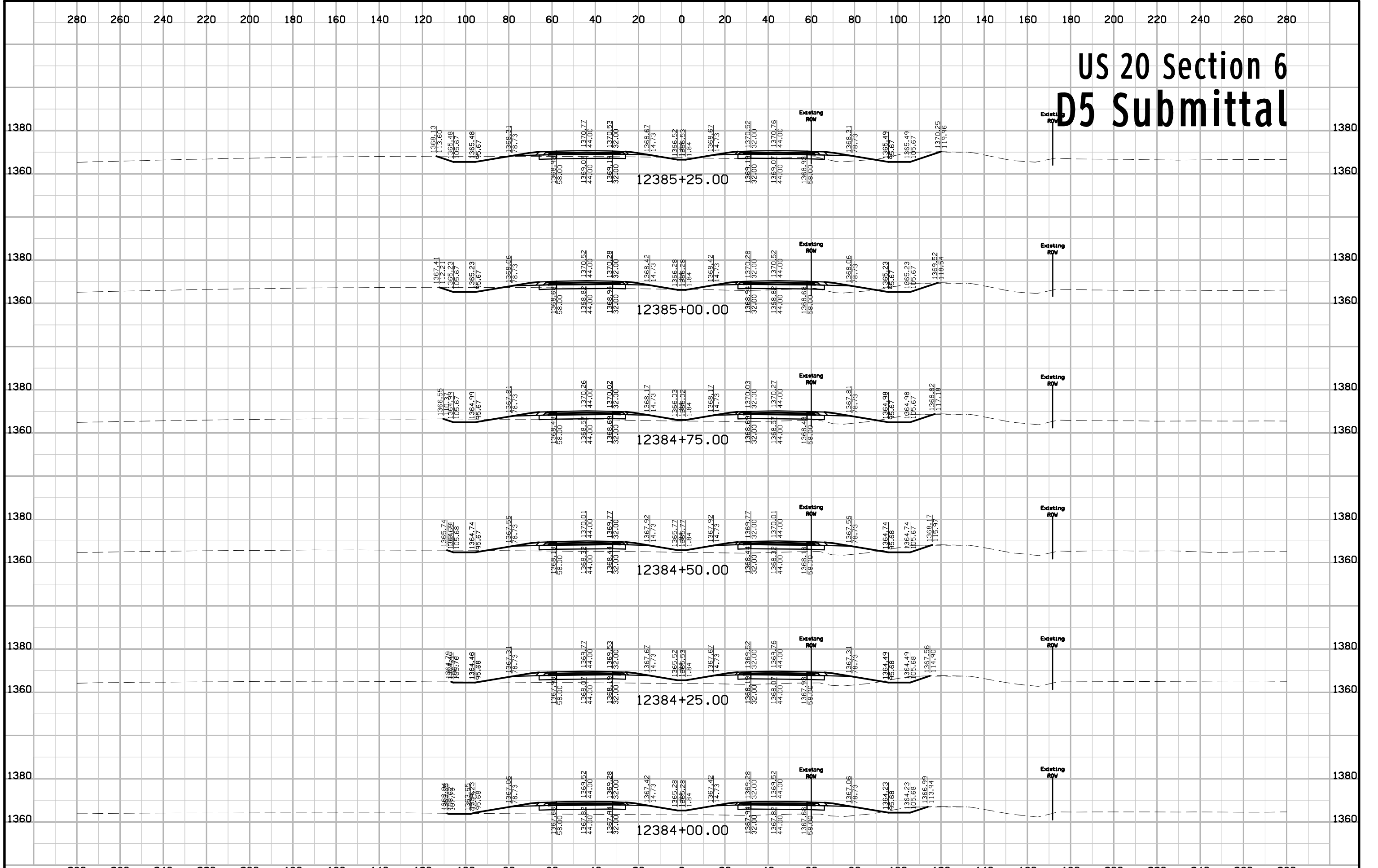



# US 20 Section 6 D5 Submittal

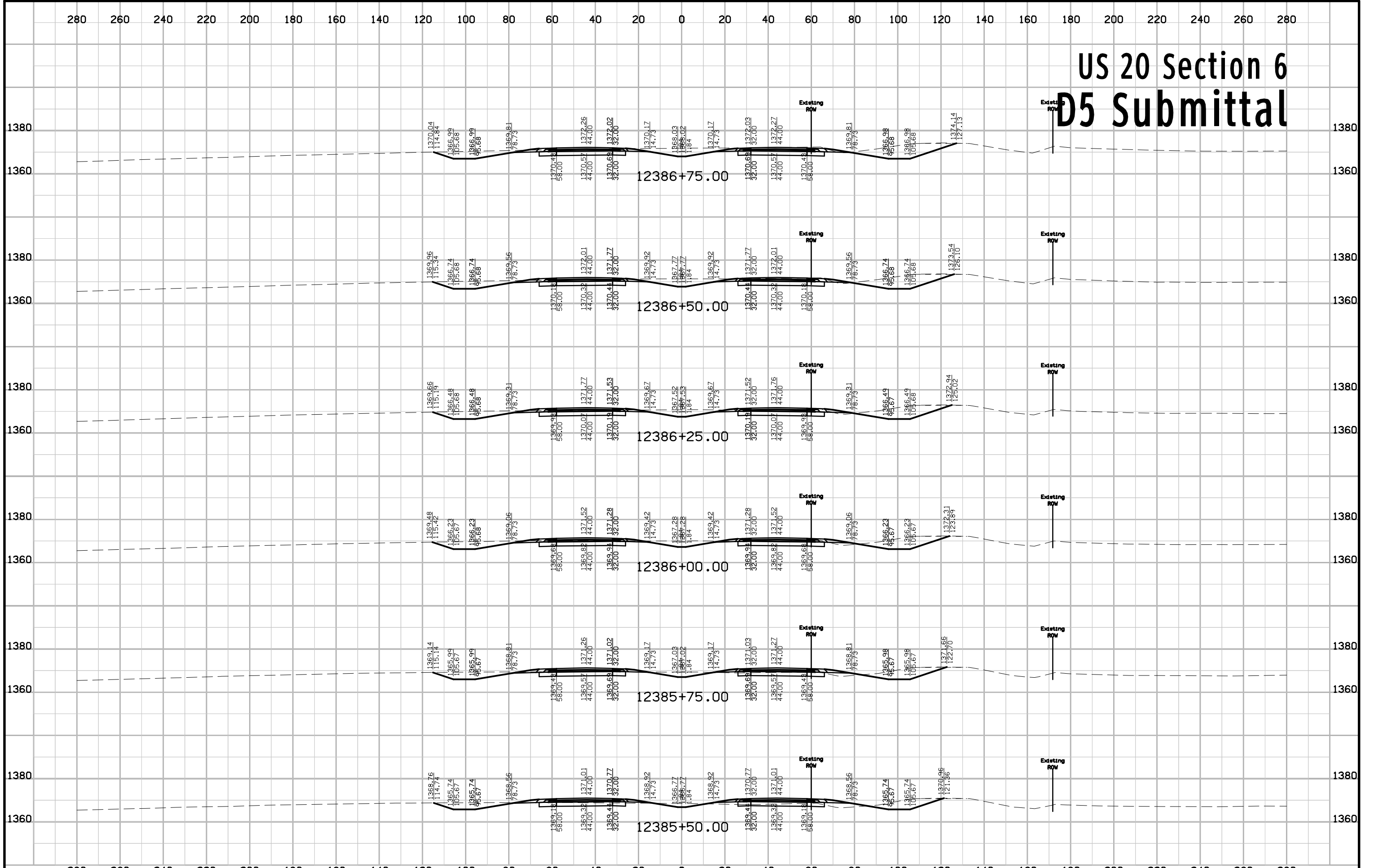

# US 20 Section 6 D5 Submittal

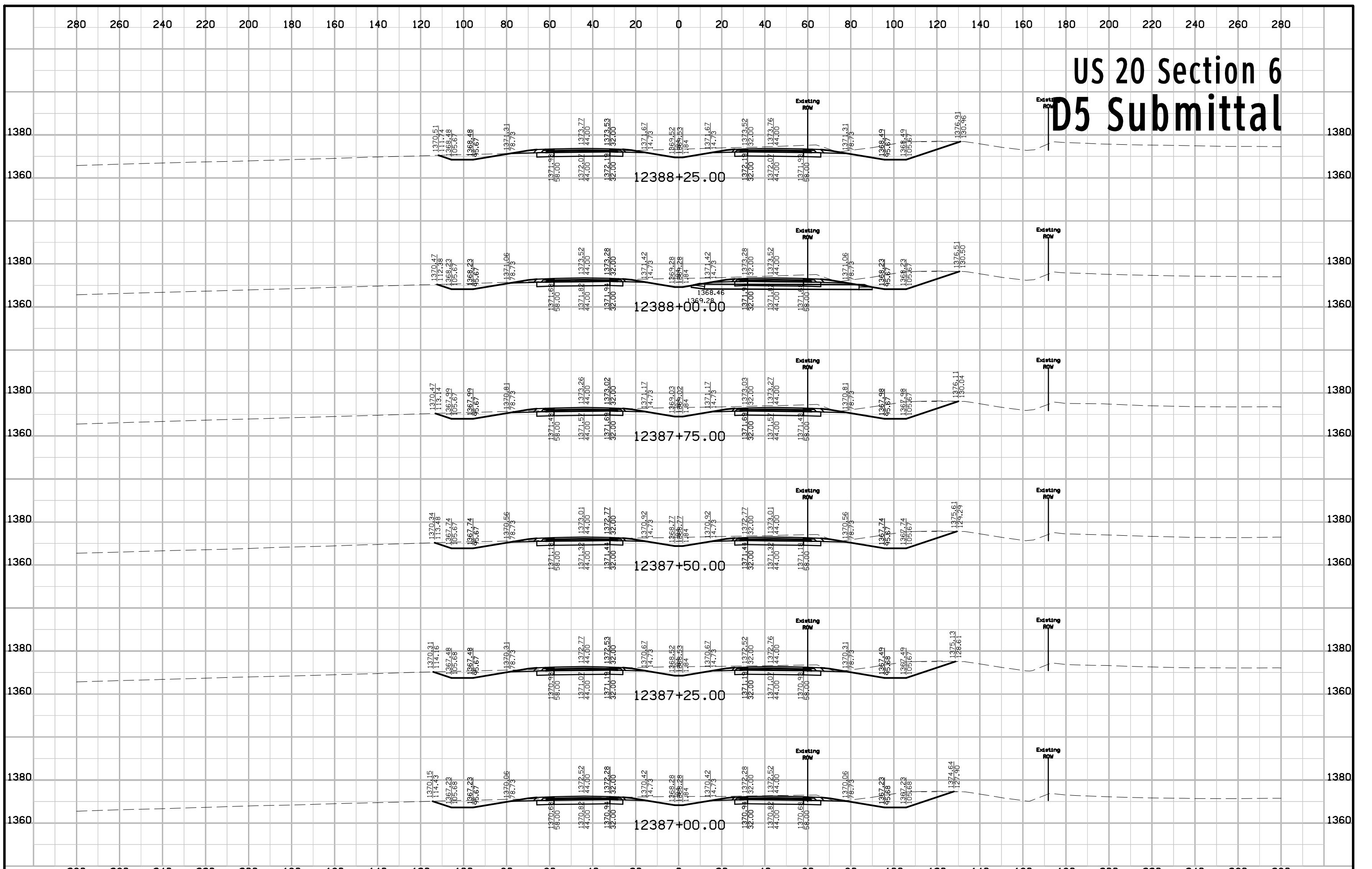

# US 20 Section 6 D5 Submittal

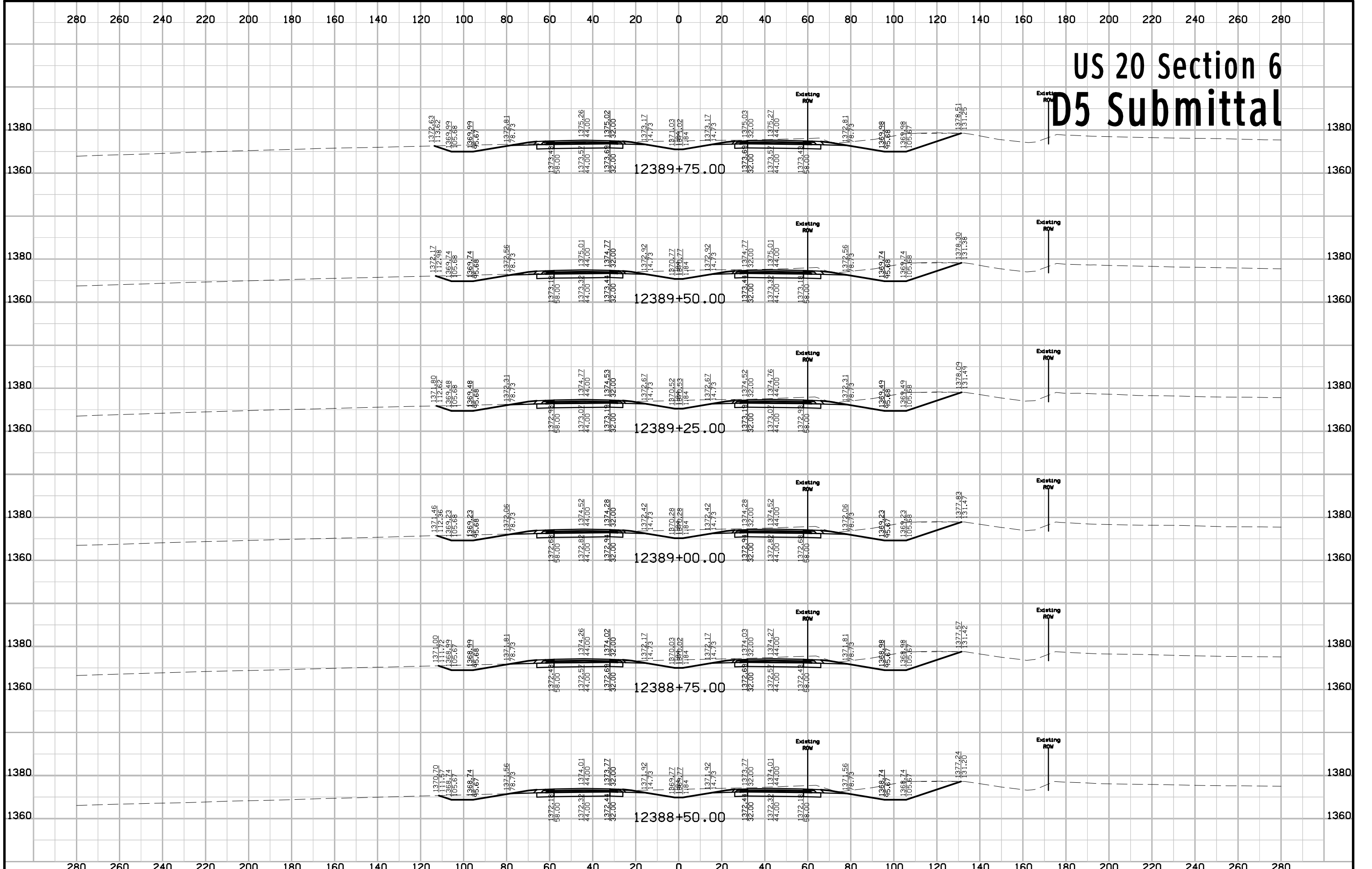

# US 20 Section 6 D5 Submittal

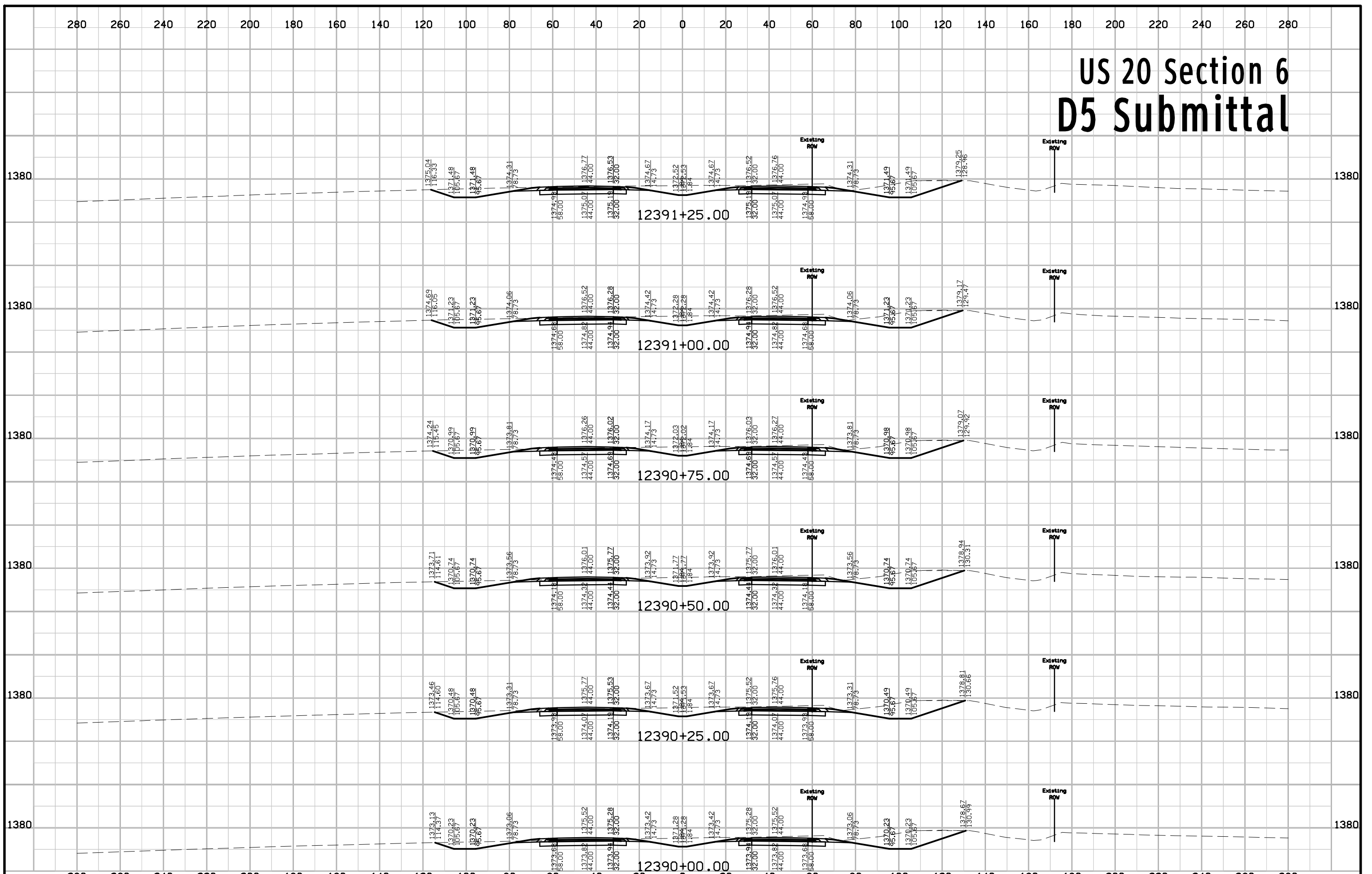

# US 20 Section 6 D5 Submittal

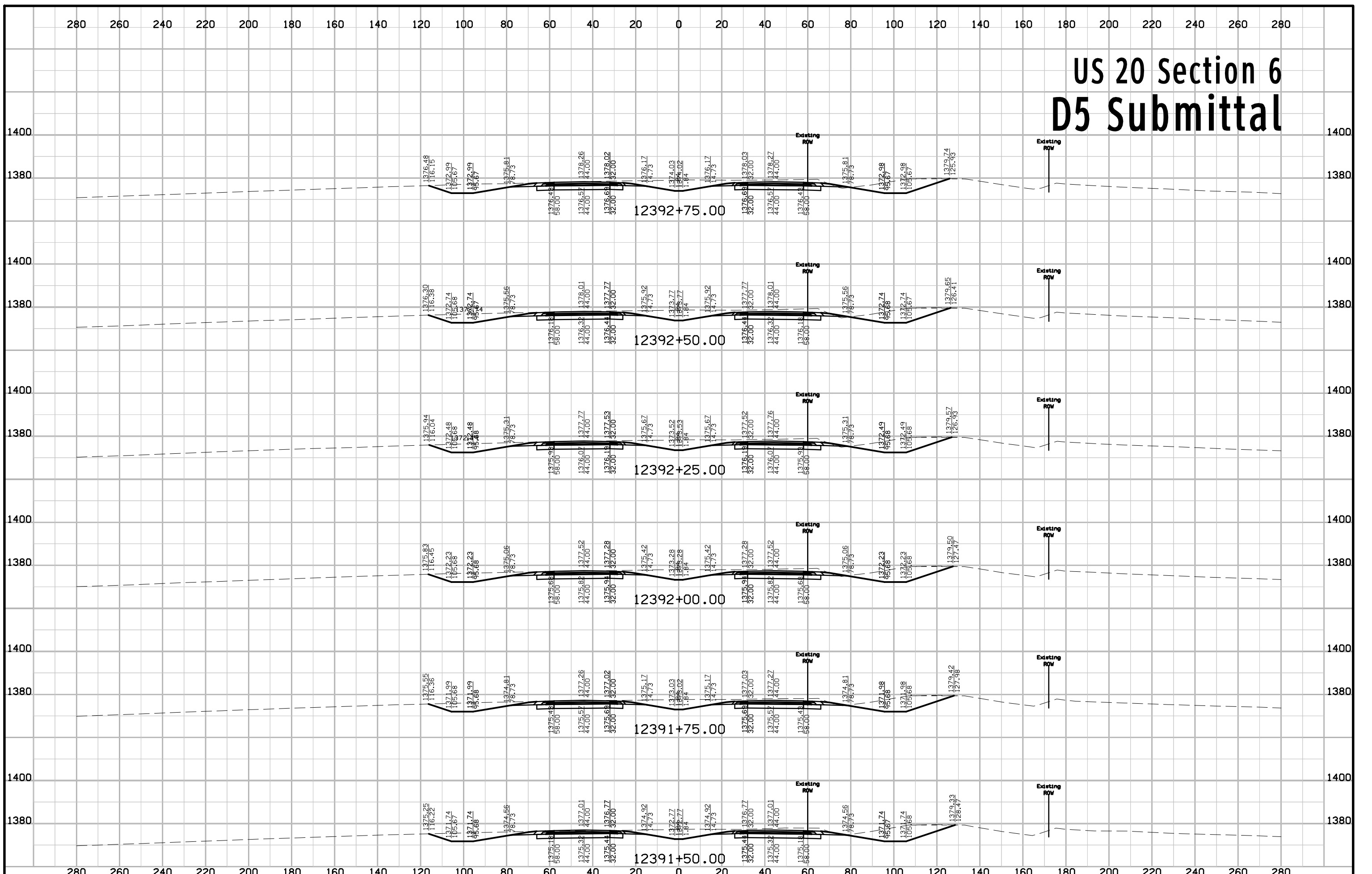

# US 20 Section 6 D5 Submittal

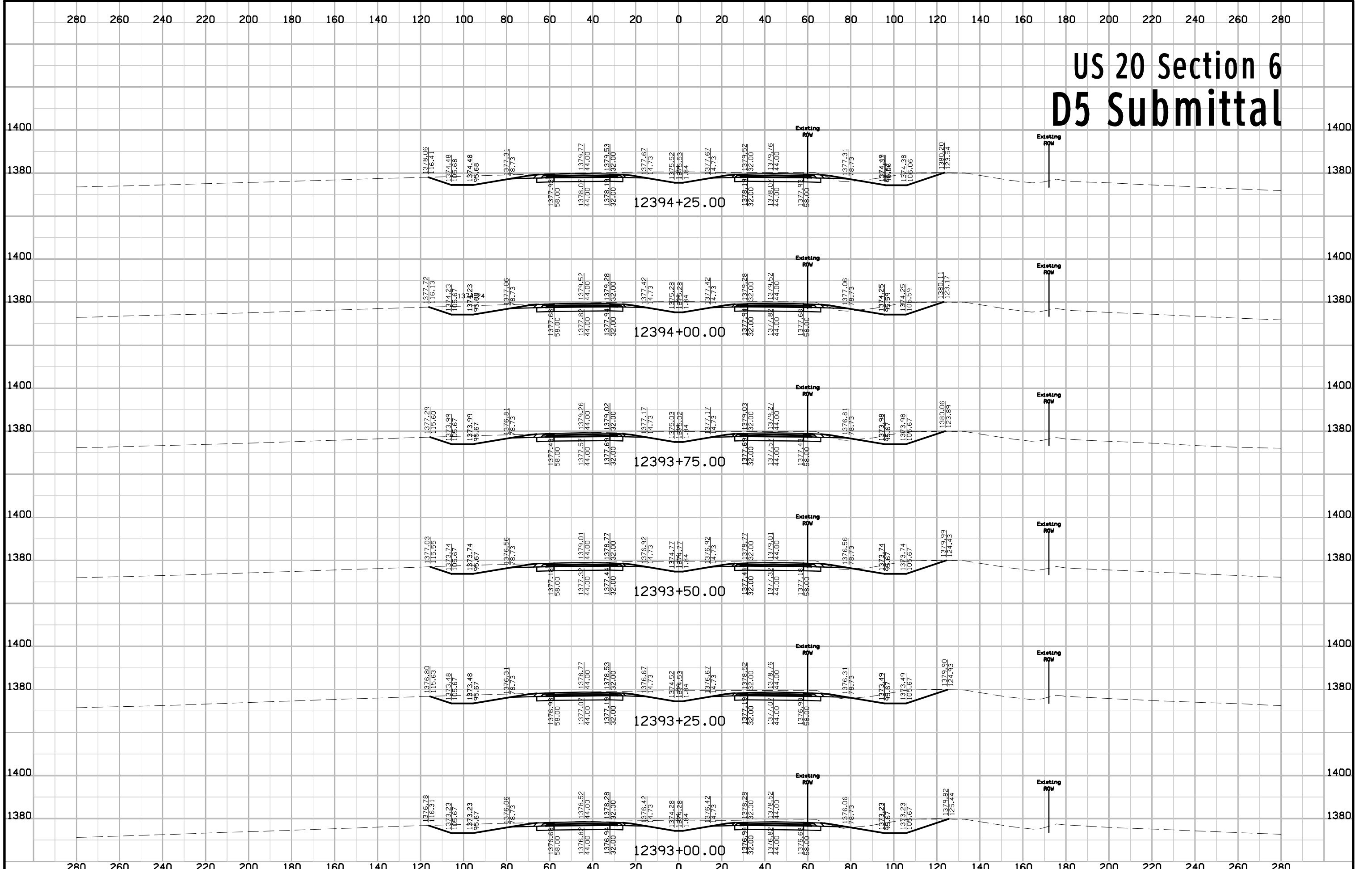

# US 20 Section 6 D5 Submittal

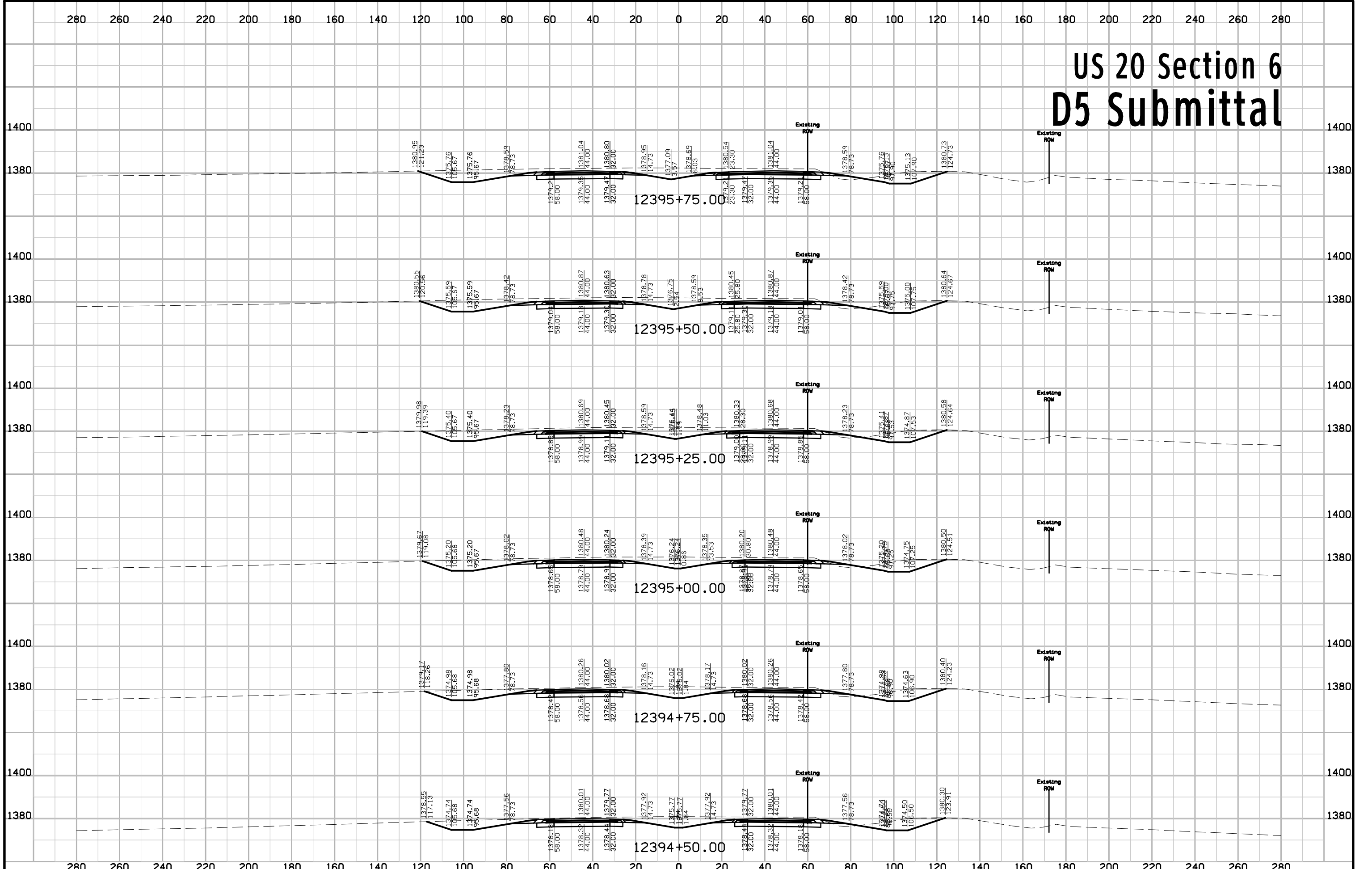

# US 20 Section 6 D5 Submittal

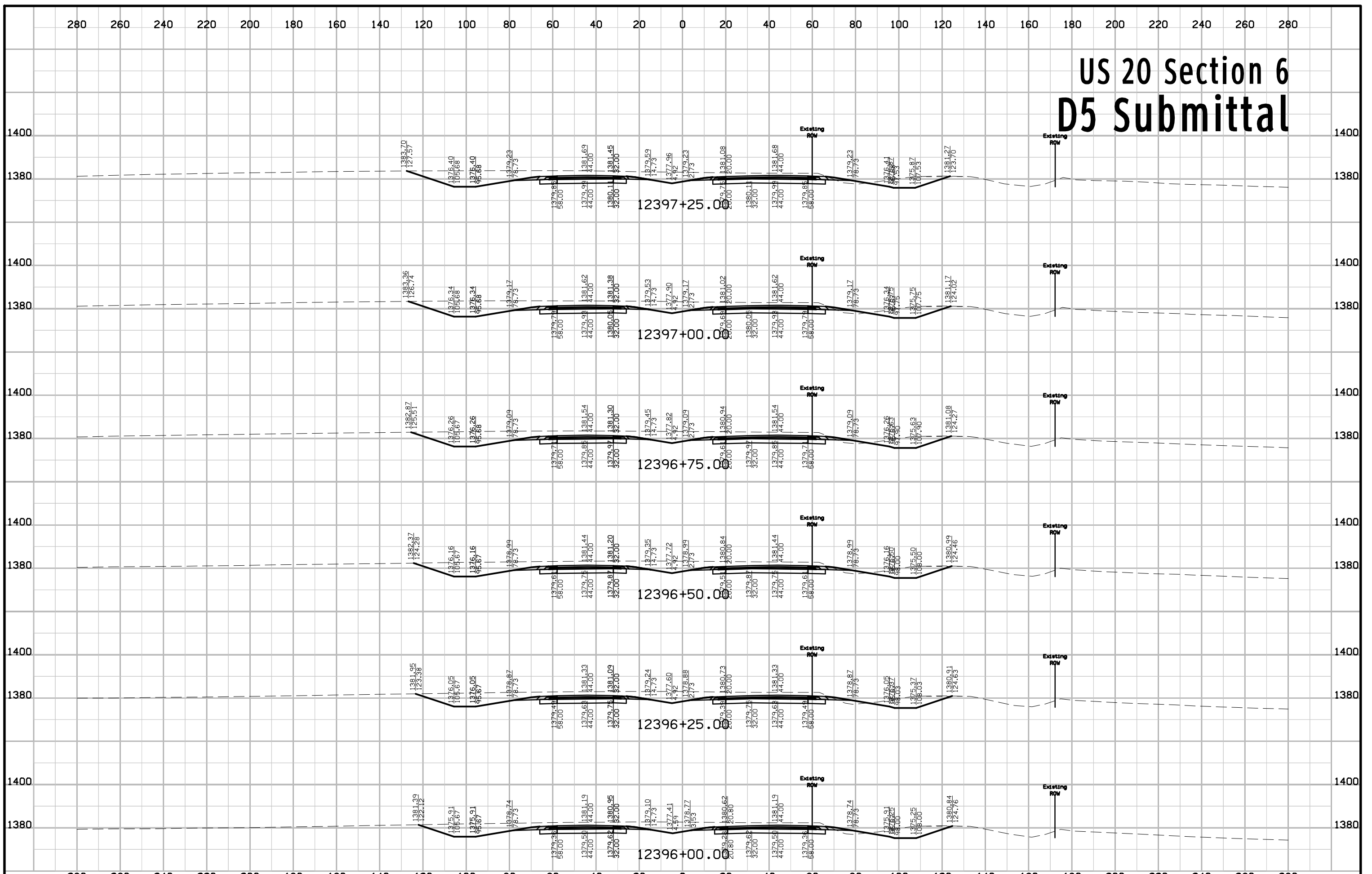



# US 20 Section 6 D5 Submittal

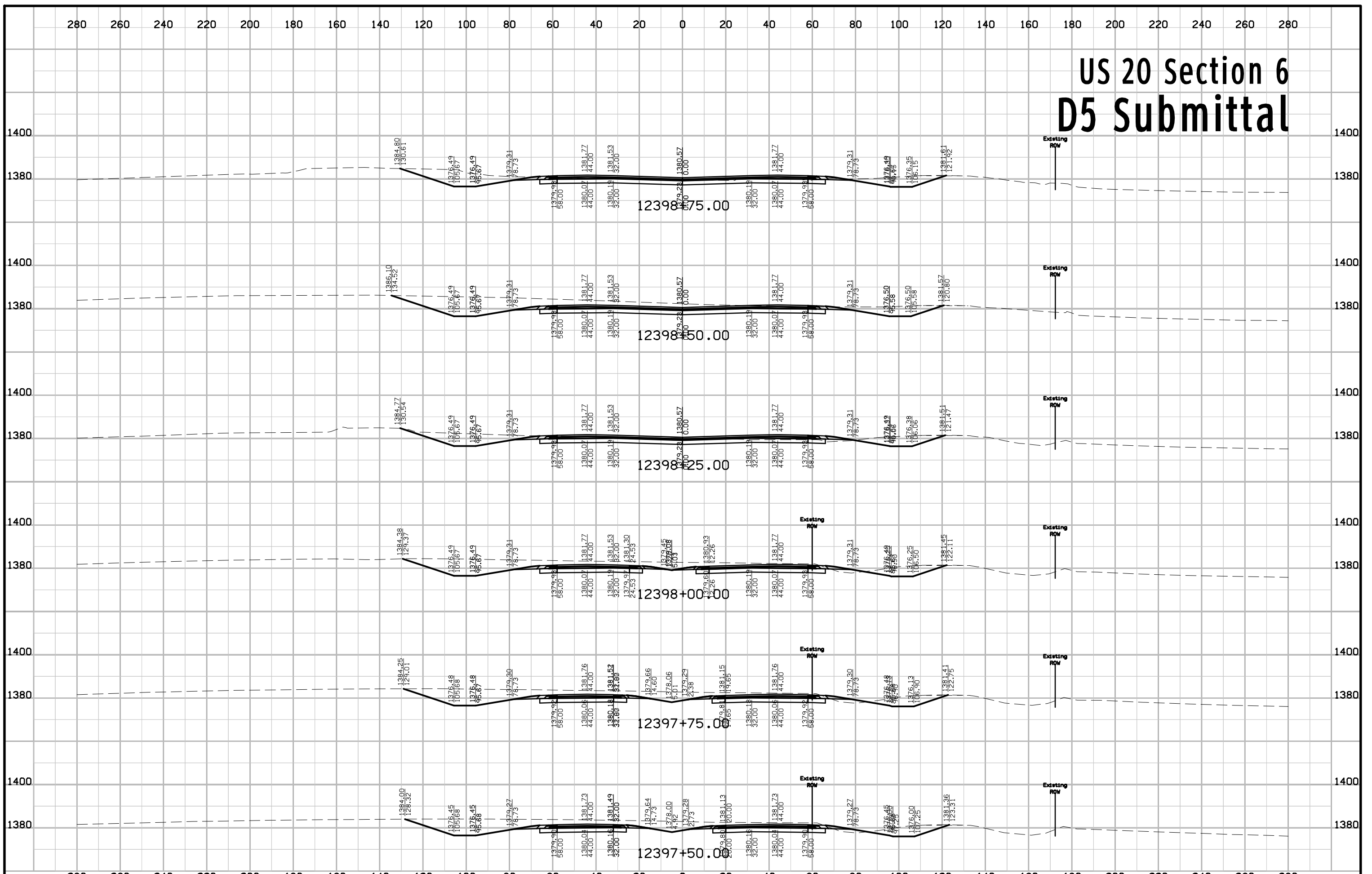

# US 20 Section 6 D5 Submittal

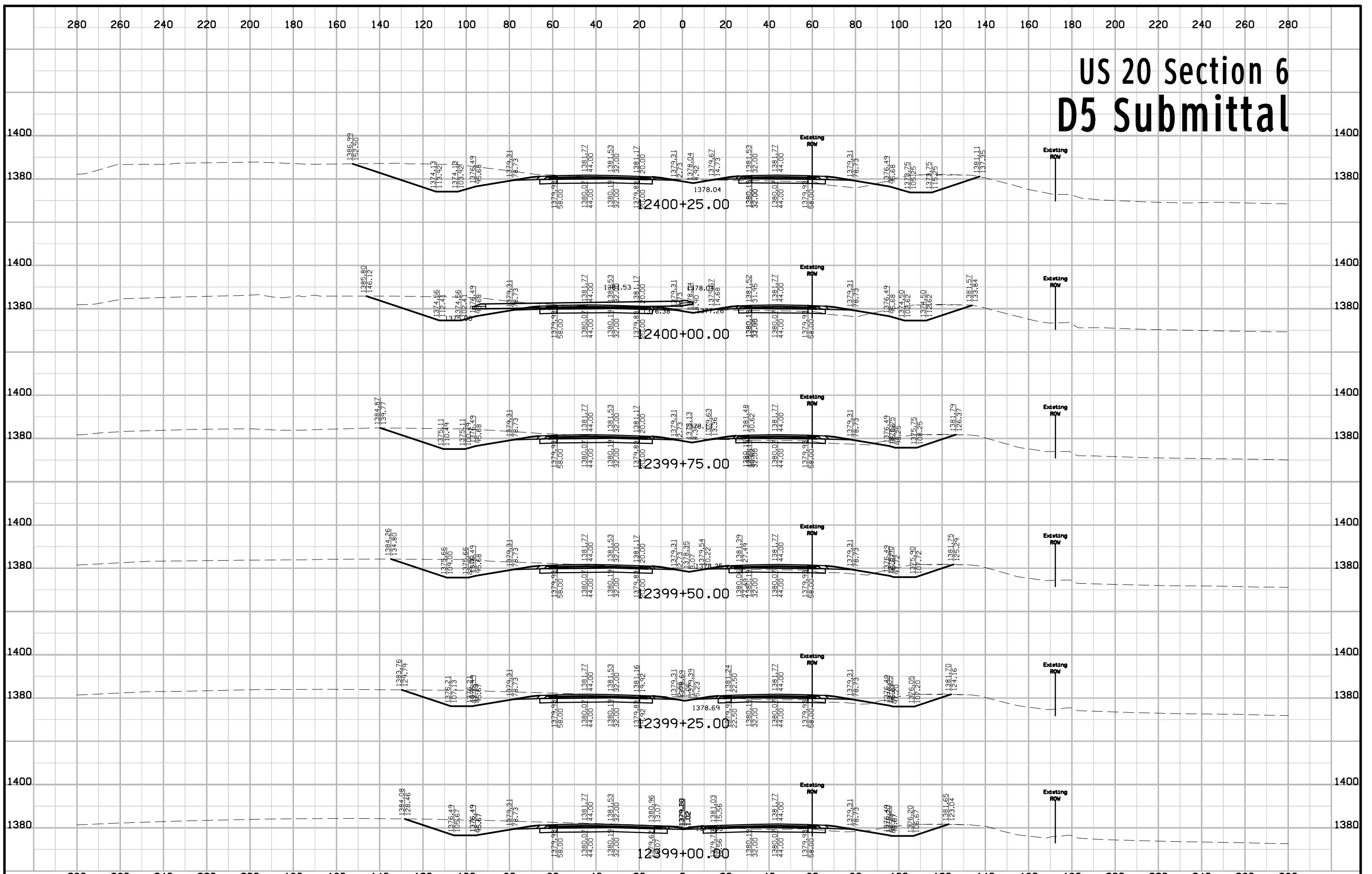

# US 20 Section 6 D5 Submittal

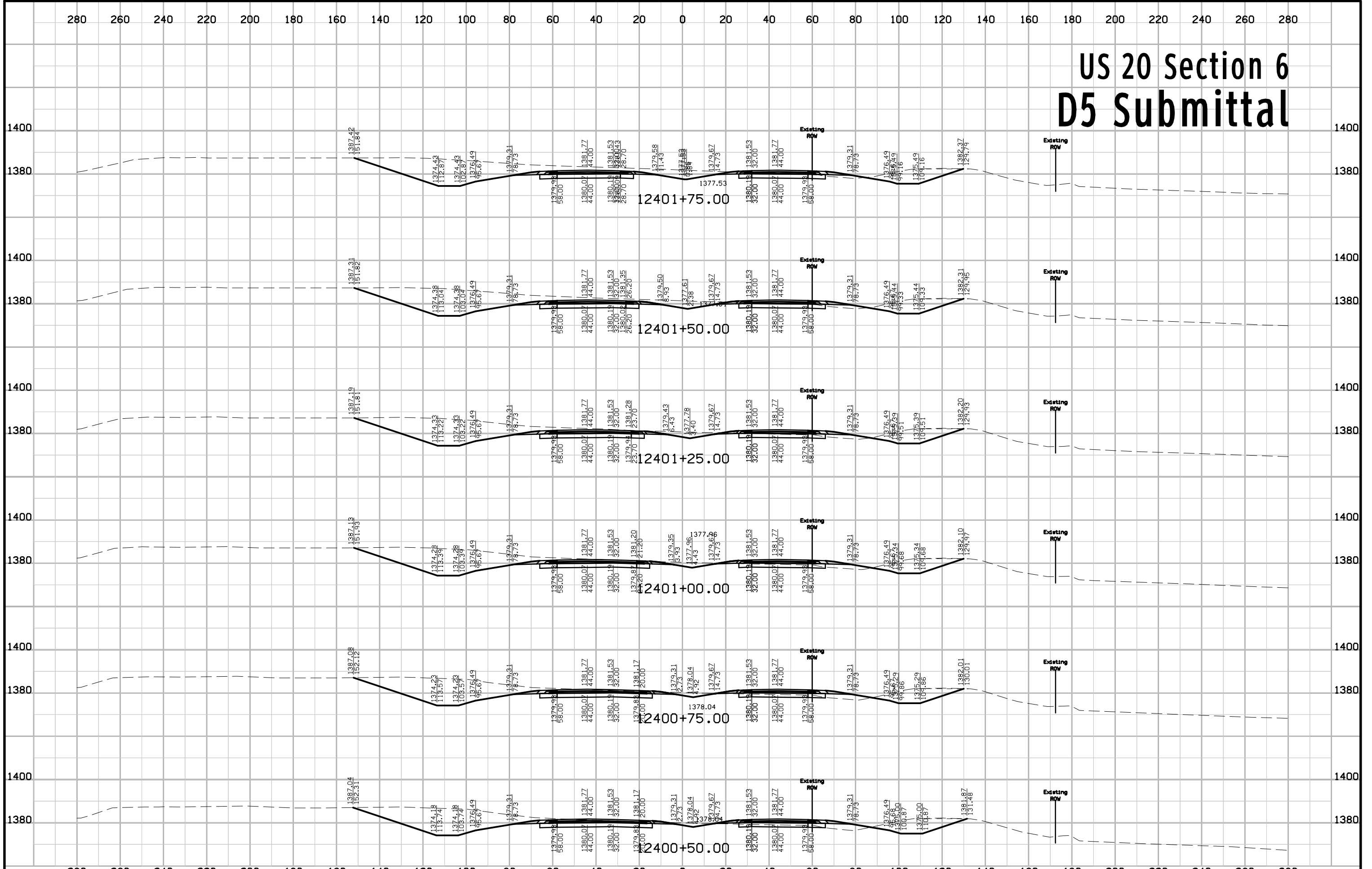

# US 20 Section 6 D5 Submittal

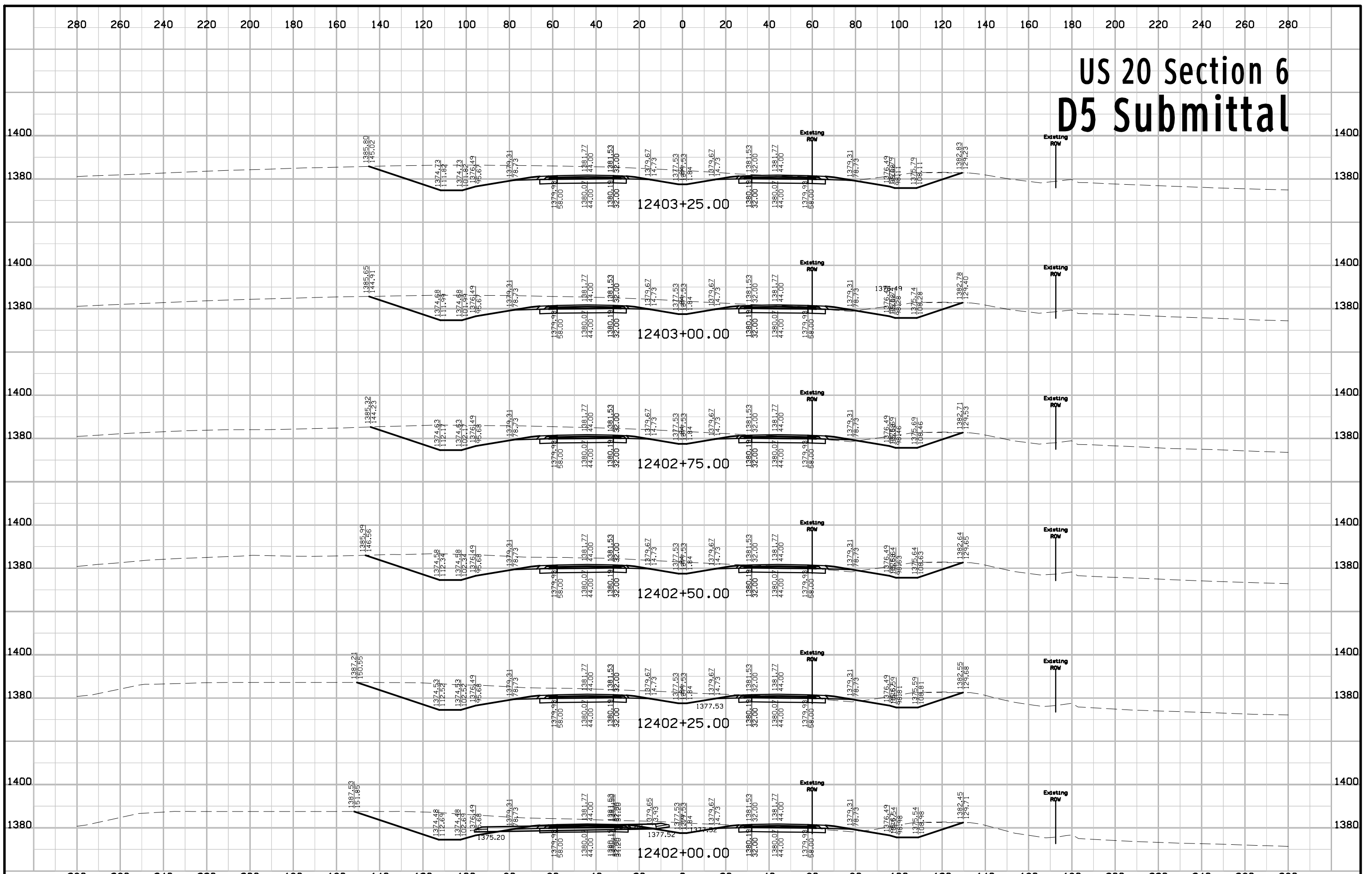

# US 20 Section 6 D5 Submittal

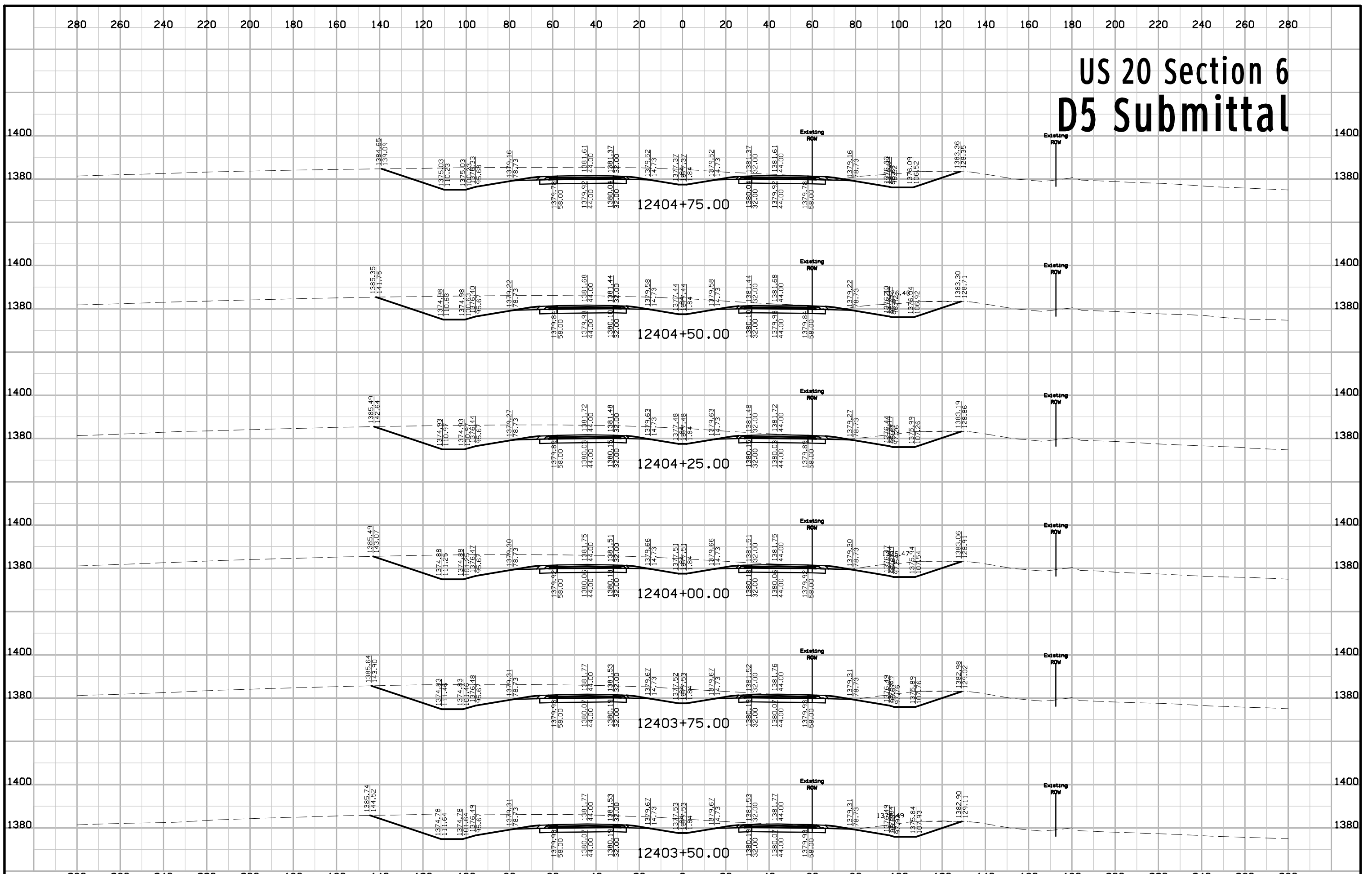

# US 20 Section 6 D5 Submittal

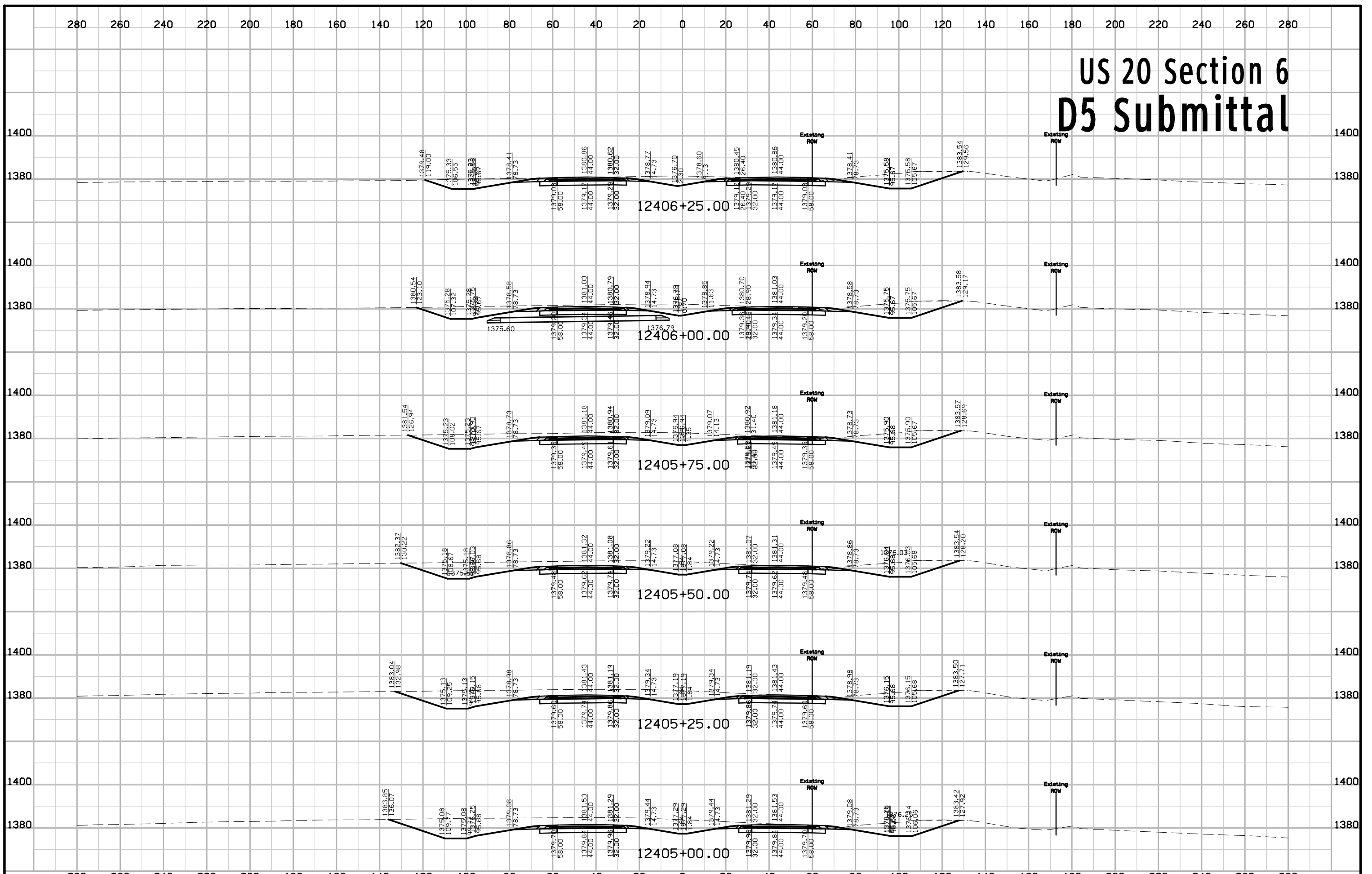

# US 20 Section 6 D5 Submittal

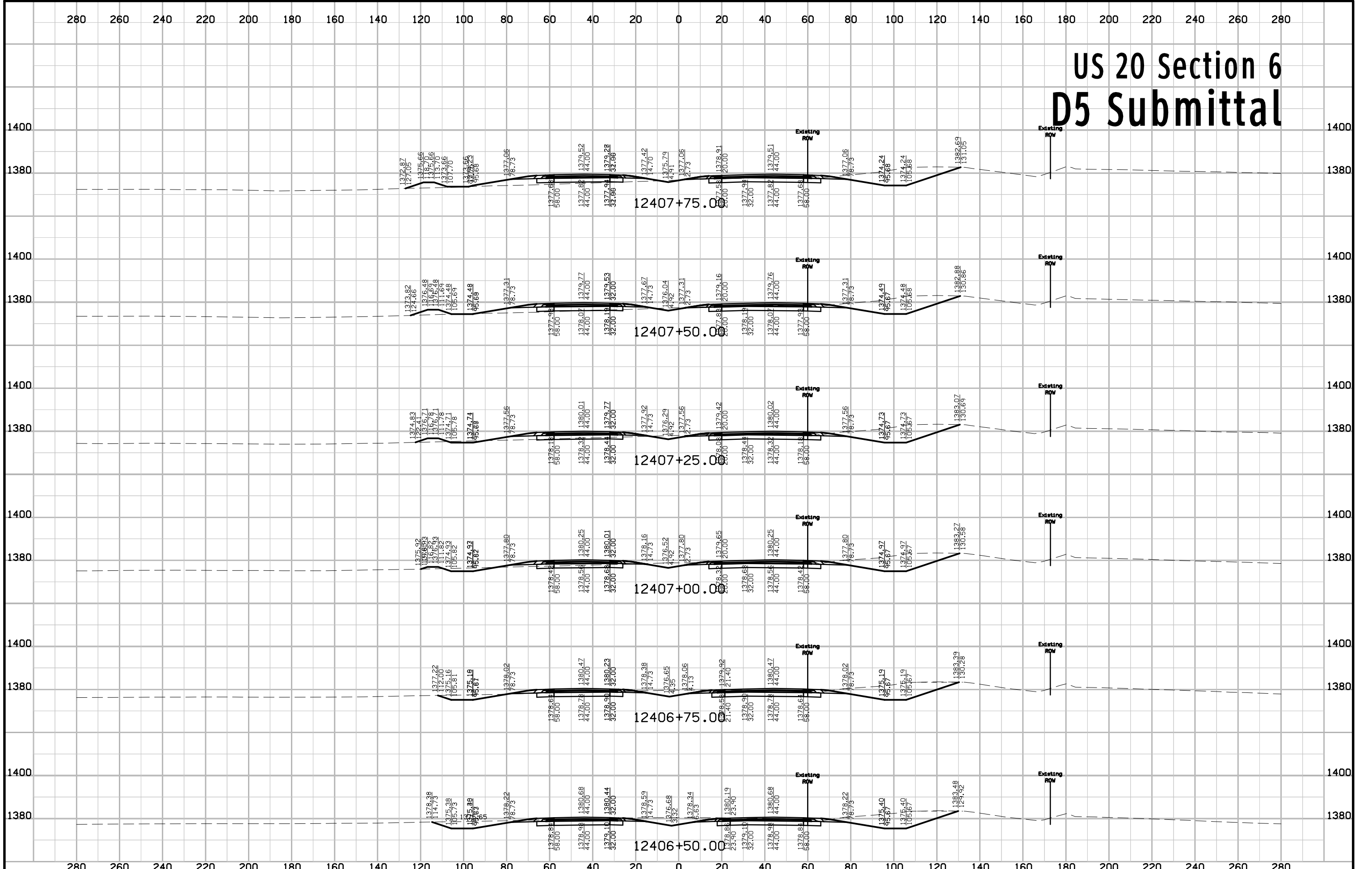

# US 20 Section 6 D5 Submittal

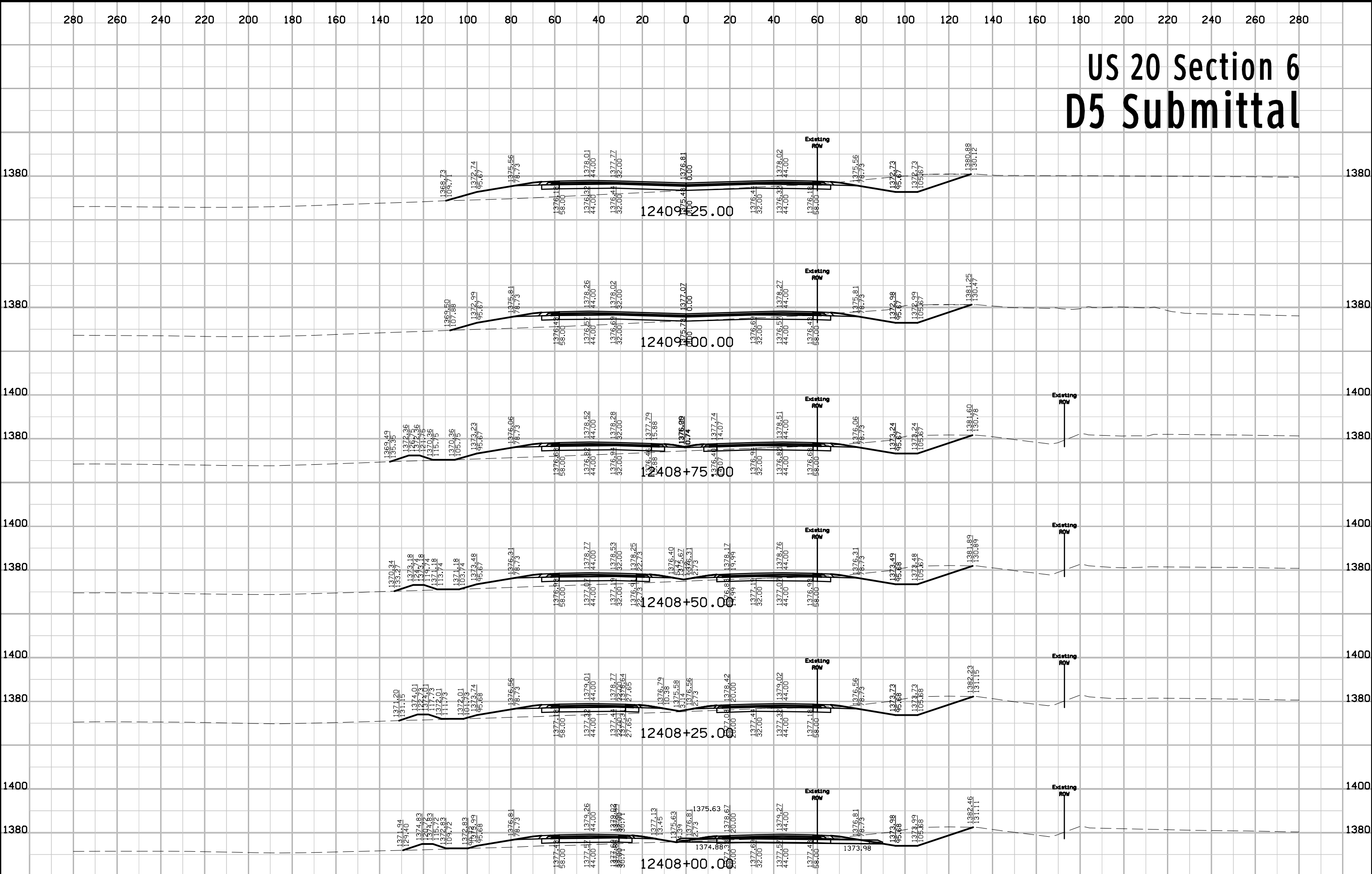



# US 20 Section 6 D5 Submittal

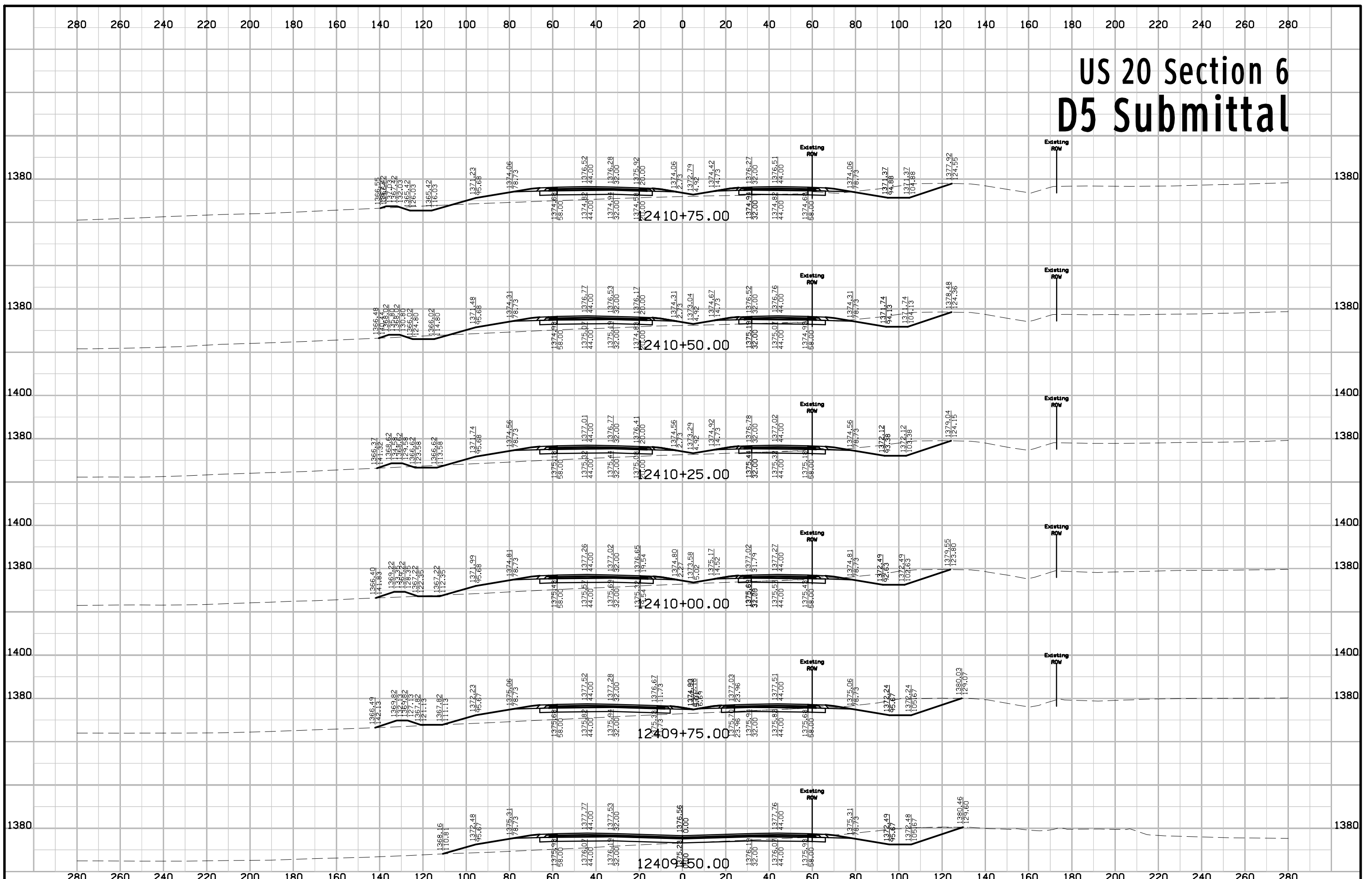

# US 20 Section 6 D5 Submittal

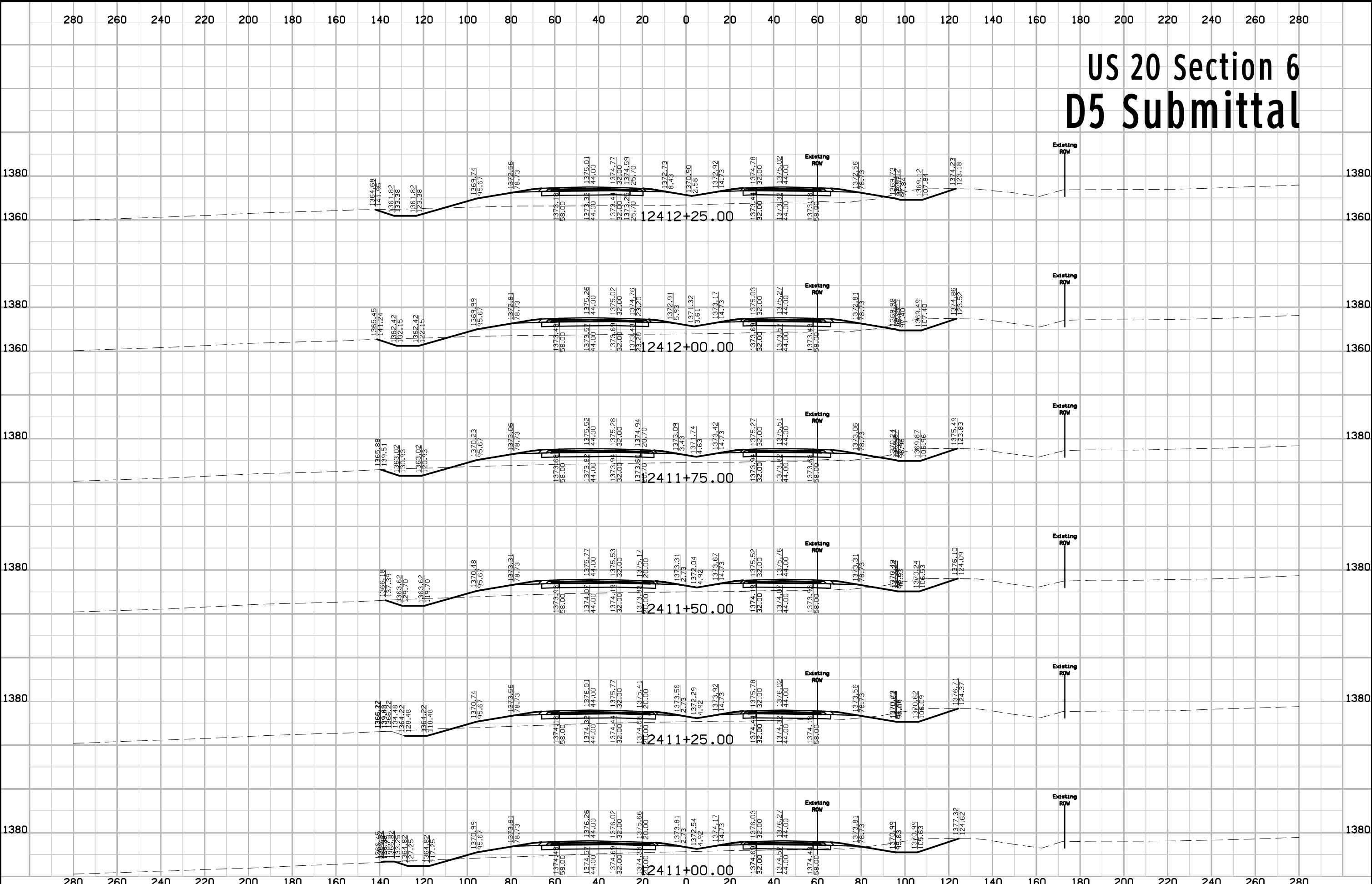

# US 20 Section 6 D5 Submittal

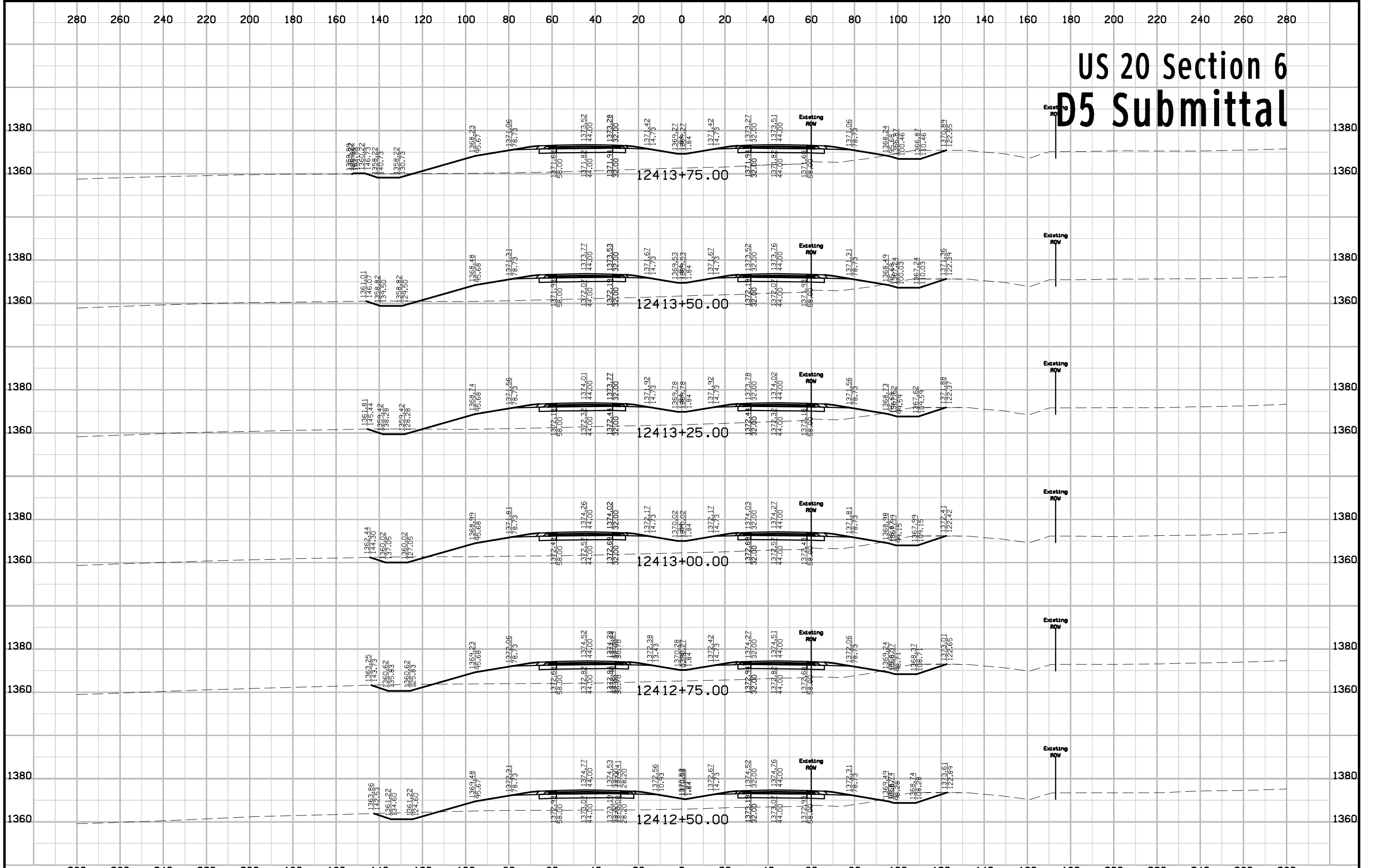

# US 20 Section 6 D5 Submittal

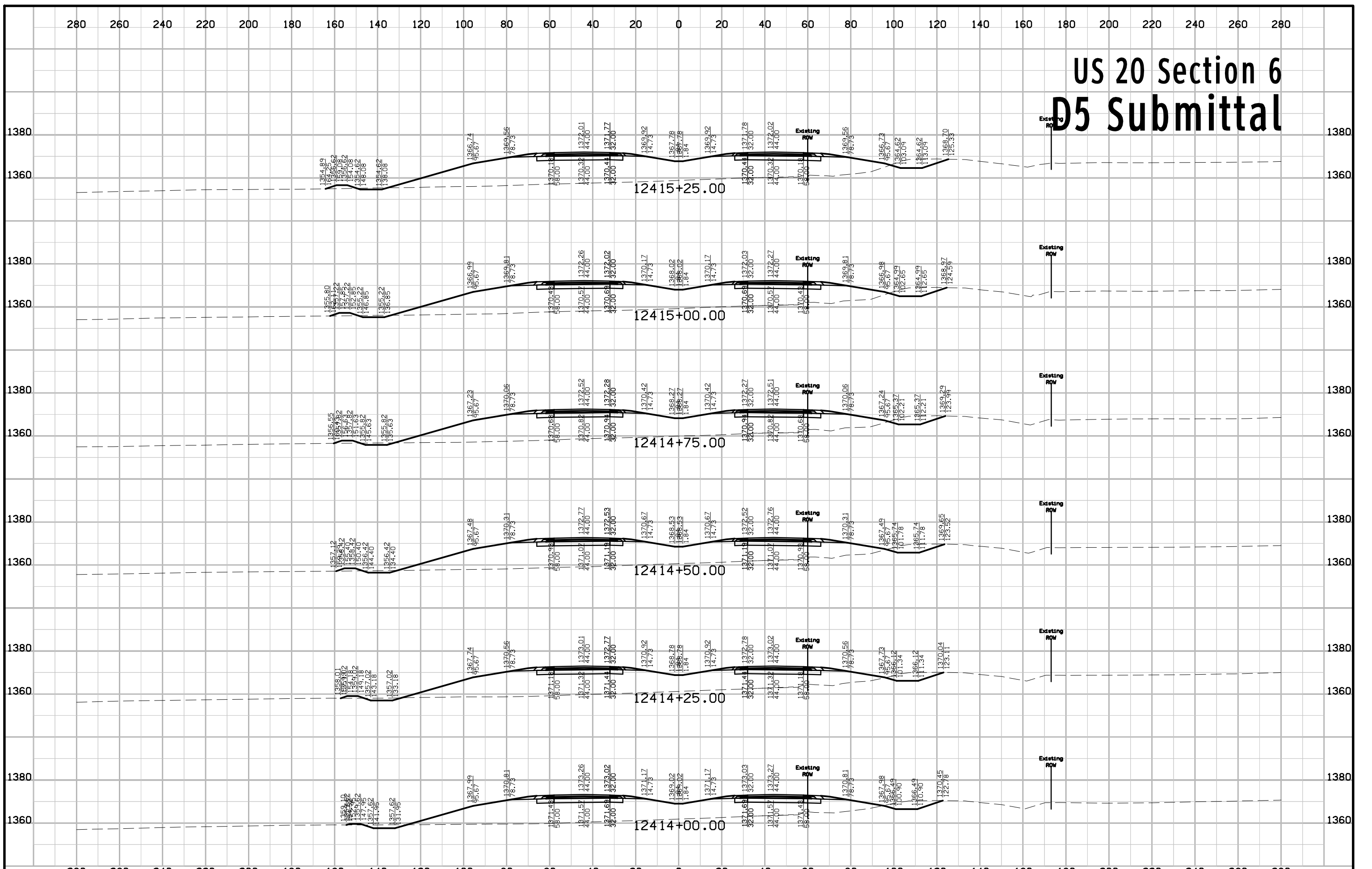

# US 20 Section 6 D5 Submittal

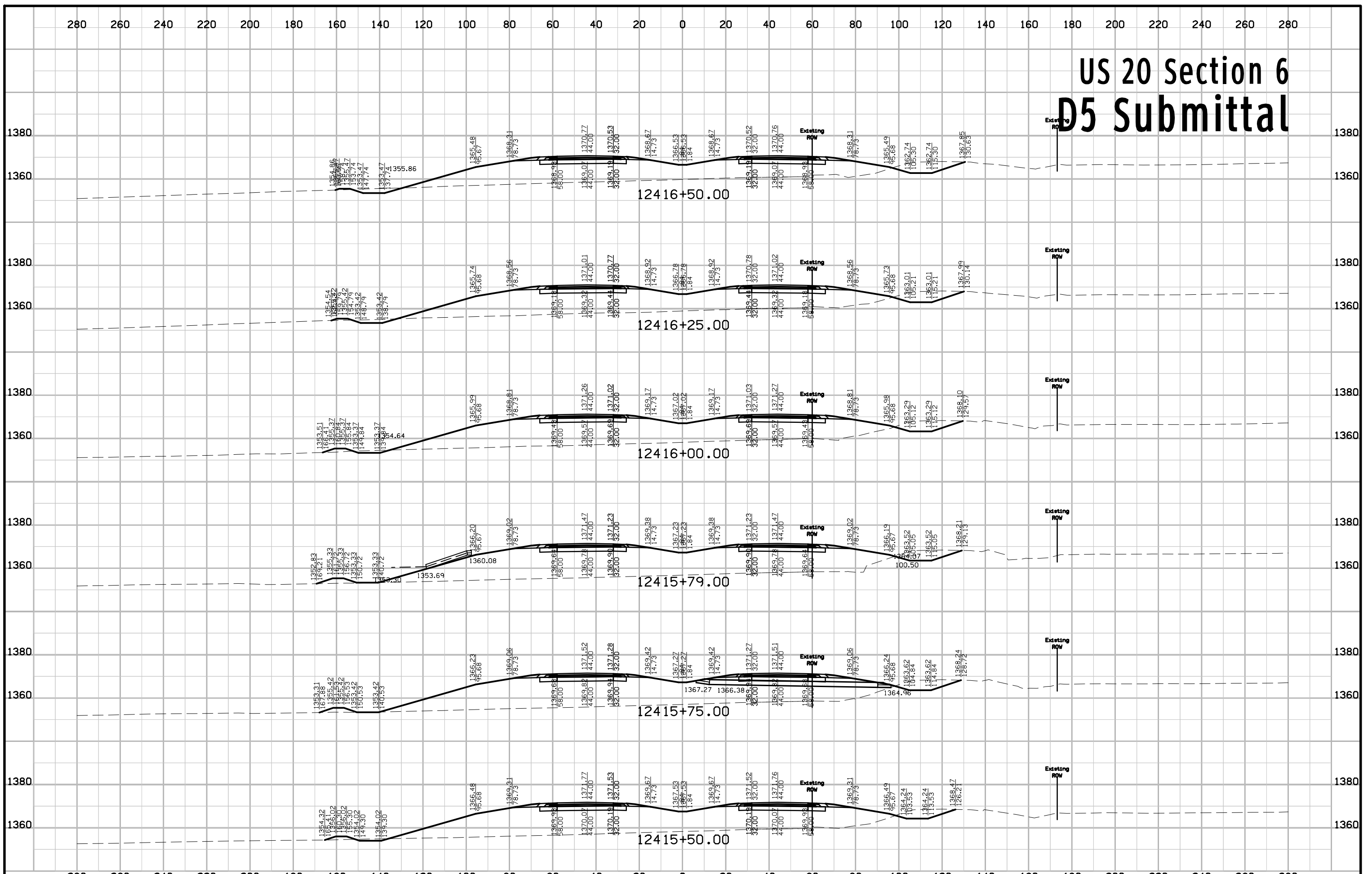

# US 20 Section 6 D5 Submittal

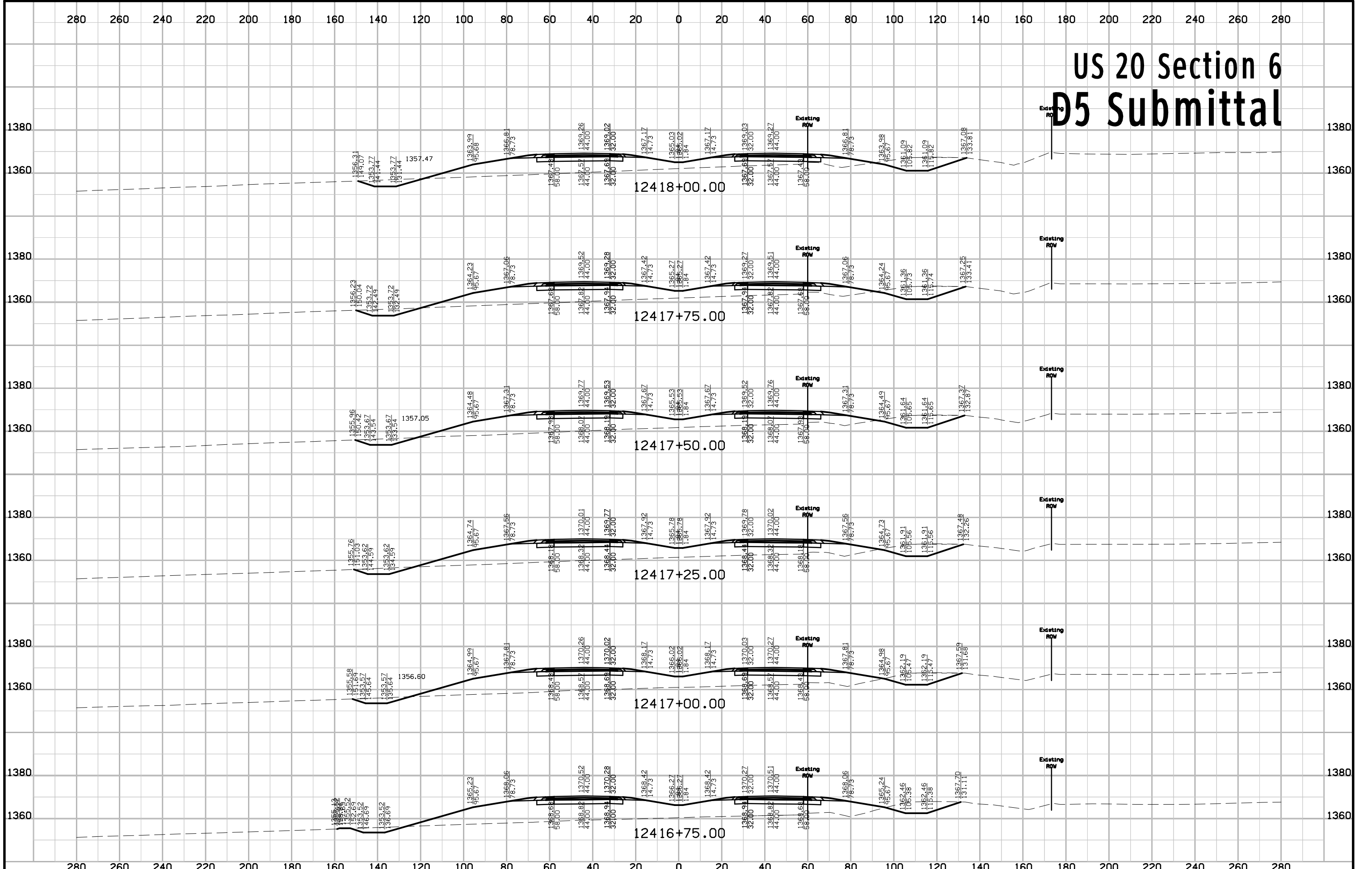

# US 20 Section 6 D5 Submittal

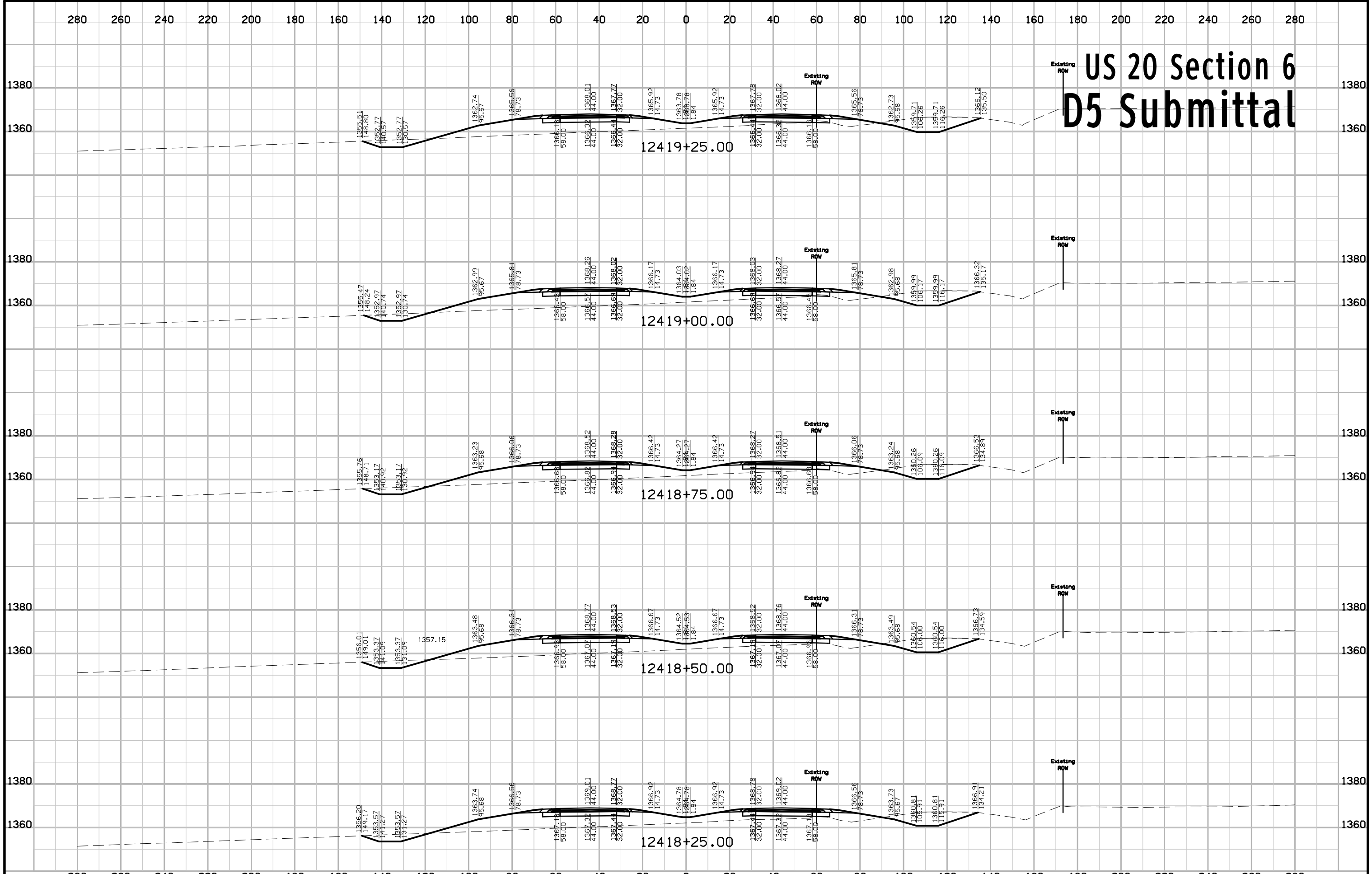

# US 20 Section 6 D5 Submittal

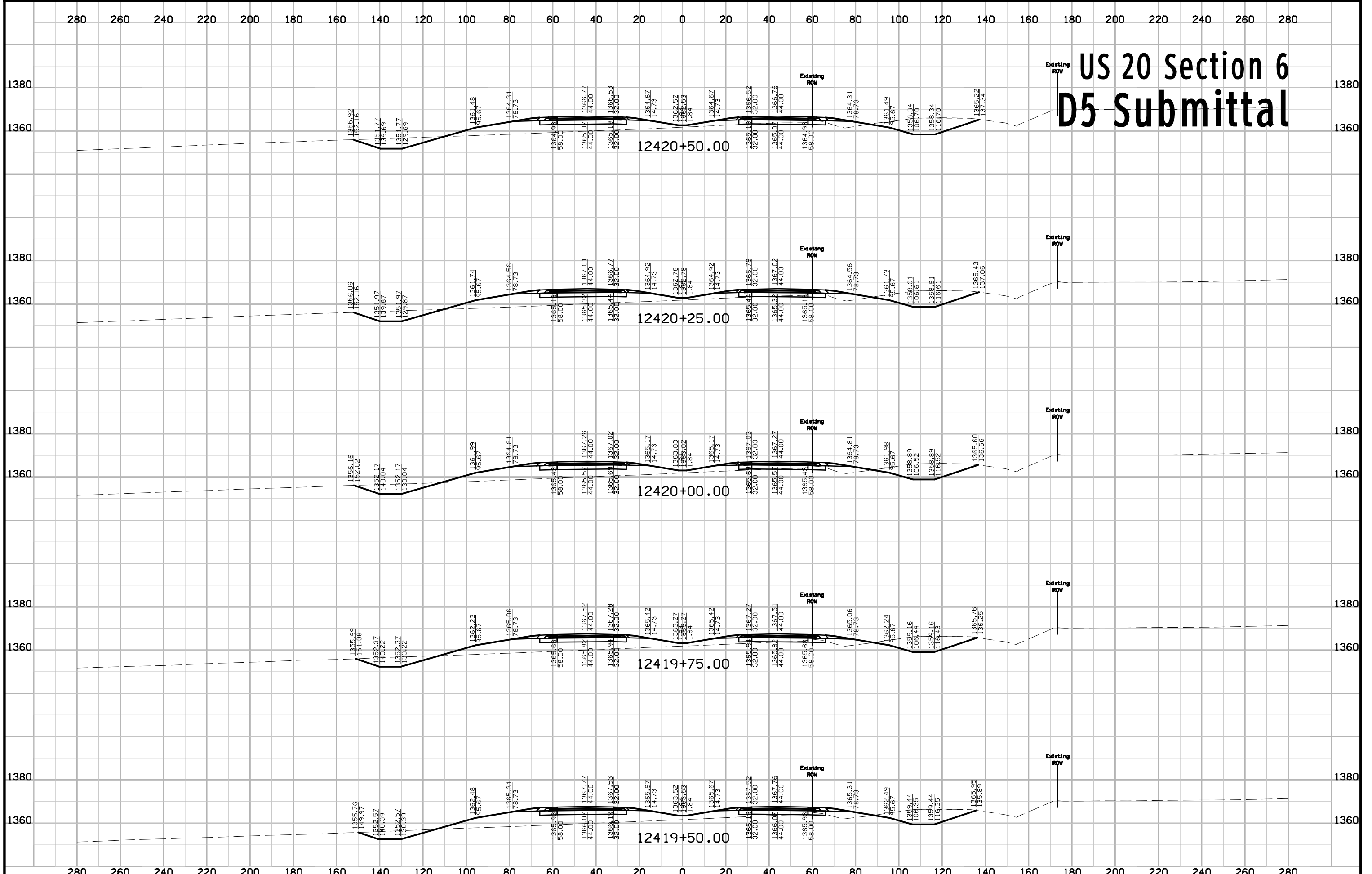



# US 20 Section 6 D5 Submittal

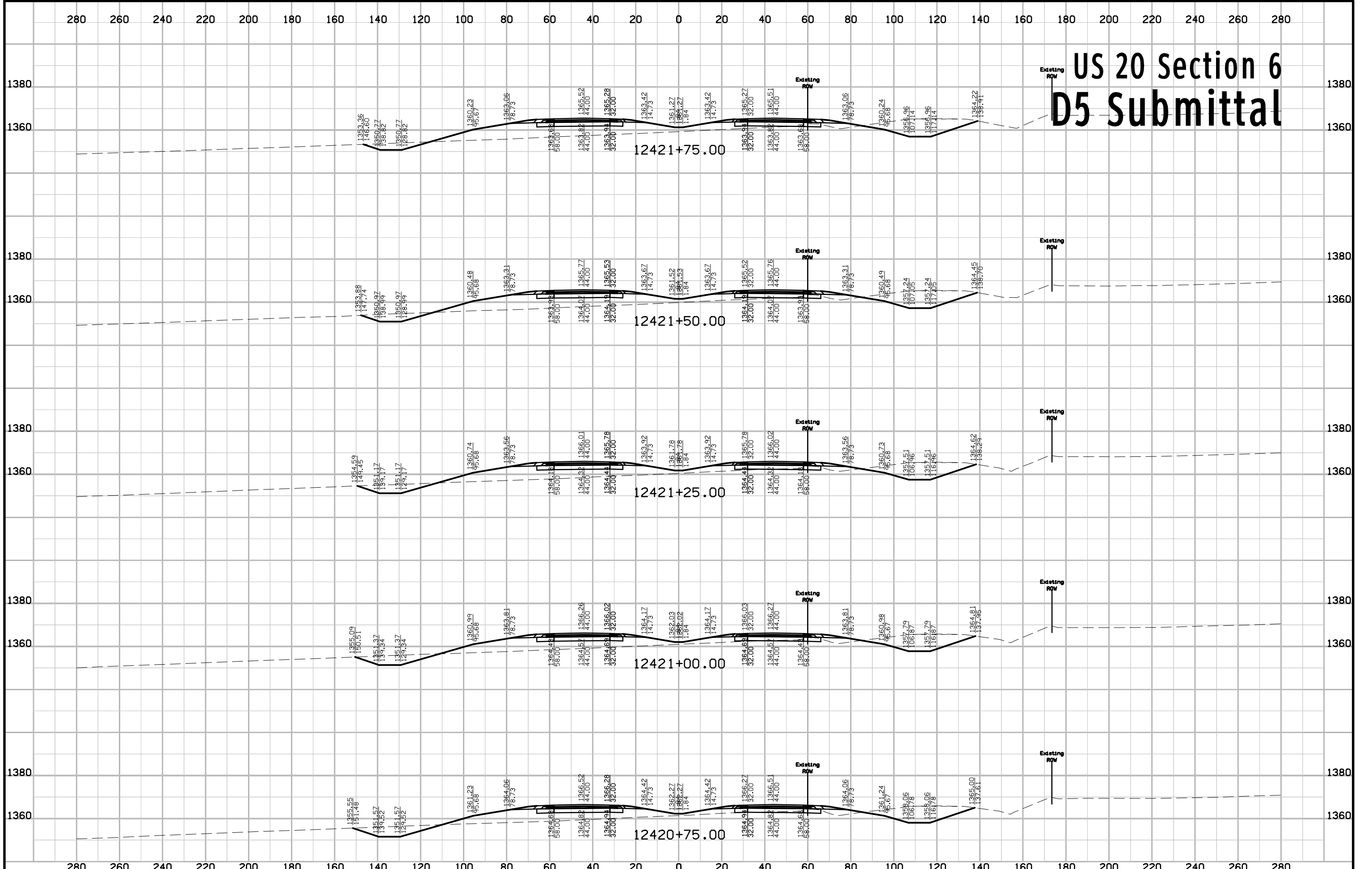

# US 20 Section 6 D5 Submittal

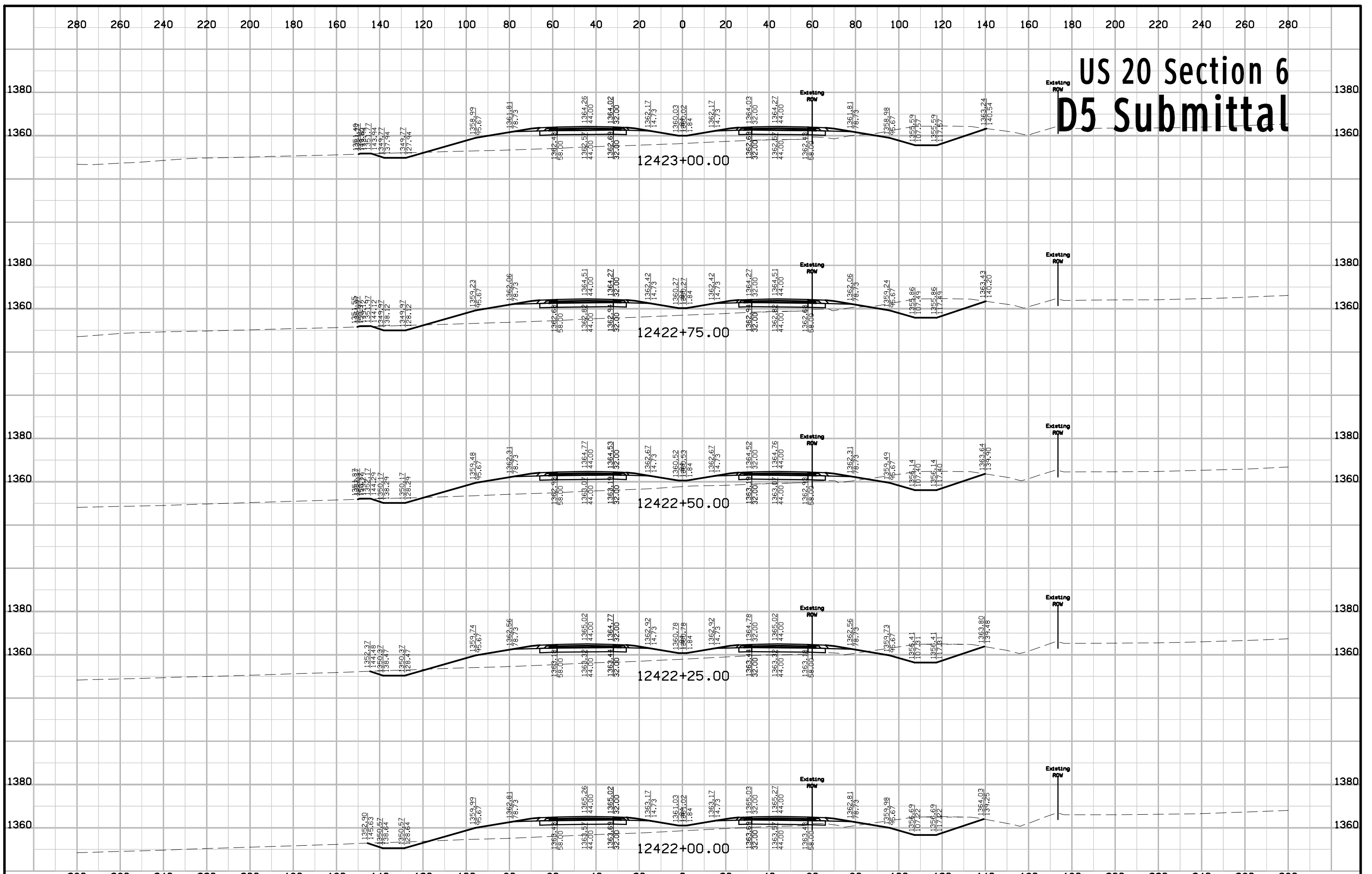

# US 20 Section 6 D5 Submittal

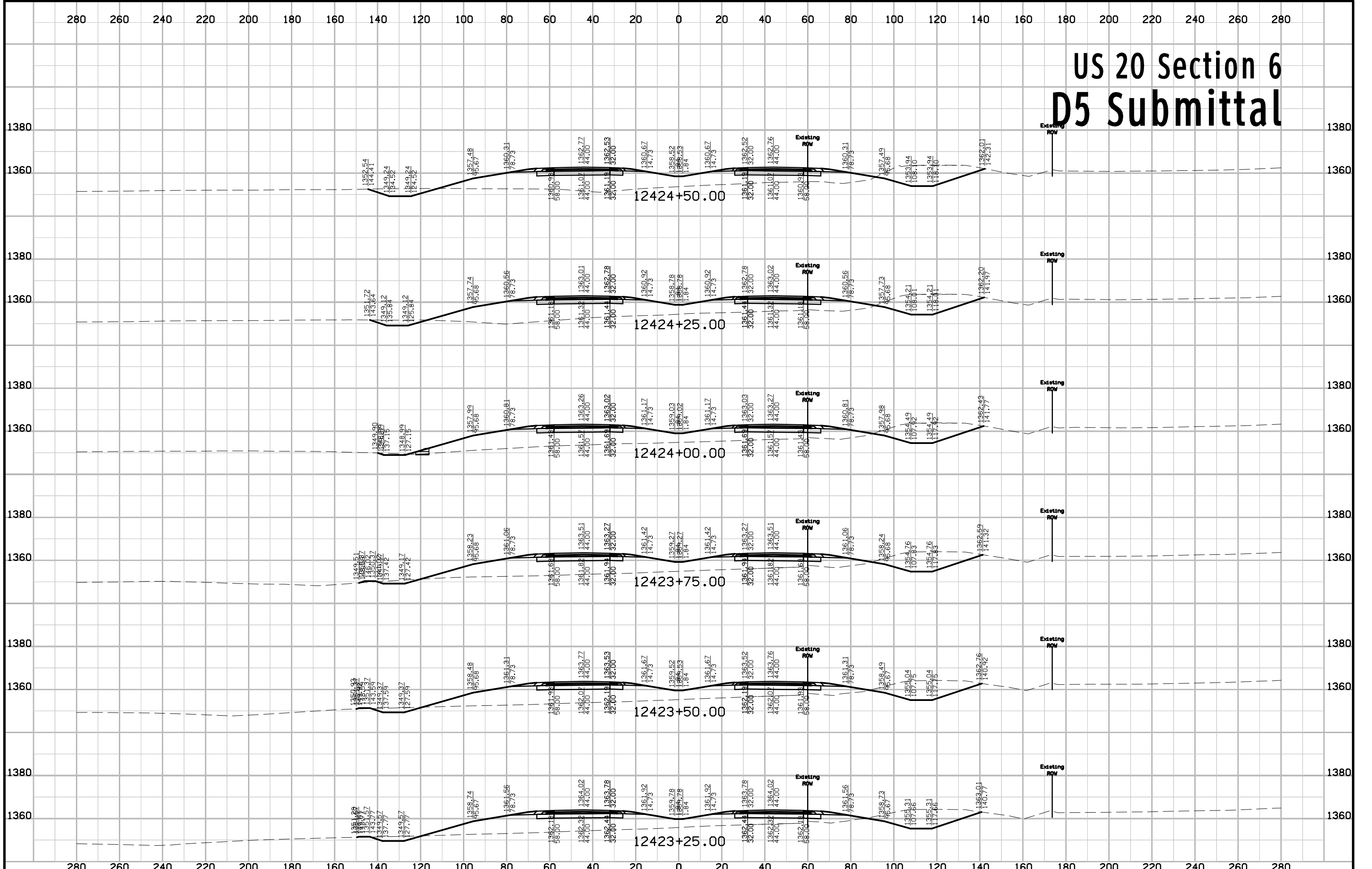

# US 20 Section 6 D5 Submittal

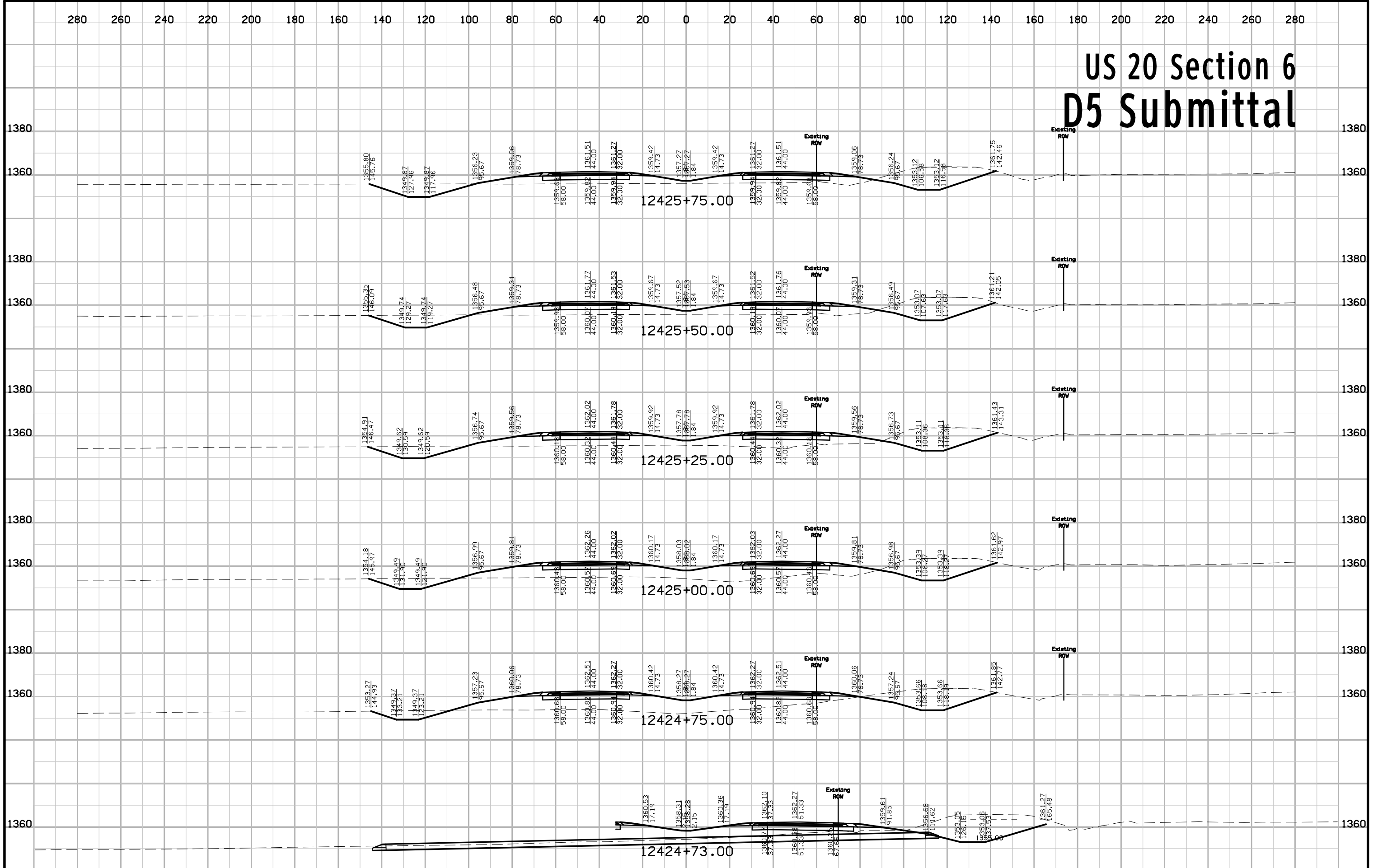

# US 20 Section 6 D5 Submittal

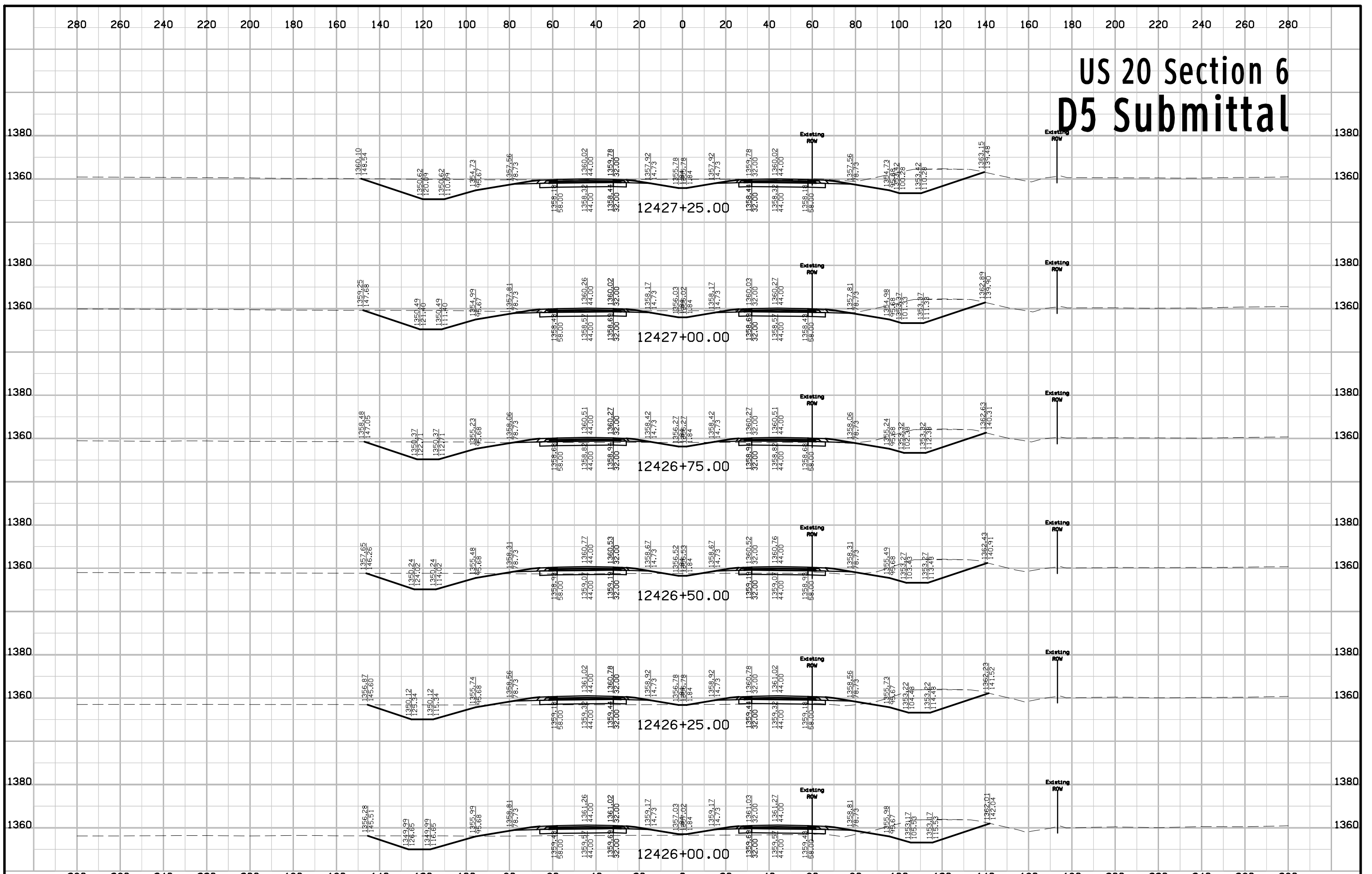

# US 20 Section 6 D5 Submittal

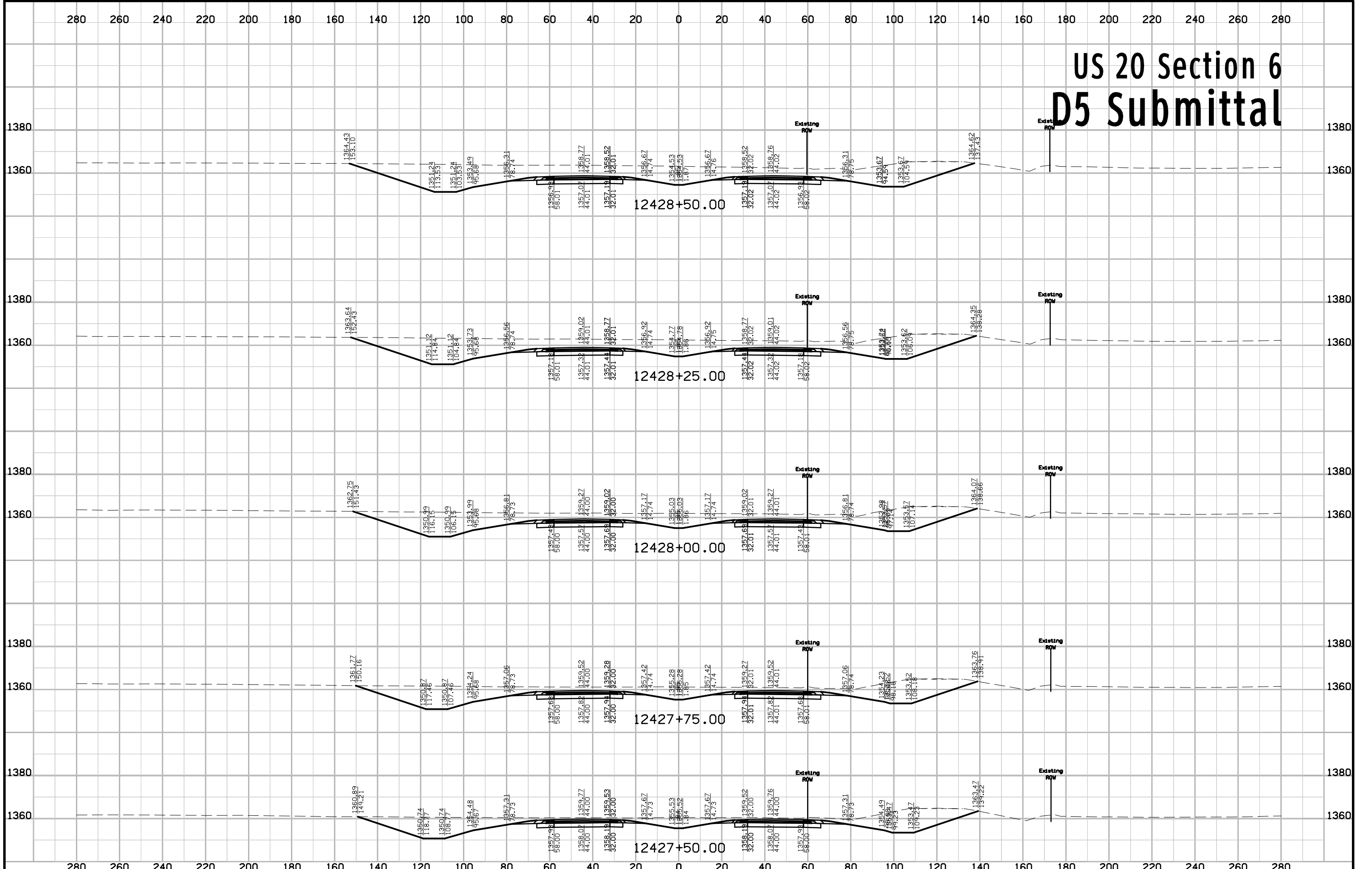

# US 20 Section 6 D5 Submittal

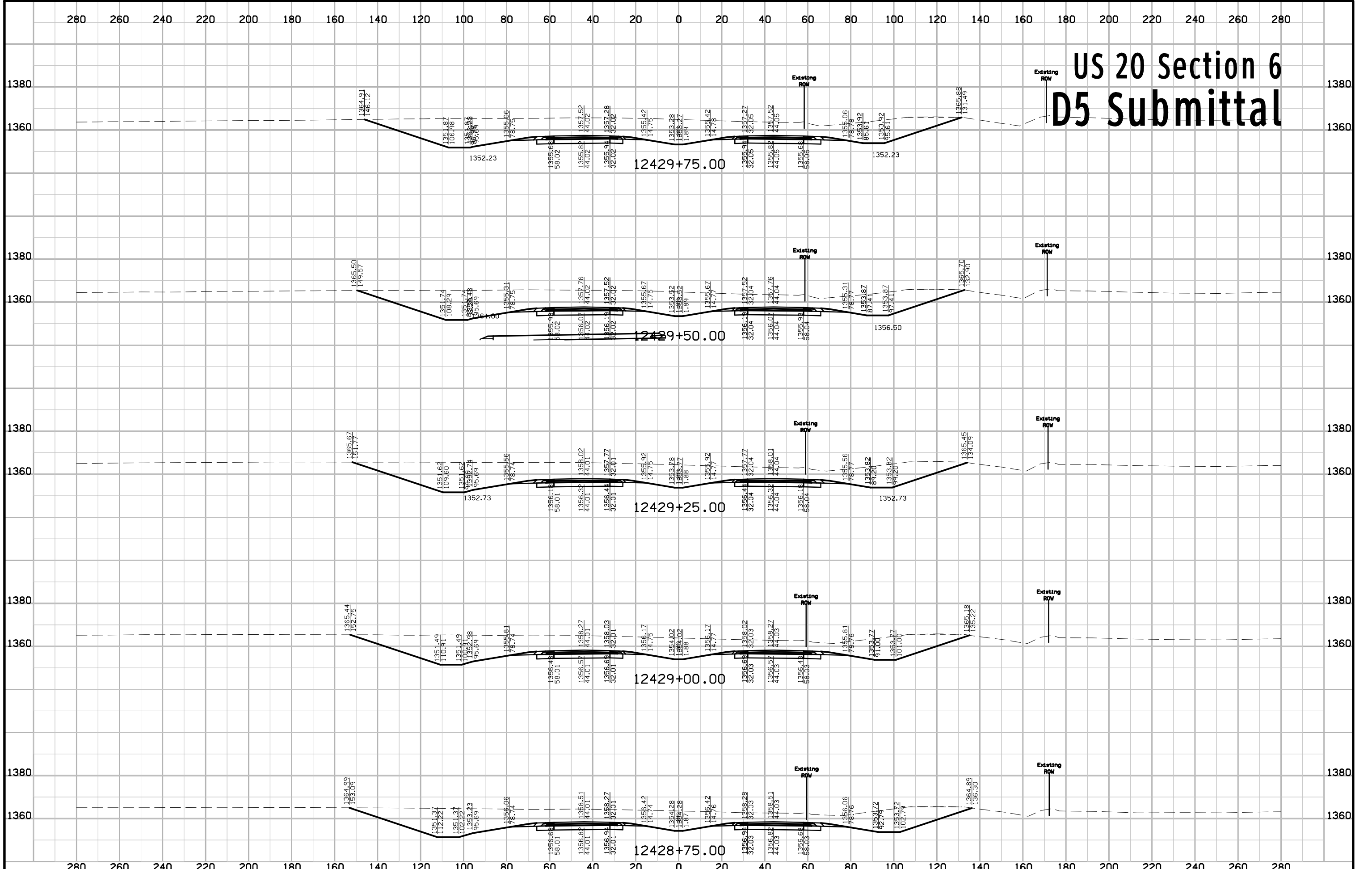

# US 20 Section 6 D5 Submittal

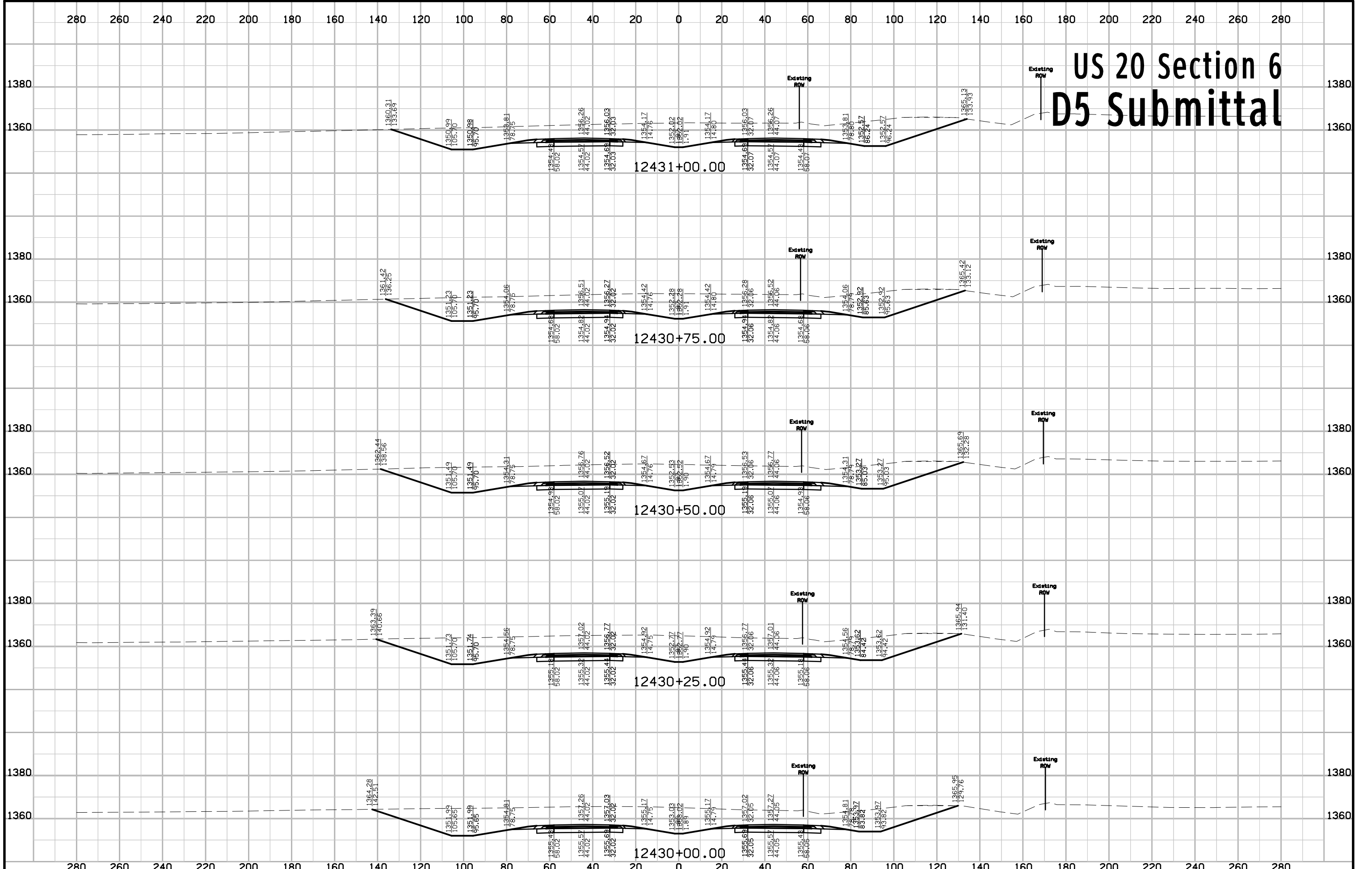

|          |         |             |                         |         |        |                |                        |              |       |
|----------|---------|-------------|-------------------------|---------|--------|----------------|------------------------|--------------|-------|
| FILE NO. | ENGLISH | DESIGN TEAM | Flattery \ Bell \ Smyth | IDA/SAC | COUNTY | PROJECT NUMBER | NHSN-020-2(108)--2R-47 | SHEET NUMBER | W.386 |
|----------|---------|-------------|-------------------------|---------|--------|----------------|------------------------|--------------|-------|



# US 20 Section 6 D5 Submittal

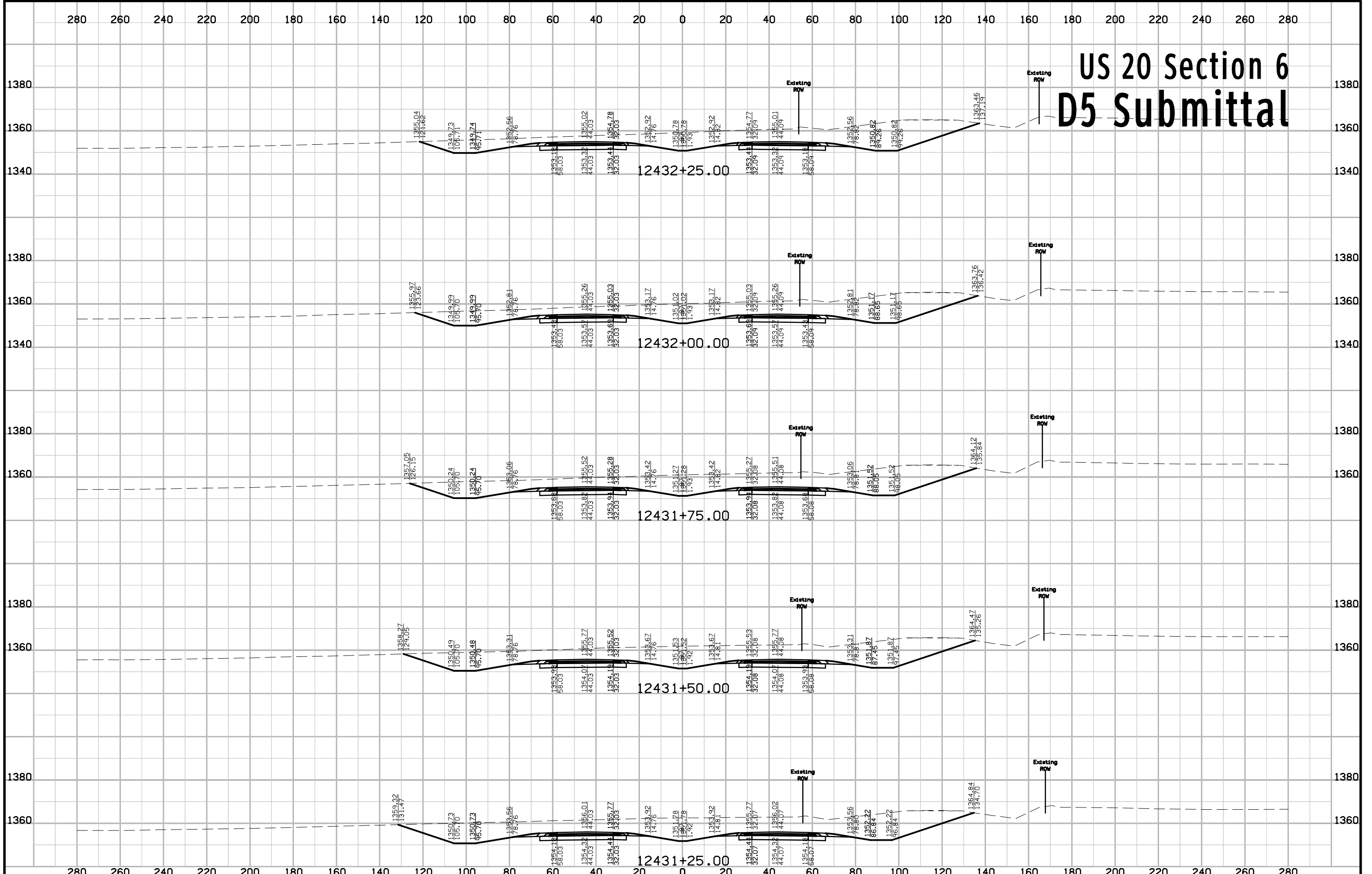

# US 20 Section 6 D5 Submittal

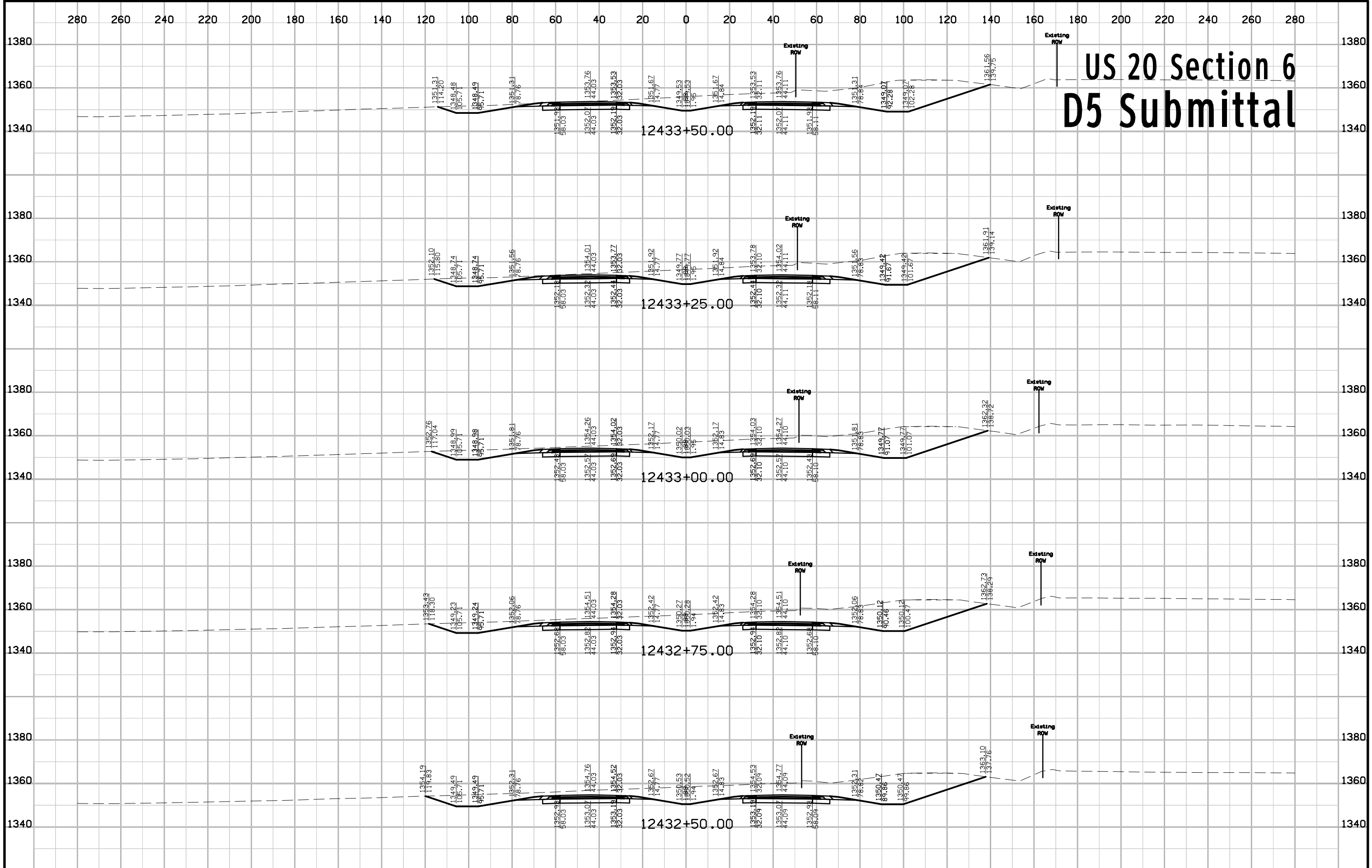

# US 20 Section 6 D5 Submittal

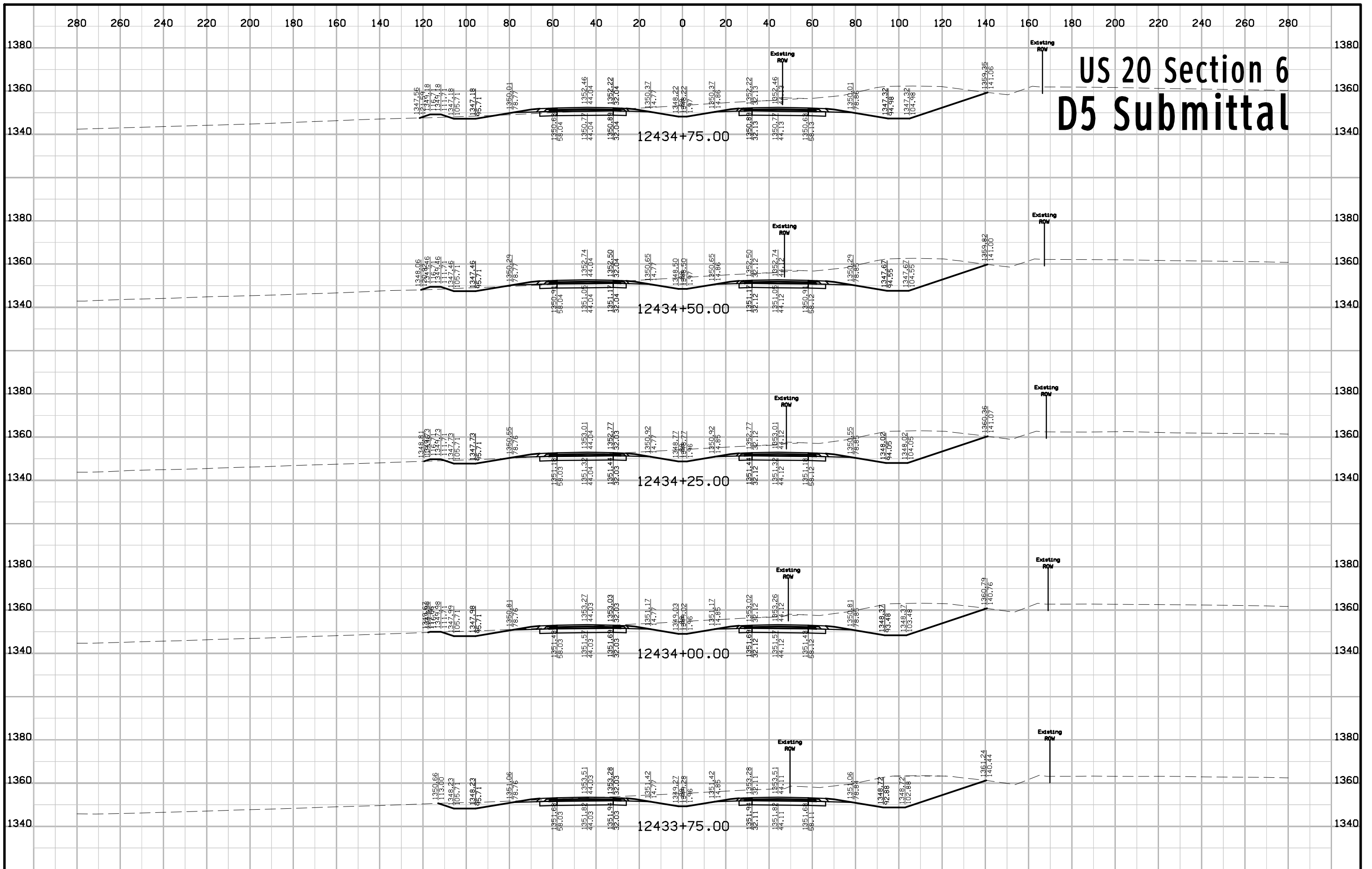

# US 20 Section 6 D5 Submittal

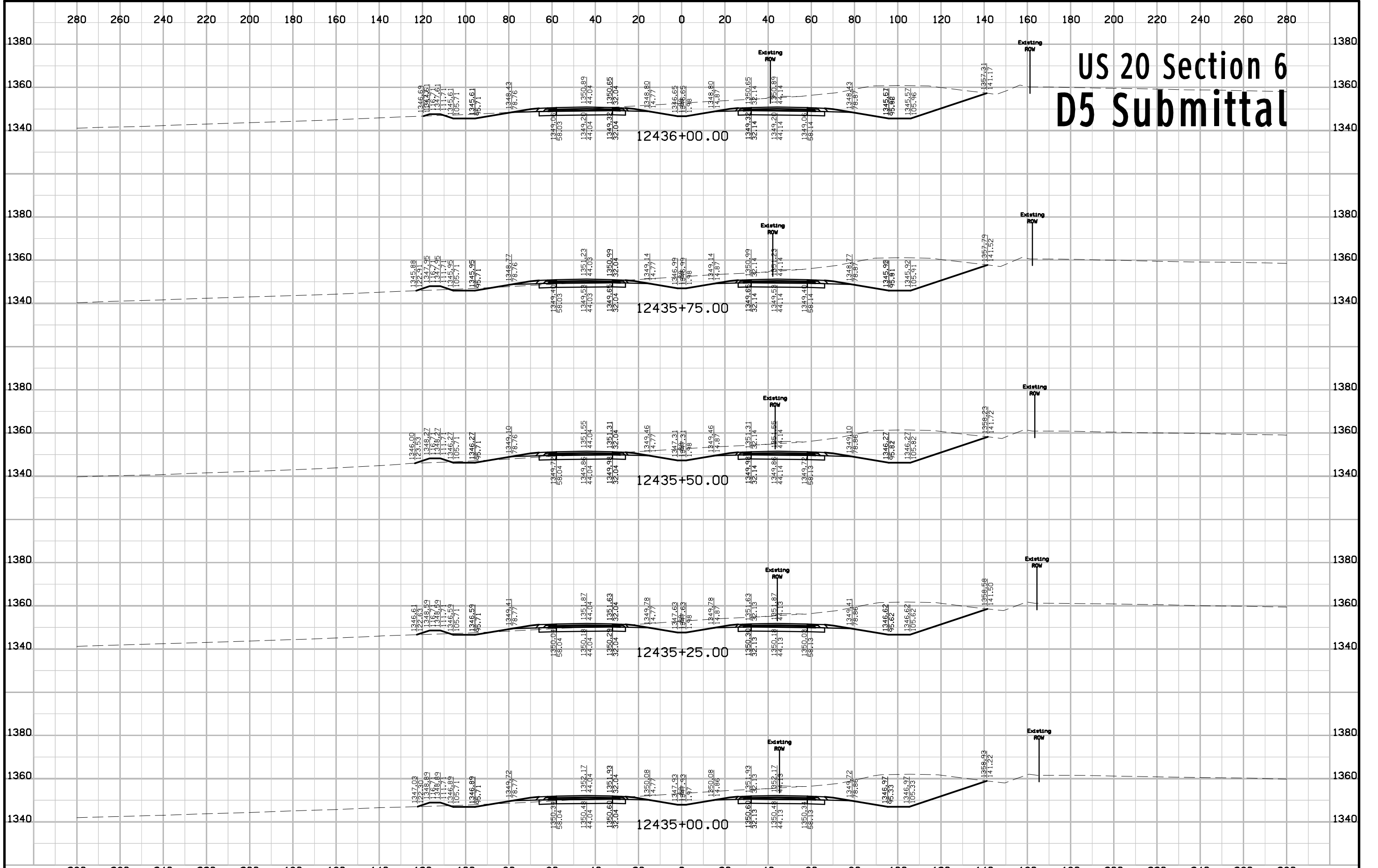

# US 20 Section 6 D5 Submittal

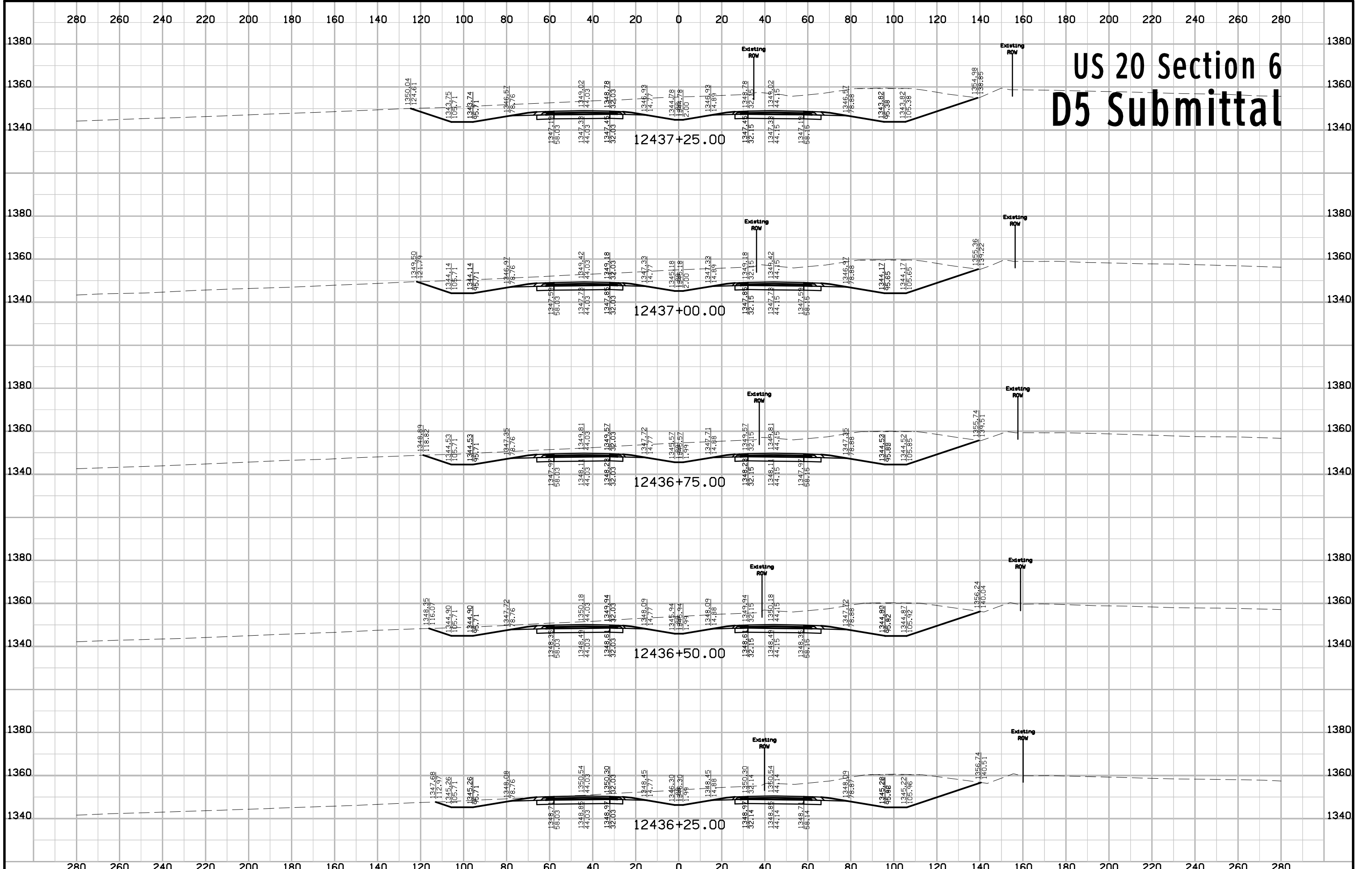

# US 20 Section 6 D5 Submittal

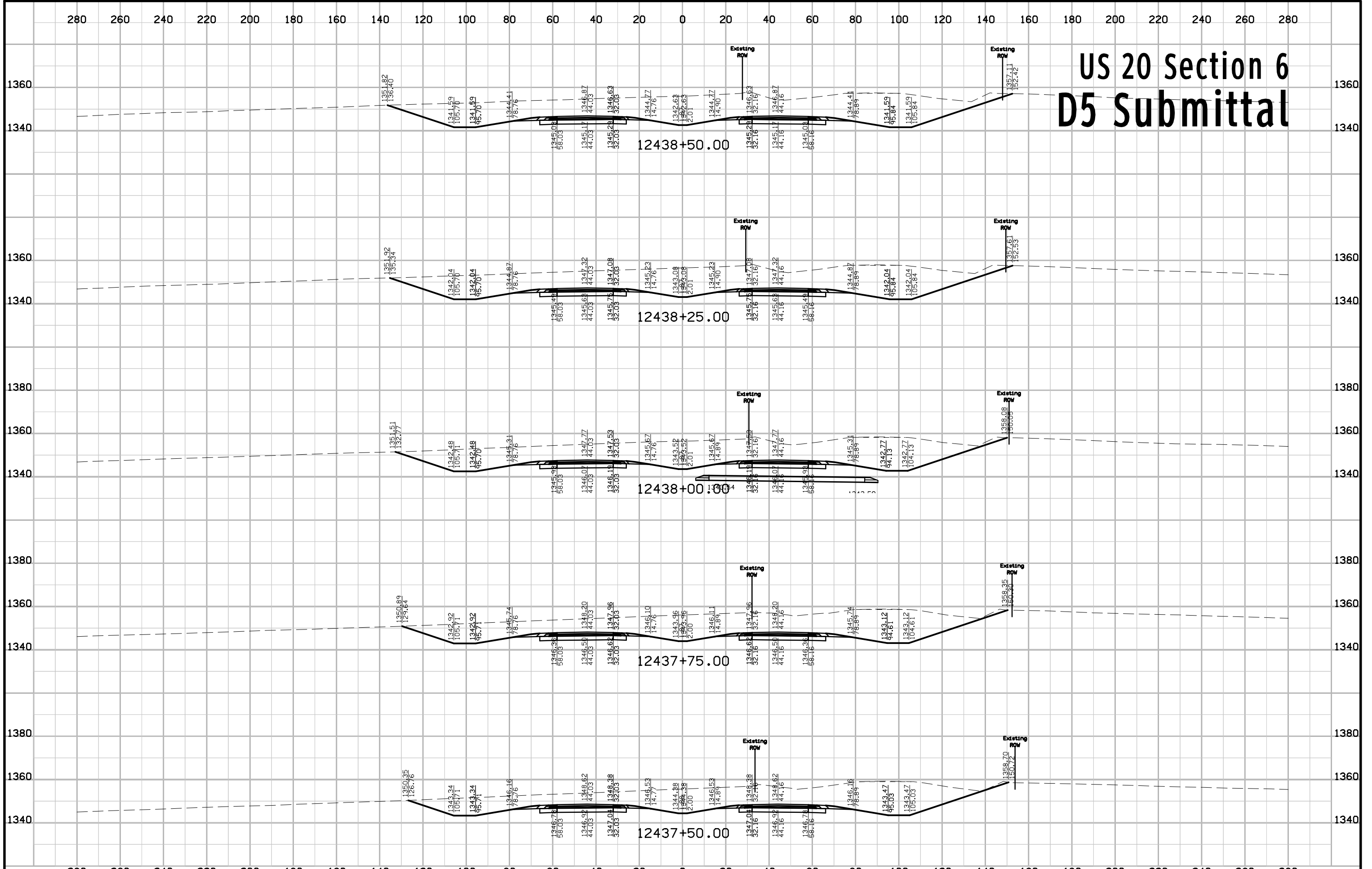

# US 20 Section 6 D5 Submittal

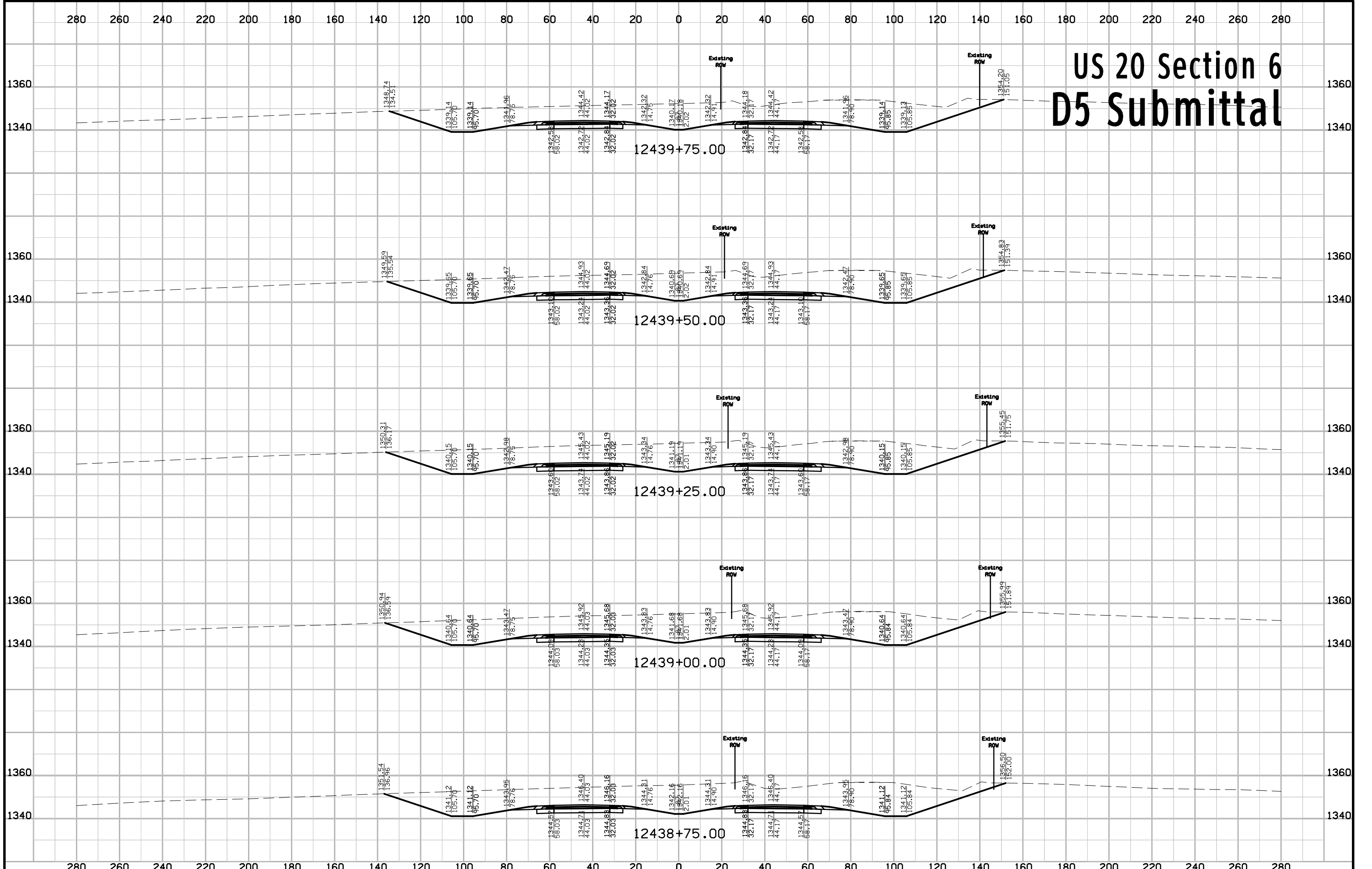

# US 20 Section 6 D5 Submittal

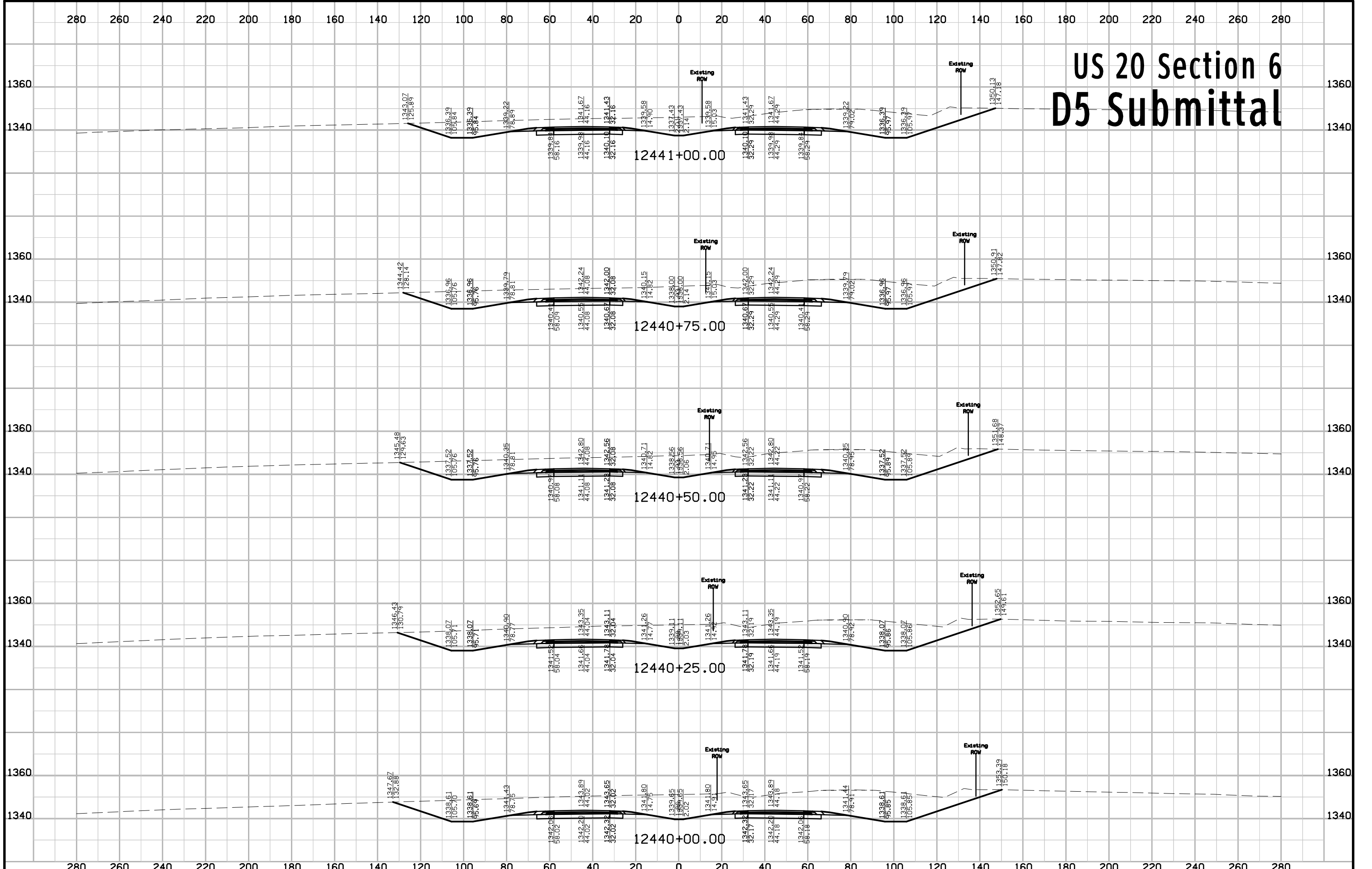



# US 20 Section 6 D5 Submittal

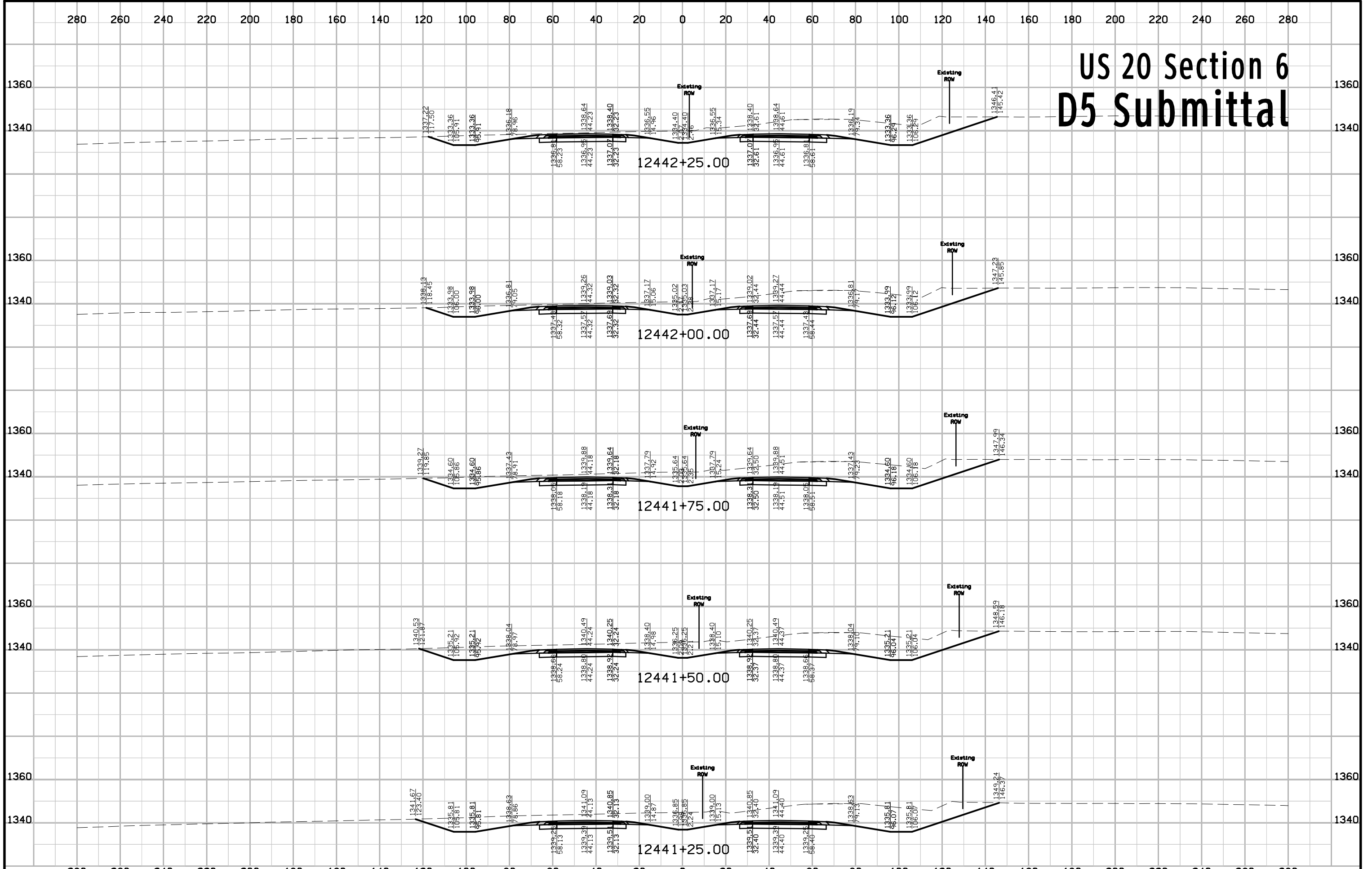

# US 20 Section 6 D5 Submittal

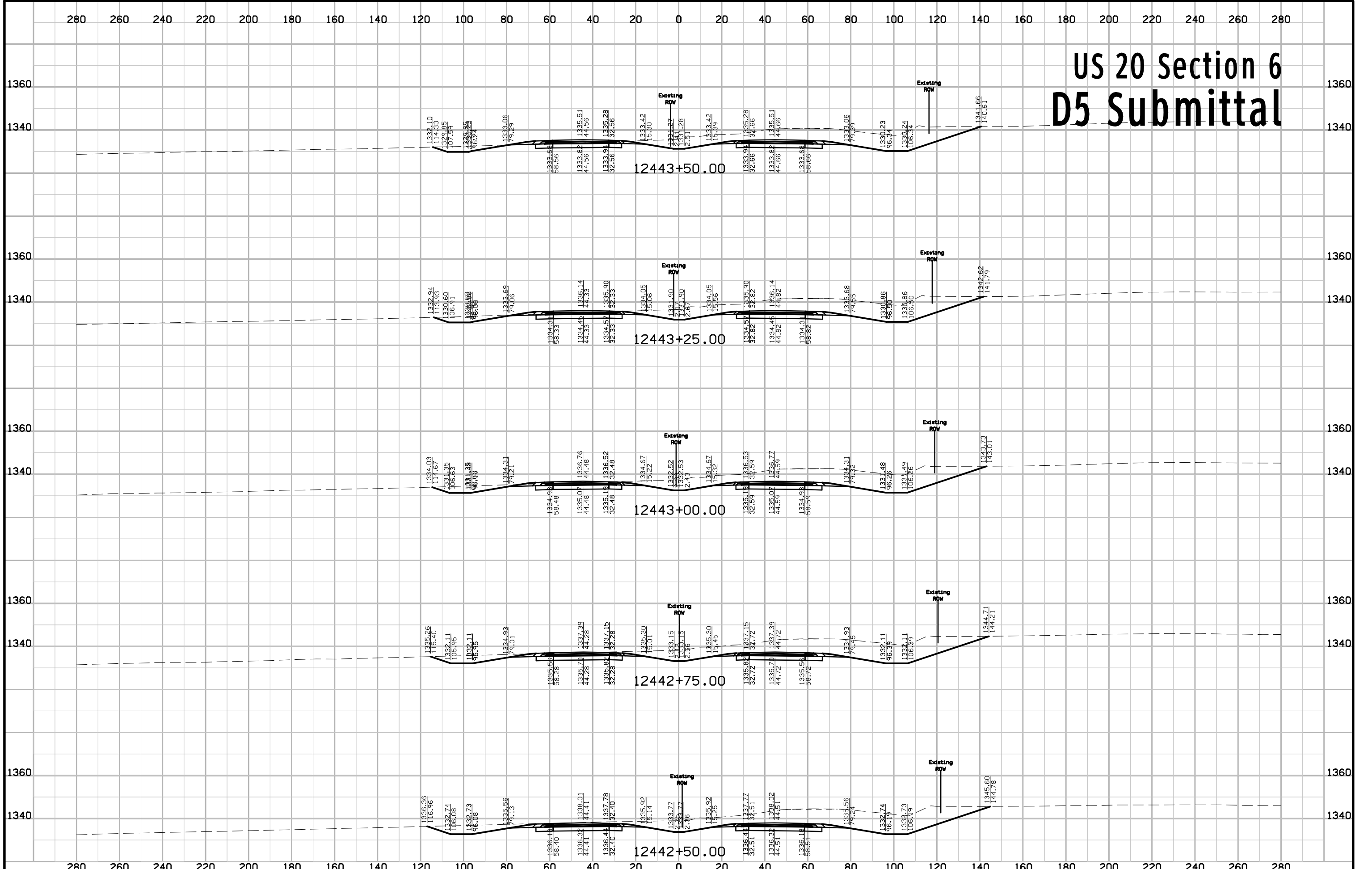

# US 20 Section 6 D5 Submittal

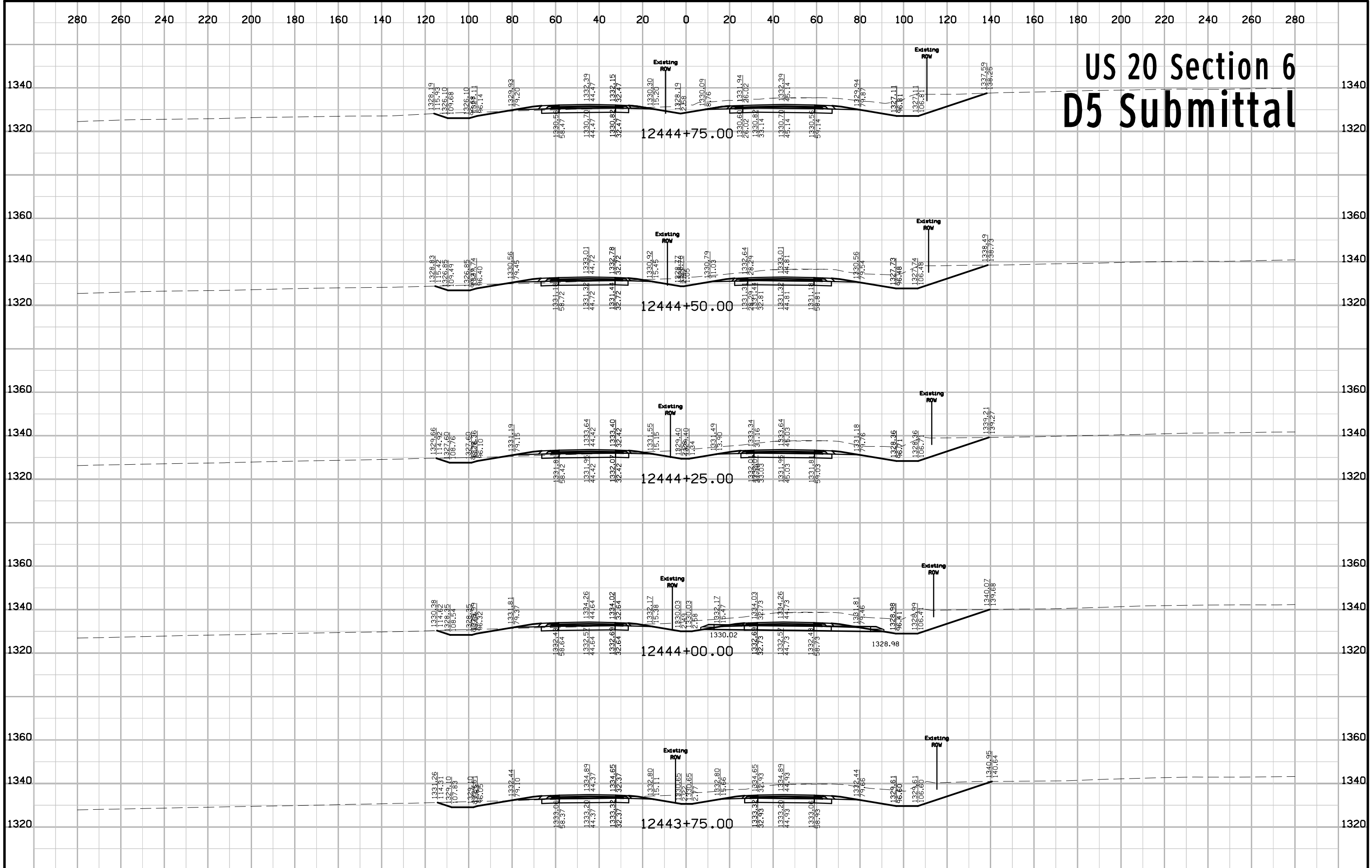

# US 20 Section 6 D5 Submittal

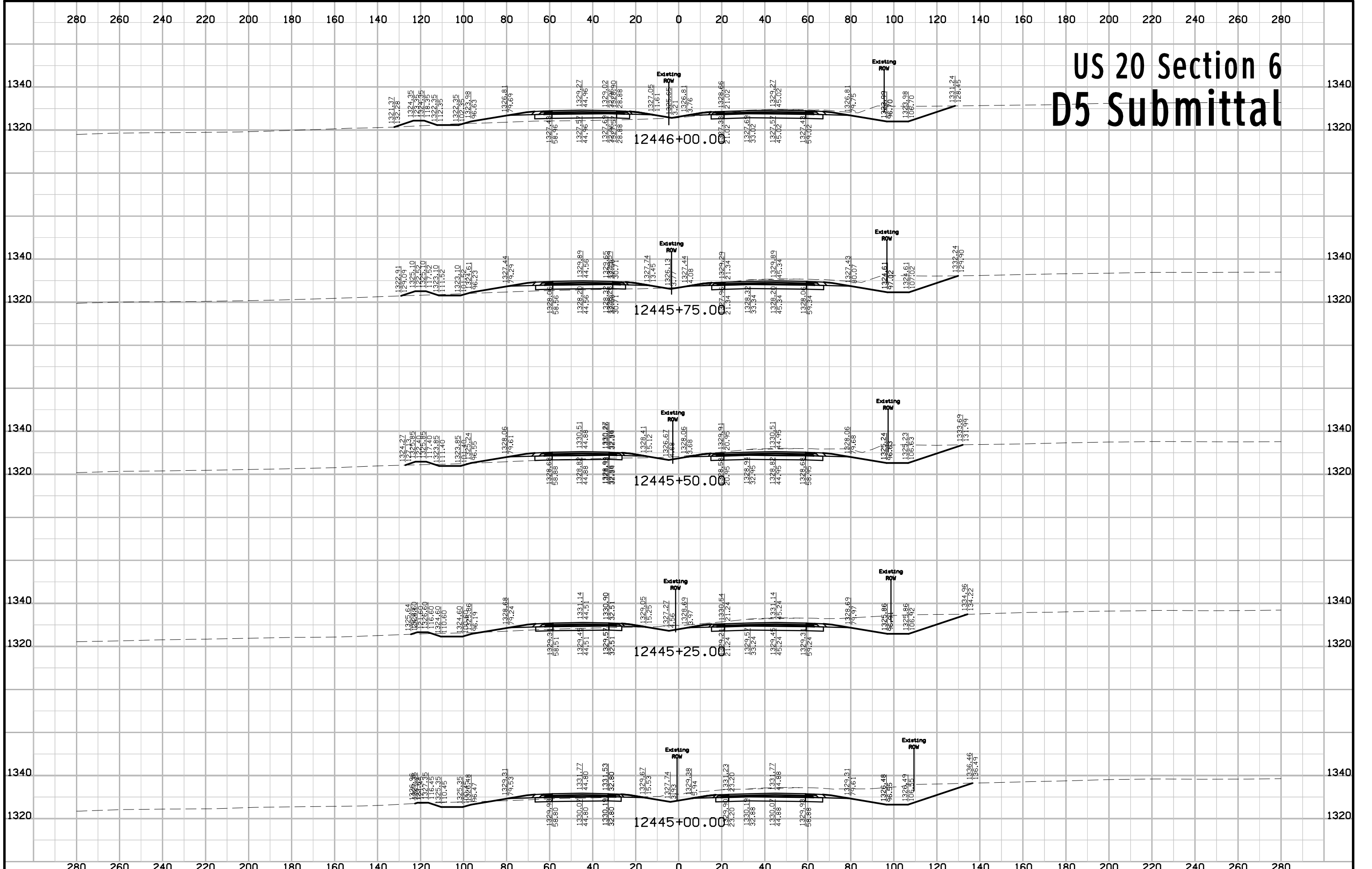

# US 20 Section 6 D5 Submittal

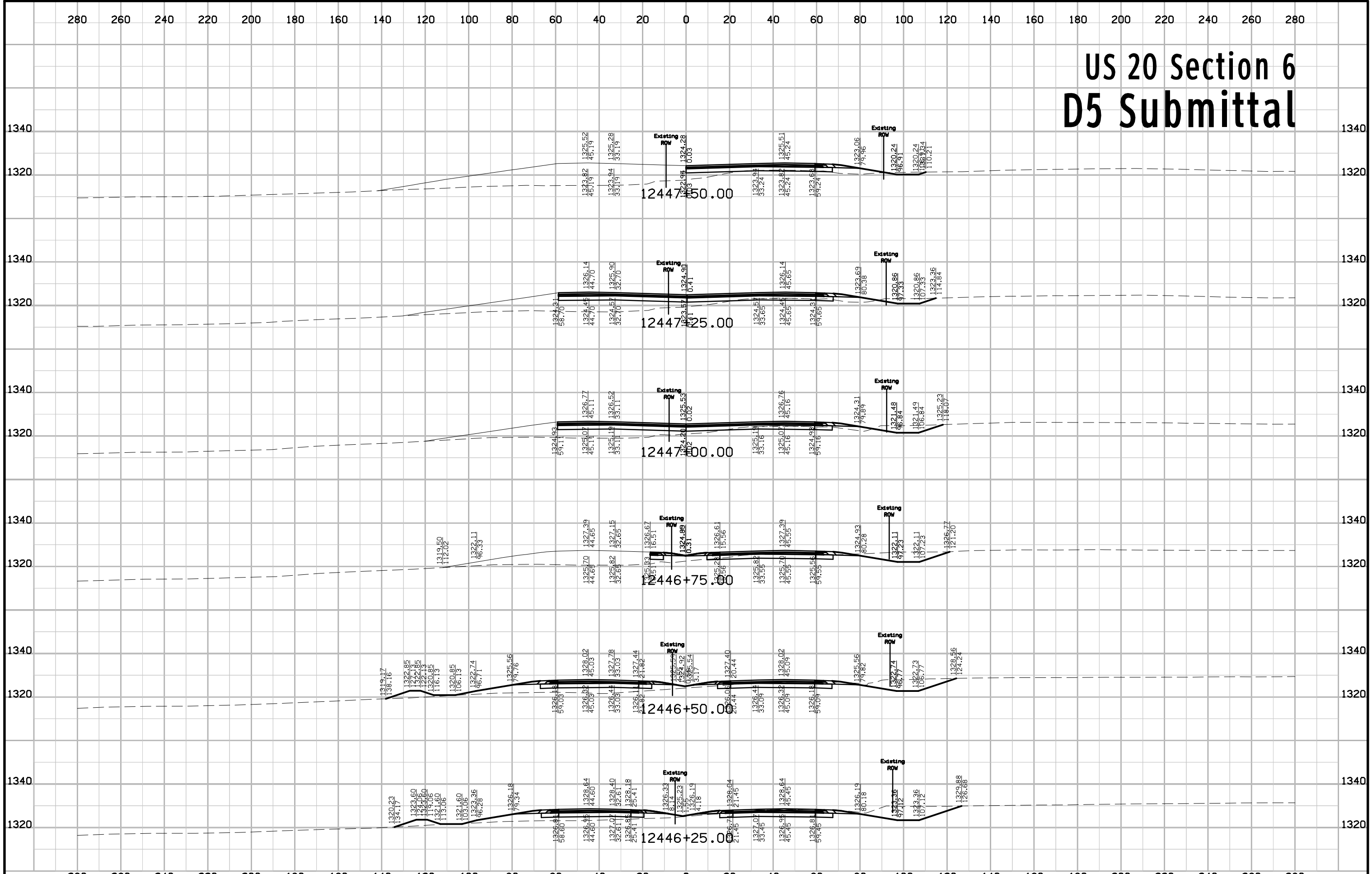

# US 20 Section 6 D5 Submittal

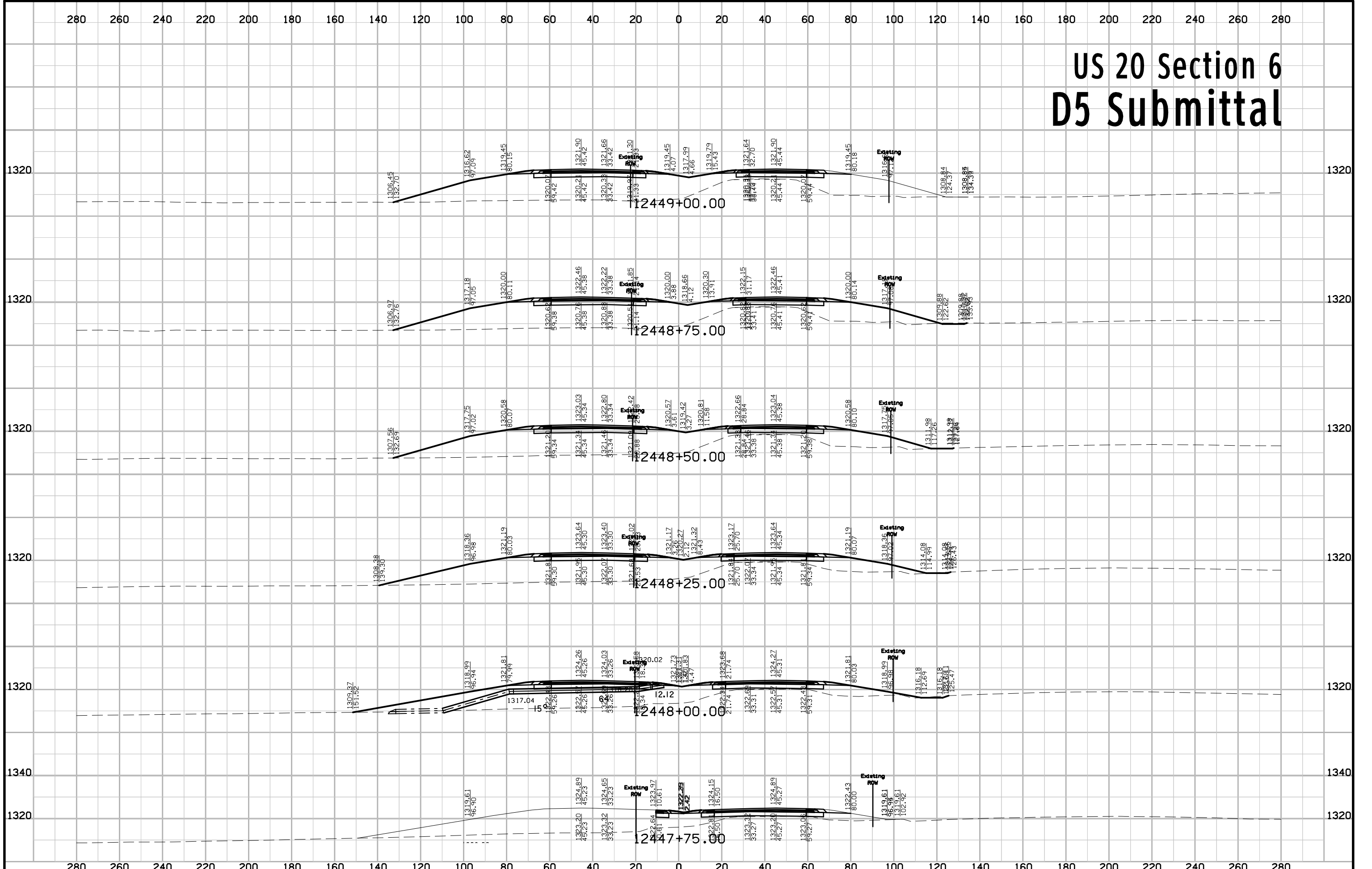

# US 20 Section 6 D5 Submittal

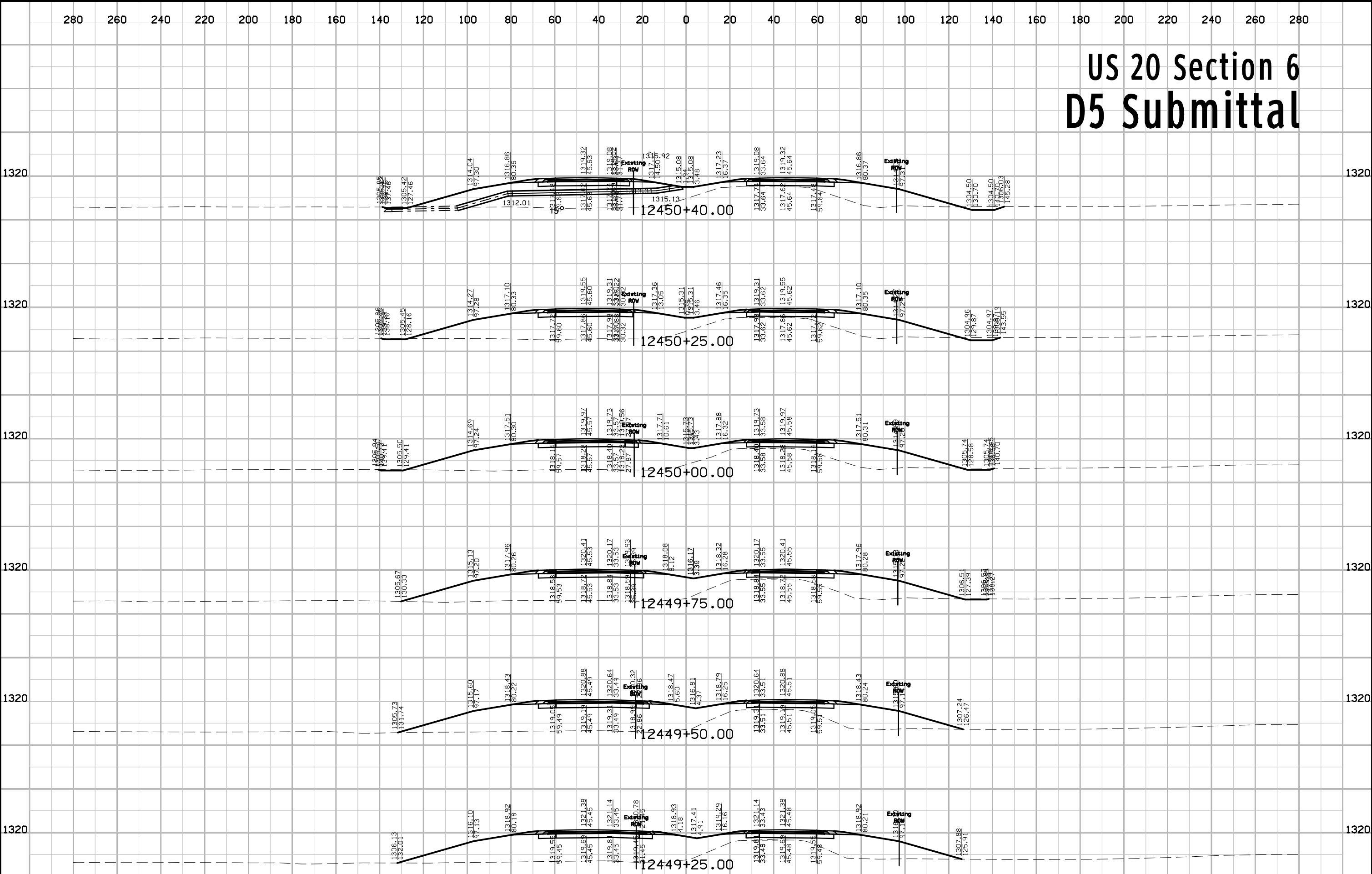

# US 20 Section 6 D5 Submittal

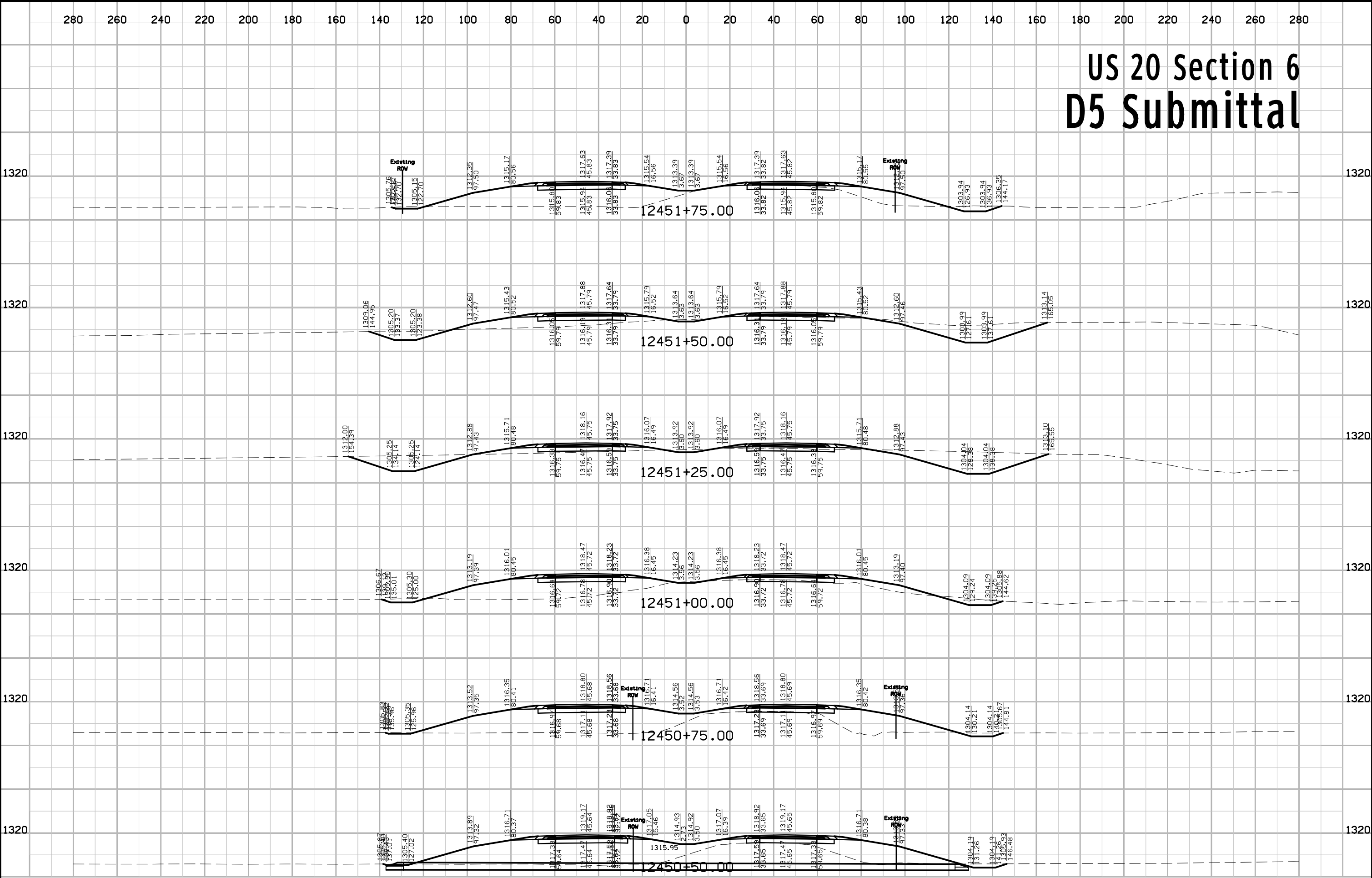



# US 20 Section 6 D5 Submittal

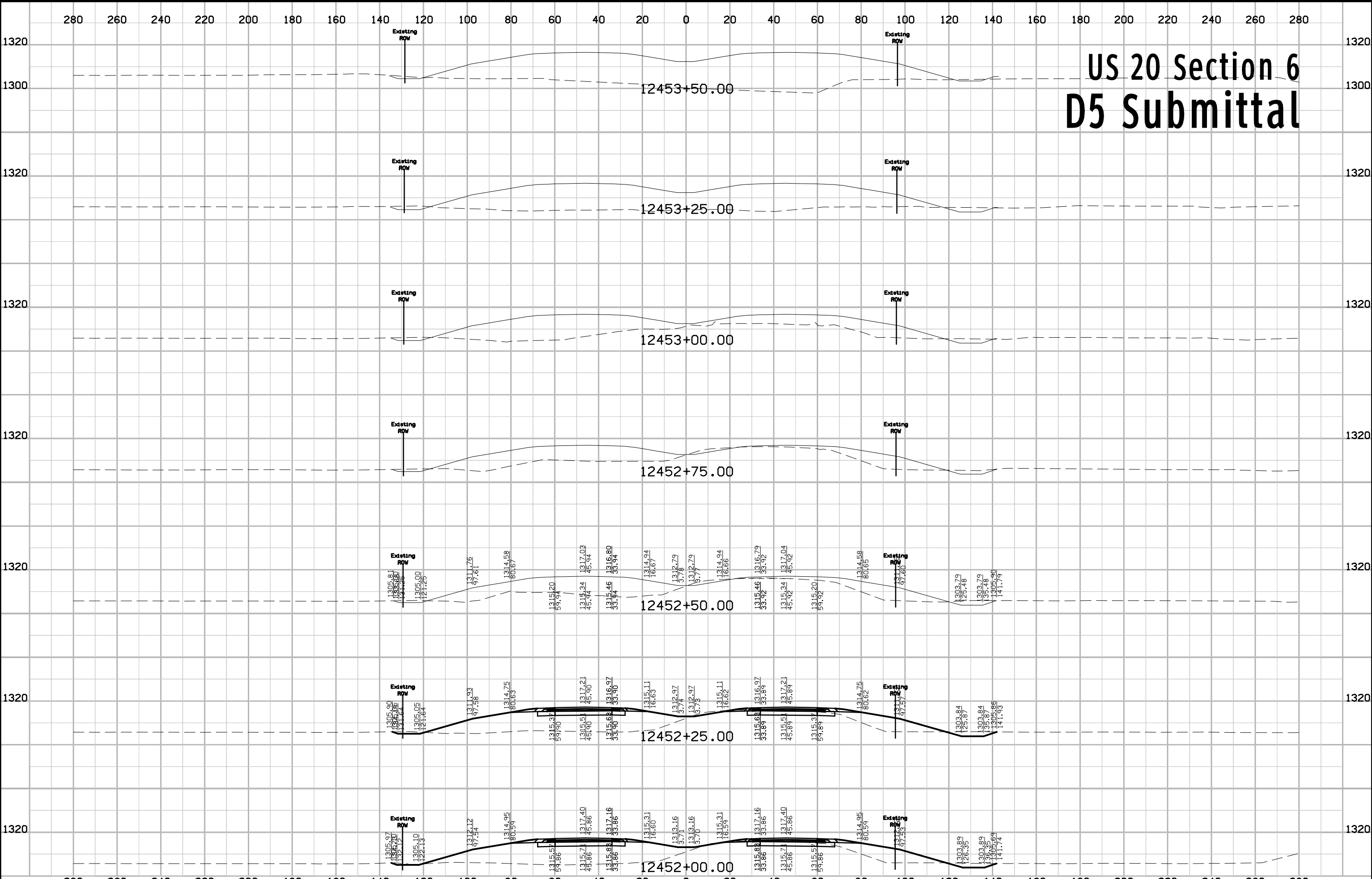

# US 20 Section 6 D5 Submittal

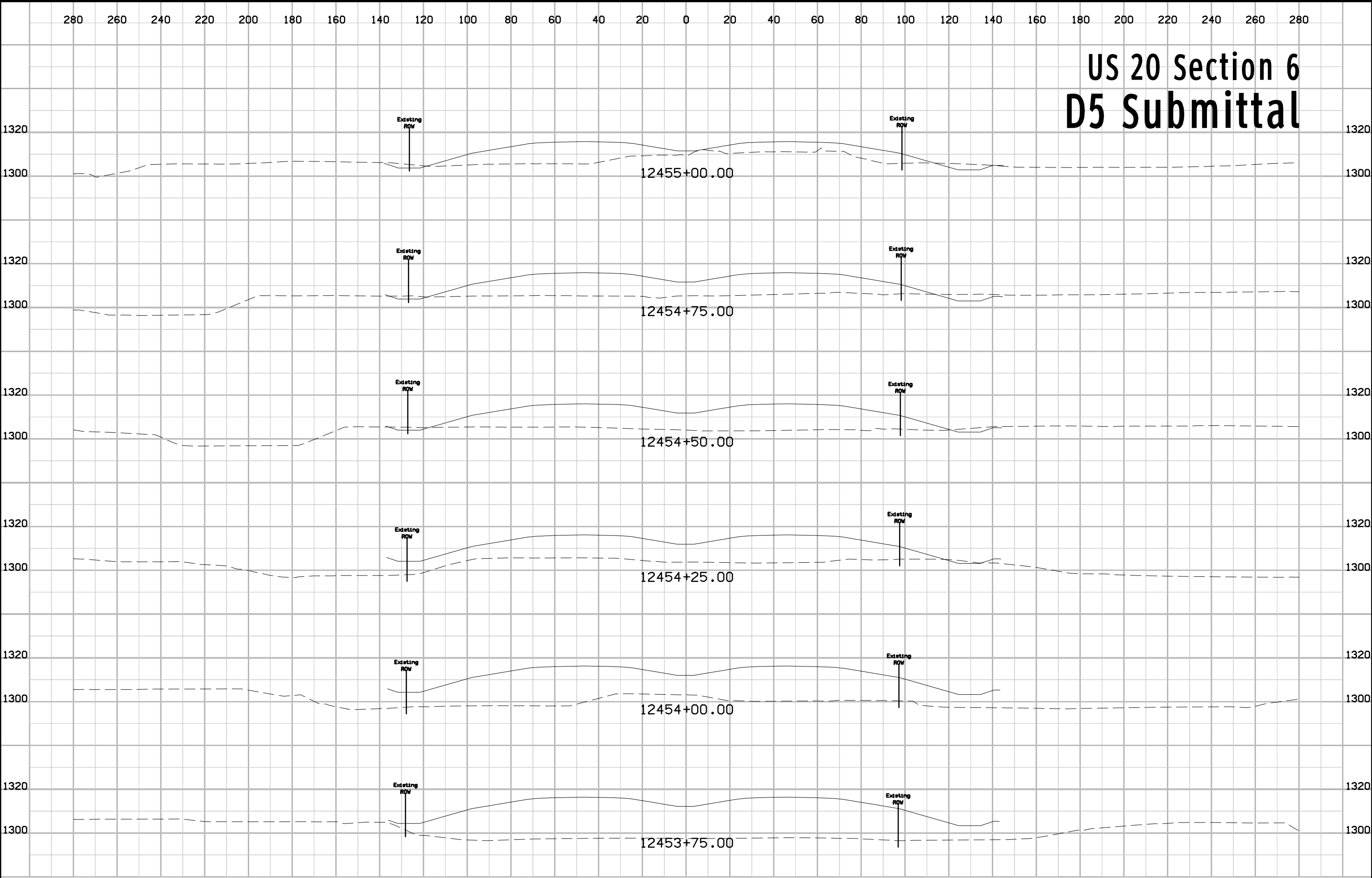

# US 20 Section 6 D5 Submittal

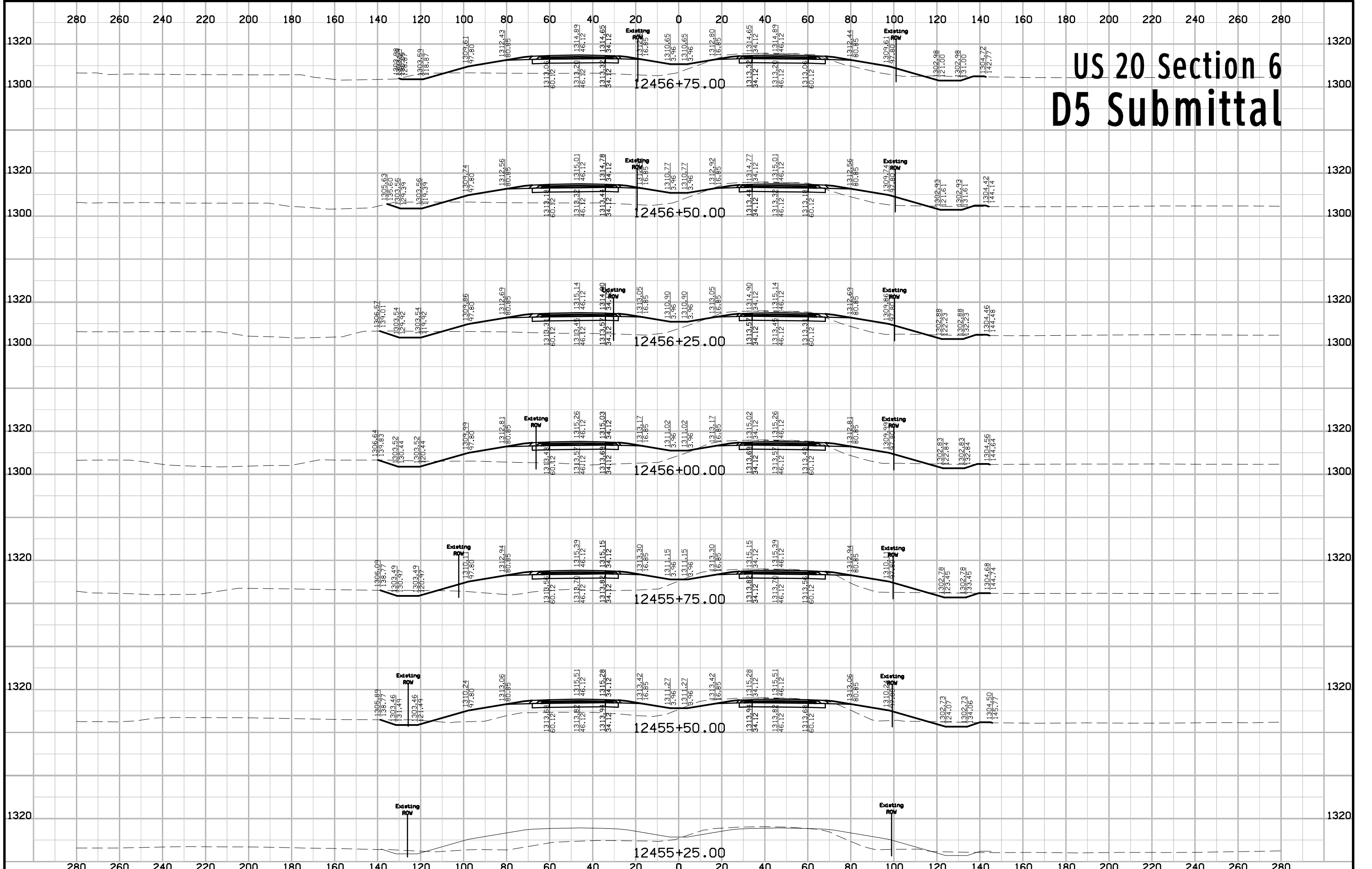

# US 20 Section 6 D5 Submittal

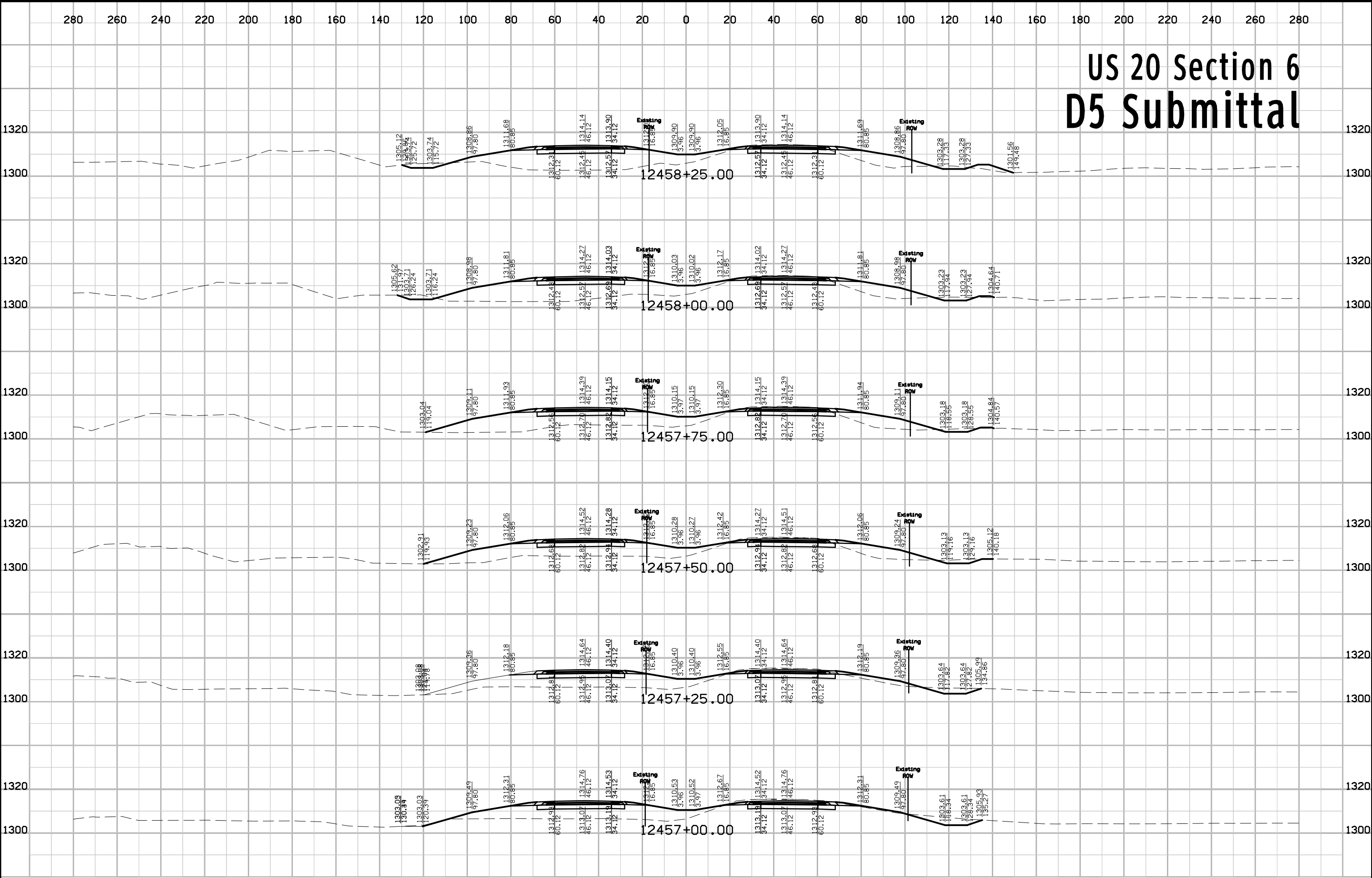

# US 20 Section 6 D5 Submittal

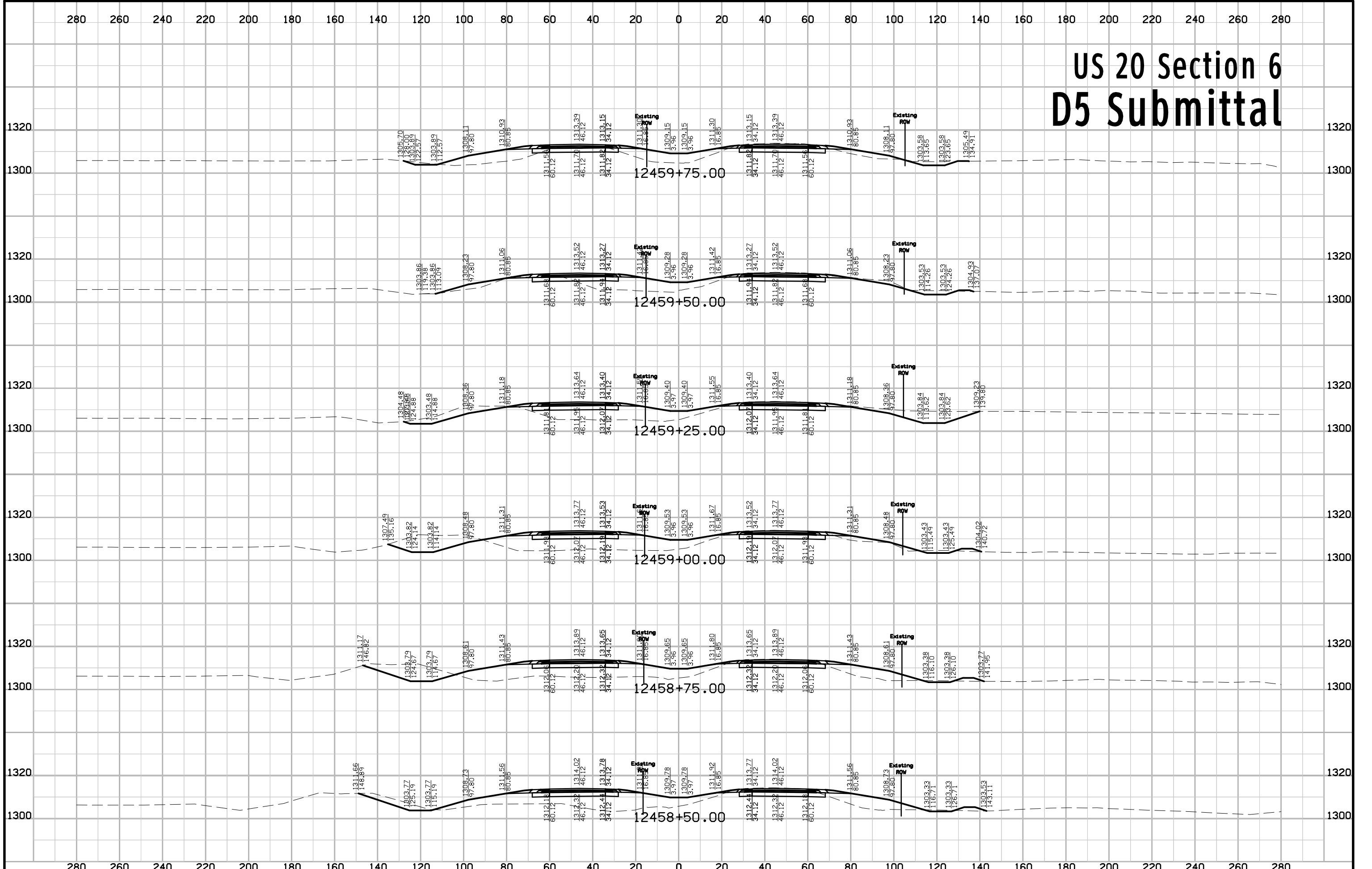

# US 20 Section 6 D5 Submittal

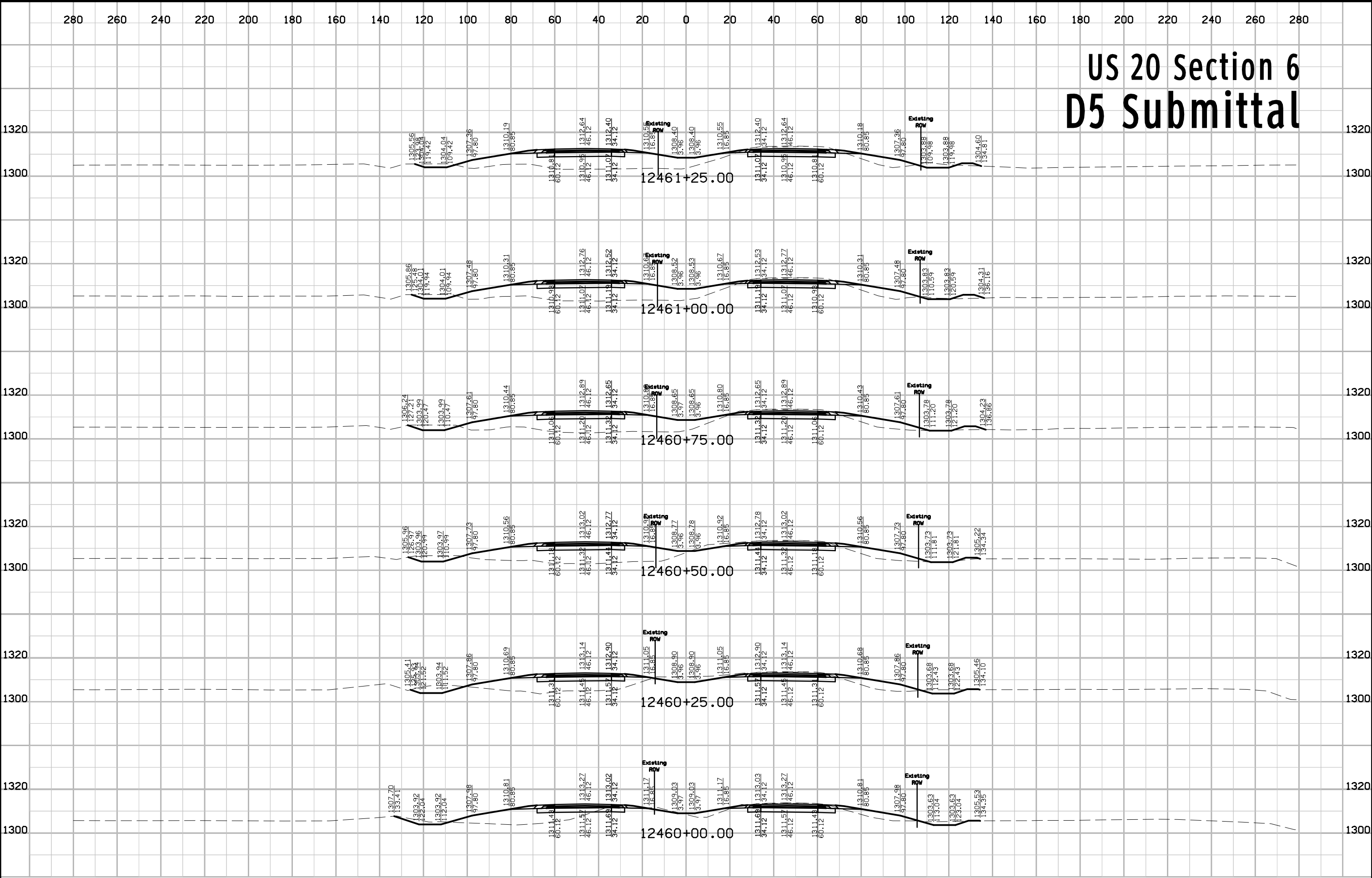

# US 20 Section 6 D5 Submittal

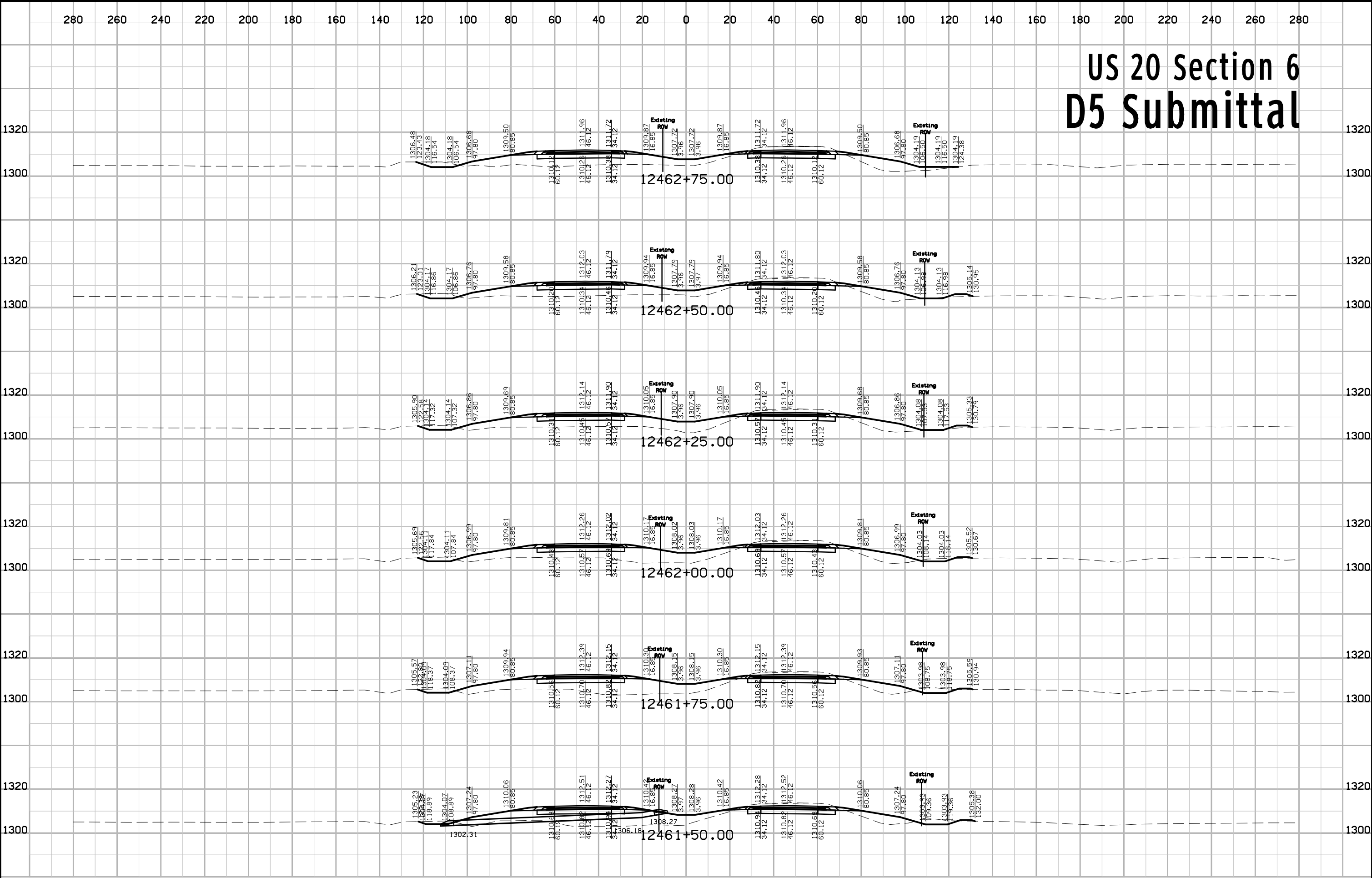

# US 20 Section 6 D5 Submittal

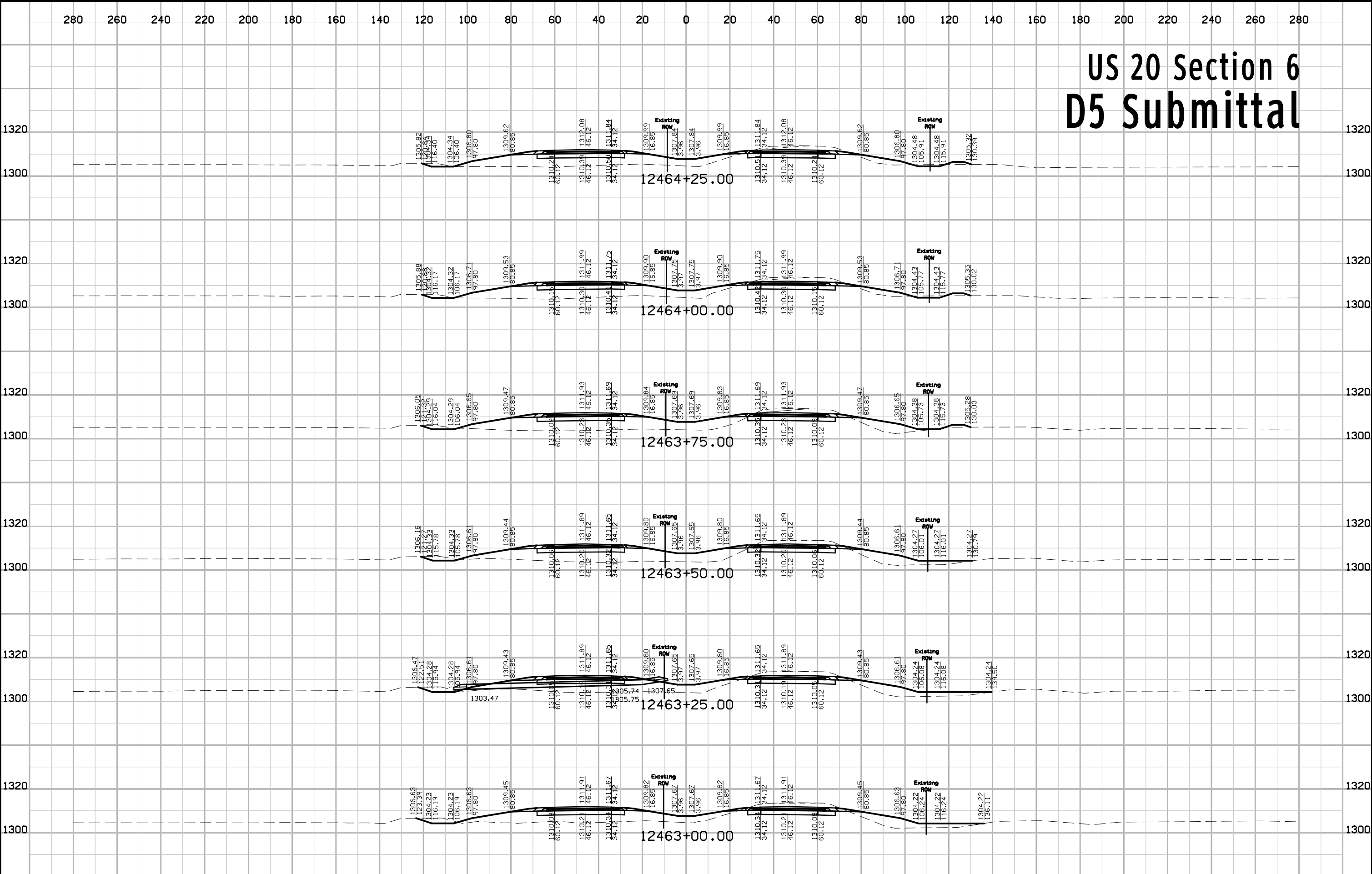

|          |         |             |                         |         |        |                |                        |              |       |
|----------|---------|-------------|-------------------------|---------|--------|----------------|------------------------|--------------|-------|
| FILE NO. | ENGLISH | DESIGN TEAM | Flattery \ Bell \ Smyth | IDA/SAC | COUNTY | PROJECT NUMBER | NHSN-020-2(108)--2R-47 | SHEET NUMBER | W.410 |
|----------|---------|-------------|-------------------------|---------|--------|----------------|------------------------|--------------|-------|



# US 20 Section 6 D5 Submittal

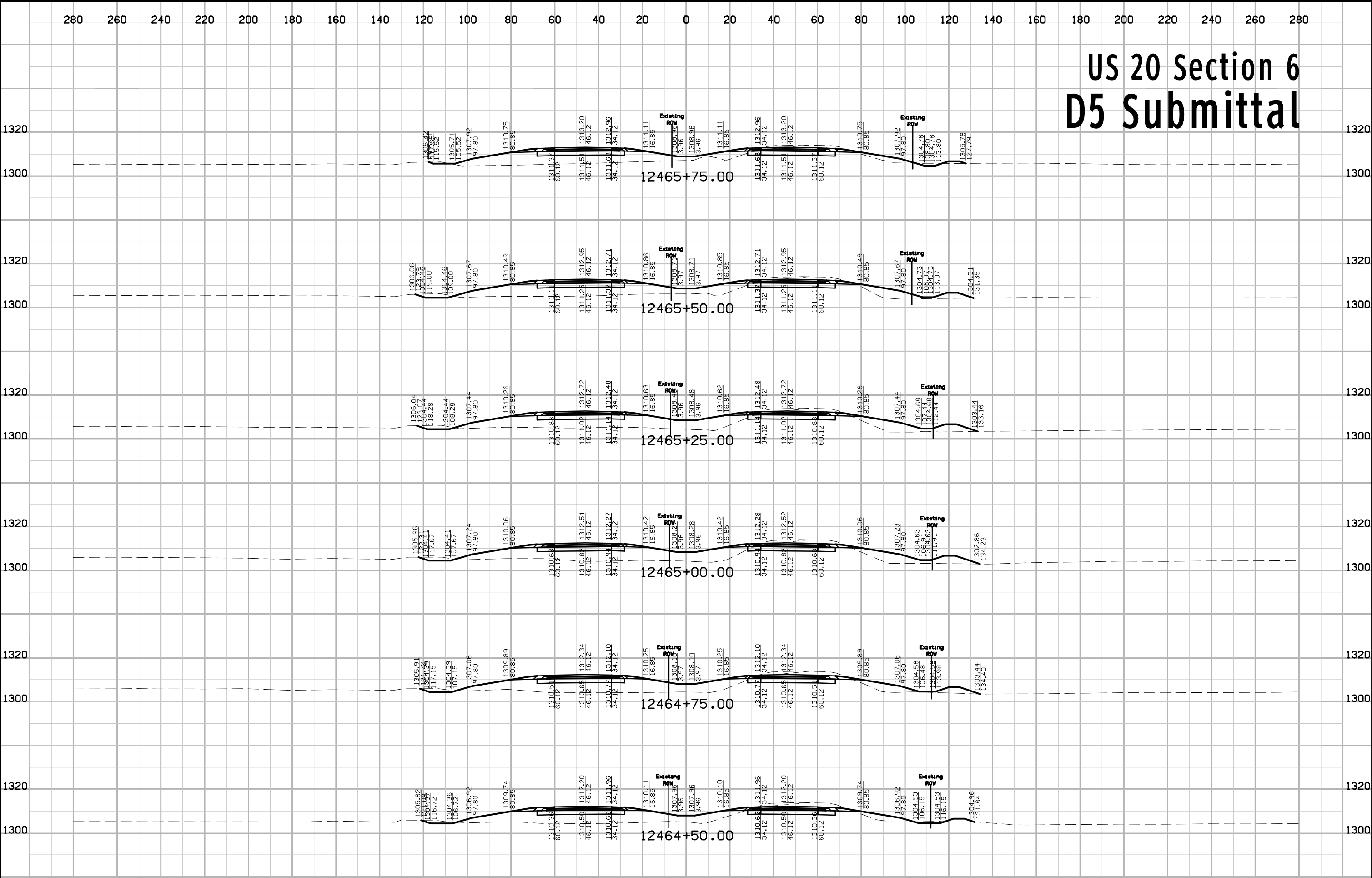

# US 20 Section 6 D5 Submittal

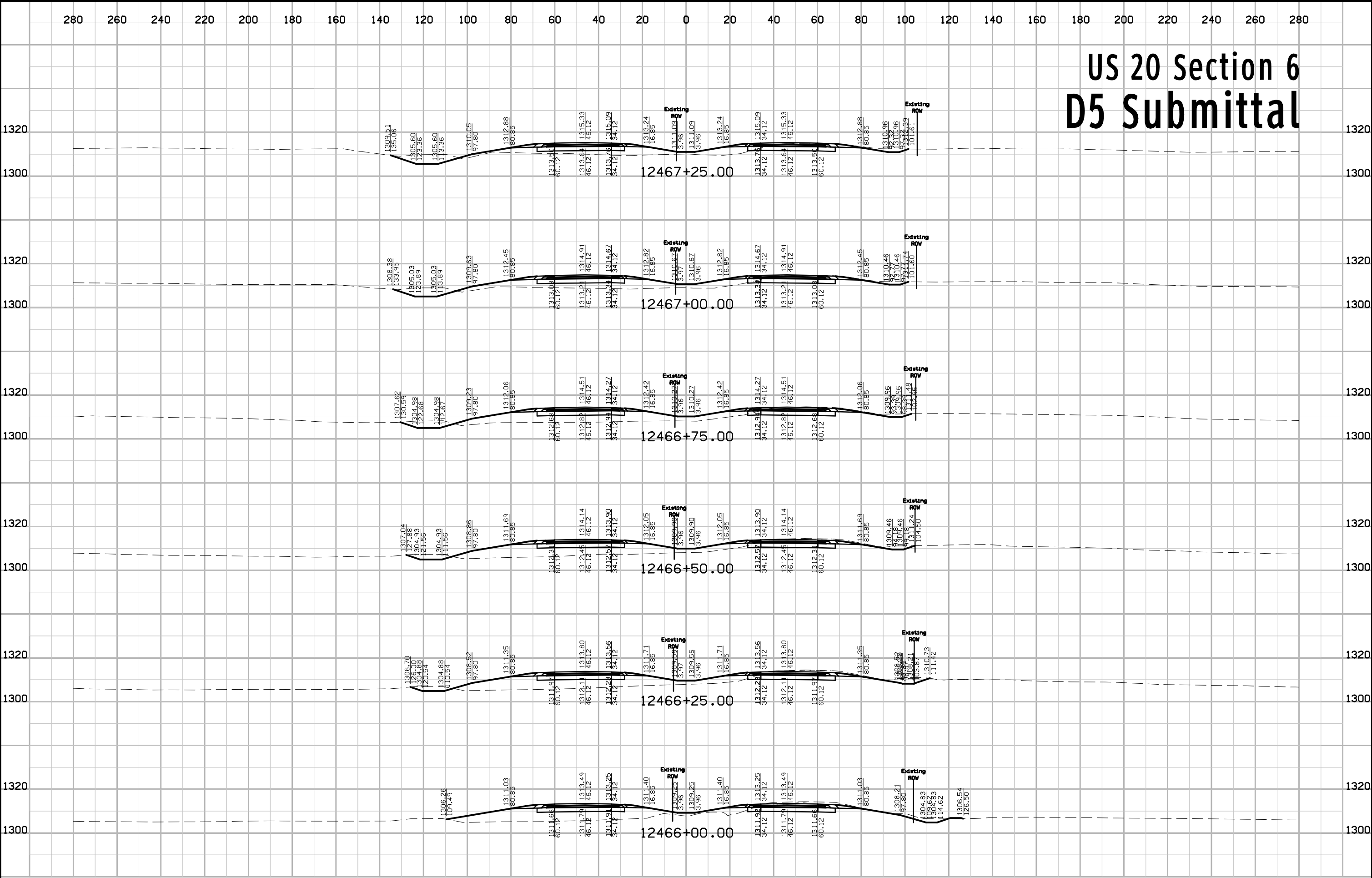

# US 20 Section 6 D5 Submittal

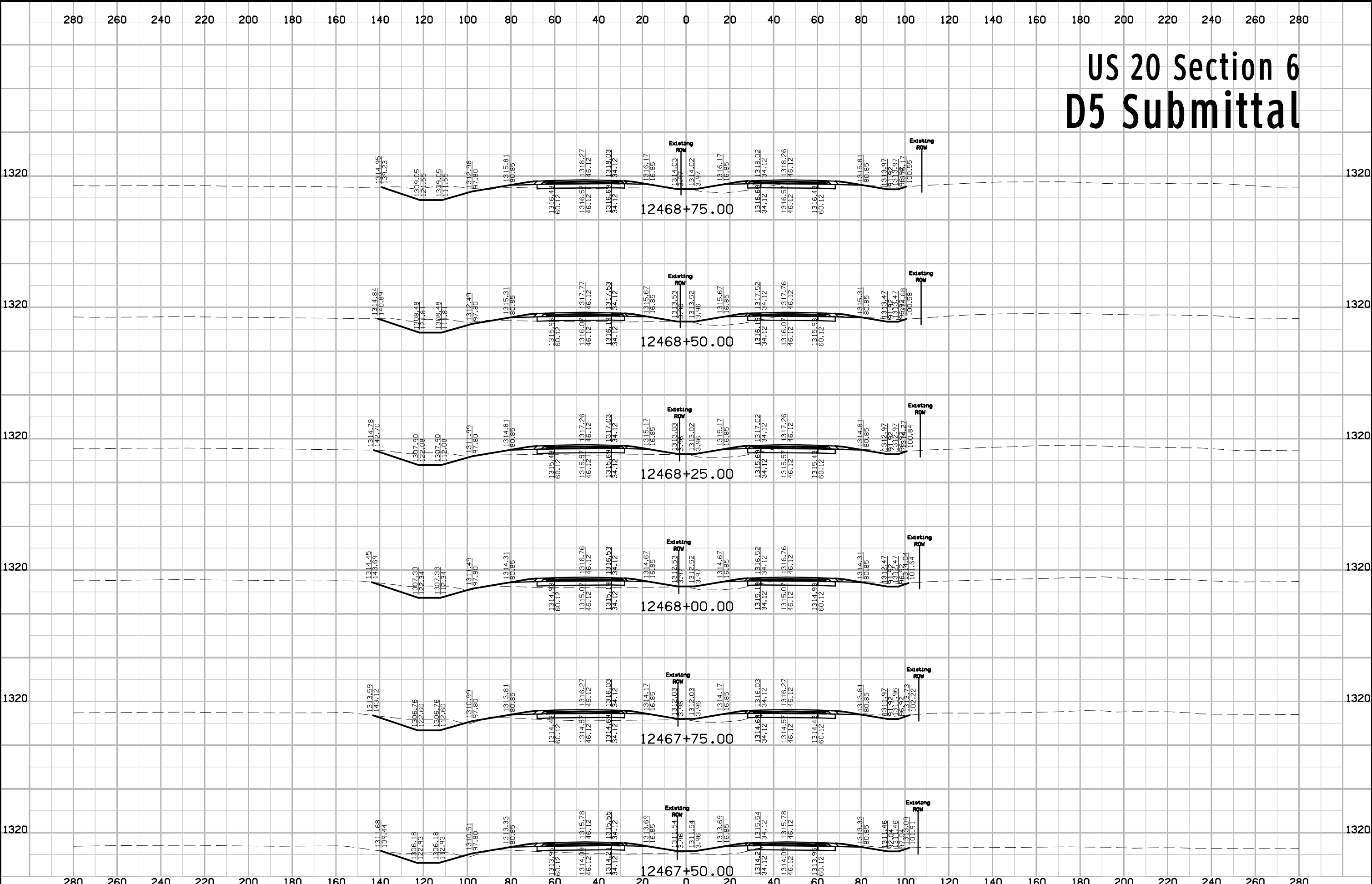

# US 20 Section 6 D5 Submittal

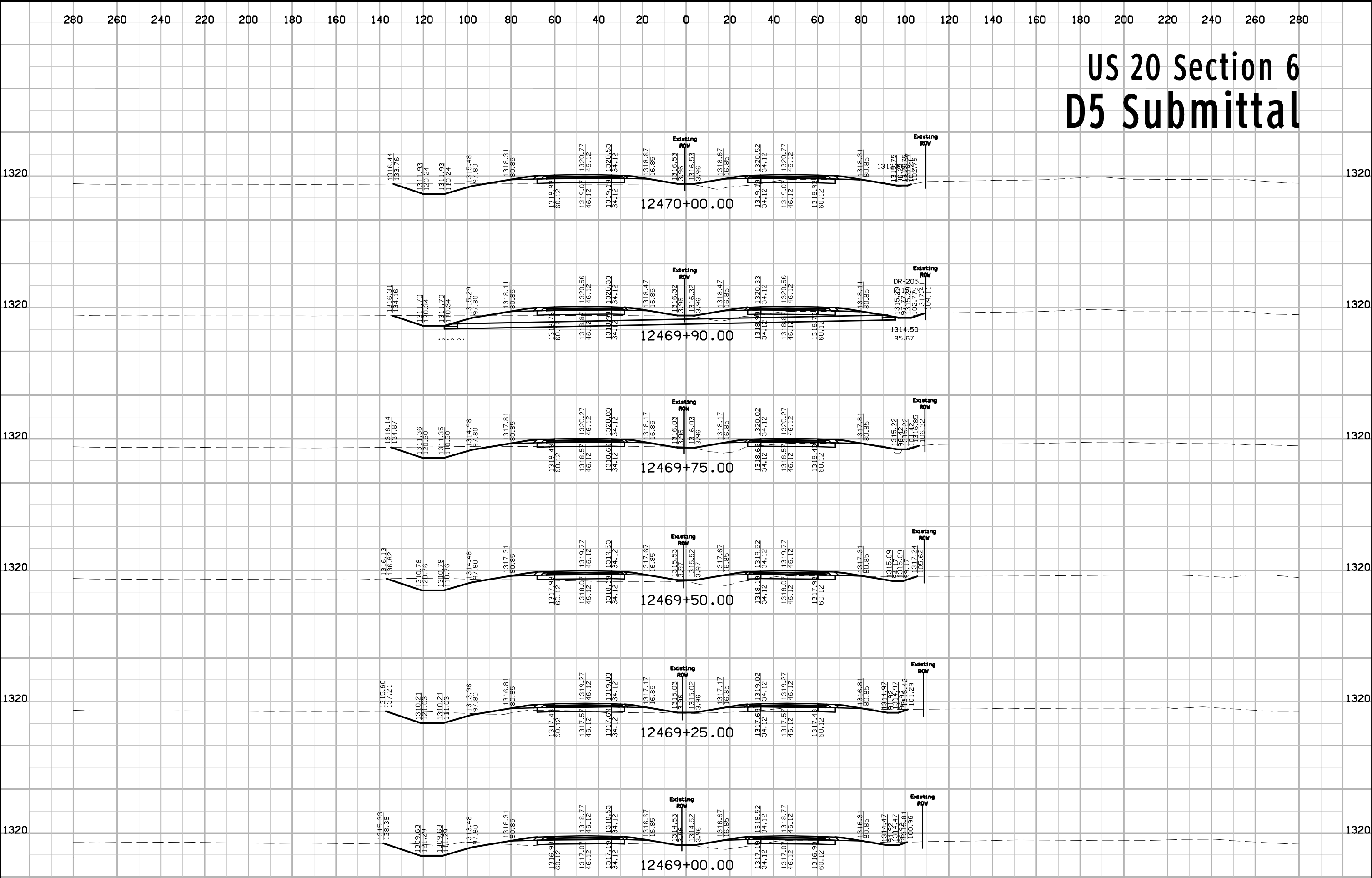

# US 20 Section 6 D5 Submittal

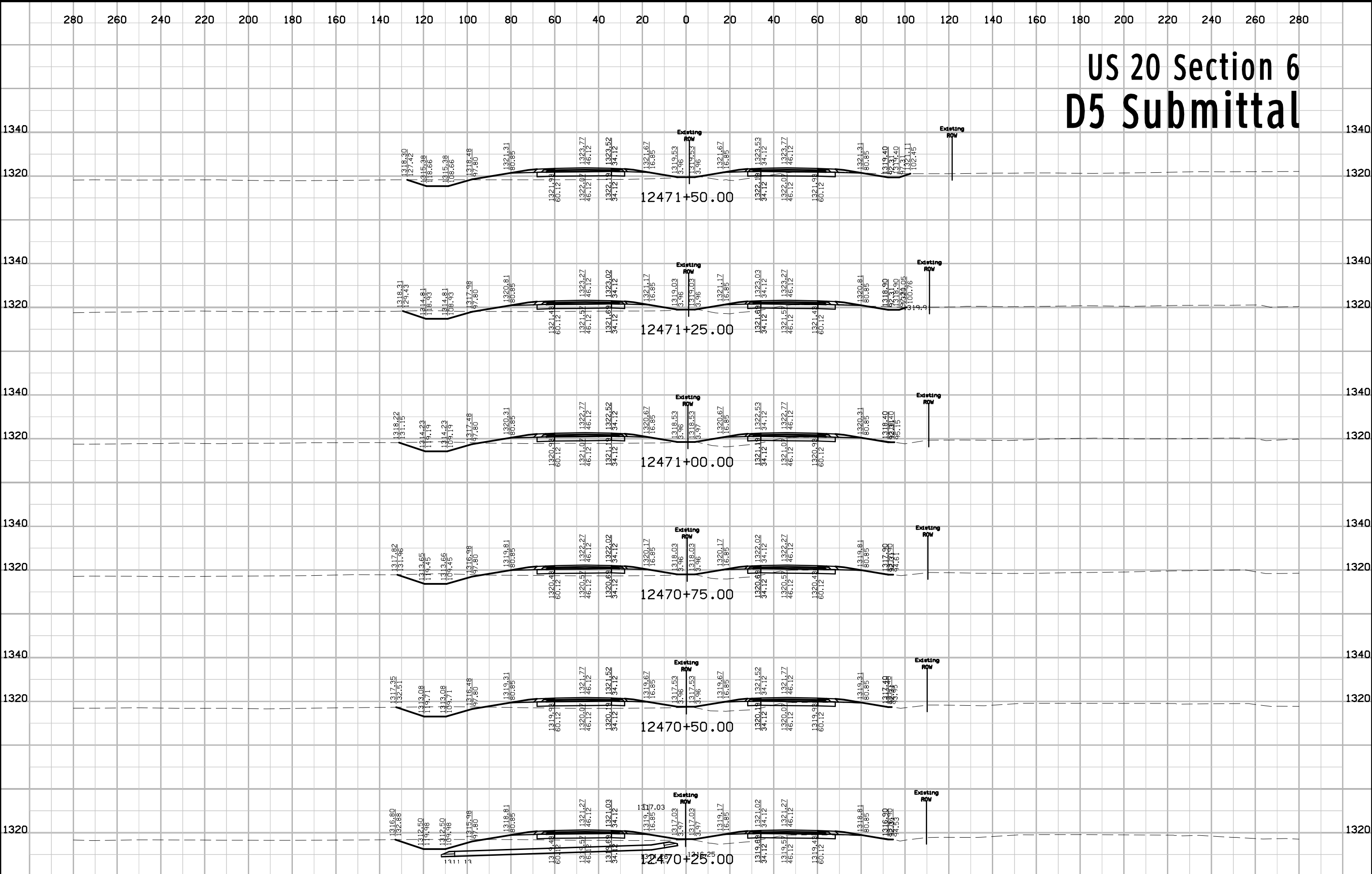

# US 20 Section 6 D5 Submittal

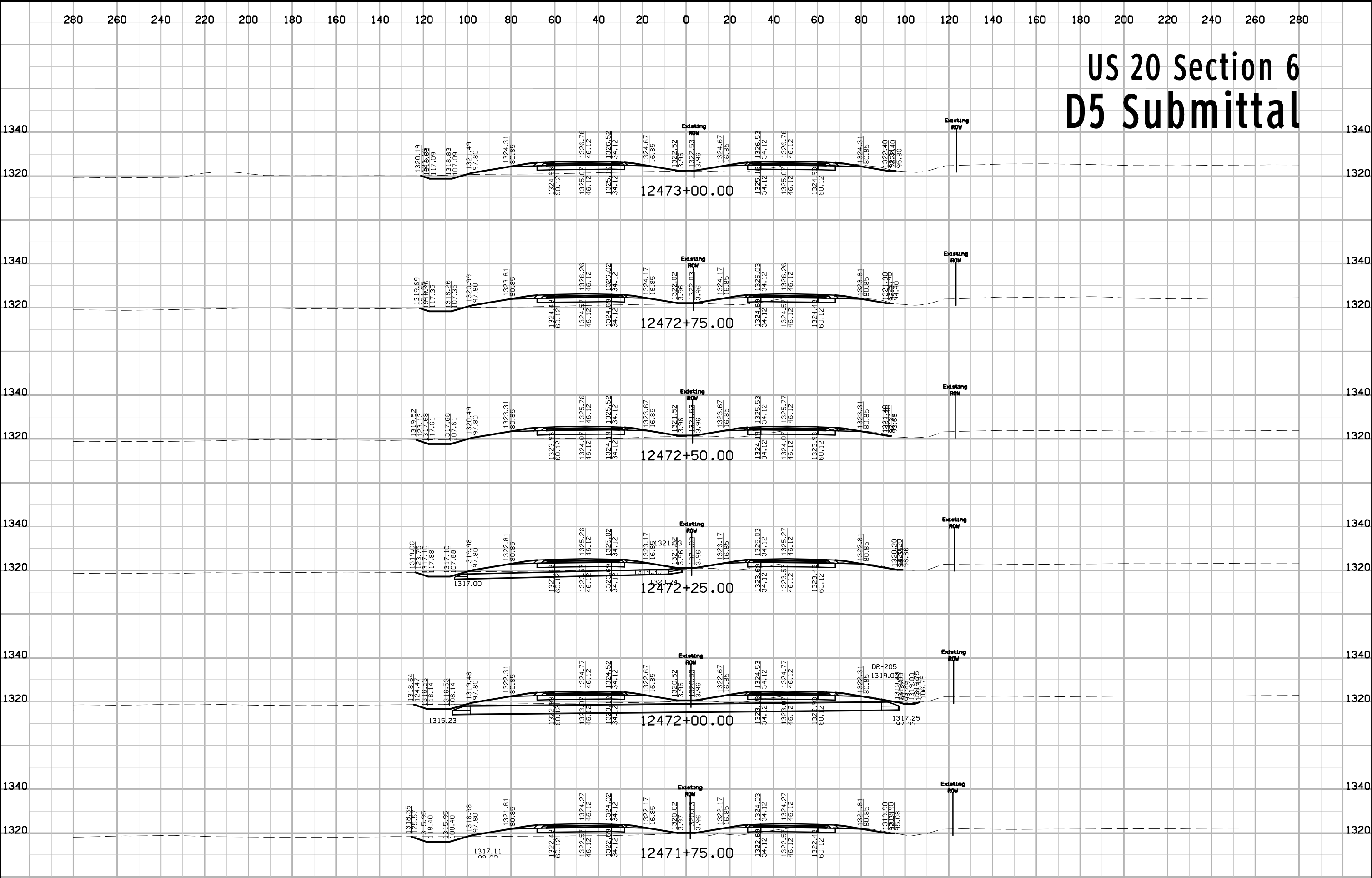

# US 20 Section 6 D5 Submittal

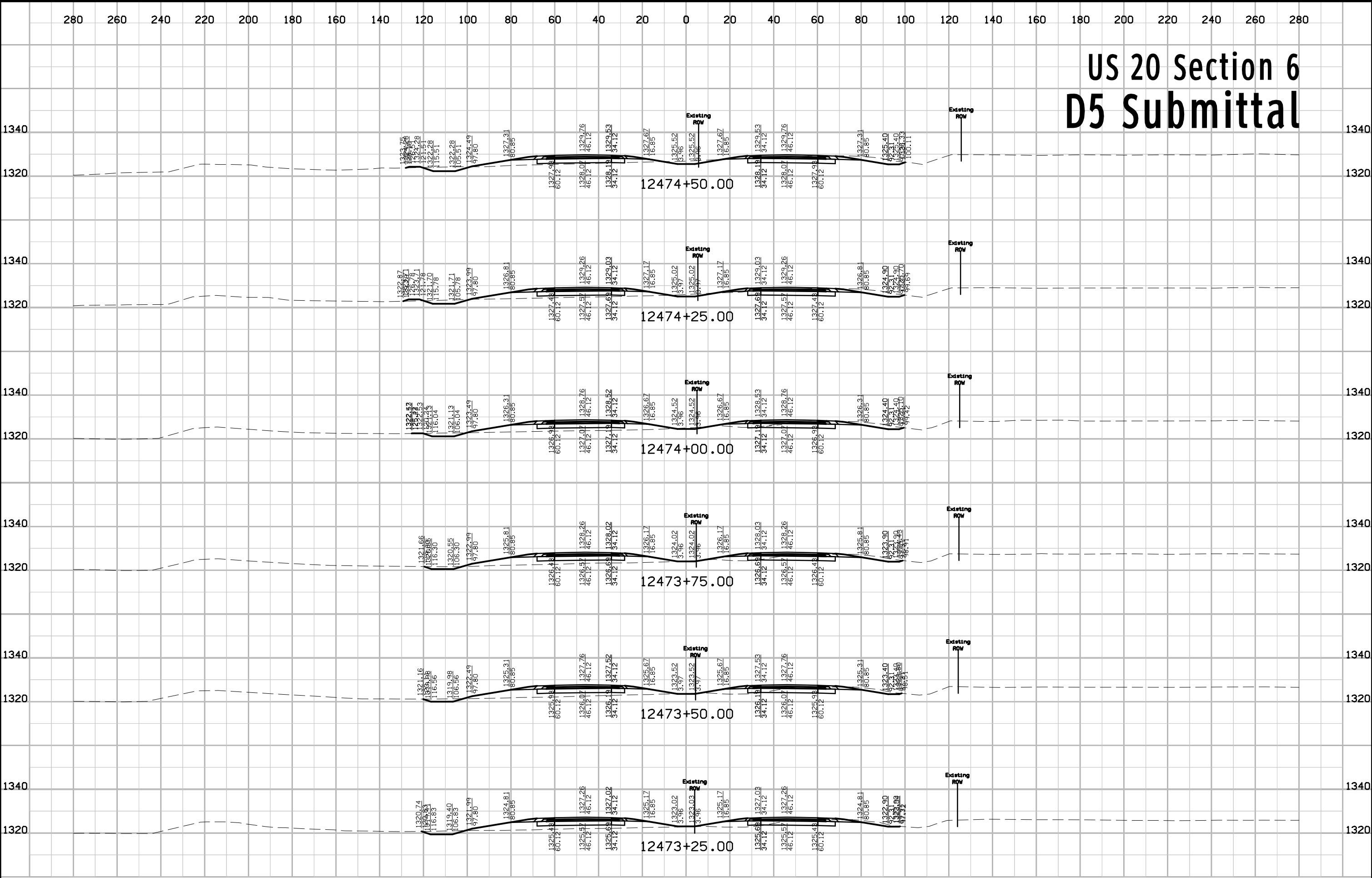

# US 20 Section 6 D5 Submittal

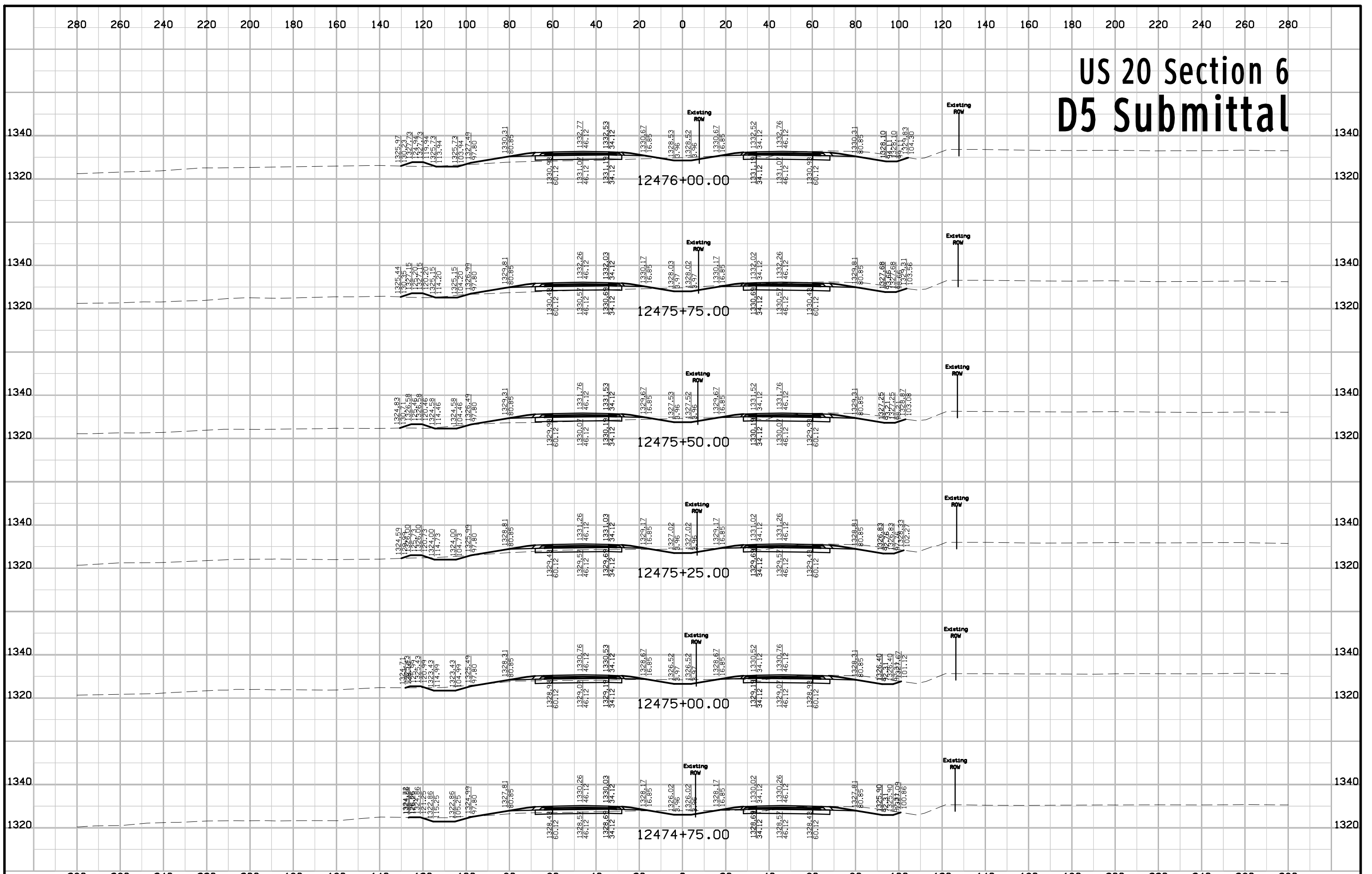



# US 20 Section 6 D5 Submittal

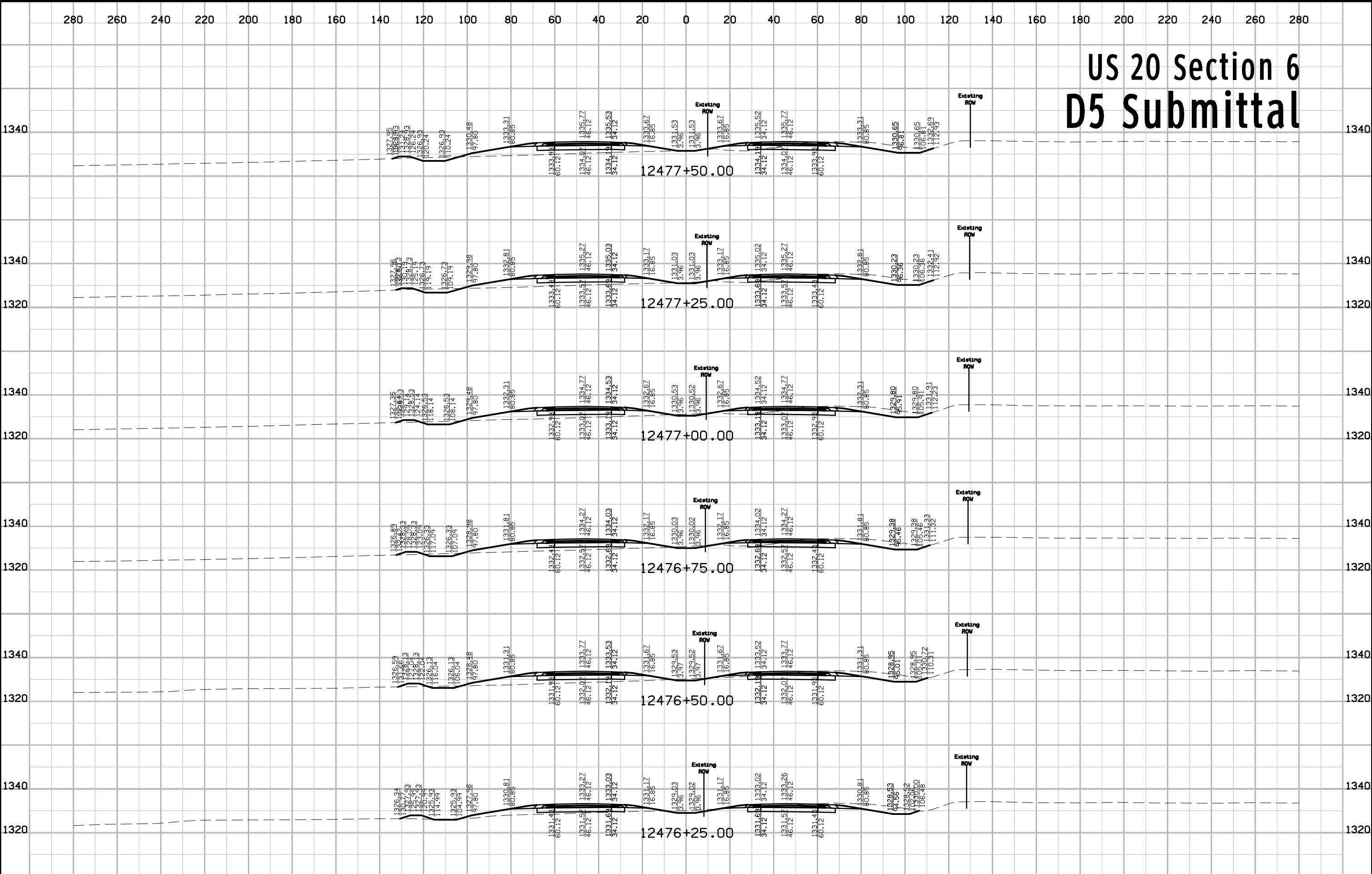

# US 20 Section 6 D5 Submittal

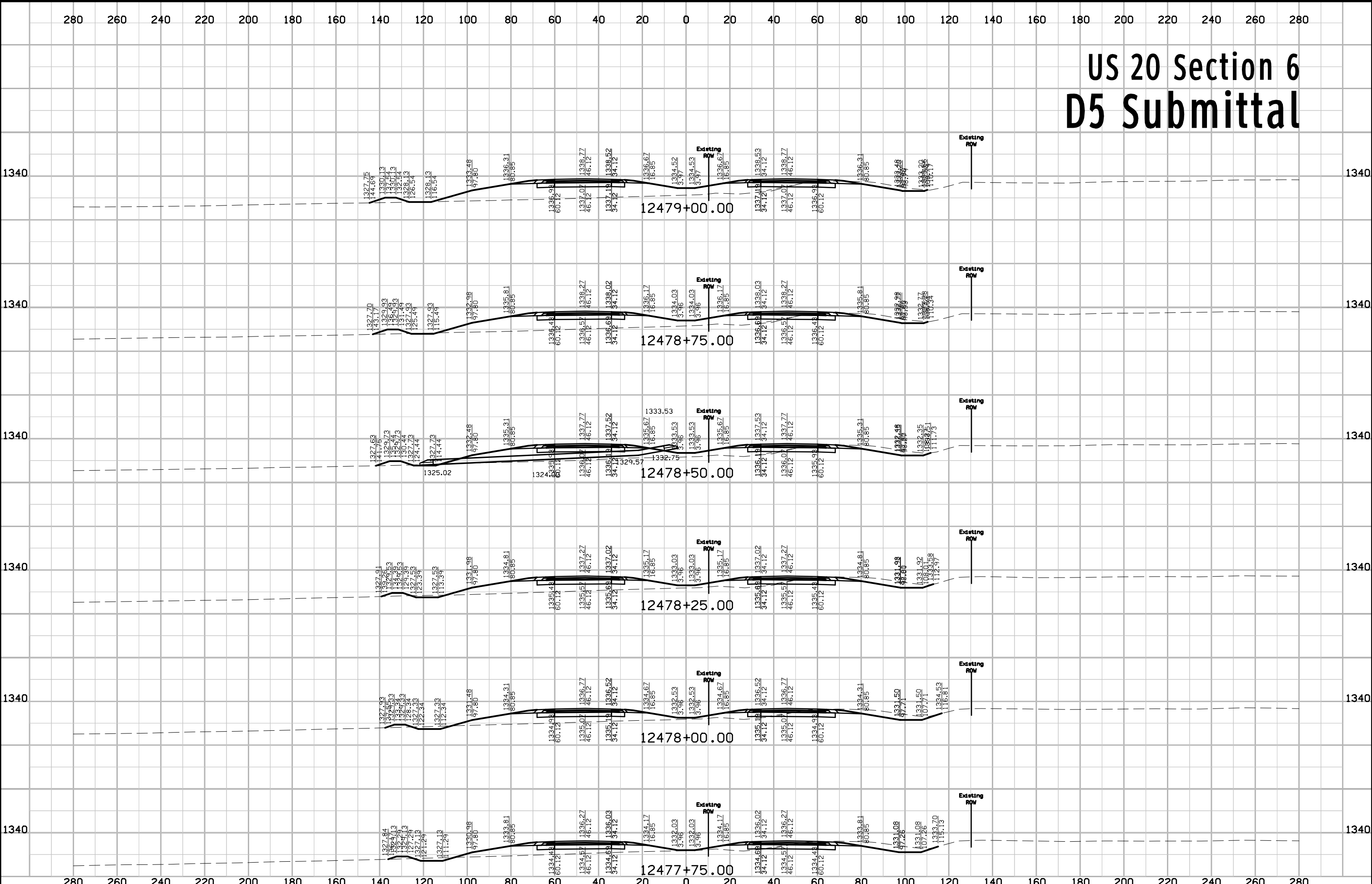

# US 20 Section 6 D5 Submittal

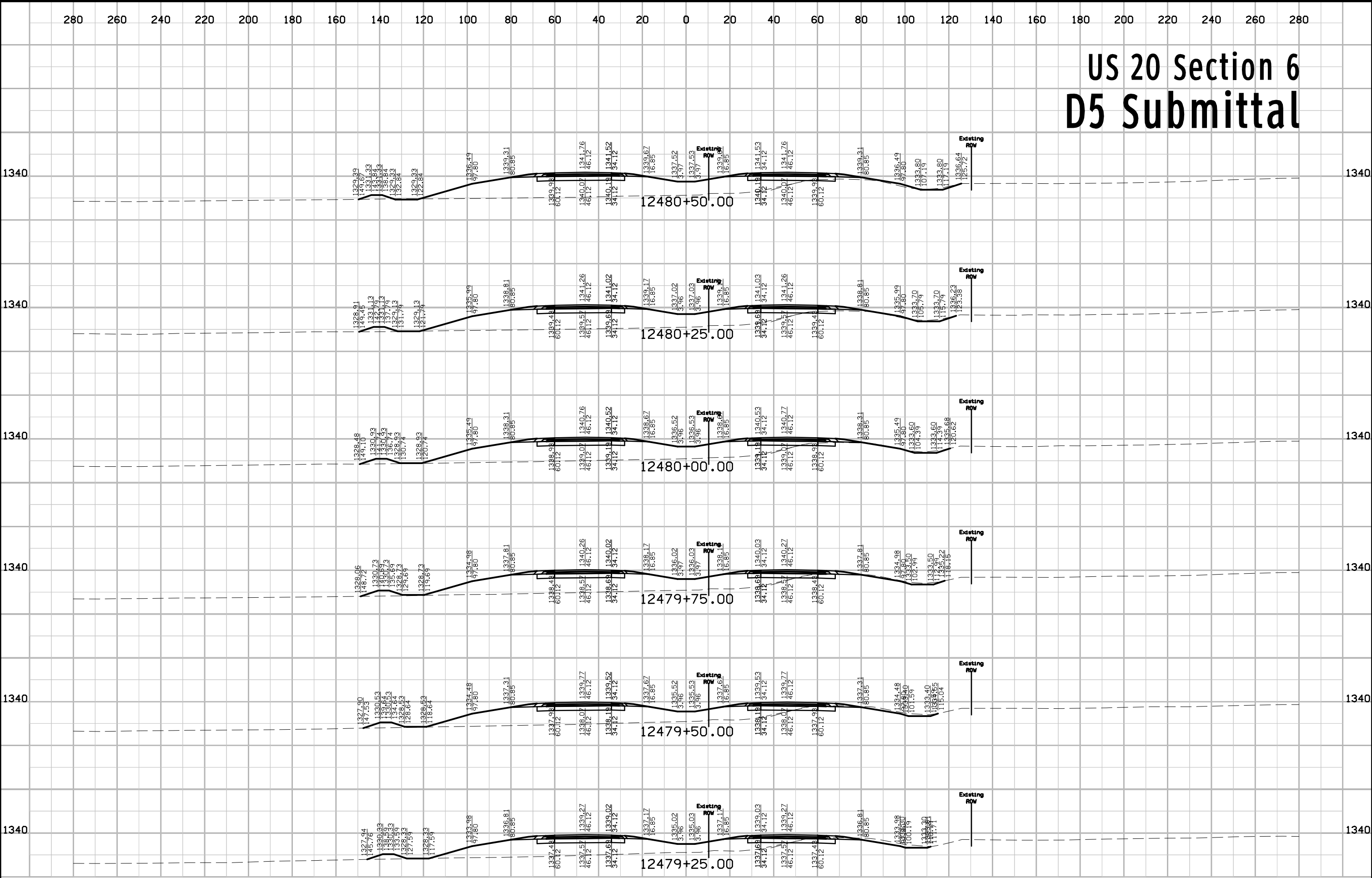

# US 20 Section 6 D5 Submittal

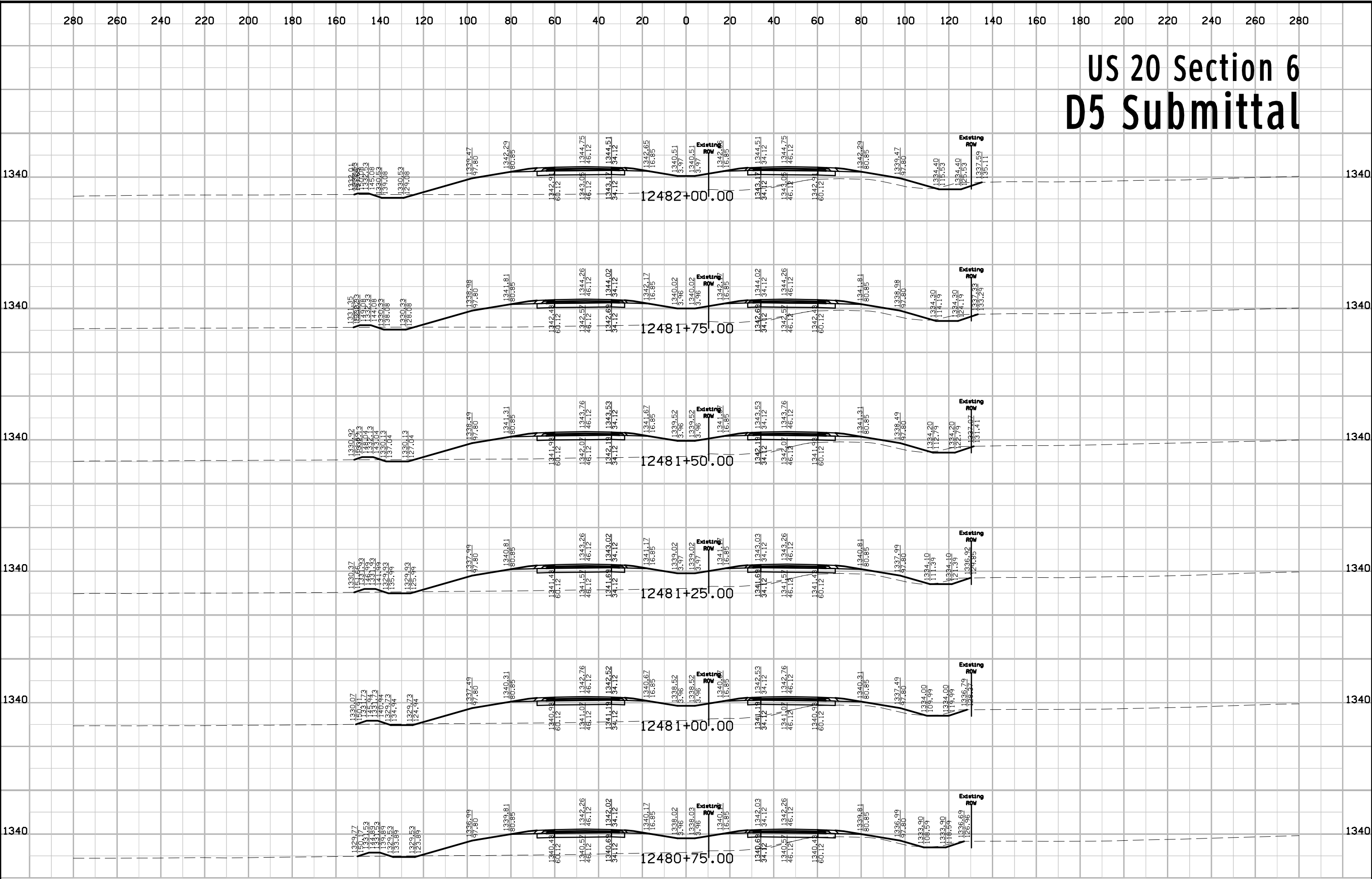

|          |         |             |                         |         |        |                |                        |              |       |
|----------|---------|-------------|-------------------------|---------|--------|----------------|------------------------|--------------|-------|
| FILE NO. | ENGLISH | DESIGN TEAM | Flattery \ Bell \ Smyth | IDA/SAC | COUNTY | PROJECT NUMBER | NHSN-020-2(108)--2R-47 | SHEET NUMBER | W.422 |
|----------|---------|-------------|-------------------------|---------|--------|----------------|------------------------|--------------|-------|

# US 20 Section 6 D5 Submittal

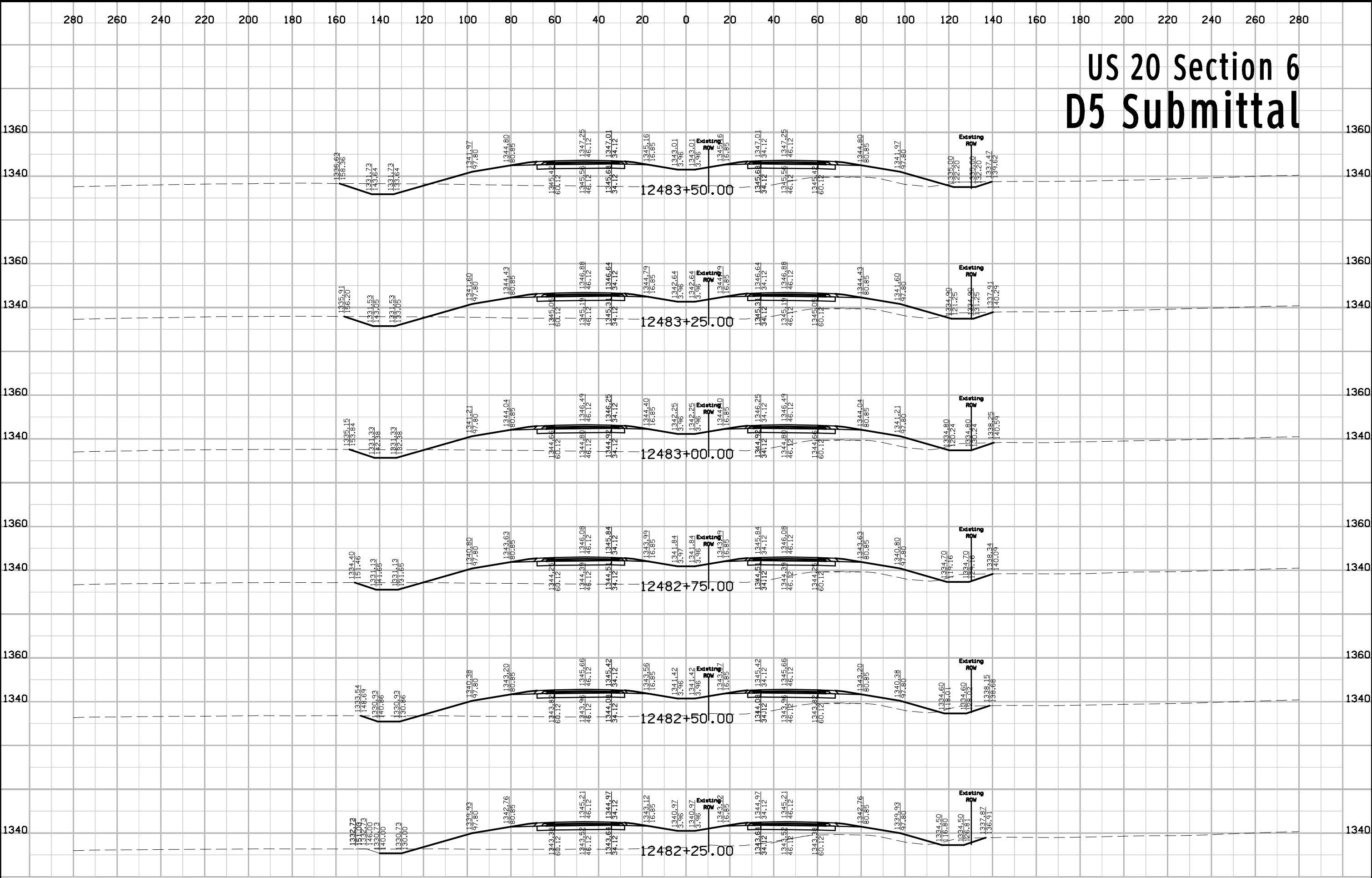

# US 20 Section 6 D5 Submittal

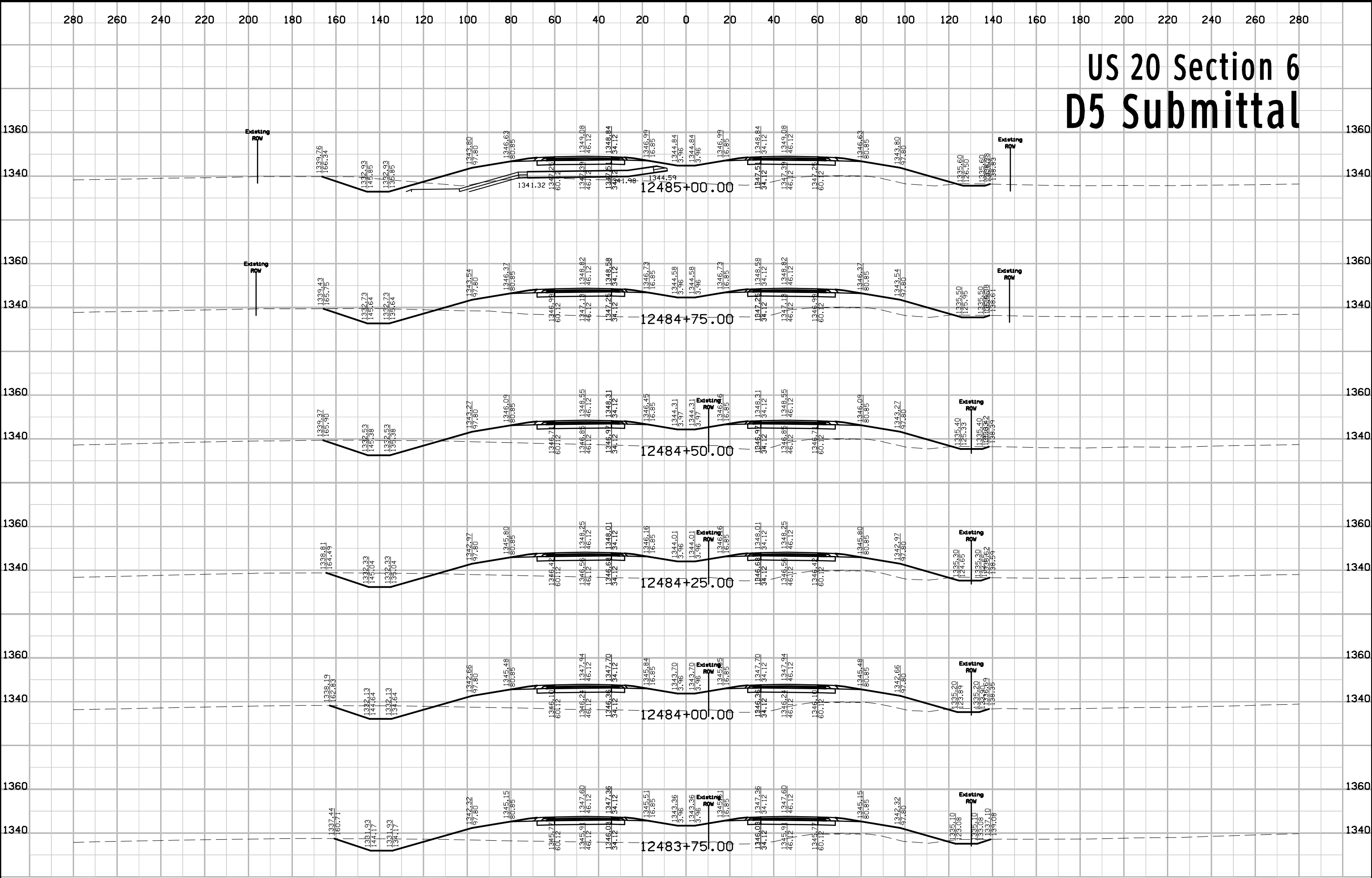

# US 20 Section 6 D5 Submittal

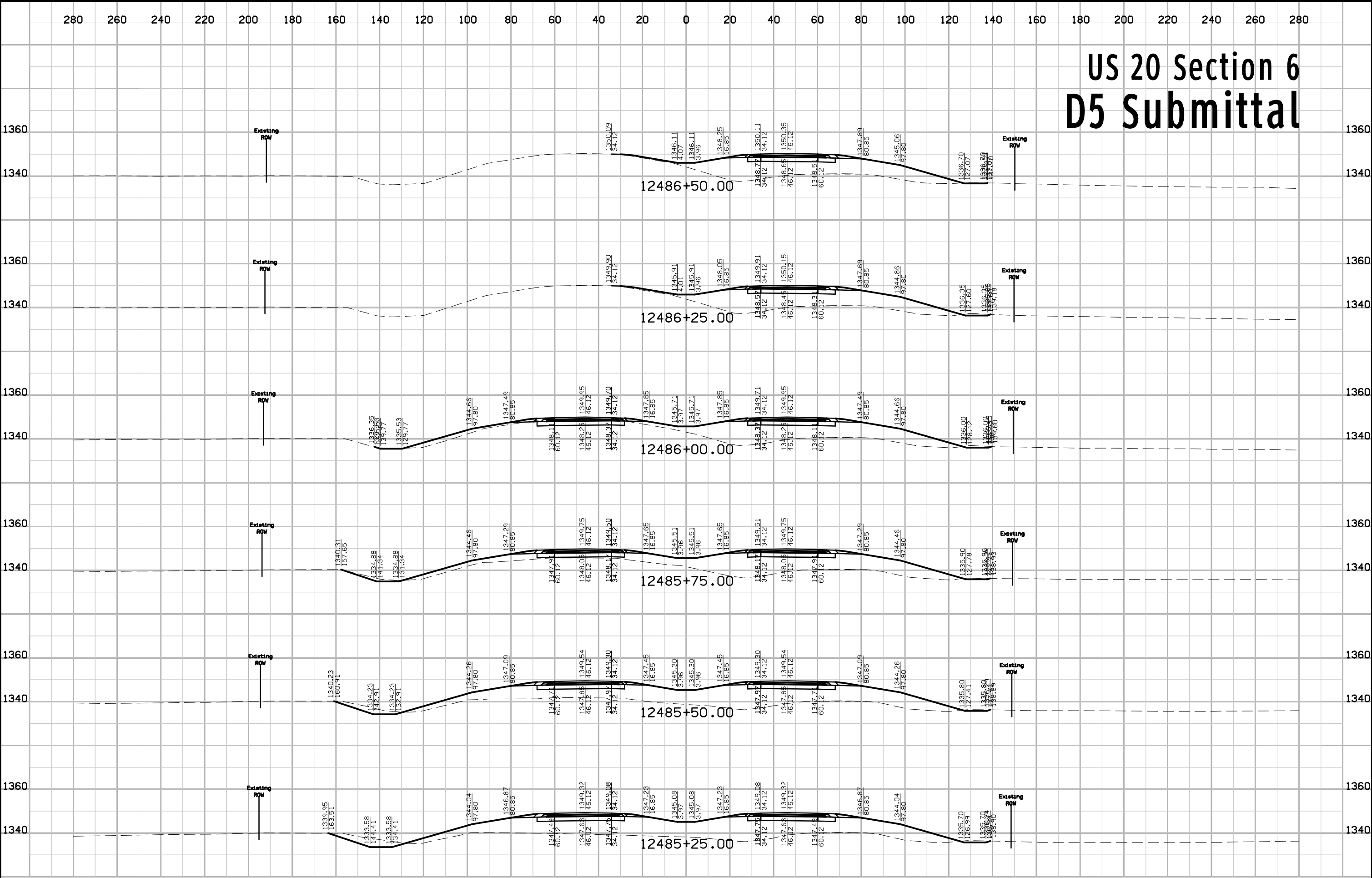

# US 20 Section 6 D5 Submittal

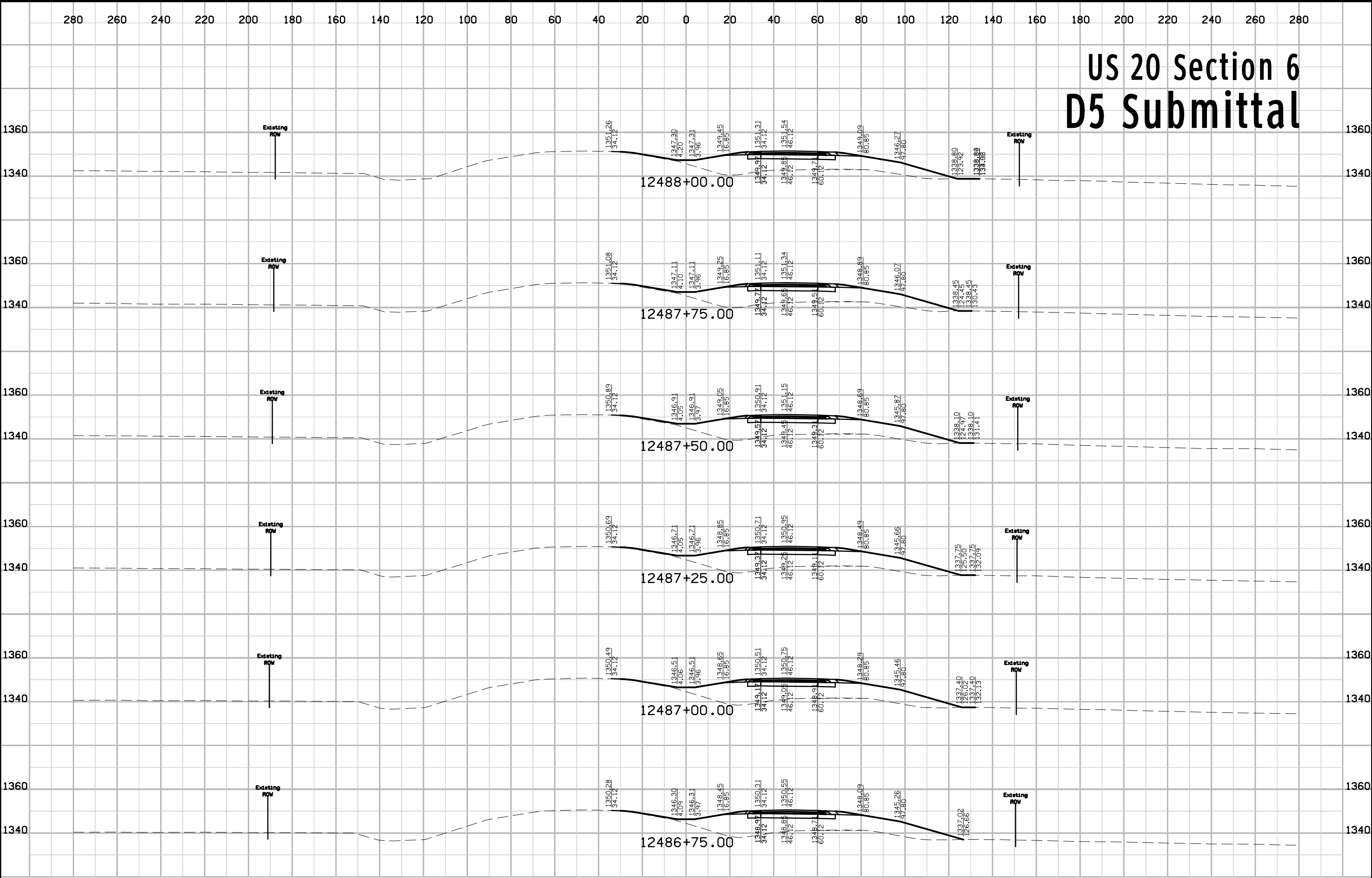



# US 20 Section 6 D5 Submittal

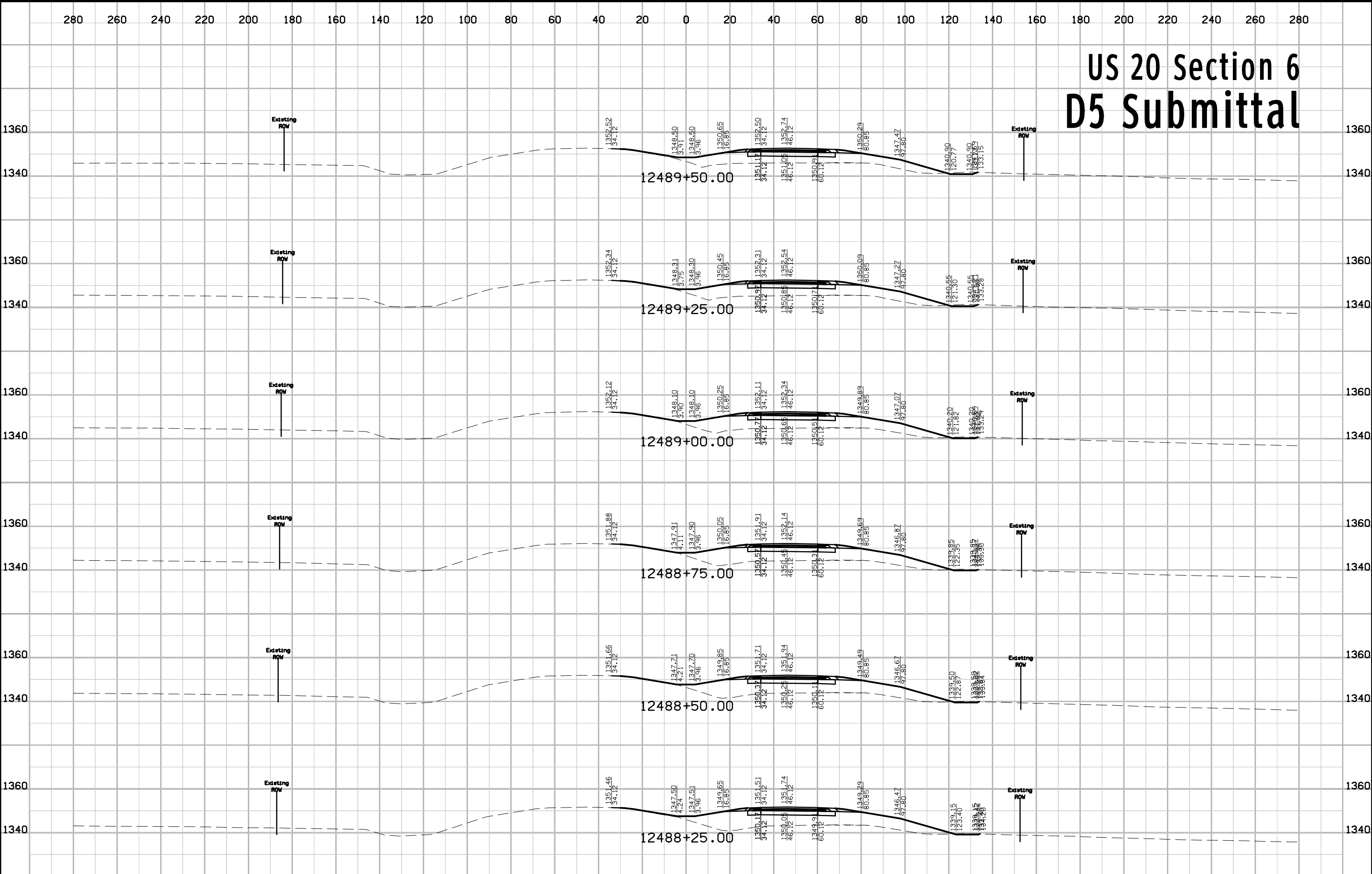

# US 20 Section 6 D5 Submittal

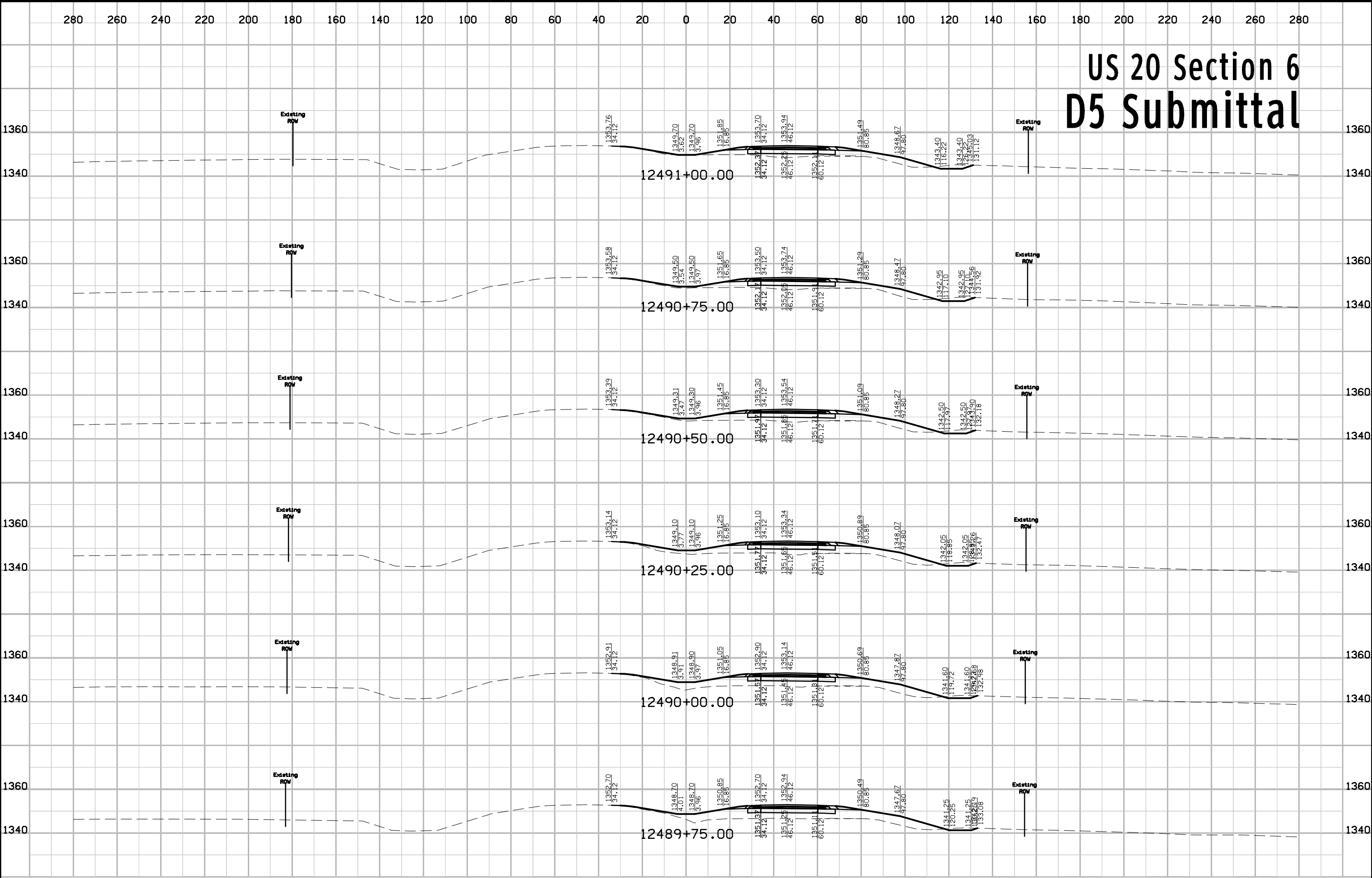

# US 20 Section 6 D5 Submittal

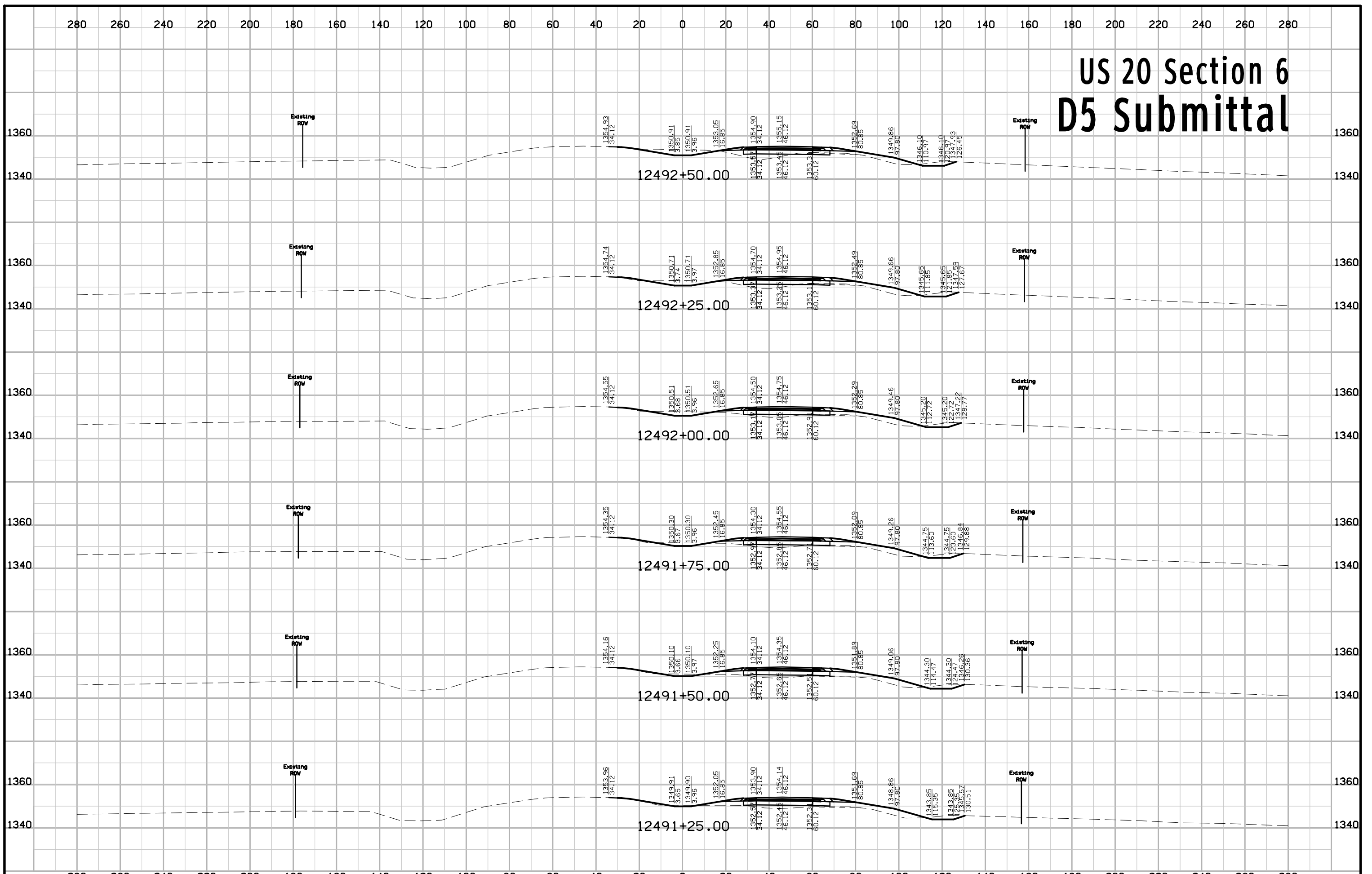

# US 20 Section 6 D5 Submittal

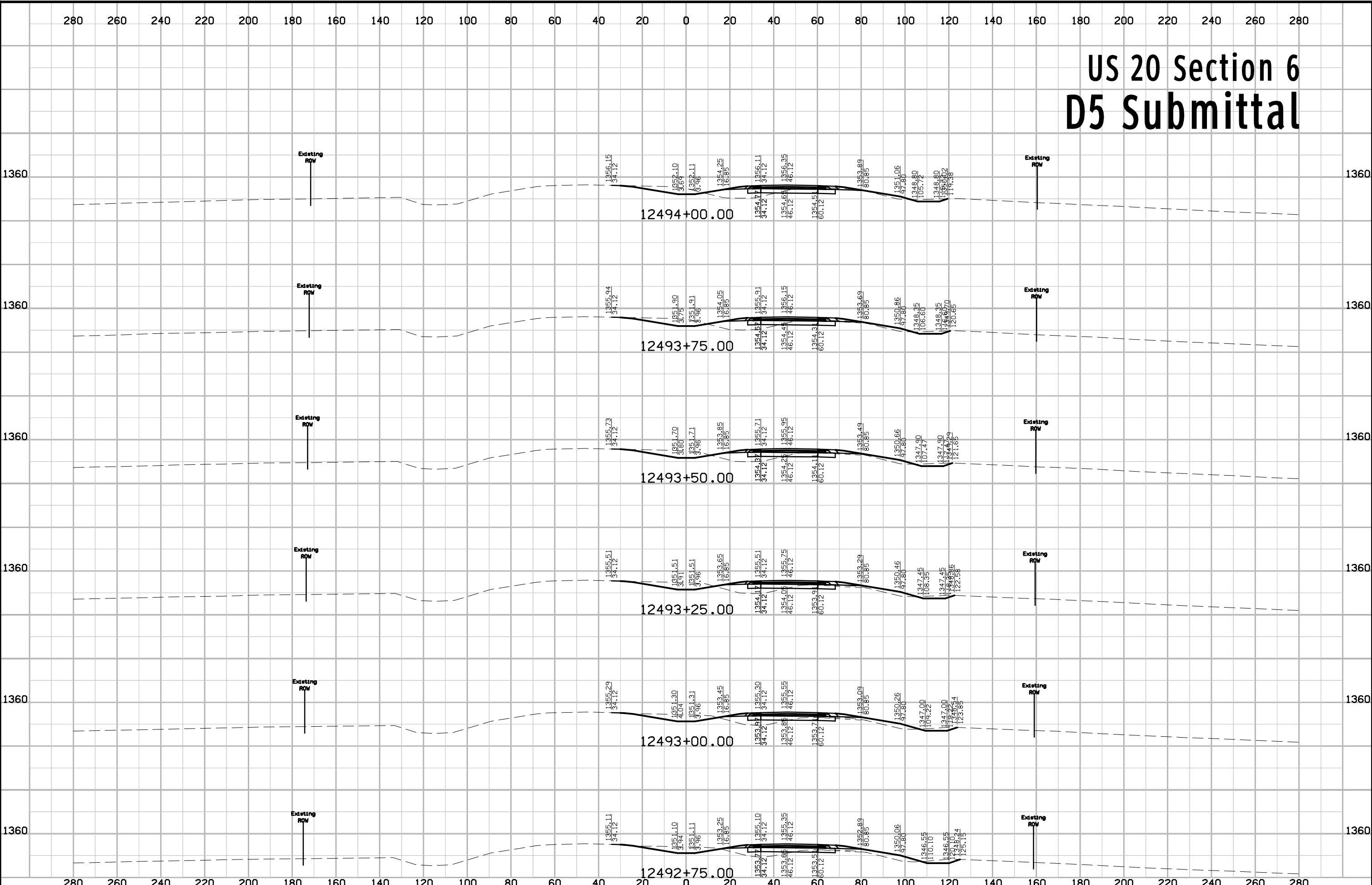

# US 20 Section 6 D5 Submittal

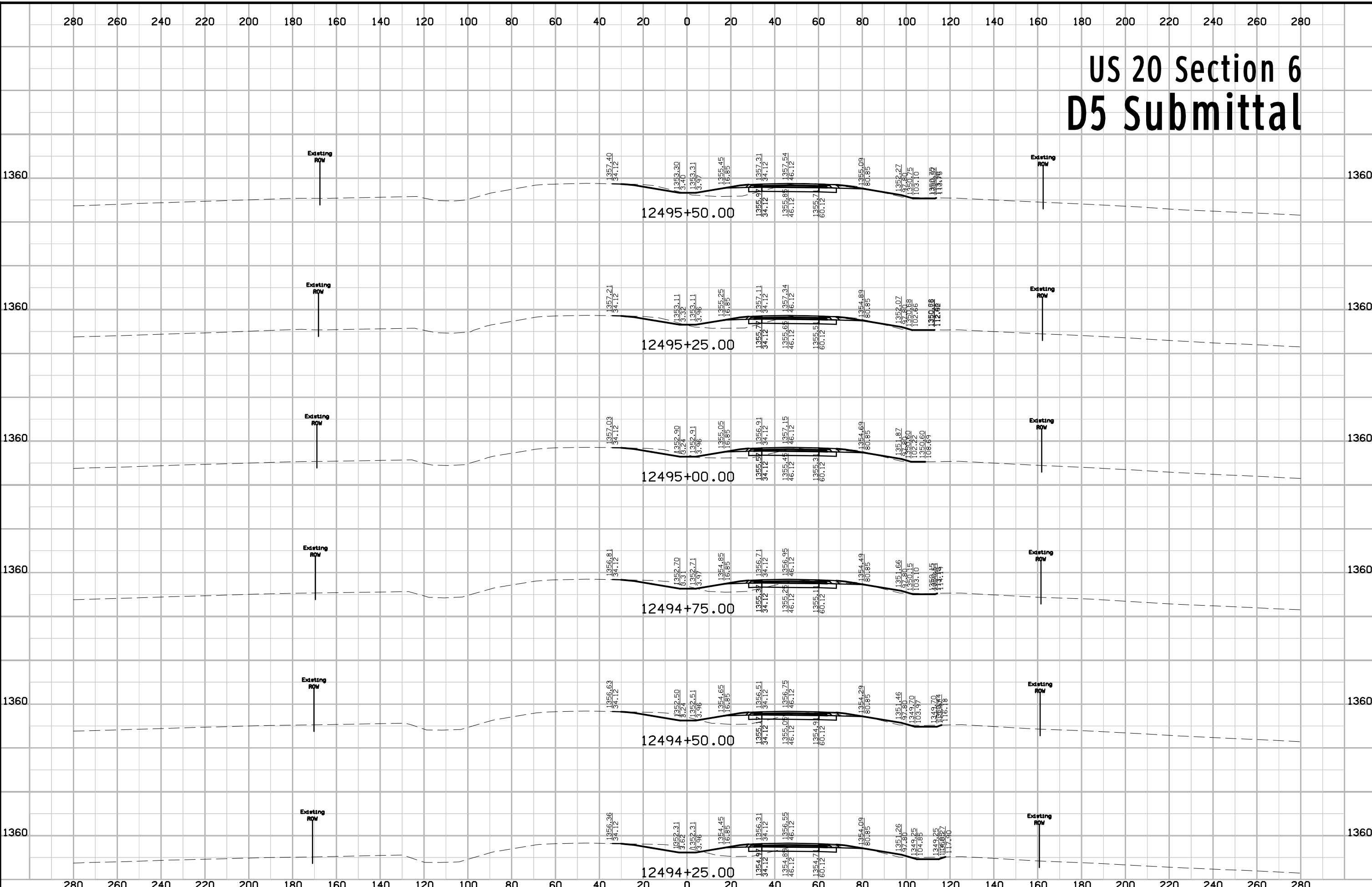

# US 20 Section 6 D5 Submittal

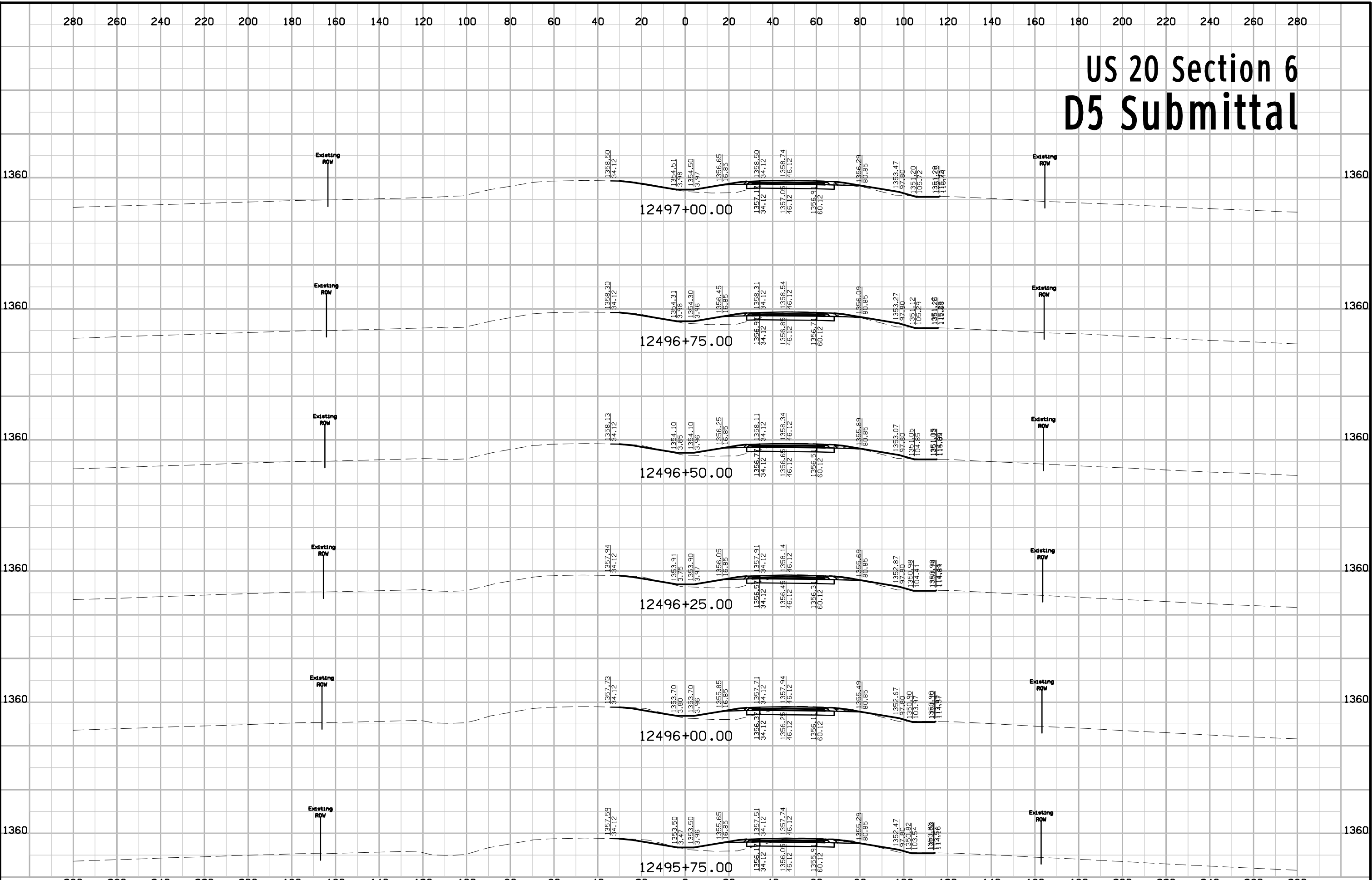

# US 20 Section 6 D5 Submittal

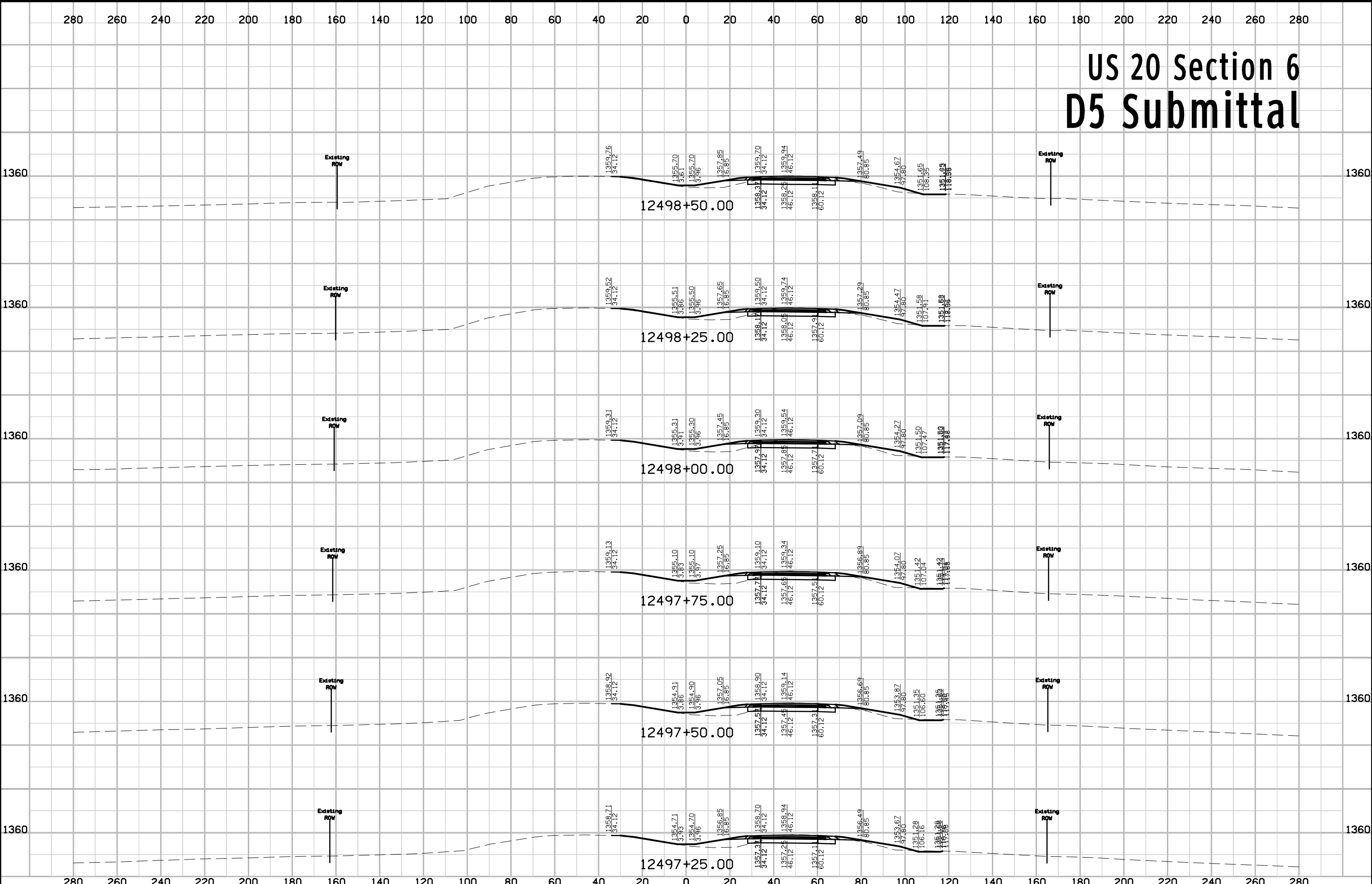

# US 20 Section 6 D5 Submittal

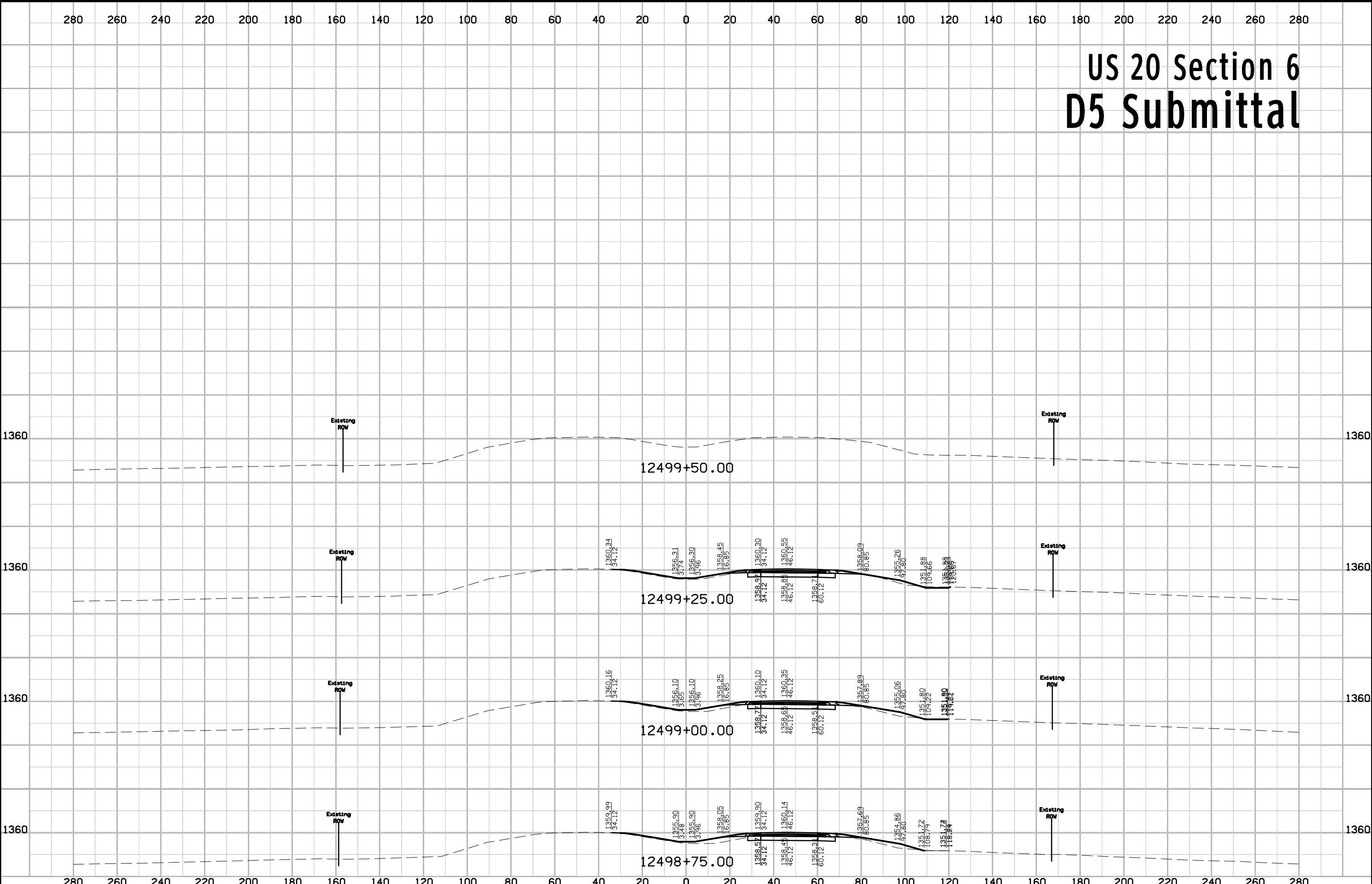



# Adams Avenue D5 Submittal

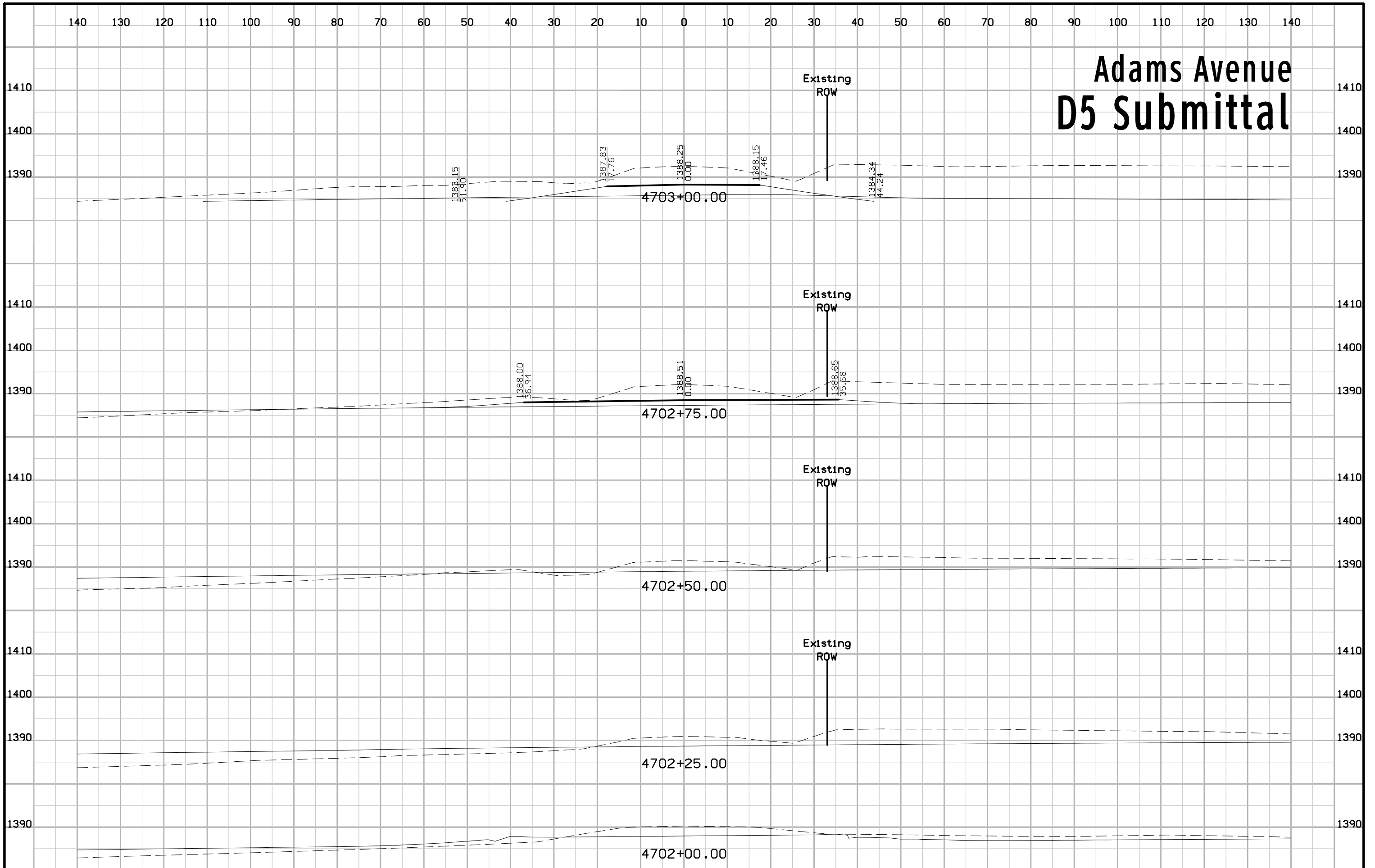

# Adams Avenue D5 Submittal

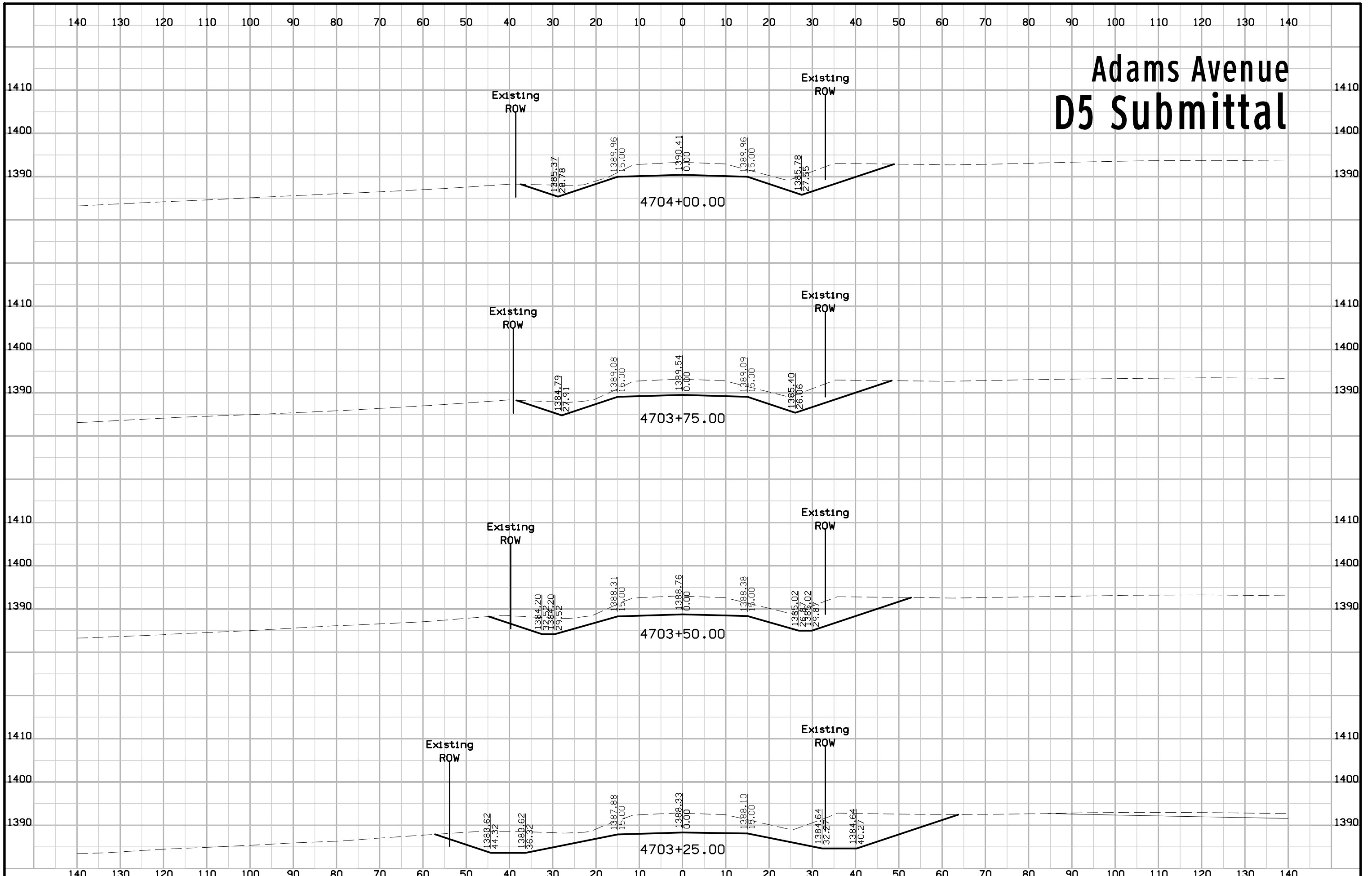

# Adams Avenue D5 Submittal

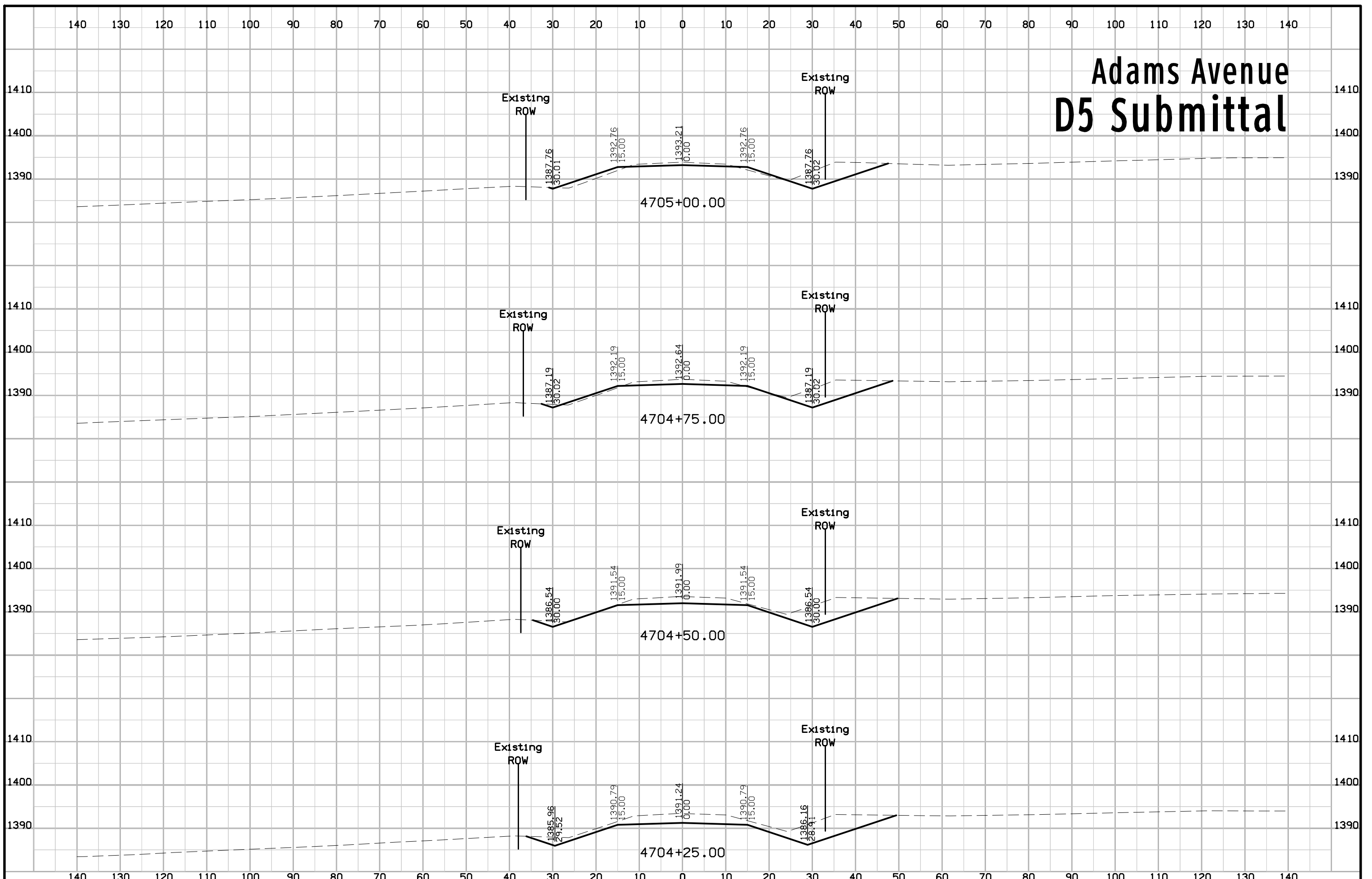

# Adams Avenue D5 Submittal

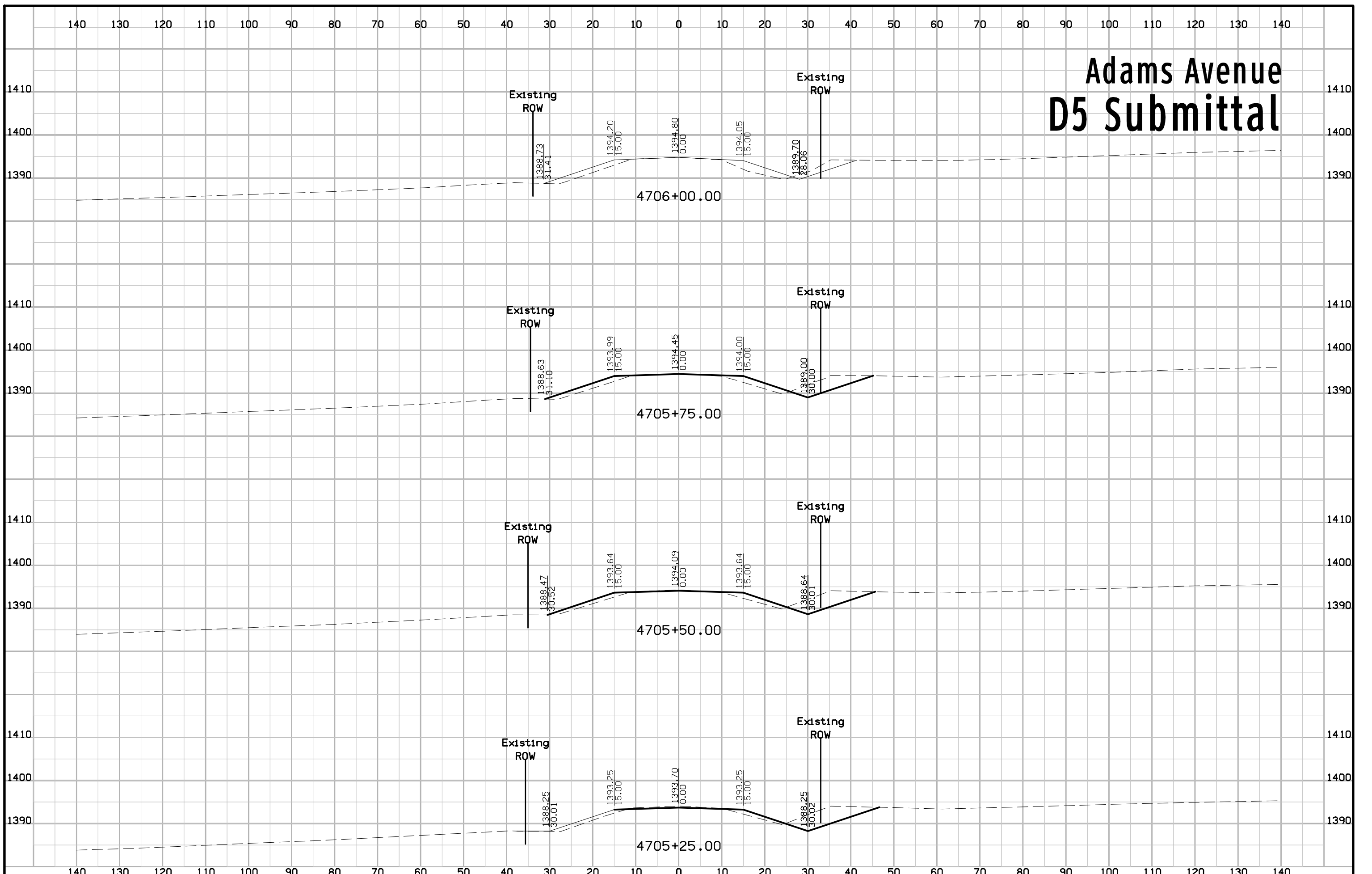

# Orchard Avenue/M27 D5 Submittal

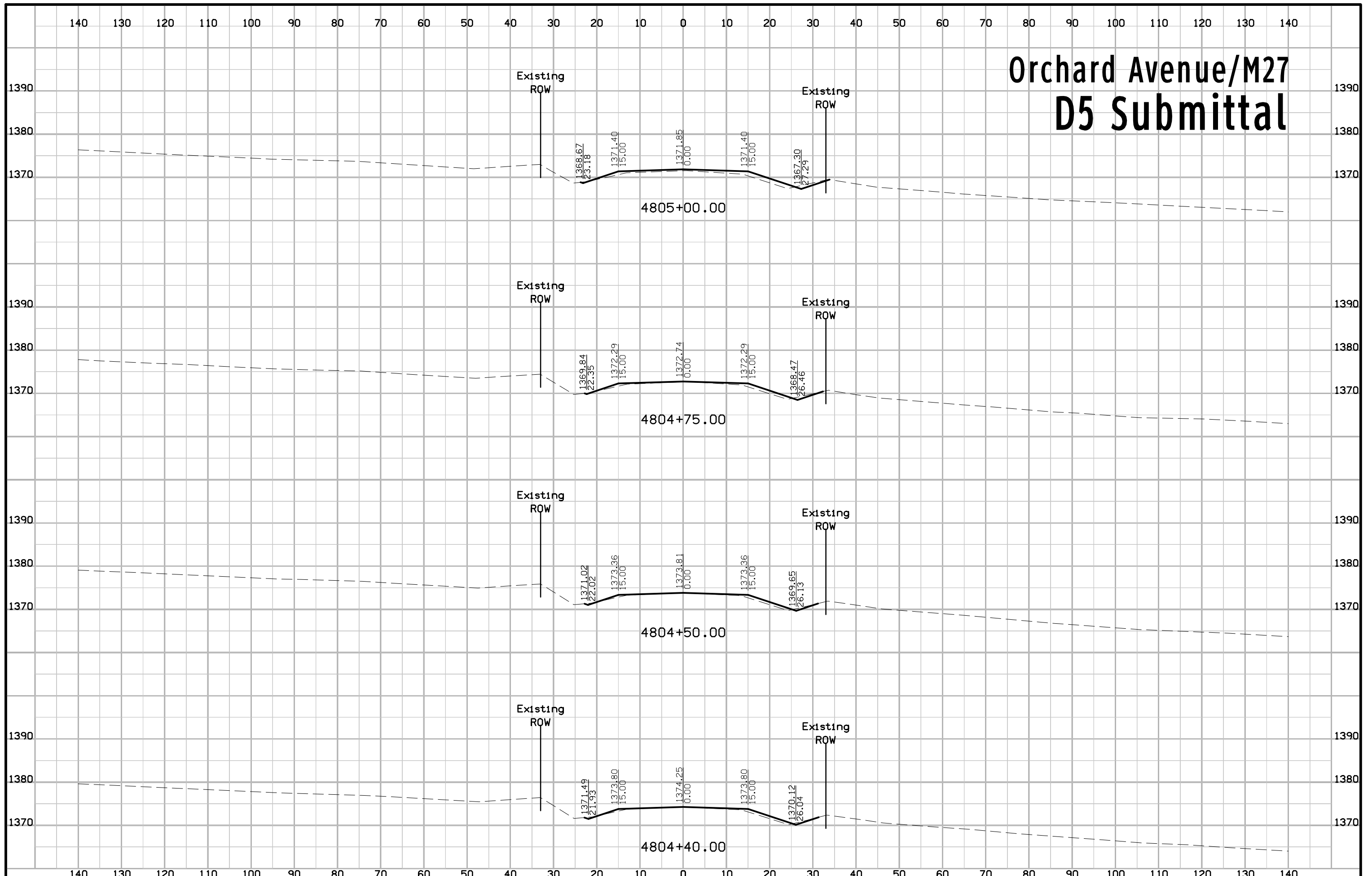

# Orchard Avenue/M27 D5 Submittal

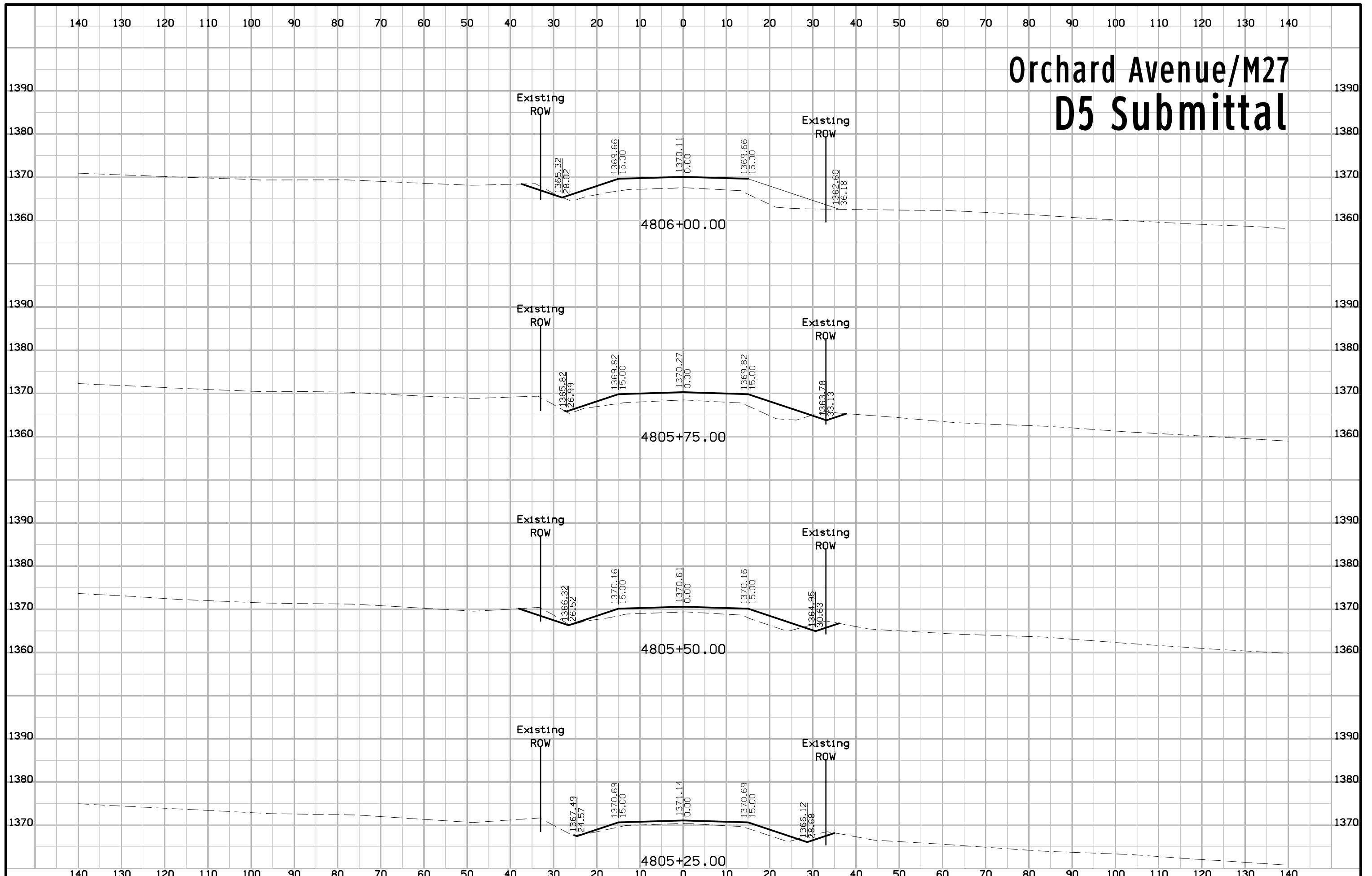

# Orchard Avenue/M27 D5 Submittal

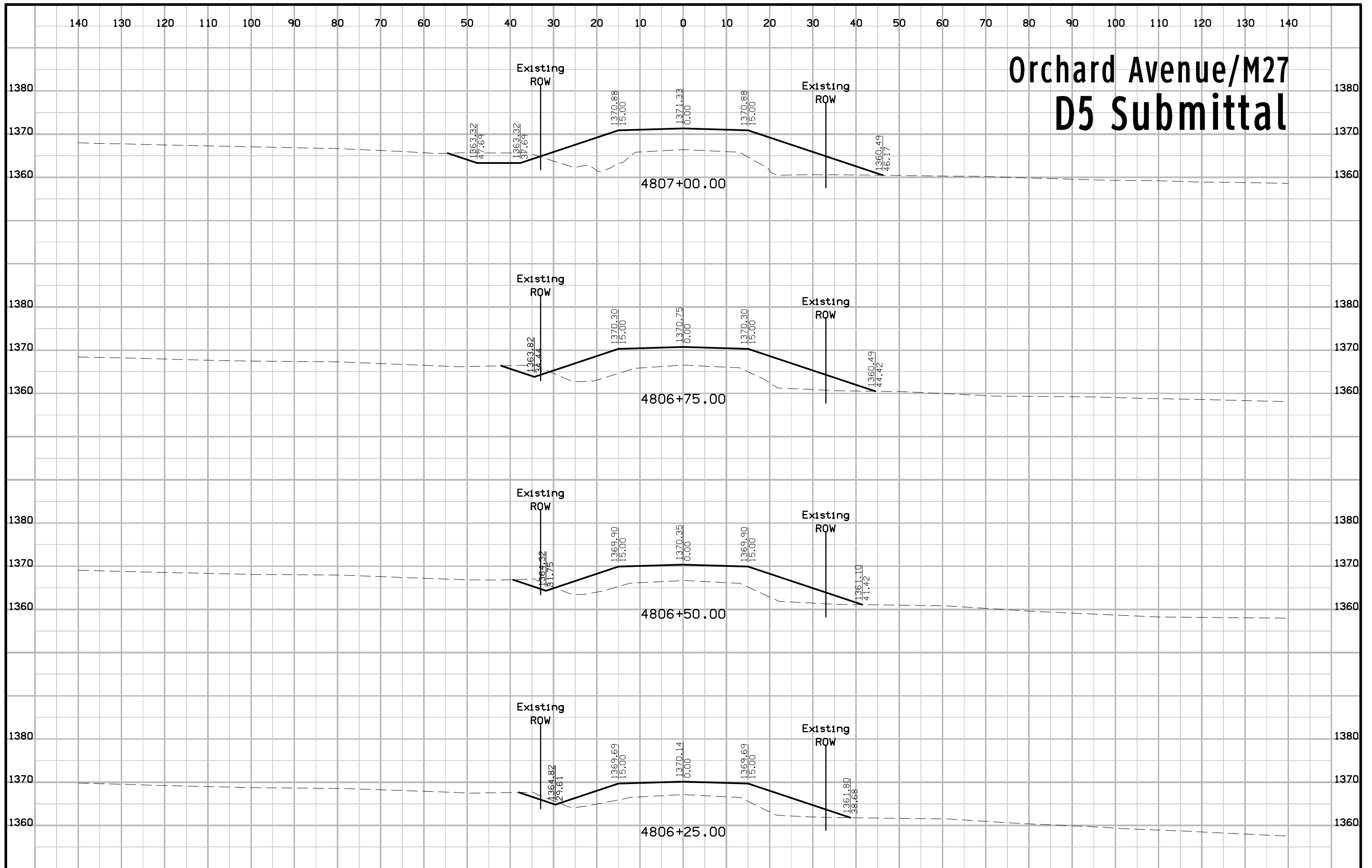

# Orchard Avenue/M27 D5 Submittal

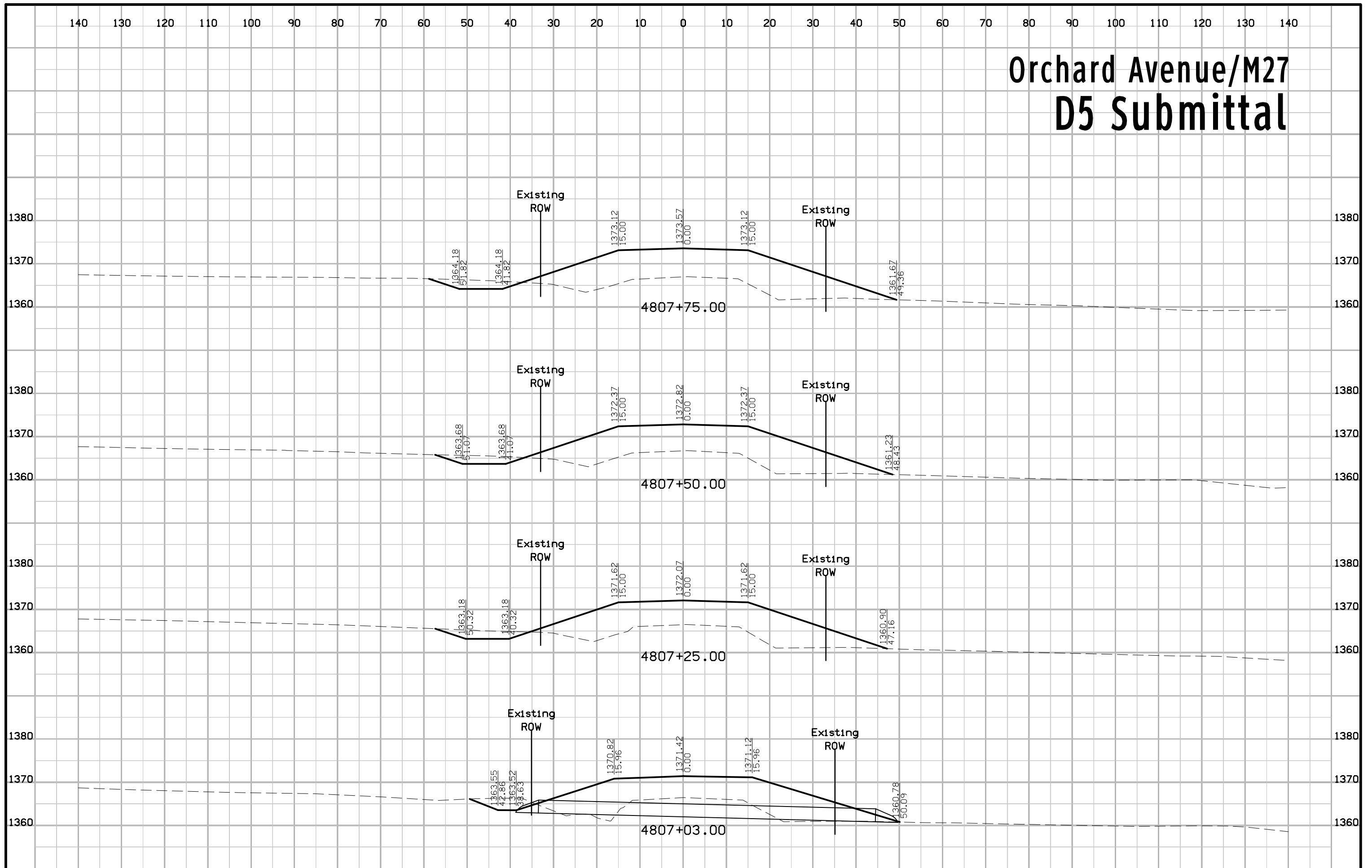



# Orchard Avenue/M27 D5 Submittal

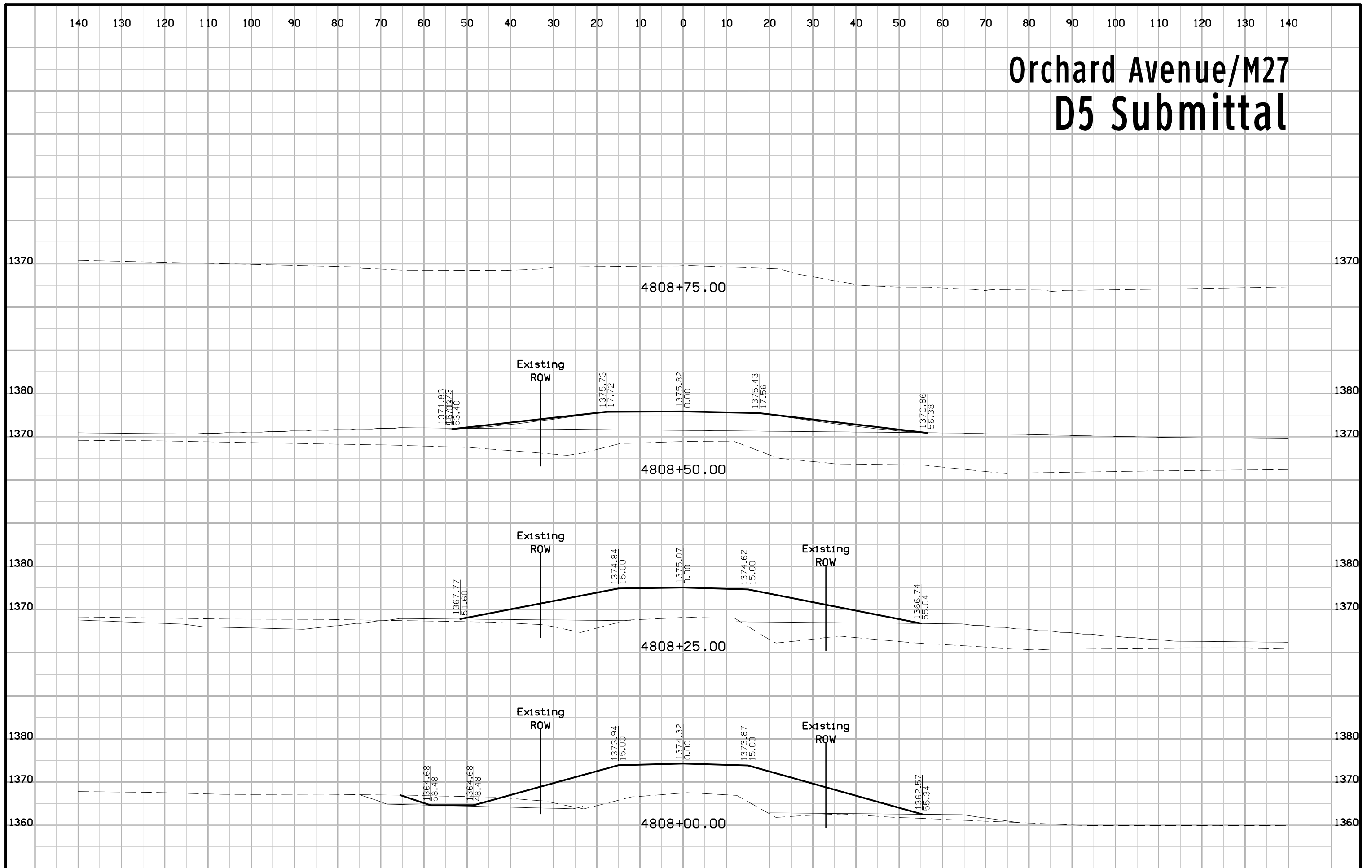

# Armstrong Avenue D5 Submittal

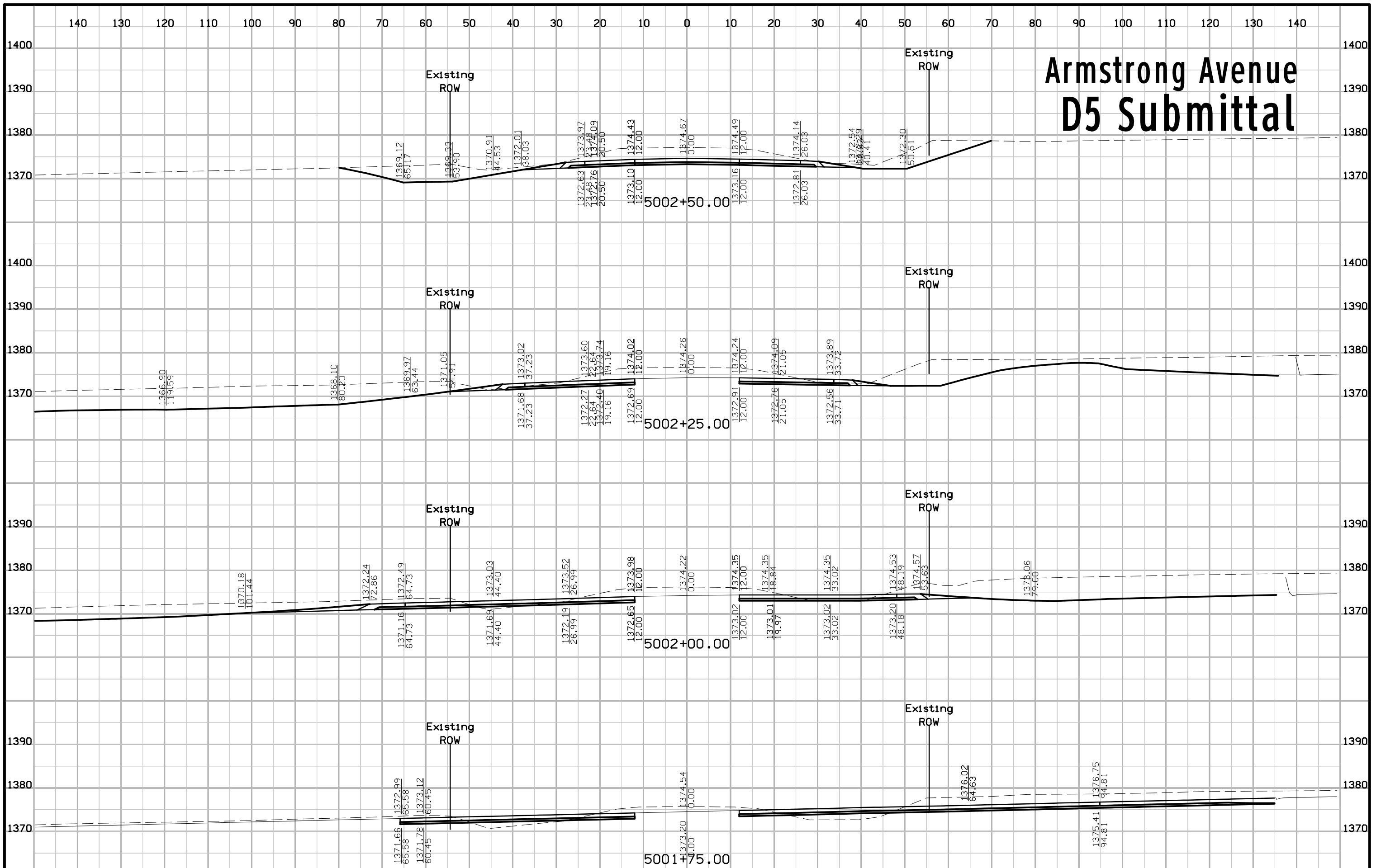

# Armstrong Avenue D5 Submittal

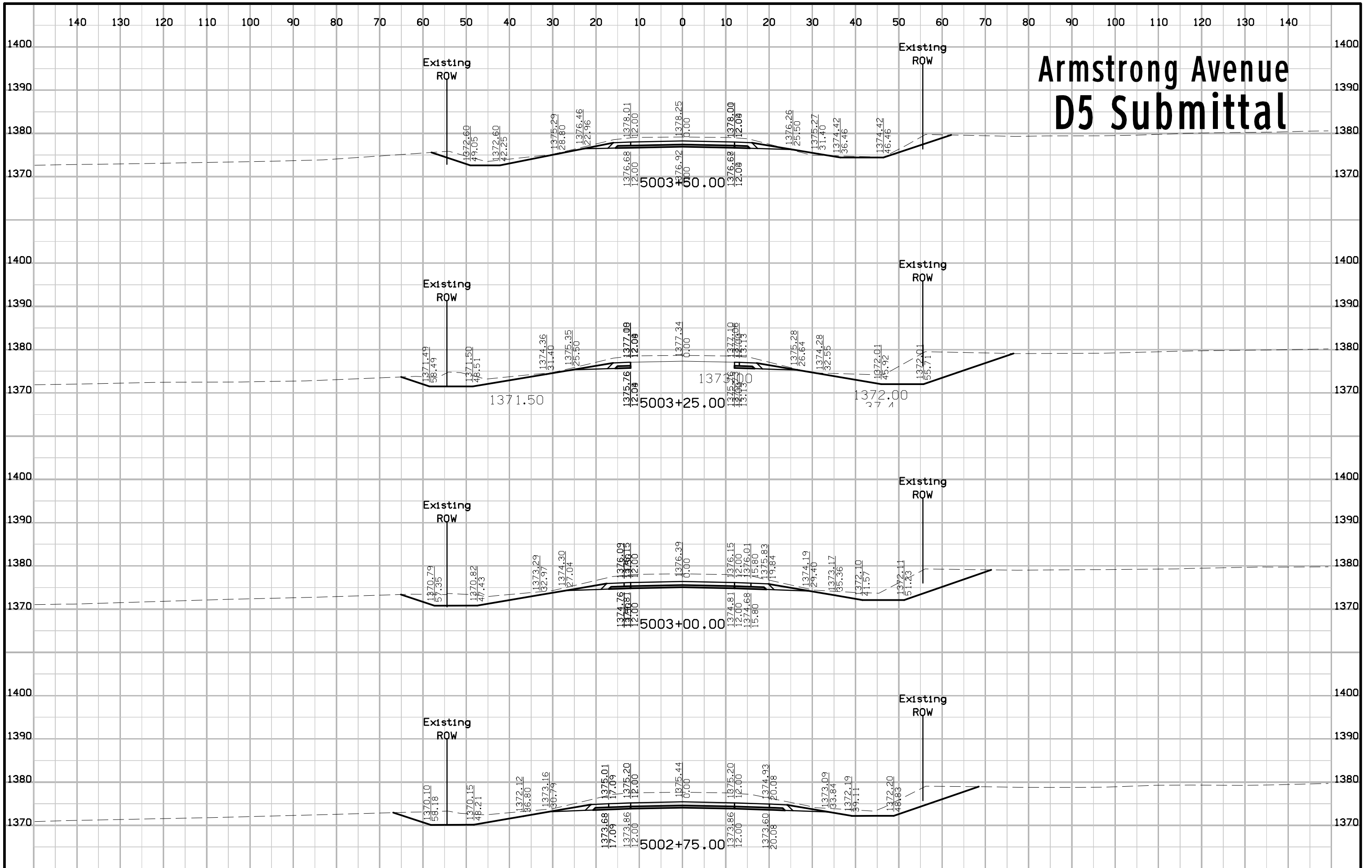

# Armstrong Avenue D5 Submittal

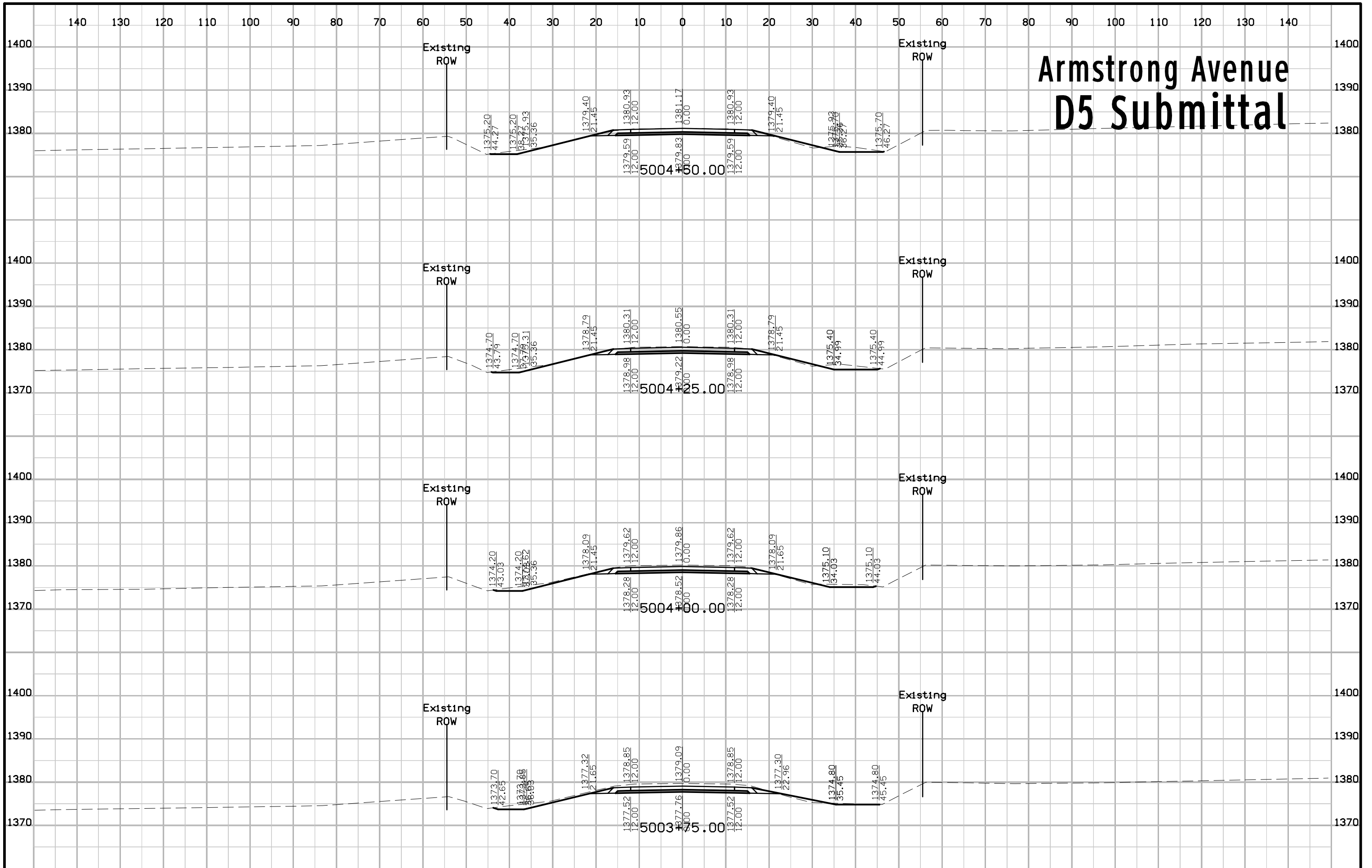

# Armstrong Avenue D5 Submittal

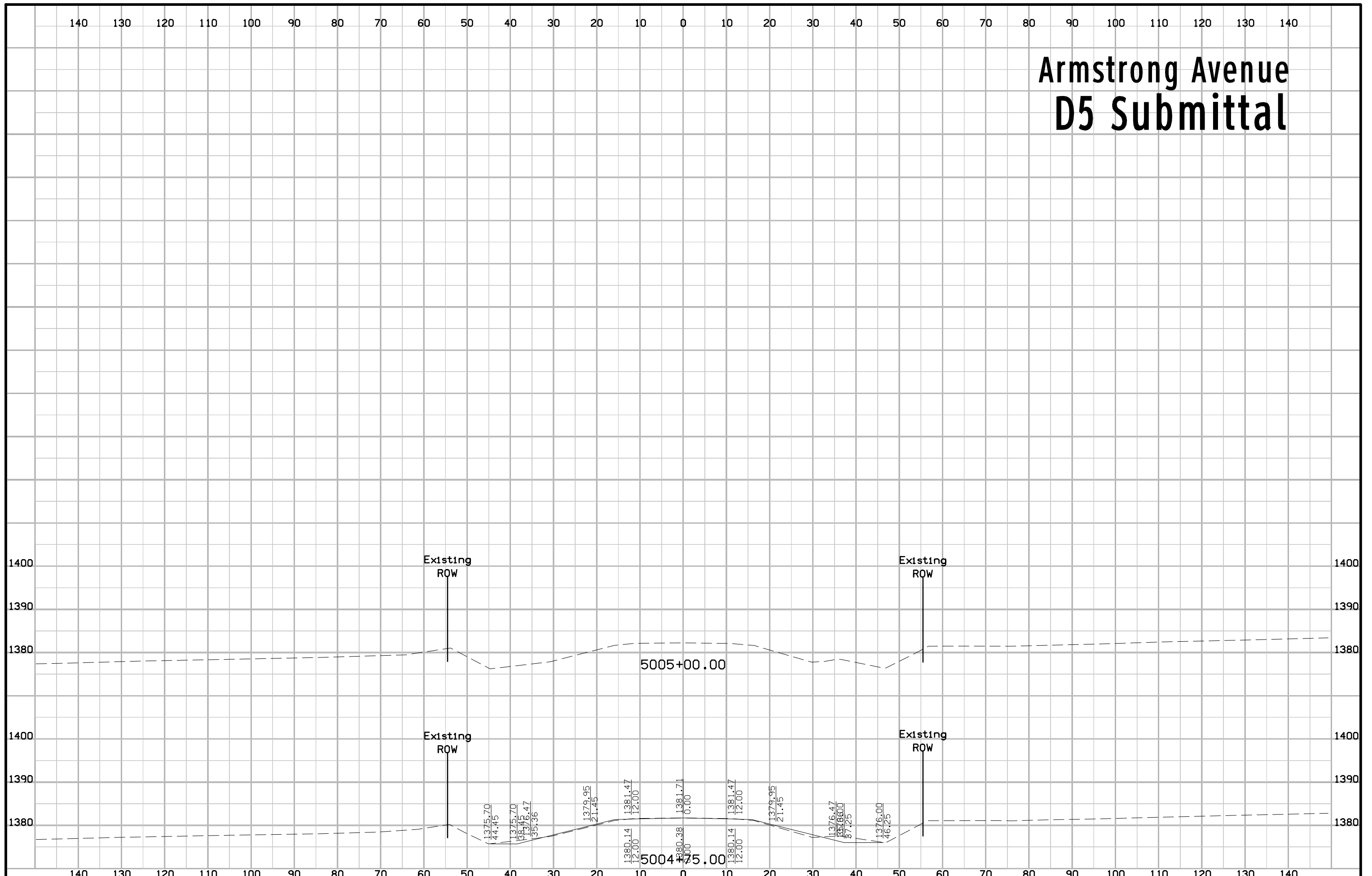

# Pioneer Avenue D5 Submittal

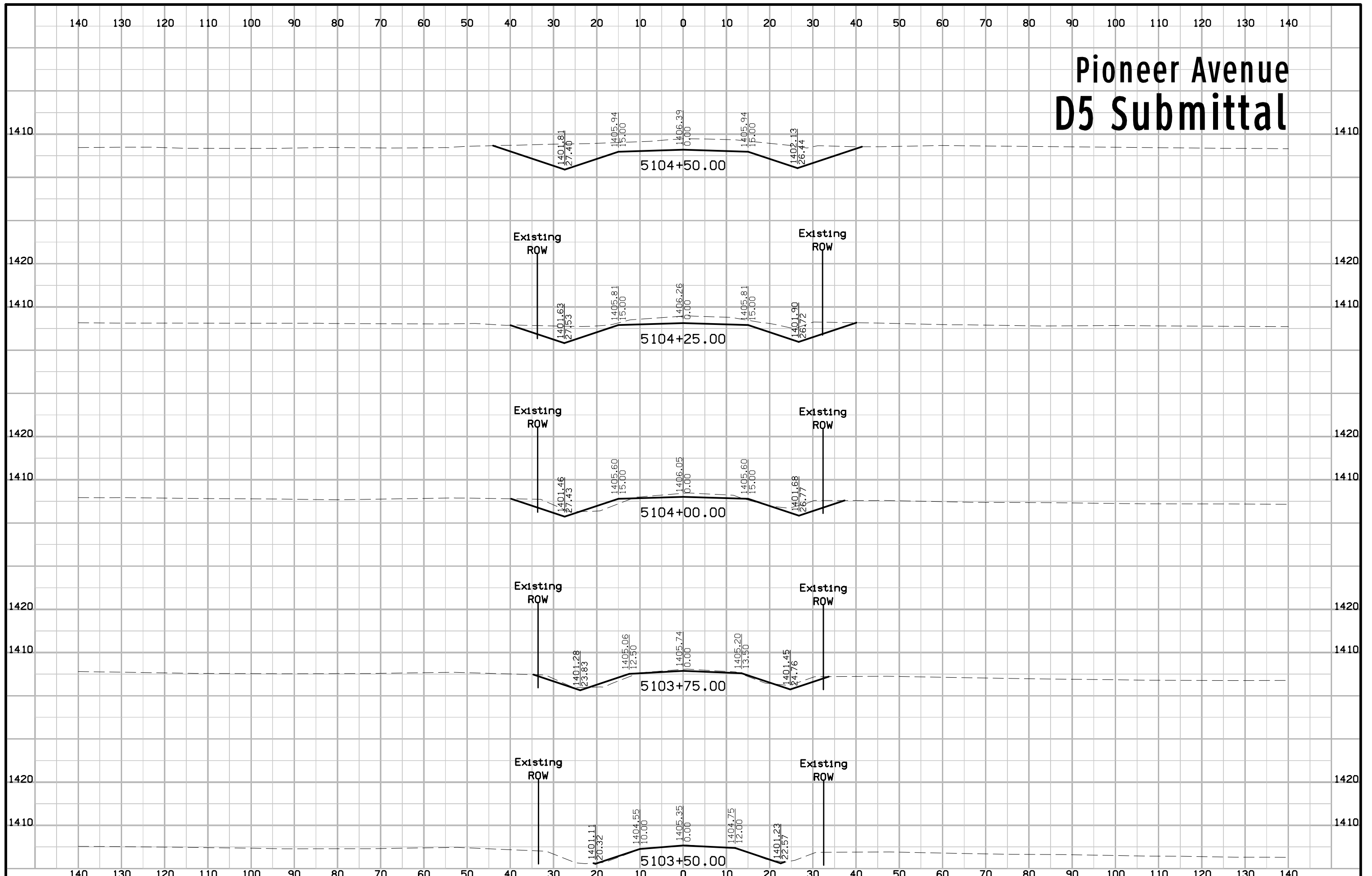

# Pioneer Avenue D5 Submittal

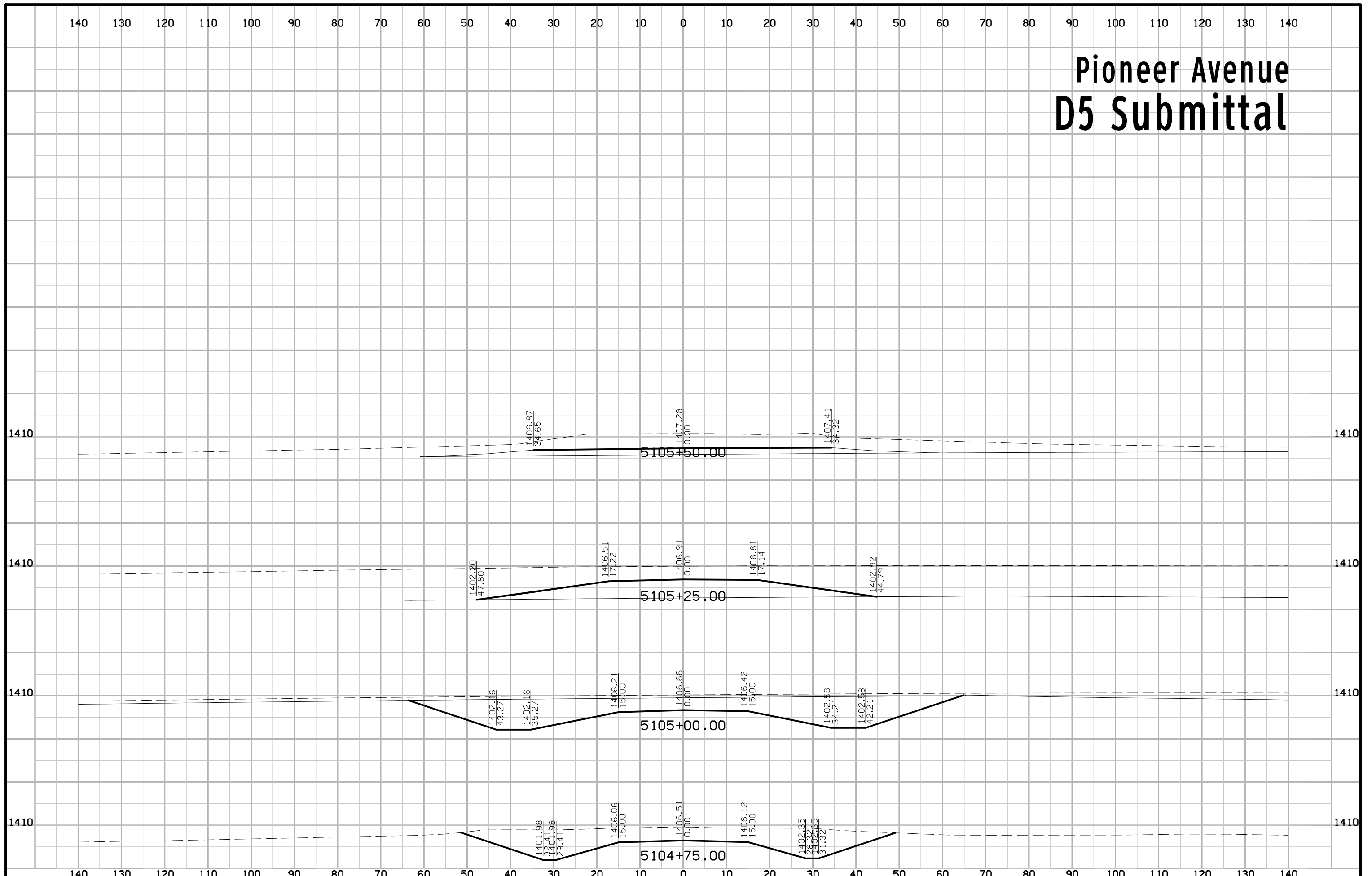

# Bettin Avenue D5 Submittal

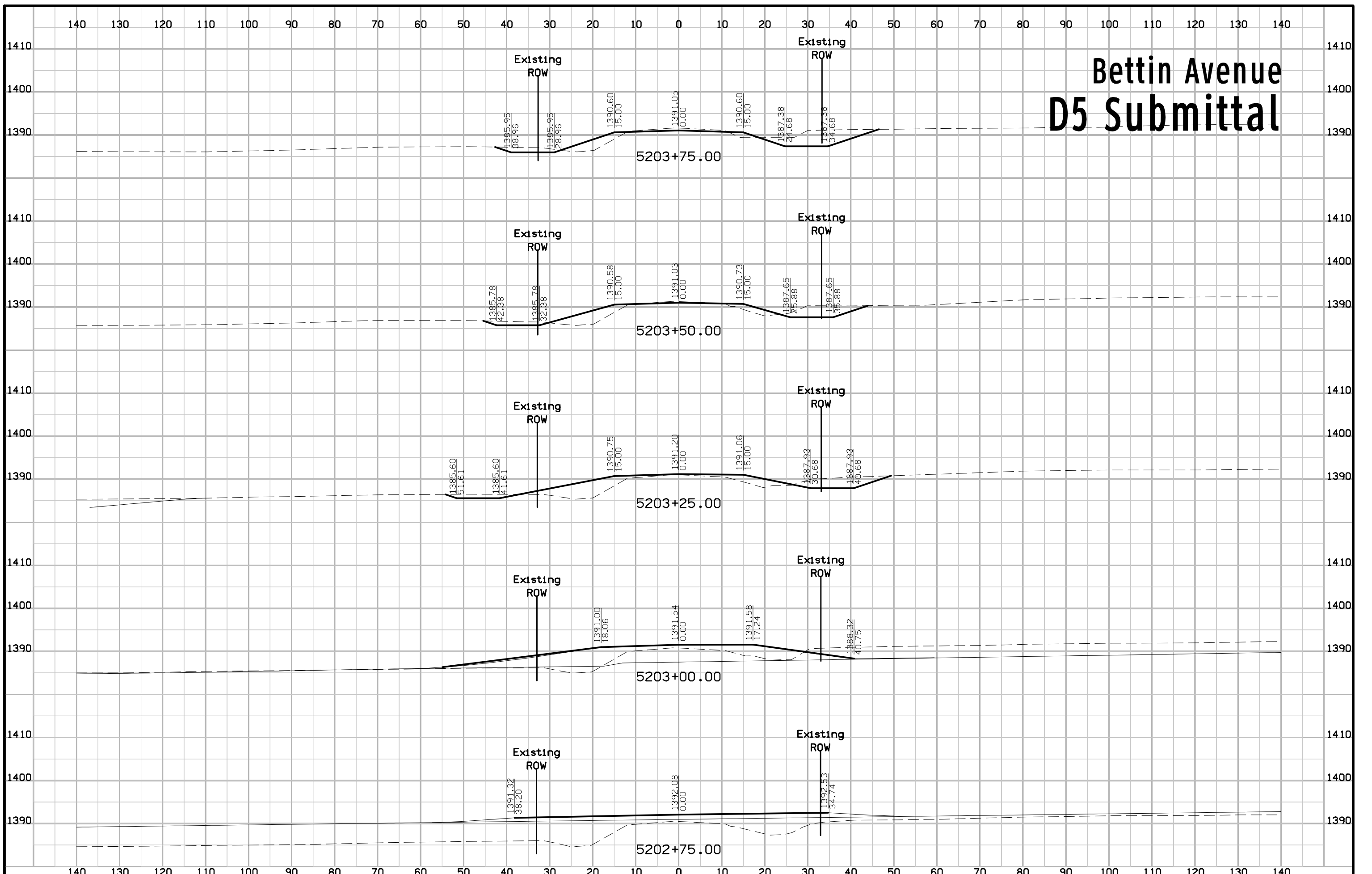



# Bettin Avenue D5 Submittal

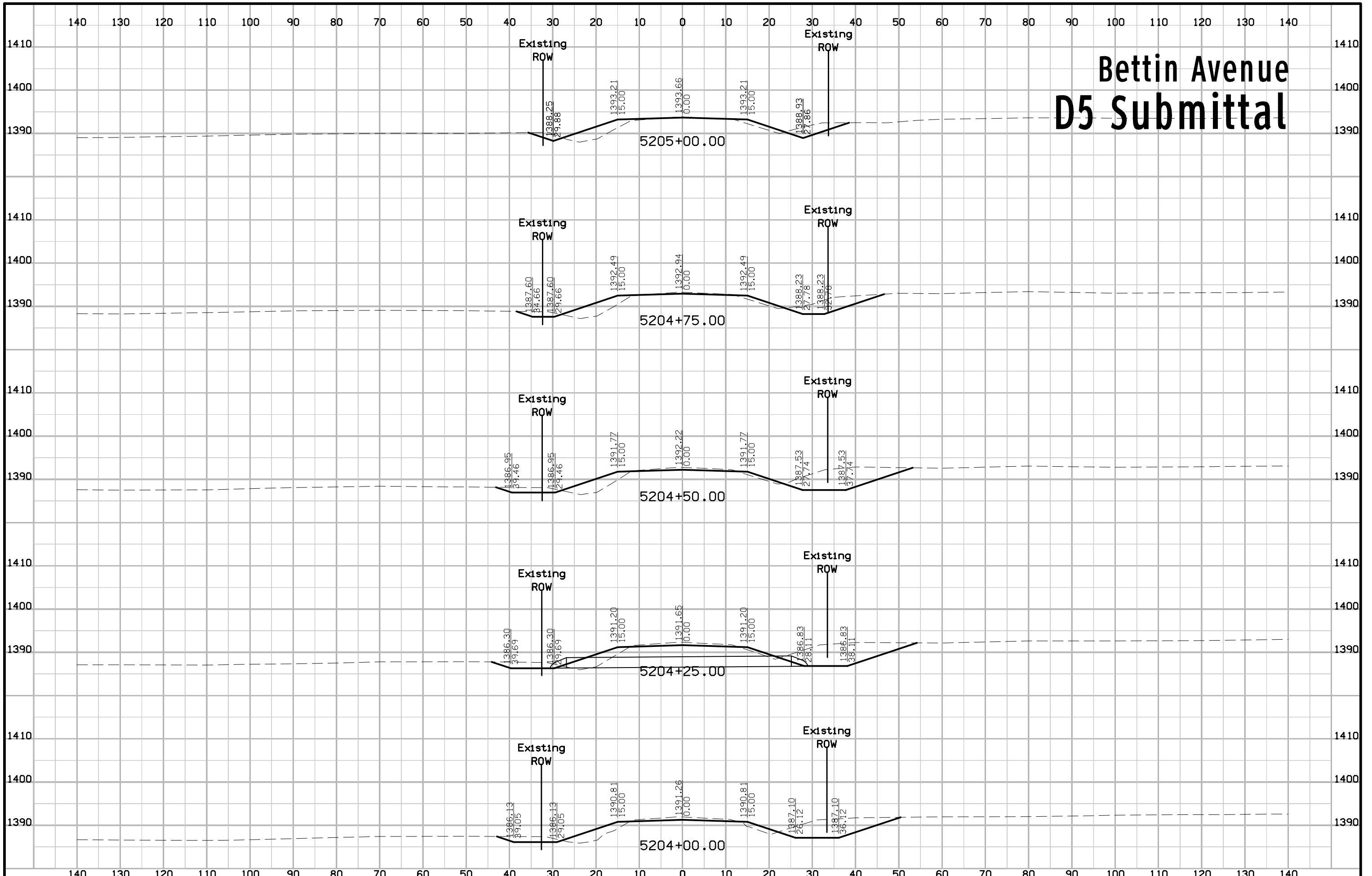

# Bettin Avenue D5 Submittal

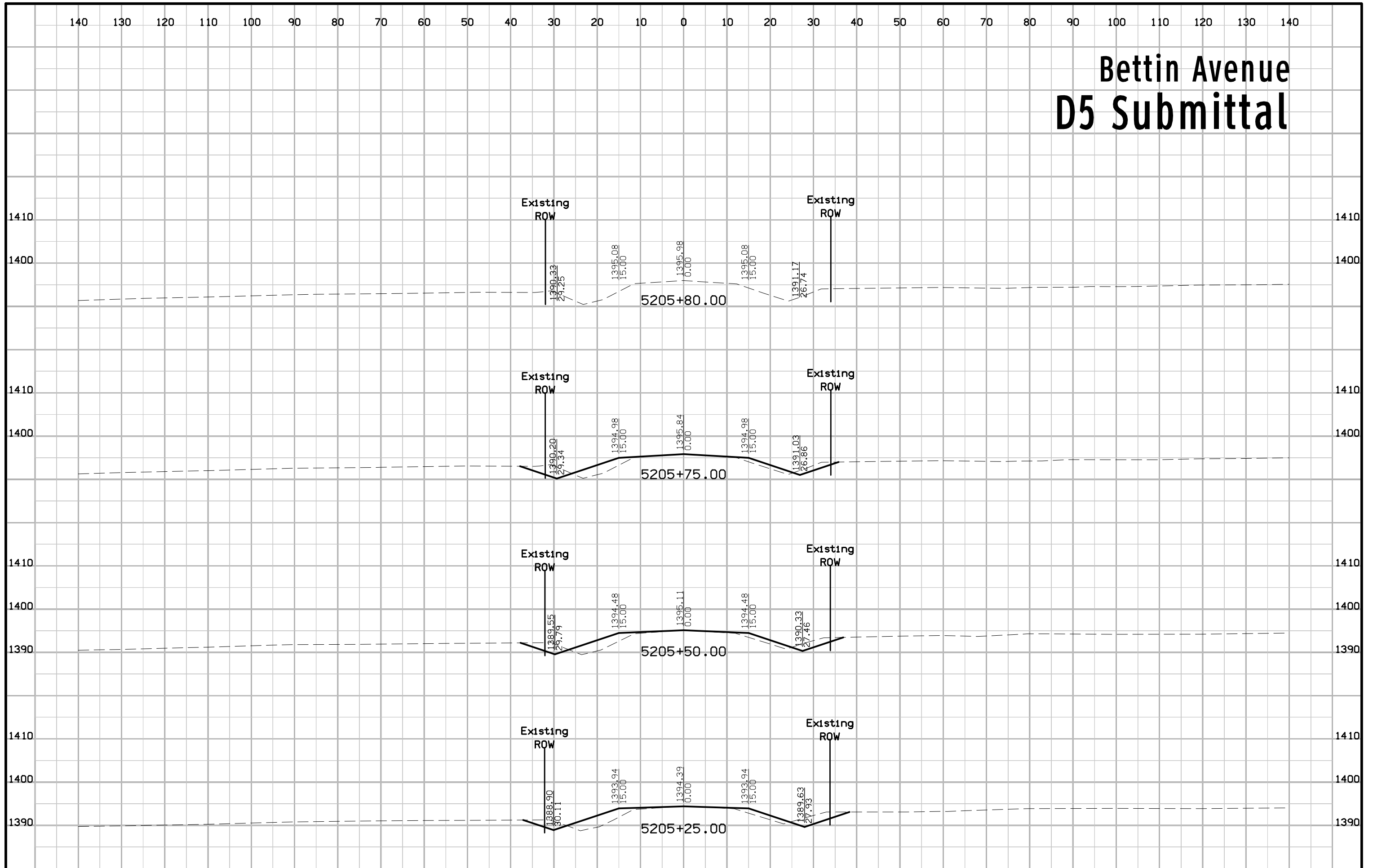

# Quail Avenue/M31 D5 Submittal

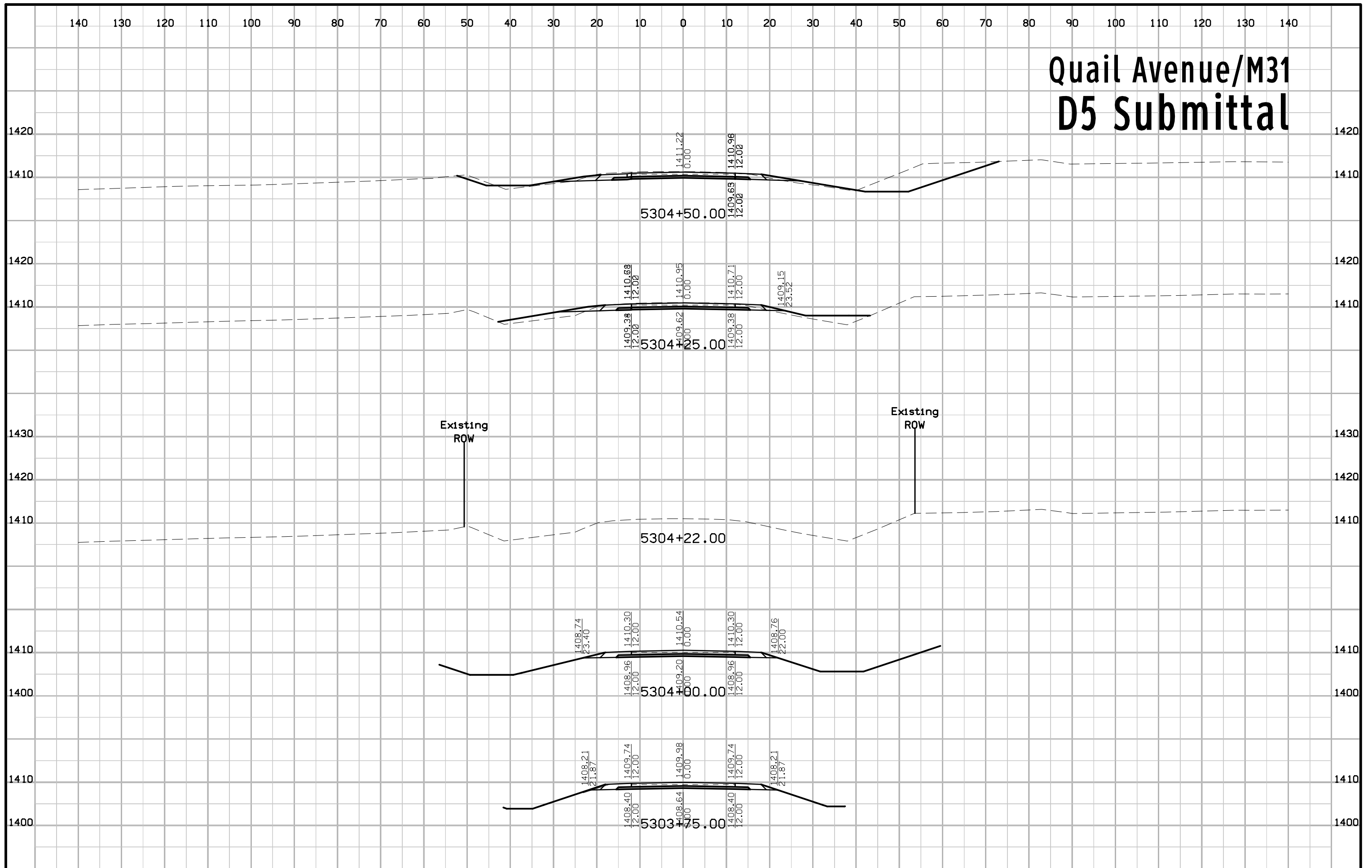

# Quail Avenue/M31 D5 Submittal

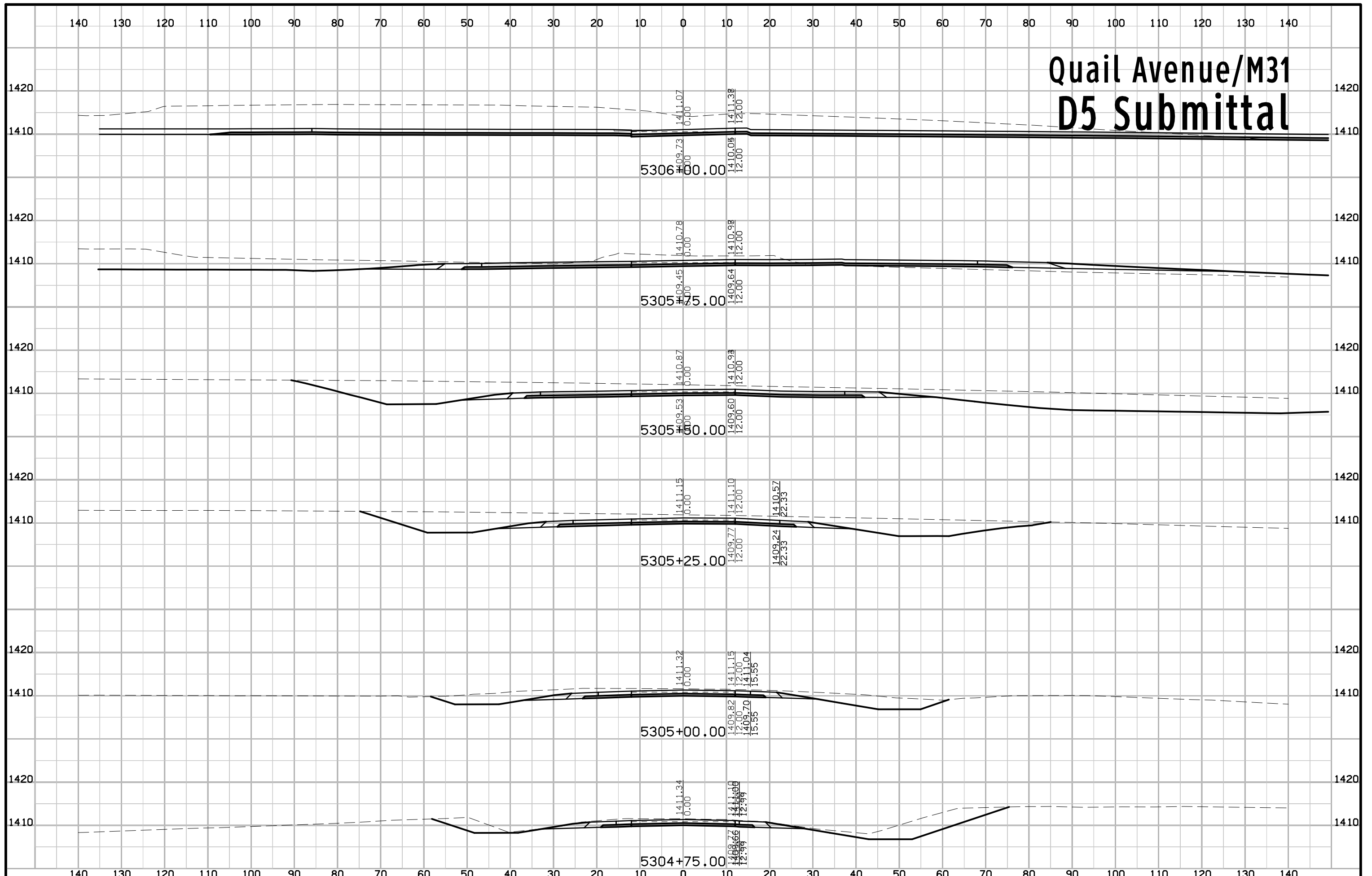

# Buchanan Avenue N D5 Submittal

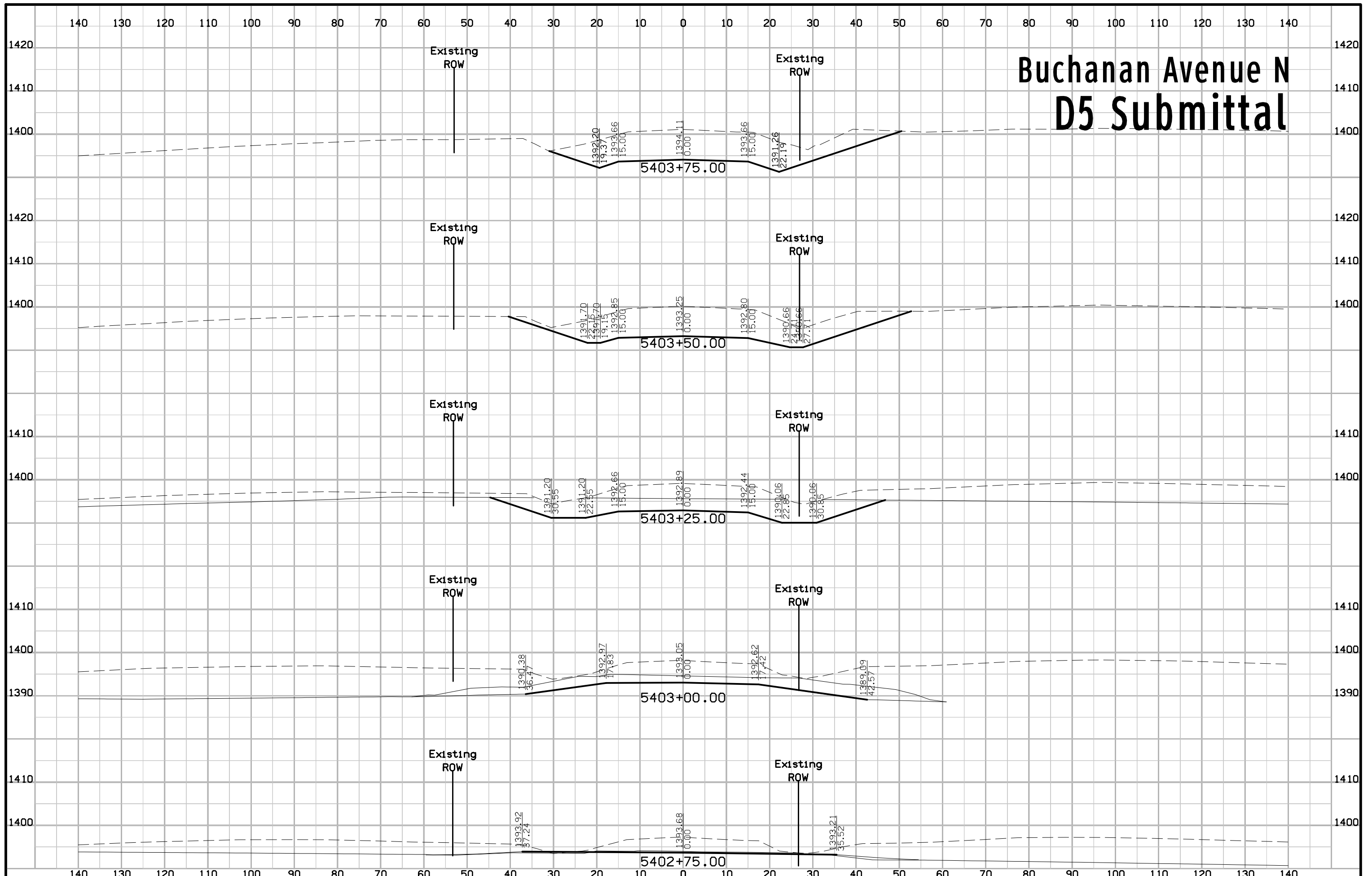

# Buchanan Avenue N D5 Submittal

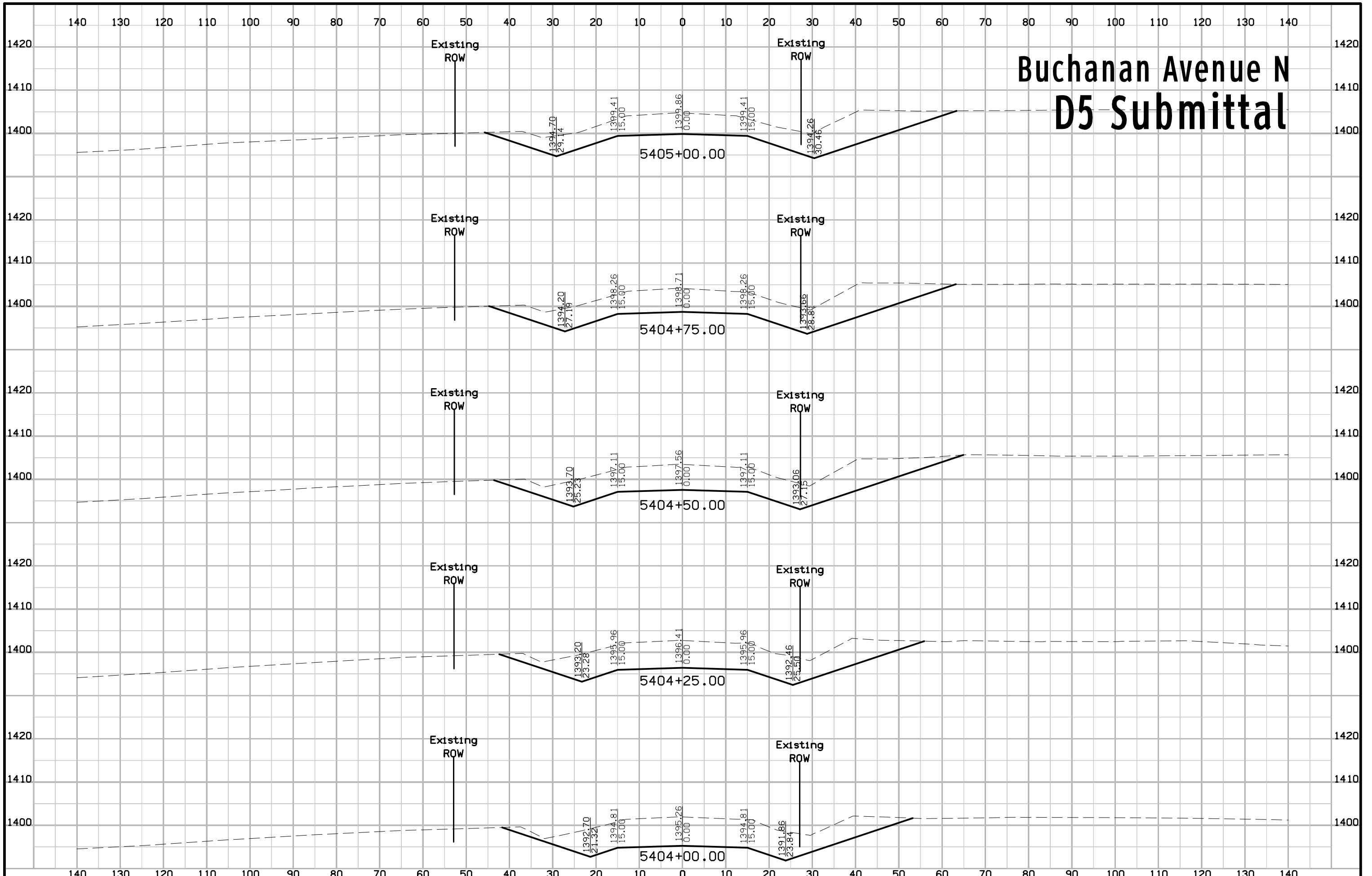

# Buchanan Avenue N D5 Submittal

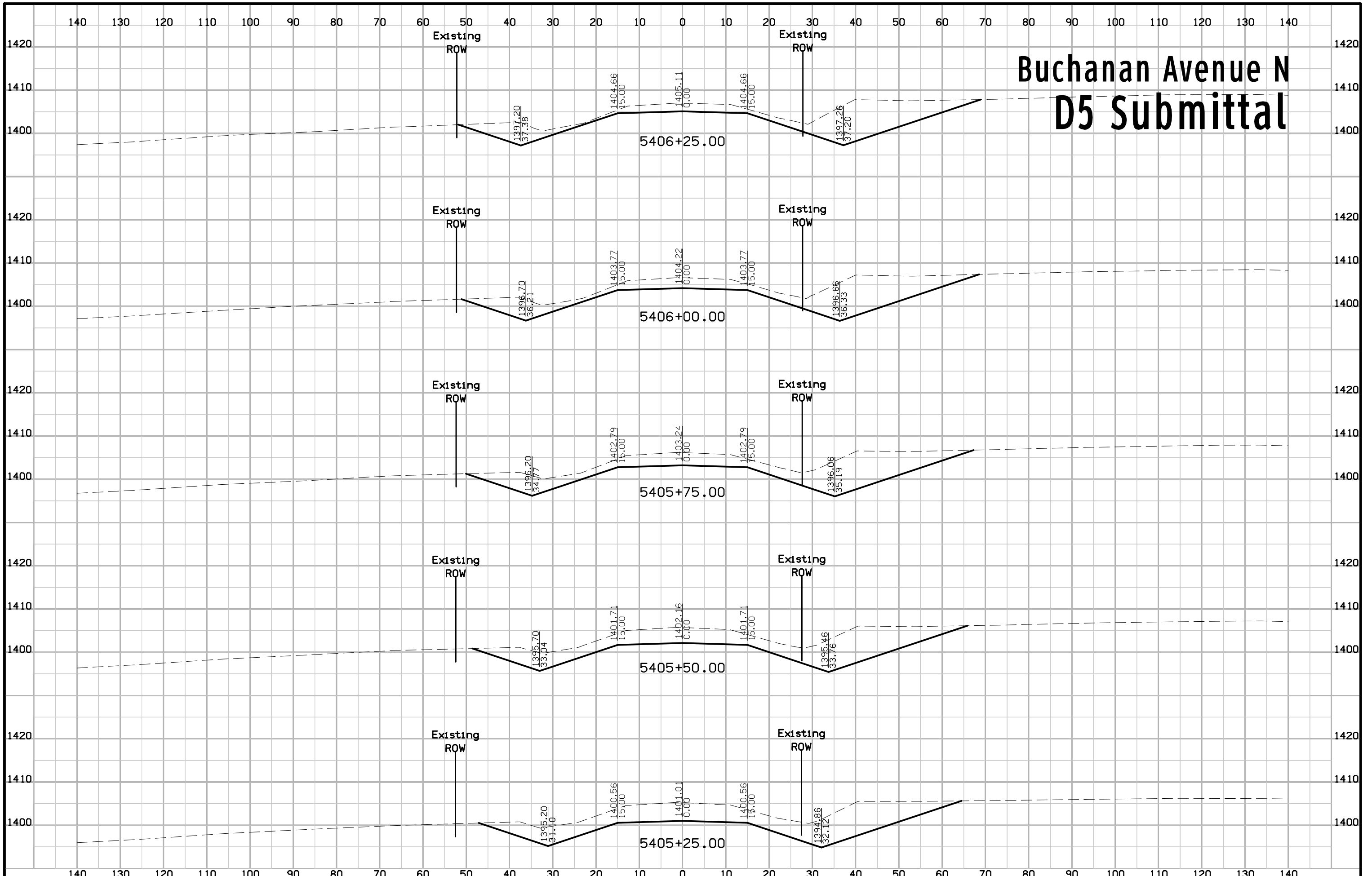

# Buchanan Avenue N D5 Submittal

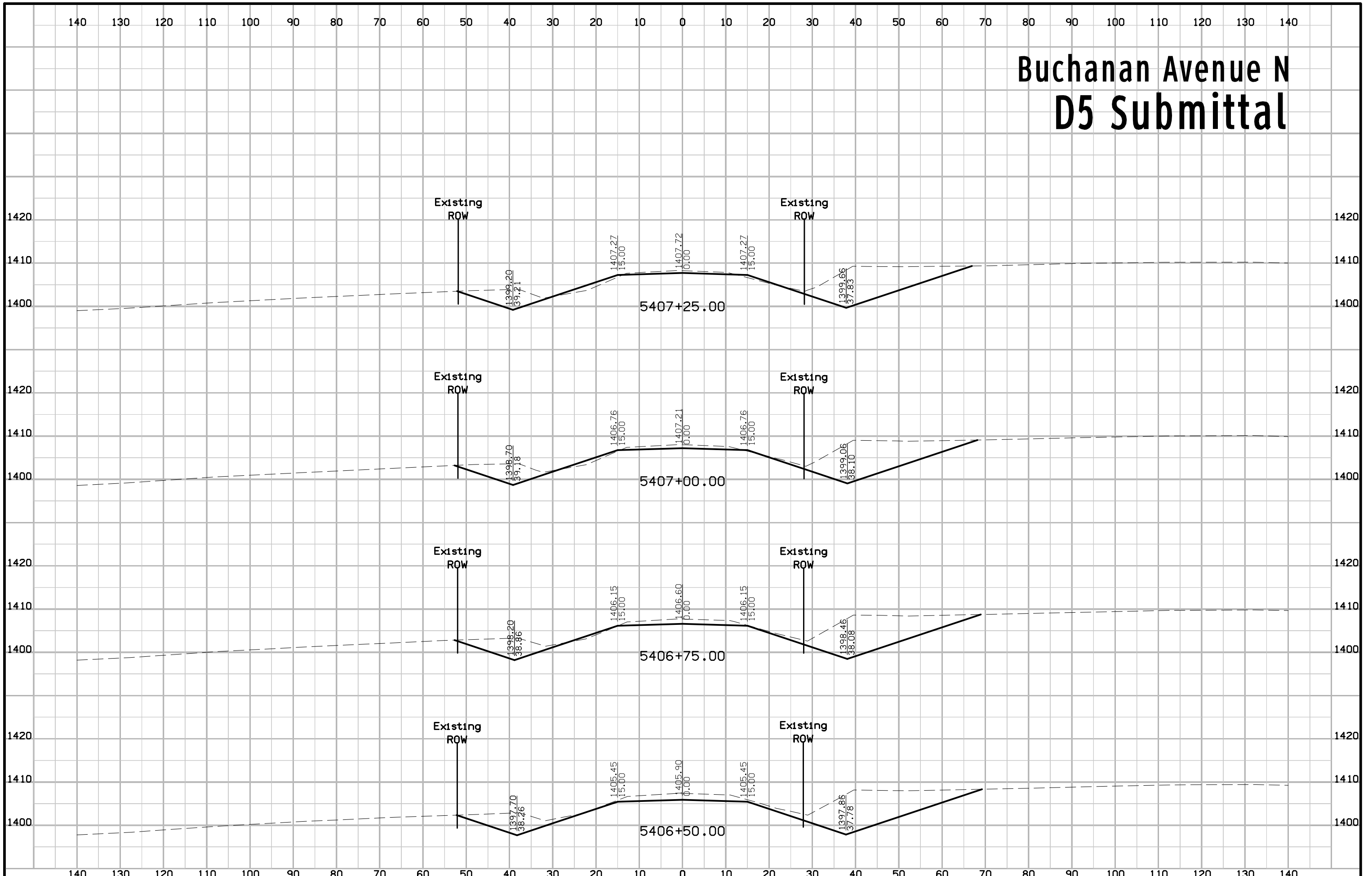



# Buchanan Avenue N D5 Submittal

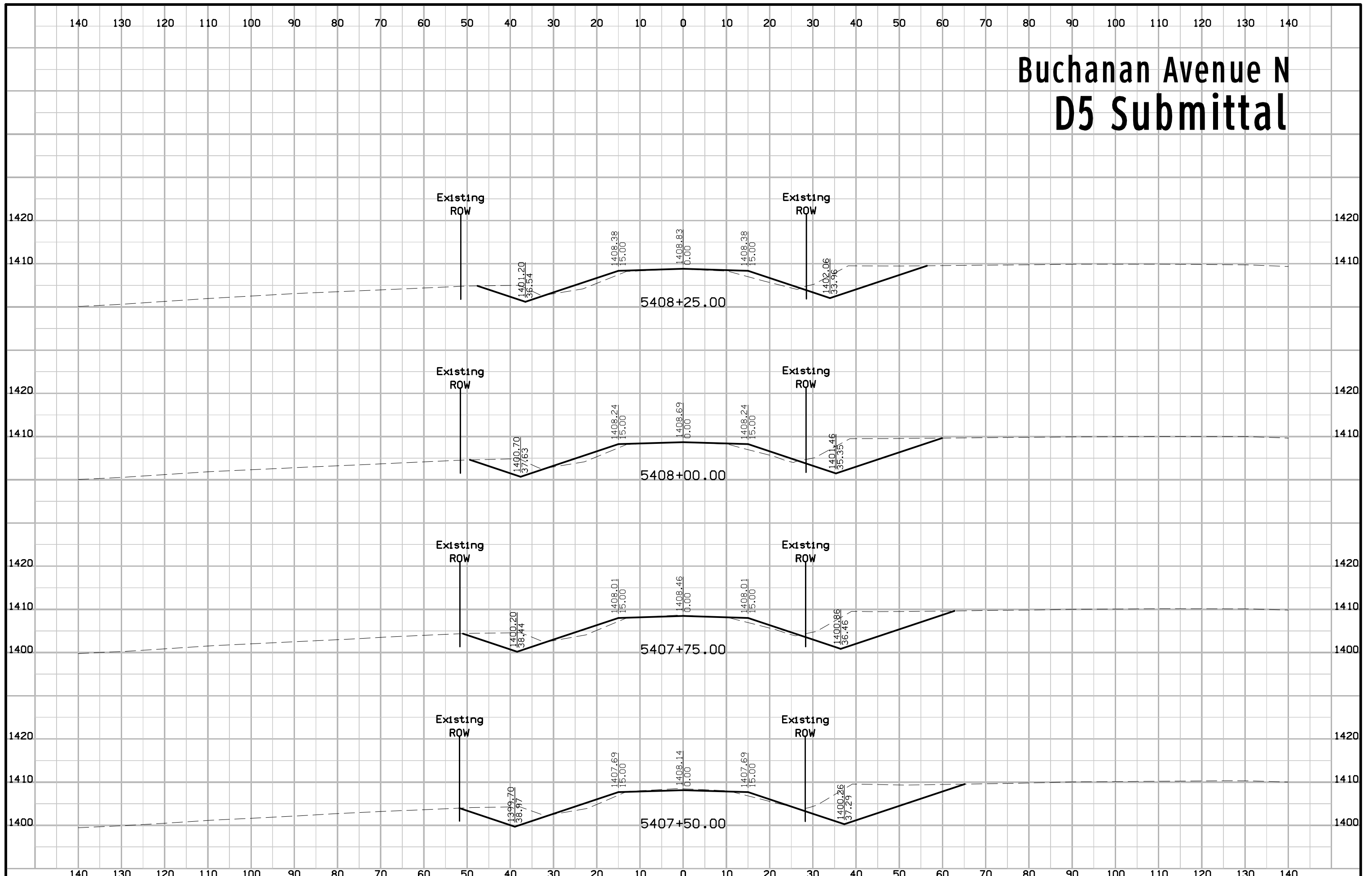

# Buchanan Avenue N D5 Submittal

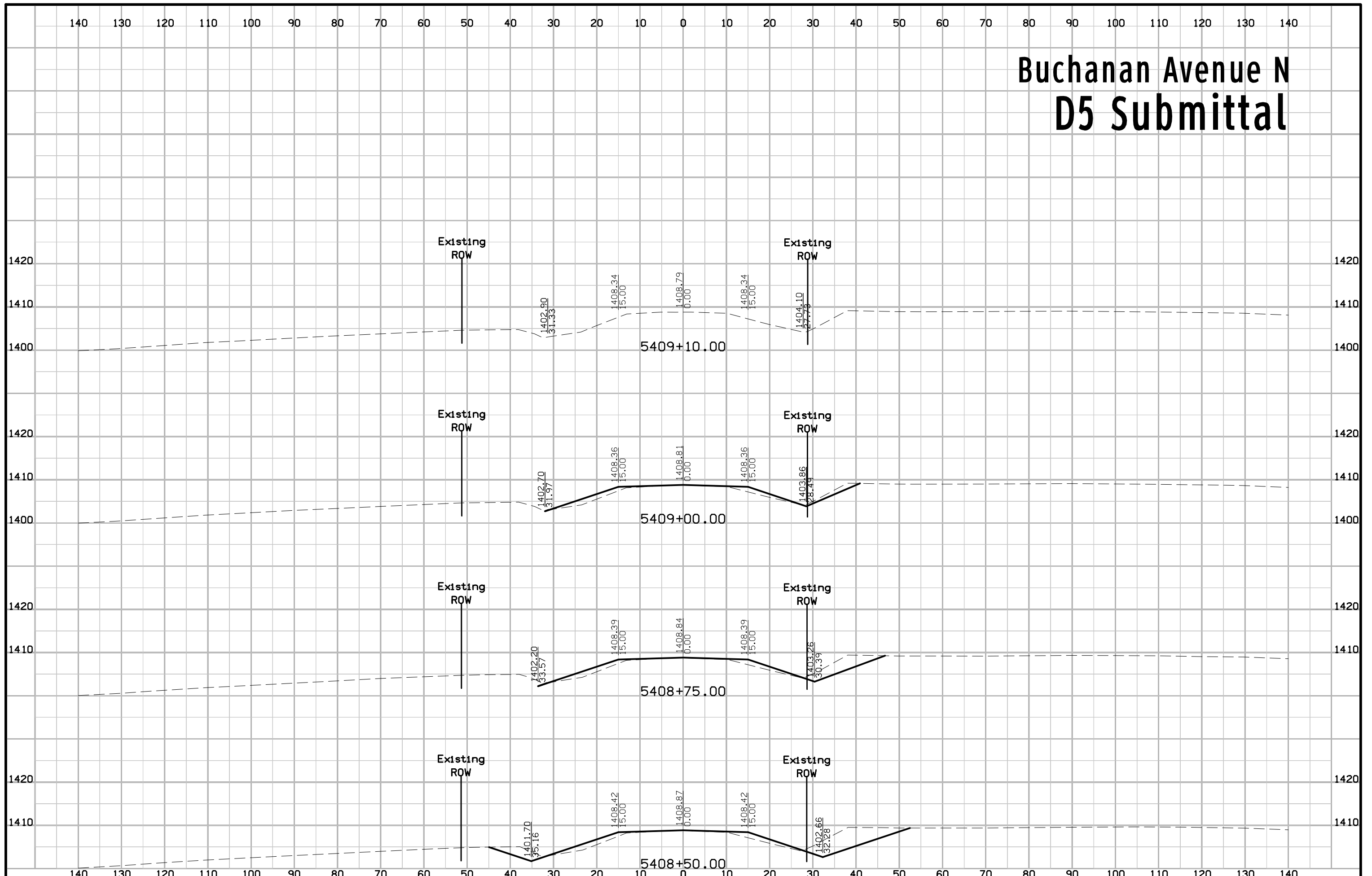

# Buchanan Avenue S D5 Submittal

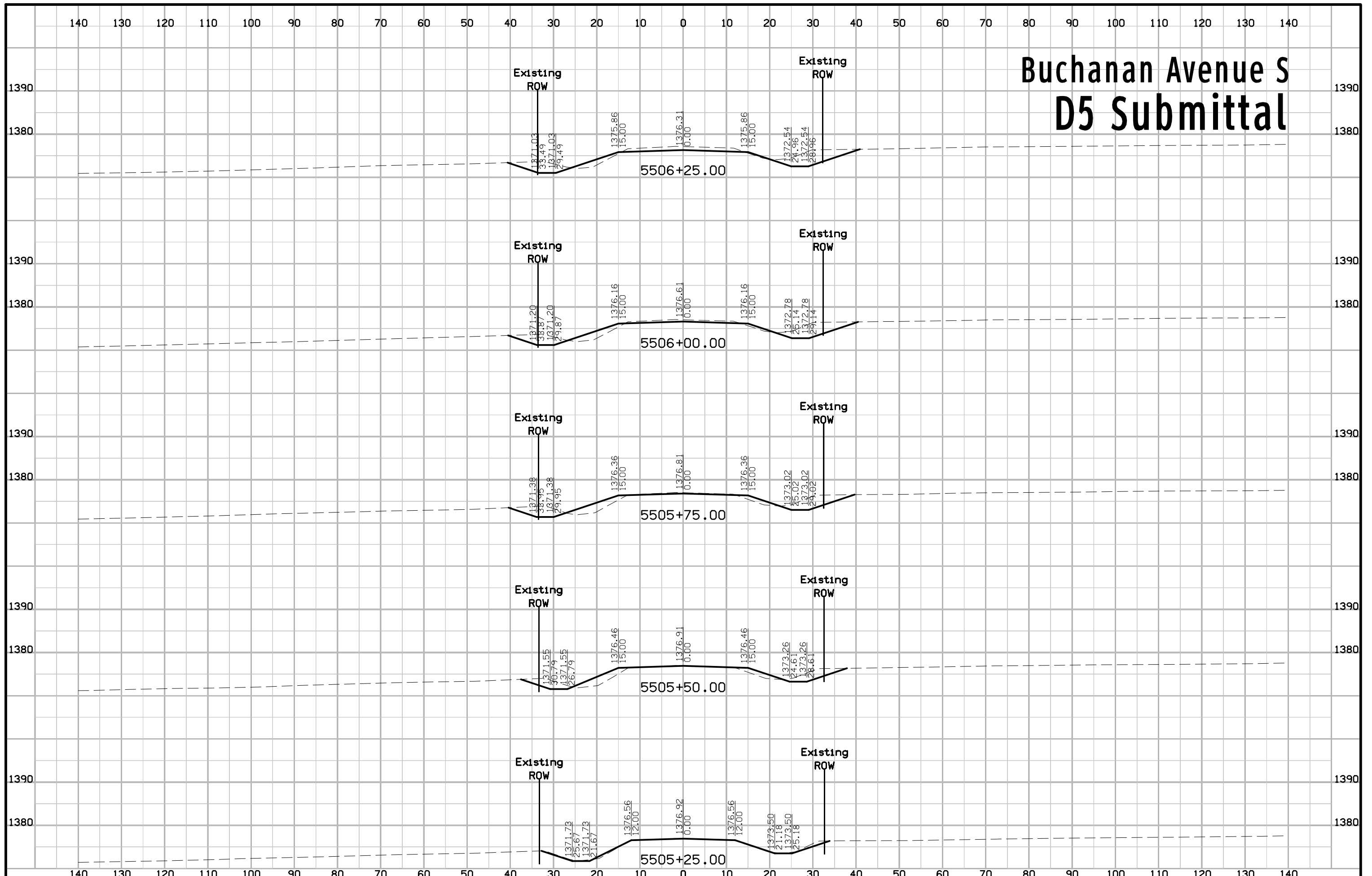

# Buchanan Avenue S D5 Submittal

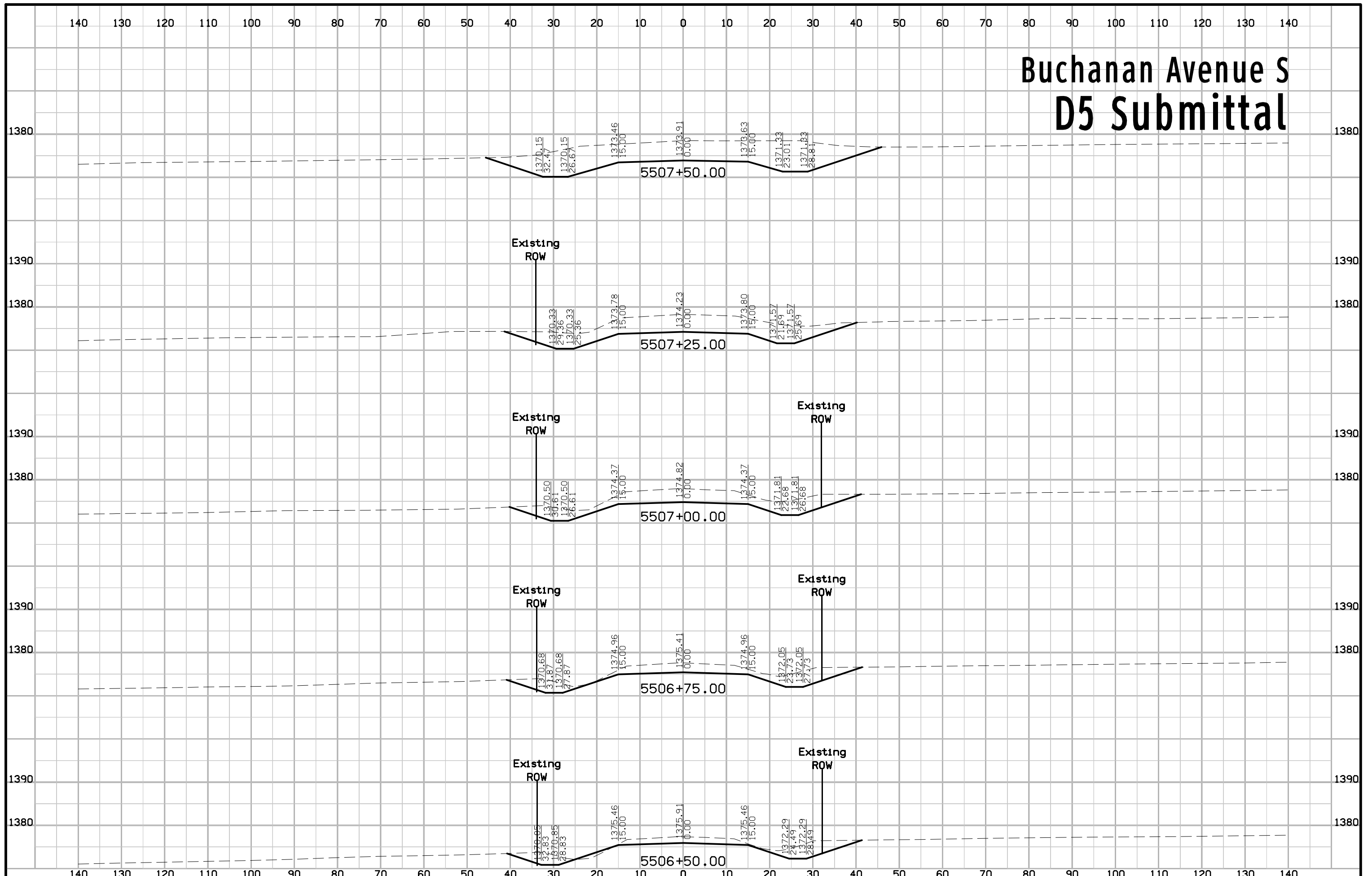

# Buchanan Avenue S D5 Submittal

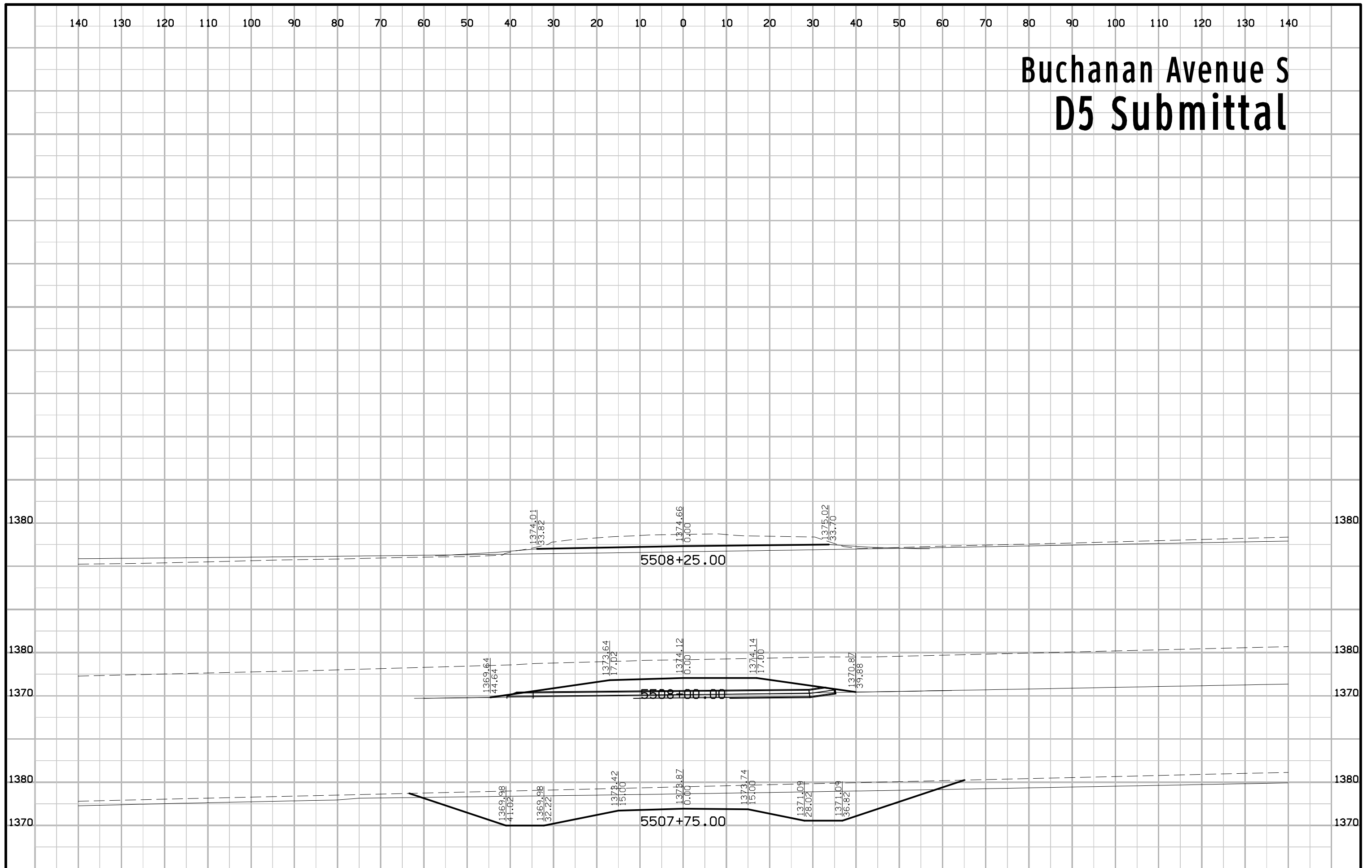

# Cory Avenue N/M35 D5 Submittal

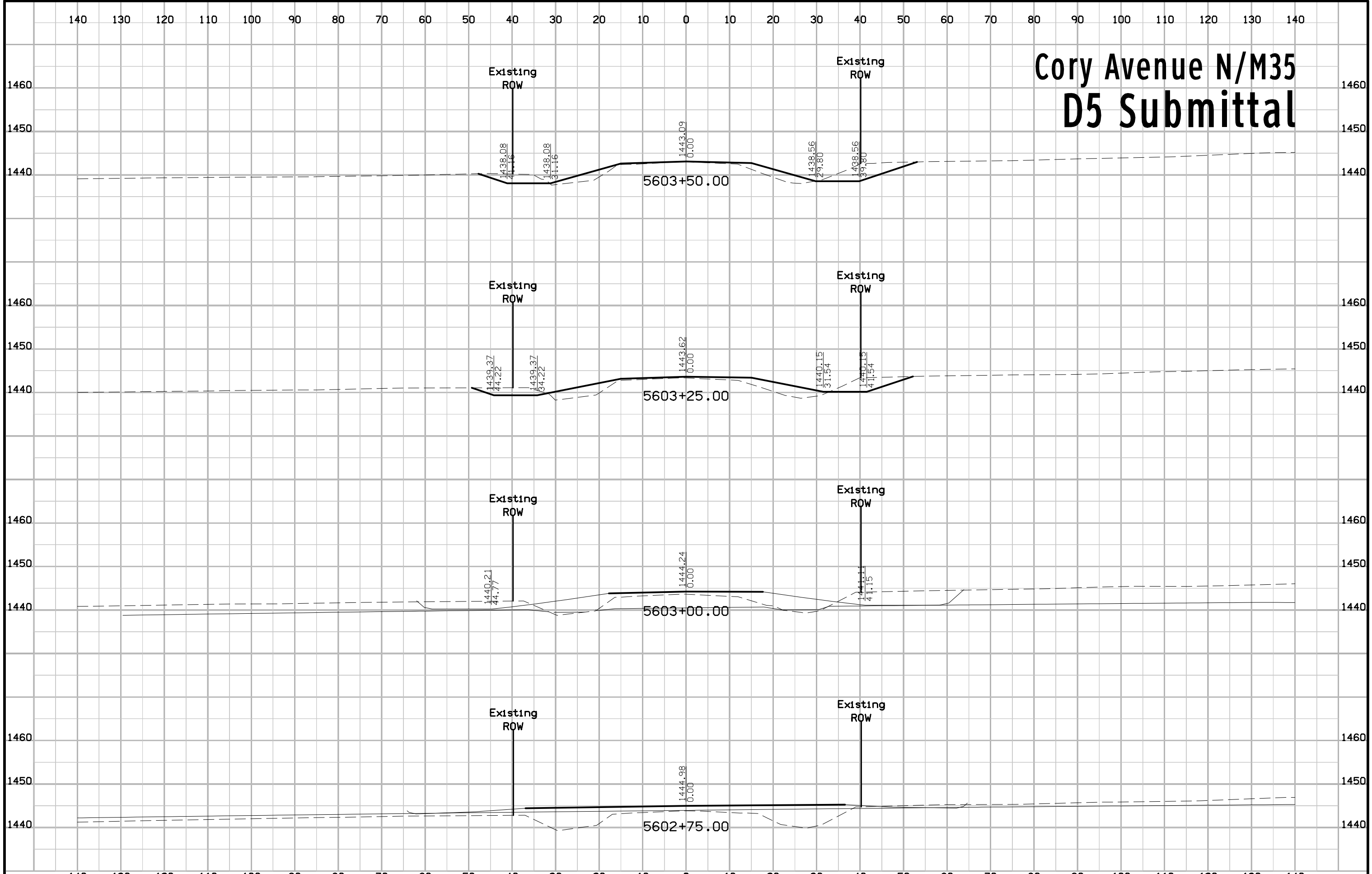

# Cory Avenue N/M35 D5 Submittal

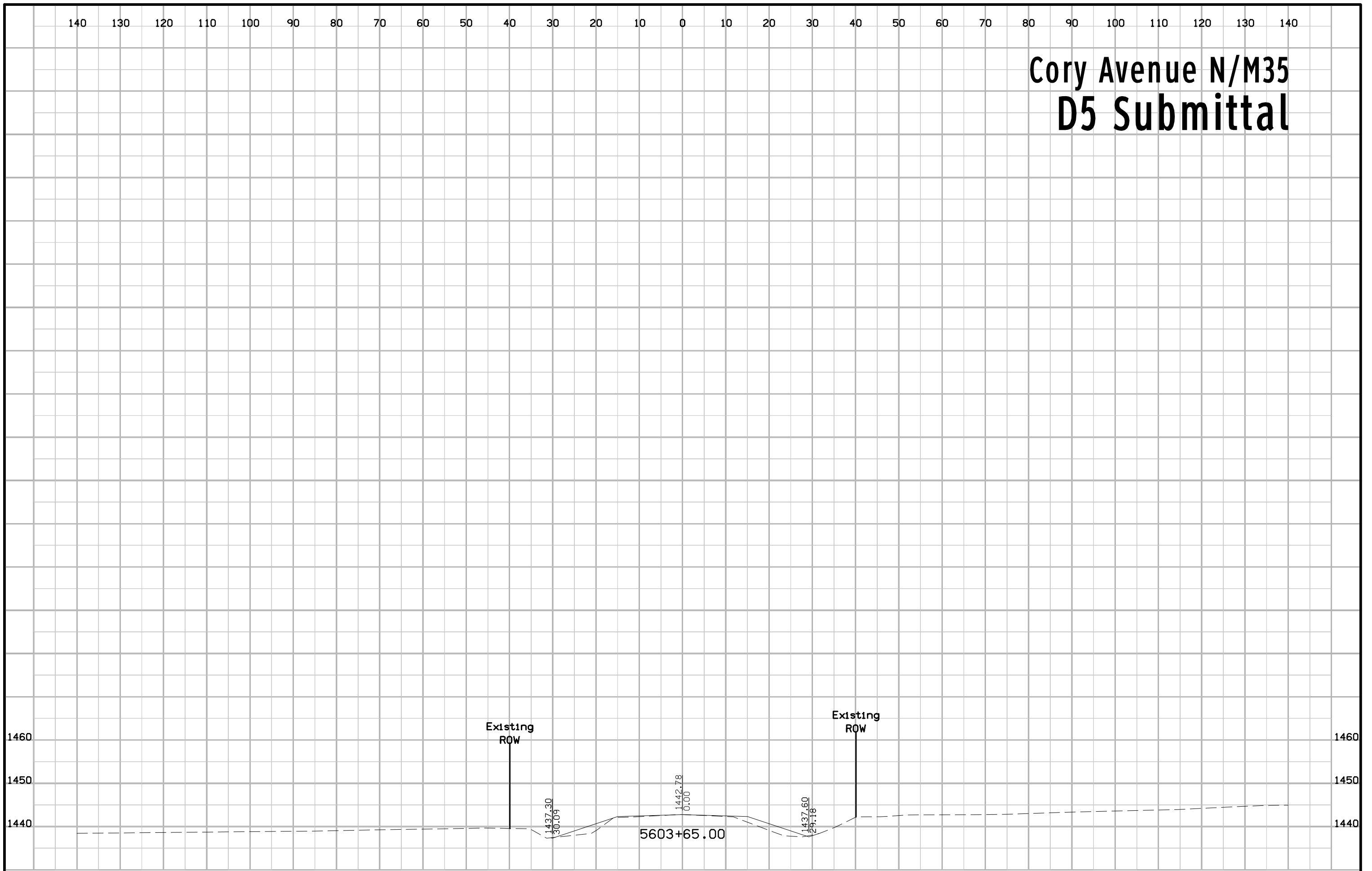

# Cory Avenue S/M35 D5 Submittal

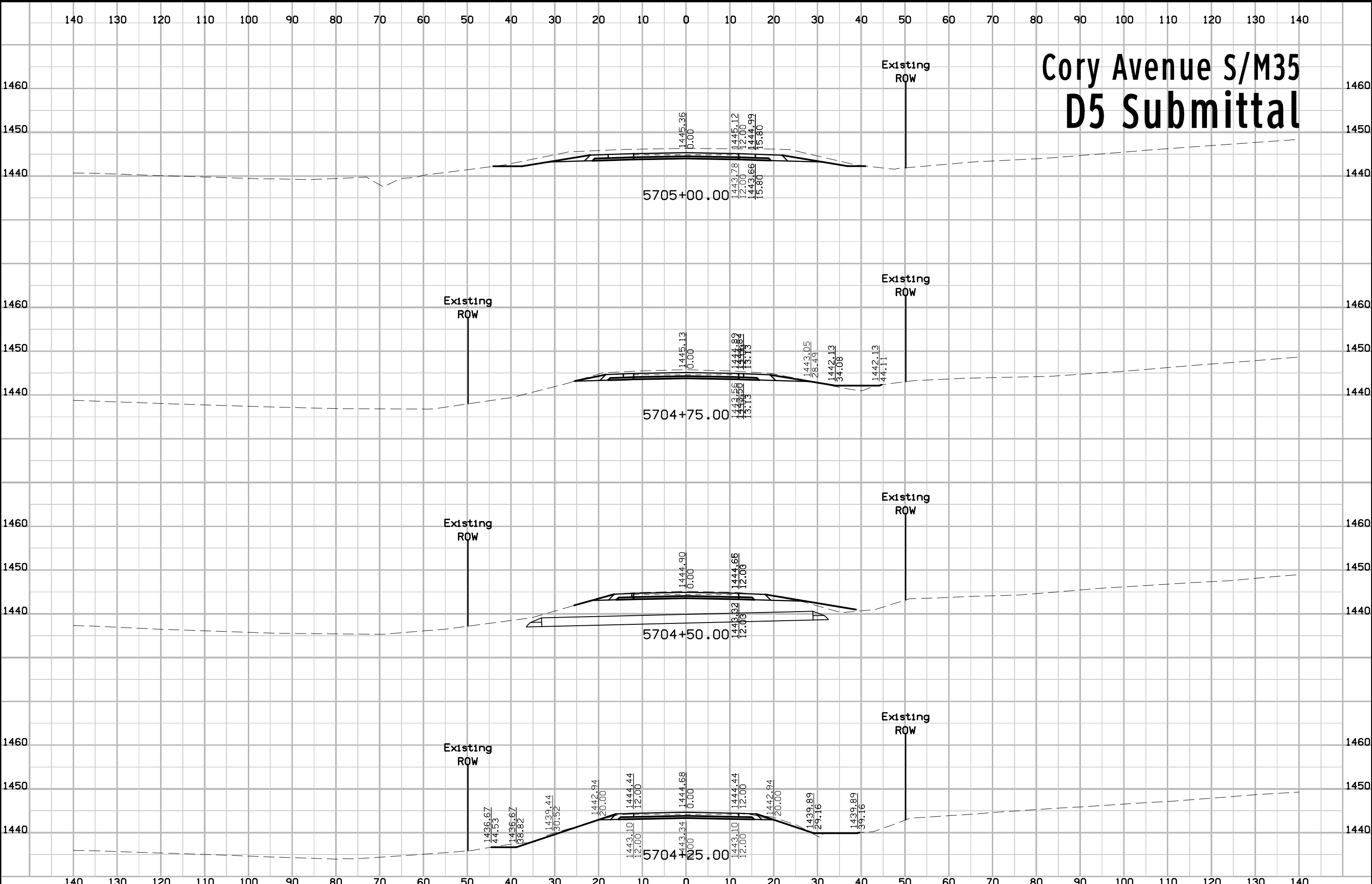



# Cory Avenue S/M35 D5 Submittal

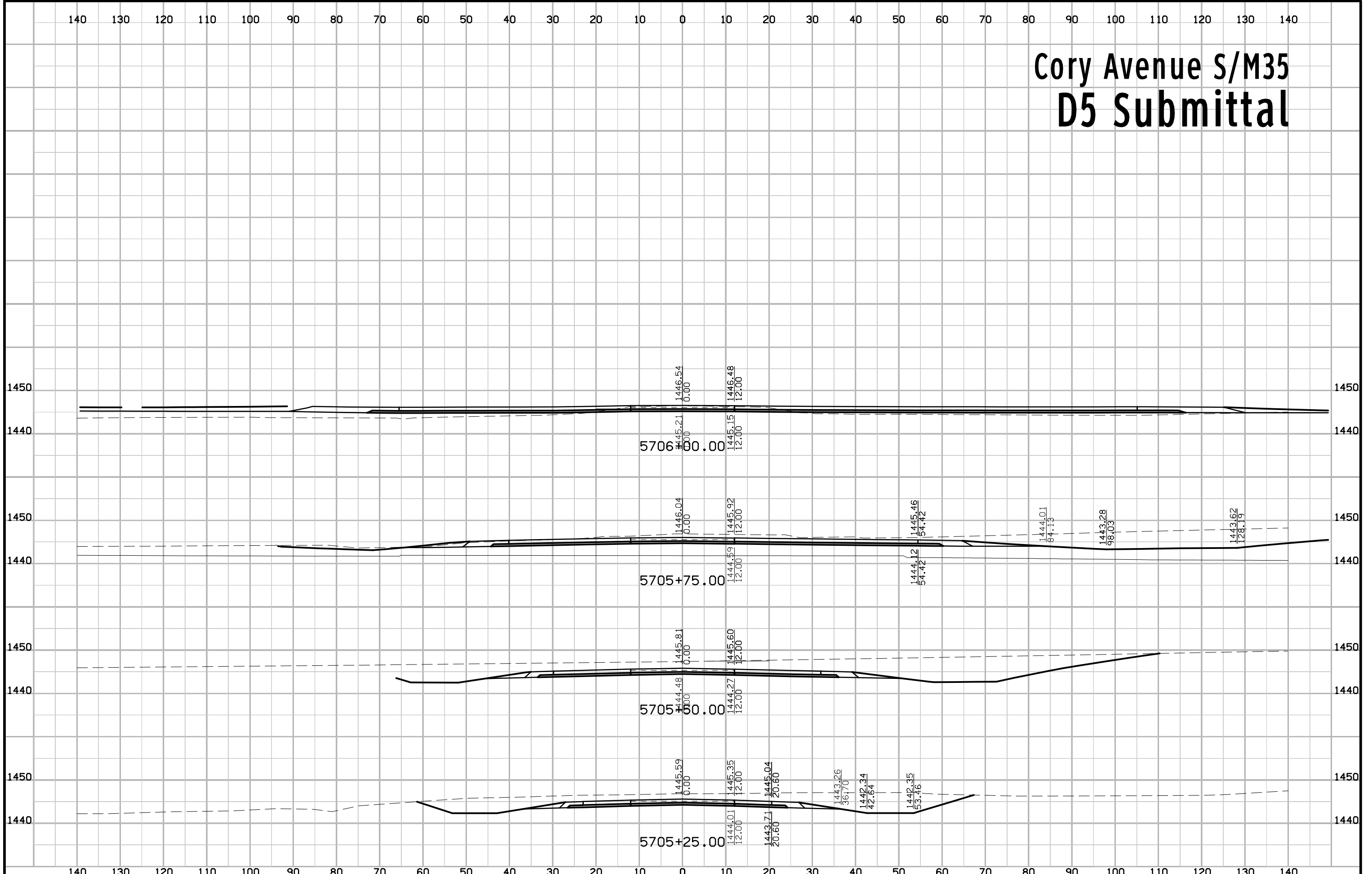

# Dean Avenue N/Hwy 110 D5 Submittal

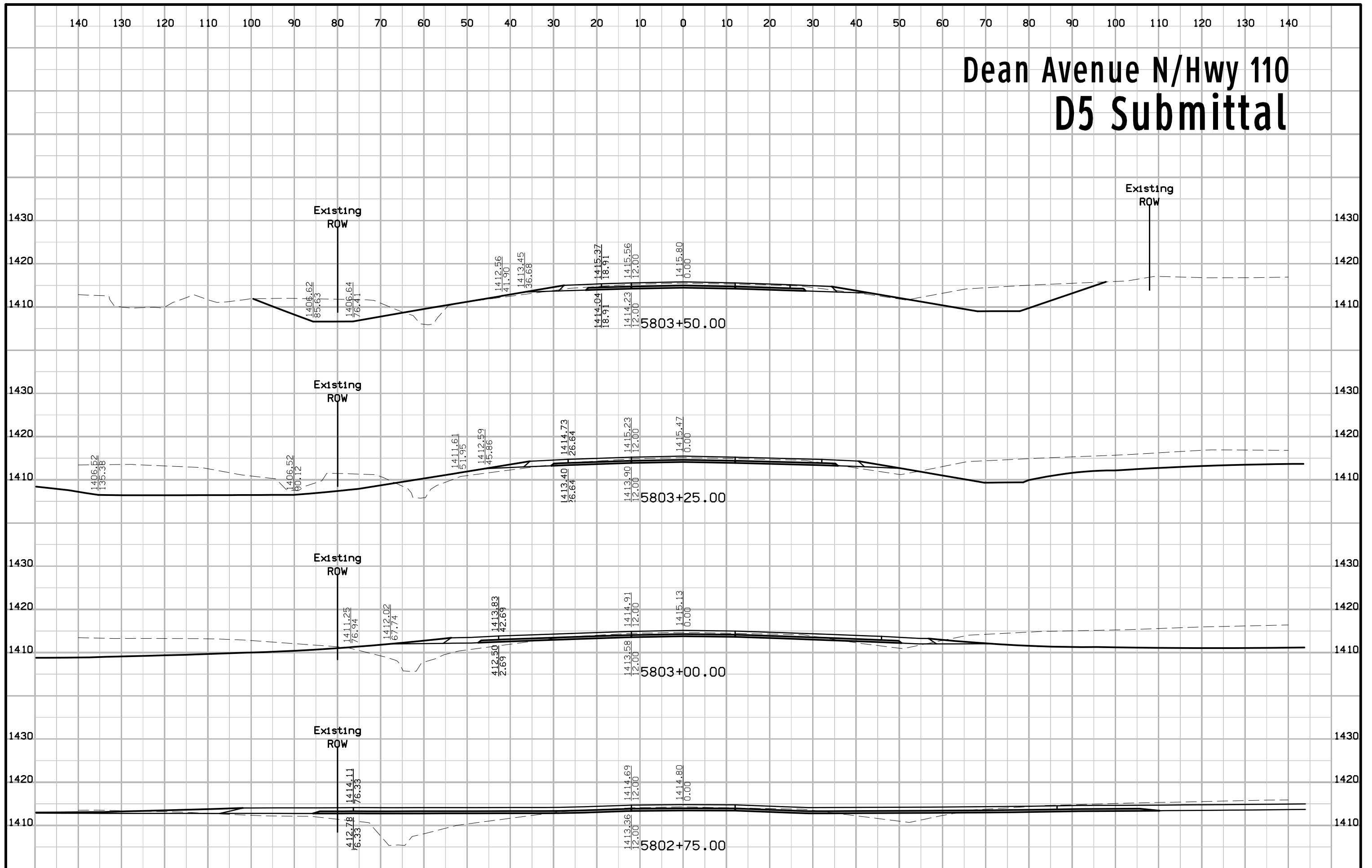

# Dean Avenue N/Hwy 110 D5 Submittal

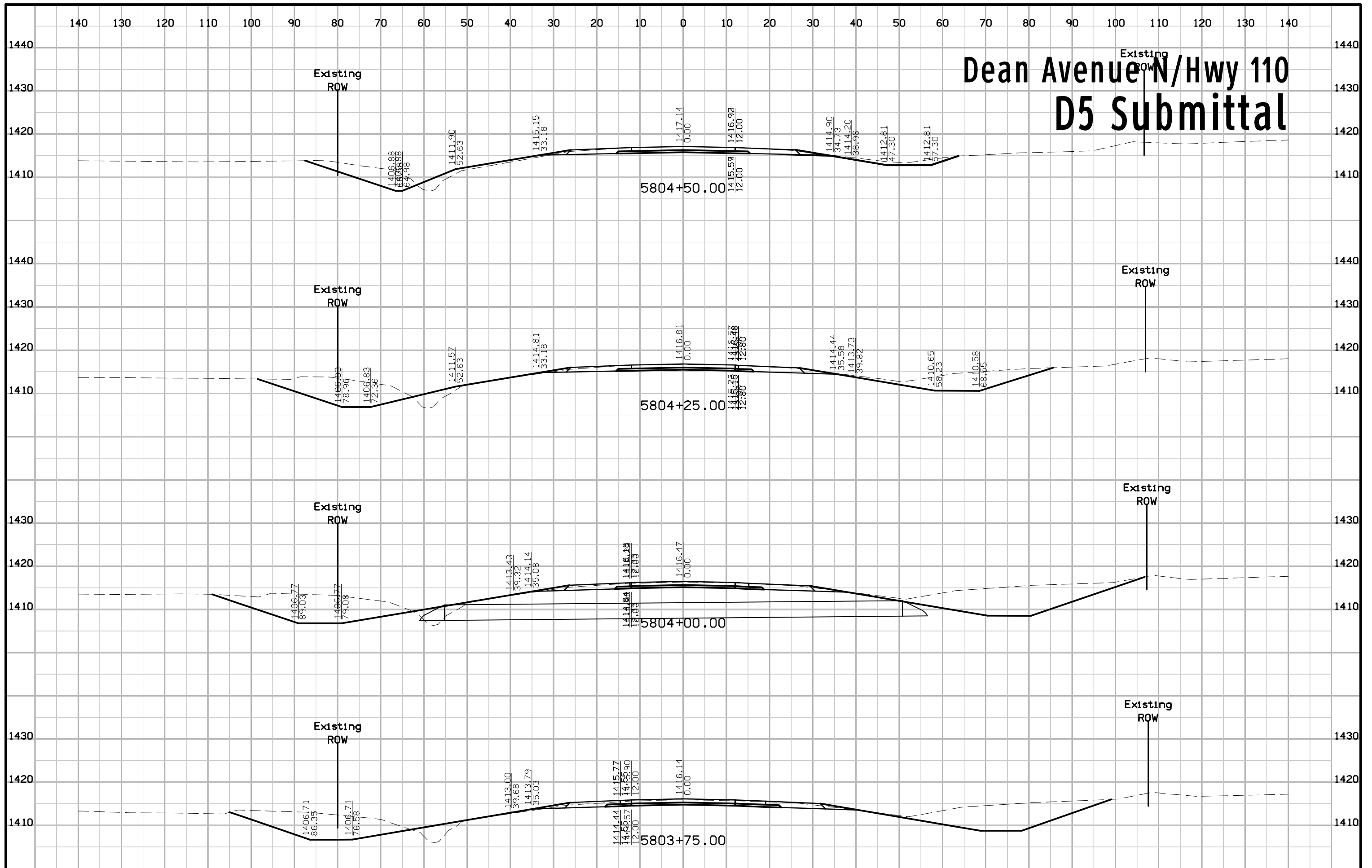

140 130 120 110 100 90 80 70 60 50 40 30 20 10 0 10 20 30 40 50 60 70 80 90 100 110 120 130 140

# Dean Avenue N/Hwy 110 D5 Submittal



# Dean Avenue S D5 Submittal

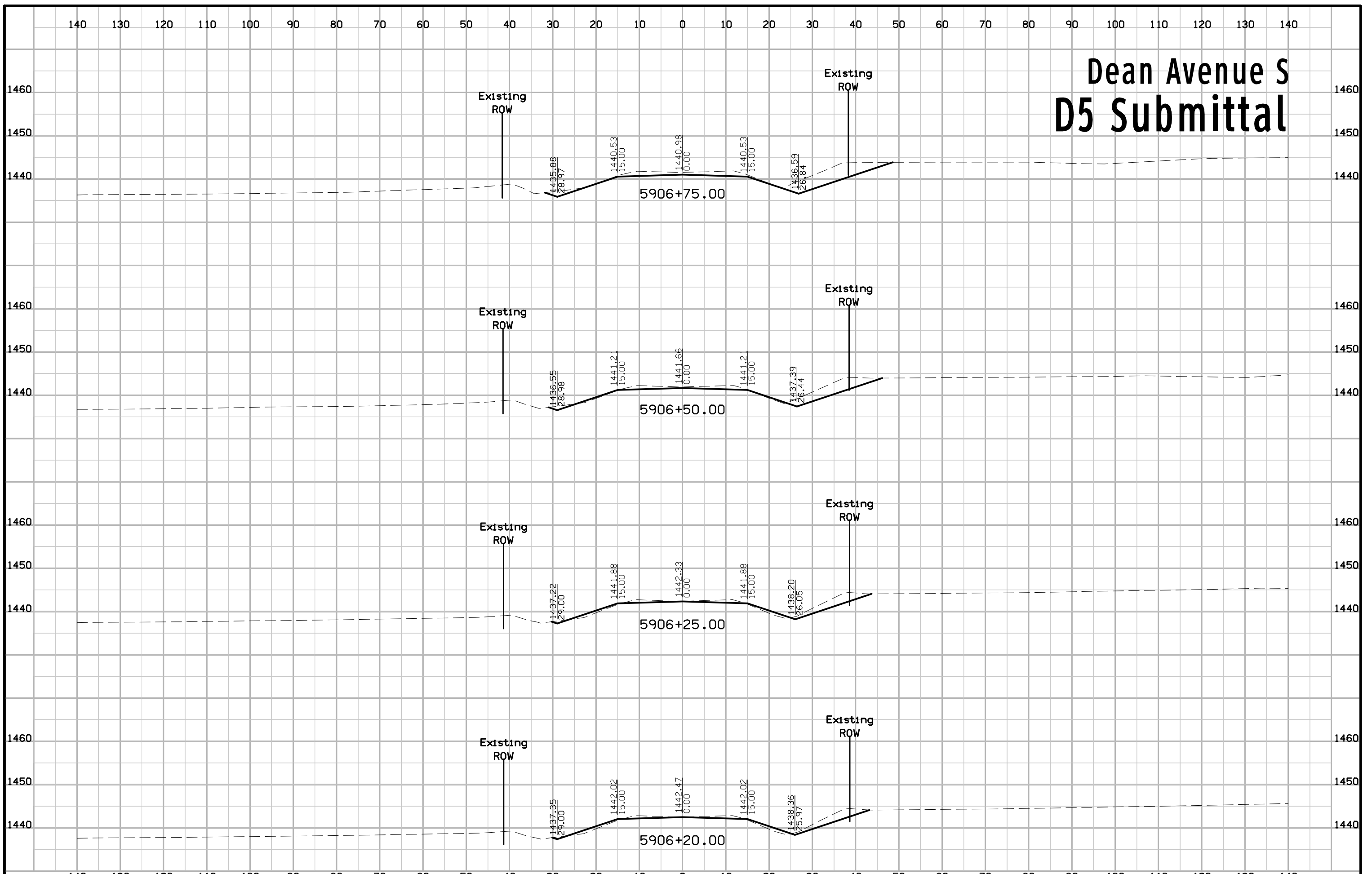

# Dean Avenue S D5 Submittal

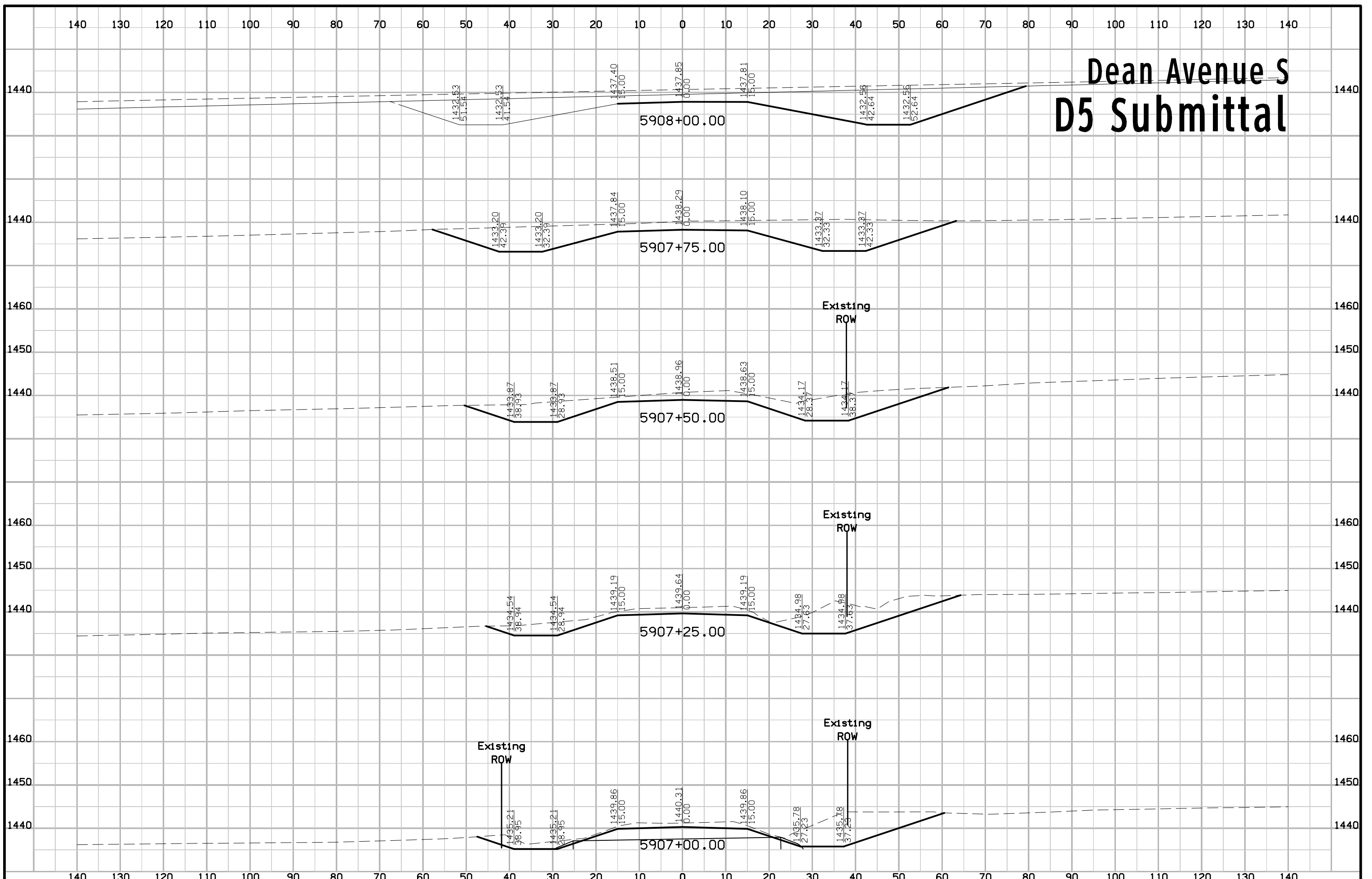

# Dean Avenue S D5 Submittal

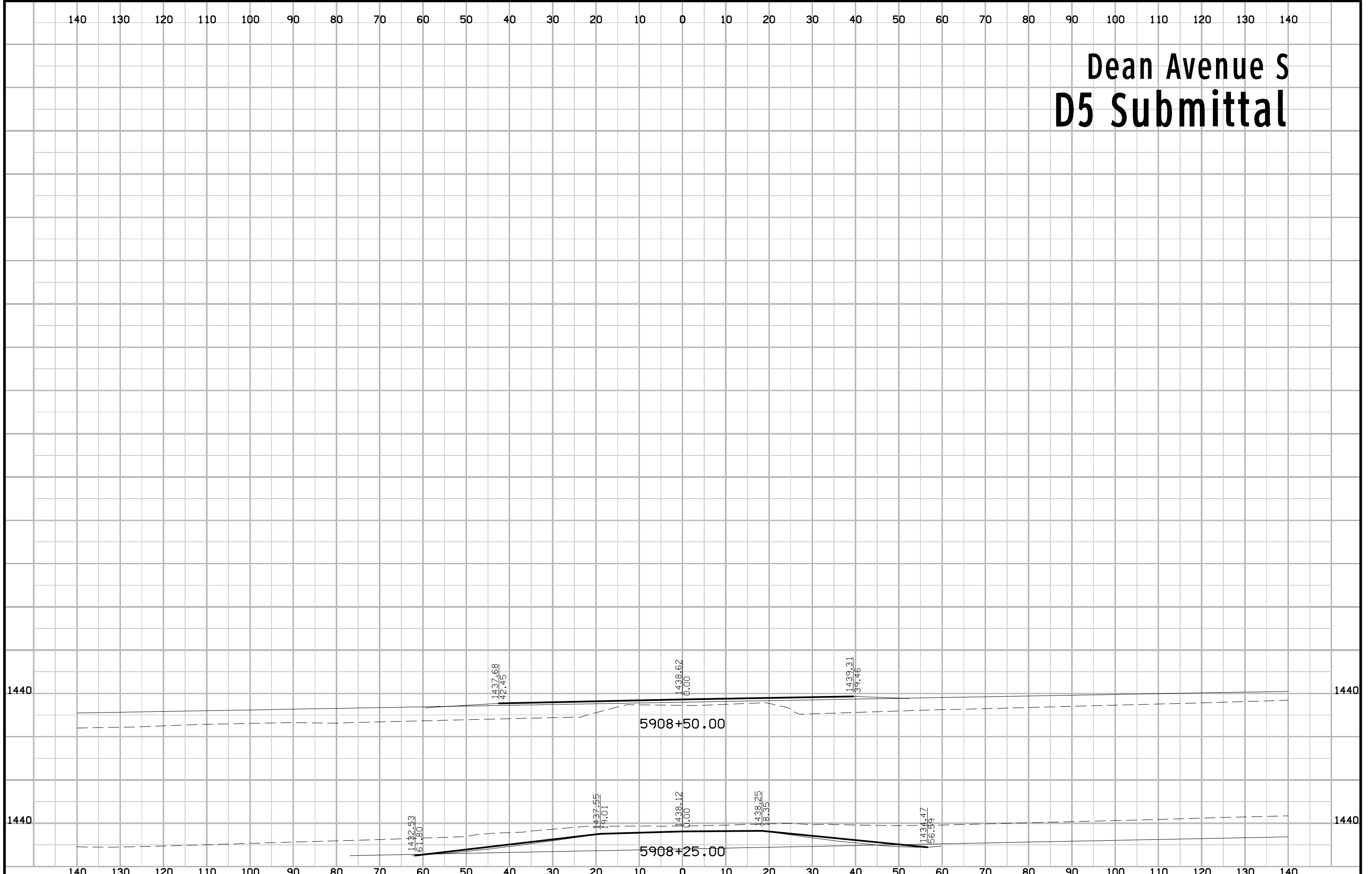

# Esther Avenue N D5 Submittal

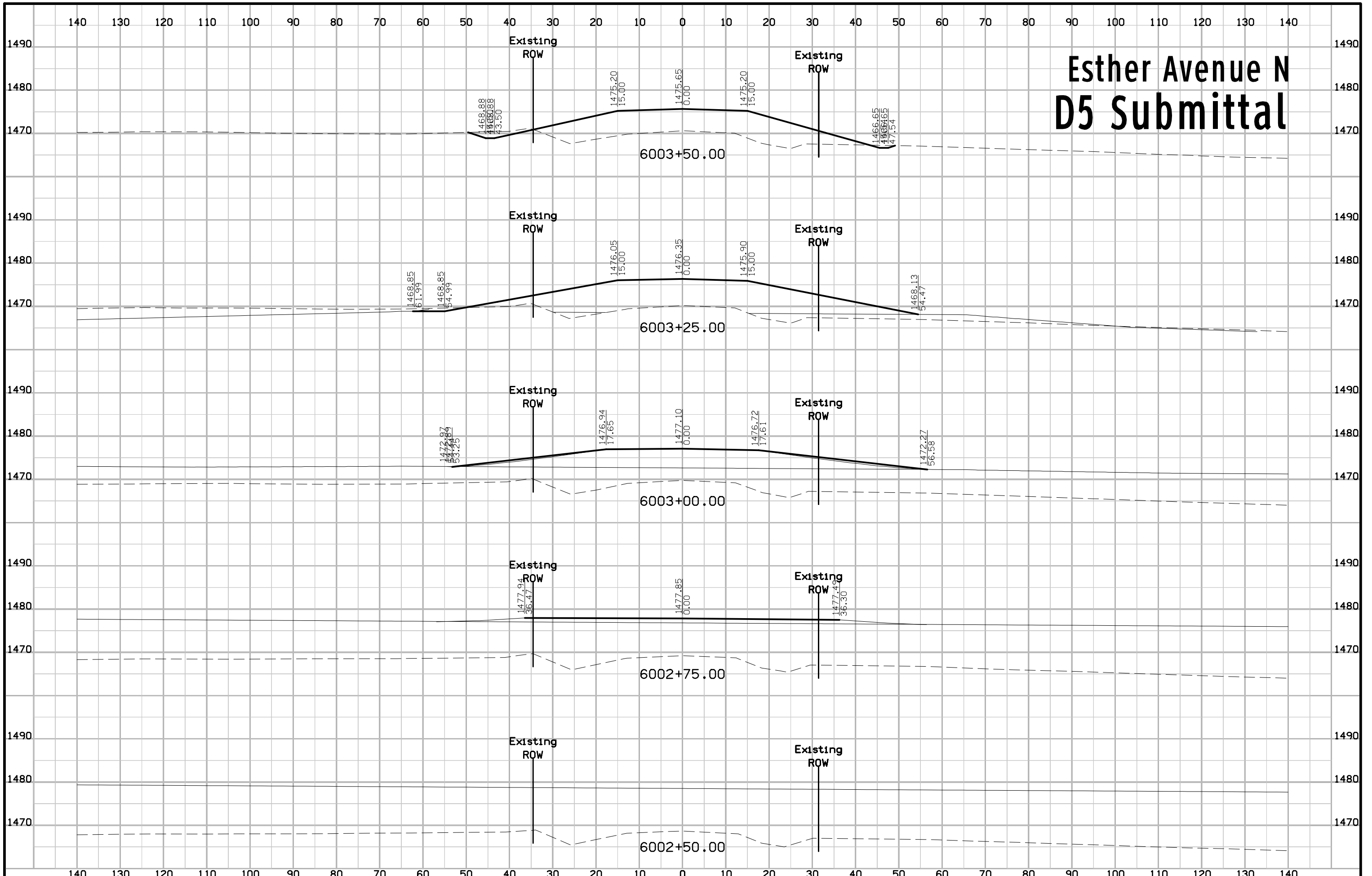



# Esther Avenue N D5 Submittal

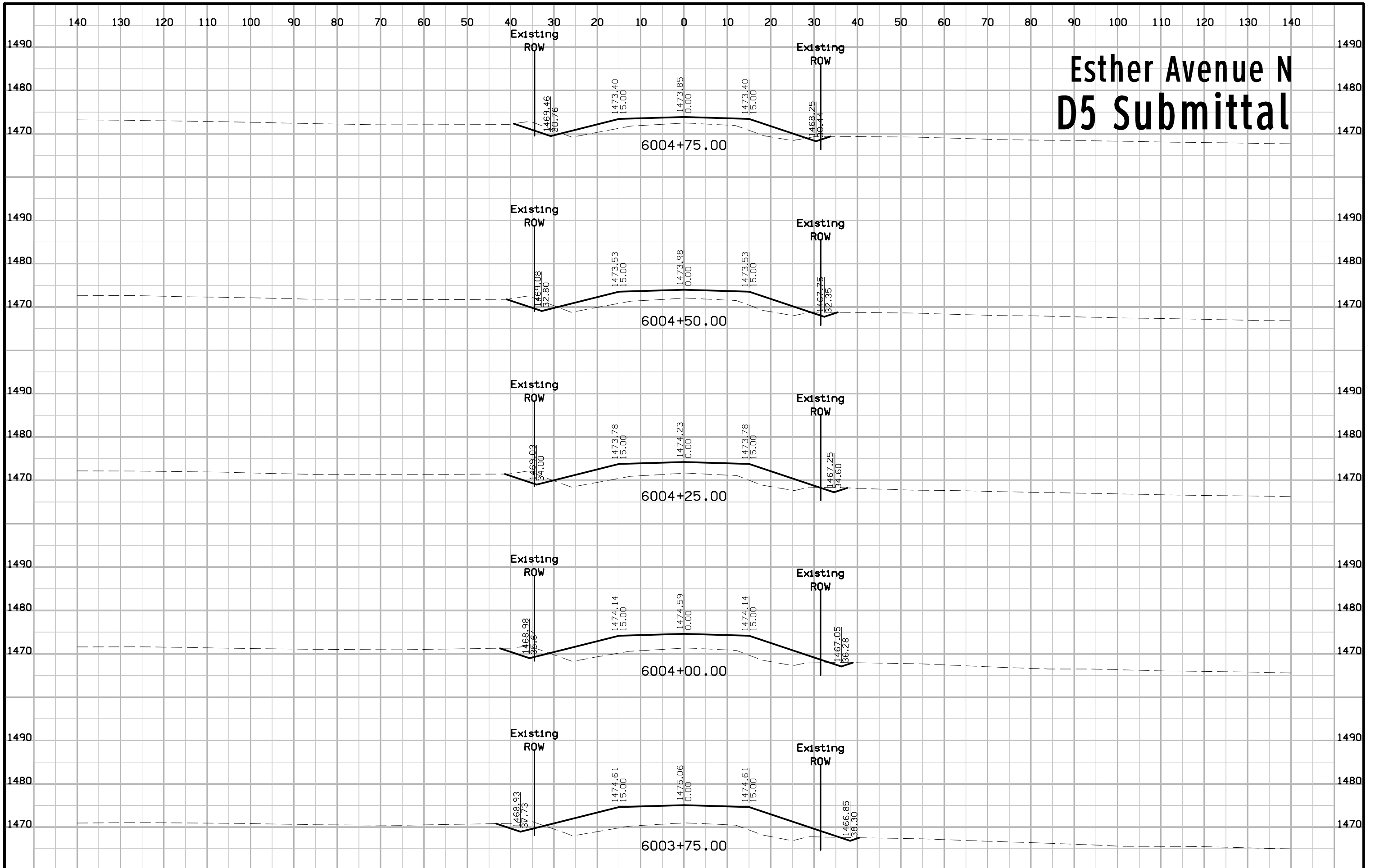

# Esther Avenue N D5 Submittal

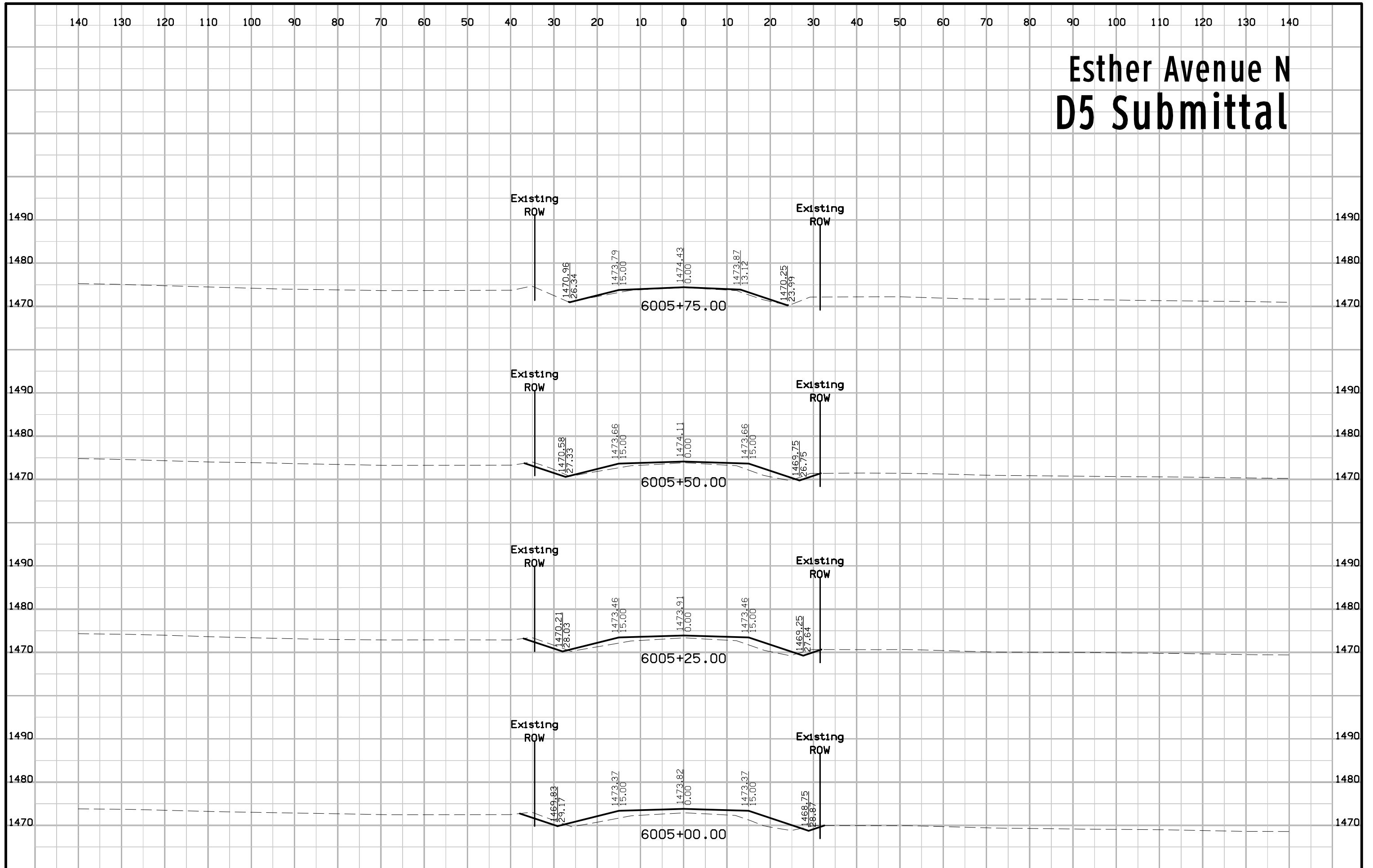

# Esther Avenue N D5 Submittal

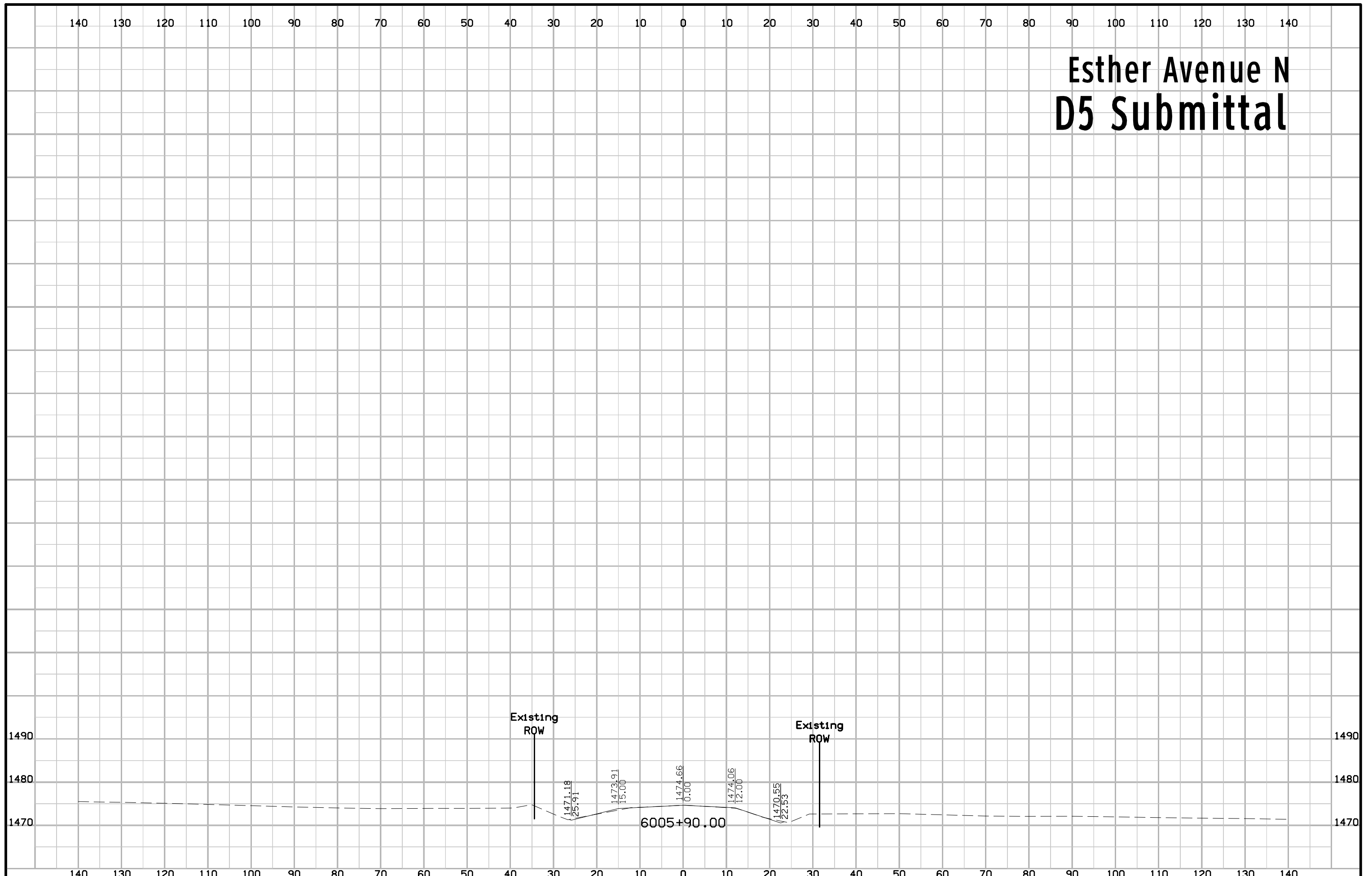

# Esther Avenue S D5 Submittal

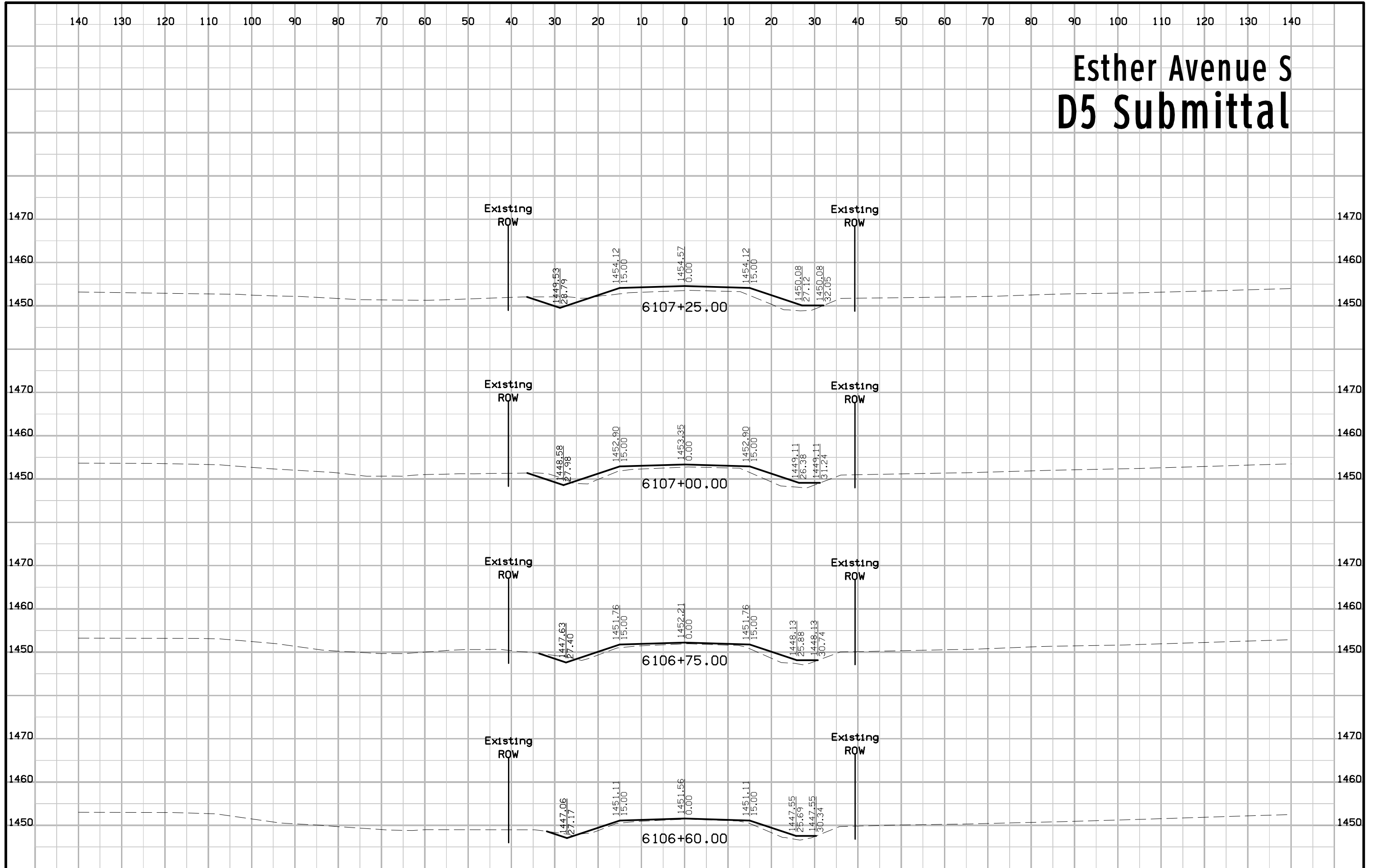

# Esther Avenue S D5 Submittal

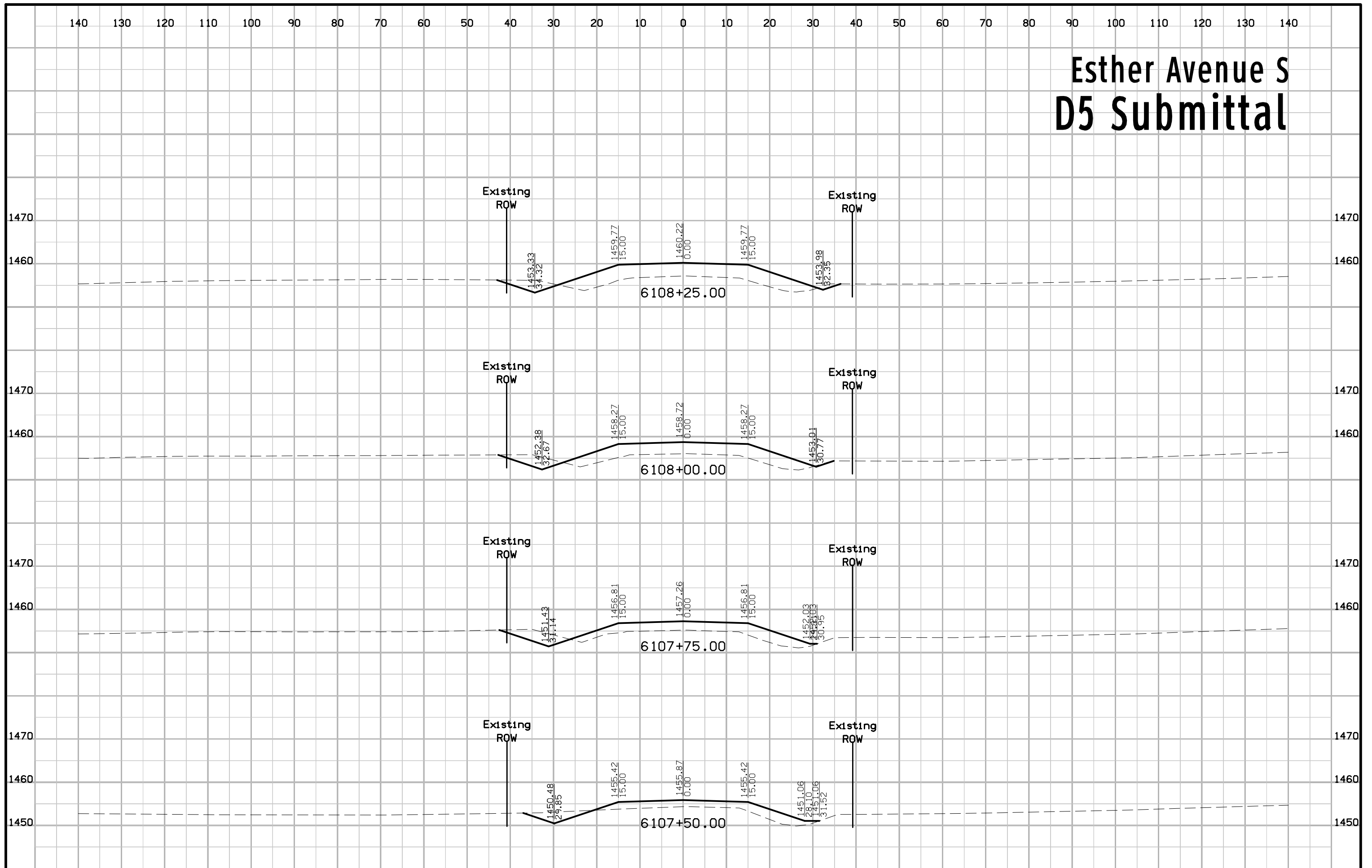

# Esther Avenue S D5 Submittal

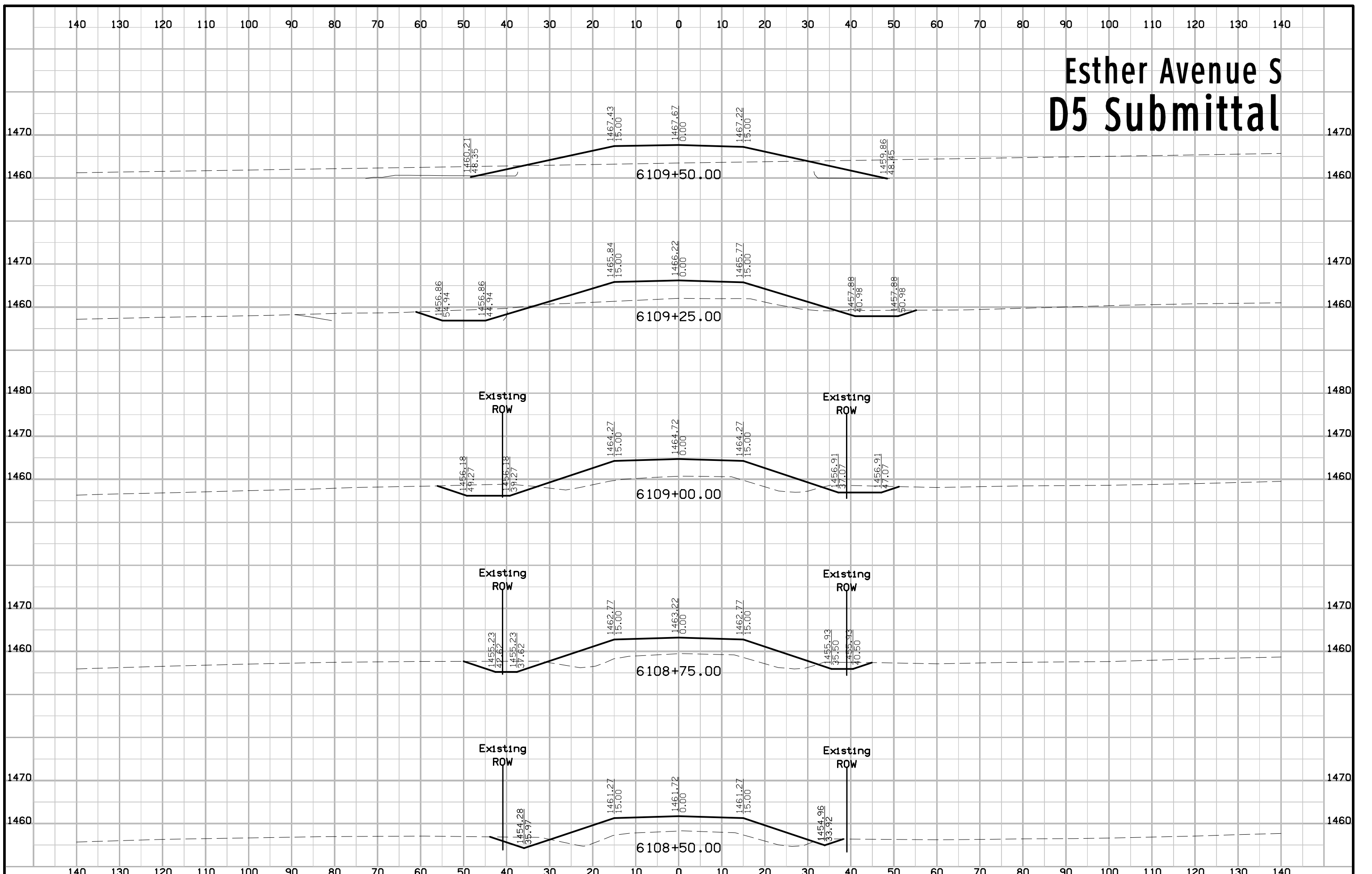

# Esther Avenue S D5 Submittal

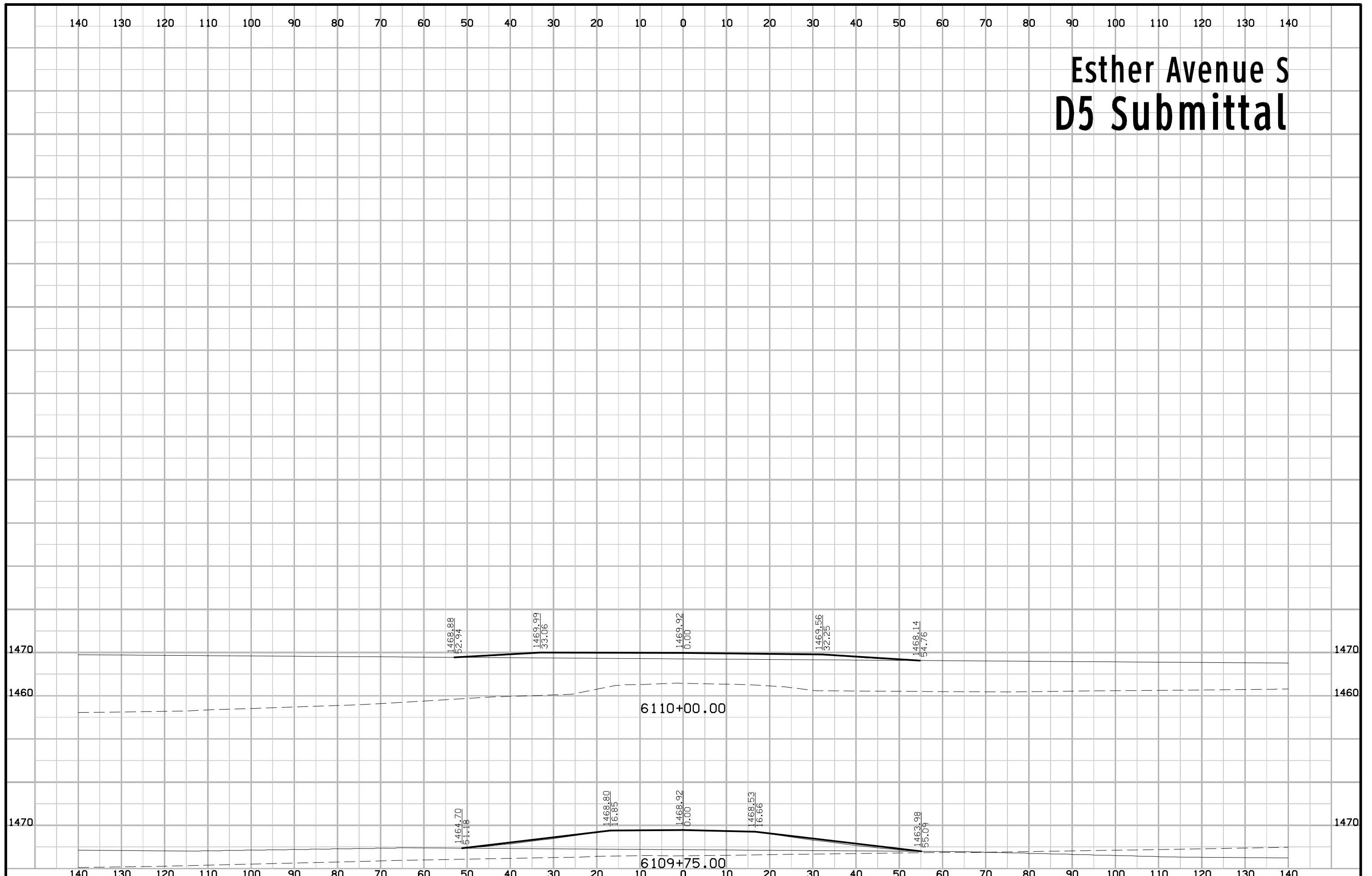

# Fox Avenue N D5 Submittal

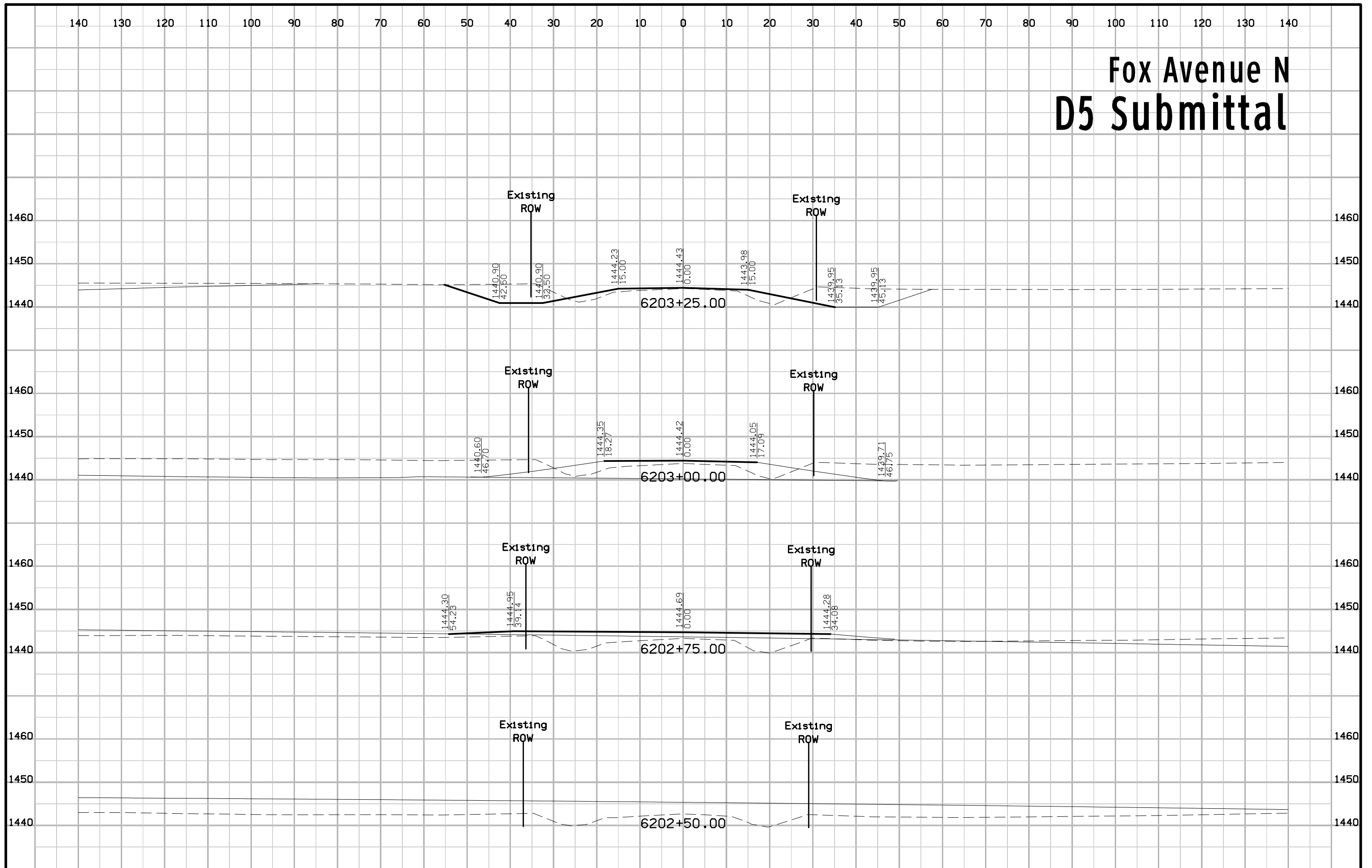



# Fox Avenue N D5 Submittal

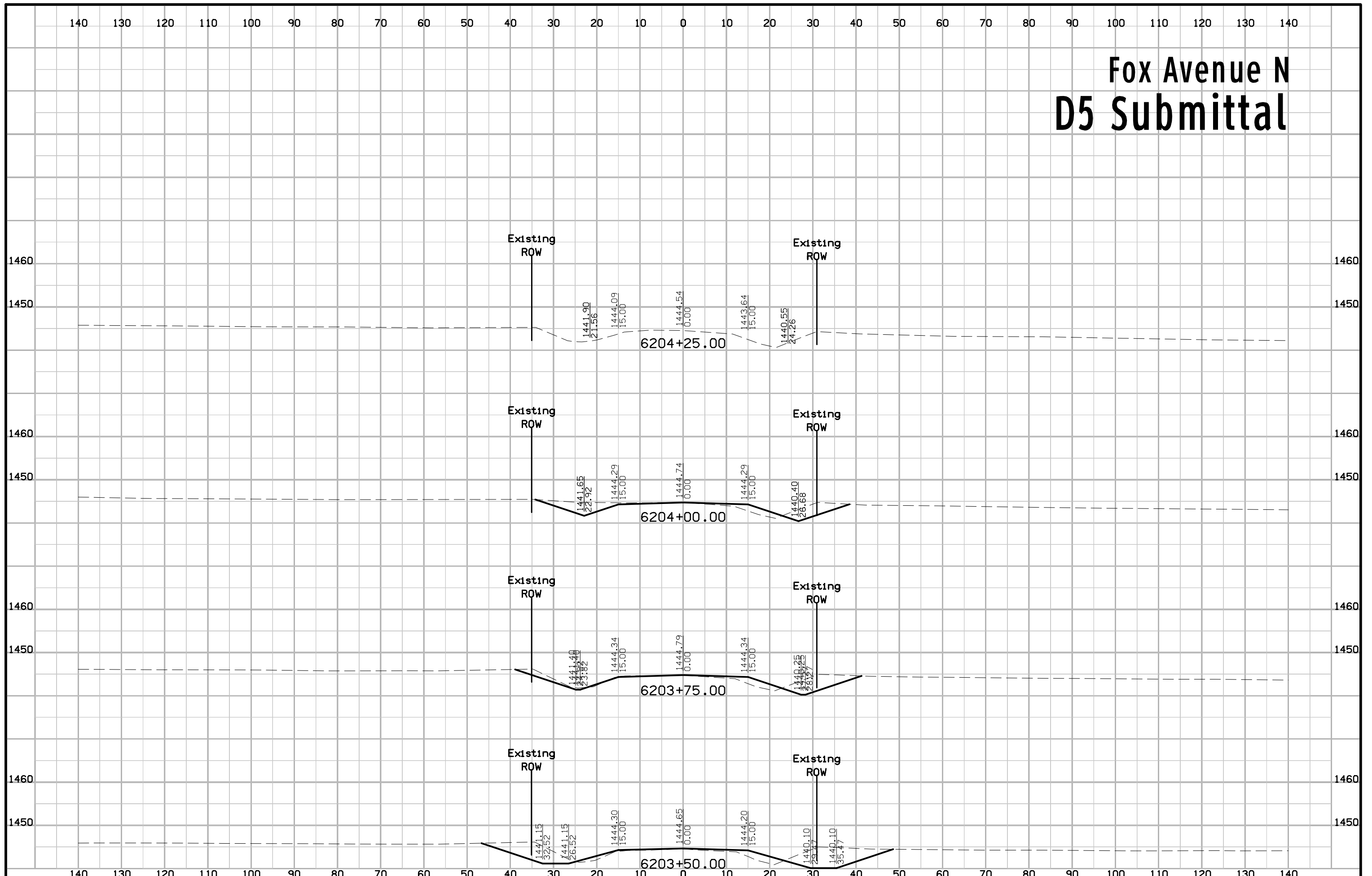

# Fox Avenue S/M43 D5 Submittal

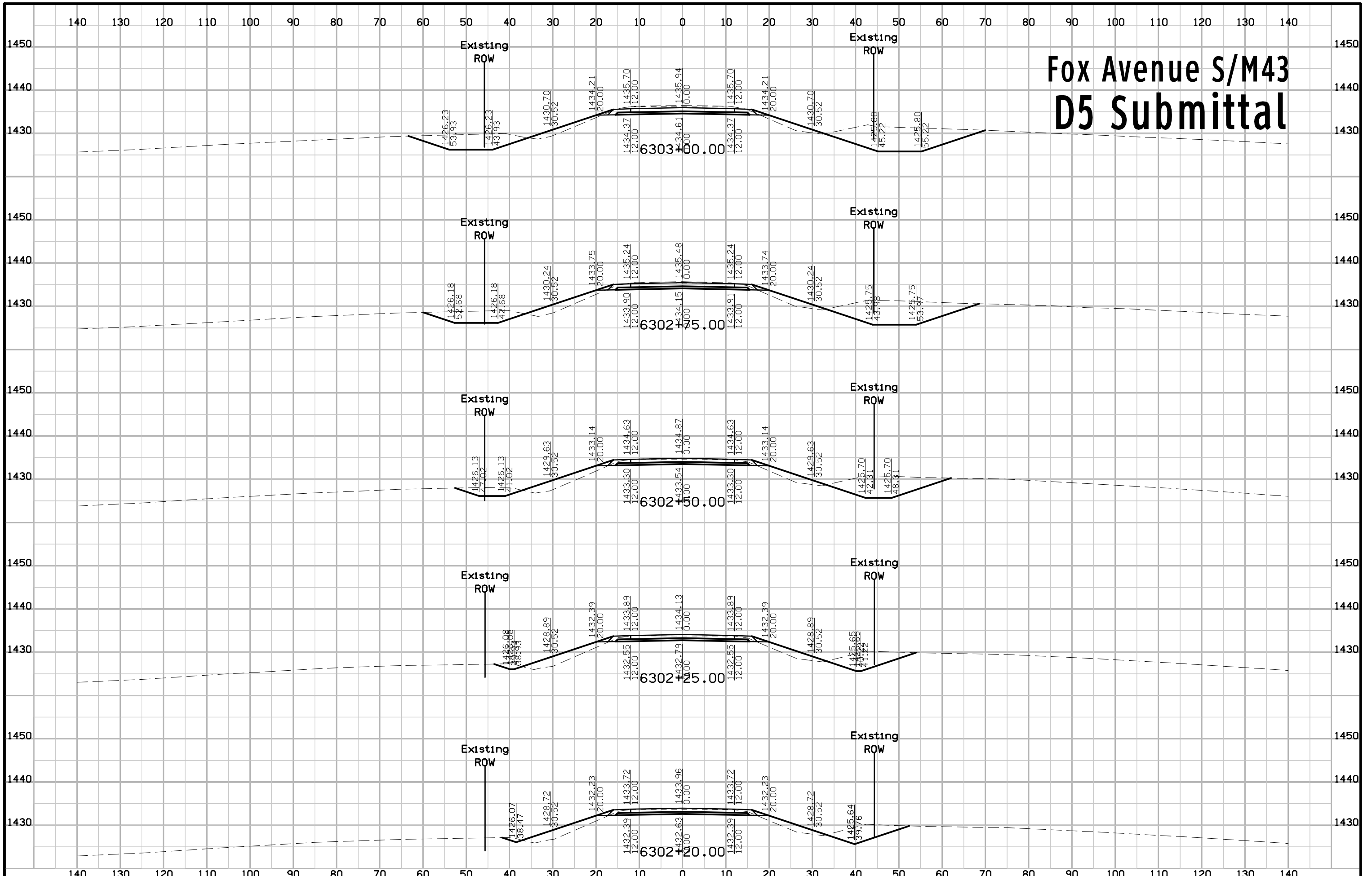

# Fox Avenue S/M43 D5 Submittal

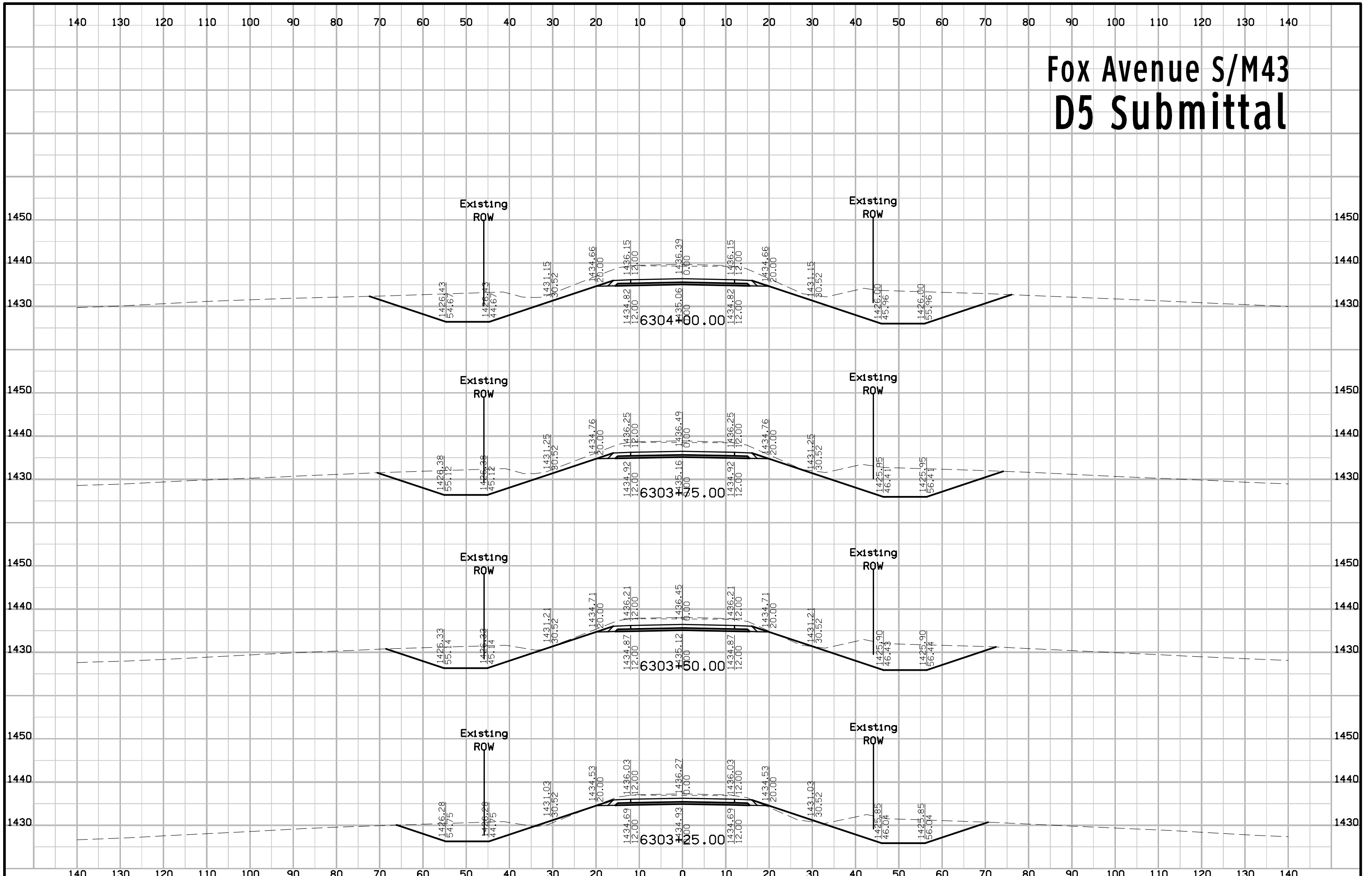

# Fox Avenue S/M43 D5 Submittal

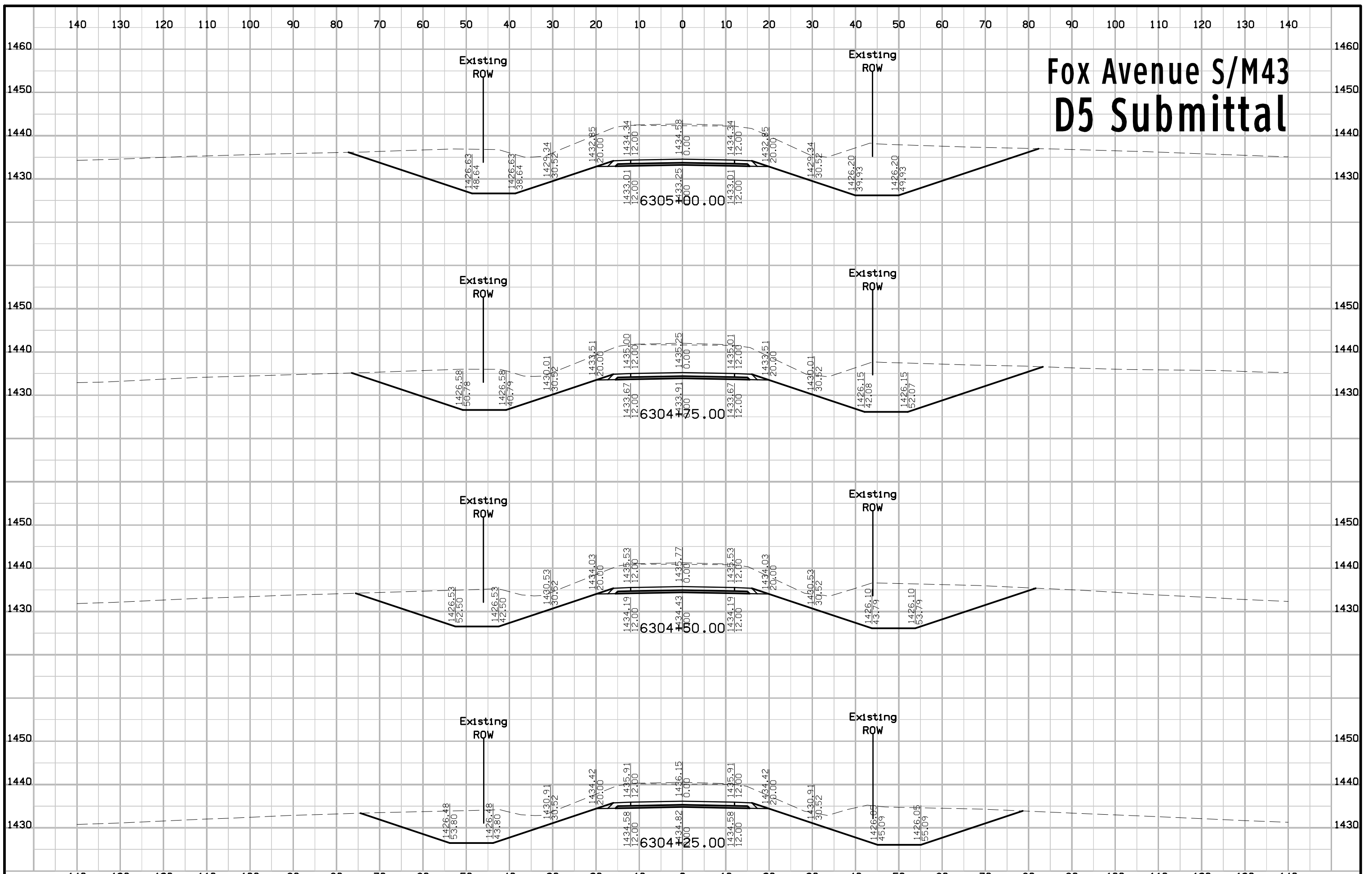

# Fox Avenue S/M43 D5 Submittal

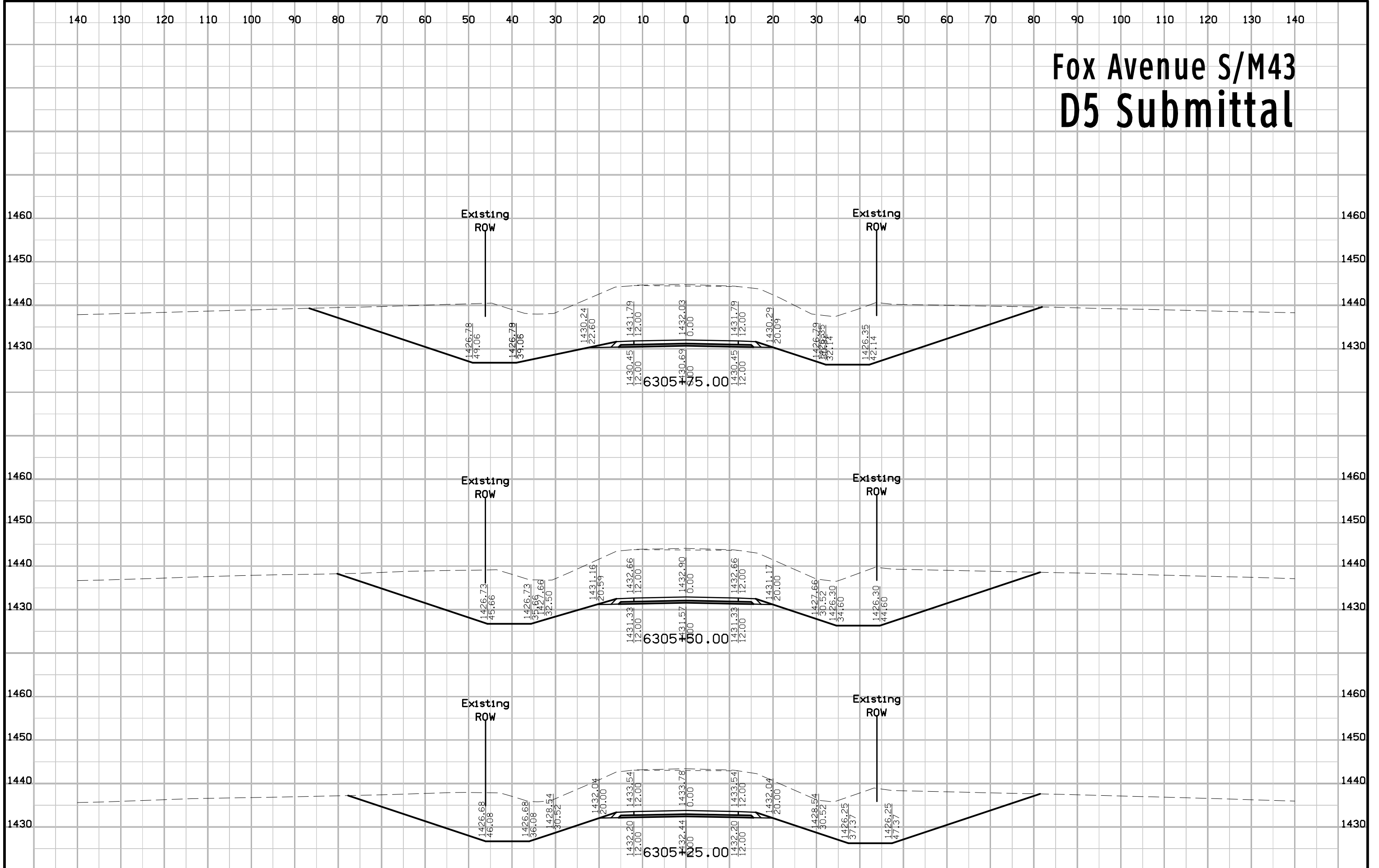

# Fox Avenue S/M43 D5 Submittal

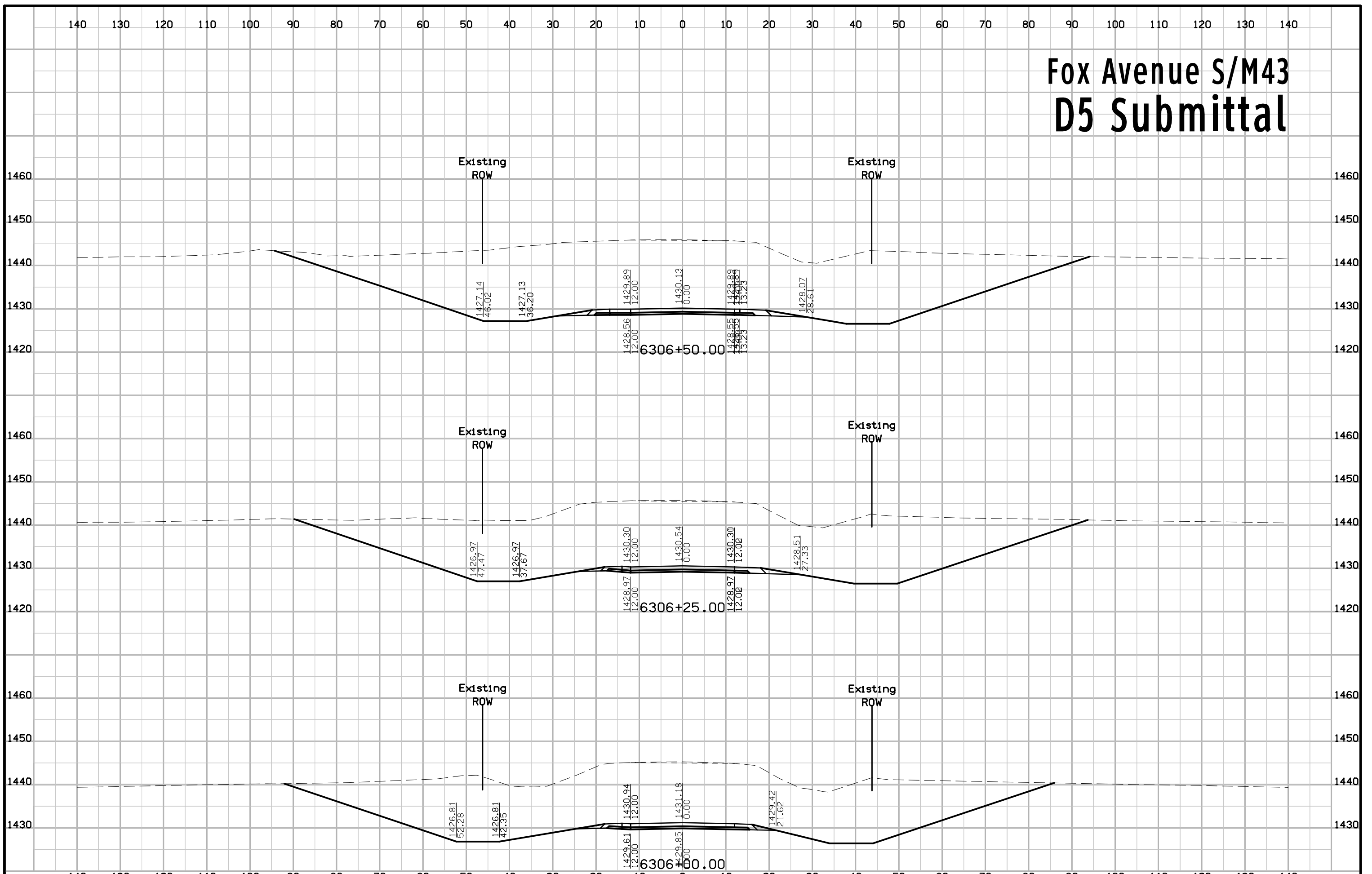

# Fox Avenue S/M43 D5 Submittal

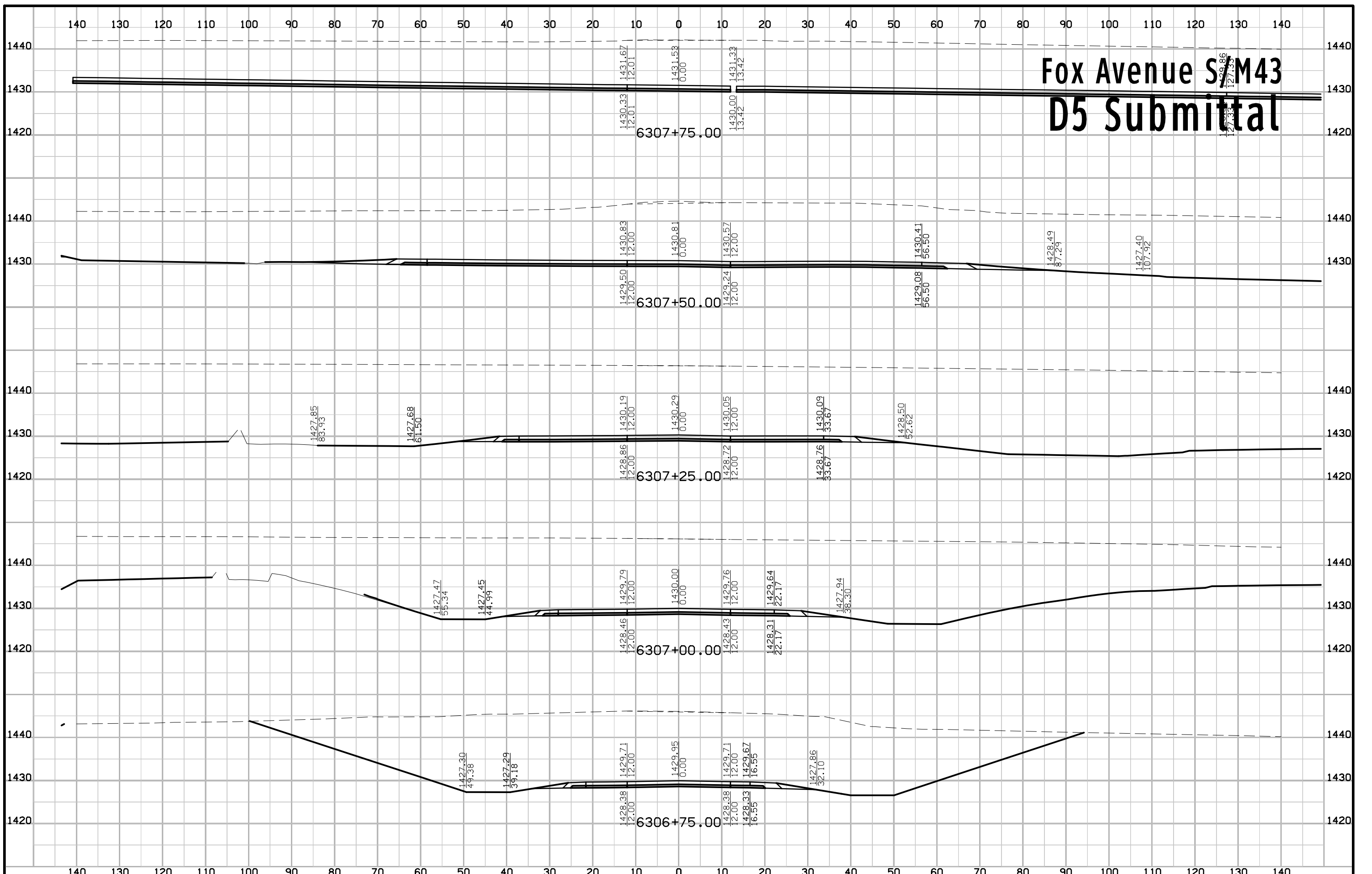

# Gard Avenue N/M43 D5 Submittal

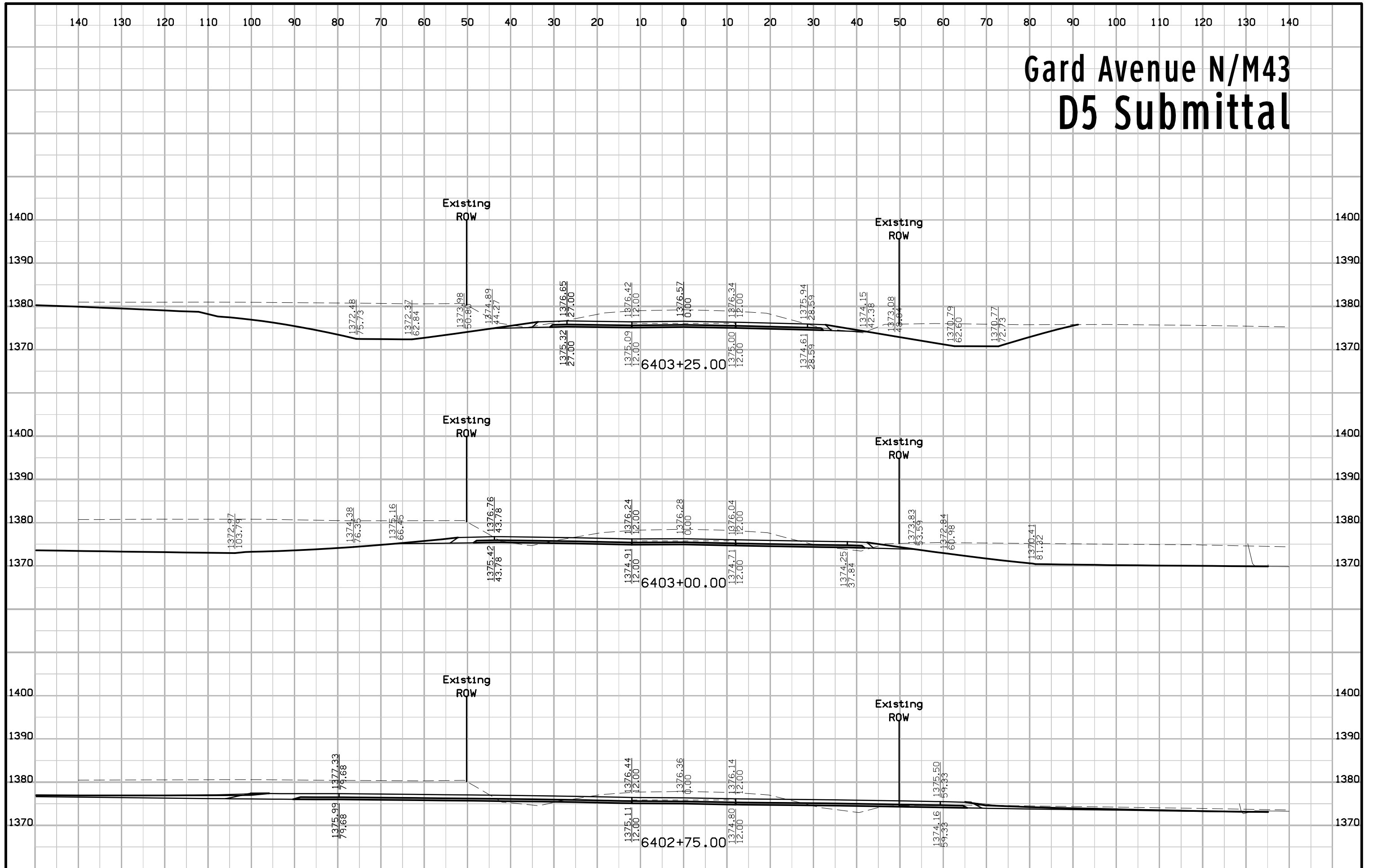



# Gard Avenue N/M43 D5 Submittal

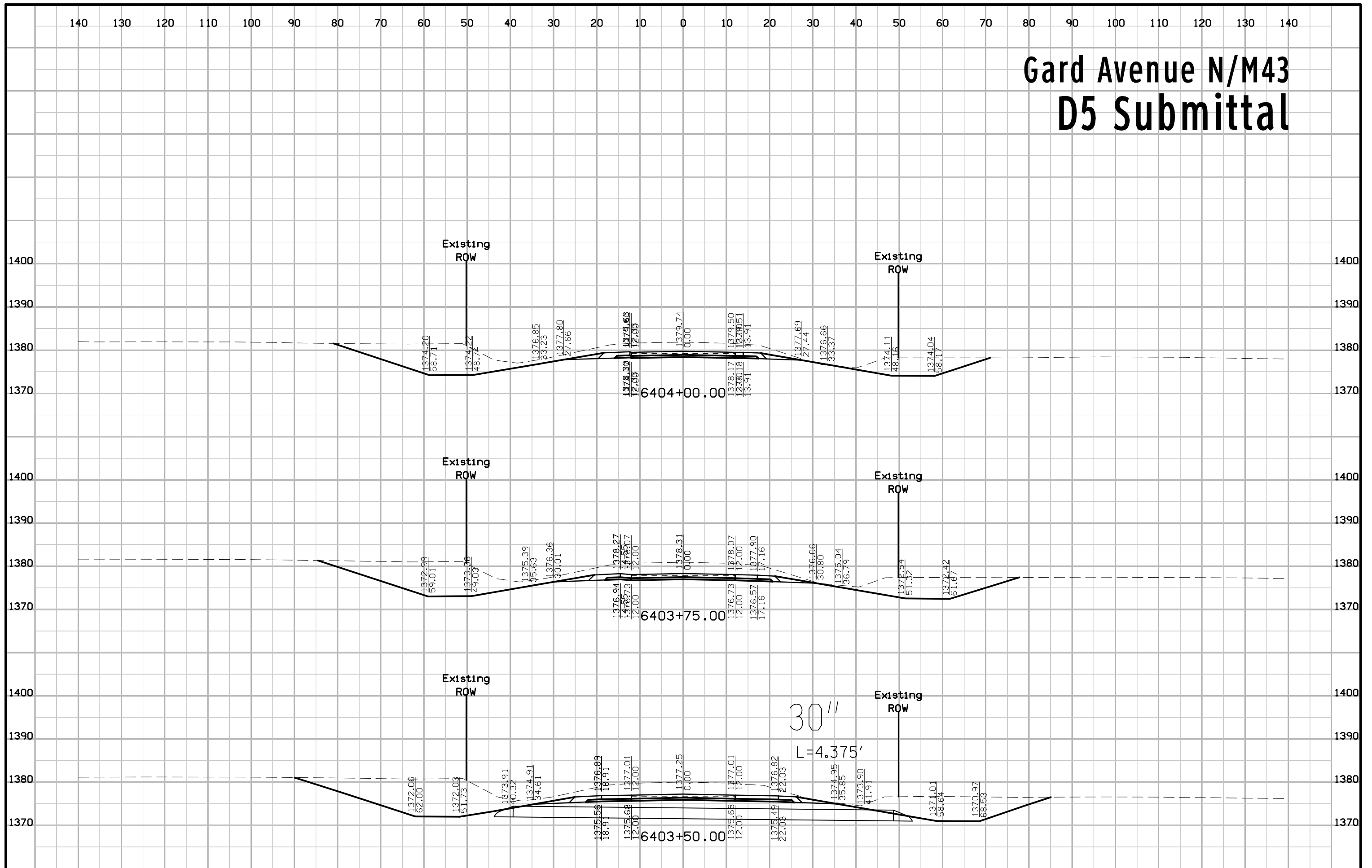

# Gard Avenue N/M43 D5 Submittal

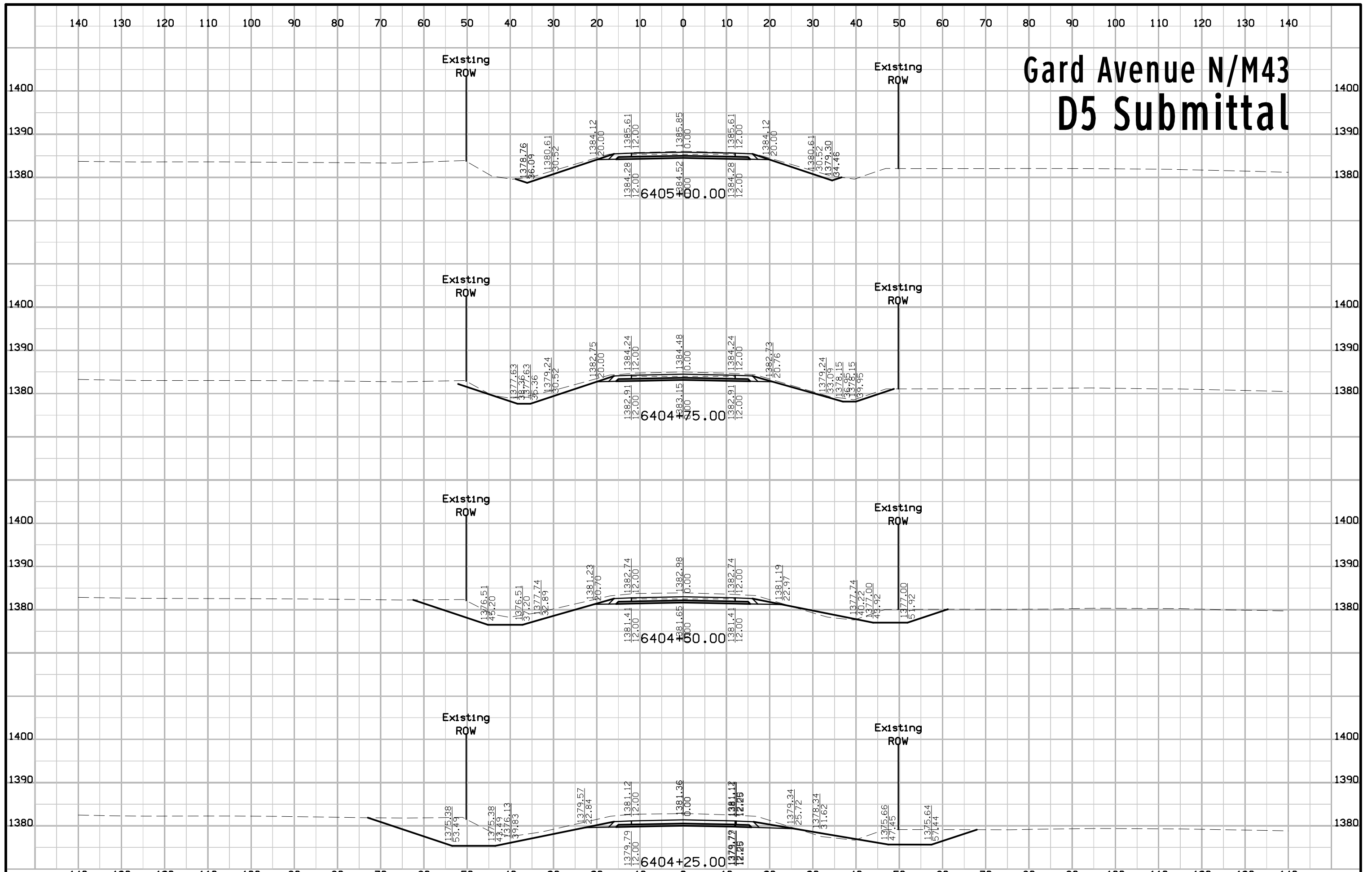

# Gard Avenue N/M43 D5 Submittal

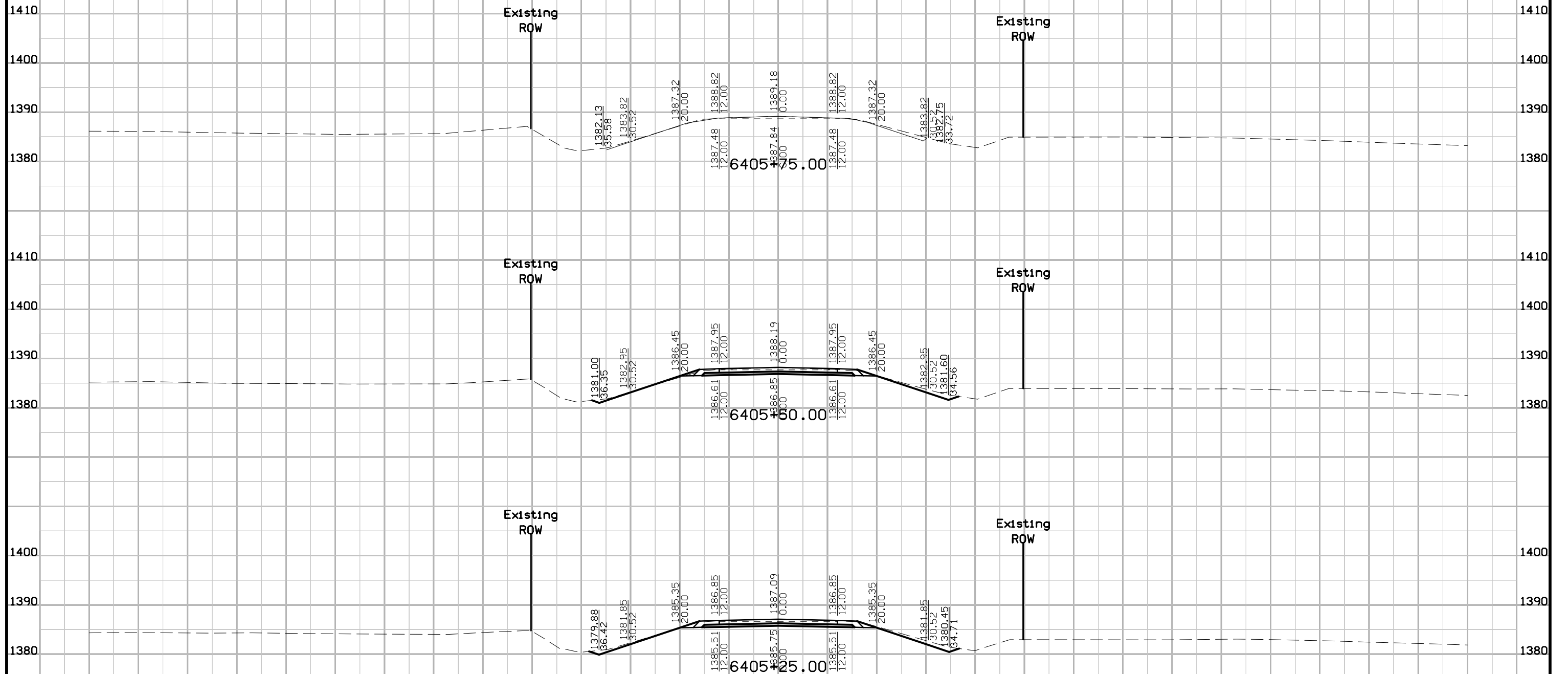

# Gard Avenue S D5 Submittal

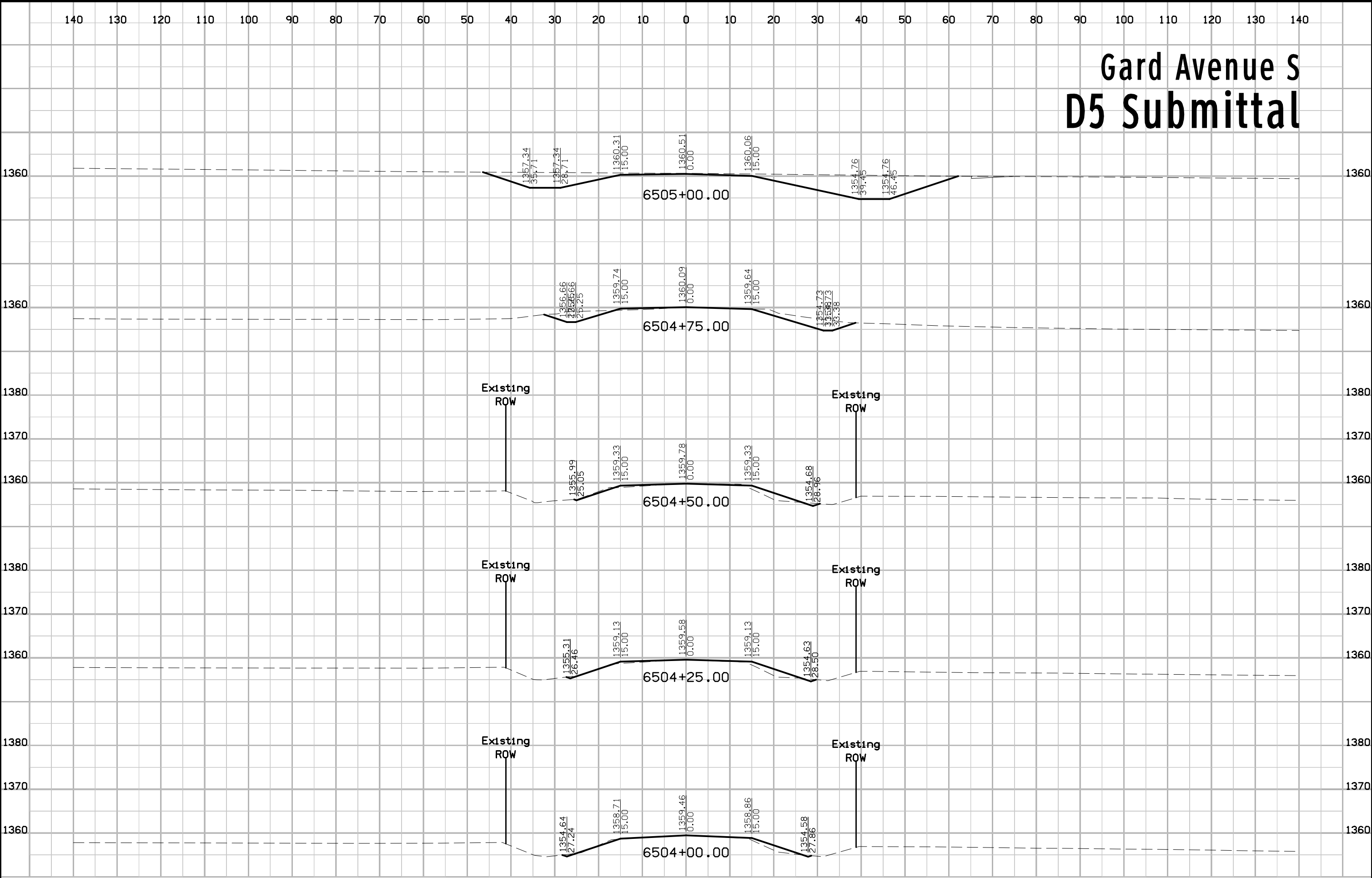

# Gard Avenue S D5 Submittal

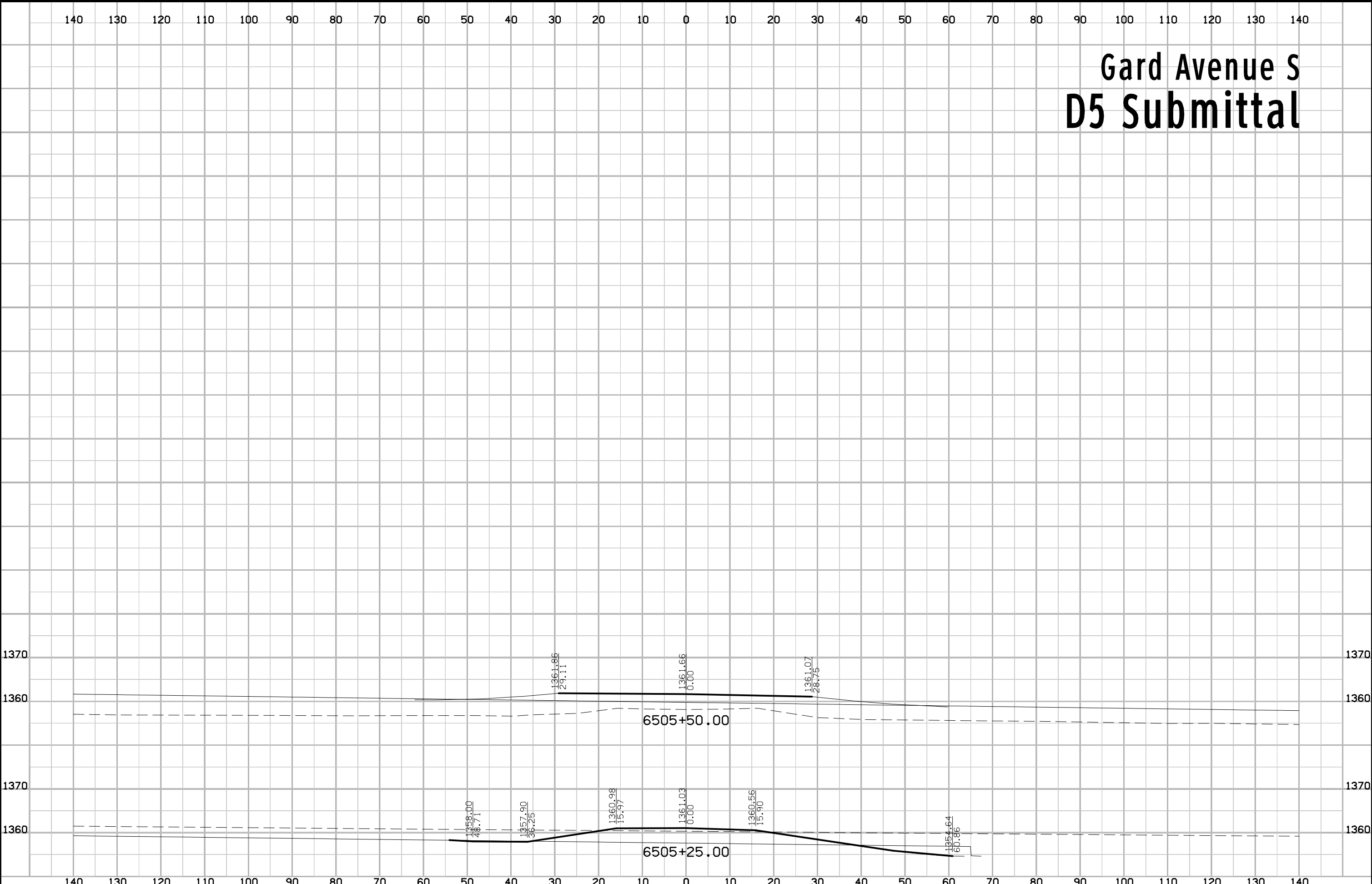

# Hope Avenue N D5 Submittal

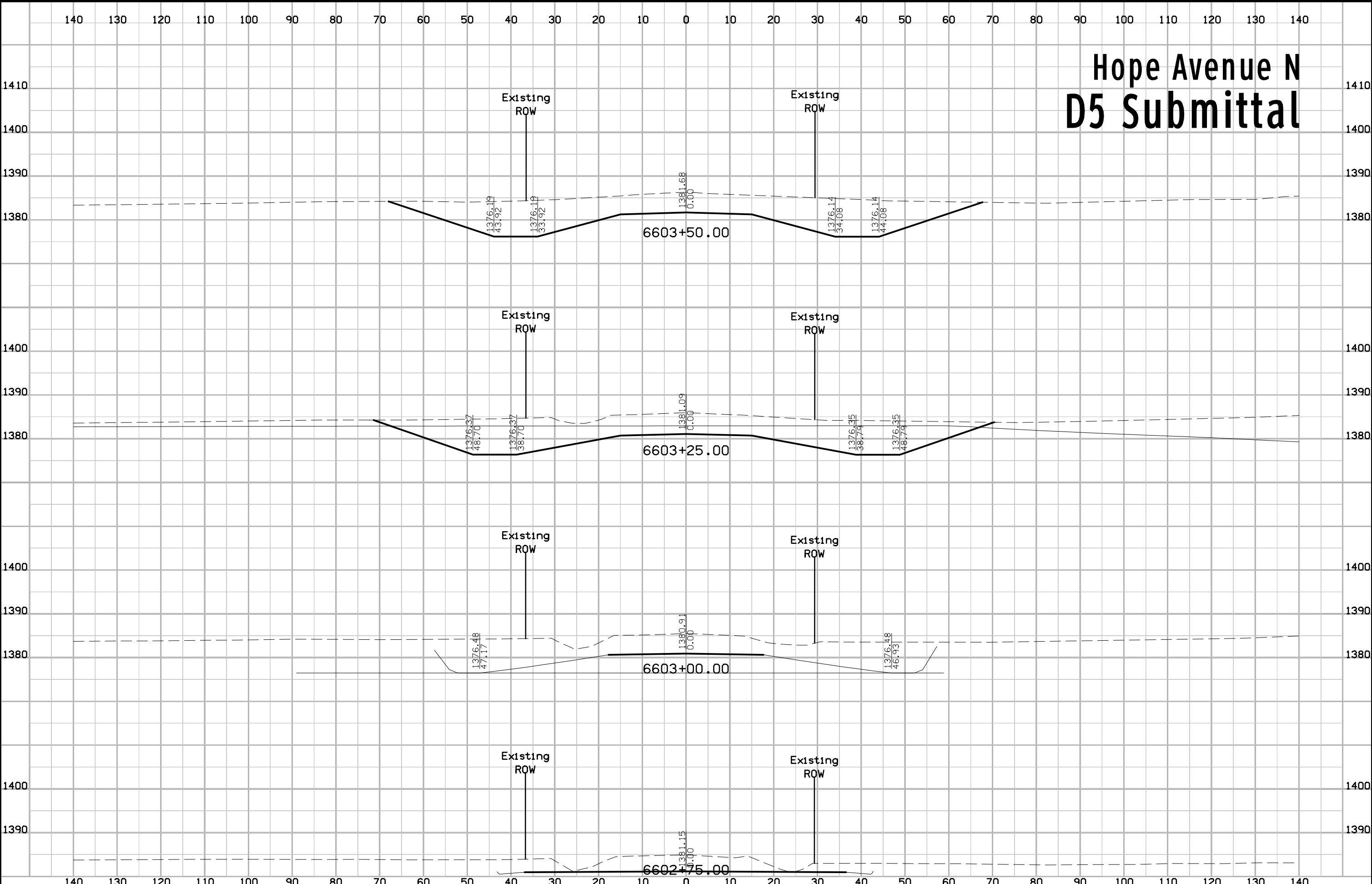

# Hope Avenue N D5 Submittal

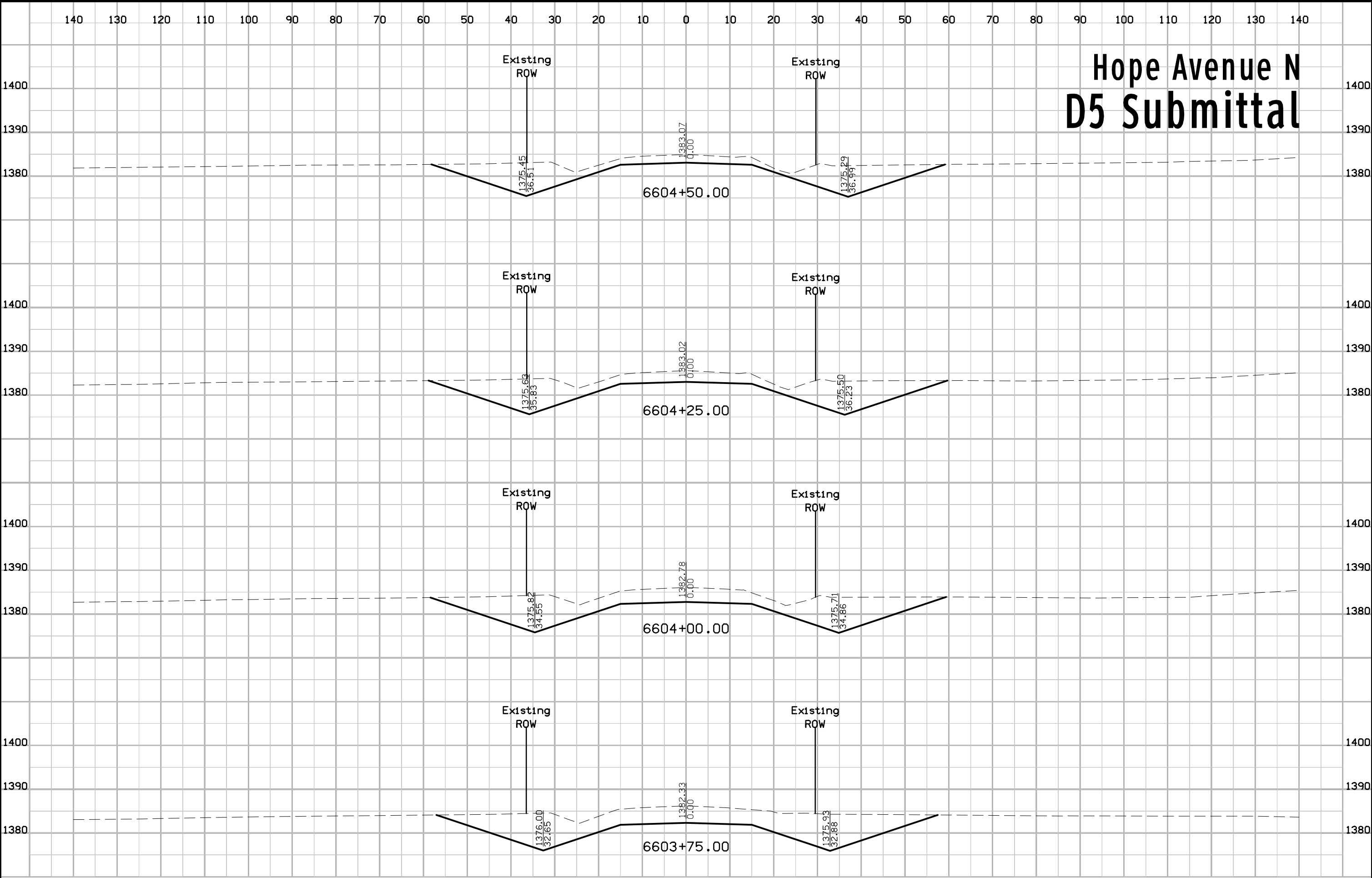

# Hope Avenue N D5 Submittal

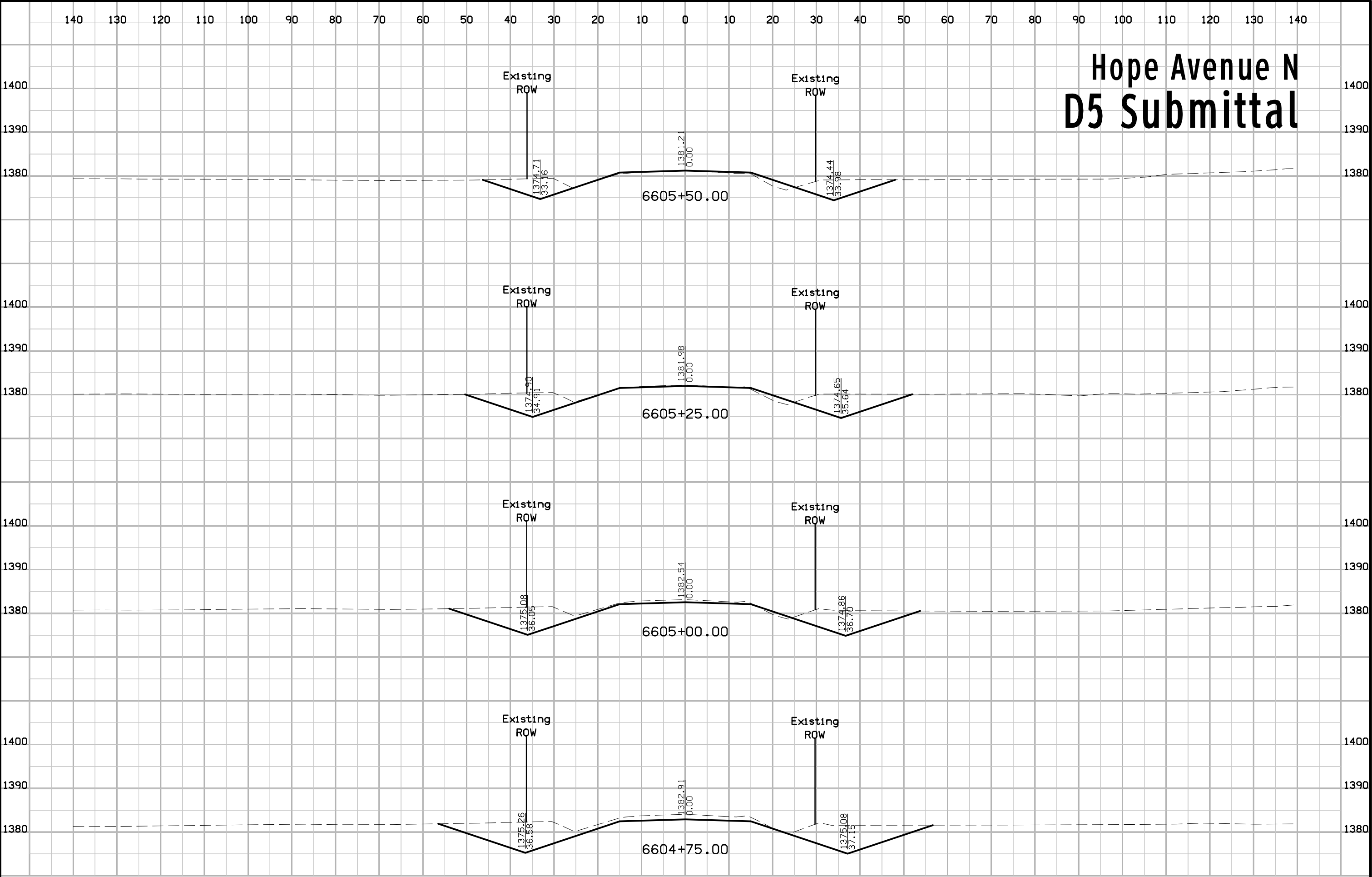



# Hope Avenue N D5 Submittal

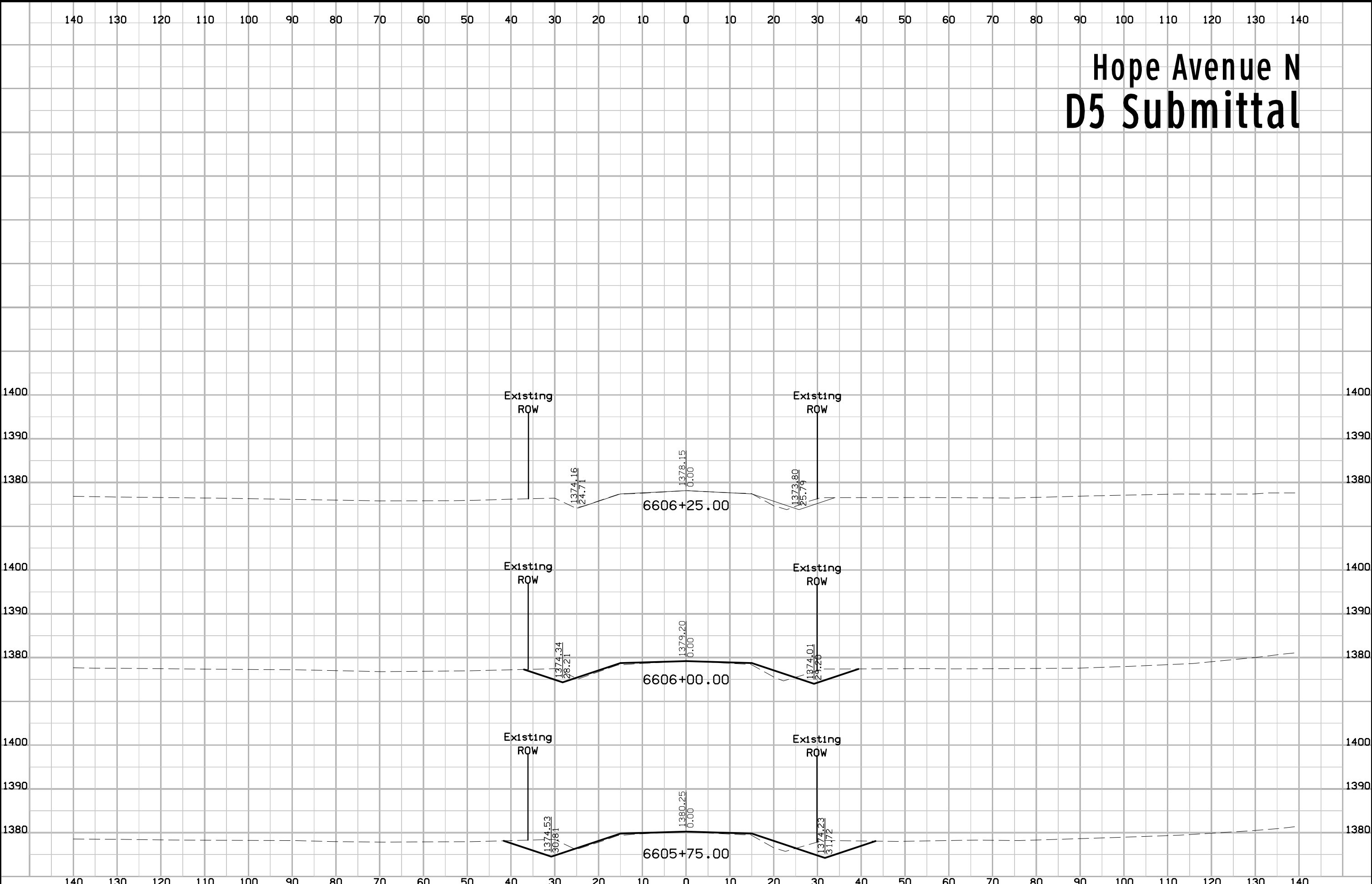

# Hope Avenue S D5 Submittal

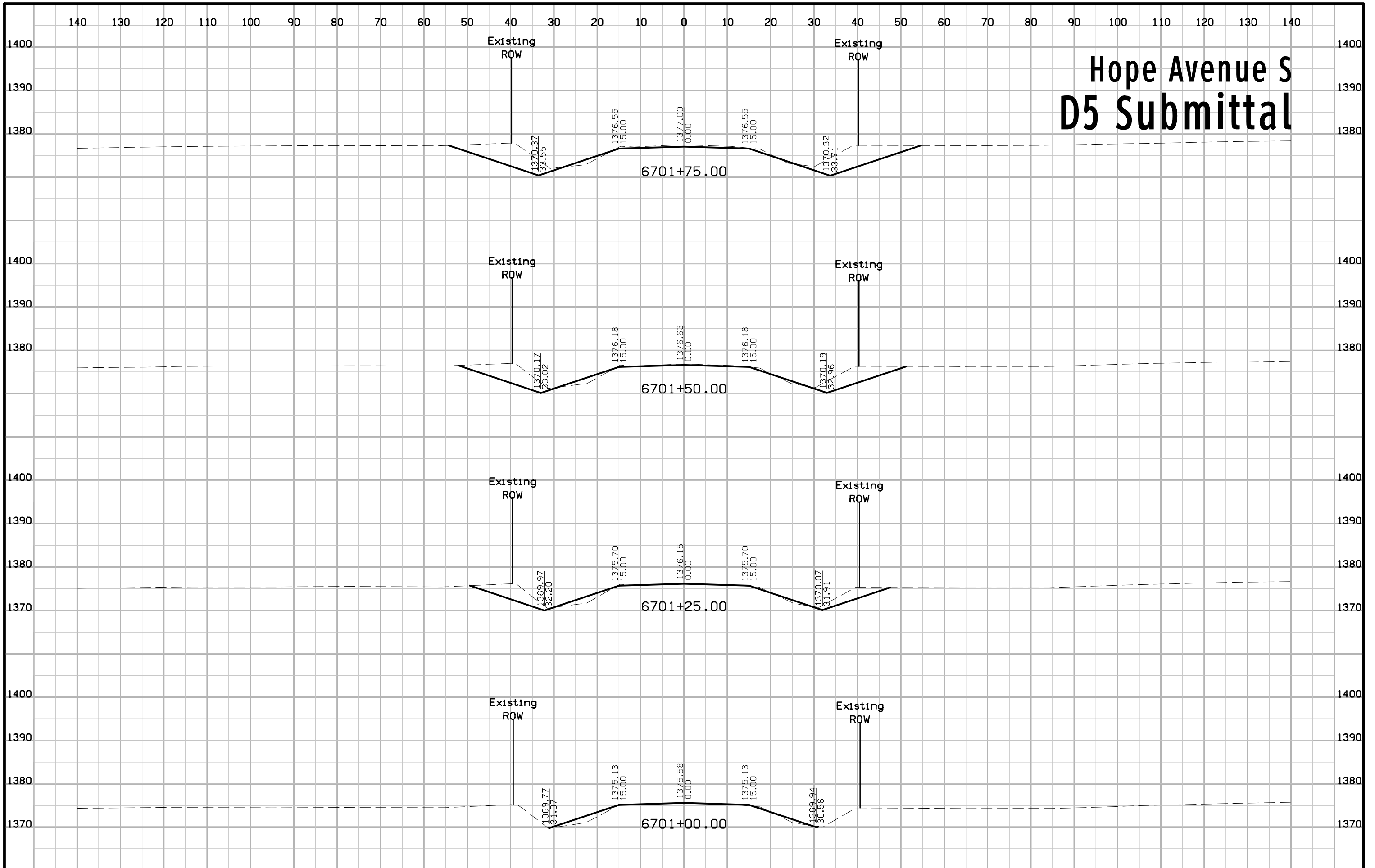

# Hope Avenue S D5 Submittal

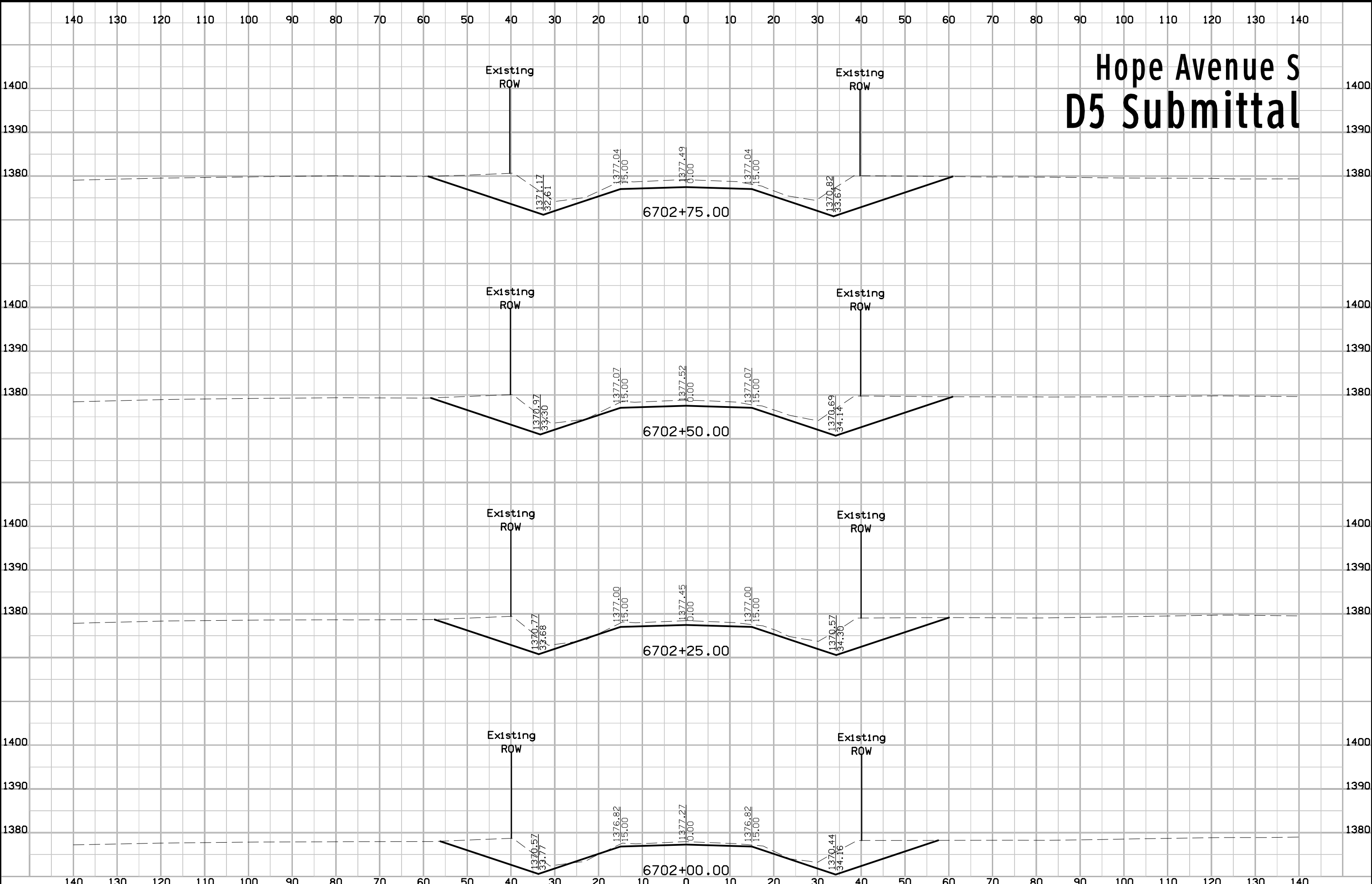

# Hope Avenue S D5 Submittal

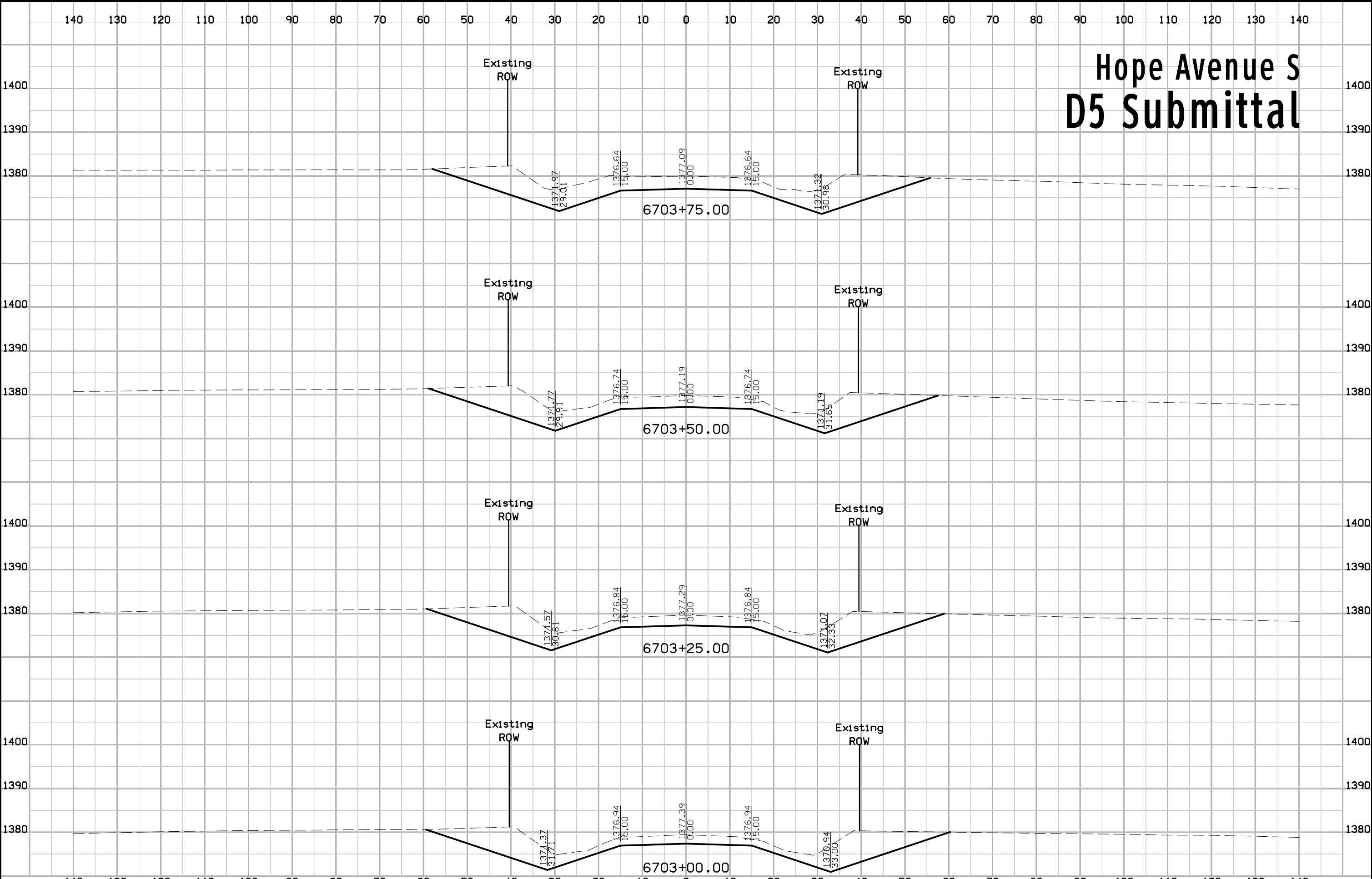

# Hope Avenue S D5 Submittal

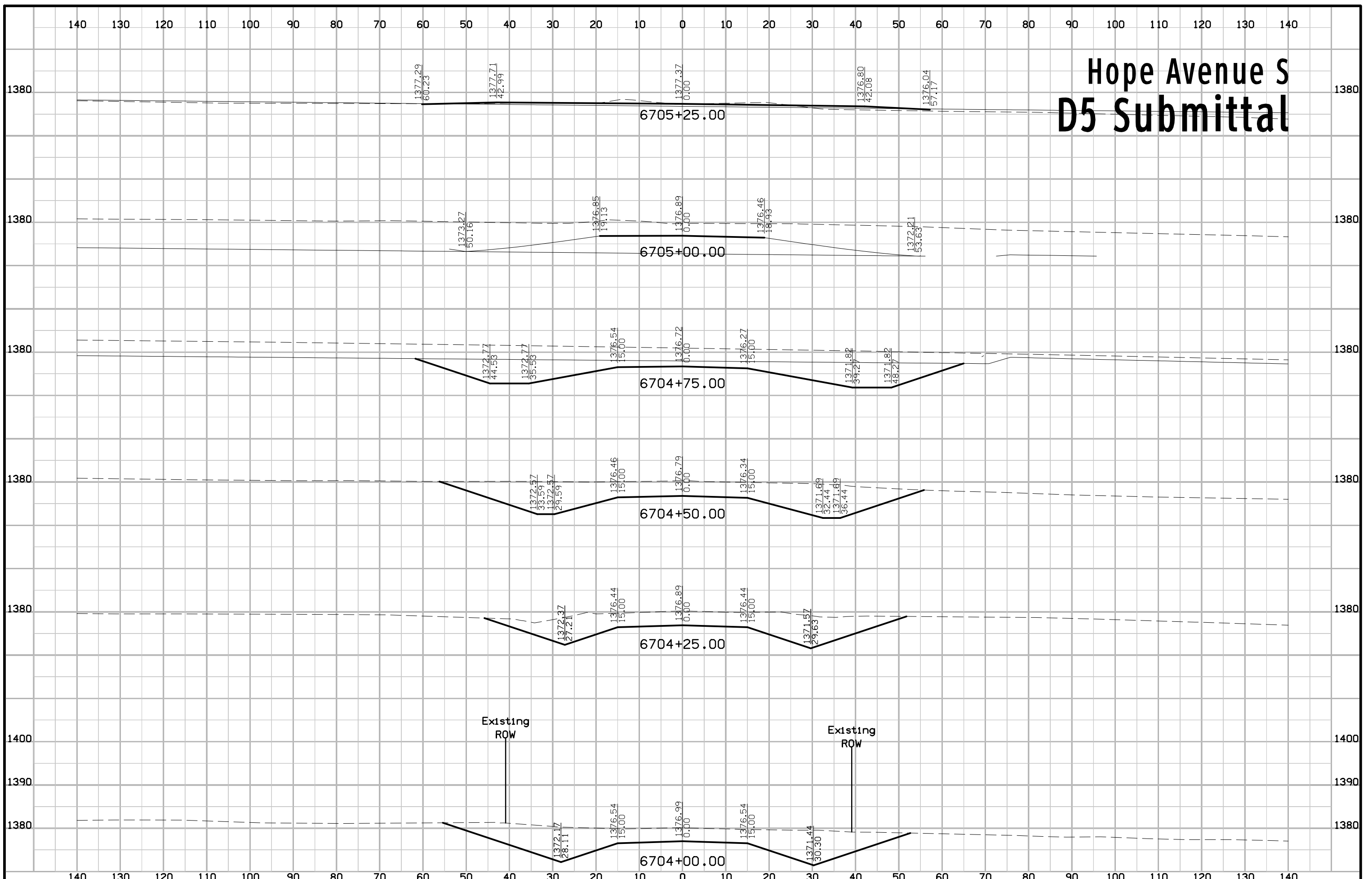

# Ira Avenue D5 Submittal

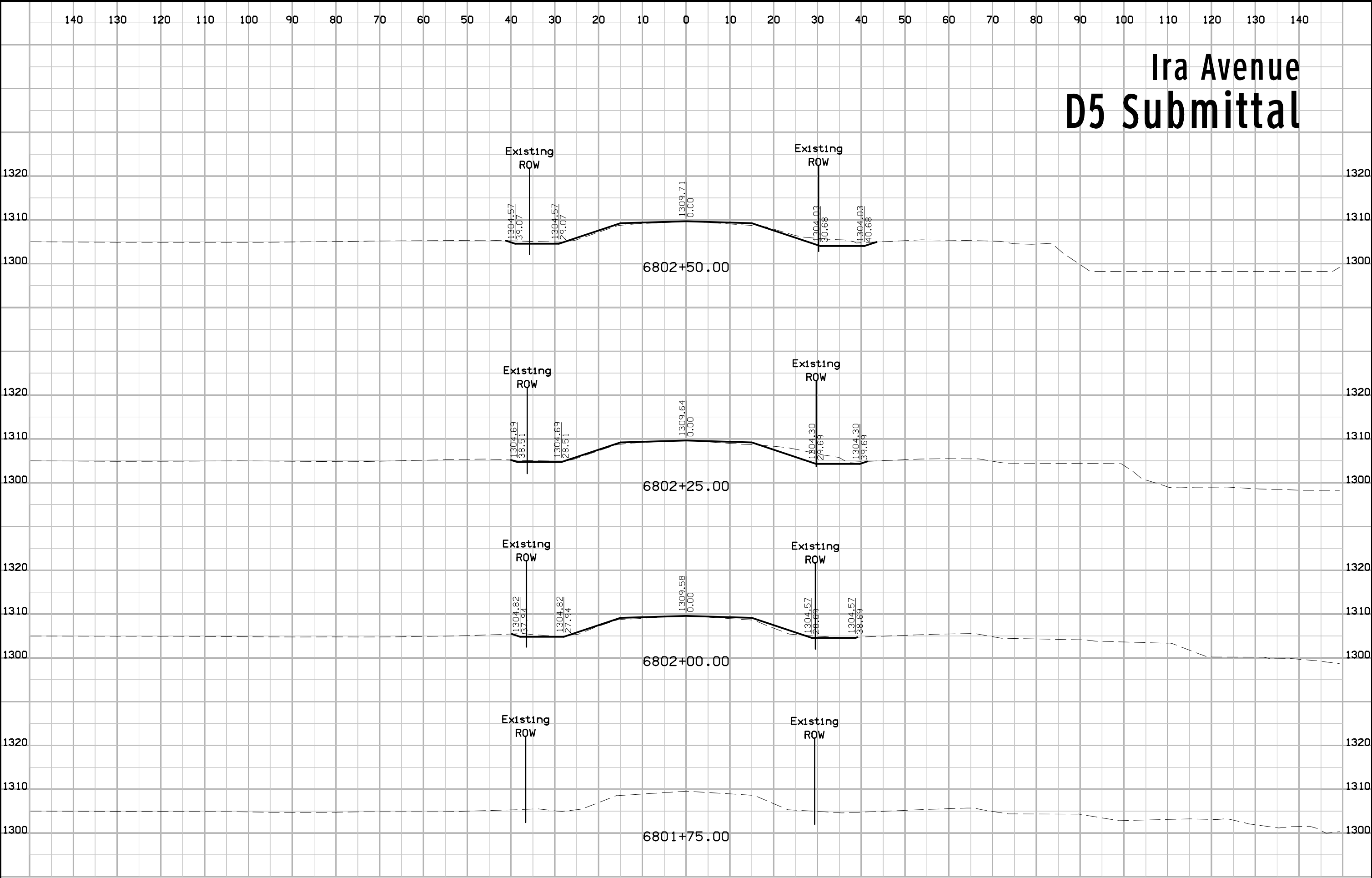

# Ira Avenue D5 Submittal

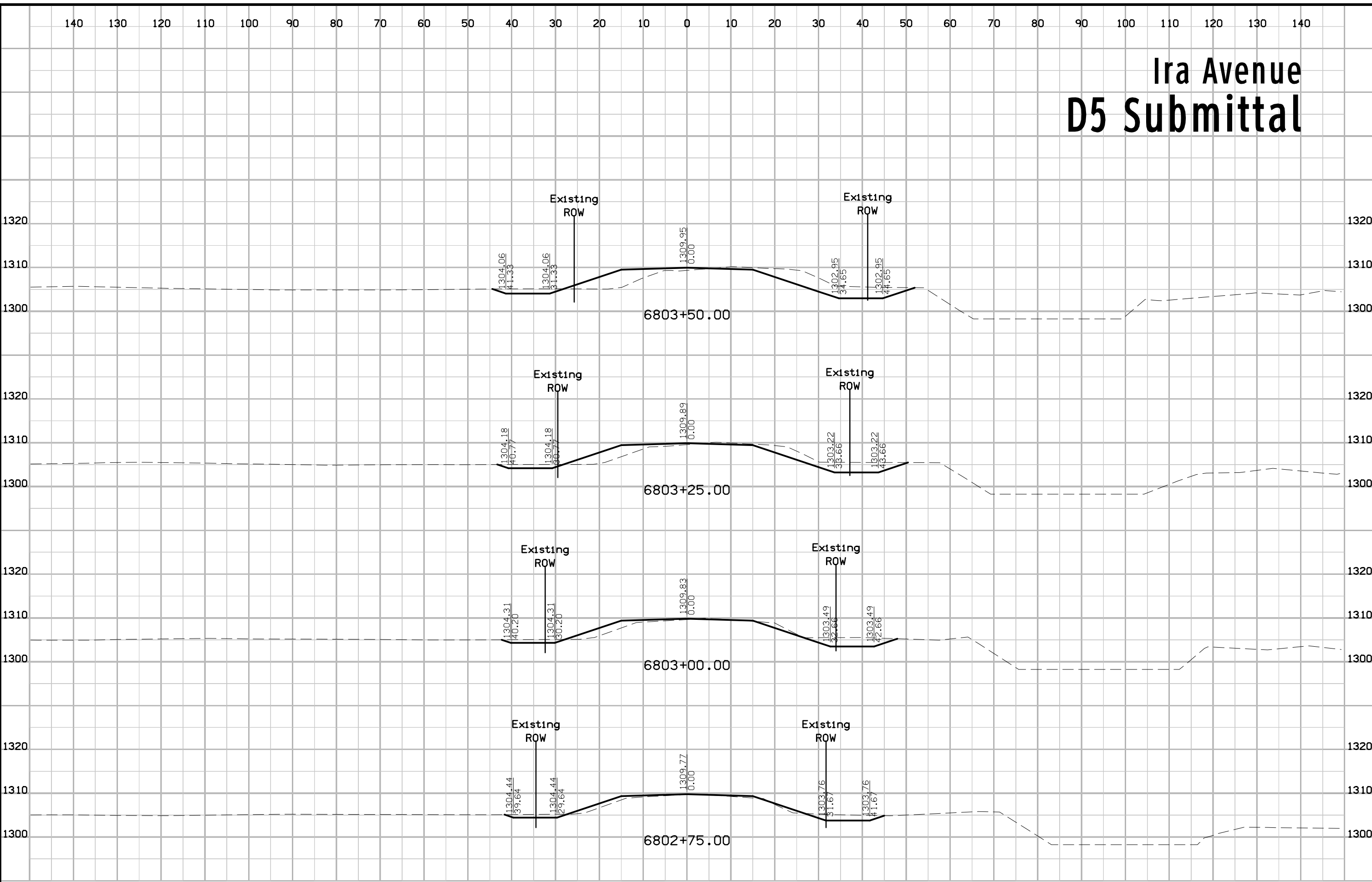

# Ira Avenue D5 Submittal

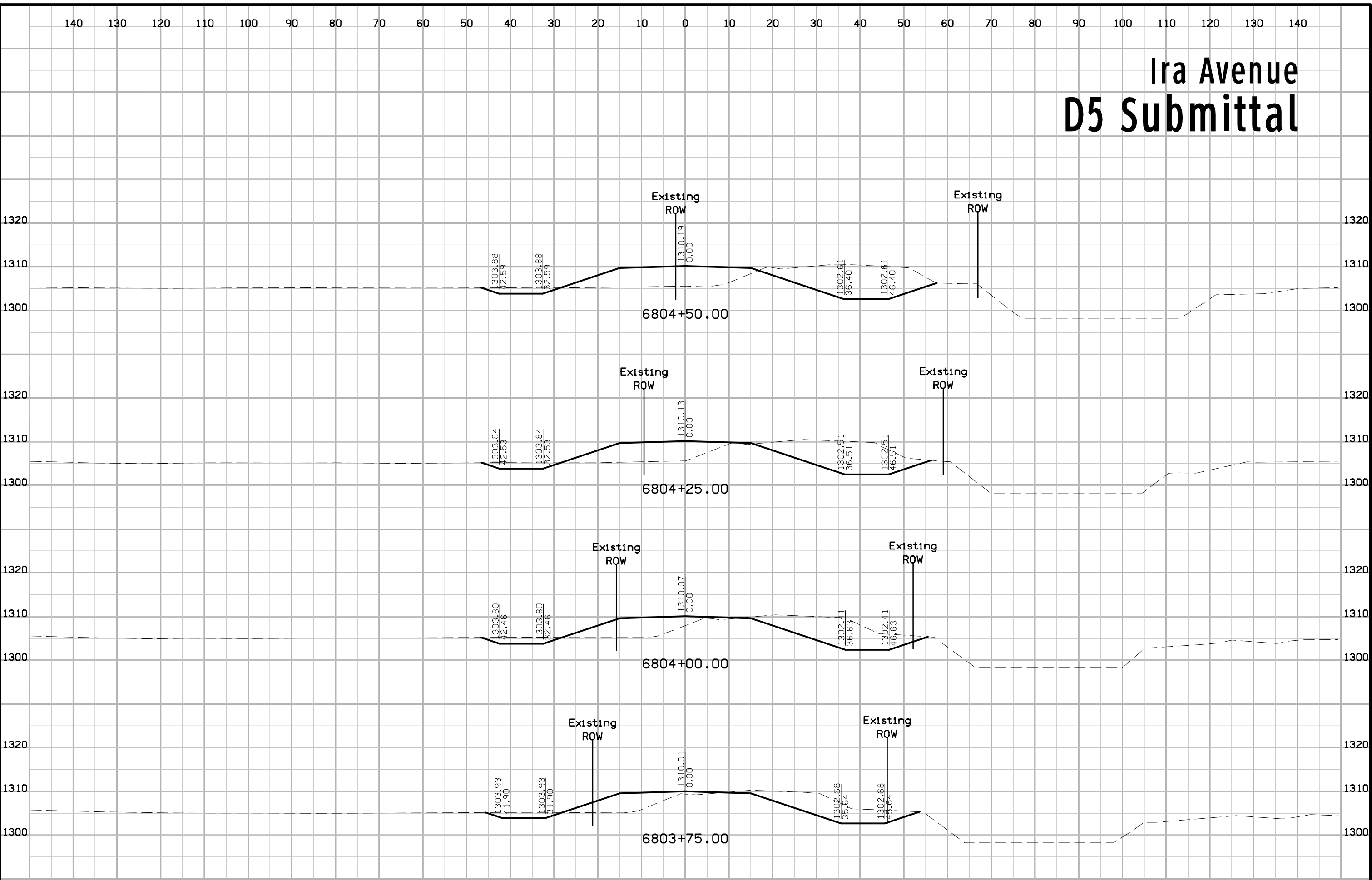



# Ira Avenue D5 Submittal

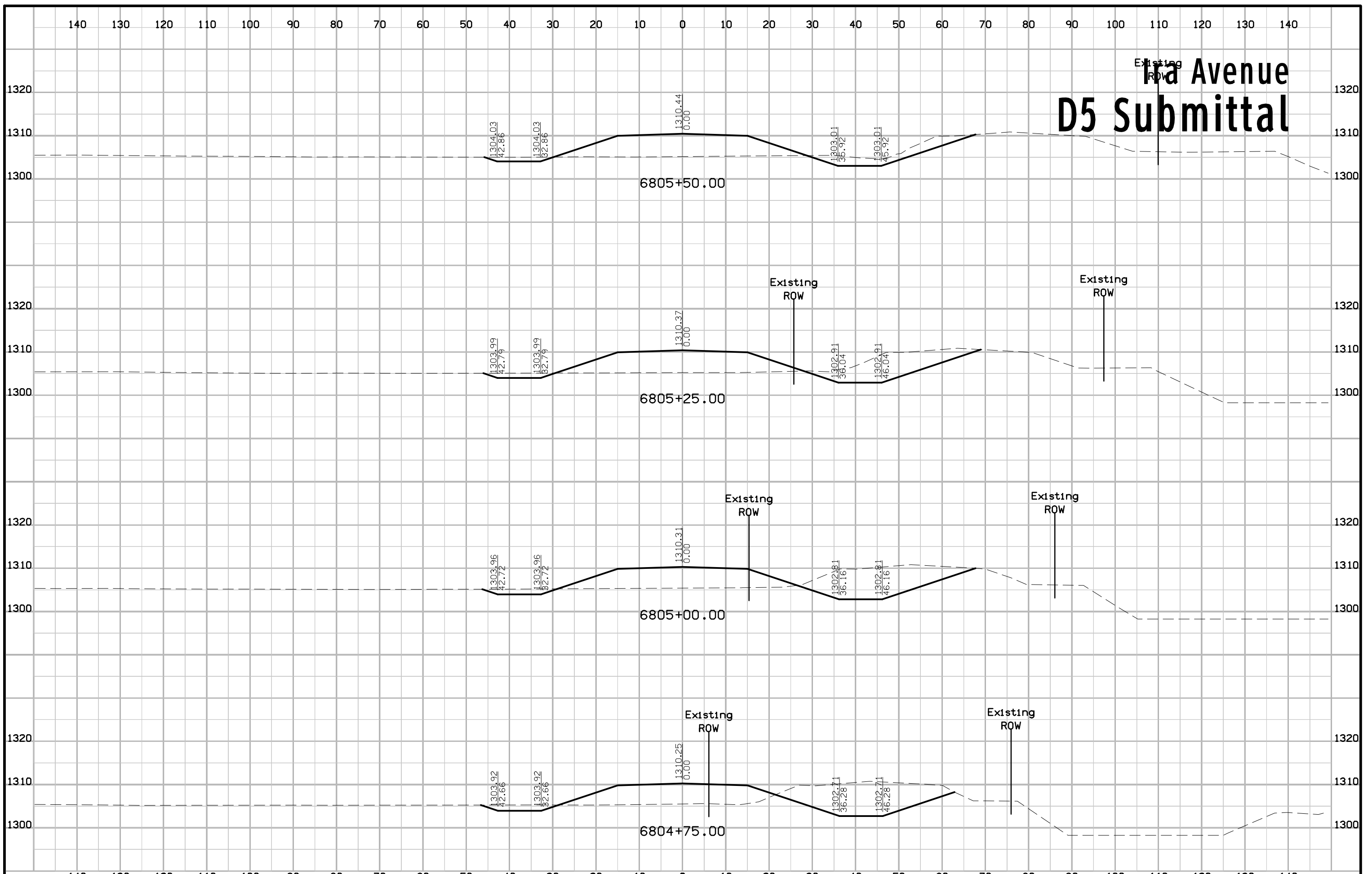

# Ira Avenue D5 Submittal

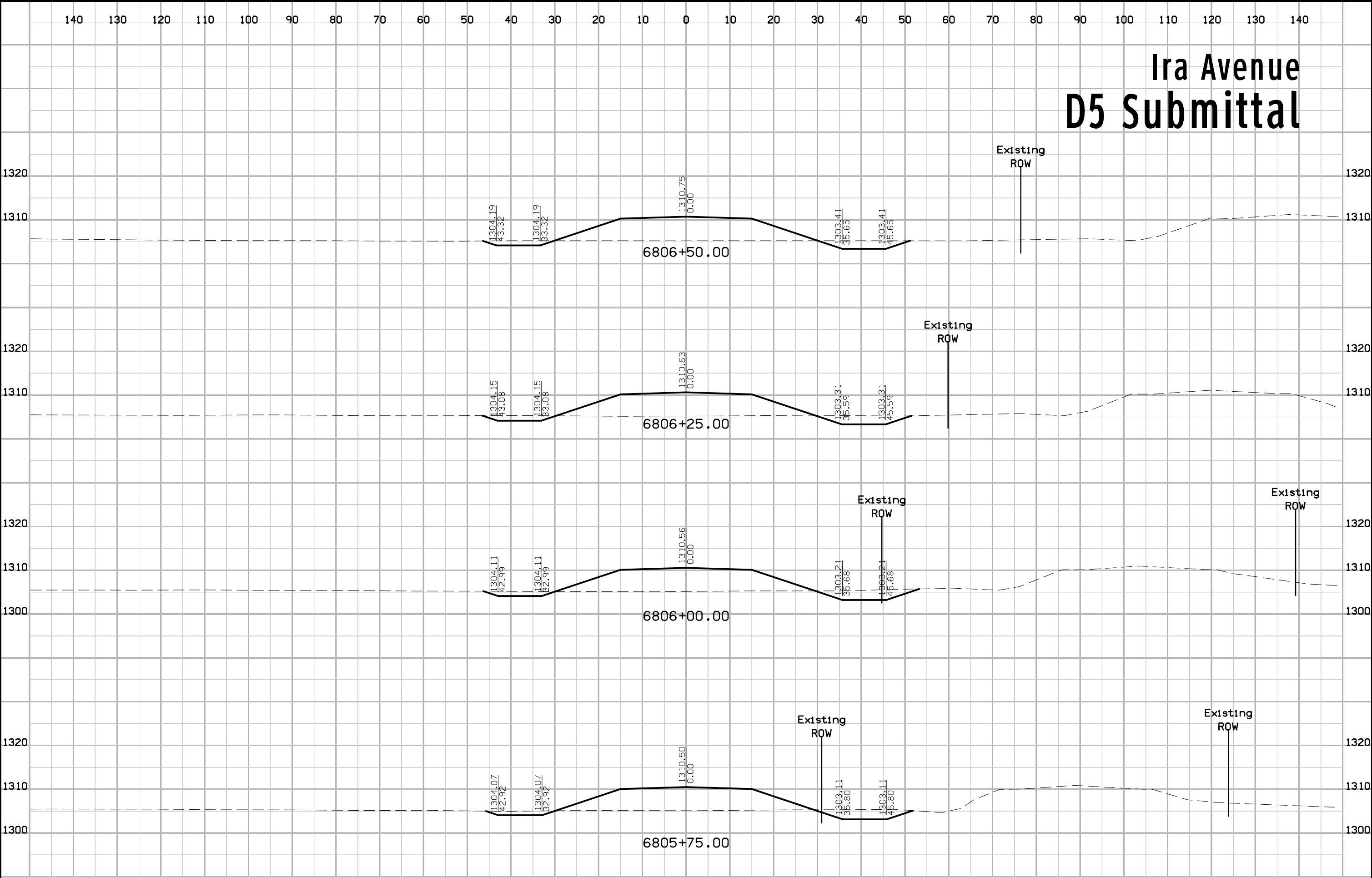

# Ira Avenue D5 Submittal

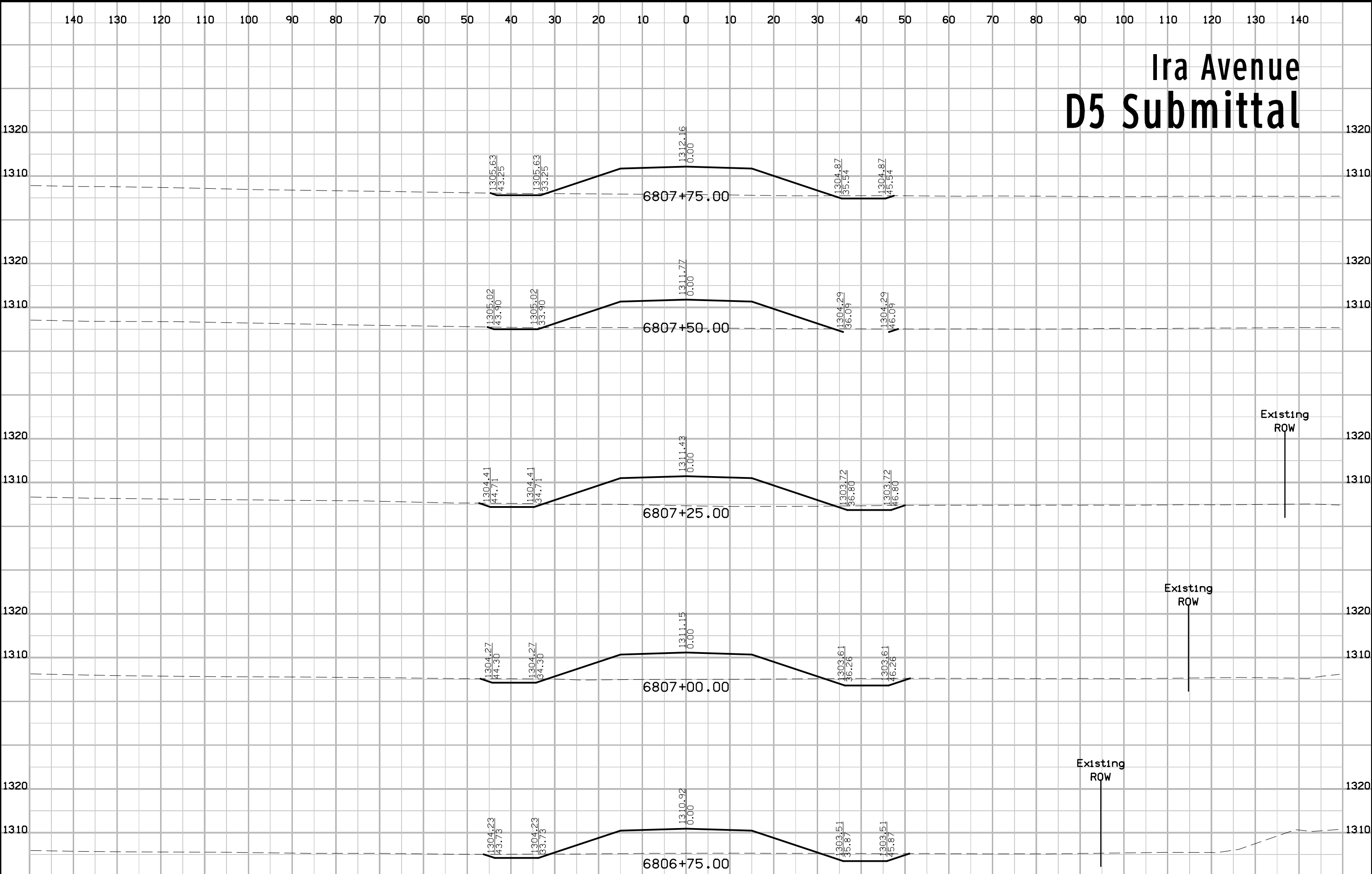

# Ira Avenue D5 Submittal

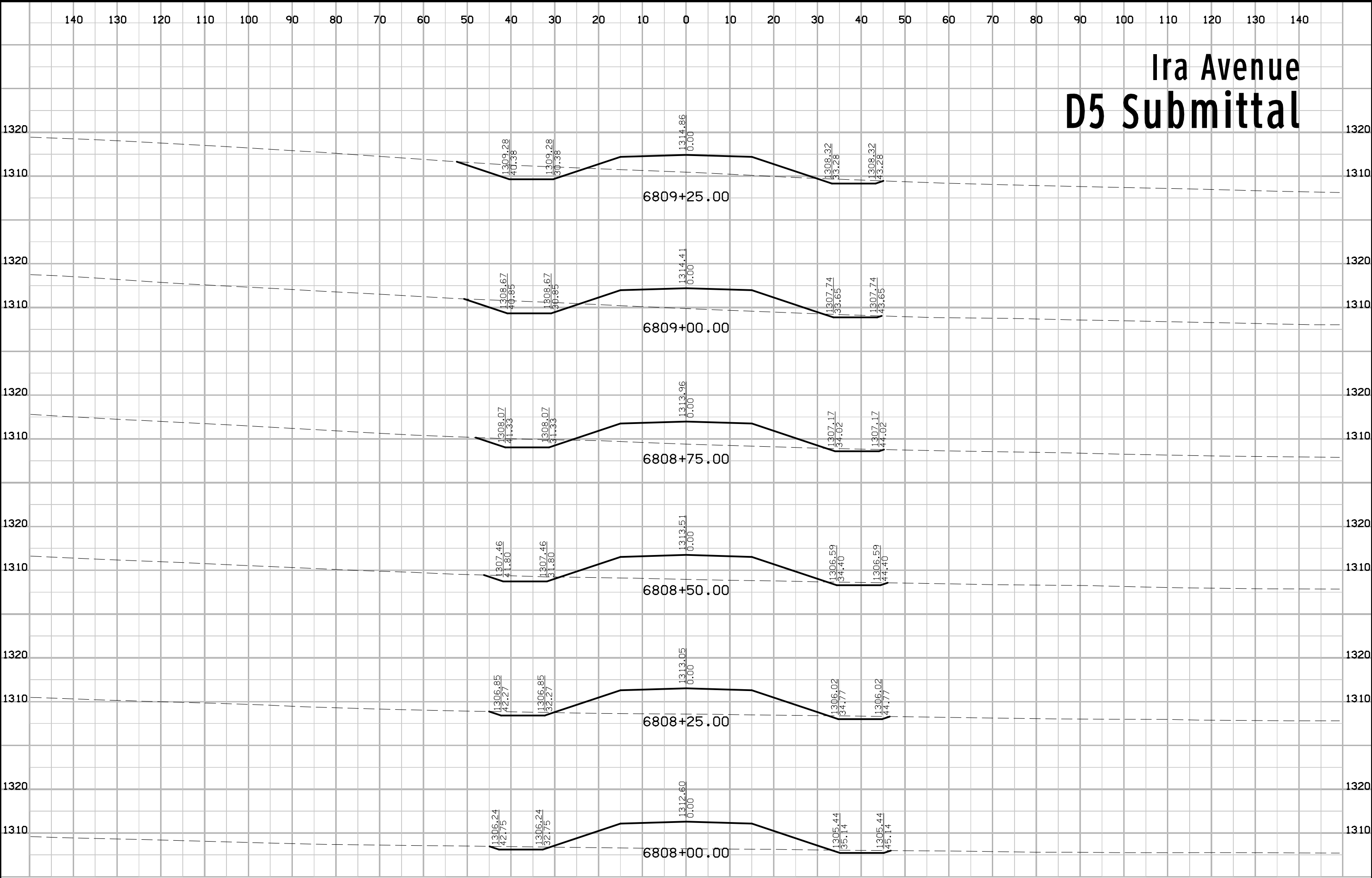

# Ira Avenue D5 Submittal

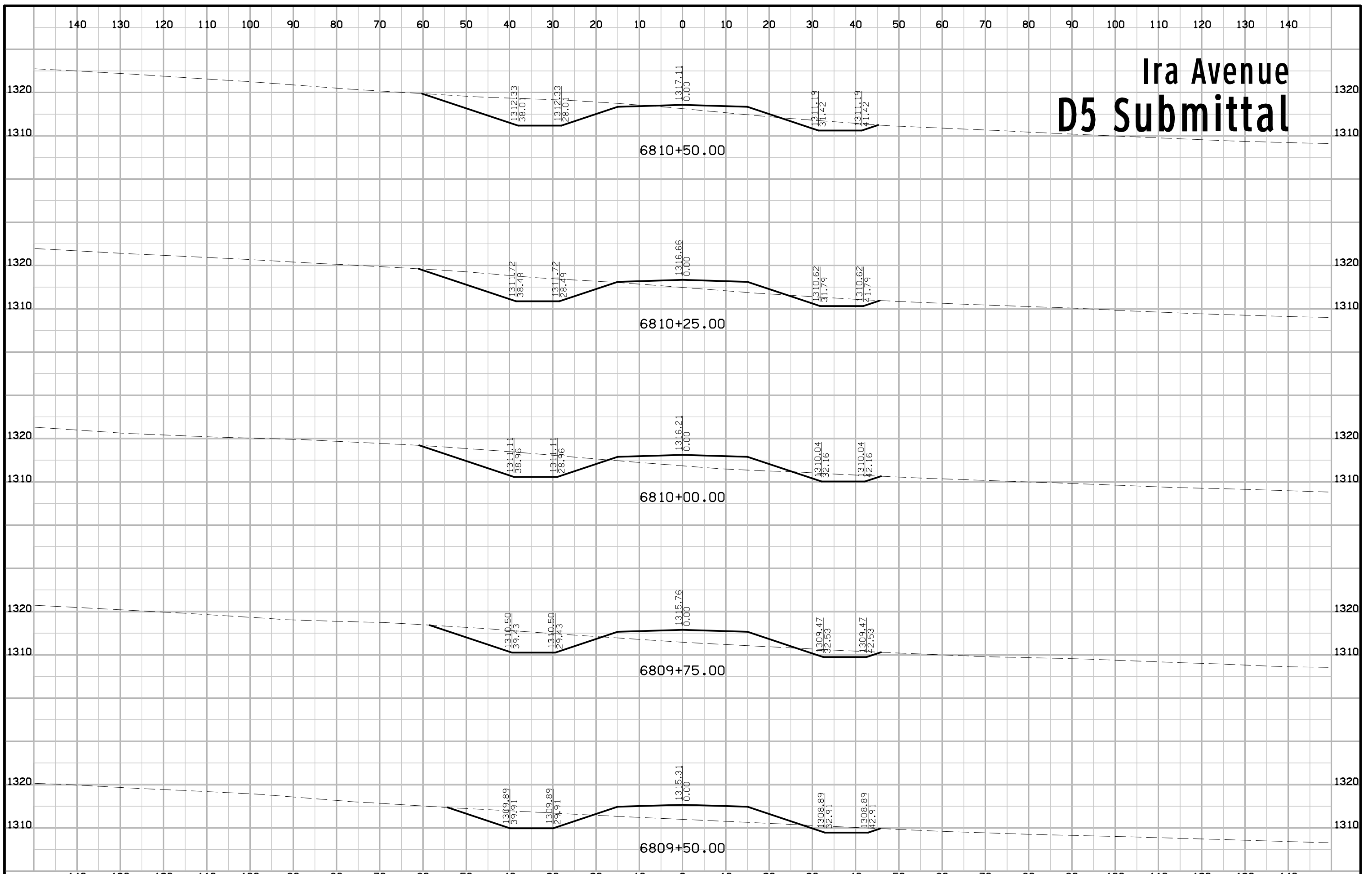

# Ira Avenue D5 Submittal

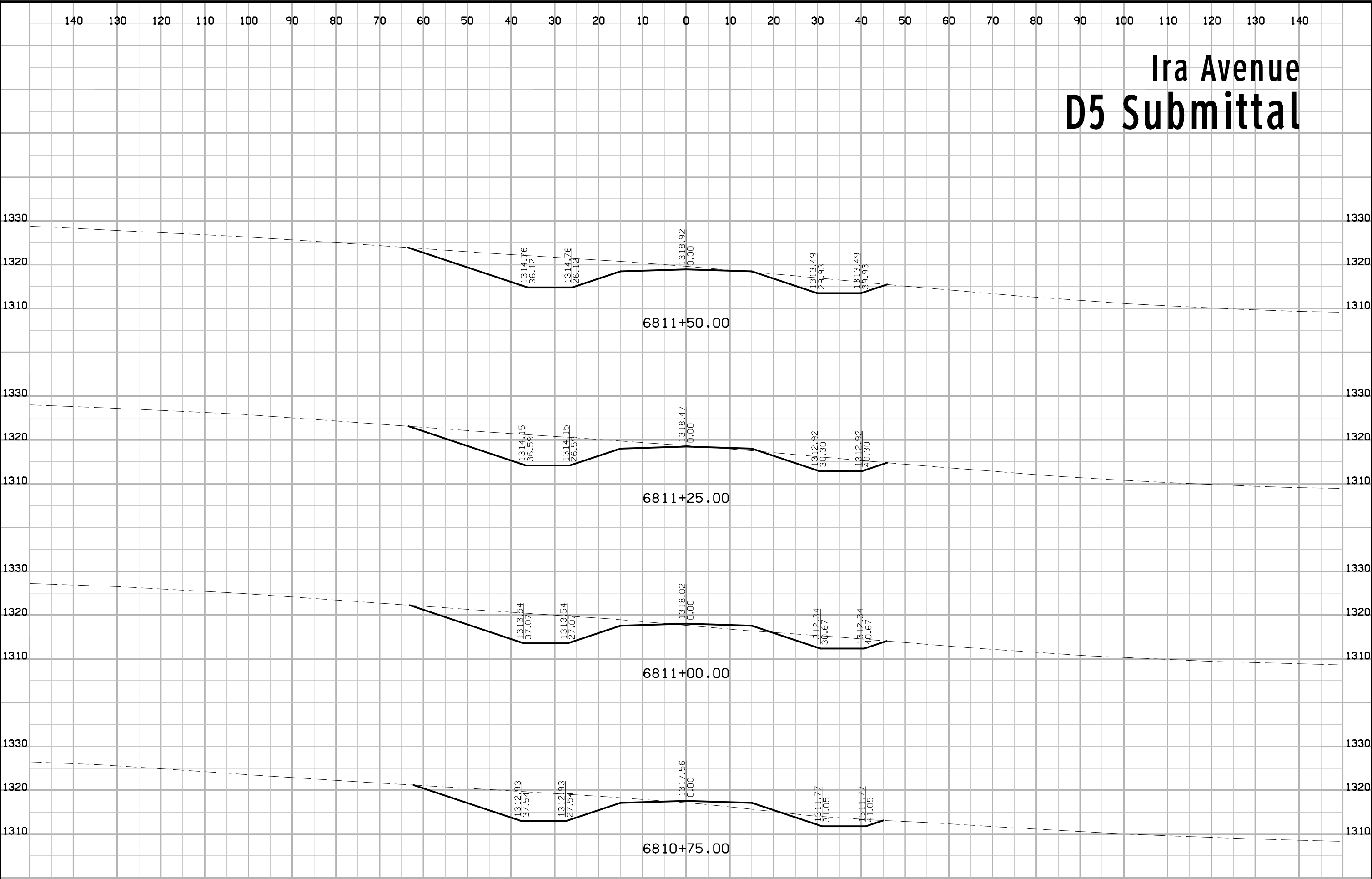

# Ira Avenue D5 Submittal

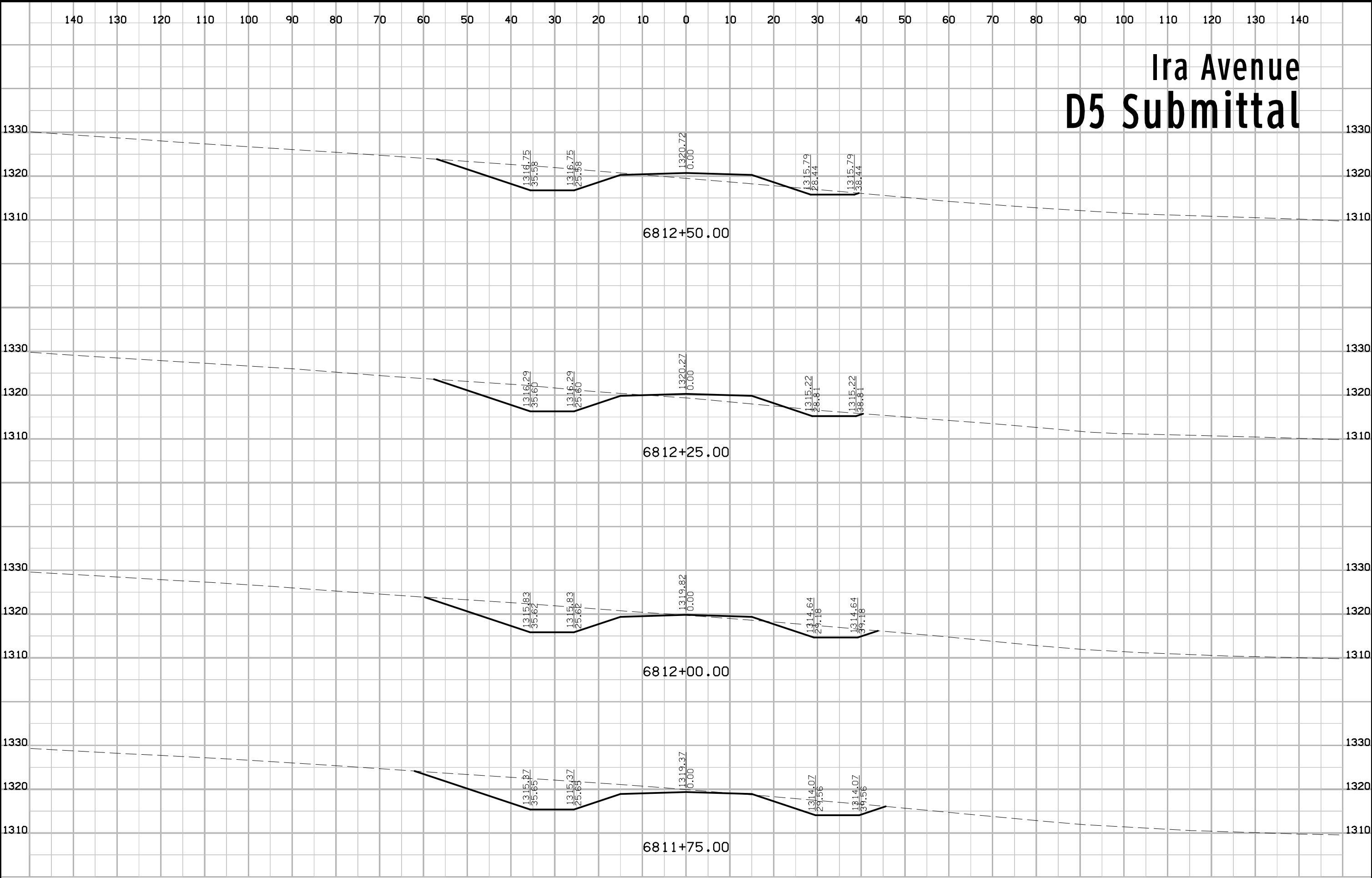

# Ira Avenue D5 Submittal

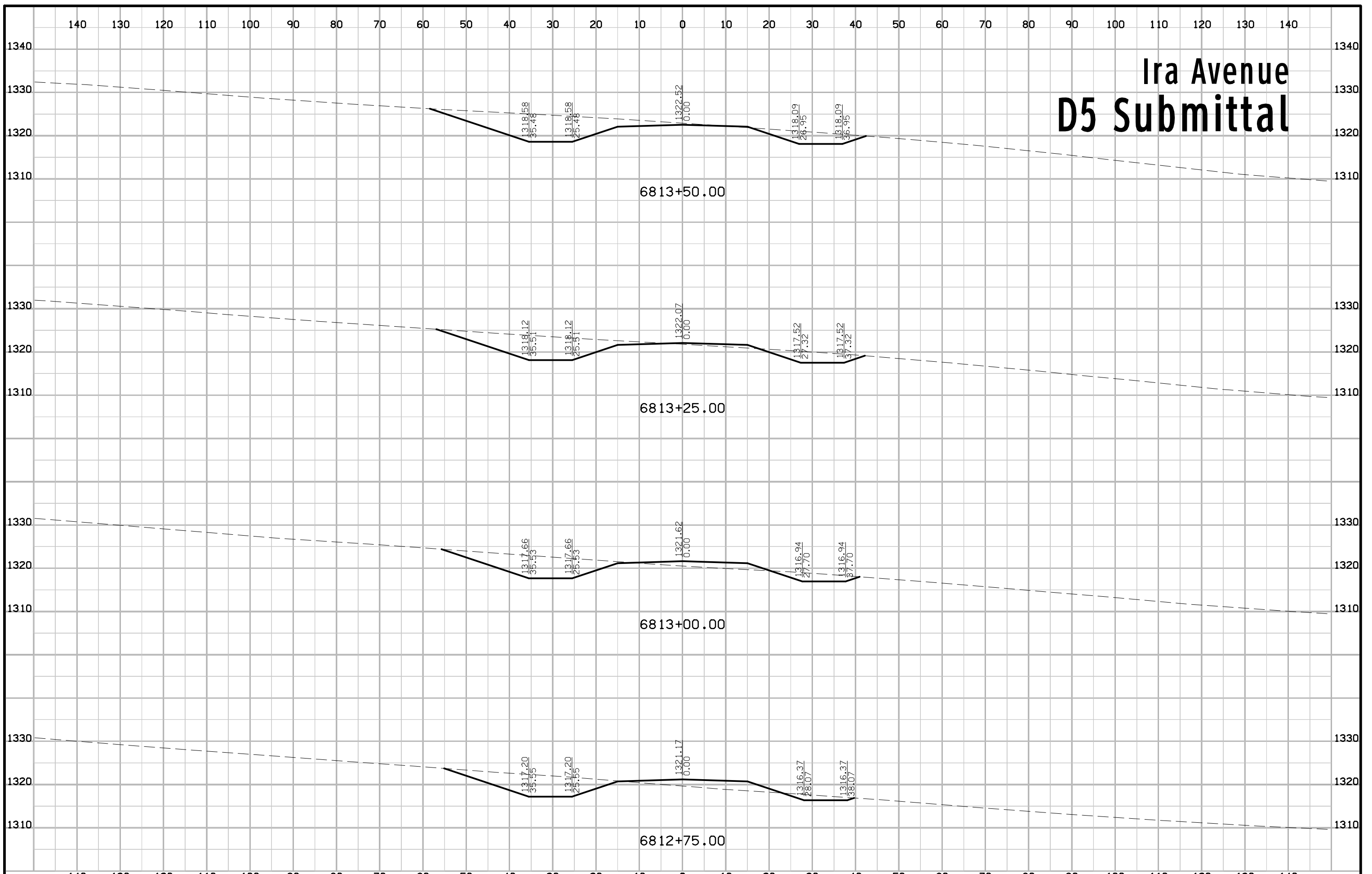



# Ira Avenue D5 Submittal

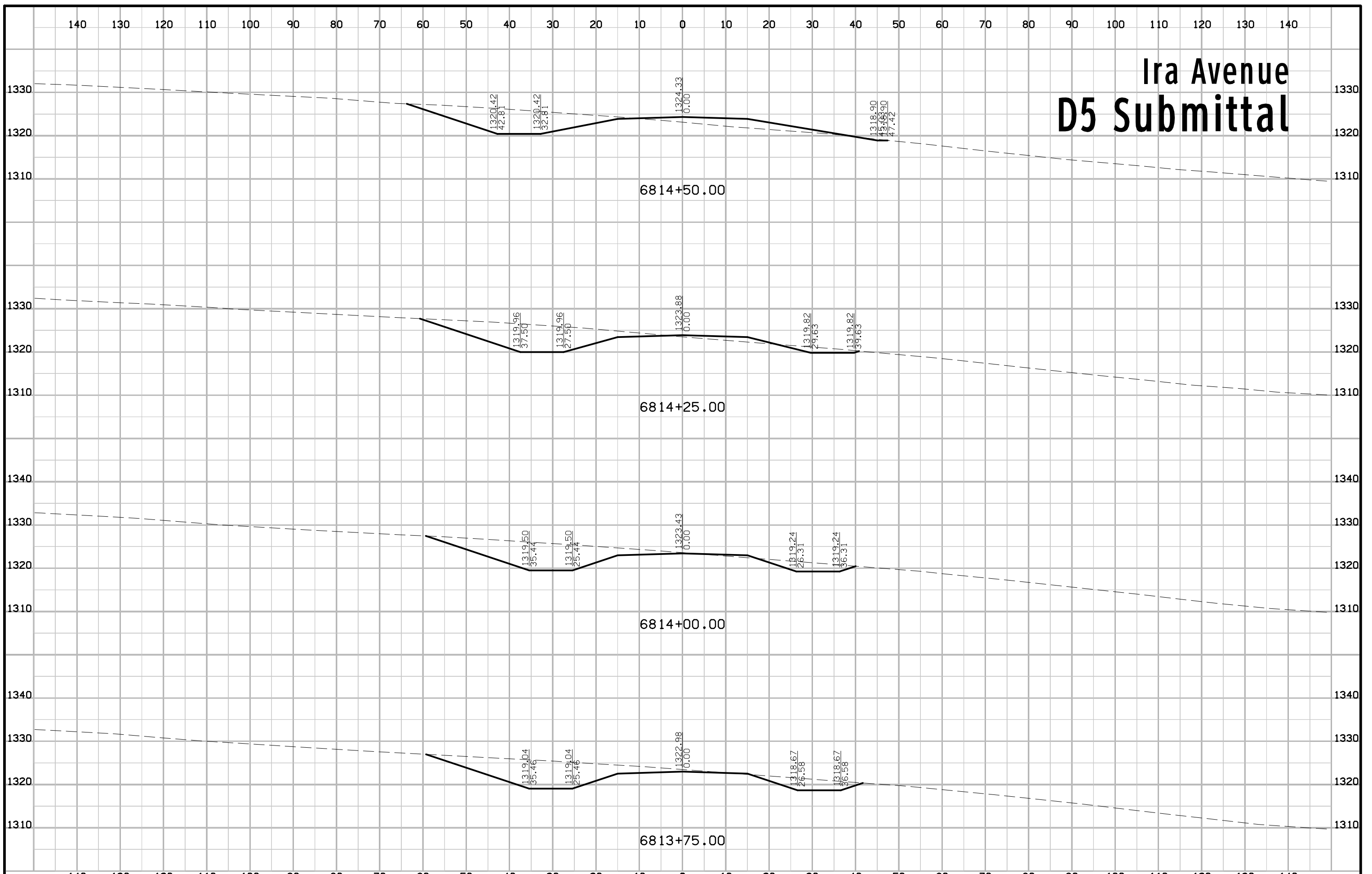

# Ira Avenue D5 Submittal

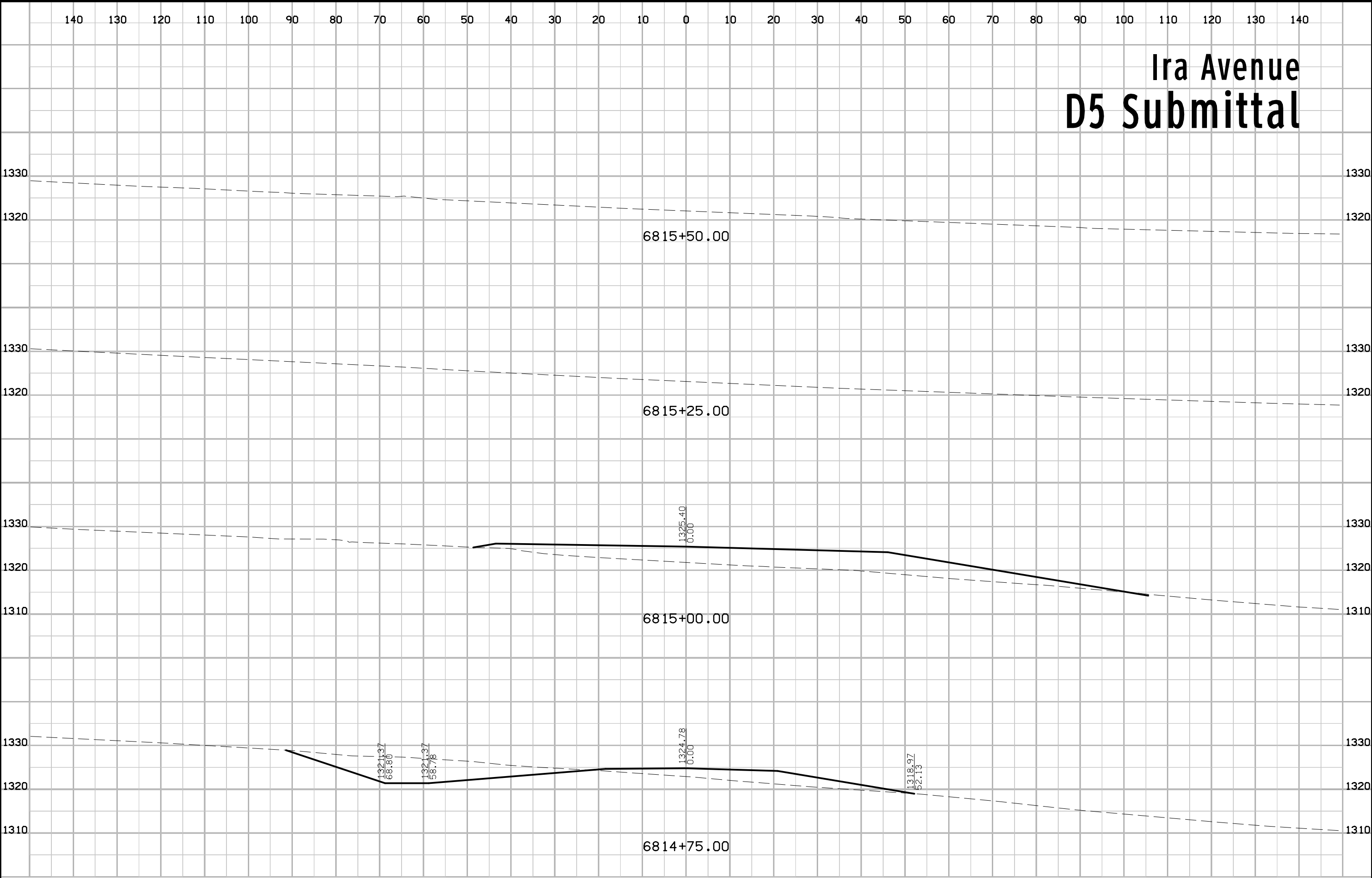

# Ira Avenue D5 Submittal

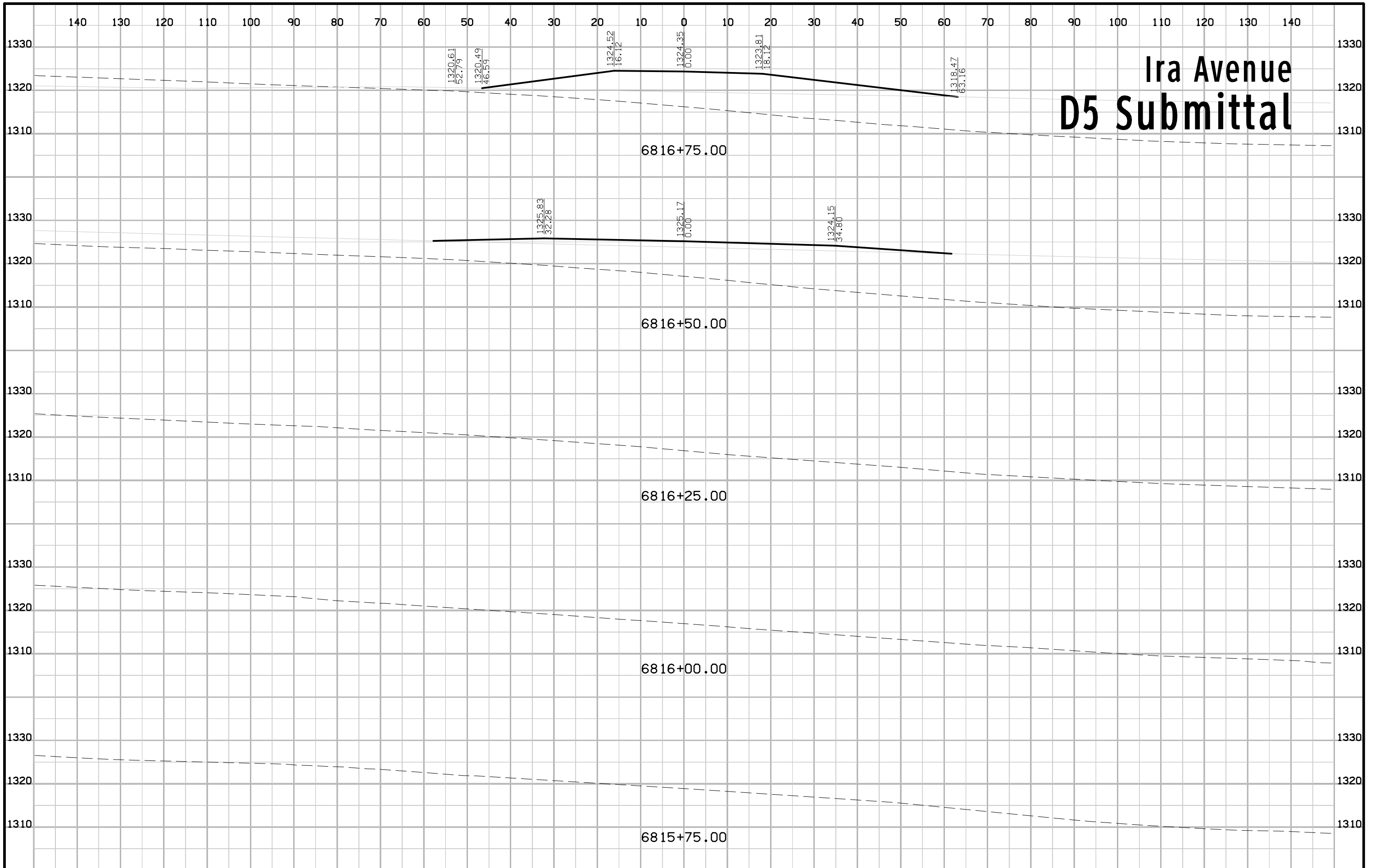

# Ira Avenue D5 Submittal

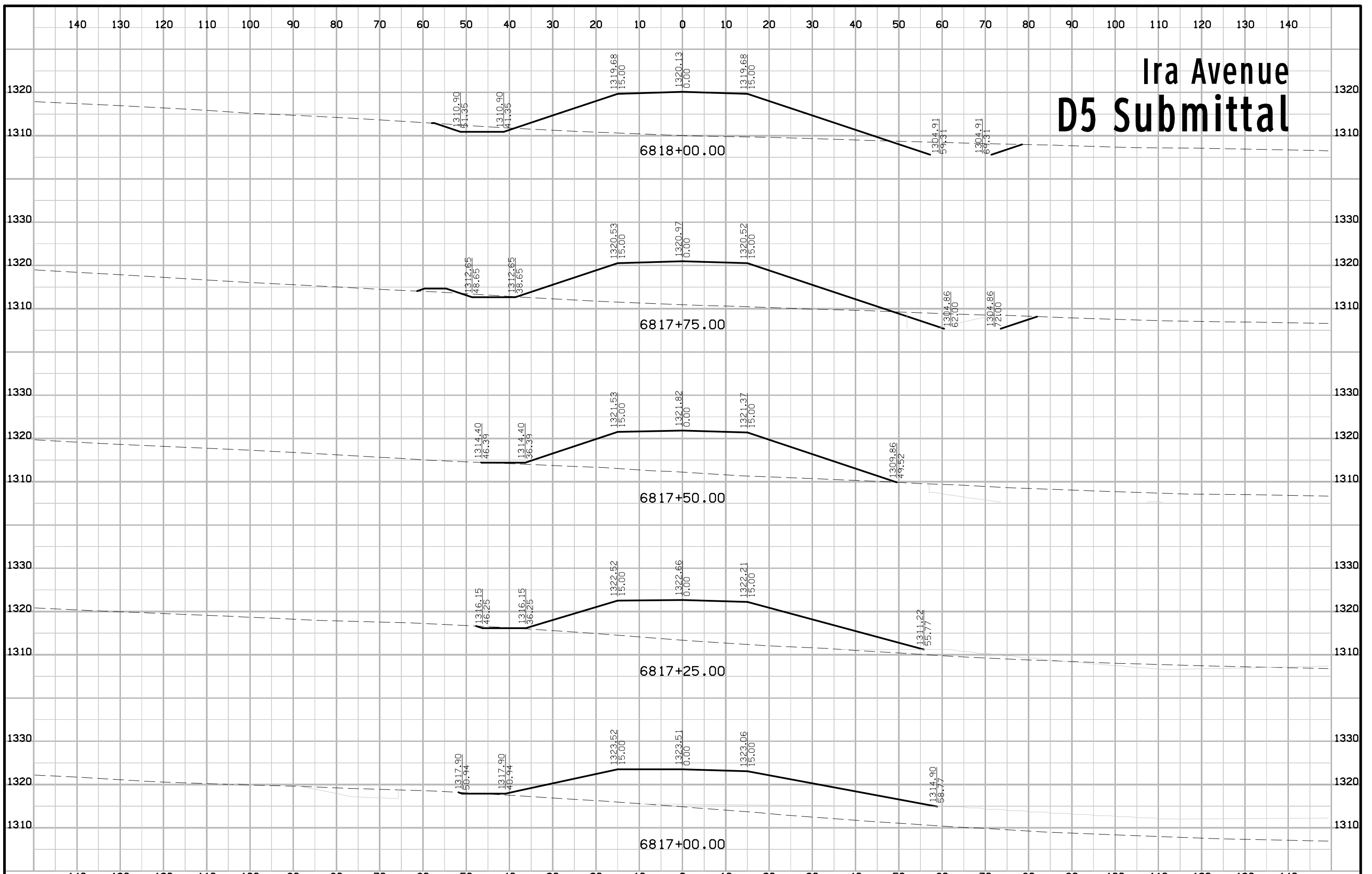

# Ira Avenue D5 Submittal

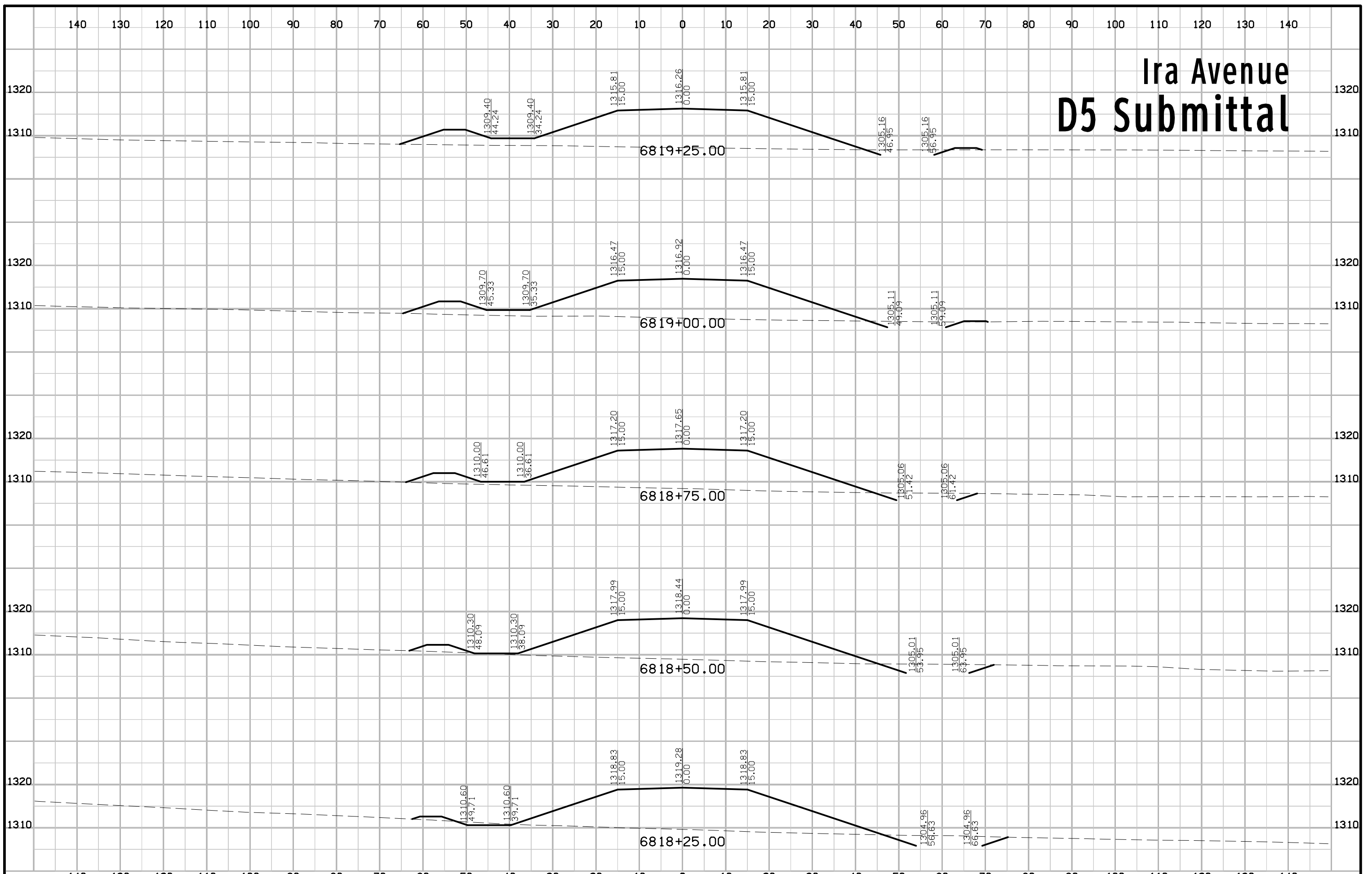

# Ira Avenue D5 Submittal

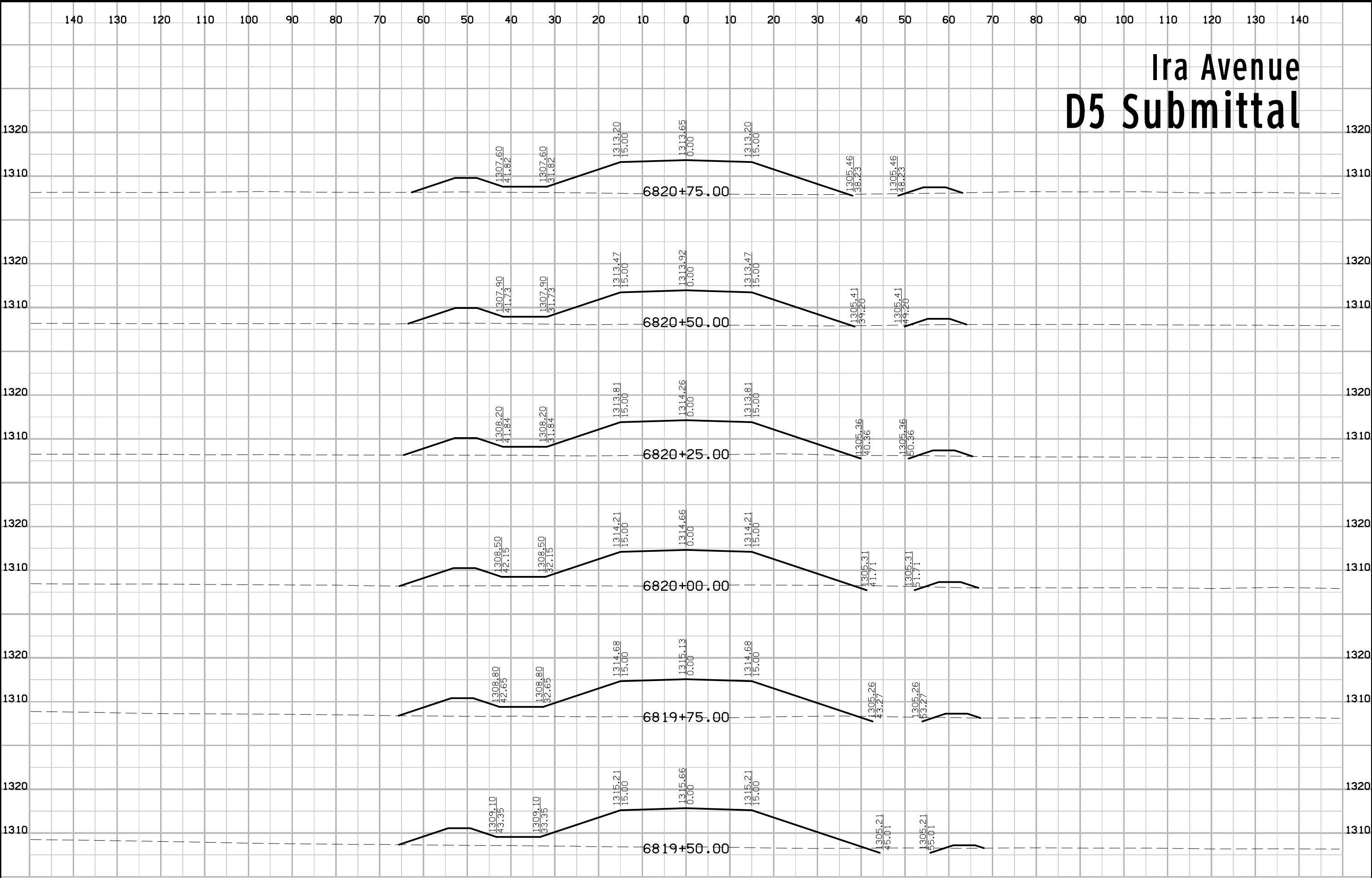

# Ira Avenue D5 Submittal

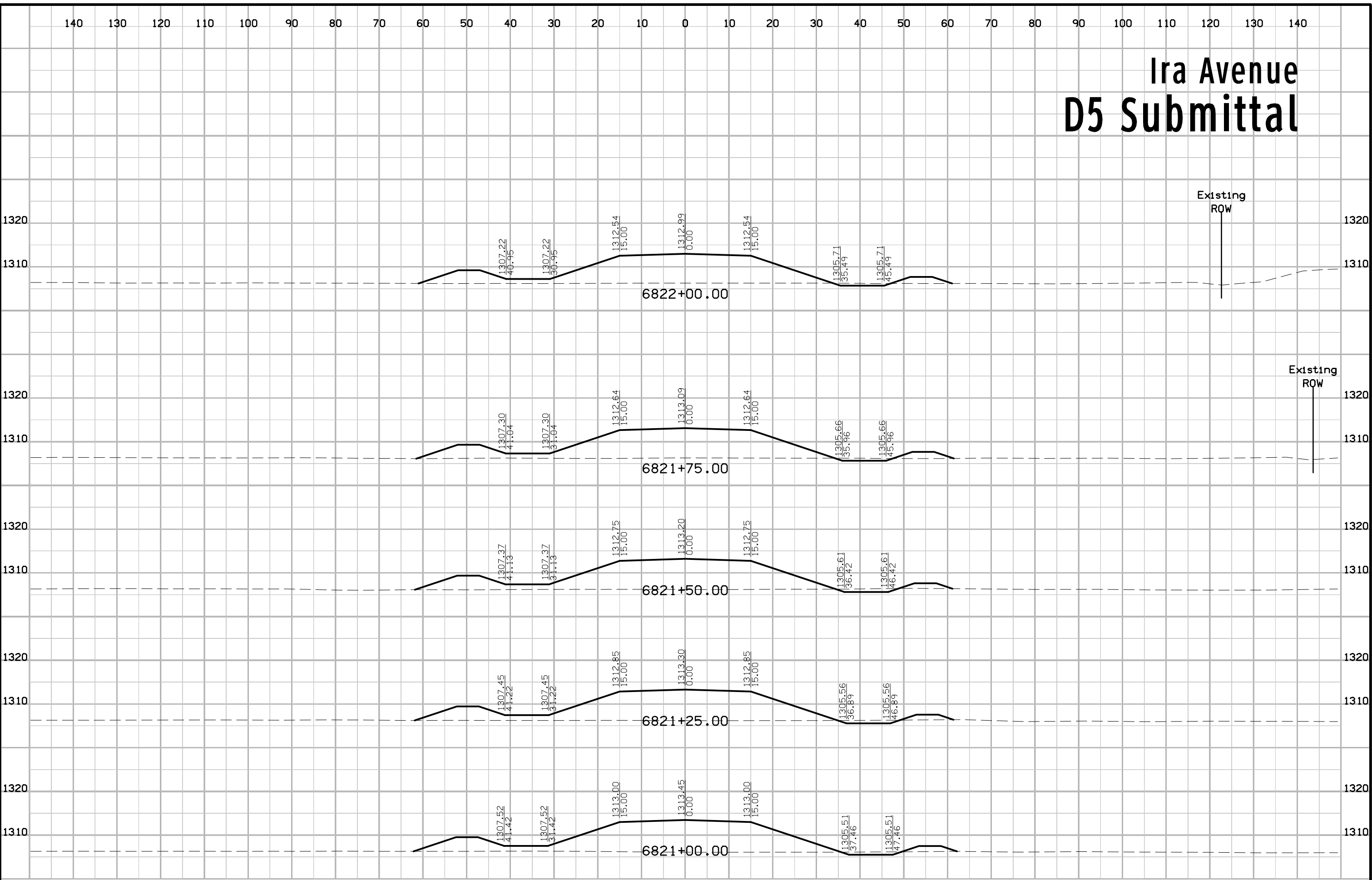

# Ira Avenue D5 Submittal

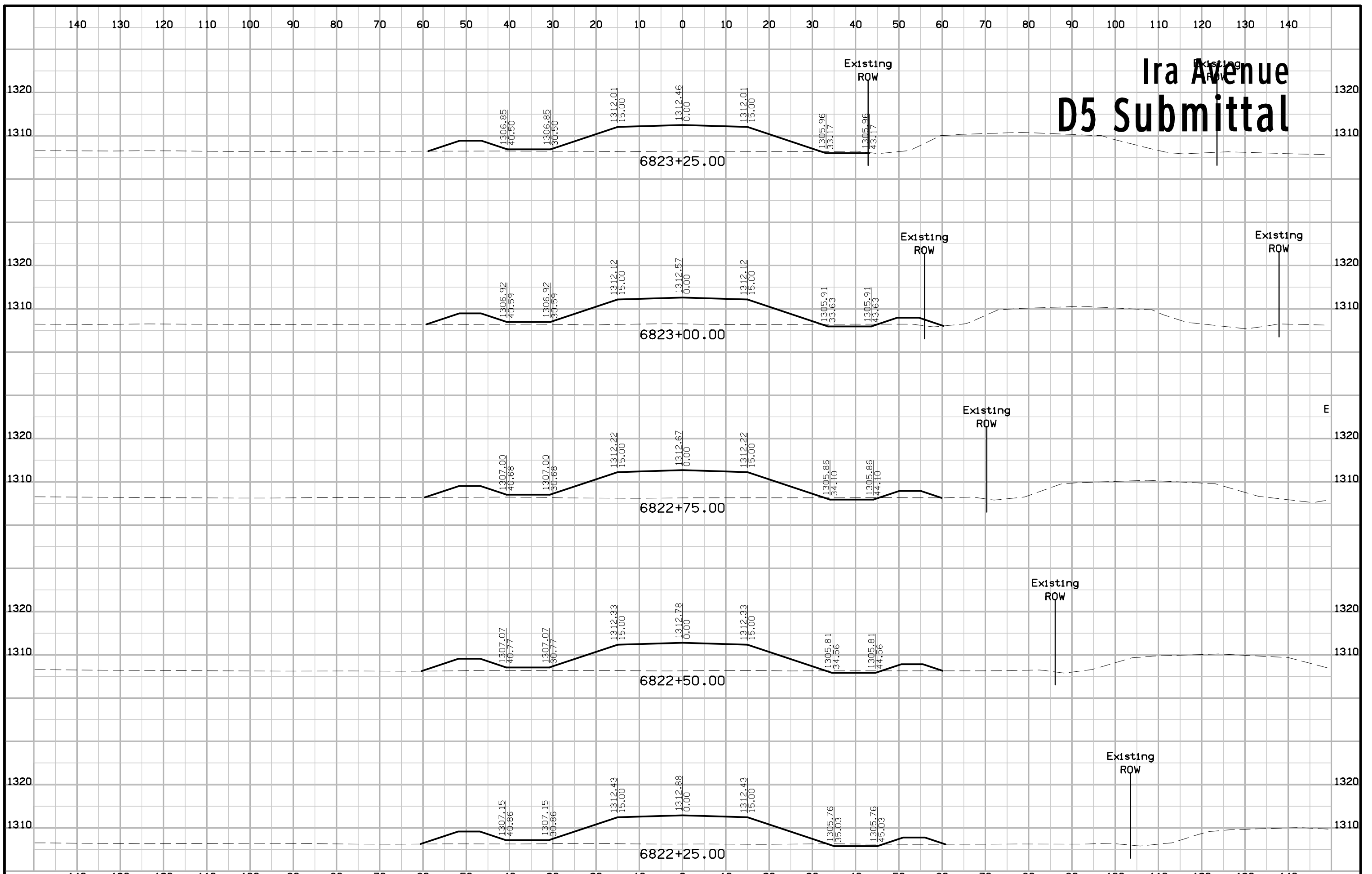



# Ira Avenue D5 Submittal

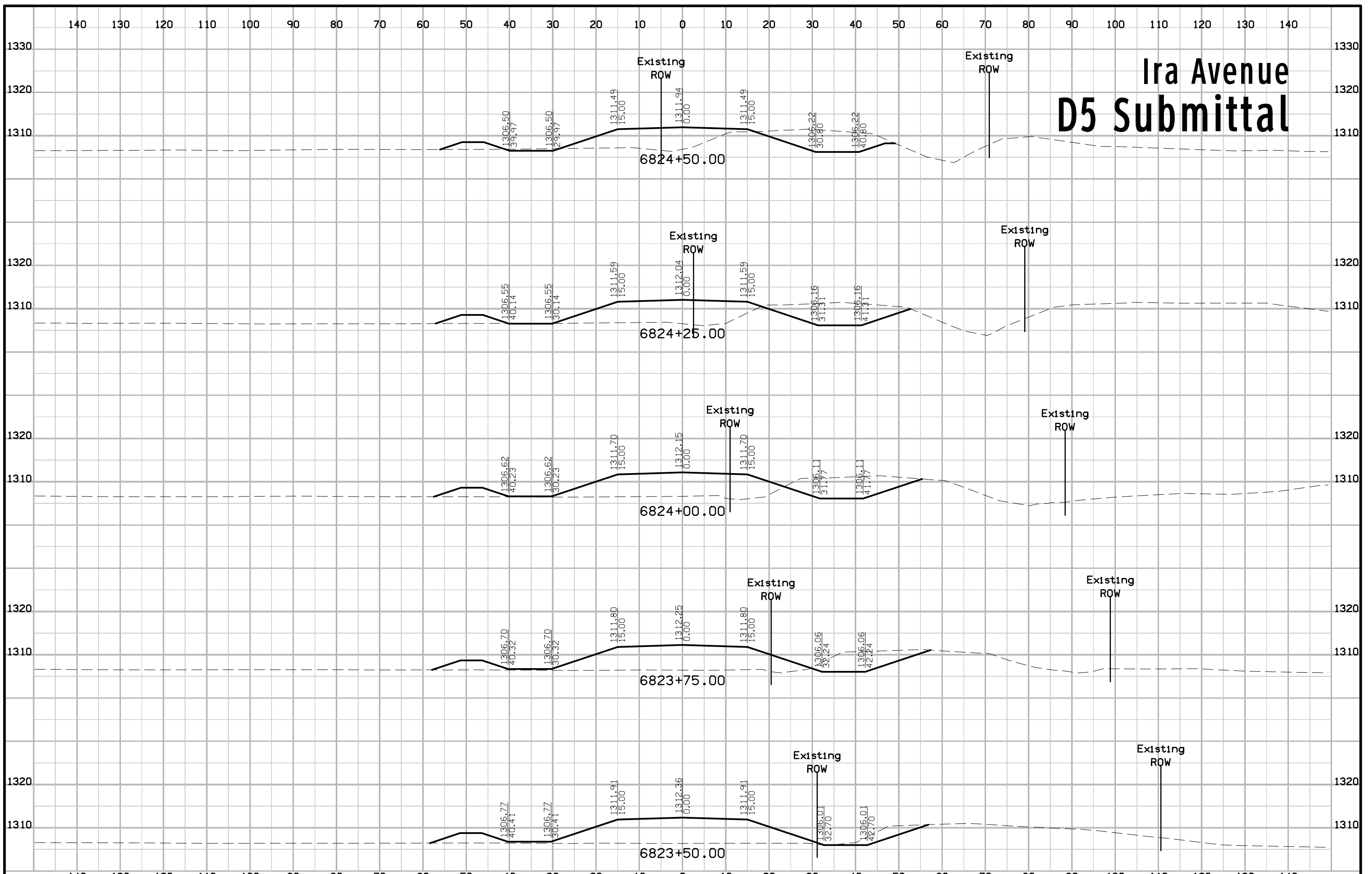

# Ira Avenue D5 Submittal

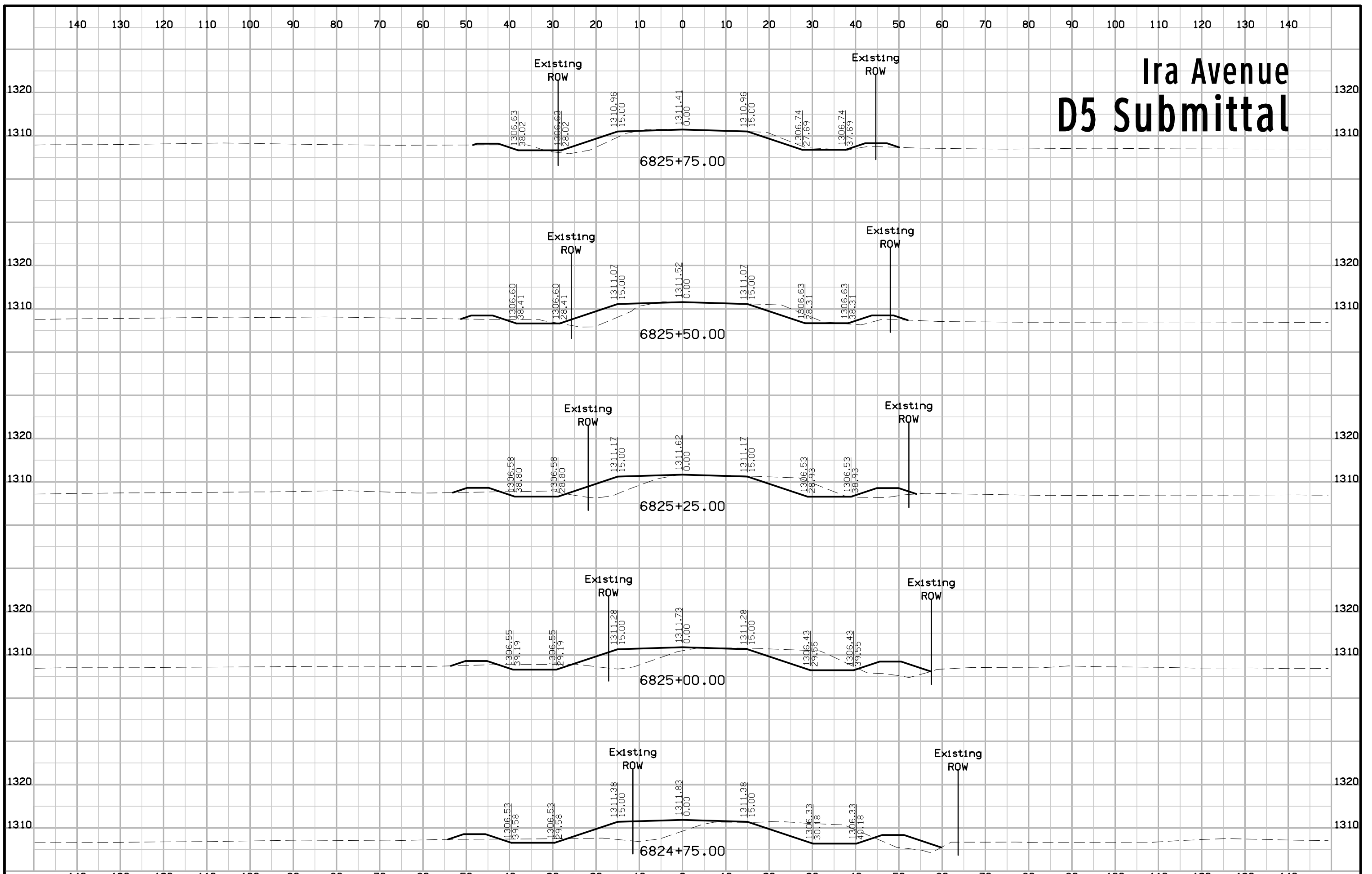

# Ira Avenue D5 Submittal

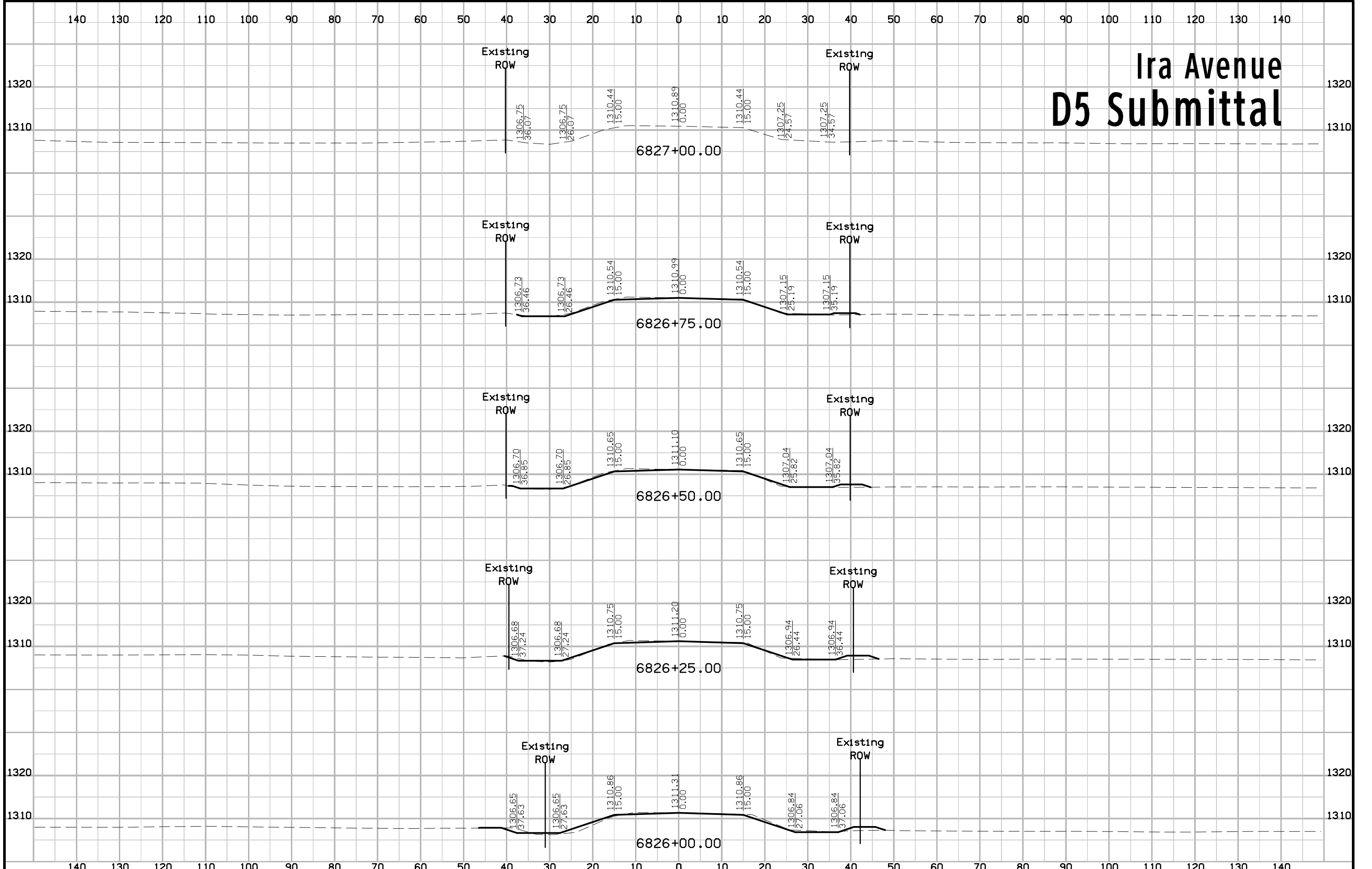

# Ira Avenue D5 Submittal

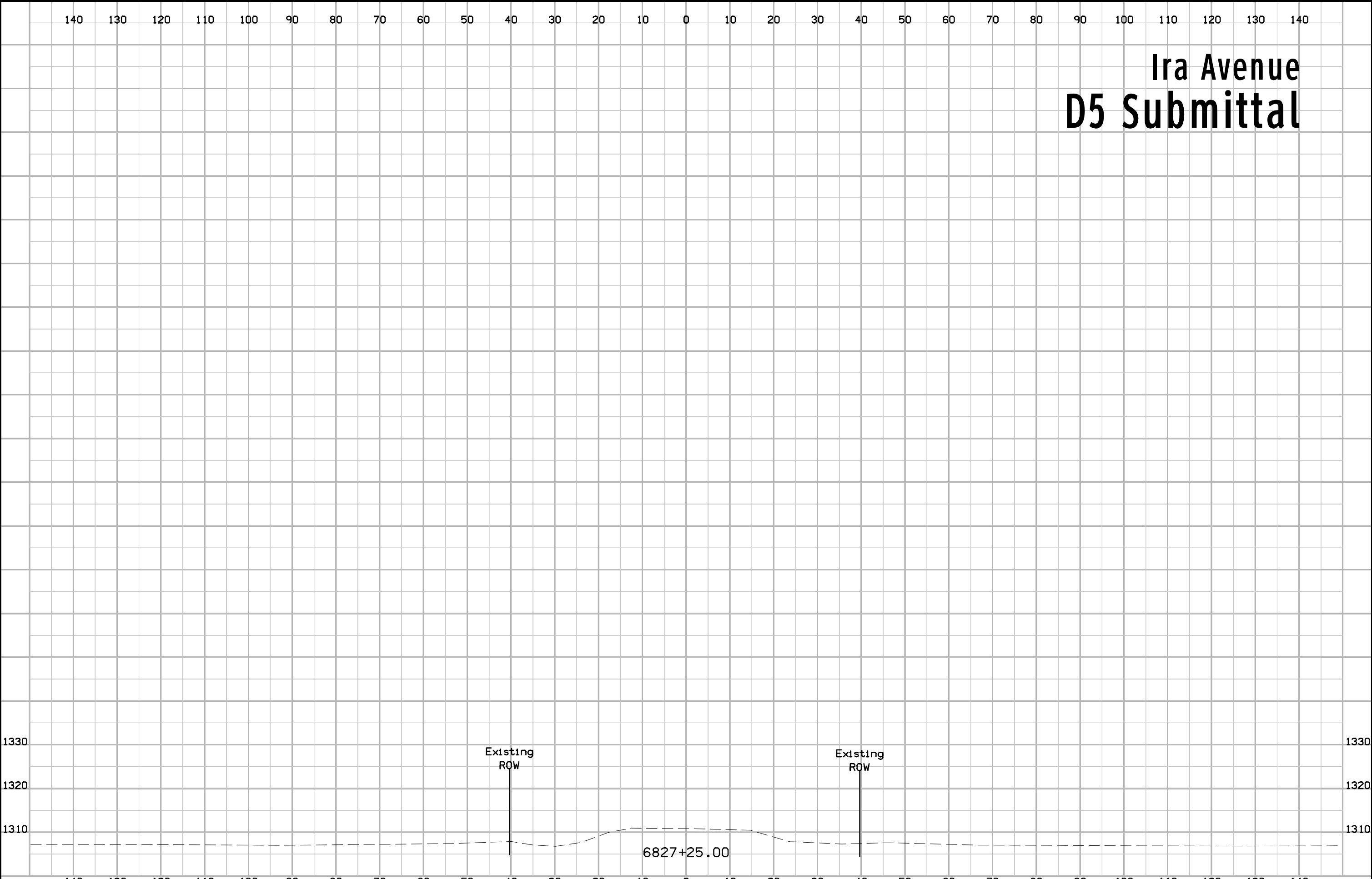

|          |         |             |                                |         |        |                |                               |              |               |
|----------|---------|-------------|--------------------------------|---------|--------|----------------|-------------------------------|--------------|---------------|
| FILE NO. | ENGLISH | DESIGN TEAM | <b>Flattery \ Bell \ Smyth</b> | IDA/SAC | COUNTY | PROJECT NUMBER | <b>NHSN-020-2(108)--2R-47</b> | SHEET NUMBER | <b>X.2122</b> |
|----------|---------|-------------|--------------------------------|---------|--------|----------------|-------------------------------|--------------|---------------|