



IOWA ONE CALL

1-800-292-8989
www.iowaonecall.com

811
Know what's Below. Call before you dig.

LEGEND	
GRAPHIC	DESCRIPTION
	EXISTING OVERHEAD 1-PHASE CONDUCTOR
	EXISTING OVERHEAD 2-PHASE CONDUCTOR
	EXISTING OVERHEAD 3-PHASE CONDUCTOR
	EXISTING OVERHEAD FEEDER
	EXISTING OVERHEAD TRANSMISSION
	EXISTING UNDERGROUND 1-PHASE CABLE
	EXISTING UNDERGROUND 2-PHASE CABLE
	EXISTING UNDERGROUND 3-PHASE CABLE
	EXISTING UNDERGROUND FEEDER
	EXISTING OVERHEAD SECONDARY CONDUCTOR
	EXISTING OVERHEAD STREETLIGHT CONDUCTOR
	EXISTING UNDERGROUND SECONDARY CABLE
	EXISTING UNDERGROUND STREETLIGHT CABLE
	EXISTING CUSTOMER OWNED SECONDARY
	EXISTING OVERHEAD TRANSFORMER
	EXISTING OVERHEAD TRANSFORMER BANK
	EXISTING OVERHEAD FUSE
	EXISTING OVERHEAD SWITCH
	EXISTING OVERHEAD CAPACITOR BANK
	EXISTING VOLTAGE REGULATOR
	EXISTING RECLOSER
	EXISTING OVERHEAD FAULT INDICATOR
	EXISTING 1-PHASE PADMOUNT TRANSFORMER
	EXISTING 3-PHASE PADMOUNT TRANSFORMER
	EXISTING 4-BAY SWITCHGEAR
	EXISTING 6-BAY SWITCHGEAR
	EXISTING FUSED ENCLOSURE
	EXISTING PRIMARY ENCLOSURE
	EXISTING PAD MOUNT CAPACITOR BANK
	EXISTING SECONDARY PEDESTAL
	EXISTING SECONDARY HANDHOLE
	EXISTING MEC TRANSMISSION POLE
	EXISTING MEC DISTRIBUTION POLE
	CUSTOMER OWNED POLE
	EXISTING DOWN-GUY
	EXISTING STREETLIGHT
	EXISTING SECURITY LIGHT
	EXISTING FLOOD LIGHT
	EXISTING PRIMARY RISER
	EXISTING PRIMARY SPLICE
	EASEMENT
	CUSTOMER INSTALLED DUCT
INSTALLS	INSTALLATIONS ARE DISPLAYED IN RED
REMOVALS	REMOVALS ARE DISPLAYED IN GREEN

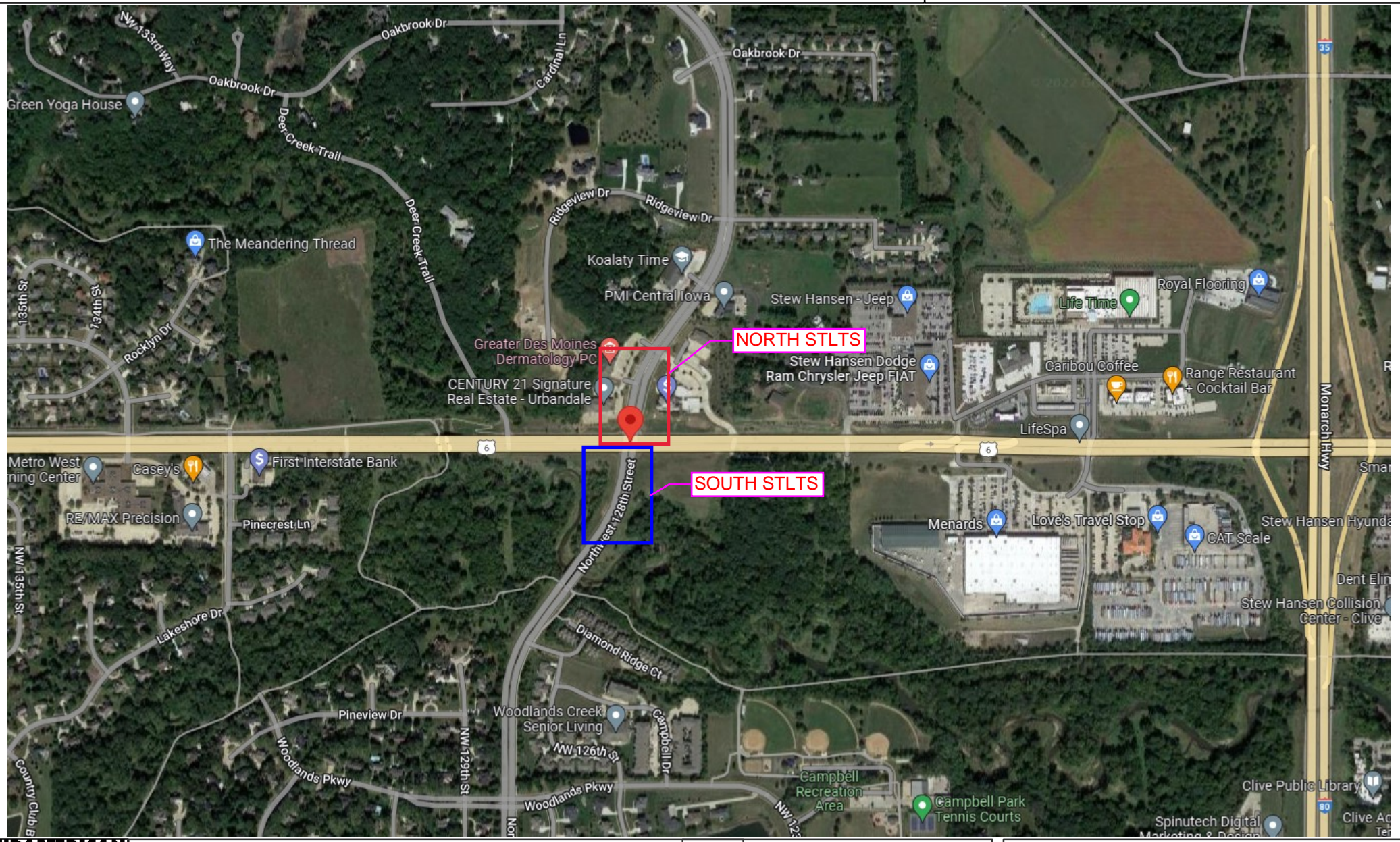

MIDAMERICAN ENERGY COMPANY

Crew HQ:
Job Desc:

Cust:
Addr:
City:

↑

WMS_REV:
Date:
Scale: 1 IN = X FT
Designer:

DISCLAIMER OF LIABILITY

NOTE: This drawing reflects facilities in place at the time of its preparation and is subject to change at any time. For current facility information, please contact MidAmerican Energy Company. Further, MidAmerican Energy Company disclaims all liability and responsibility for all claims and damages including but not limited to, personal injury, death and property damage, resulting from any authorized or unauthorized use of, or reliance upon, this drawing for any purpose.

WORKPOINT MAP

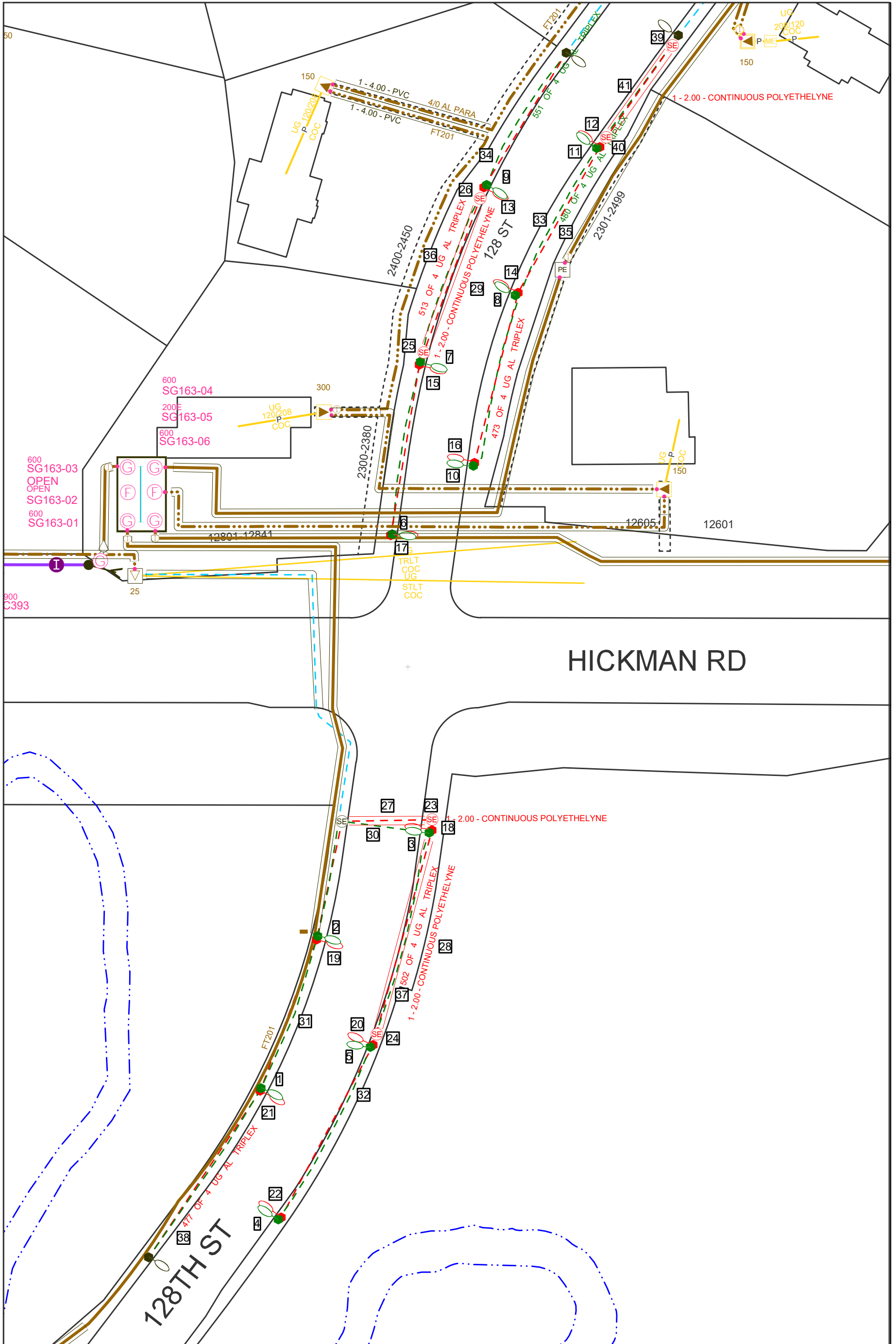

HICKMAN RD

128TH ST



Cust: DOT- STREETLIGHTS DROPPED NW 128TH ST.
 Addr: 128th
 City: Clive



WMS_REV:2983795-1
 Date: 10/6/2022
 Scale: 1 IN = X FT
 Designer: SEMPLE, TAYLOR T

Job Desc: Drop & install STLts for roadway improvement project. Work will be done in phases

DISCLAIMER OF LIABILITY
 NOTE: This drawing reflects facilities in place at the time of its preparation and is subject to change at any time. For current facility information, please contact MidAmerican Energy Company. Further, MidAmerican Energy Company disclaims all liability and responsibility for all claims and damages including but not limited to, personal injury, death and property damage, resulting from any authorized or unauthorized use of, or reliance upon, this drawing for any purpose.

SOUTH LIGHTS REMOVAL MAP

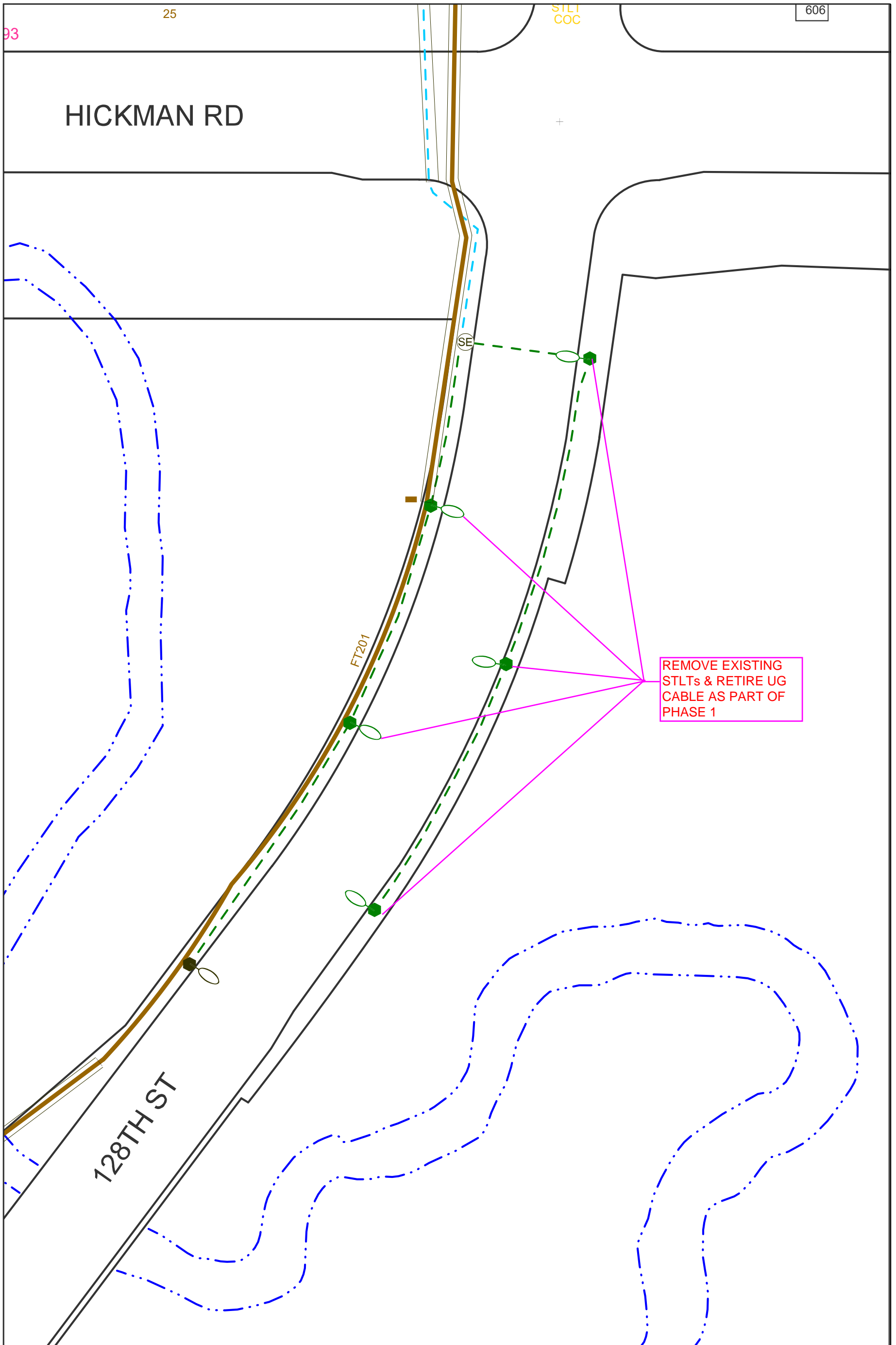

	Cust: DOT- STREETLIGHTS DROPPED NW 128TH ST. Addr: 128th City: Clive	WMS_REV:2983795-1 Date: 10/6/2022 Scale: 1 IN = X FT Designer: SEMPLE, TAYLOR T
	Crew HQ: DMWR	
Job Desc: Drop & install STLTs for roadway improvement project. Work will be done in phases		
DISCLAIMER OF LIABILITY NOTE: This drawing reflects facilities in place at the time of its preparation and is subject to change at any time. For current facility information, please contact MidAmerican Energy Company. Further, MidAmerican Energy Company disclaims all liability and responsibility for all claims and damages including but not limited to, personal injury, death and property damage, resulting from any authorized or unauthorized use of, or reliance upon, this drawing for any purpose.		

SOUTH LIGHTS INSTALL MAP

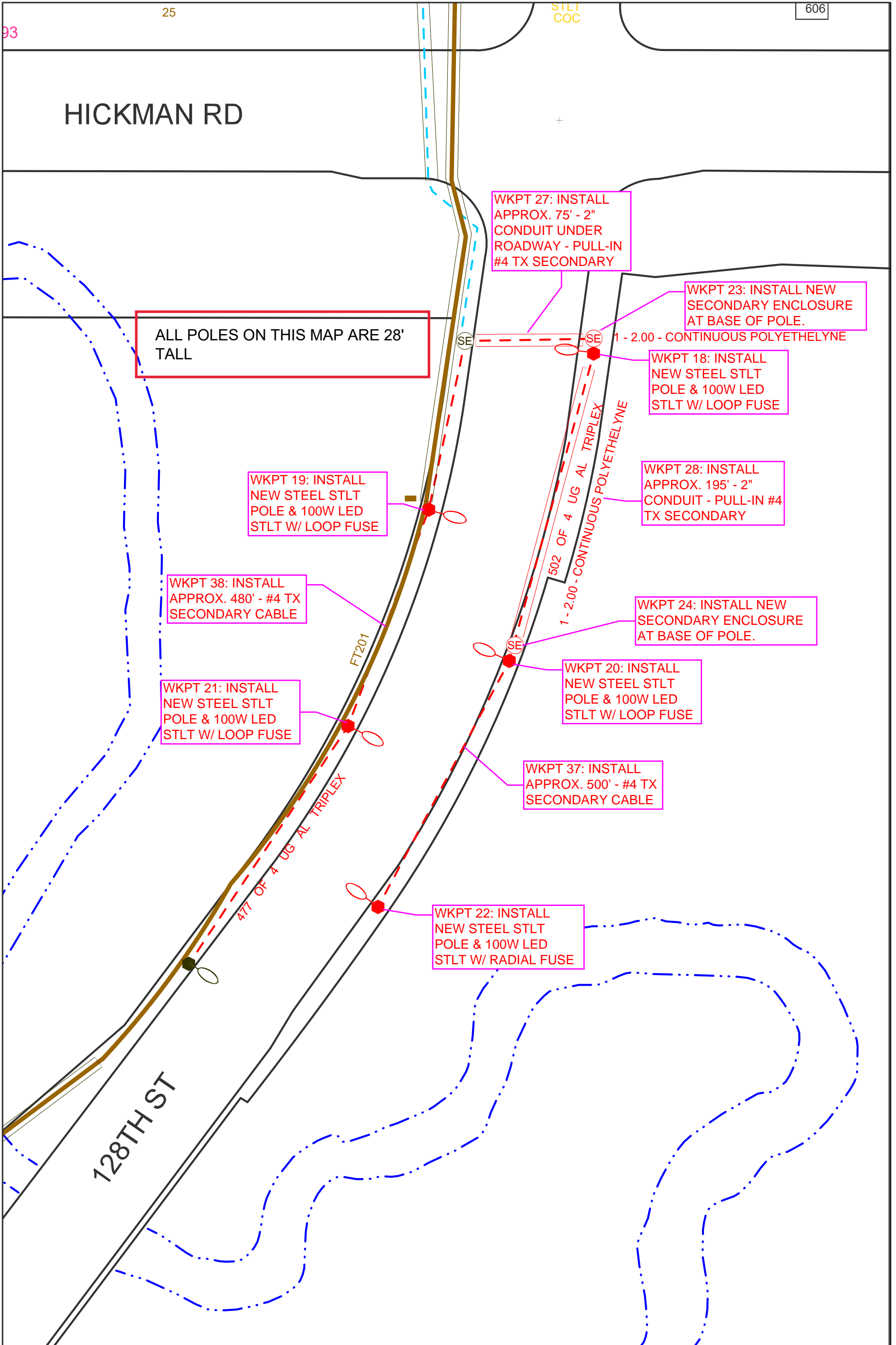

ALL POLES ON THIS MAP ARE 28' TALL

WKPT 27: INSTALL APPROX. 75' - 2" CONDUIT UNDER ROADWAY - PULL-IN #4 TX SECONDARY

WKPT 23: INSTALL NEW SECONDARY ENCLOSURE AT BASE OF POLE.

WKPT 18: INSTALL NEW STEEL STLT POLE & 100W LED STLT W/ LOOP FUSE

WKPT 19: INSTALL NEW STEEL STLT POLE & 100W LED STLT W/ LOOP FUSE

WKPT 28: INSTALL APPROX. 195' - 2" CONDUIT - PULL-IN #4 TX SECONDARY

WKPT 38: INSTALL APPROX. 480' - #4 TX SECONDARY CABLE

WKPT 24: INSTALL NEW SECONDARY ENCLOSURE AT BASE OF POLE.

WKPT 21: INSTALL NEW STEEL STLT POLE & 100W LED STLT W/ LOOP FUSE

WKPT 20: INSTALL NEW STEEL STLT POLE & 100W LED STLT W/ LOOP FUSE

WKPT 37: INSTALL APPROX. 500' - #4 TX SECONDARY CABLE

WKPT 22: INSTALL NEW STEEL STLT POLE & 100W LED STLT W/ RADIAL FUSE



Cust: DOT- STREETLIGHTS DROPPED NW 128TH ST.
 Addr: 128th
 City: Clive



WMS_REV:2983795-1
 Date: 10/6/2022
 Scale: 1 IN = X FT
 Designer: SEMPLE, TAYLOR T

Job Desc: Drop & install STLTs for roadway improvement project. Work will be done in phases

DISCLAIMER OF LIABILITY
 NOTE: This drawing reflects facilities in place at the time of its preparation and is subject to change at any time. For current facility information, please contact MidAmerican Energy Company. Further, MidAmerican Energy Company disclaims all liability and responsibility for all claims and damages including but not limited to, personal injury, death and property damage, resulting from any authorized or unauthorized use of, or reliance upon, this drawing for any purpose.

SOUTH LIGHTS GAS MAP

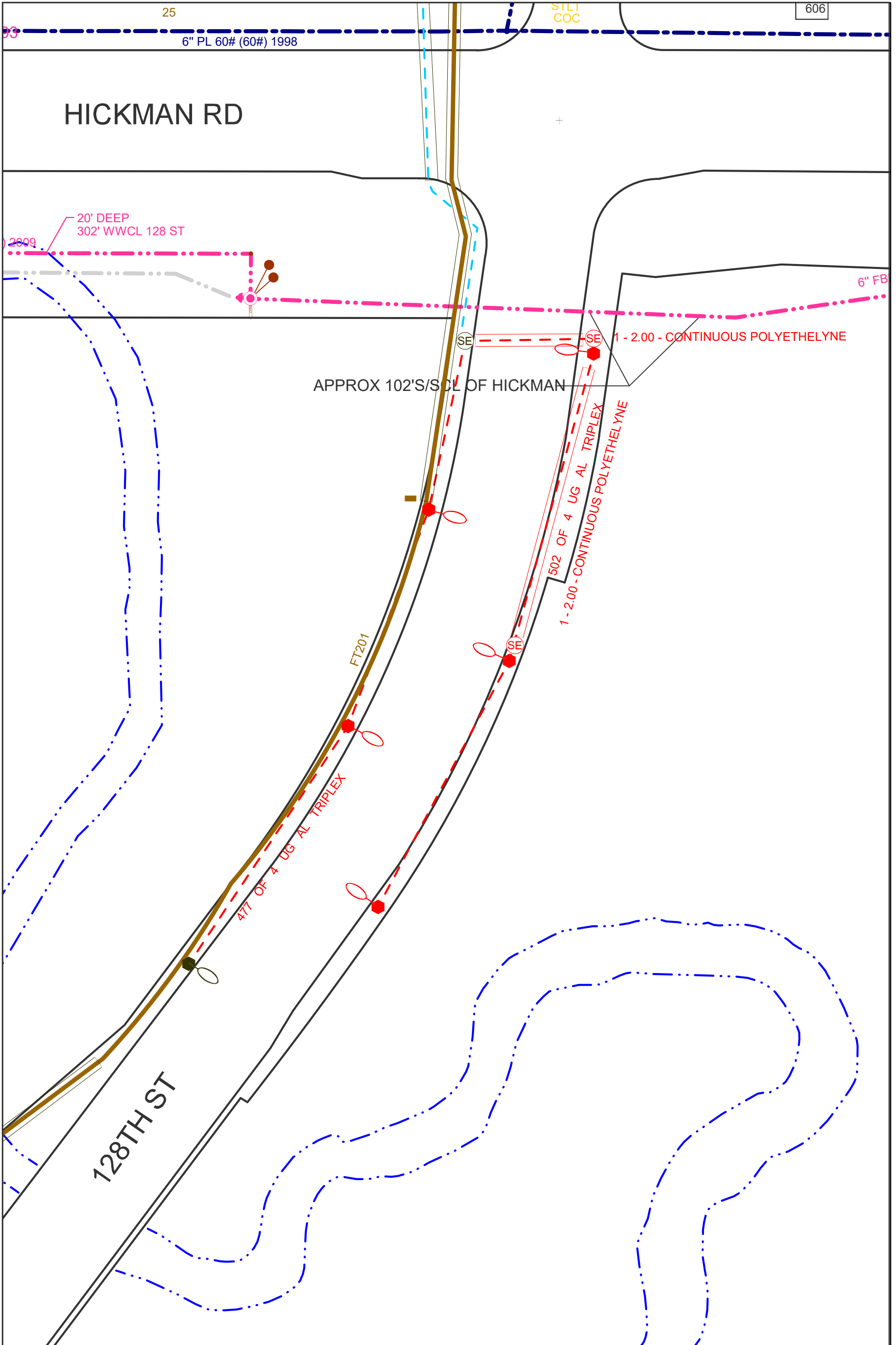

Cust: DOT- STREETLIGHTS DROPPED NW 128TH ST.
 Addr: 128th
 City: Clive

Crew HQ: DMWR

X = Y =



WMS_REV:2983795-1
 Date: 10/6/2022
 Scale: 1 IN = X FT
 Designer: SEMPLE, TAYLOR T

Job Desc: Drop & install STLs for roadway improvement project. Work will be done in phases

DISCLAIMER OF LIABILITY
 NOTE: This drawing reflects facilities in place at the time of its preparation and is subject to change at any time. For current facility information, please contact MidAmerican Energy Company. Further, MidAmerican Energy Company disclaims all liability and responsibility for all claims and damages including but not limited to, personal injury, death and property damage, resulting from any authorized or unauthorized use of, or reliance upon, this drawing for any purpose.

NORTH LIGHTS REMOVAL MAP

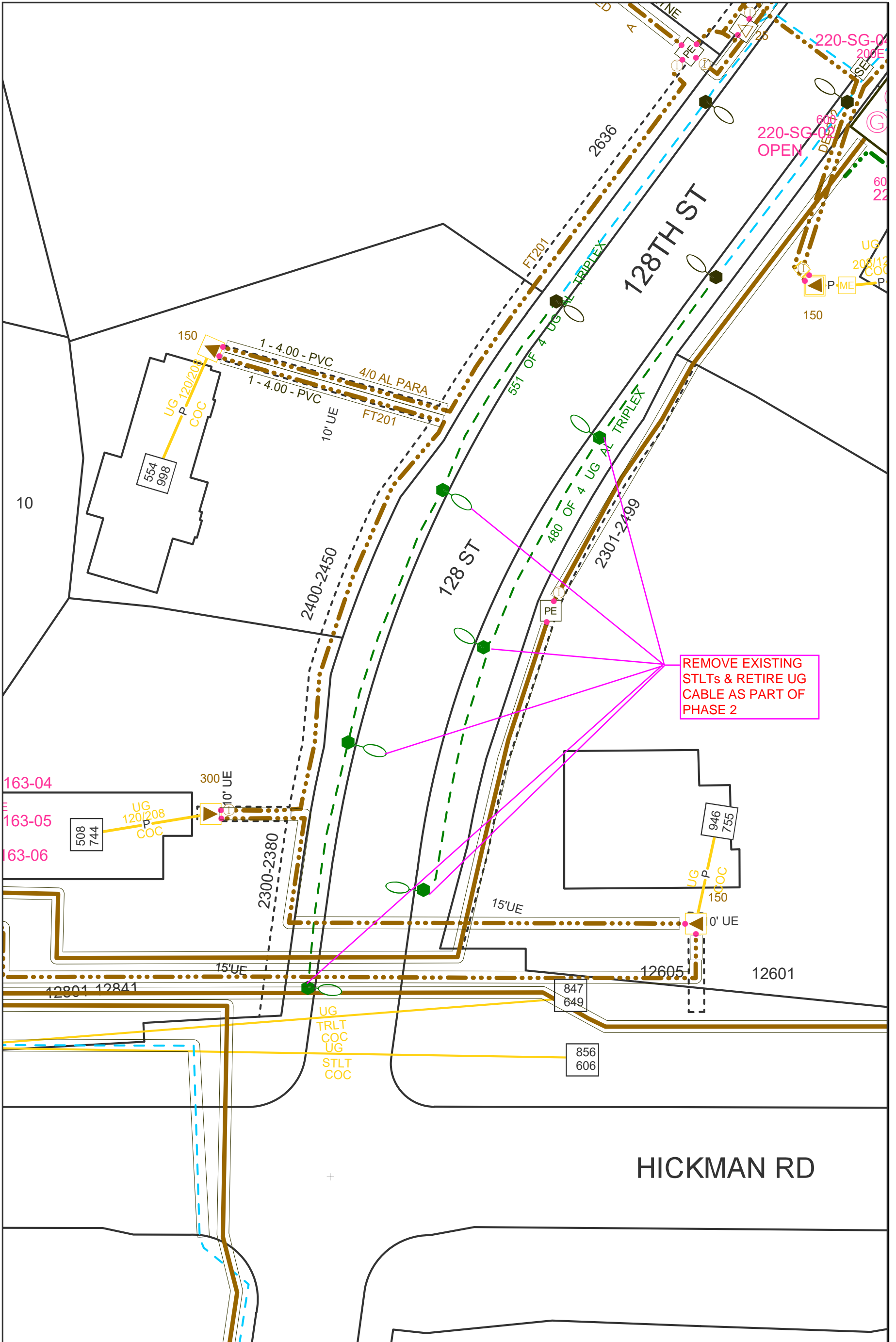

	Cust: DOT- STREETLIGHTS DROPPED NW 128TH ST. Addr: 128th City: Clive	X = Y =	WMS_REV:2983795-1 Date: 10/6/2022 Scale: 1 IN = X FT Designer: SEMPLE,TAYLOR T
	Job Desc: Drop & install STLs for roadway improvement project. Work will be done in phases		
DISCLAIMER OF LIABILITY NOTE: This drawing reflects facilities in place at the time of its preparation and is subject to change at any time. For current facility information, please contact MidAmerican Energy Company. Further, MidAmerican Energy Company disclaims all liability and responsibility for all claims and damages including but not limited to, personal injury, death and property damage, resulting from any authorized or unauthorized use of, or reliance upon, this drawing for any purpose.			

NORTH LIGHTS INSTALL MAP

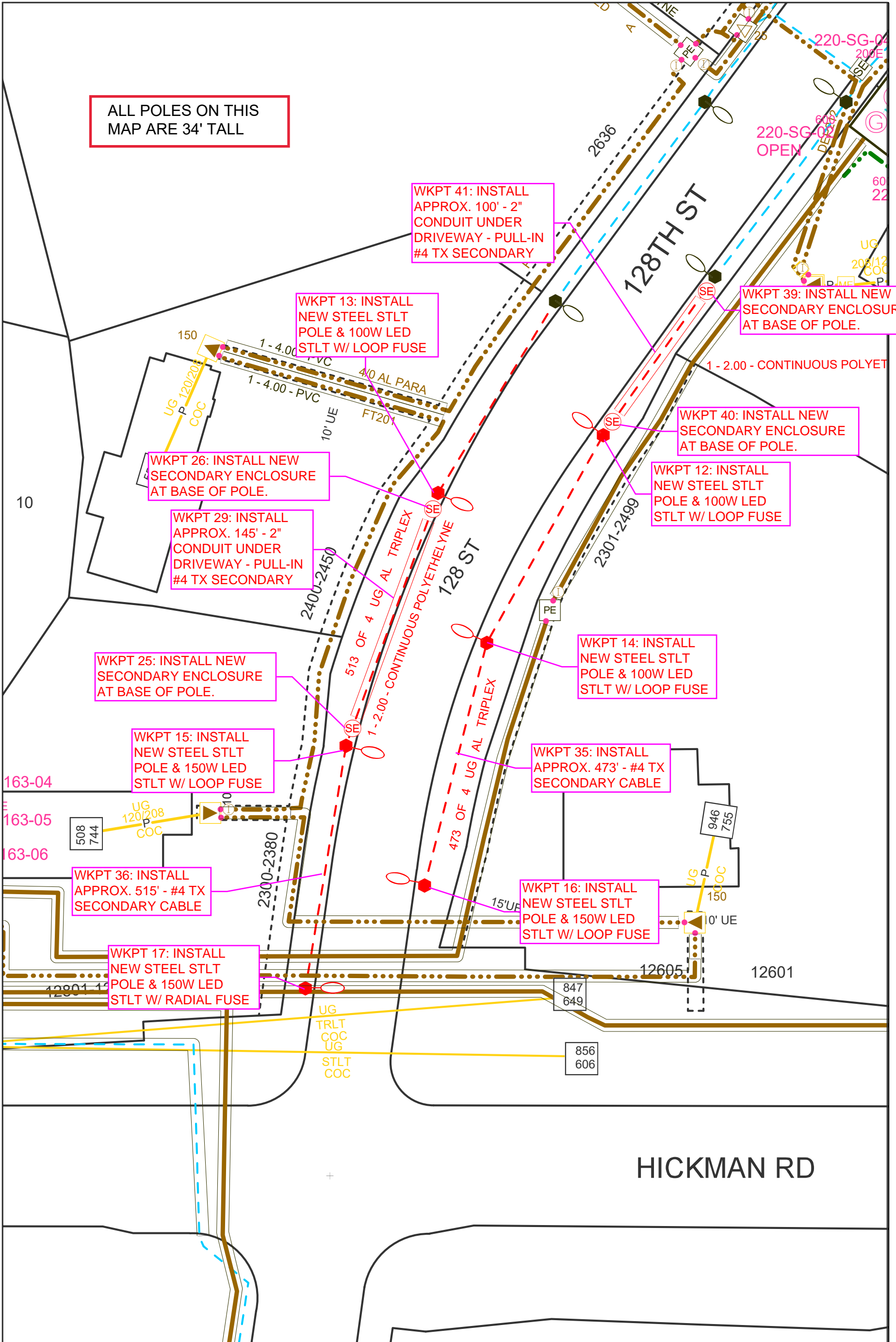

ALL POLES ON THIS MAP ARE 34' TALL

WKPT 41: INSTALL APPROX. 100' - 2" CONDUIT UNDER DRIVEWAY - PULL-IN #4 TX SECONDARY

WKPT 13: INSTALL NEW STEEL STLT POLE & 100W LED STLT W/ LOOP FUSE

WKPT 39: INSTALL NEW SECONDARY ENCLOSURE AT BASE OF POLE.

WKPT 26: INSTALL NEW SECONDARY ENCLOSURE AT BASE OF POLE.

WKPT 29: INSTALL APPROX. 145' - 2" CONDUIT UNDER DRIVEWAY - PULL-IN #4 TX SECONDARY

WKPT 40: INSTALL NEW SECONDARY ENCLOSURE AT BASE OF POLE.

WKPT 12: INSTALL NEW STEEL STLT POLE & 100W LED STLT W/ LOOP FUSE

WKPT 25: INSTALL NEW SECONDARY ENCLOSURE AT BASE OF POLE.

WKPT 14: INSTALL NEW STEEL STLT POLE & 100W LED STLT W/ LOOP FUSE

WKPT 15: INSTALL NEW STEEL STLT POLE & 150W LED STLT W/ LOOP FUSE

WKPT 35: INSTALL APPROX. 473' - #4 TX SECONDARY CABLE

163-04
163-05
163-06

WKPT 36: INSTALL APPROX. 515' - #4 TX SECONDARY CABLE

WKPT 16: INSTALL NEW STEEL STLT POLE & 150W LED STLT W/ LOOP FUSE

WKPT 17: INSTALL NEW STEEL STLT POLE & 150W LED STLT W/ RADIAL FUSE

HICKMAN RD



Cust: DOT- STREETLIGHTS DROPPED NW 128TH ST.
Addr: 128th
City: Clive



WMS_REV:2983795-1
Date: 10/6/2022
Scale: 1 IN = X FT
Designer: SEMPLE,TAYLOR T

Job Desc: Drop & install STLTs for roadway improvement project. Work will be done in phases

DISCLAIMER OF LIABILITY

NOTE: This drawing reflects facilities in place at the time of its preparation and is subject to change at any time. For current facility information, please contact MidAmerican Energy Company. Further, MidAmerican Energy Company disclaims all liability and responsibility for all claims and damages including but not limited to, personal injury, death and property damage, resulting from any authorized or unauthorized use of, or reliance upon, this drawing for any purpose.

NORTH LIGHTS GAS MAP

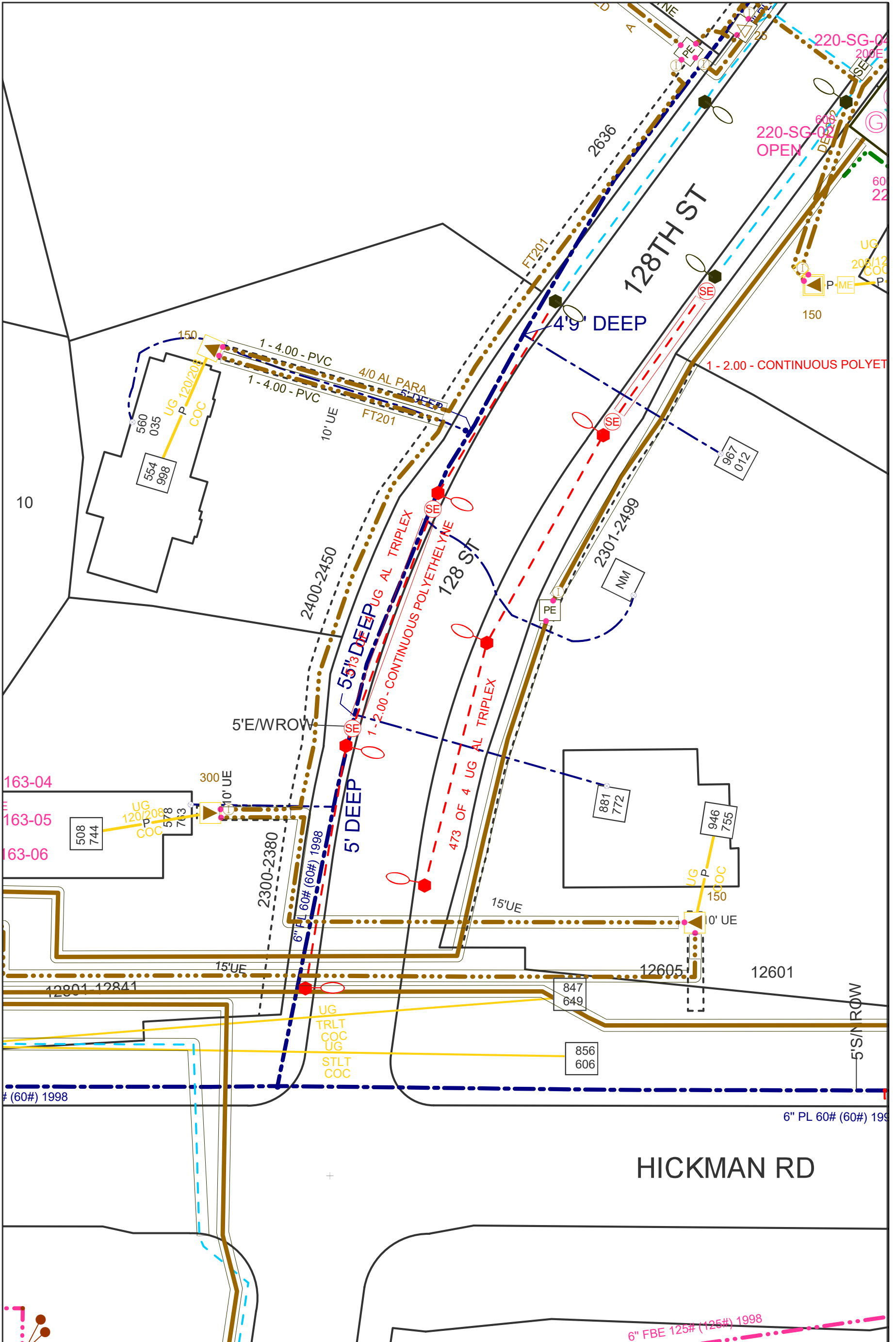

	Cust: DOT- STREETLIGHTS DROPPED NW 128TH ST. Addr: 128th City: Clive	WMS_REV:2983795-1 Date: 10/6/2022 Scale: 1 IN = X FT Designer: SEMPLE,TAYLOR T
	Crew HQ: DMWR Job Desc: Drop & install STLs for roadway improvement project. Work will be done in phases	X = Y =

DISCLAIMER OF LIABILITY
 NOTE: This drawing reflects facilities in place at the time of its preparation and is subject to change at any time. For current facility information, please contact MidAmerican Energy Company. Further, MidAmerican Energy Company disclaims all liability and responsibility for all claims and damages including but not limited to, personal injury, death and property damage, resulting from any authorized or unauthorized use of, or reliance upon, this drawing for any purpose.