

### SURVEY SYMBOLS

- D Centerline Draw or Stream (Down)
- TIL Tile Line
- OUT Tile Outlet
- INB Storm Sewer Beehive Intake
- EB Electrical Box
- MM Mile Marker Post
- LUM Luminaire
- TSG Traffic Signal
- GDL Guard Rail Steel
- SI Sign
- DIK Centerline of Dike or Dam
- EW Edge of Water
- TPD Telephone Pedestal
- UB Utility Box

NEEDS TO BE REVIEWED

### UTILITY LEGEND

This is a POINT 25 Project and is subject to the provisions of IAC 761-115.25.

- F0 -  
Windstream  
Dan Cole  
One Martha's Way  
Hiawatha, IA 52233  
319-790-7123  
dan.d.cole@windstream.com
- F02 -  
Windstream Communications of Iowa  
Dale Graff  
614 West Street South  
Grinnell, IA 50112-0330  
641-990-3297  
dale.a.graff@windstream.com
- Linn County Rural Electric Cooperative  
Kim Colberg  
5695 REC Drive  
Marion, IA 52302-0069  
319-377-1587  
kcolberg@linncountyrec.com
- Alliant Energy  
Jason A. Hogan  
4902 North Biltmore  
Madison, WI 53707-1007  
608-458-4871  
jasonhogan@alliantenergy.com
- T1 -  
Century Link (formerly Qwest)  
Steve Parker  
2103 E. University Ave  
Des Moines, IA 50317  
515-265-0968  
Steven.Parker4@CenturyLink.com

- TLB Underground Telephone Line Co. 2
- GLA Underground Gas Line Co. 1
- ELA Underground Electric Line Co. 1
- PR Electric Riser Pole
- TLC Underground Telephone Line Co. 3
- TLD Underground Telephone Line Co. 4
- ELB Underground Electric Line Co. 2

### PLAN VIEW COLOR LEGEND OF PLAN AND PROFILE SHEETS

LINEWORK		Design Color No.	
Green	(2)		Existing Topographic Features and Labels
Blue	(1)		Proposed Alignment, Stationing, Tic Marks, and Alignment Annotation
Magenta	(5)		Existing Utilities
SHADING		Design Color No.	
Yellow	(4)		Highlight for Critical Notes or Features
Red	(3)		Delineates Restricted Areas
Lavender	(9)		Temporary Pavement Shading
Gray, Light	(48)		Proposed Pavement Shading
Gray, Med	(80)		Proposed Granular Shading
Gray, Dark	(112)		Proposed Grade and Pave Shading "In conjunction with a paving project"
Brown, Light	(236)		Grading Shading
Tan	(8)		Proposed Sidewalk Shading
Blue, Light	(230)		Proposed Sidewalk Landing Shading
Pink	(11)		Proposed Sidewalk Ramp Shading

### PROFILE VIEW COLOR LEGEND OF PLAN AND PROFILE SHEETS

LINEWORK		Design Color No.	
Green	(2)		Existing Ground Line Profile
Blue	(1)		Proposed Profile and Annotation
Magenta	(5)		Existing Utilities
Blue, Light	(230)		Proposed Ditch Grades, Left
Black	(0)		Proposed Ditch Grades, Median
Rust	(14)		Proposed Ditch Grades, Right

- Reference Point
- Station
- Survey Line
- Section Corner
- Ground Line Intercept
- Saw Cut
- Guardrail
- Trench Drain
- High Tension Cable Guardrail
- Sheet Pile
- Pavement Removal
- Clearing & Grubbing Area

### RIGHT-OF-WAY LEGEND

- Proposed Right-of-Way
- Existing Right of Way
- Existing and Proposed Right-of-Way
- Easement and Existing Right-of-Way
- Easement (Temporary)
- Easement
- C/A Access Control
- Property Line

## PLAN AND PROFILE LEGEND AND SYMBOL INFORMATION SHEET

(COVERS SHEET SERIES D, E, F, & K)

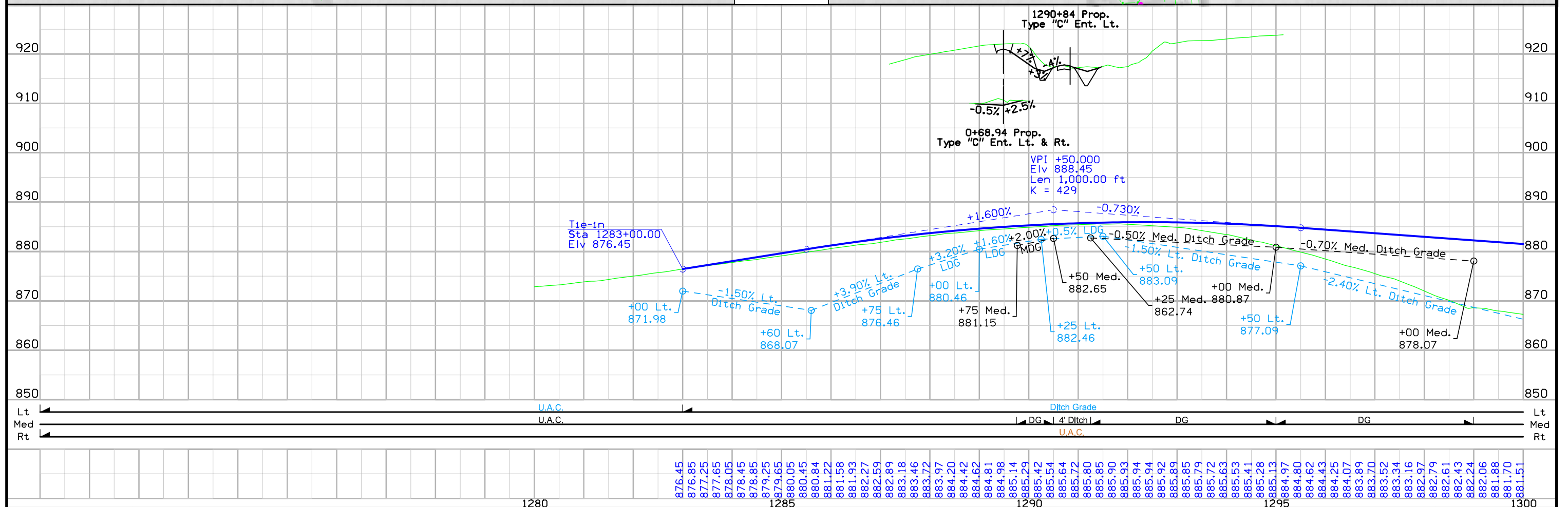
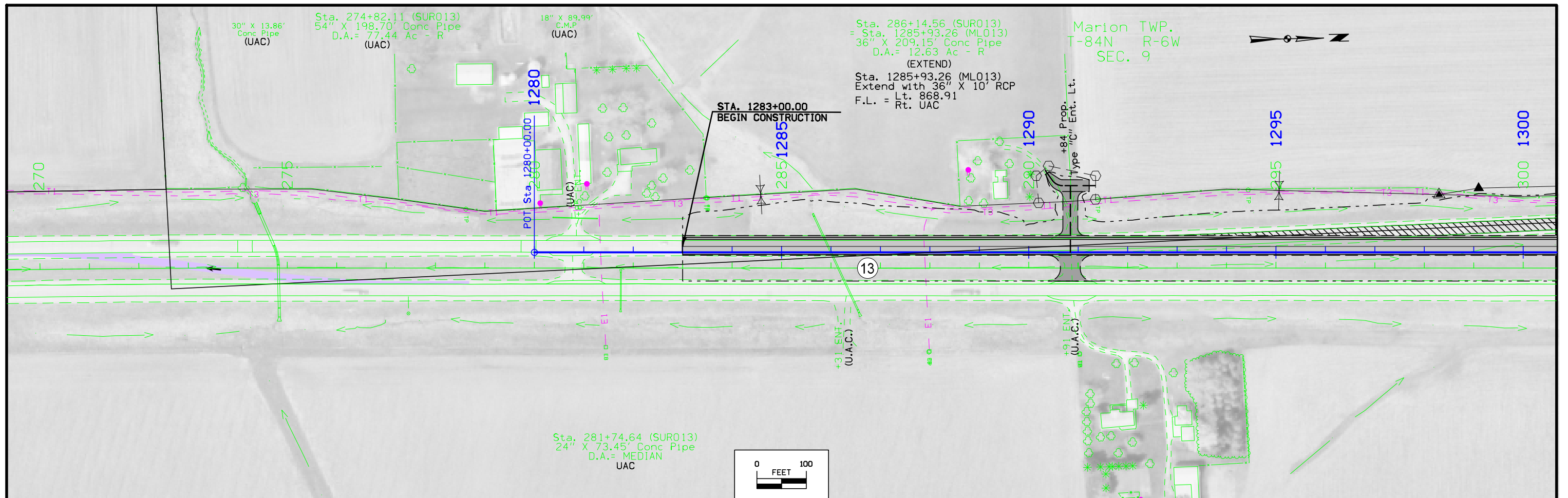

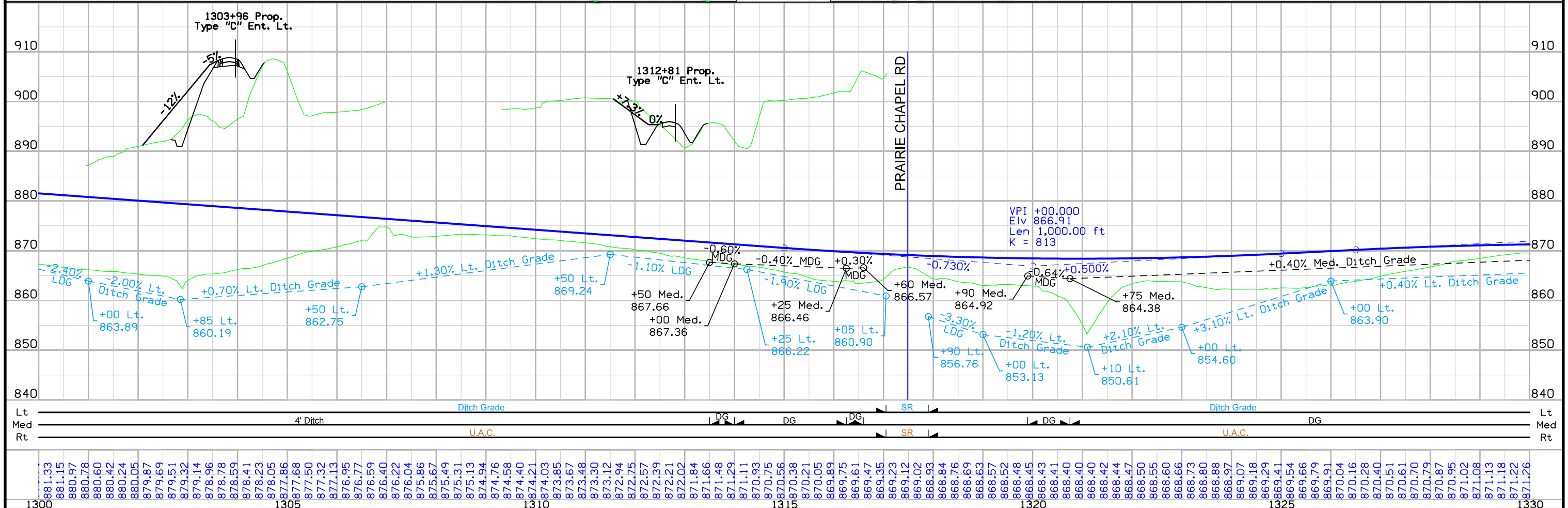
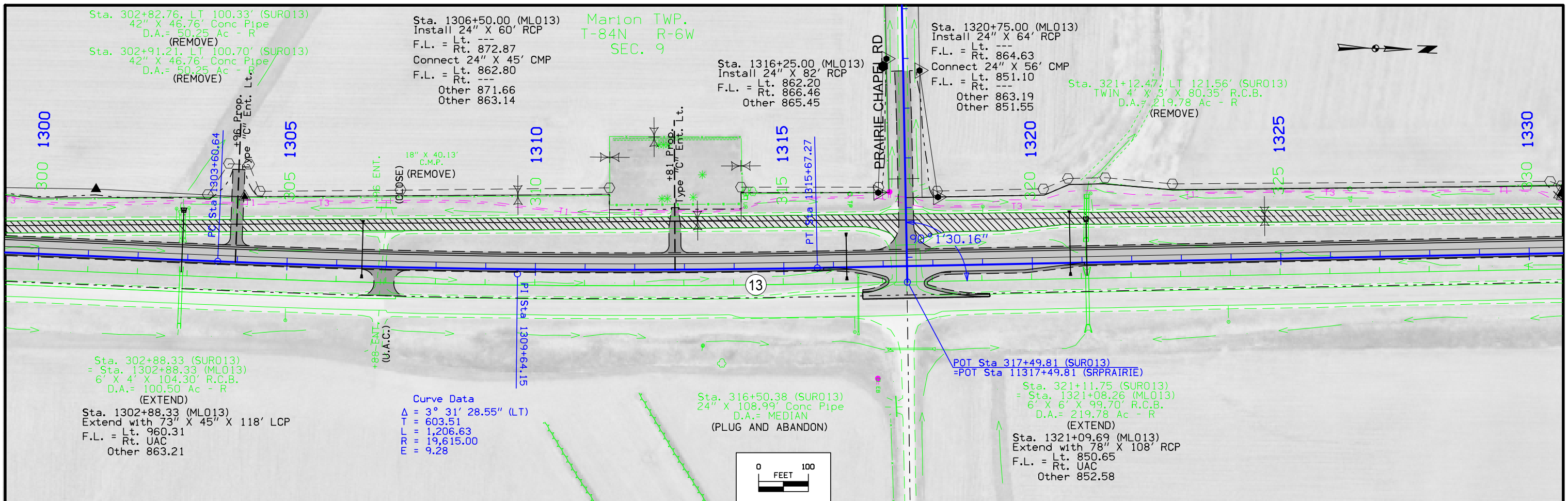

881.33	881.15	880.97	880.78	880.60	880.42	880.24	880.05	879.87	879.69	879.51	879.32	879.14	878.96	878.78	878.59	878.41	878.23	878.05	877.86	877.68	877.50	877.32	877.13	876.95	876.77	876.59	876.40	876.22	876.04	875.86	875.67	875.49	875.31	875.13	874.94	874.76	874.58	874.40	874.21	874.03	873.85	873.67	873.48	873.30	873.12	872.94	872.75	872.57	872.39	872.21	872.02	871.84	871.66	871.48	871.29	871.11	870.93	870.75	870.56	870.38	870.21	870.05	869.89	869.75	869.61	869.47	869.35	869.23	869.12	869.02	888.84	888.76	888.69	888.63	888.57	888.52	888.48	888.45	888.41	888.40	888.40	888.42	888.42	888.44	888.44	888.47	888.50	888.55	888.60	888.66	888.73	888.80	888.88	888.97	889.07	889.18	889.29	889.41	889.54	889.66	889.79	889.91	870.04	870.16	870.28	870.40	870.51	870.61	870.70	870.79	870.87	870.95	871.02	871.08	871.13	871.18	871.22	871.26
--------	--------	--------	--------	--------	--------	--------	--------	--------	--------	--------	--------	--------	--------	--------	--------	--------	--------	--------	--------	--------	--------	--------	--------	--------	--------	--------	--------	--------	--------	--------	--------	--------	--------	--------	--------	--------	--------	--------	--------	--------	--------	--------	--------	--------	--------	--------	--------	--------	--------	--------	--------	--------	--------	--------	--------	--------	--------	--------	--------	--------	--------	--------	--------	--------	--------	--------	--------	--------	--------	--------	--------	--------	--------	--------	--------	--------	--------	--------	--------	--------	--------	--------	--------	--------	--------	--------	--------	--------	--------	--------	--------	--------	--------	--------	--------	--------	--------	--------	--------	--------	--------	--------	--------	--------	--------	--------	--------	--------	--------	--------	--------	--------	--------	--------	--------	--------	--------	--------

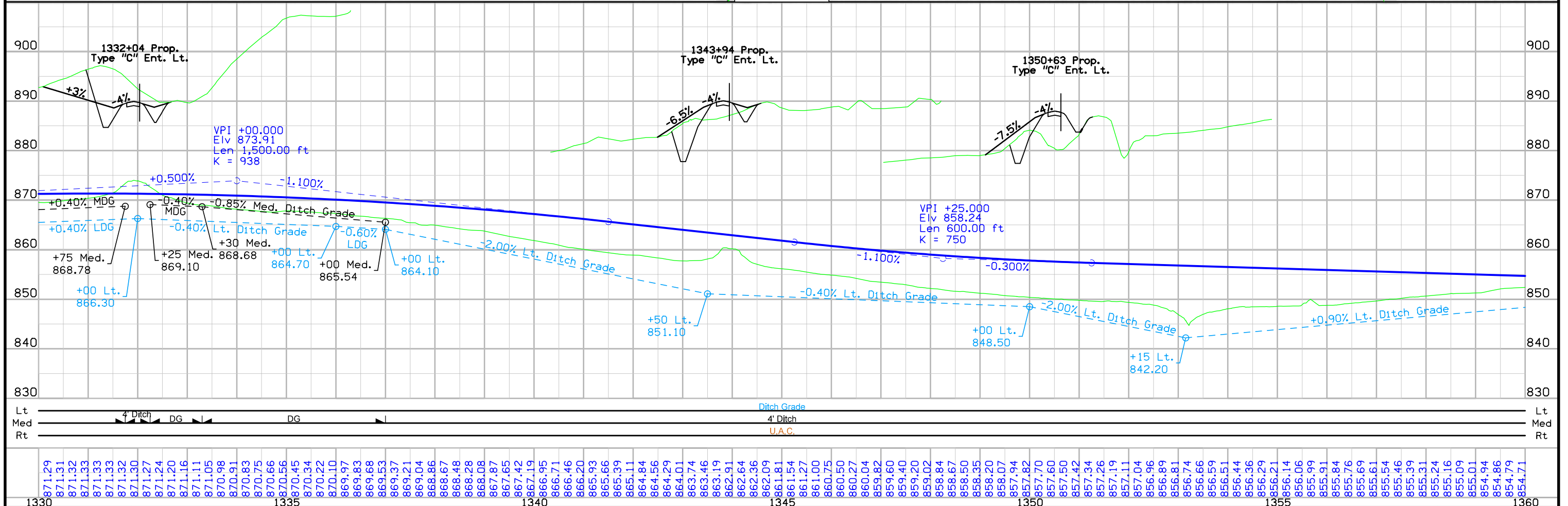
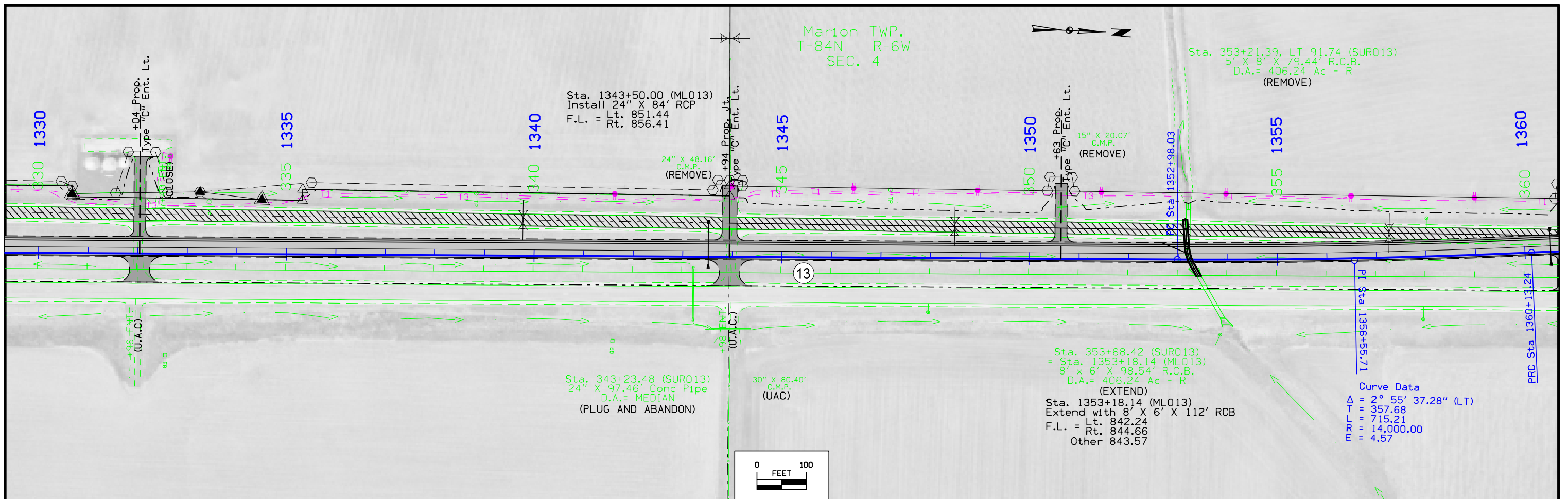

FILE NO.	ENGLISH	DESIGN TEAM	FLATTERY \ BELL \ CRYSTAL	LINN COUNTY	PROJECT NUMBER	NHSX-013-1(53)--3H-57	SHEET NUMBER	D.4
----------	---------	-------------	---------------------------	-------------	----------------	-----------------------	--------------	-----



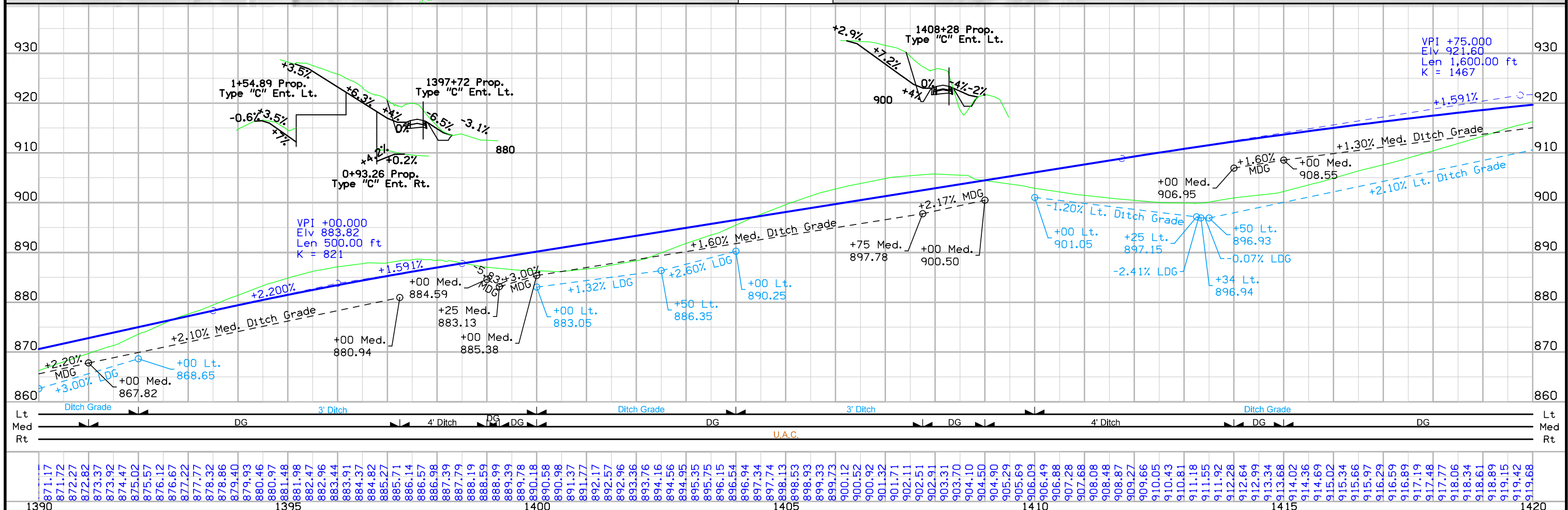
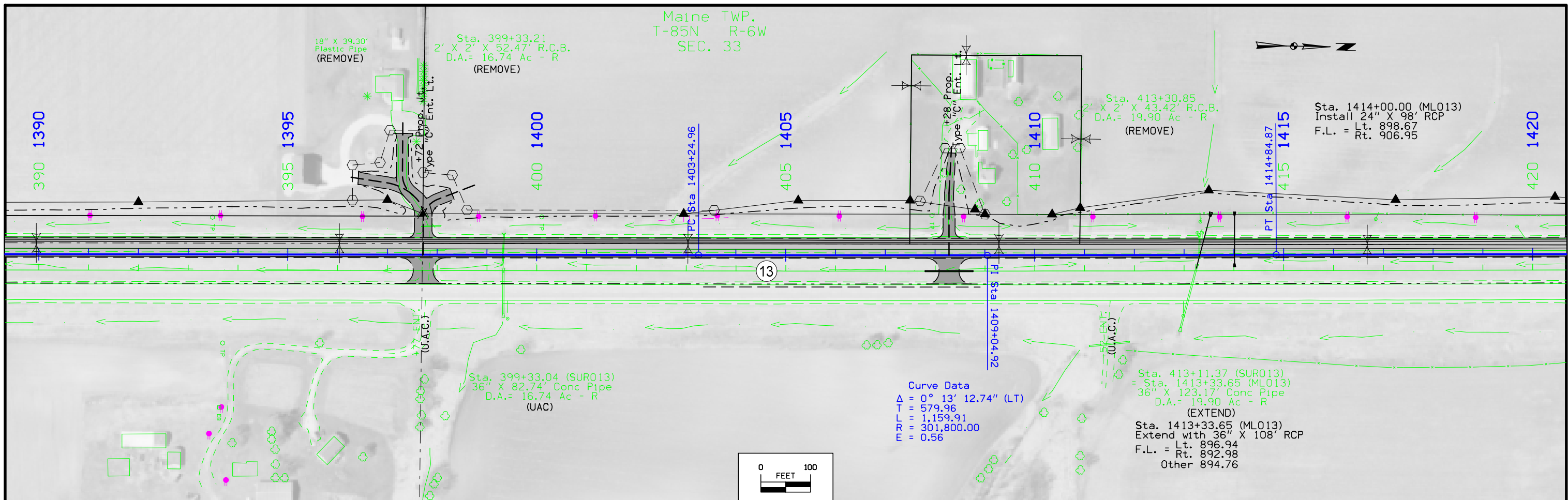

Maine TWP.  
T-84N R-6W  
SEC. 28

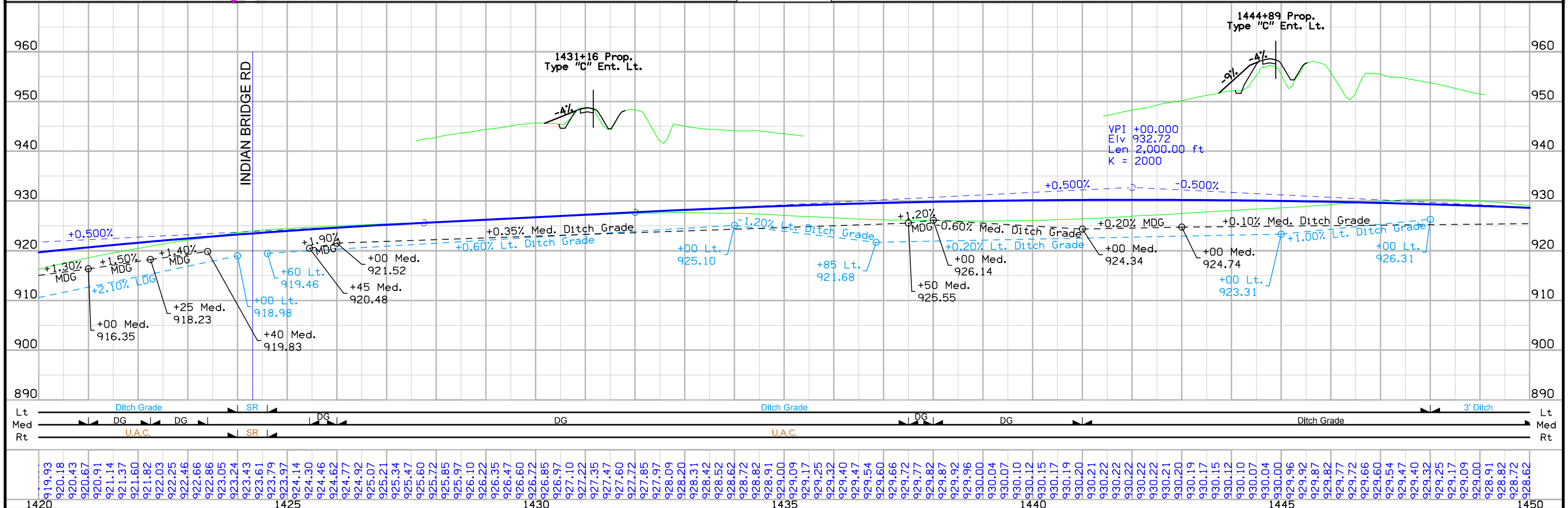
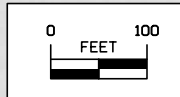
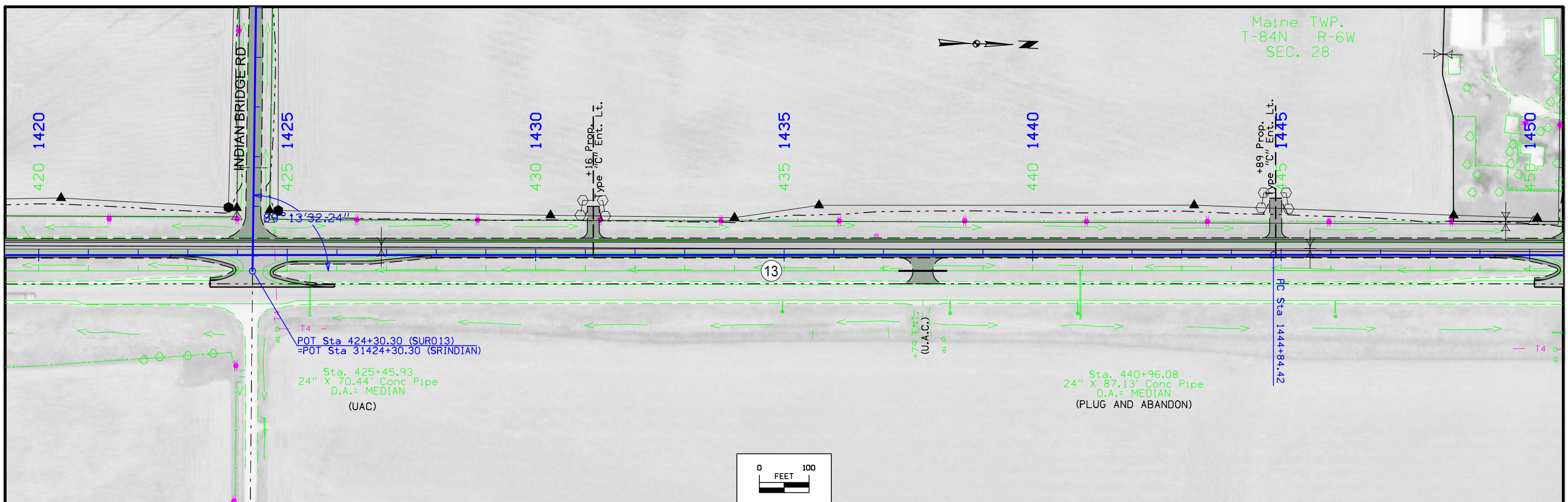

FILE NO.	ENGLISH	DESIGN TEAM	FLATTERY \ BELL \ CRYSTAL	LINN COUNTY	PROJECT NUMBER	NHSX-013-1(53)--3H-57	SHEET NUMBER	D.7
----------	---------	-------------	---------------------------	-------------	----------------	-----------------------	--------------	-----

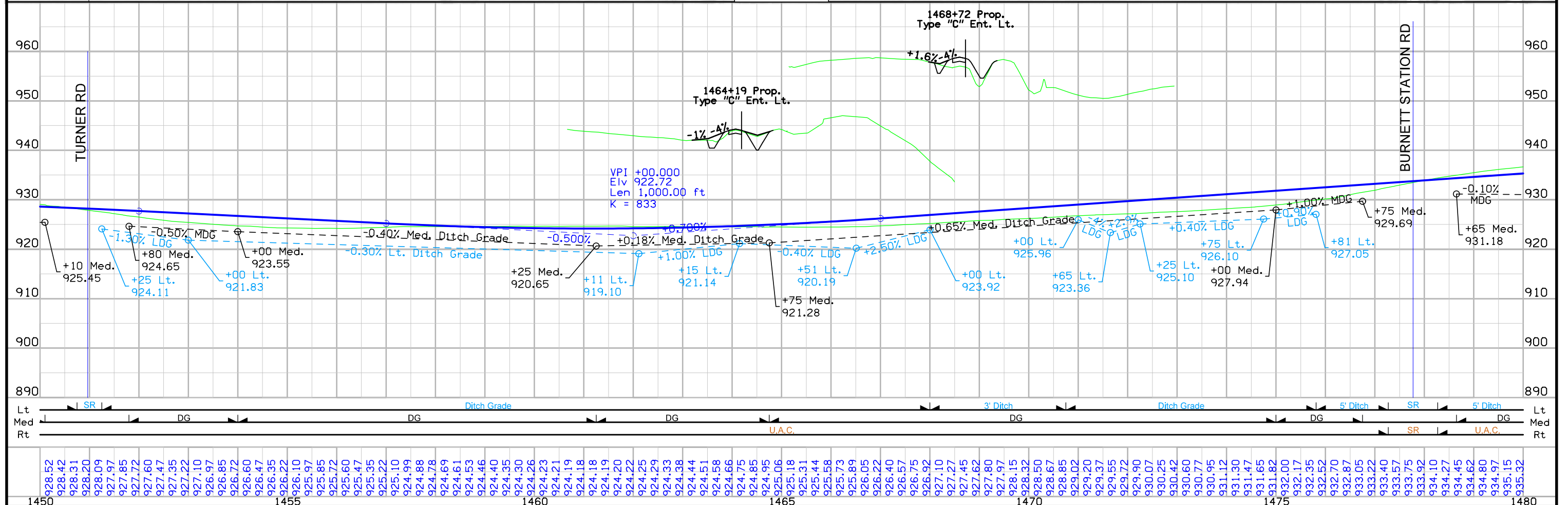
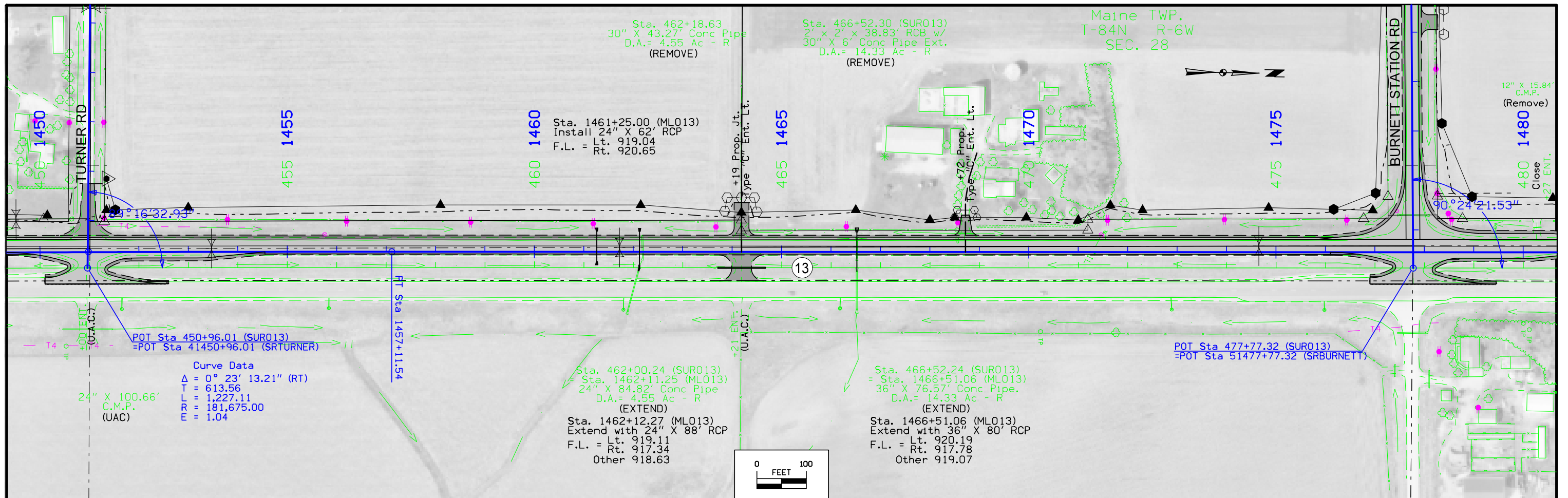

928.52	928.42	928.31	928.20	928.09	927.97	927.85	927.72	927.60	927.47	927.35	927.22	927.10	926.97	926.85	926.72	926.60	926.47	926.35	926.22	926.10	925.97	925.85	925.72	925.60	925.47	925.35	925.22	925.10	924.99	924.88	924.78	924.69	924.61	924.53	924.46	924.40	924.35	924.30	924.26	924.23	924.21	924.19	924.18	924.18	924.19	924.20	924.22	924.25	924.29	924.33	924.38	924.44	924.51	924.58	924.66	924.75	924.85	924.95	925.06	925.18	925.31	925.44	925.58	925.73	925.89	926.05	926.22	926.40	926.57	926.75	926.92	927.10	927.27	927.45	927.62	927.80	927.97	928.15	928.32	928.50	928.67	928.85	929.02	929.20	929.37	929.55	929.72	929.90	930.07	930.25	930.42	930.60	930.77	930.95	931.12	931.30	931.47	931.65	931.82	932.00	932.17	932.35	932.52	932.70	932.87	933.05	933.22	933.40	933.57	933.75	933.92	934.10	934.27	934.45	934.62	934.80	934.97	935.15	935.32
--------	--------	--------	--------	--------	--------	--------	--------	--------	--------	--------	--------	--------	--------	--------	--------	--------	--------	--------	--------	--------	--------	--------	--------	--------	--------	--------	--------	--------	--------	--------	--------	--------	--------	--------	--------	--------	--------	--------	--------	--------	--------	--------	--------	--------	--------	--------	--------	--------	--------	--------	--------	--------	--------	--------	--------	--------	--------	--------	--------	--------	--------	--------	--------	--------	--------	--------	--------	--------	--------	--------	--------	--------	--------	--------	--------	--------	--------	--------	--------	--------	--------	--------	--------	--------	--------	--------	--------	--------	--------	--------	--------	--------	--------	--------	--------	--------	--------	--------	--------	--------	--------	--------	--------	--------	--------	--------	--------	--------	--------	--------	--------	--------	--------	--------	--------	--------	--------	--------	--------



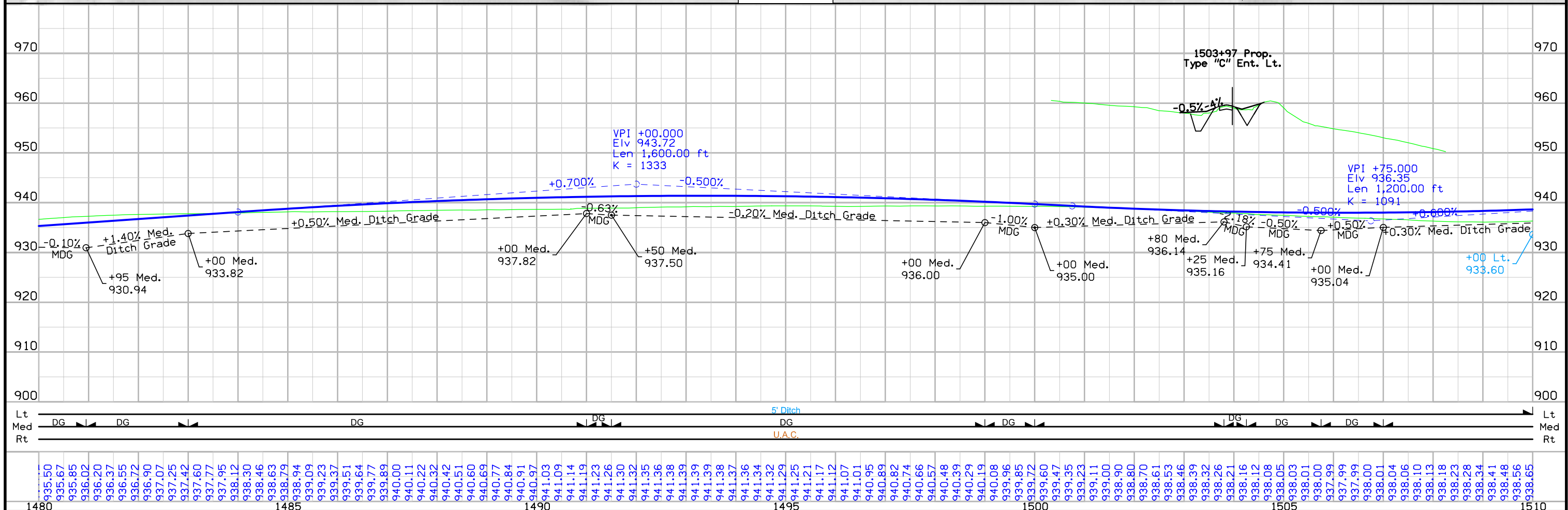
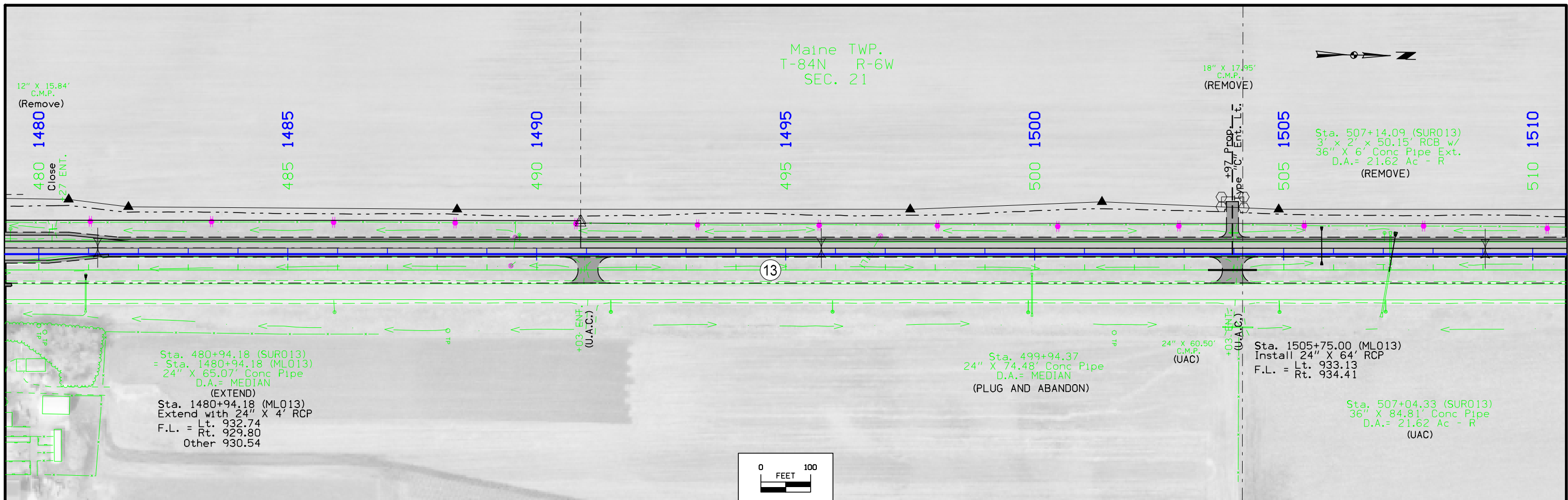

FILE NO.	ENGLISH	DESIGN TEAM	FLATTERY \ BELL \ CRYSTAL	LINN COUNTY	PROJECT NUMBER	NHSX-013-1(53)--3H-57	SHEET NUMBER	D.9
----------	---------	-------------	---------------------------	-------------	----------------	-----------------------	--------------	-----



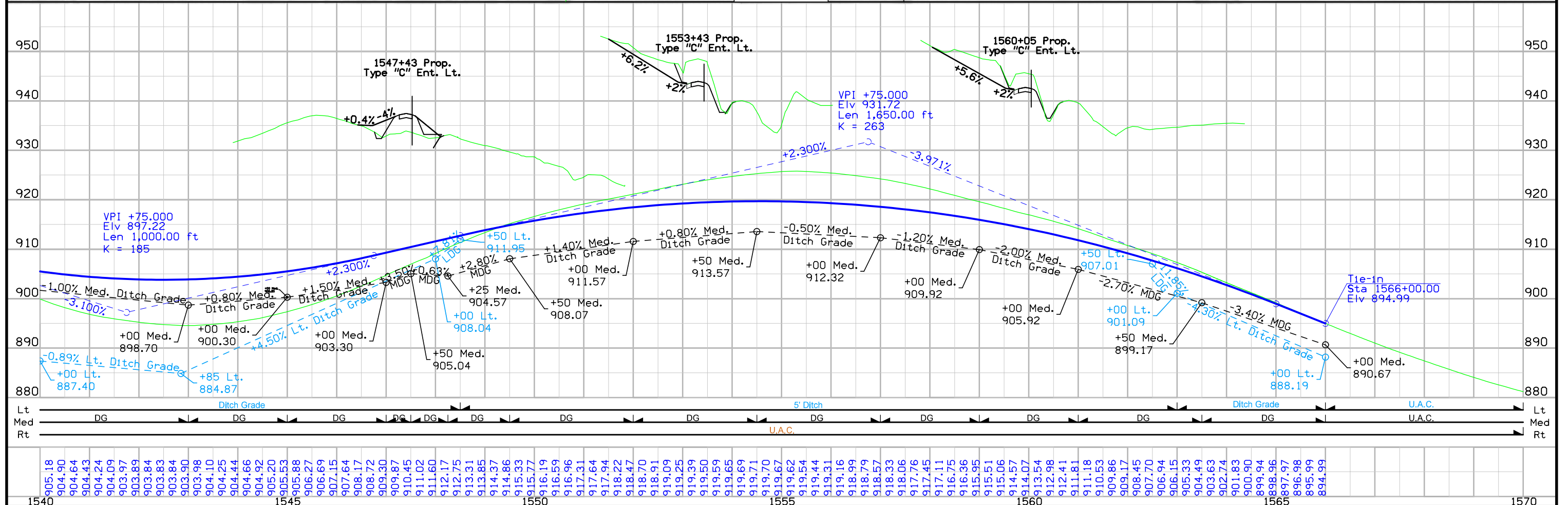
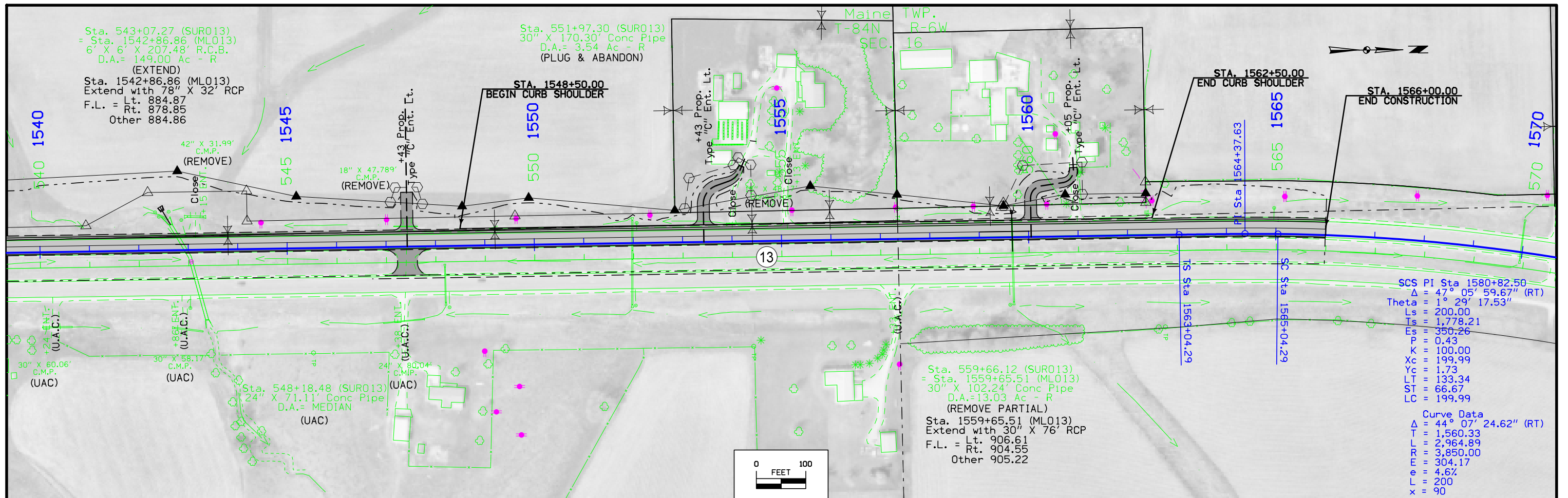

FILE NO.	ENGLISH	DESIGN TEAM	FLATTERY \ BELL \ CRYSTAL	LINN COUNTY	PROJECT NUMBER	NHSX-013-1(53)--3H-57	SHEET NUMBER	D.11
----------	---------	-------------	---------------------------	-------------	----------------	-----------------------	--------------	------

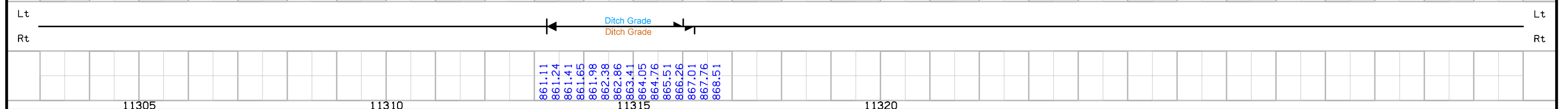
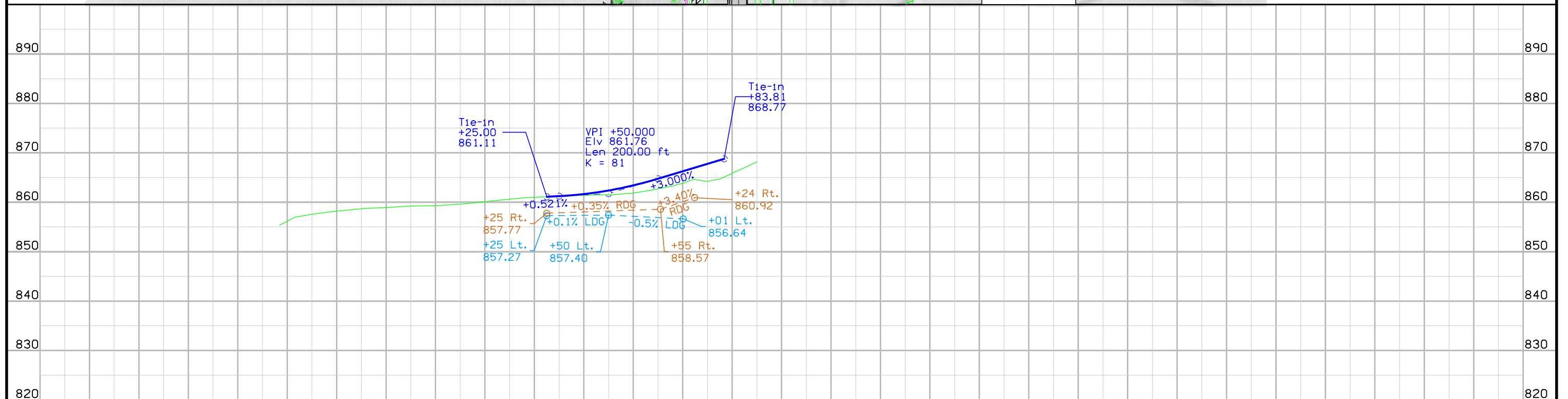
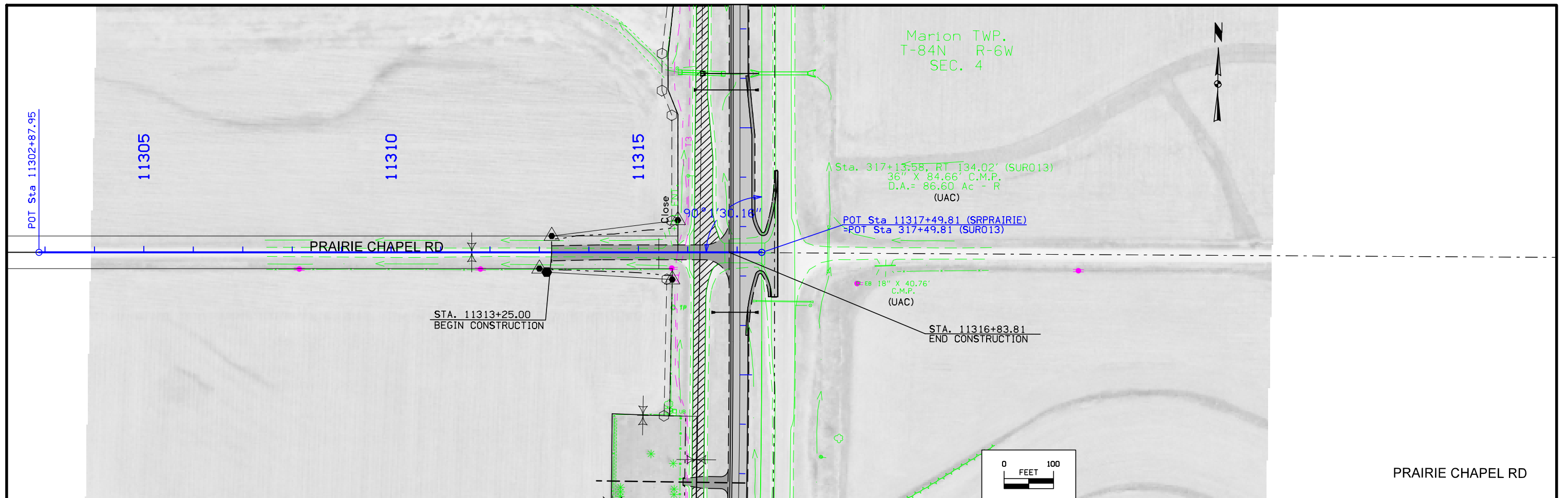

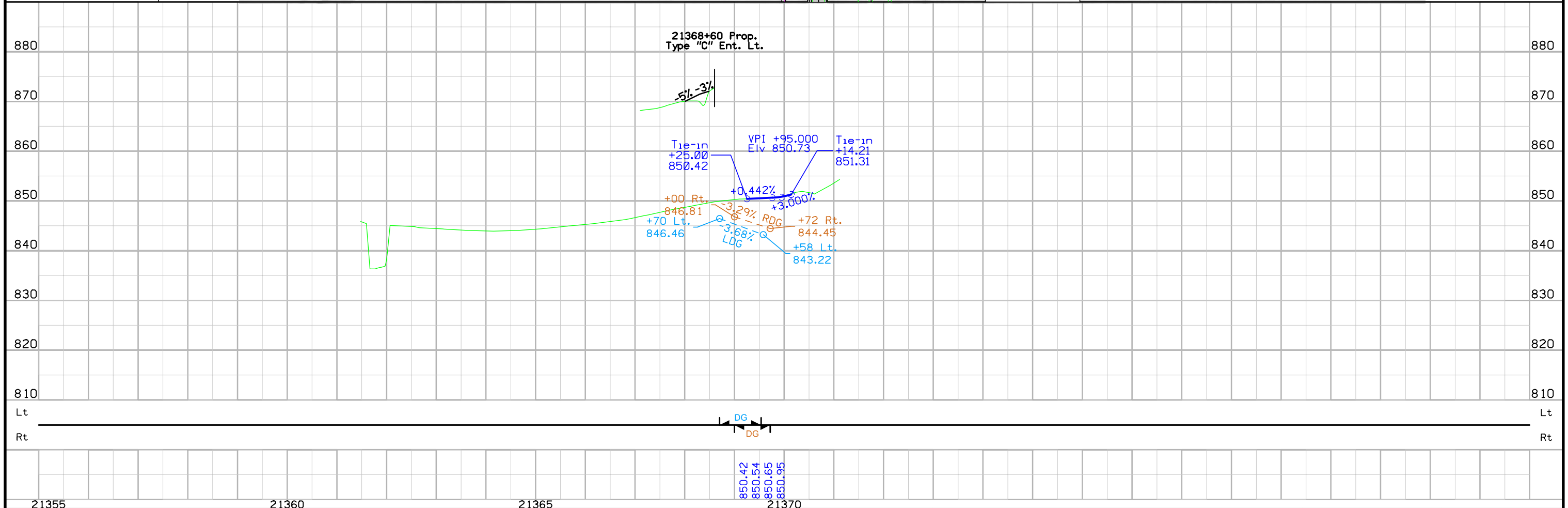
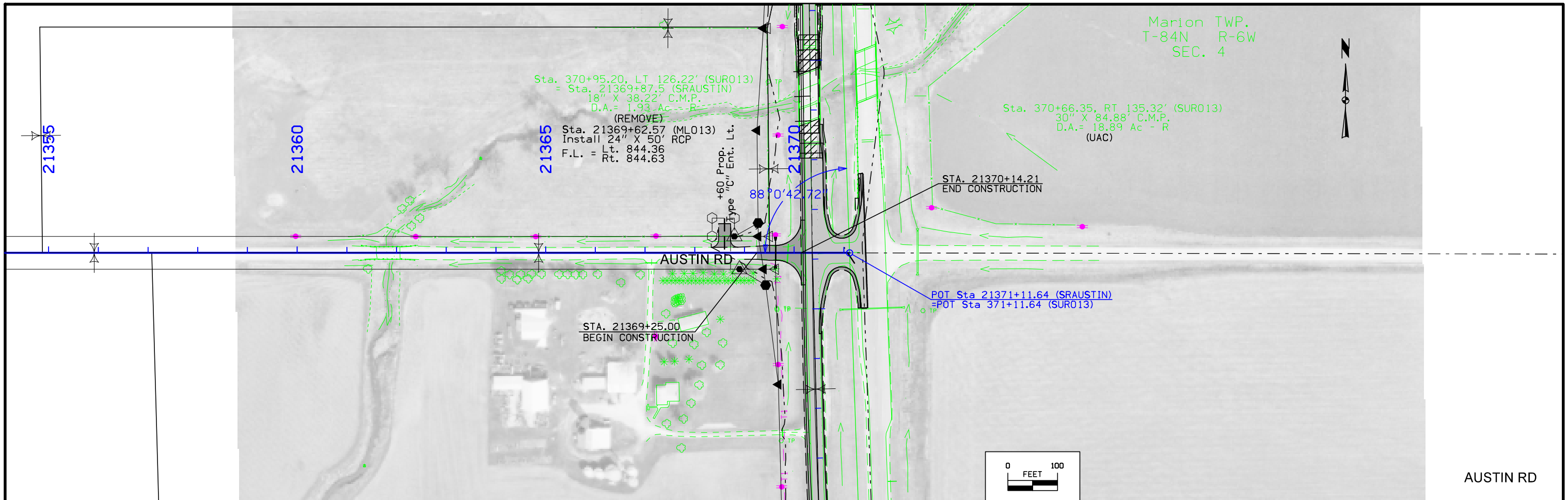

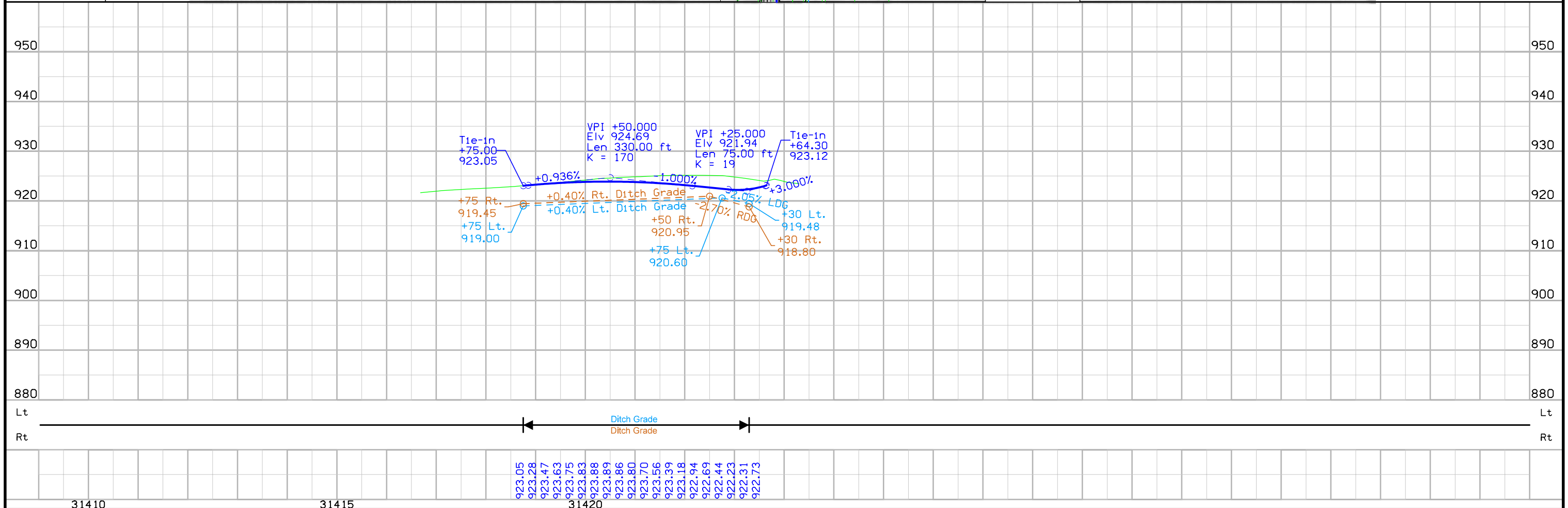
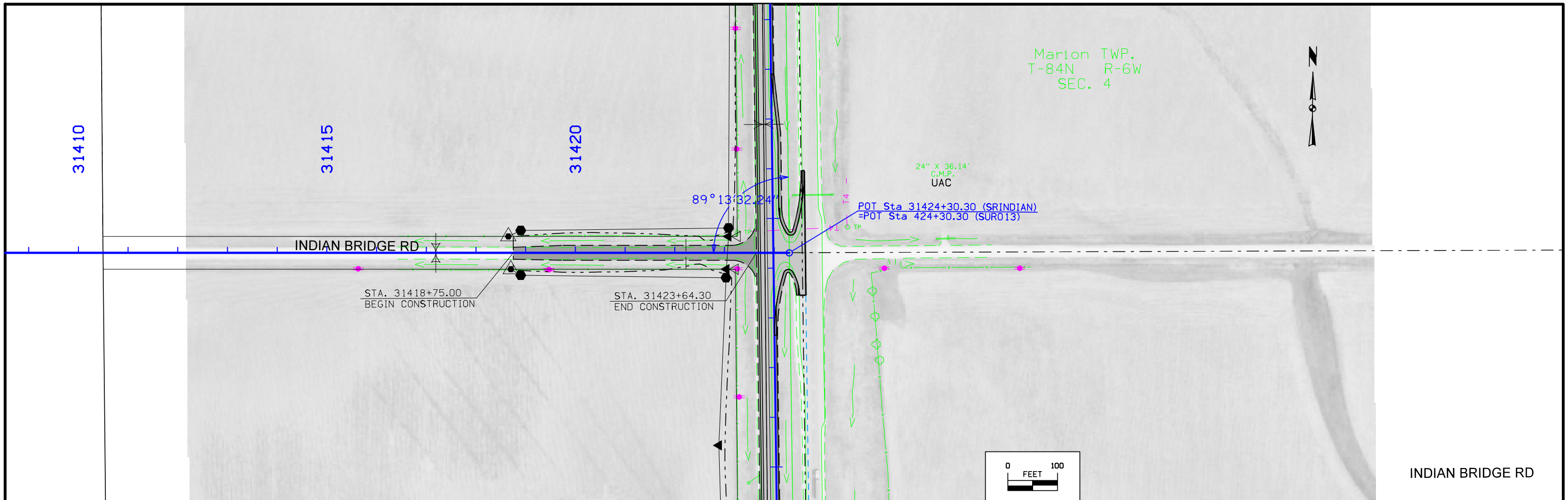

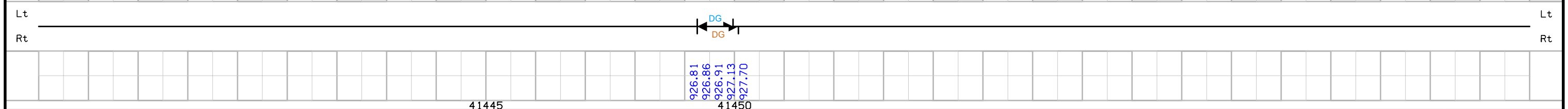
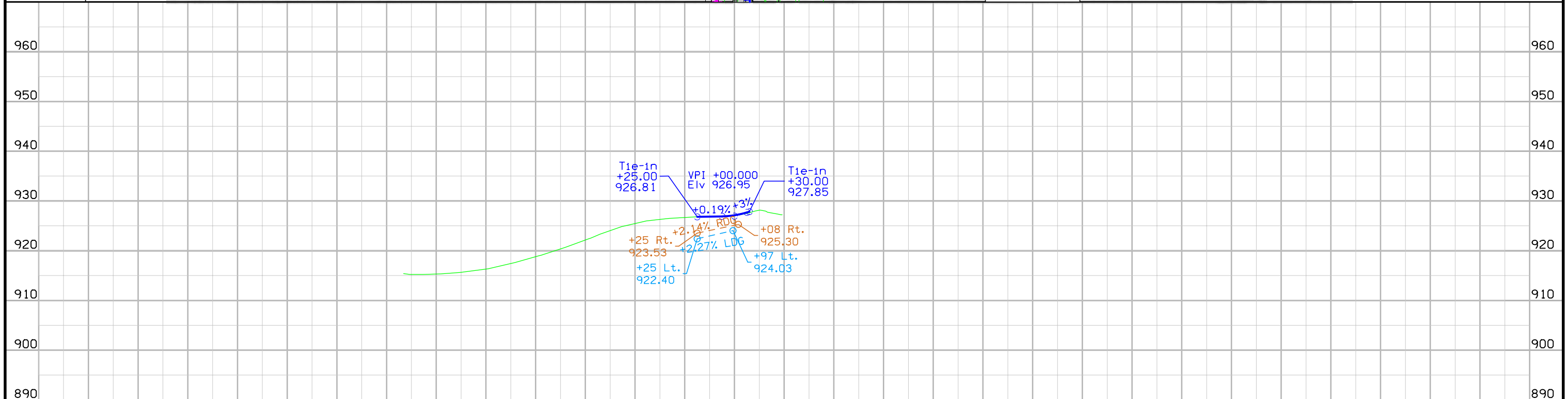
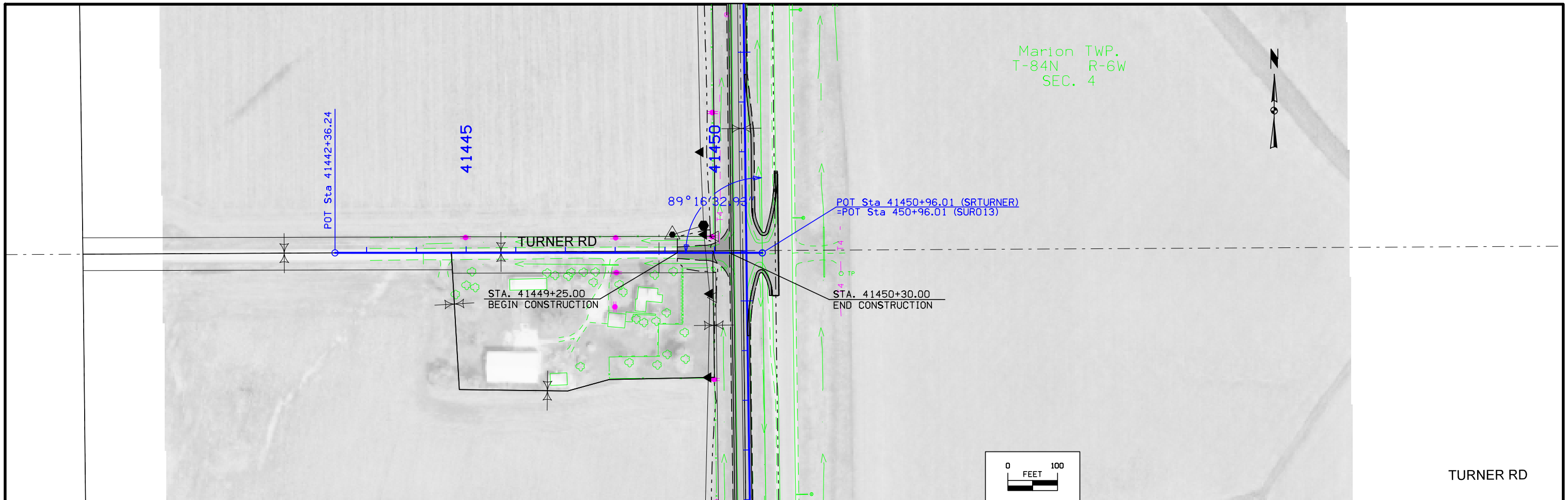

FILE NO.	ENGLISH	DESIGN TEAM Flattery \ Bell \ Crystal	LINN COUNTY	PROJECT NUMBER NHSX-013-1(53)--3H-57	SHEET NUMBER E.4
----------	---------	---------------------------------------	-------------	--------------------------------------	------------------

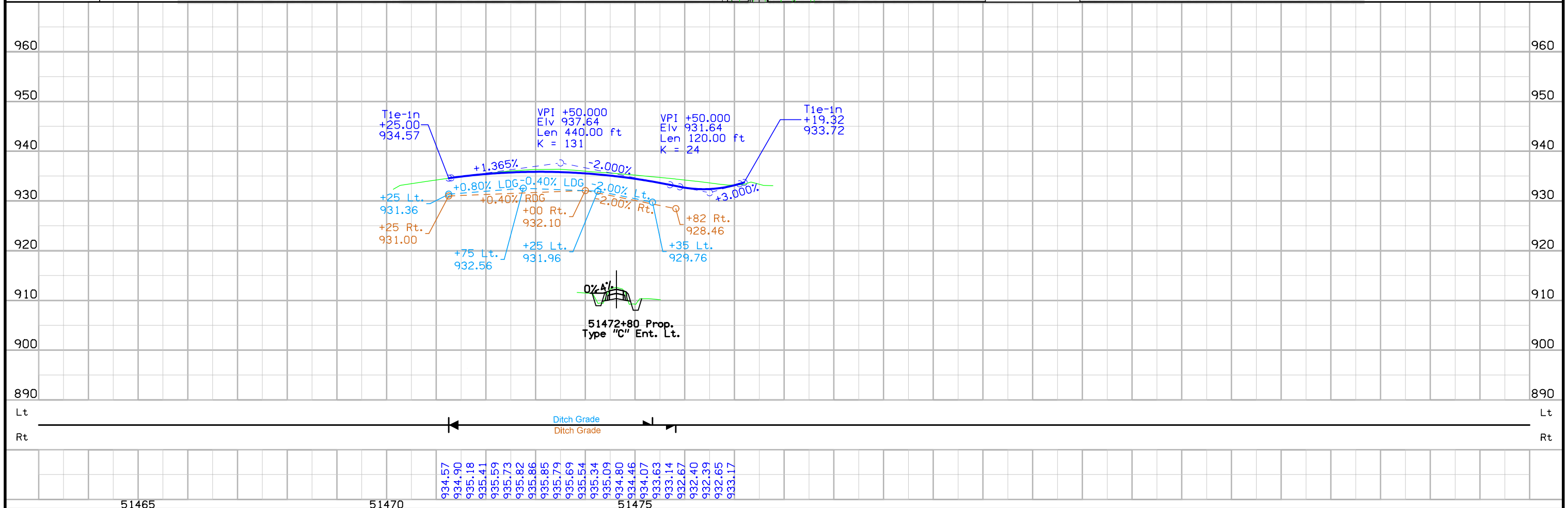
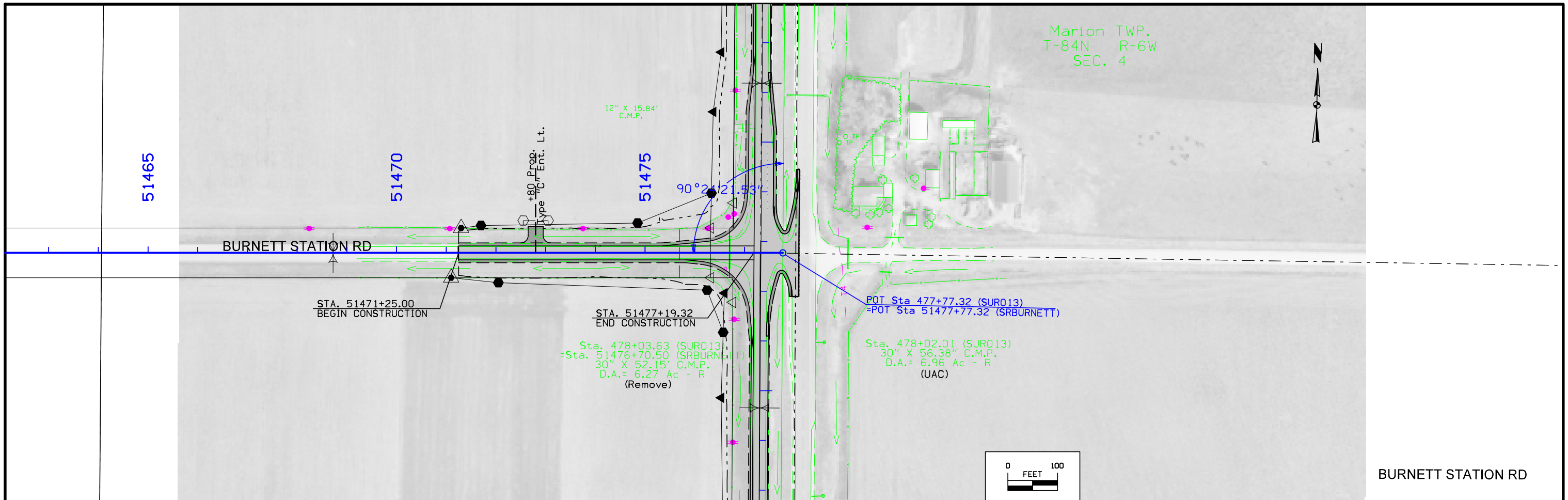

51465	51470	51475
-------	-------	-------



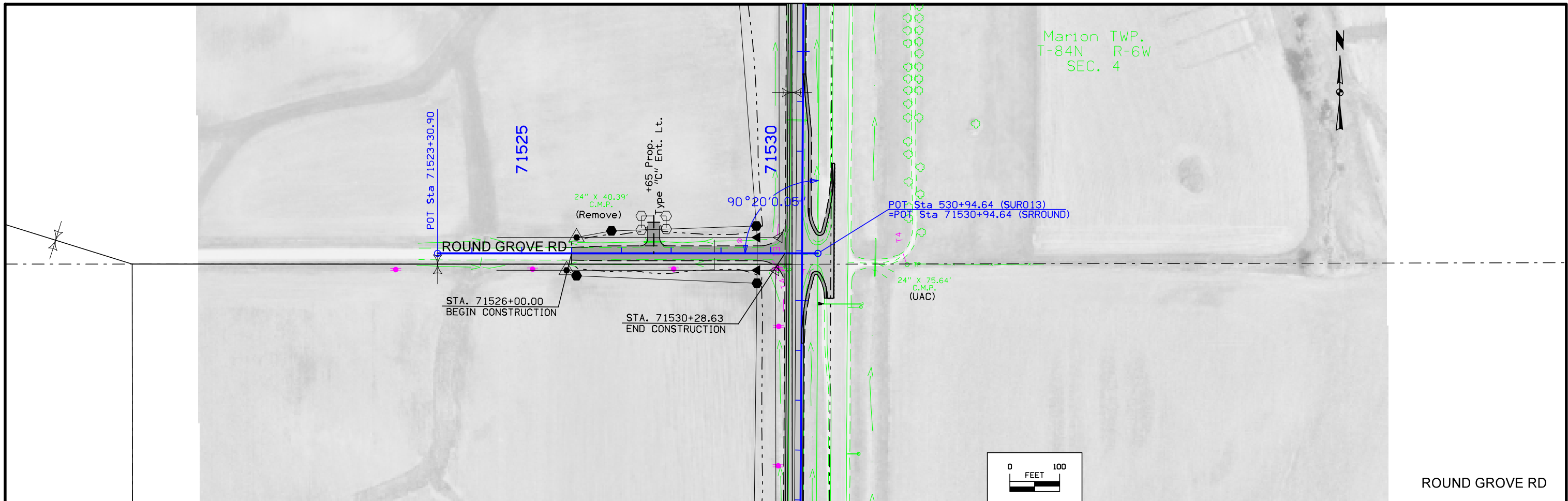

Marion TWP.  
T-84N R-6W  
SEC. 4

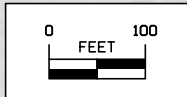

ROUND GROVE RD

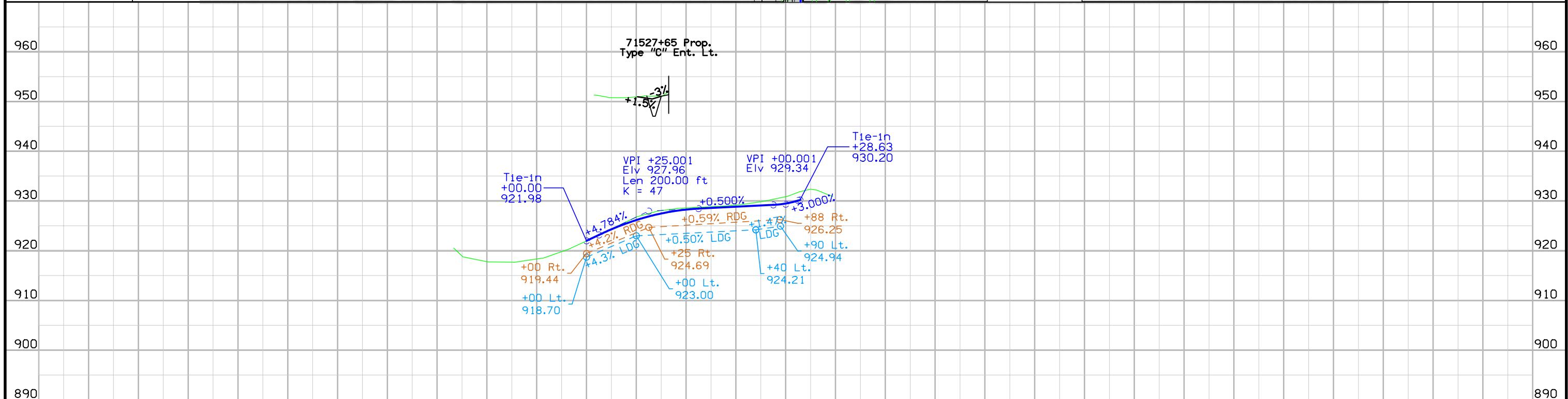

921.98	923.18	924.31	925.30	926.16	926.89	927.48	927.94	928.27	928.46	928.59	928.71	928.84	928.96	929.09	929.21	929.49	930.09
71525																	71530