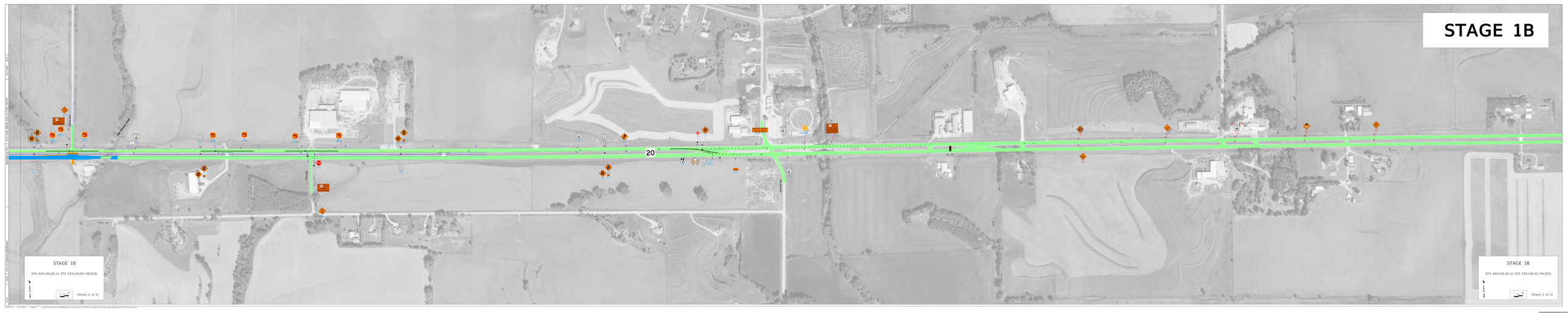

JS.1
SHEET NUMBER
NHSX-020-1(179)--3H-97
PROJECT NUMBER
WOODBURY COUNTY
Flattery\Bell\Hain
DESIGN TEAM
ENGLISH
FILE NO.

STAGE 1A

75
Ramp C
Ramp A
Loop E
Loop G
End Median Construction
STA 440+15.00 (ML020)
Begin Median Construction
STA 427+85.00 (ML020)
Concord TWP. T-89N R-46W SEC. 31
Begin Pavement Widening
STA 478+05.00 (SURWB020)
End Pavement Widening
STA 497+30.00 (SURWB020)
Buchanan Ave N
TRAFFIC CONTROL PER TC-418
420
425
430
435
440
445
450
455
460
465
470
475
480
485
490
495
500
505
510
12
20
Traffic Control per TC-418
Woodbury TWP. T-89N R-47W SEC. 4
Ramp B
Ramp D
Glen Ellen Rd

STAGE 1A

Sta. 420+00 to Sta. 513+00 (ML020)

0 FEET 100

(Sheet 1 of 1)

STAGE 1A

Sta. 420+00 to Sta. 513+00 (ML020)

0 FEET 100

(Sheet 1 of 1)

2:29:02 PM 12/1/2022 rschmi2 pw:\\NTPwint1.dot.int.lan:PWMain\Documents\Projects\9702001017\Design\CADD_Files_ORD\Staging_Final\STAGE1A_SCROLL.dgn

STAGE 1B

Gordon Drive/ IA 12
Gordon Drive/ IA 12
12
S Lakesport St.
S Palmetto St.
Pomegranite St.
ROAD WORK AHEAD
SPEED LIMIT 45
MERGE
EXIT
20 EXIT NO LEFT TURNS NEXT XX MILES USE ALT ROUTE
TWO WAY TRAFFIC NEXT XX MILES
DO NOT PASS
BE PREPARED TO STOP
Follow Modified TC-61
Ramp A
Ramp B
Ramp B2
Ramp C
Ramp D
Ramp D2
Loop E
Loop G
Buchanan Ave N
Glen Ellen Rd
Grandy Dr
Buchanan Ave S
ROAD CLOSED AHEAD
ROAD CLOSED 500 FT
STOP
R3-2
36" x 36"
20 WEST NO LEFT TURNS NEXT XX MILES USE ALT ROUTE
20 WEST CLOSED USE ALT ROUTE

STAGE 1B

STA 444+00.00 to STA 555+00.00 (ML020)

0 FEET 100

(Sheet 1 of 2)

STAGE 1B

STA 444+00.00 to STA 555+00.00 (ML020)

0 FEET 100

(Sheet 1 of 2)

STAGE 1B

Carroll Ave
20 EAST CLOSED USE ALT ROUTE
ROAD WORK AHEAD
R3-2 36" x 36"
Little Whiskey Creek
SPEED LIMIT 45
DO NOT PASS
STOP
162nd St
20 WEST CLOSED USE ALT ROUTE
ROAD WORK AHEAD
550
555
560
565
570
575
580
585
590
595
600
20
TWO WAY TRAFFIC NEXT XX MILES
LEFT LANE MUST TURN LEFT
R3-7 30" x 30"
20 WEST NO LEFT TURNS NEXT XX MILES USE ALT ROUTE
DO NOT PASS
END ROAD WORK
SPEED LIMIT 65
Charles Ave
Follow Modified TC-61
LEFT LANE CLOSED AHEAD
SPEED LIMIT 45
R2-1 48" x 60"
MERGE
W4-2M 48" x 48"
ROAD WORK AHEAD
W20-1 48" x 48"
0
100
FEET

STAGE 1B

STA 444+00.00 to STA 555+00.00 (ML020)

(Sheet 2 of 2)

STAGE 1B

STA 444+00.00 to STA 555+00.00 (ML020)

(Sheet 2 of 2)

STAGE 1C

WOODBURY COUNTY

PROJECT NUMBER NHSX-020-1(179)--3H-97

SHEET NUMBER JS.4

DESIGN TEAM Flattery|Bell|Hain

ENGLISH

FILE NO.

ROAD WORK AHEAD
Gordon Drive/ IA 12
Pomegranite St.
S Lakesport St.
S Palmetto St.
SPEED LIMIT 45
Gordon Drive/ IA 12
RIGHT LANE CLOSED AHEAD
MERGE
12
Follow Modified TC-61
20 EAST NO LEFT TURNS NEXT XX MILES USE ALT ROUTE
EXIT
END ROAD WORK
BE PREPARED TO STOP
DO NOT PASS
Ramp C
Loop G
Loop E
Ramp A
TWO WAY TRAFFIC NEXT XX MILES
Ramp B
Ramp B2
Ramp D2
Ramp D
Buchanan Ave N
Glen Ellen Rd
STOP
R3-2 36" x 36"
Grandy Dr
20 EAST CLOSED USE ALT ROUTE
ROAD CLOSED AHEAD
Buchanan Ave S

STAGE 1C

STA 444+00.00 to STA 555+00.00 (ML020)

0 FEET 100

(Sheet 1 of 2)

STAGE 1C

STA 444+00.00 to STA 555+00.00 (ML020)

0 FEET 100

(Sheet 1 of 2)

4:21:39 PM 12/15/2022 akiebel pw:\\NTPwint1.dot.int.lan:PWMain\Documents\Projects\9702001017\Design\CADD_Files_ORD\Staging_Final\STAGE1C_SCROLL.dgn

STAGE 1C

Carroll Ave
Little Whiskey Creek
162nd St
Charles Ave
20
ROAD WORK AHEAD
20 EAST CLOSED USE ALT ROUTE
R3-2 36" x 36"
SPEED LIMIT 45
DO NOT PASS
STOP
TWO WAY TRAFFIC NEXT XX MILES
SPEED LIMIT 45
LEFT LANE MUST TURN LEFT
R3-7 30" x 30"
20 WEST NO LEFT TURNS NEXT XX MILES USE ALT ROUTE
Follow Modified TC-61
SPEED LIMIT 65
MERGE
LEFT LANE CLOSED AHEAD
SPEED LIMIT 45
ROAD WORK AHEAD
550
555
560
565
570
575
580
585
590
595
600

STAGE 1C

STA 444+00.00 to STA 555+00.00 (ML020)

0 FEET 100

(Sheet 2 of 2)

STAGE 1C

STA 444+00.00 to STA 555+00.00 (ML020)

0 FEET 100

(Sheet 2 of 2)

WOODBURY COUNTY

PROJECT NUMBER NHSX-020-1(179)--3H-97

SHEET NUMBER JS.5

DESIGN TEAM Flattery|Bell|Hain

ENGLISH

FILE NO.

STAGE 2A

12
Ramp C
Ramp A
Loop G
Ramp A2
Ramp B
Ramp B2
Ramp D
Ramp D2
Buchanan Ave N
Glen Ellen Rd
Grandy Dr
Buchanan Ave S
Follow Modified TC-61
SPEED LIMIT 45
ROAD WORK AHEAD
RIGHT LANE CLOSED AHEAD
MERGE
DO NOT PASS
TWO WAY TRAFFIC NEXT XX MILES
EXIT
20 East NO LEFT TURNS NEXT XX MILES USE ALT ROUTE
20 West CLOSED USE ALT ROUTE
ROAD CLOSED AHEAD
BE PREPARED TO STOP
STOP
R3-2 36" x 36"
430
440
445
455
460
470
475
480
485
490
495
500
505
510
515
520
525
530
535
540
545

STAGE 2A

STA 444+00.00 to STA 555+00.00 (ML020)

0 FEET 100

(Sheet 1 of 2)

STAGE 2A

STA 444+00.00 to STA 555+00.00 (ML020)

0 FEET 100

(Sheet 1 of 2)

SHEET NUMBER JS.6

PROJECT NUMBER NHSX-020-1(179)--3H-97

COUNTY WOODBURY

DESIGN TEAM Flattery|Bell|Hain

ENGLISH

FILE NO.

4:31:01 PM 12/15/2022 akiebel pw:\\NTPwint1.dot.int.lan:PWMain\Documents\Projects\9702001017\Design\CADD_Files_ORD\Staging_Final\STAGE2A_SCROLL.dgn

STAGE 2A

Carroll Ave
162nd St
20
550
555
560
565
570
575
580
585
590
595
600
R3-2 36" x 36"
DO NOT PASS
SPEED LIMIT 45
SPEED LIMIT 65
STOP
TWO WAY TRAFFIC NEXT XX MILES
20 West NO LEFT TURNS NEXT XX MILES USE ALT ROUTE
20 East NO LEFT TURNS NEXT XX MILES USE ALT ROUTE
R3-2 30" x 30"
Follow Modified TC-61
MERGE
SPEED LIMIT 45
ROAD WORK AHEAD

STAGE 2A

STA 444+00.00 to STA 555+00.00 (ML020)

0 FEET 100

(Sheet 2 of 2)

STAGE 2A

STA 444+00.00 to STA 555+00.00 (ML020)

0 FEET 100

(Sheet 2 of 2)

SHEET NUMBER JS.7

PROJECT NUMBER NHSX-020-1(179)--3H-97

WOODBURY COUNTY

DESIGN TEAM Flattery\Bell\Hain

ENGLISH

FILE NO.

STAGE 2B

75
12
Ramp C
Ramp A
Loop G
Ramp A2
Ramp B
Ramp B2
Ramp D2
Ramp D
Buchanan Ave N
Glen Ellen Rd
Grandy Dr
Buchanan Ave S
SPEED LIMIT 45
ROAD WORK AHEAD
RIGHT LANE CLOSED AHEAD
MERGE
DO NOT PASS
TWO WAY TRAFFIC NEXT XX MILES
EXIT
20 East NO LEFT TURNS NEXT XX MILES USE ALT ROUTE
20 West CLOSED USE ALT ROUTE
ROAD CLOSED AHEAD
BE PREPARED TO STOP
STOP
R3-2 36" x 36"
Follow Modified TC-61
0 100 FEET

STAGE 2B

STA 444+00.00 to STA 555+00.00 (ML020)

STAGE 2B

STA 444+00.00 to STA 555+00.00 (ML020)

WOODBURY COUNTY
PROJECT NUMBER NHSX-020-1(179)--3H-97
SHEET NUMBER JS.8
DESIGN TEAM Flattery\Bell\Hain
ENGLISH
FILE NO.

4:24:06 PM 12/15/2022 mjack pw:\\NTPwint1.dot.int.lan:PWMain\Documents\Projects\9702001017\Design\CADD_Files_ORD\Staging_Final\STAGE2B_SCROLL.dgn

WOODBURY COUNTY

PROJECT NUMBER NHSX-020-1(179)--3H-97

SHEET NUMBER JS.9

DESIGN TEAM Flattery\Bell\Hain

ENGLISH

FILE NO.

STAGE 2B

Carroll Ave
162nd St
20
R3-2 36" x 36"
DO NOT PASS
SPEED LIMIT 45
SPEED LIMIT 65
STOP
TWO WAY TRAFFIC NEXT XX MILES
20 West NO LEFT TURNS NEXT XX MILES USE ALT ROUTE
20 East NO LEFT TURNS NEXT XX MILES USE ALT ROUTE
LEFT LANE MUST TURN LEFT
R3-7 30" x 30"
Follow Modified TC-61
MERGE
ROAD WORK AHEAD
END ROAD WORK
550
555
560
565
570
575
580
585
590
595
600
0 100 FEET

STAGE 2B

STA 444+00.00 to STA 555+00.00 (ML020)

STAGE 2B

STA 444+00.00 to STA 555+00.00 (ML020)