

REVISED 2/24/16 PAR 118  
 REVISED 3/10/16 PAR 118  
 REVISED 3/10/16 PAR 118B  
 REVISED 9/26/16 PAR 118  
 REVISED 12/04/17 PAR 115

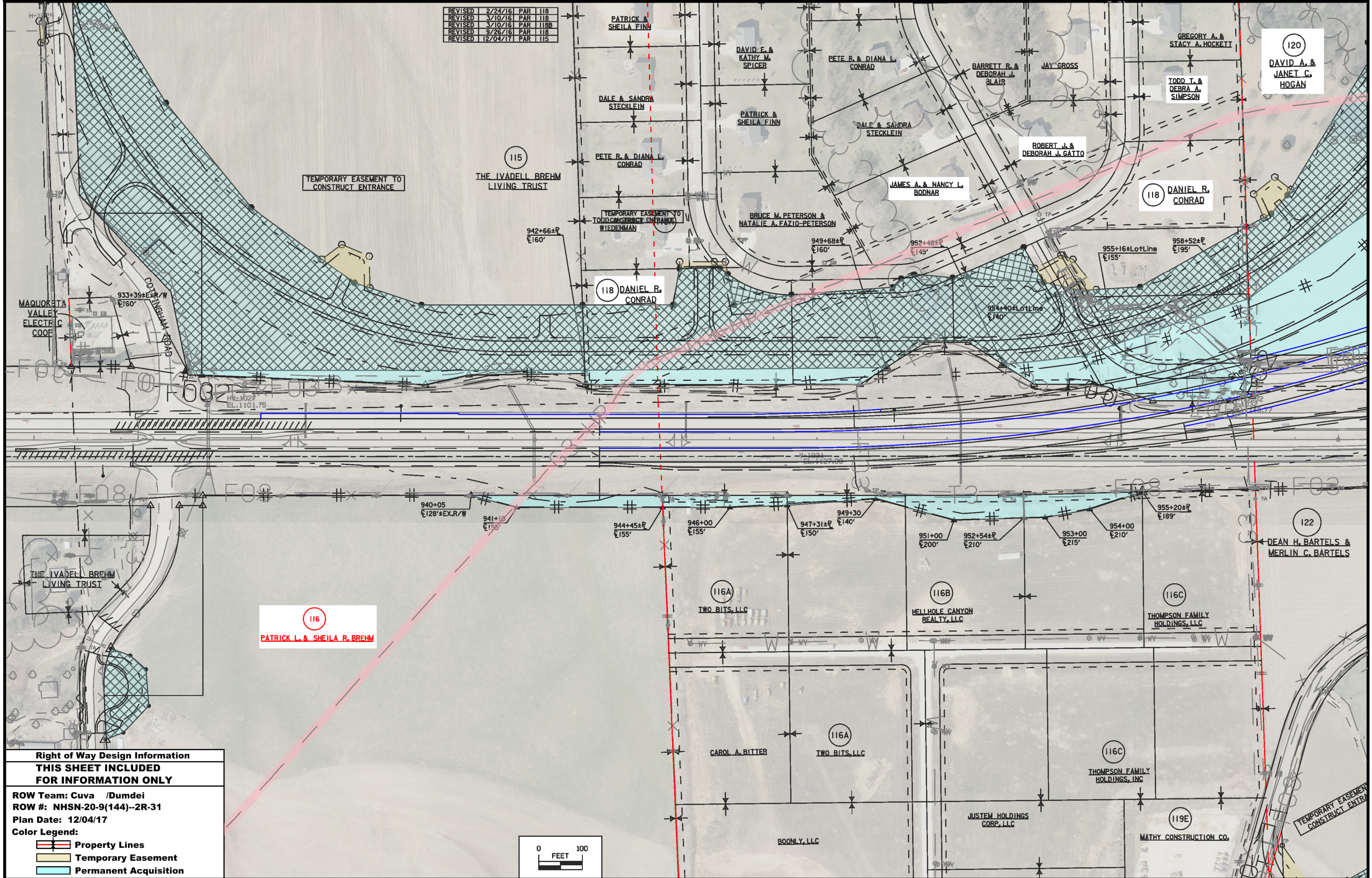

TEMPORARY EASEMENT TO CONSTRUCT ENTRANCE

TEMPORARY EASEMENT TO TODD CONSTRUCTY ENTRANCE WIEDENMAN

TEMPORARY EASEMENT TO CONSTRUCT ENTRANCE

MAQUOKETA VALLEY ELECTRIC COOP

**Right of Way Design Information**  
**THIS SHEET INCLUDED FOR INFORMATION ONLY**  
 ROW Team: Cuva /Dumdei  
 ROW #: NHSN-20-9(144)--2R-31  
 Plan Date: 12/04/17  
 Color Legend:  
 - Property Lines  
 - Temporary Easement  
 - Permanent Acquisition

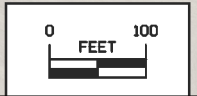



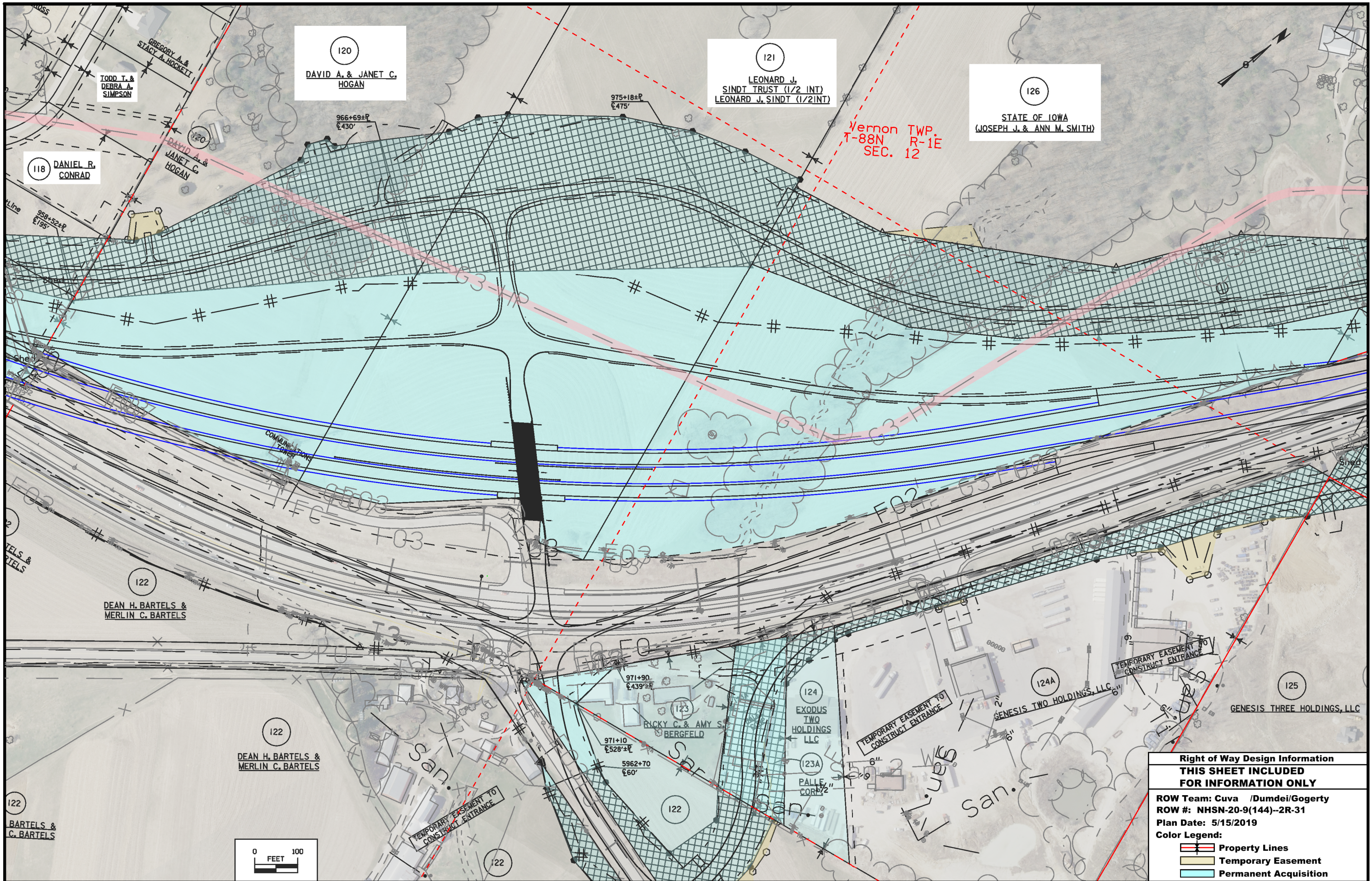

120  
DAVID A. & JANET C.  
HOGAN

121  
LEONARD J.  
SINDT TRUST (1/2 INT)  
LEONARD J. SINDT (1/2 INT)

126  
STATE OF IOWA  
(JOSEPH J. & ANN M. SMITH)

118 DANIEL R.  
CONRAD

122  
DEAN H. BARTELS &  
MERLIN C. BARTELS

122  
DEAN H. BARTELS &  
MERLIN C. BARTELS



123  
RICKY C. & AMY S.  
BERGFELD

124  
EXODUS  
TWO  
HOLDINGS  
LLC

123A  
PALLE  
CORP.

124A  
GENESIS TWO HOLDINGS, LLC

125  
GENESIS THREE HOLDINGS, LLC

<b>Right of Way Design Information</b>	
<b>THIS SHEET INCLUDED FOR INFORMATION ONLY</b>	
ROW Team: Cuva /Dumdei/Gogerty	
ROW #: NHSN-20-9(144)-2R-31	
Plan Date: 5/15/2019	
Color Legend:	
	Property Lines
	Temporary Easement
	Permanent Acquisition

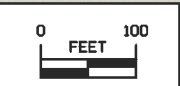



126  
STATE OF IOWA  
(JOSEPH J. & ANN M. SMITH)

135  
SUN RIDGE INVESTMENTS, LLC

60  
STATE OF IOWA  
(BDK PROPERTIES, INC)

136  
ROBERT W. FERRING & MARY JANE FERRING  
CP, BROADVIEW COURT, LLC  
CP, KORDELL PROPERTIES, LLC

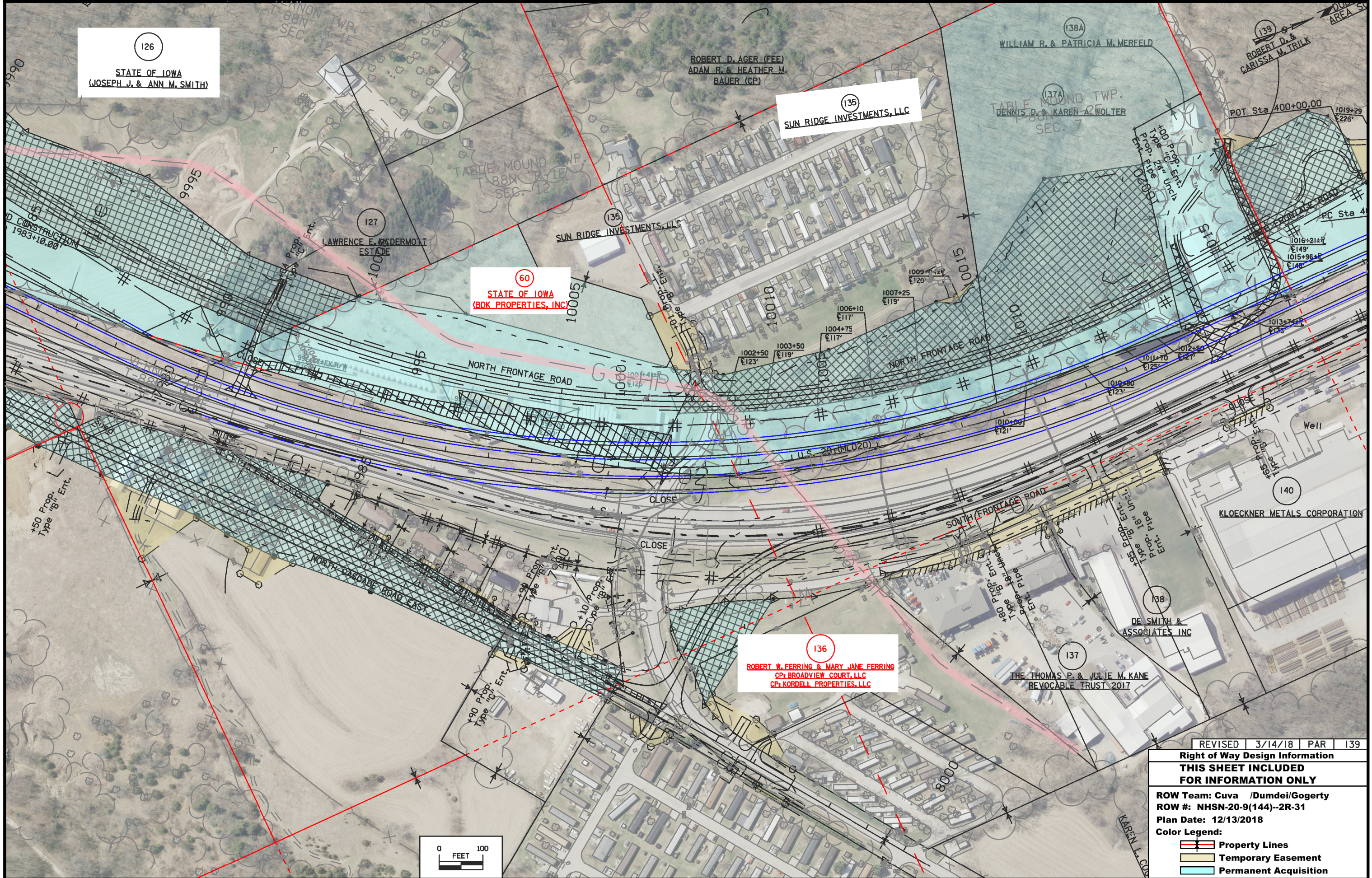

REVISED 3/14/18 PAR 139

Right of Way Design Information  
**THIS SHEET INCLUDED FOR INFORMATION ONLY**

ROW Team: Cuva /Dumdei/Gogerty  
ROW #: NHSN-20-9(144)--2R-31  
Plan Date: 12/13/2018

Color Legend:  
Property Lines  
Temporary Easement  
Permanent Acquisition

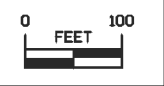



126  
STATE OF IOWA  
(JOSEPH J. & ANN M. SMITH)

60  
STATE OF IOWA  
(GDK PROPERTIES, INC)

136  
ROBERT W. FERRING & MARY JANE FERRING  
CP, BROADVIEW COURT, LLC  
CP, KOBDELL PROPERTIES, LLC

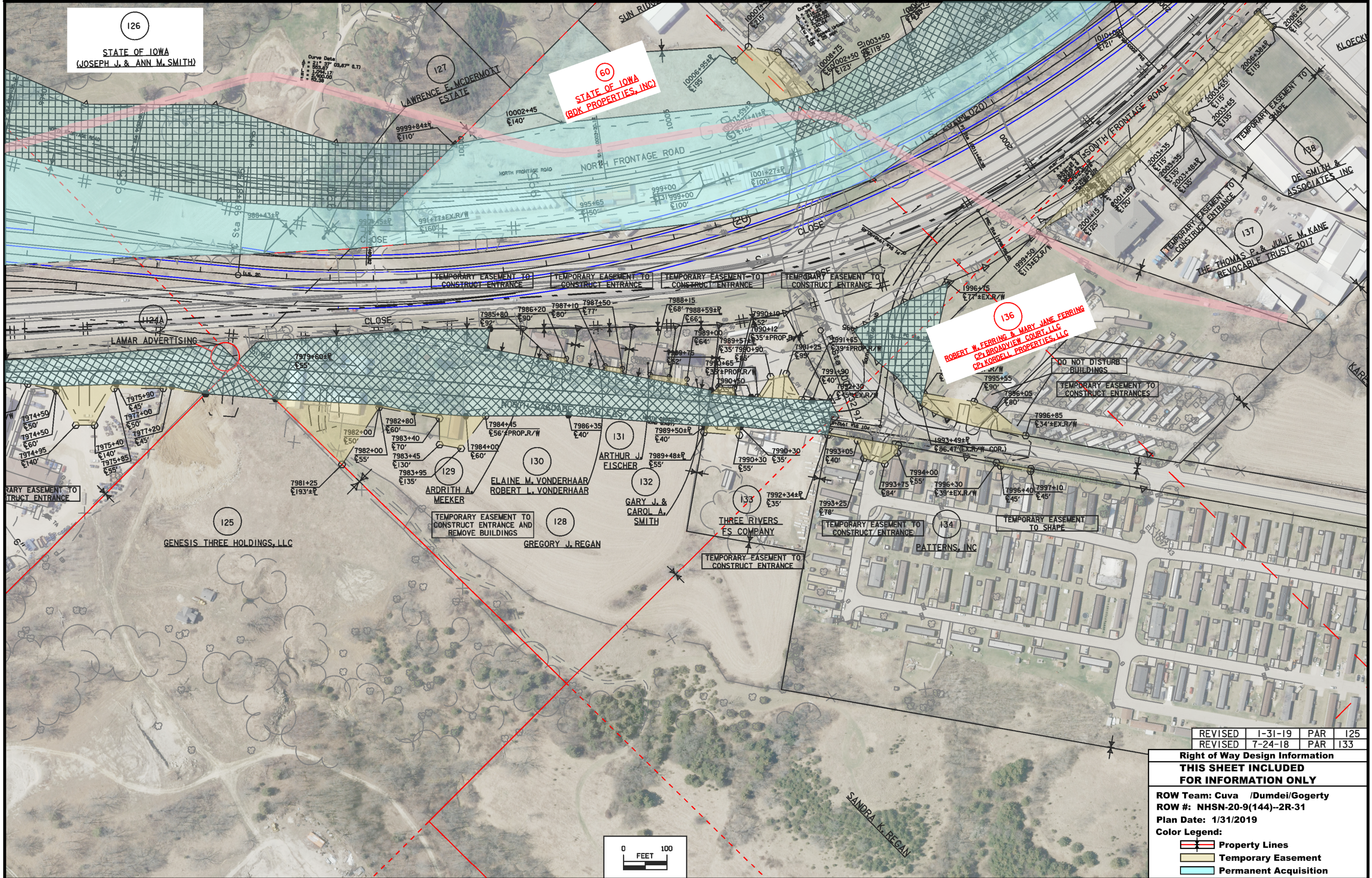

REVISED	1-31-19	PAR	125
REVISED	7-24-18	PAR	133

**Right of Way Design Information**  
**THIS SHEET INCLUDED FOR INFORMATION ONLY**

ROW Team: Cuva /Dumdei/Gogerty  
ROW #: NHSN-20-9(144)--2R-31  
Plan Date: 1/31/2019  
Color Legend:

- Property Lines
- Temporary Easement
- Permanent Acquisition

