

US Highway 30 EB Stage 2

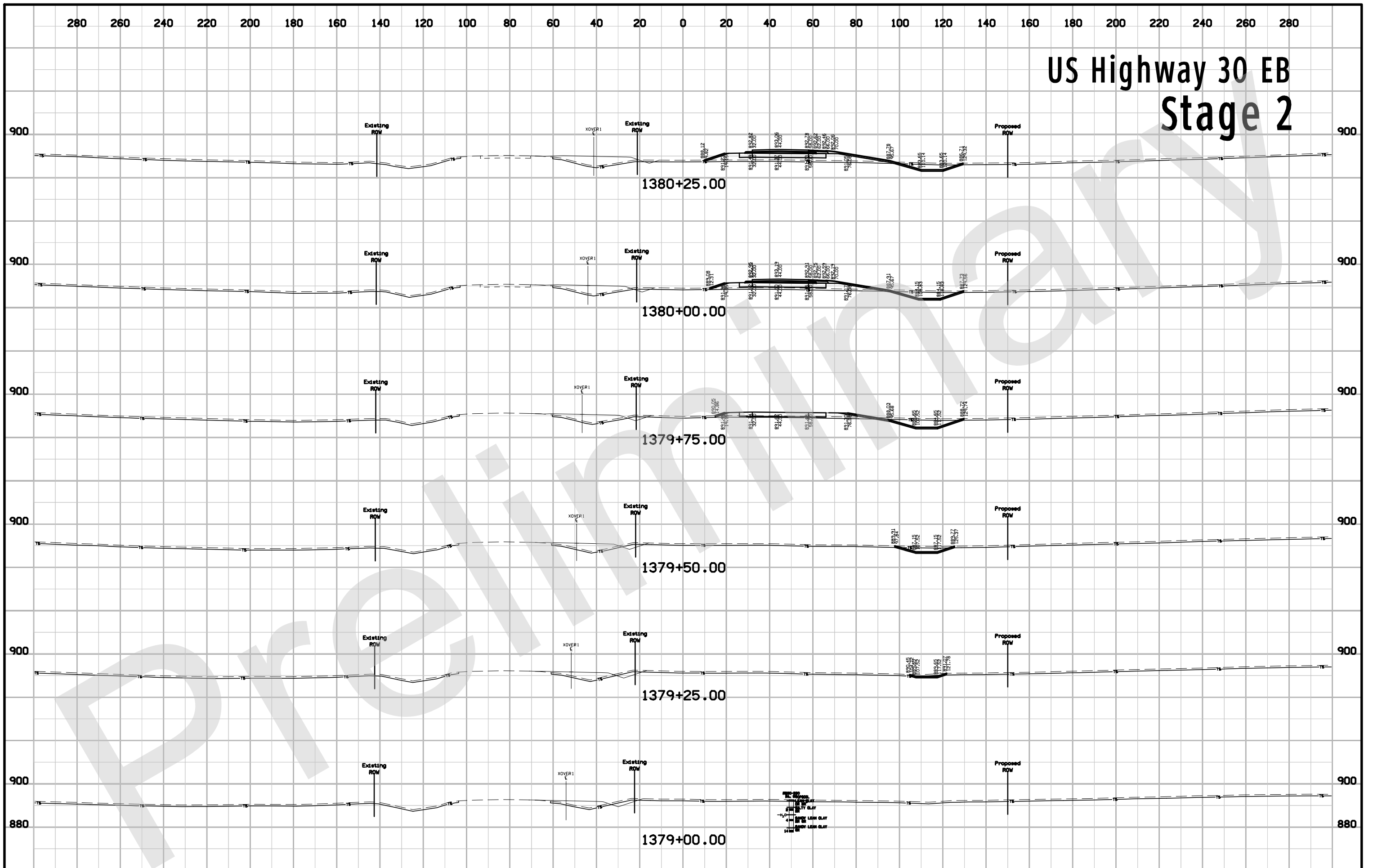

US Highway 30 EB Stage 2

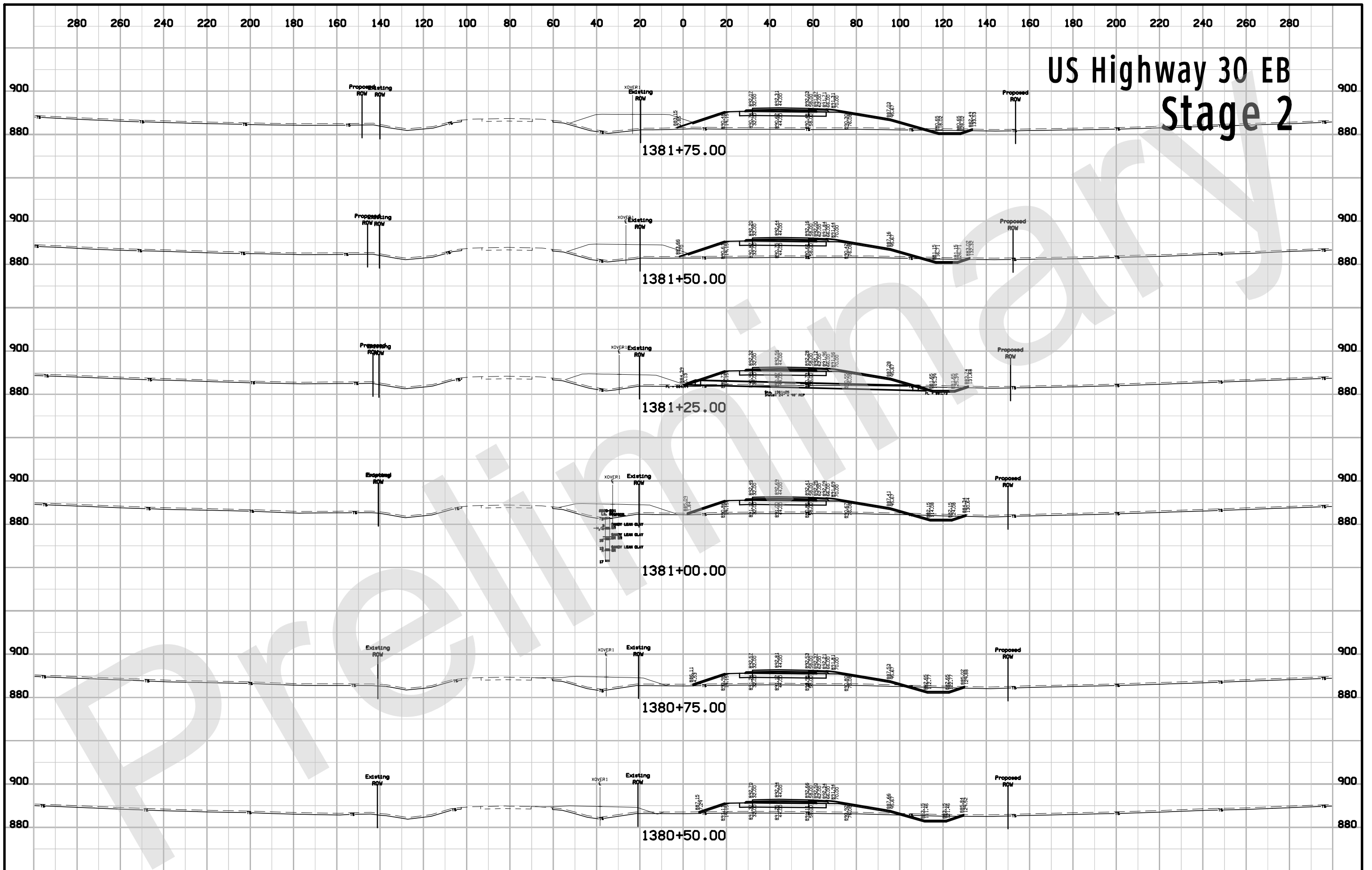

US Highway 30 EB Stage 2

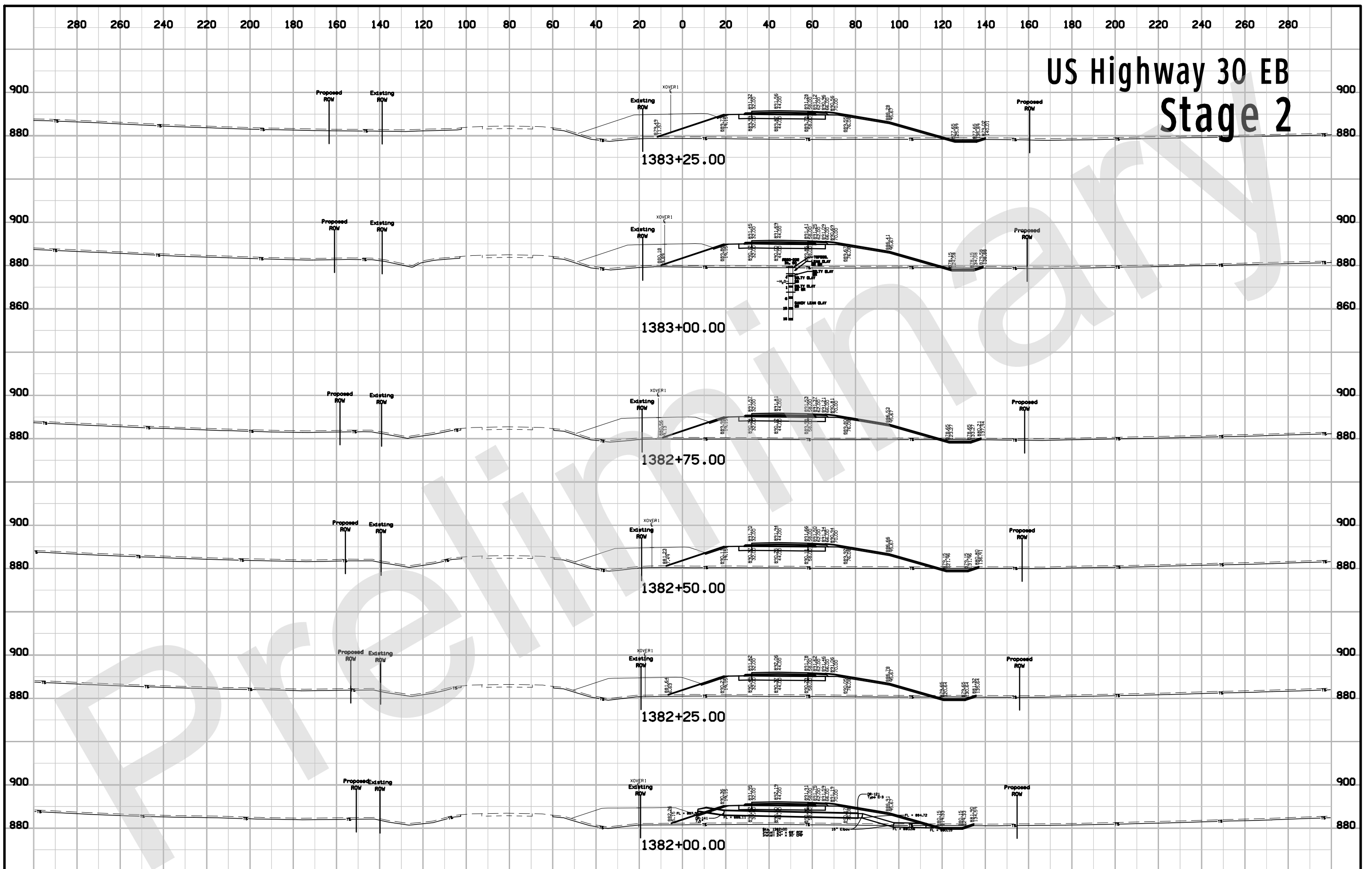

US Highway 30 EB Stage 2

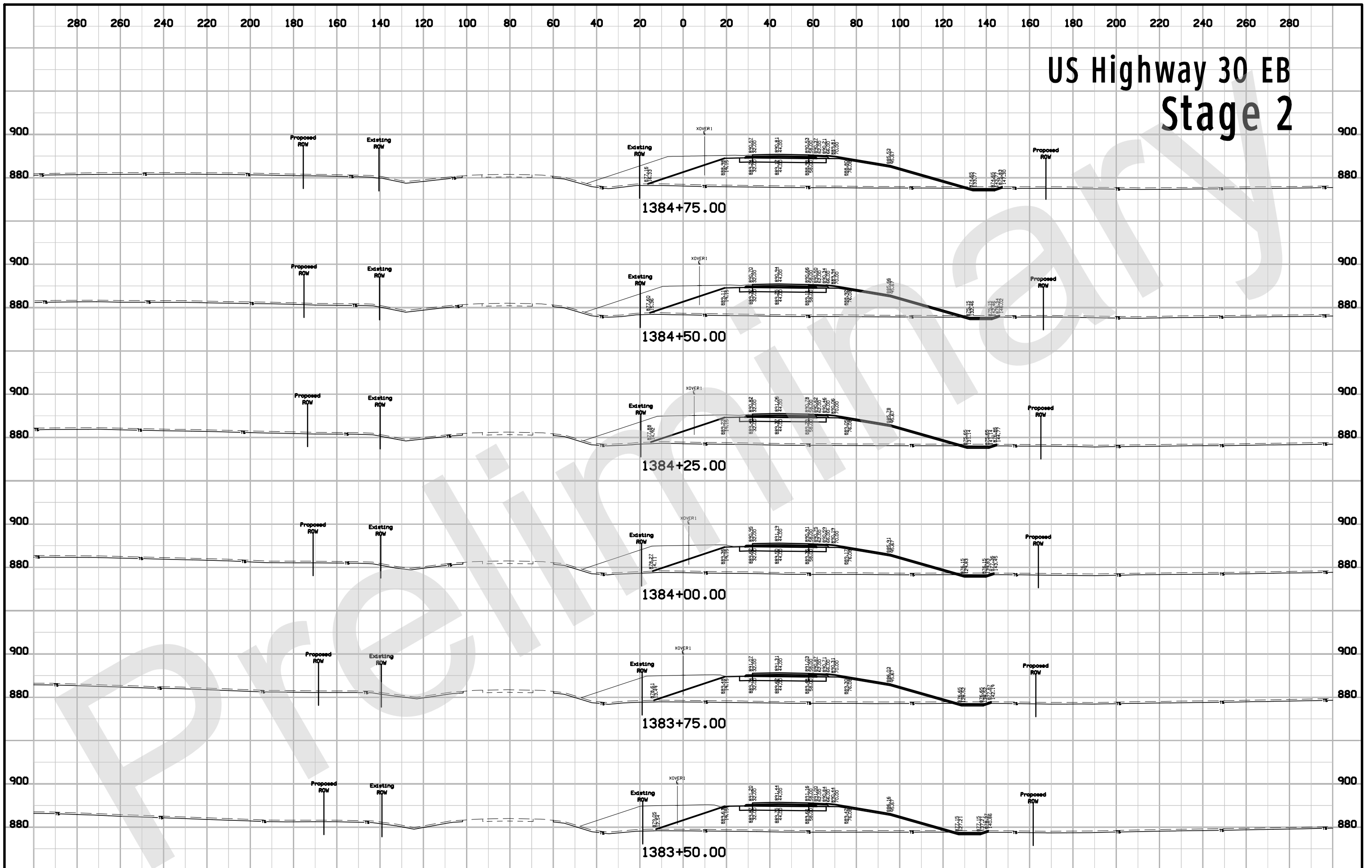

US Highway 30 EB Stage 2

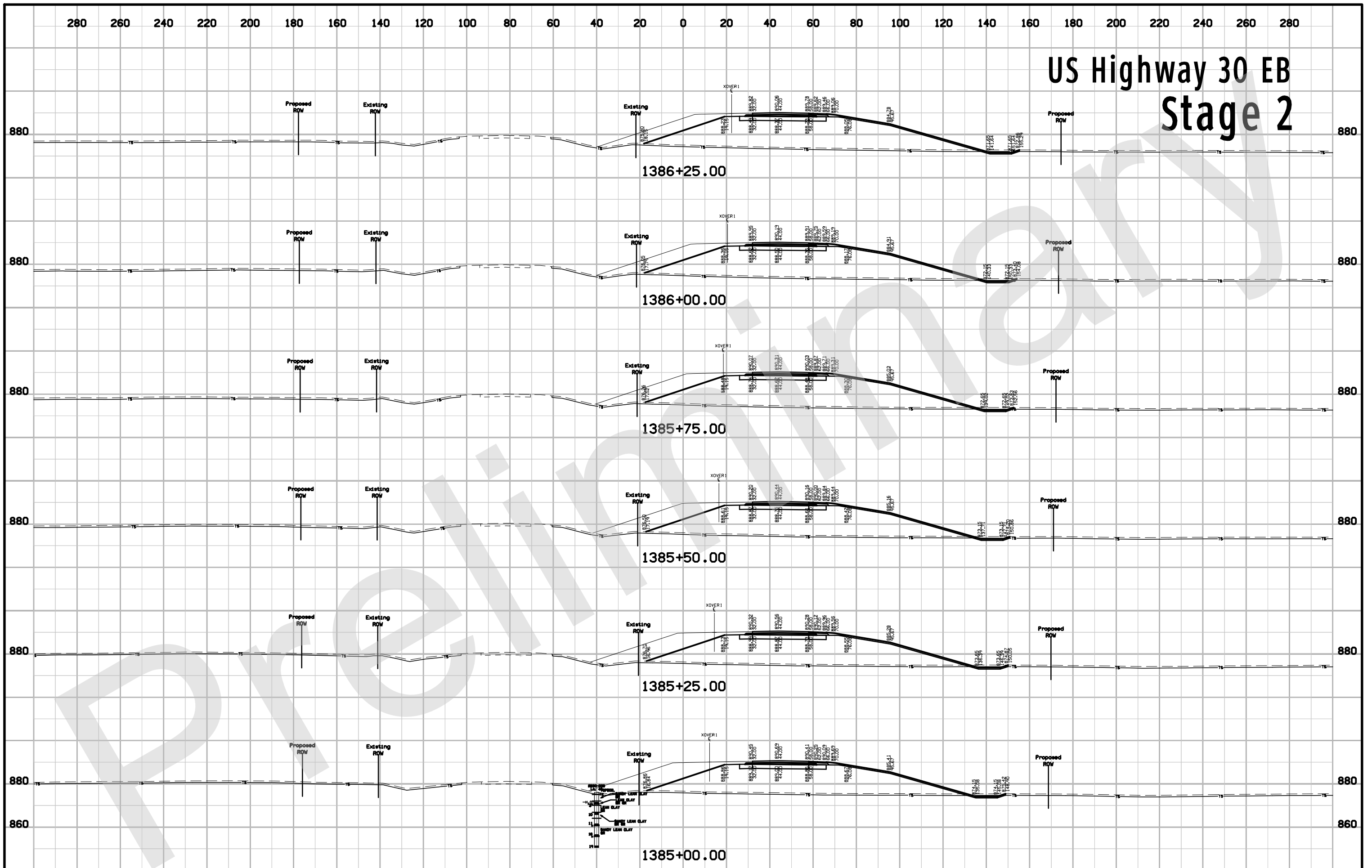

US Highway 30 EB Stage 2

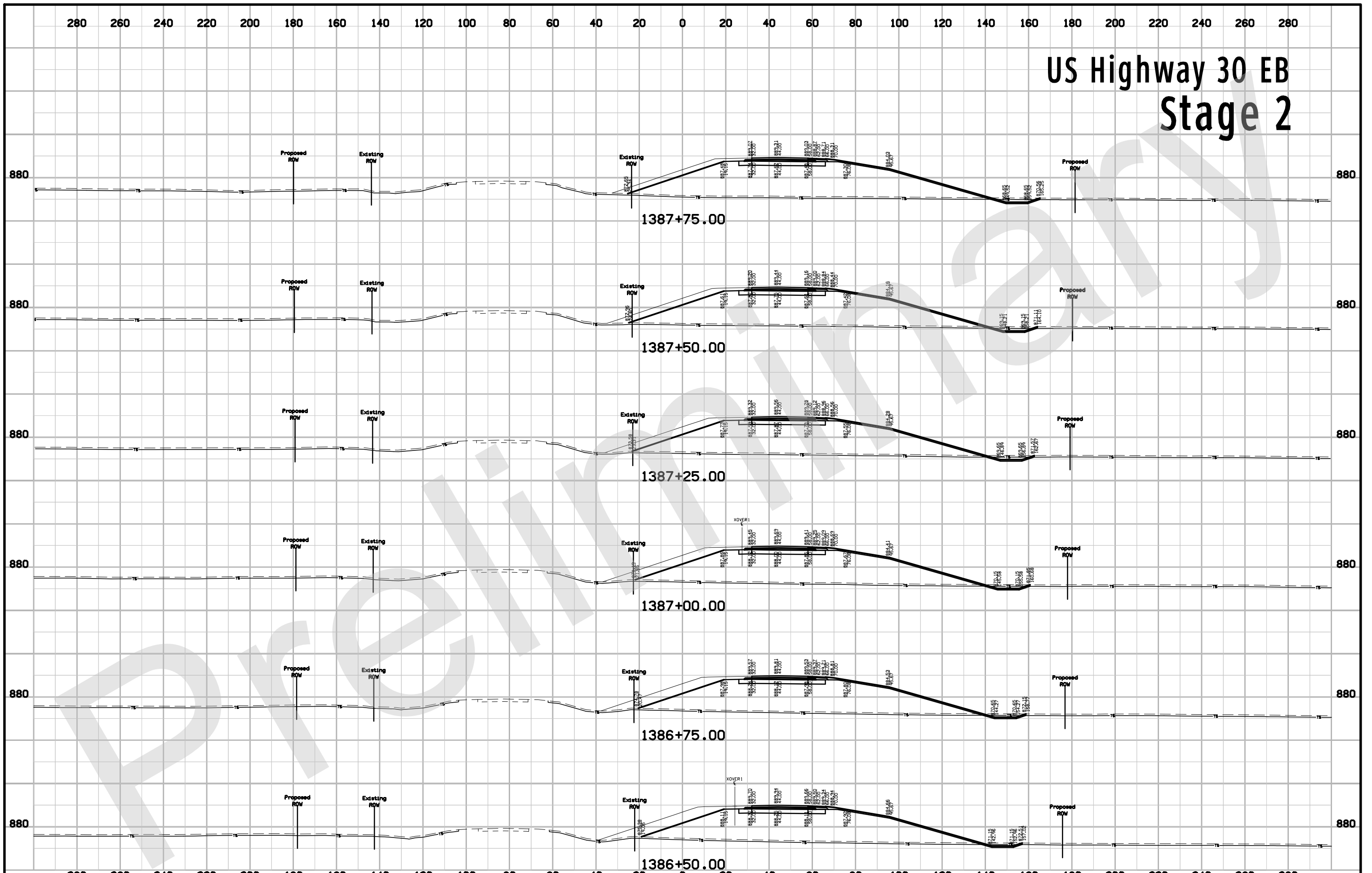

FILE NO.	ENGLISH	DESIGN TEAM	Flattery \ Bell	BENTON	COUNTY	PROJECT NUMBER	NHSX-030-6(231)--3H-06	SHEET NUMBER	W.105
----------	---------	-------------	------------------------	---------------	--------	----------------	-------------------------------	--------------	--------------

US Highway 30 EB Stage 2

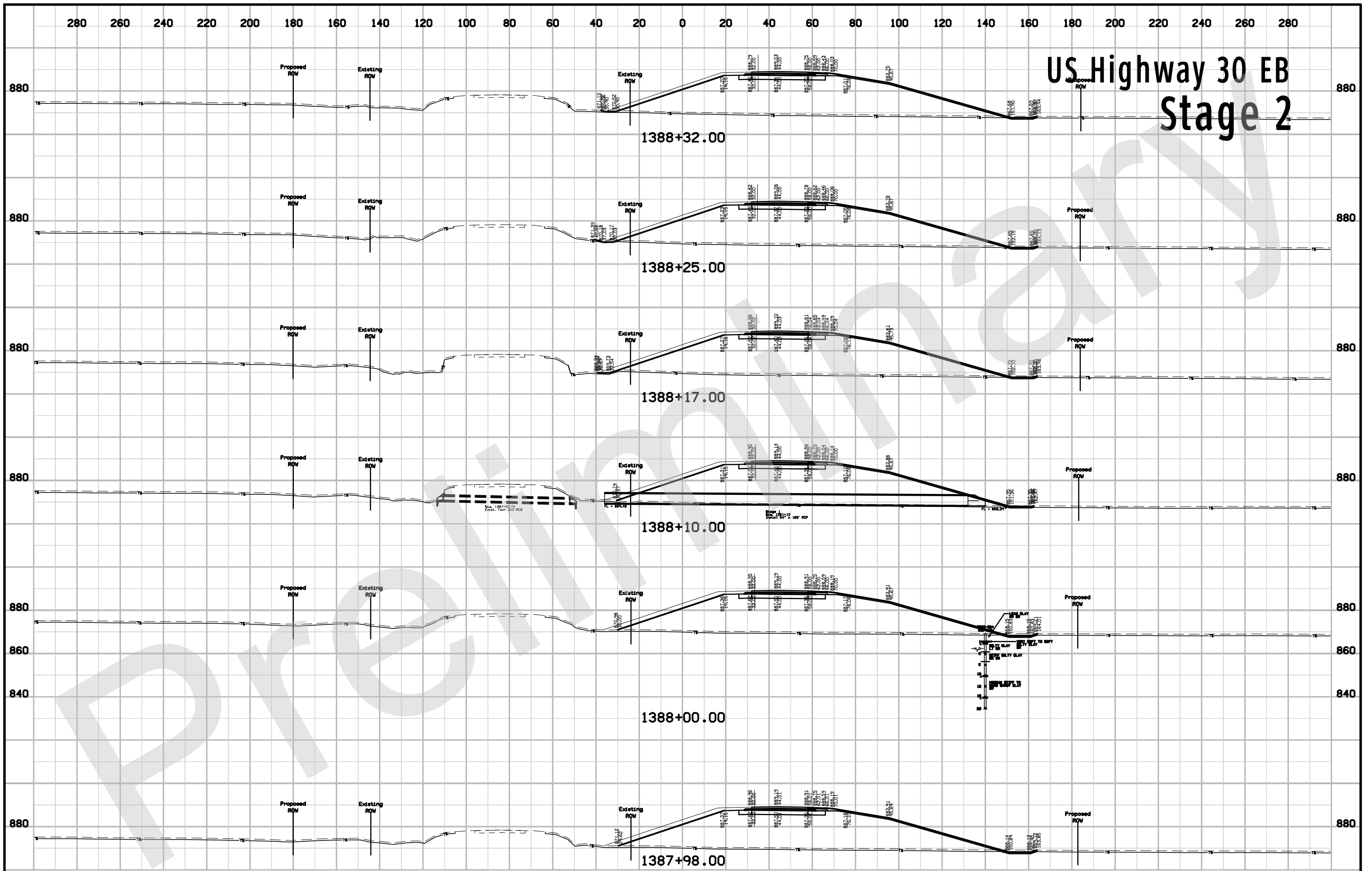

US Highway 30 EB Stage 2

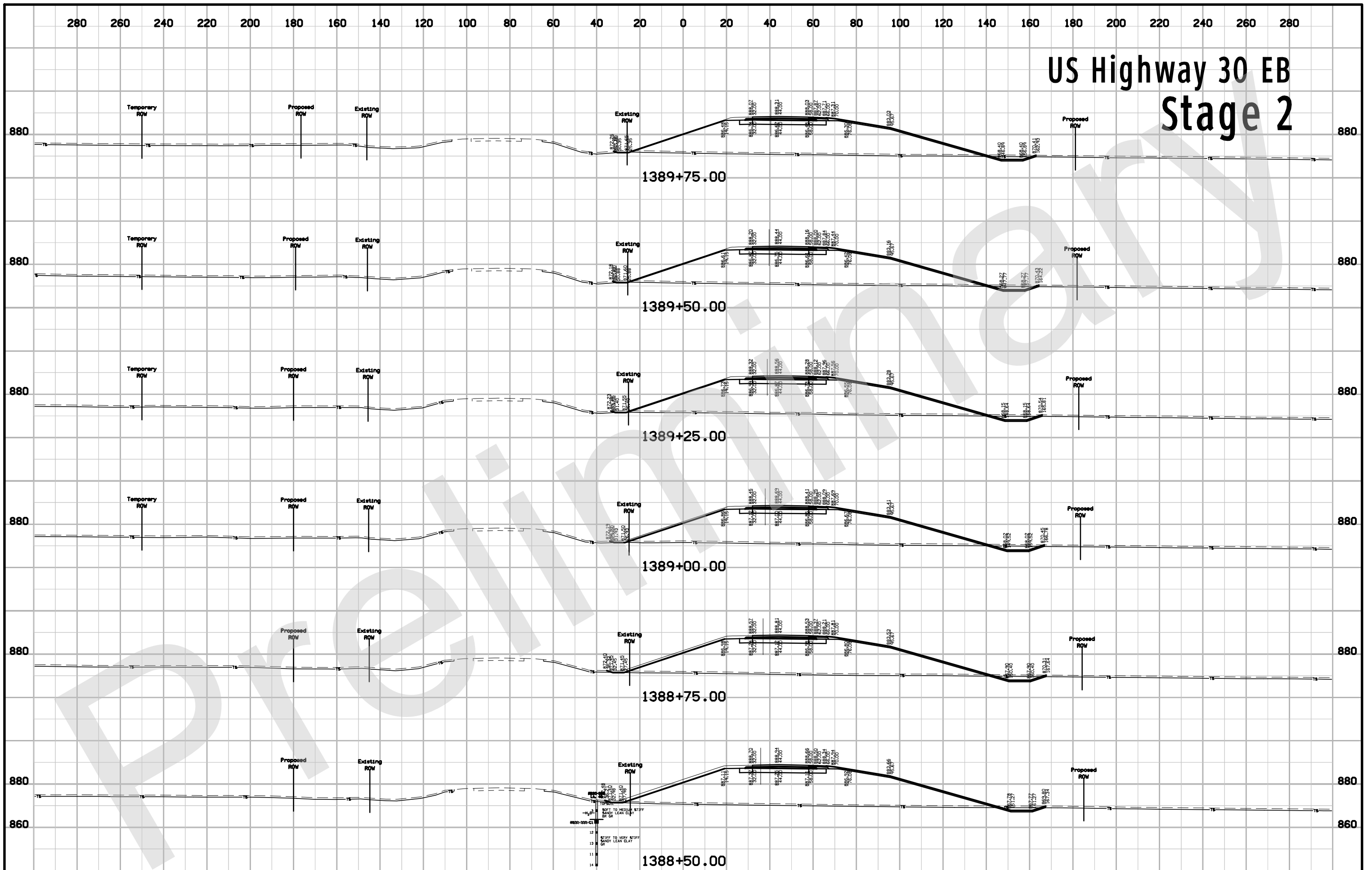

US Highway 30 EB Stage 2

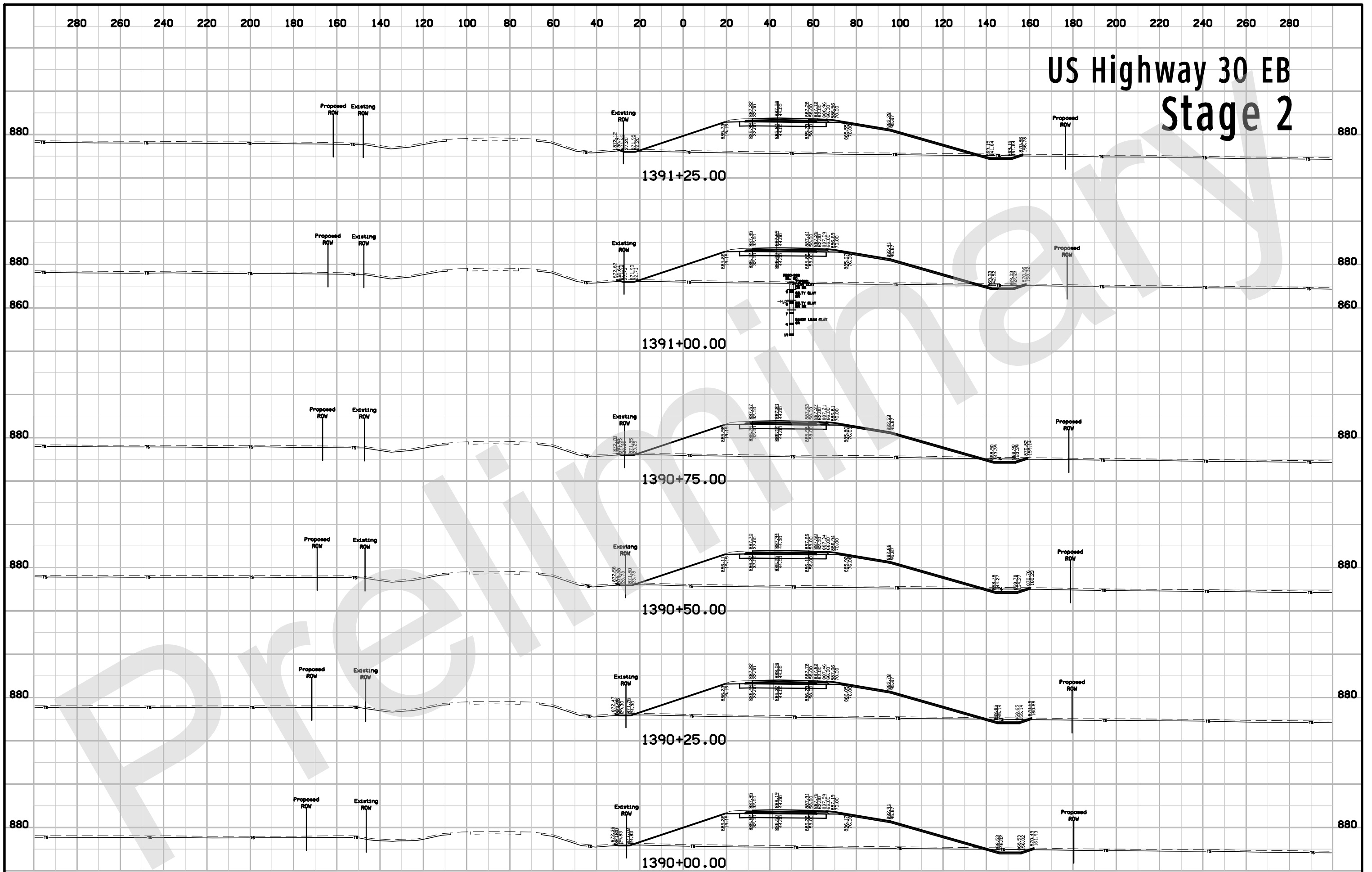

US Highway 30 EB Stage 2

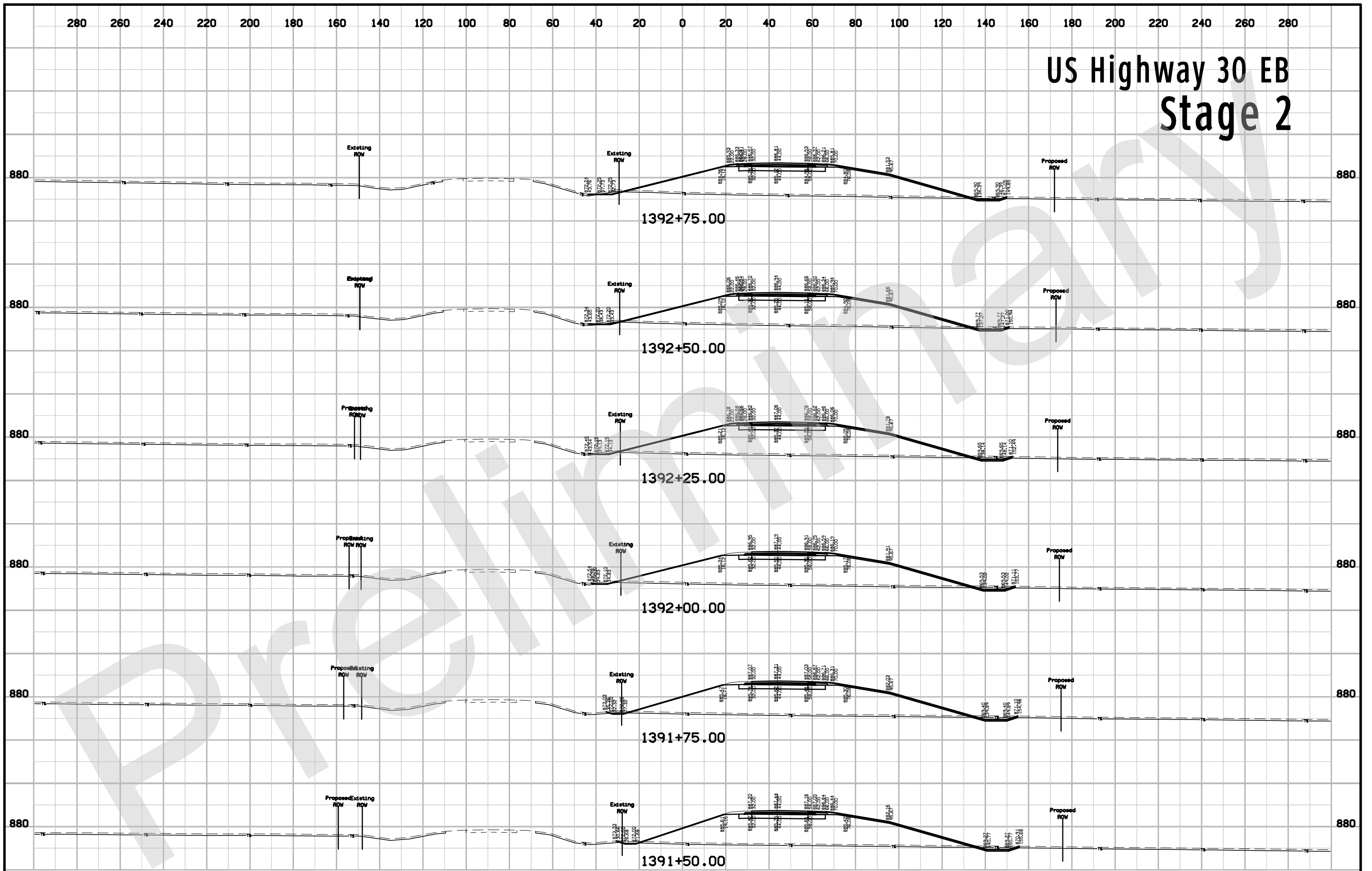

US Highway 30 EB Stage 2

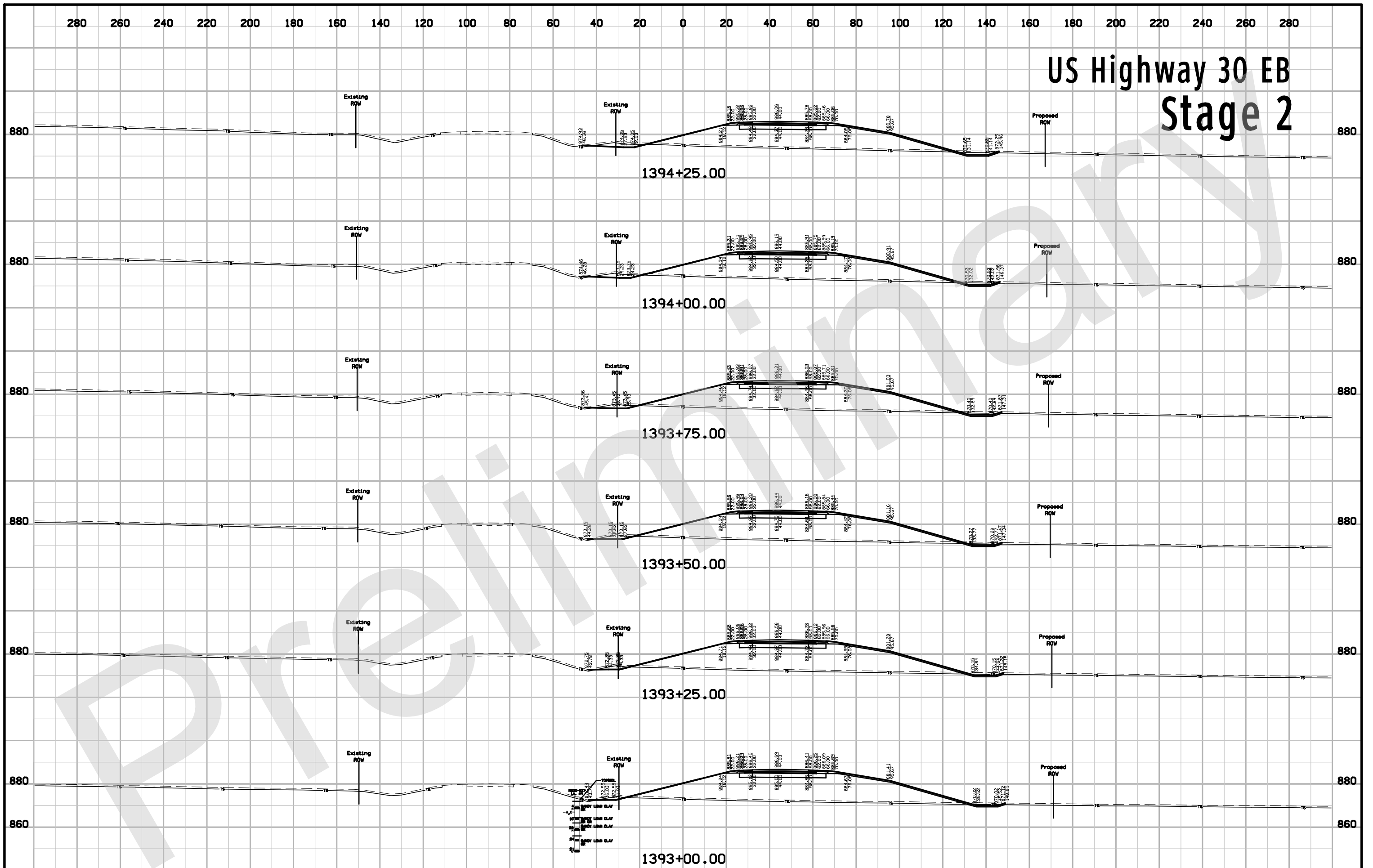

US Highway 30 EB Stage 2

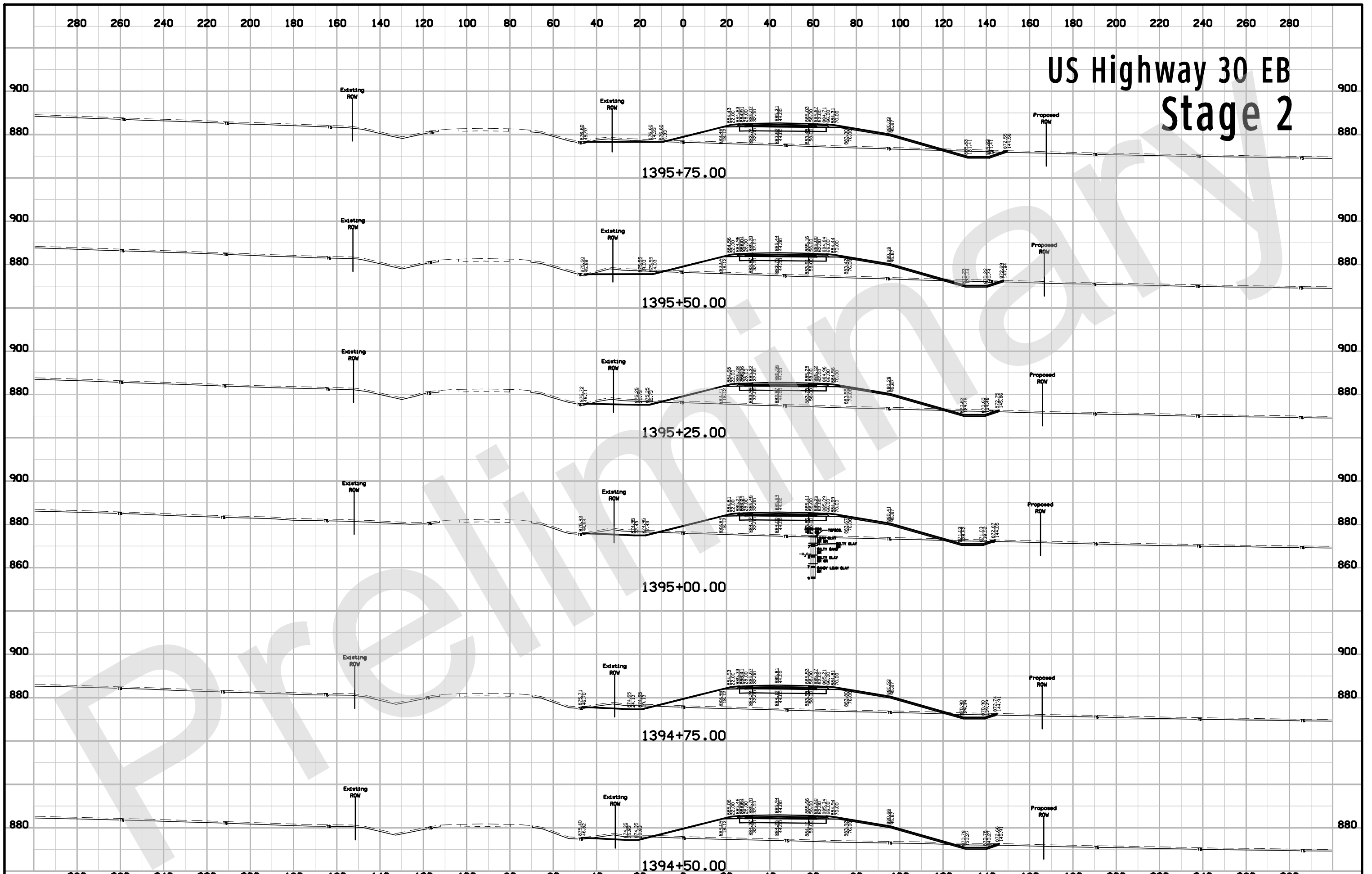

US Highway 30 EB Stage 2

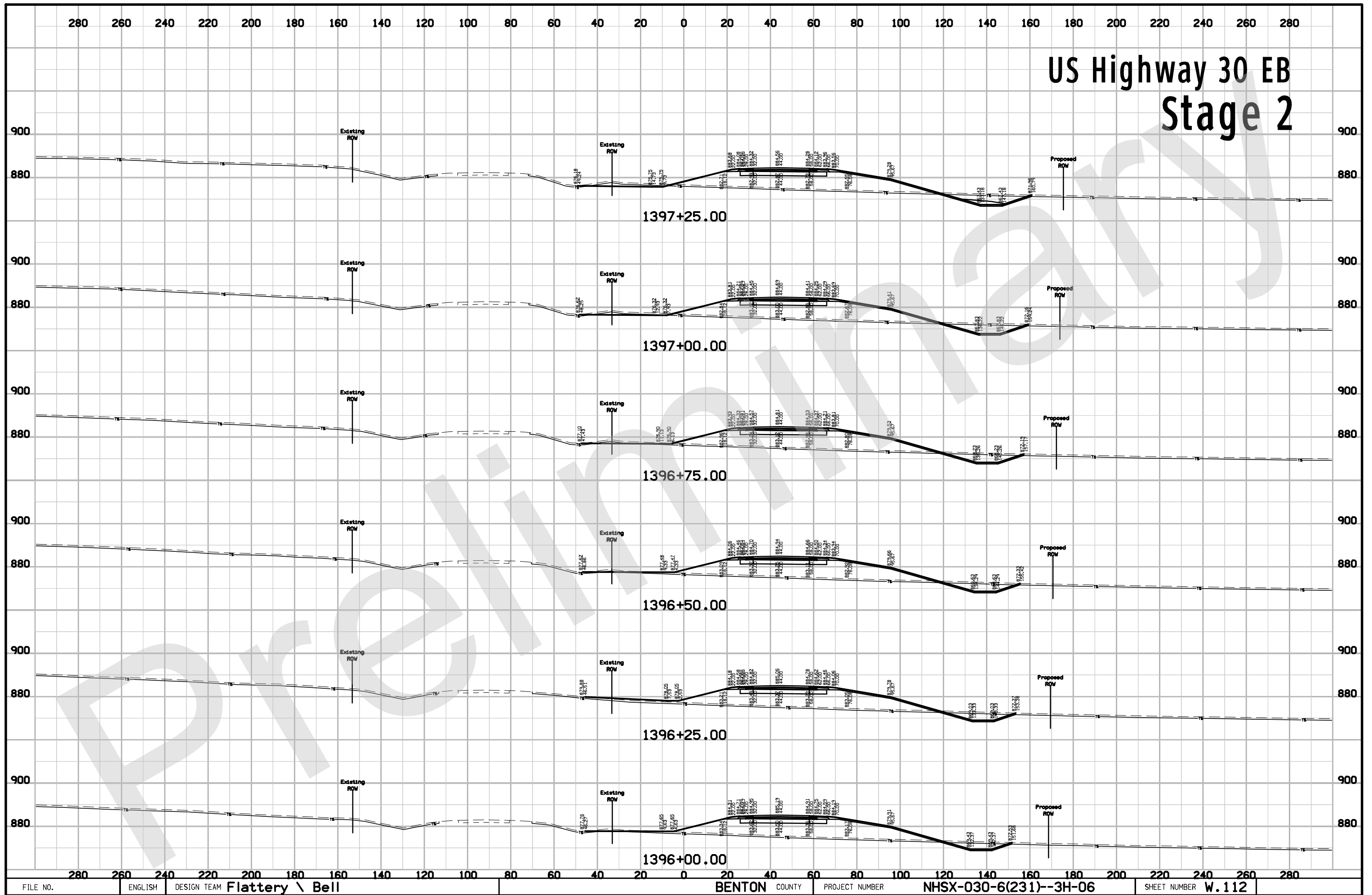

US Highway 30 EB Stage 2

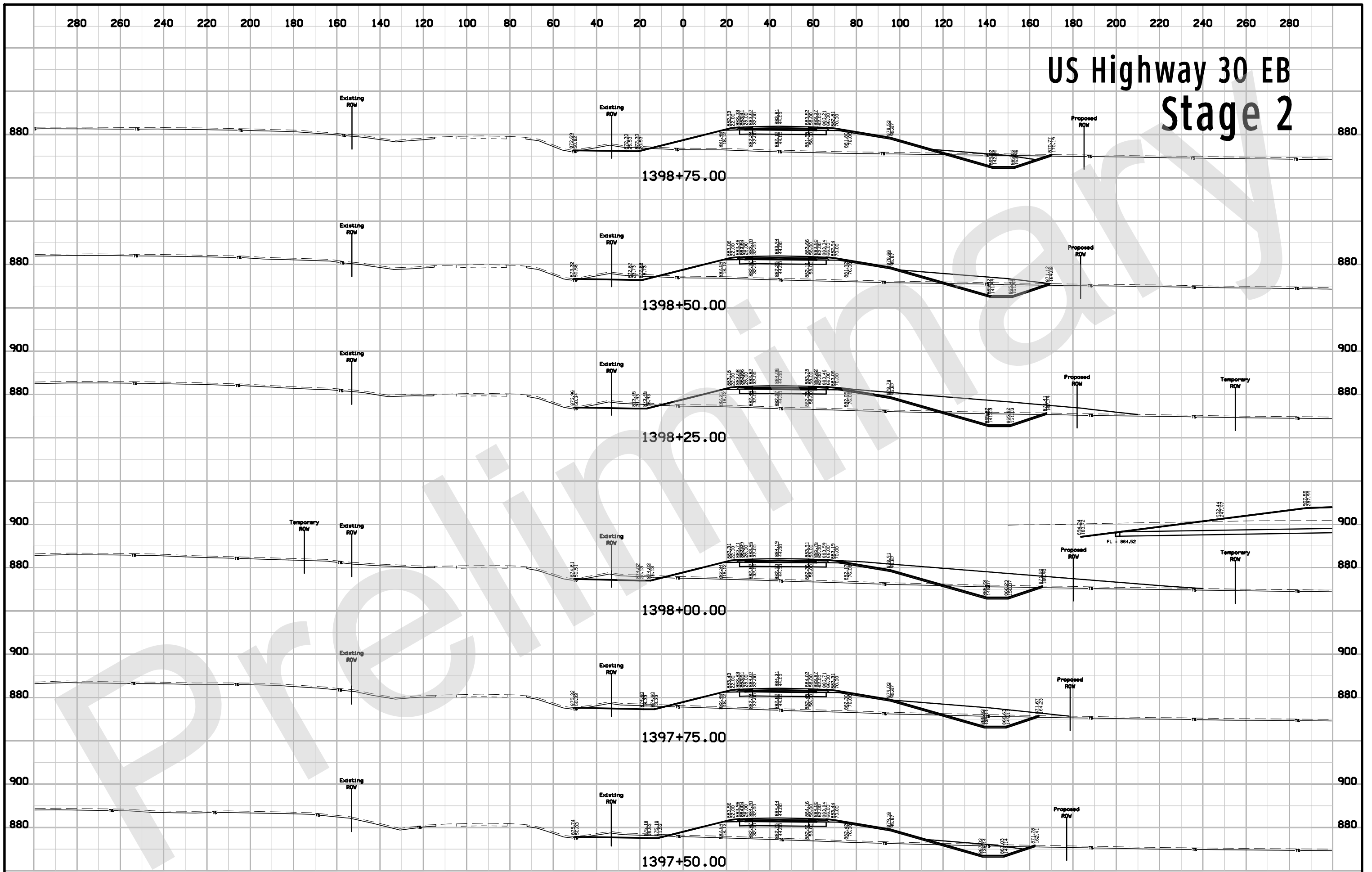

US Highway 30 EB Stage 2

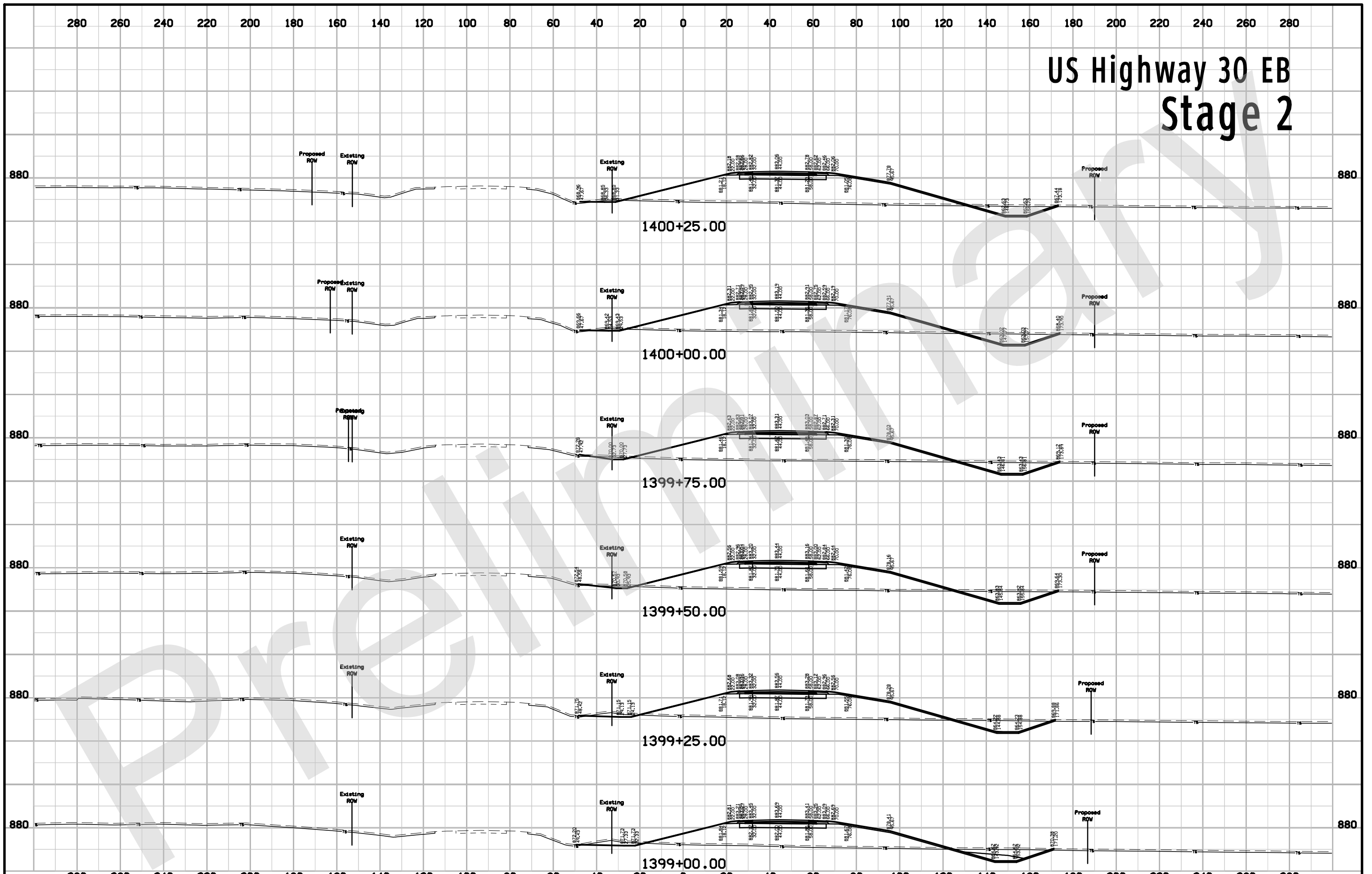

US Highway 30 EB Stage 2

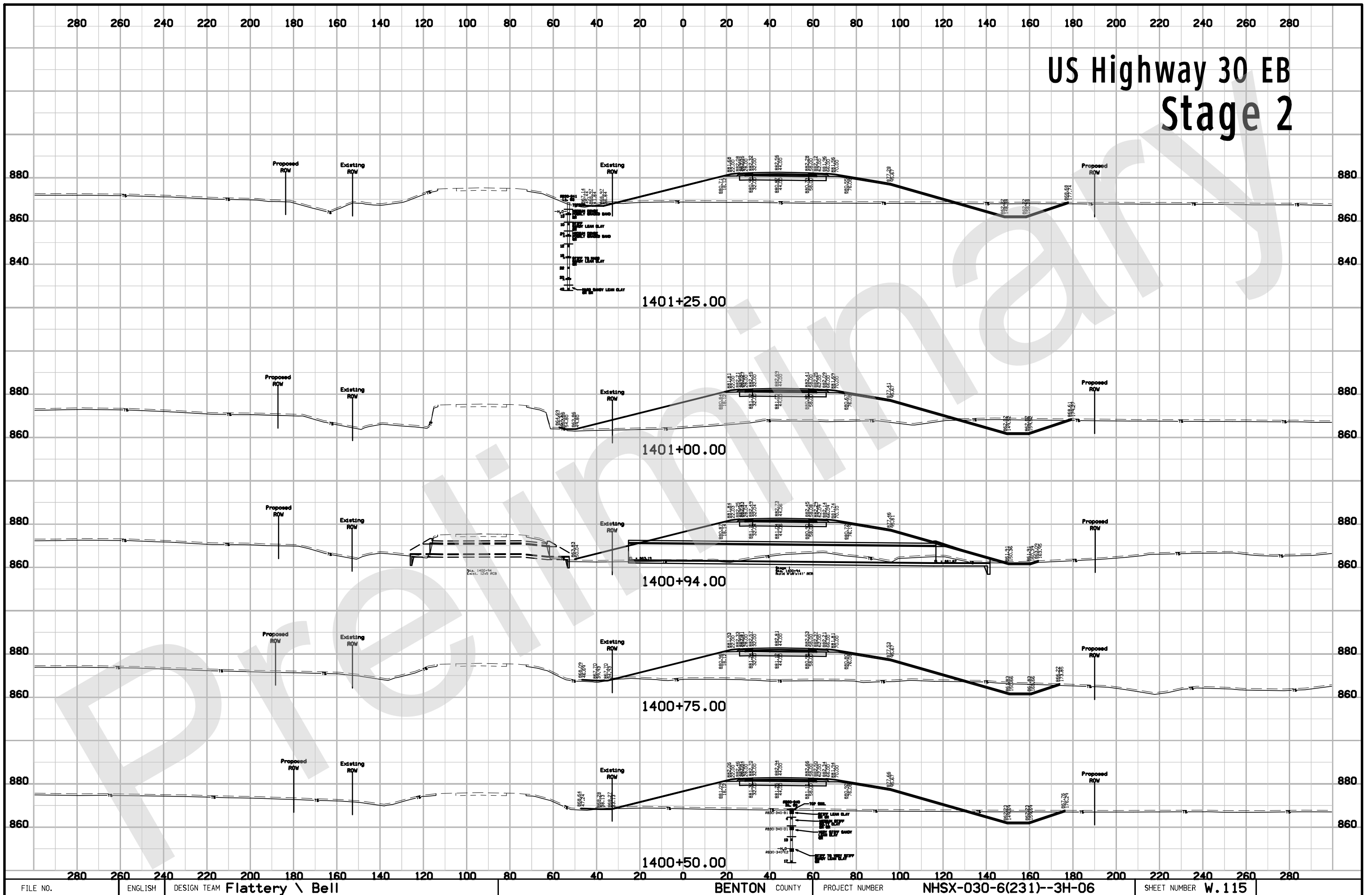

US Highway 30 EB Stage 2

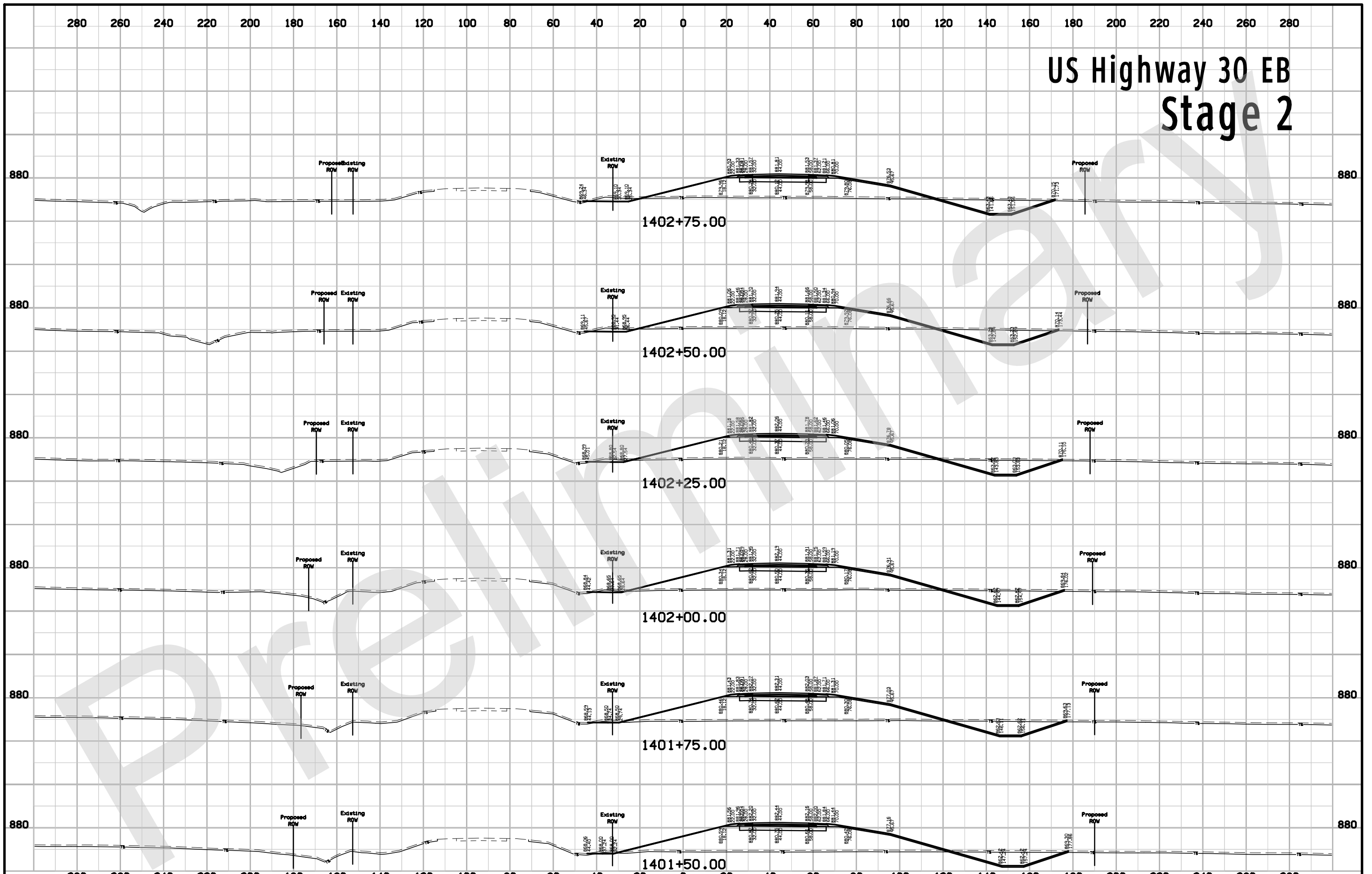

US Highway 30 EB Stage 2

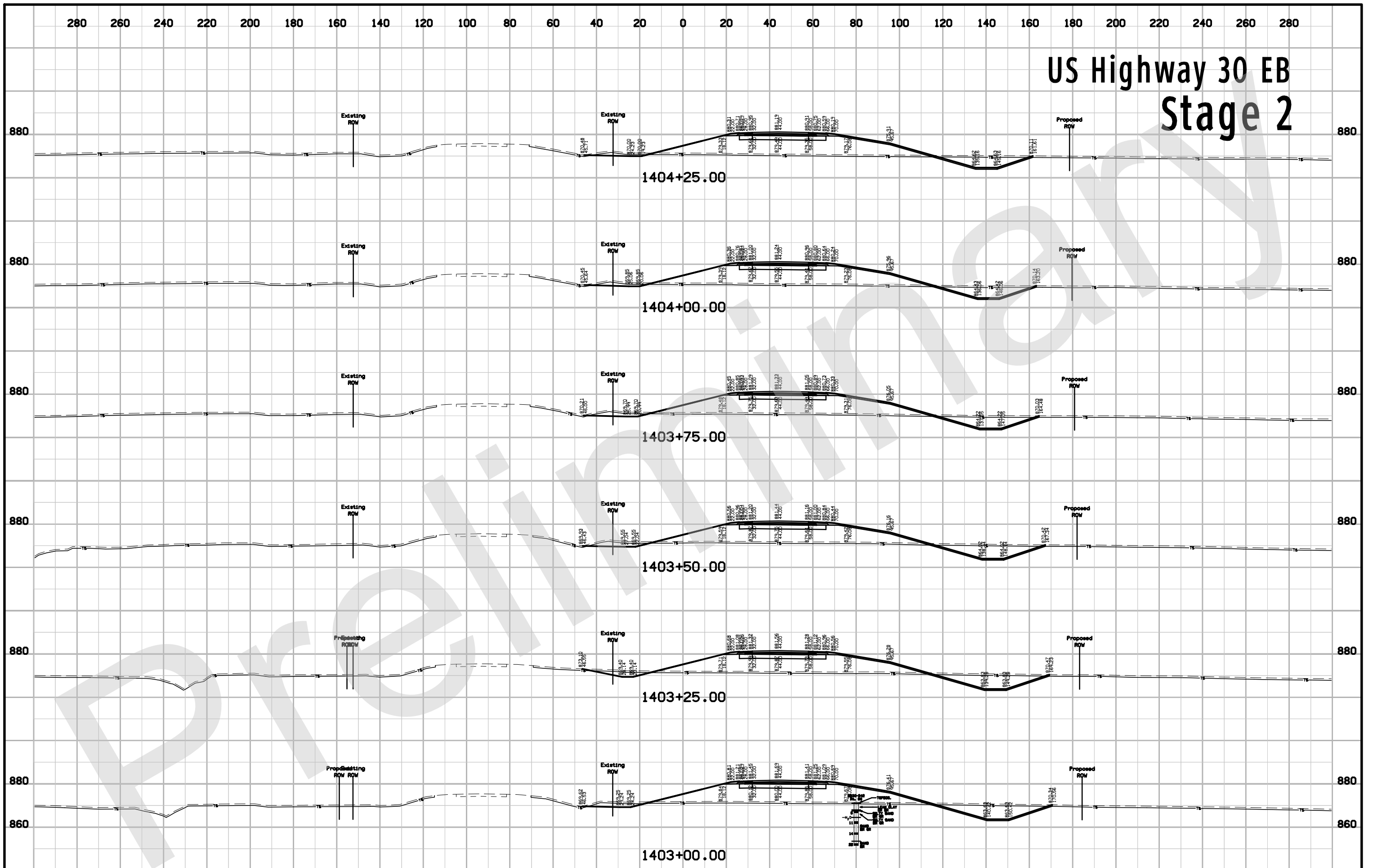

US Highway 30 EB Stage 2



US Highway 30 EB Stage 2

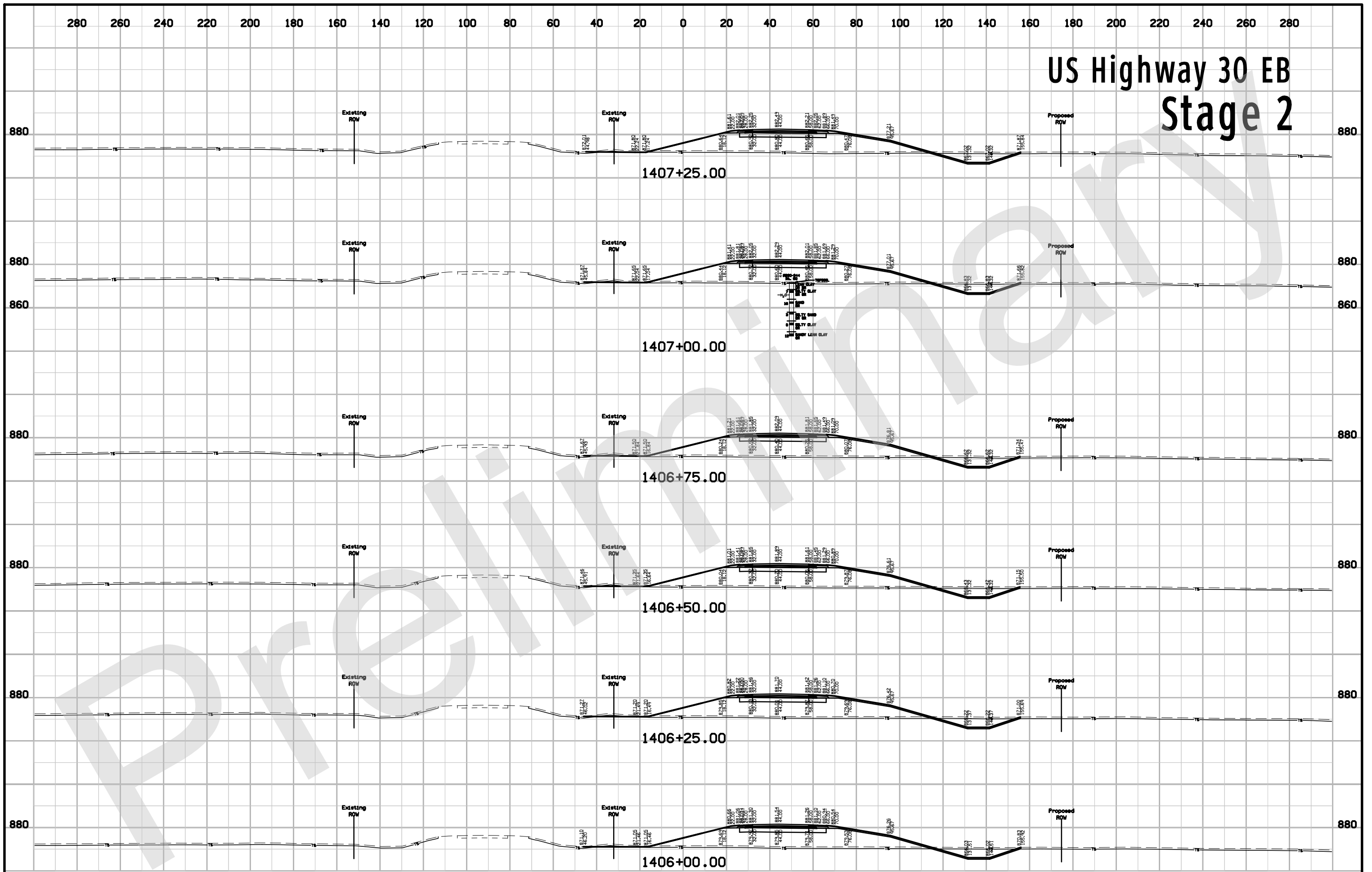

US Highway 30 EB Stage 2

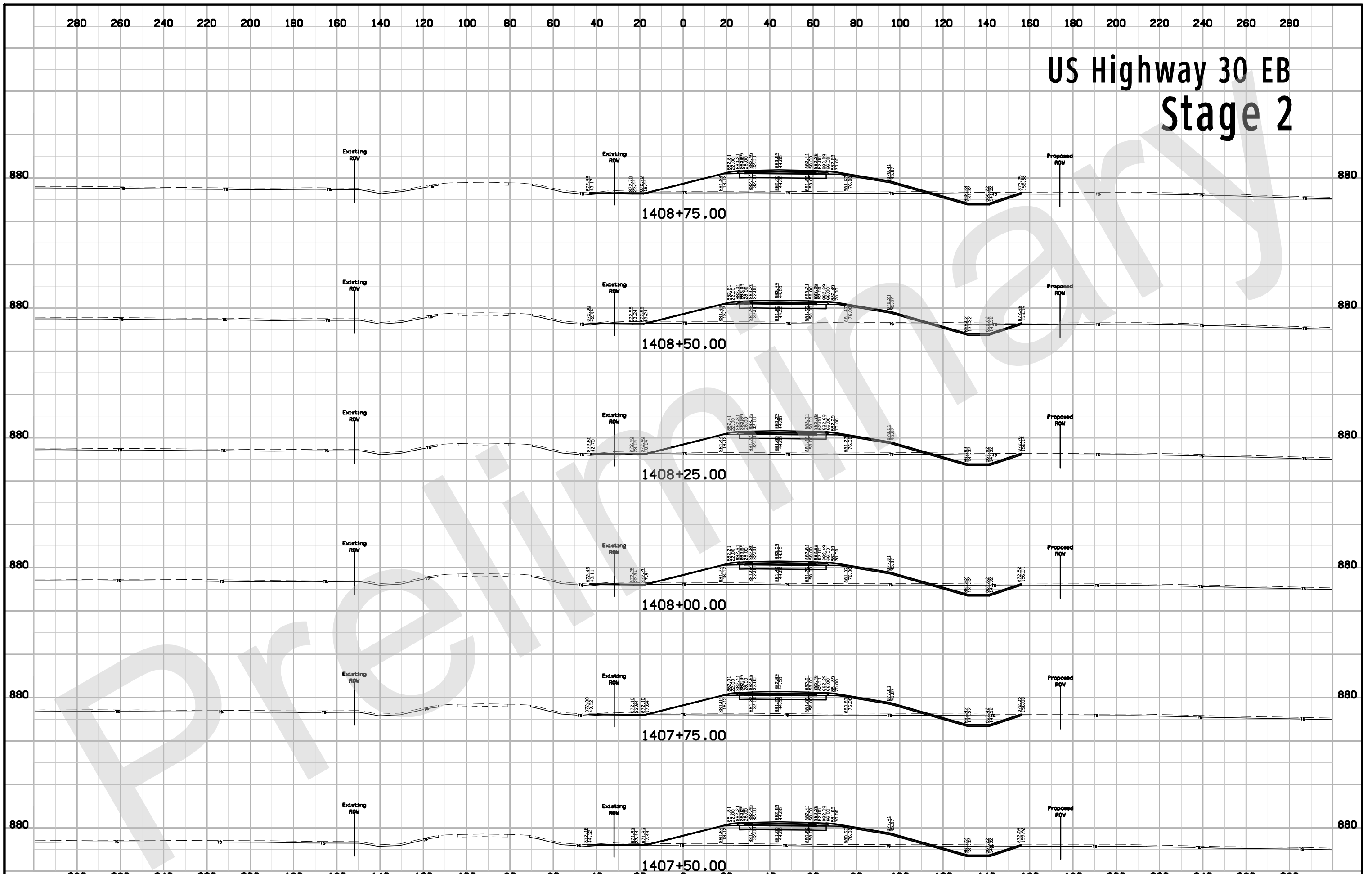

US Highway 30 EB Stage 2

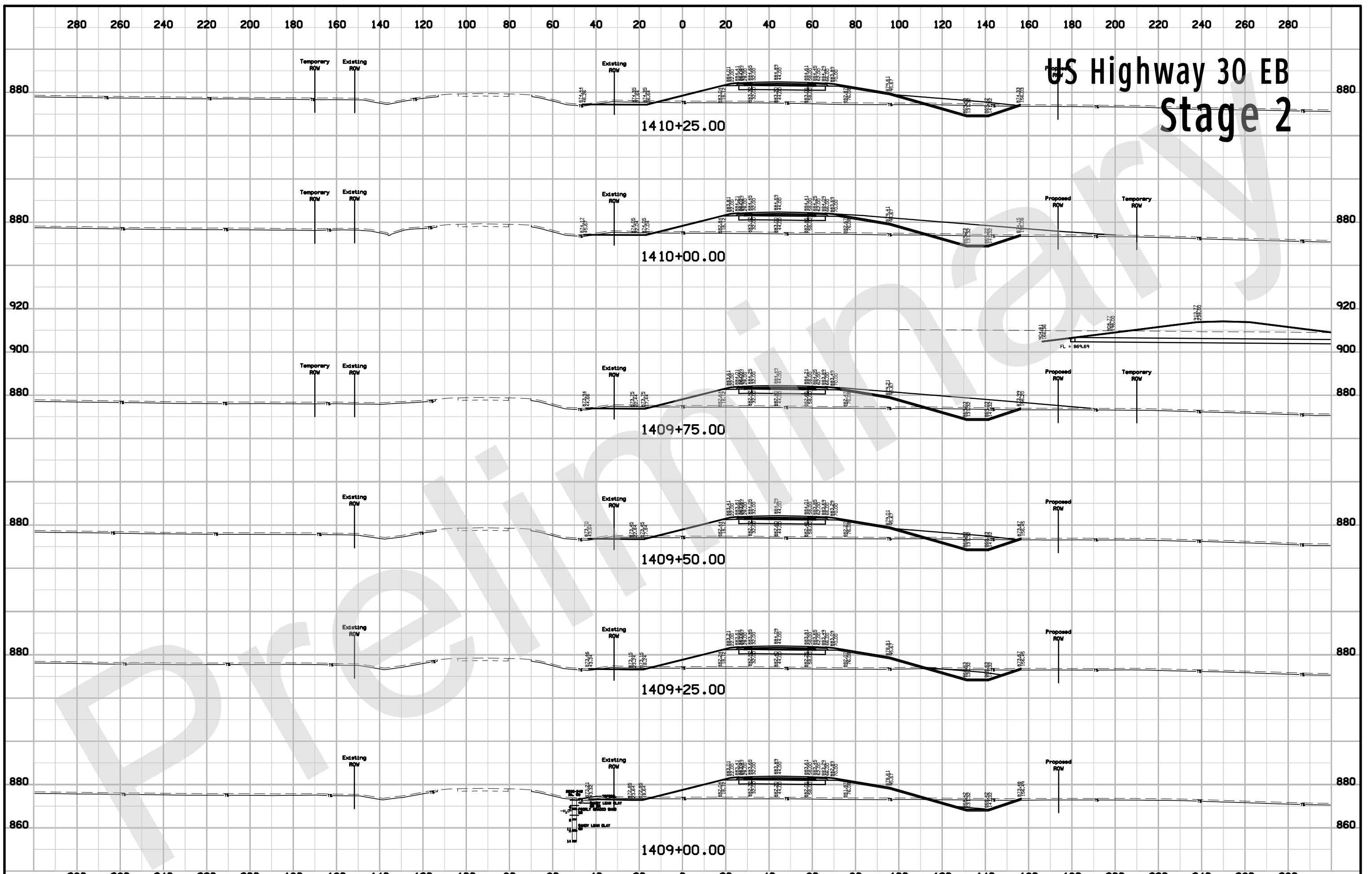

US Highway 30 EB Stage 2

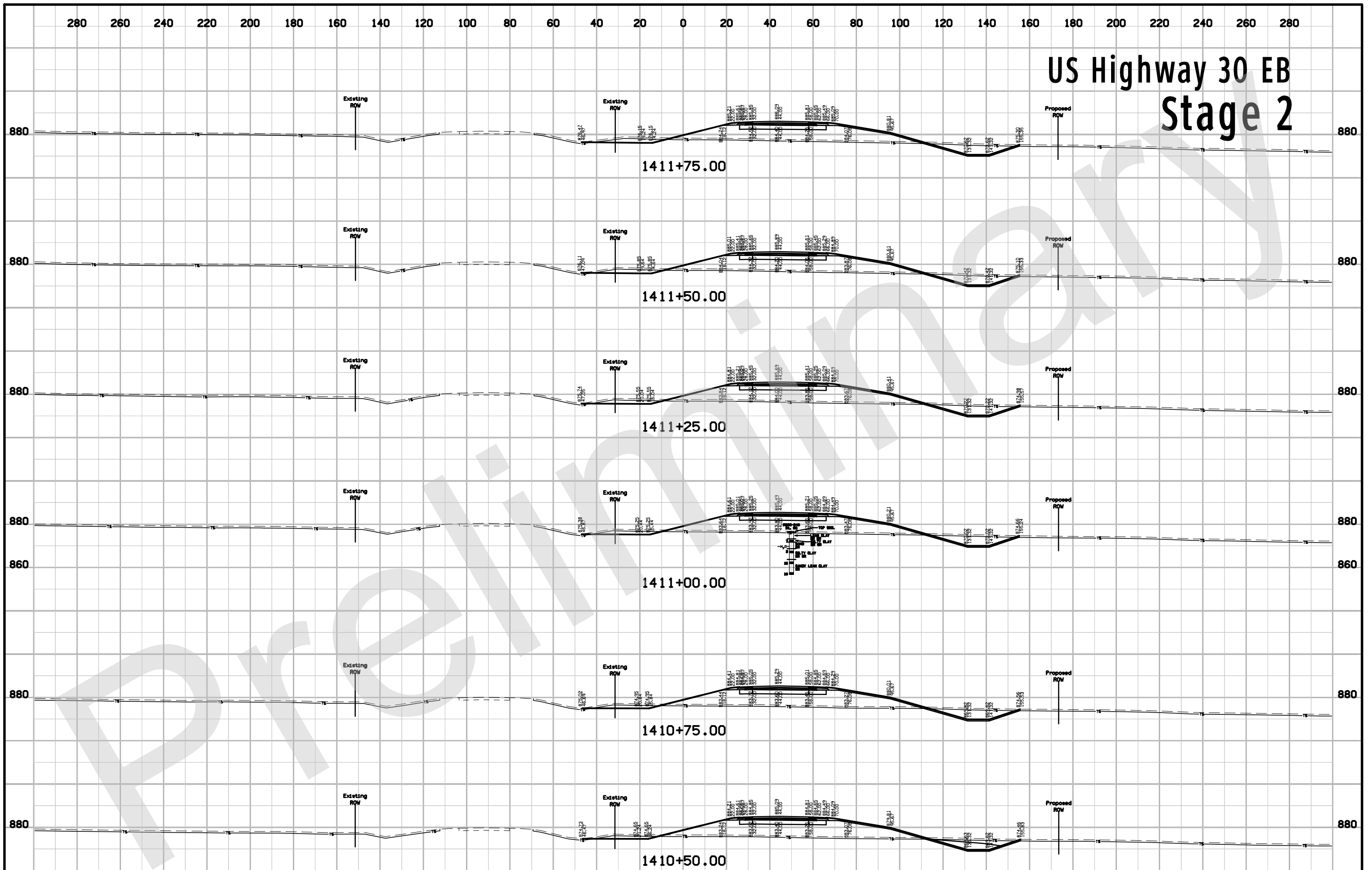

US Highway 30 EB Stage 2

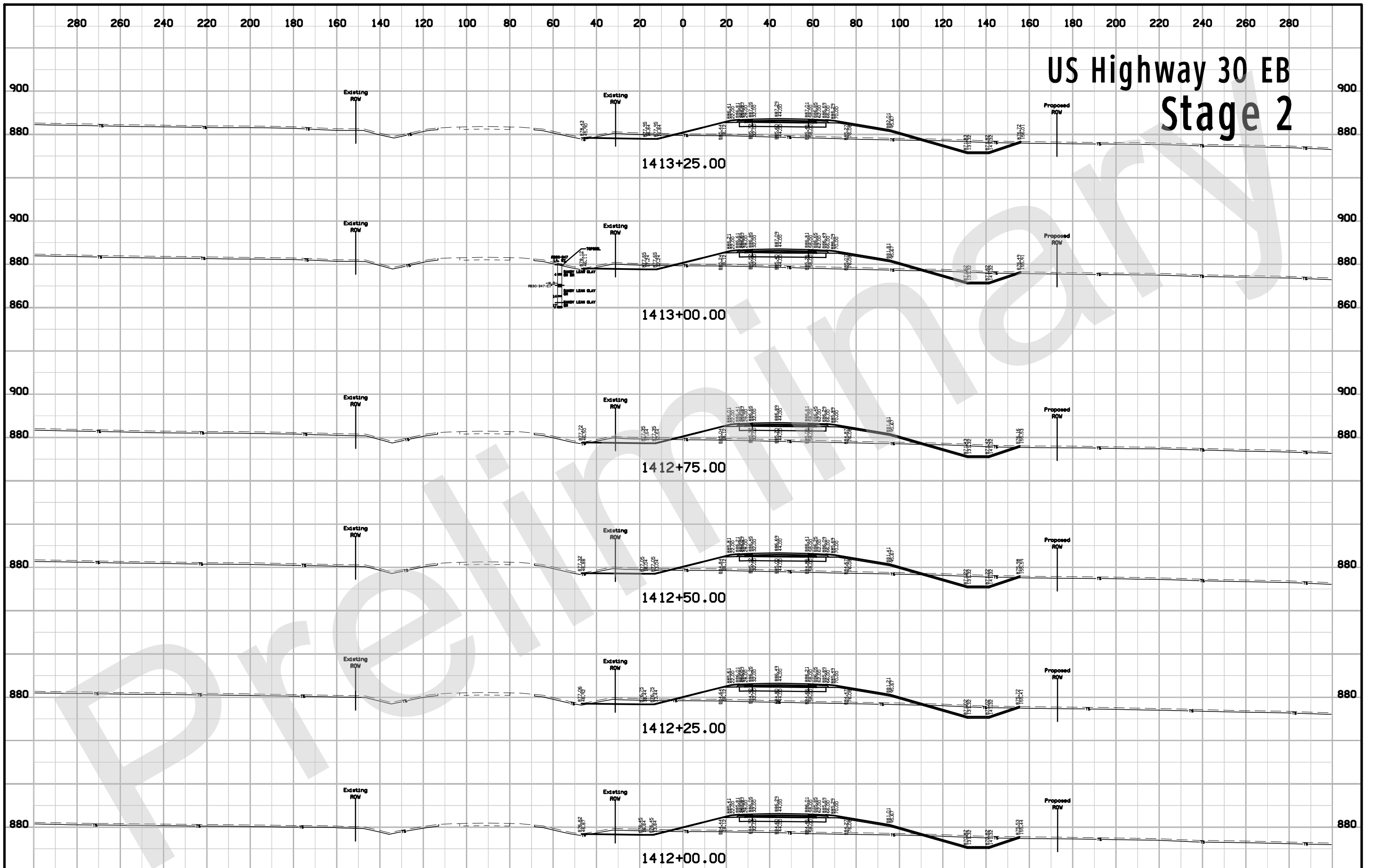

US Highway 30 EB Stage 2

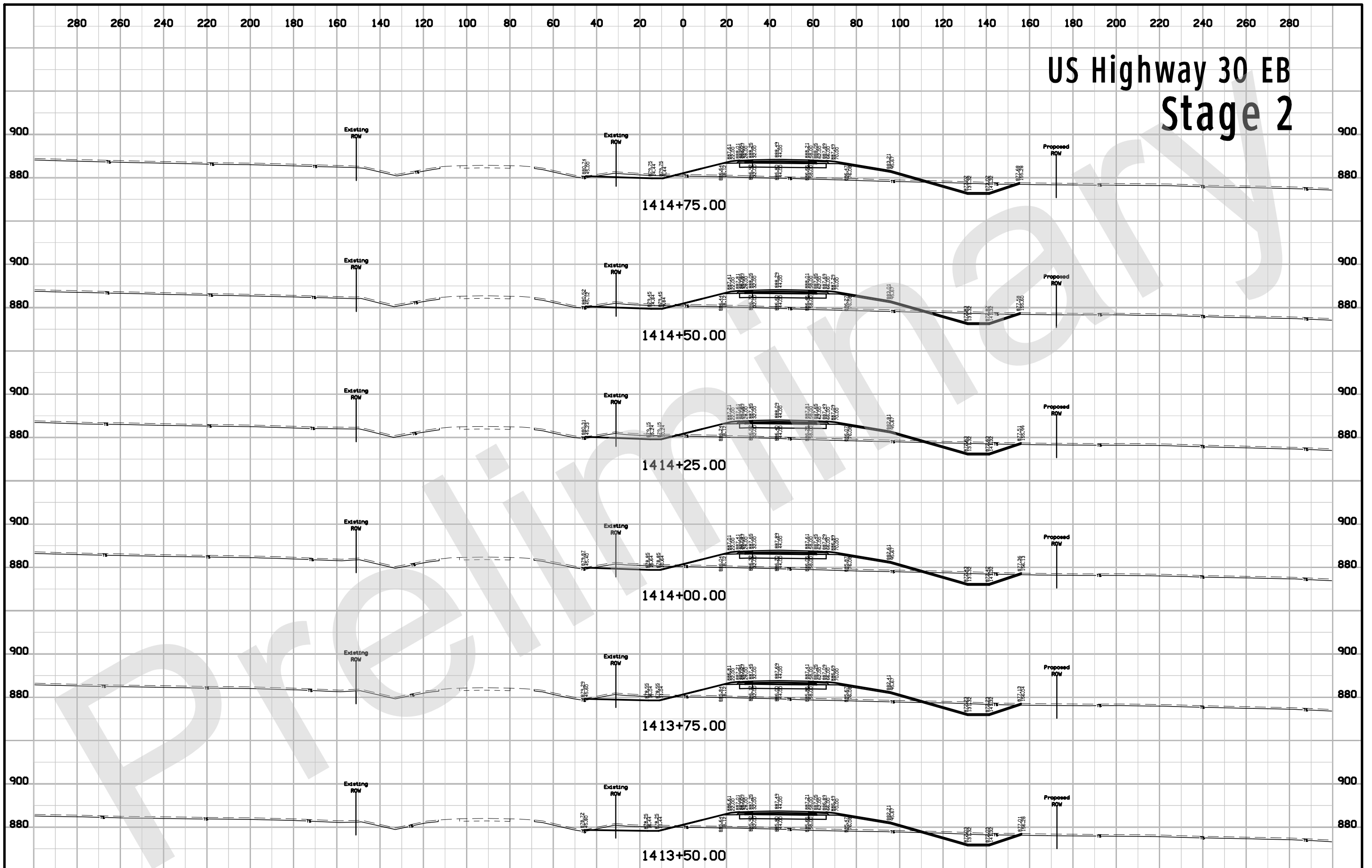

US Highway 30 EB Stage 2

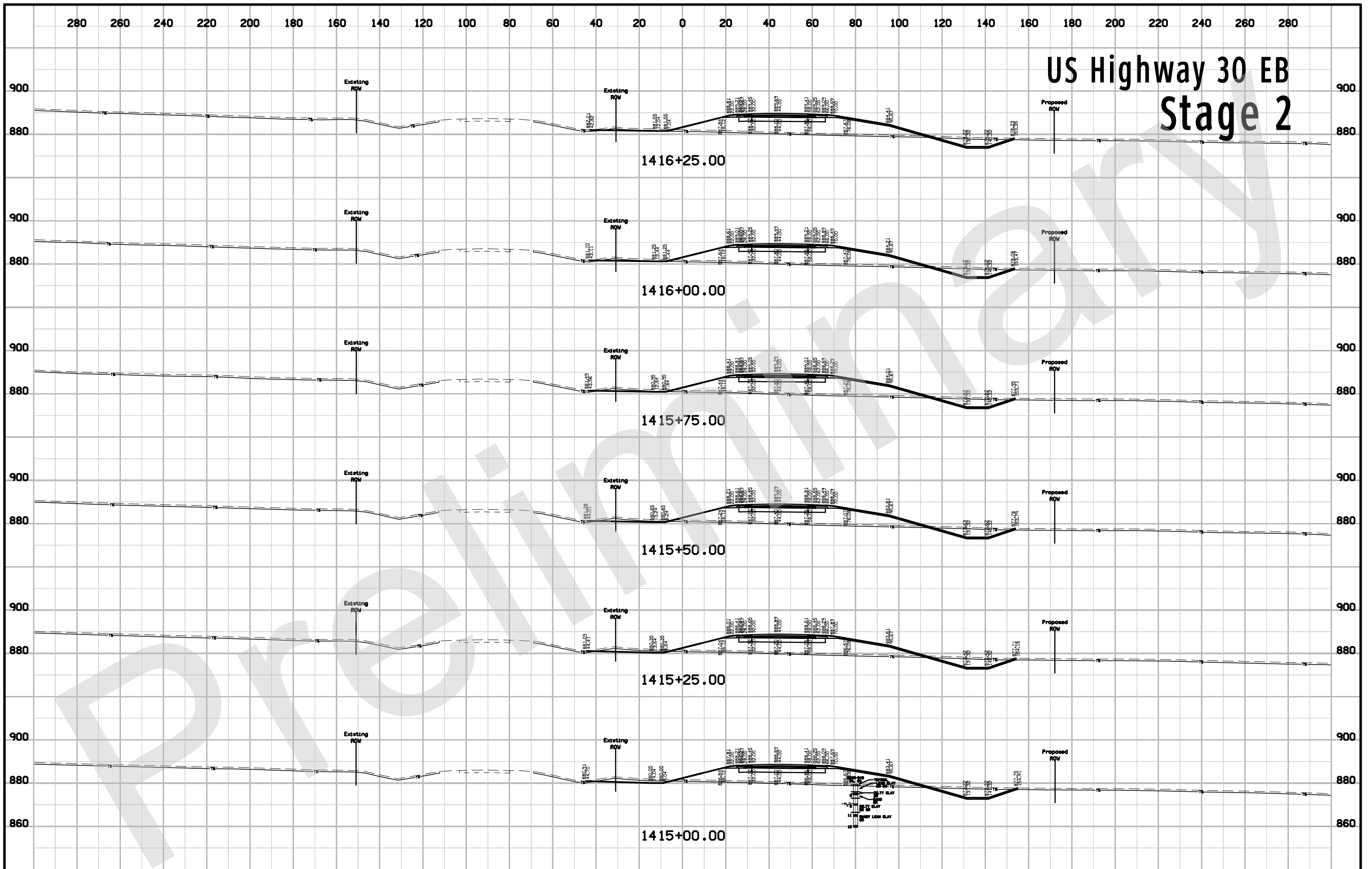

US Highway 30 EB Stage 2

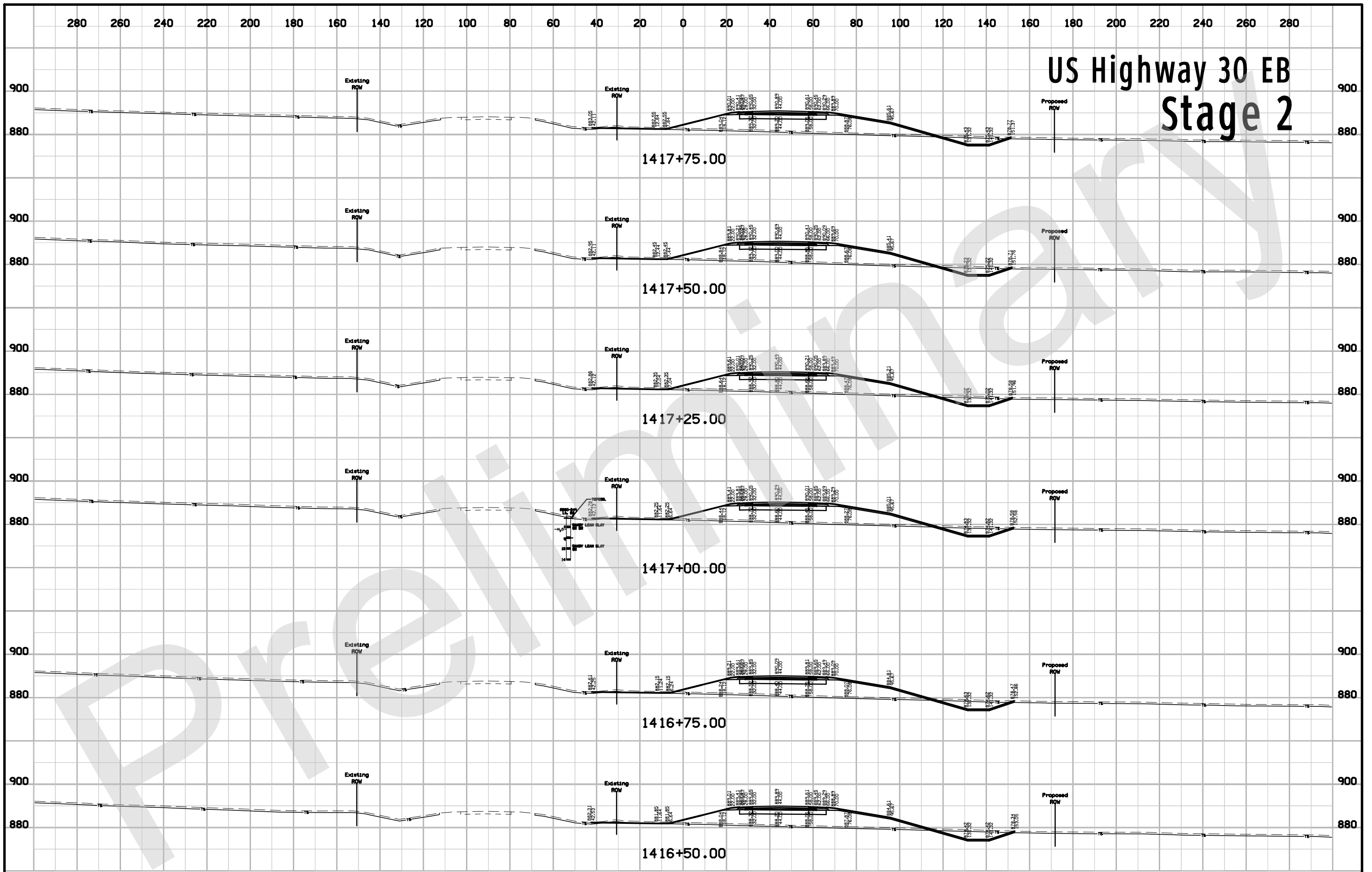

US Highway 30 EB Stage 2

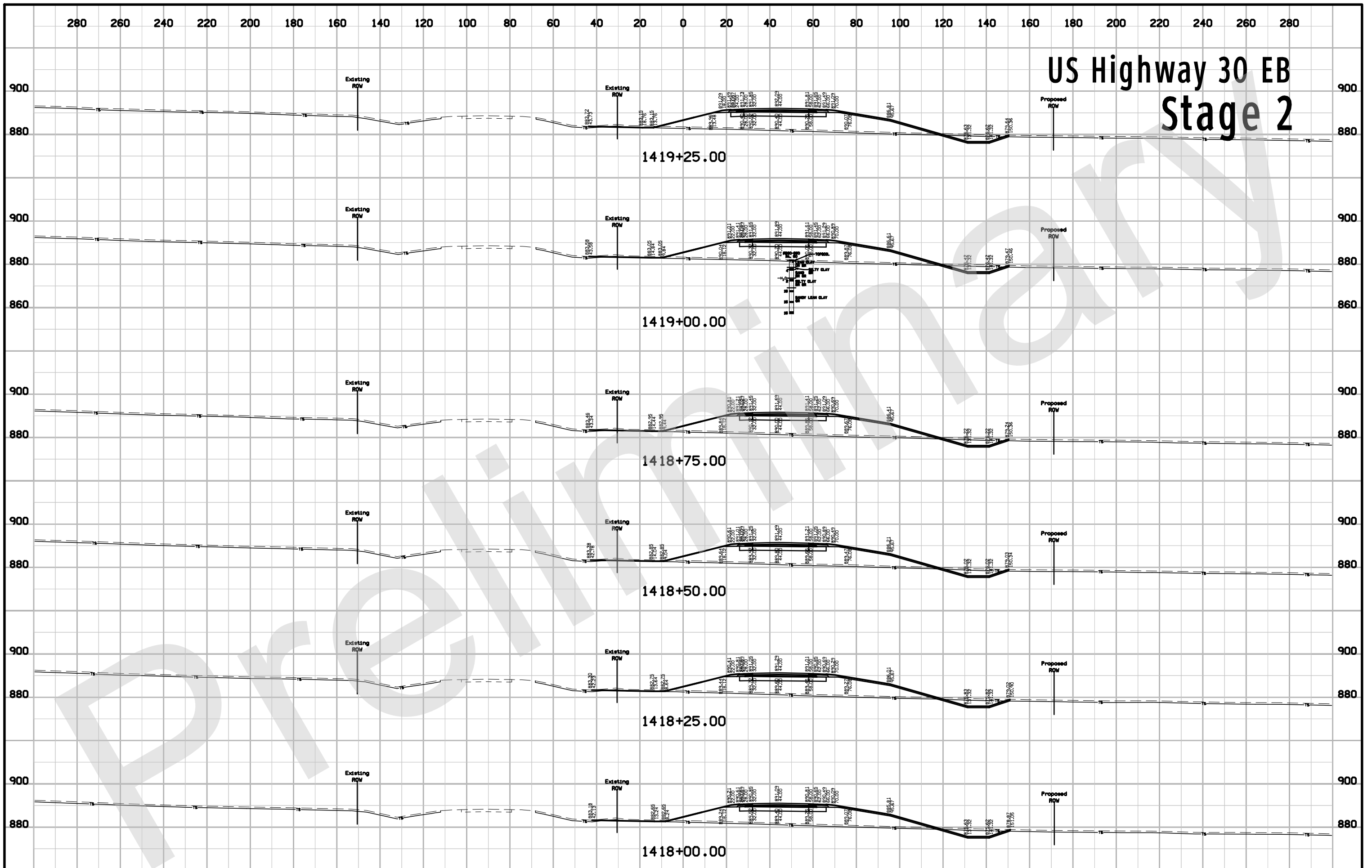

US Highway 30 EB Stage 2

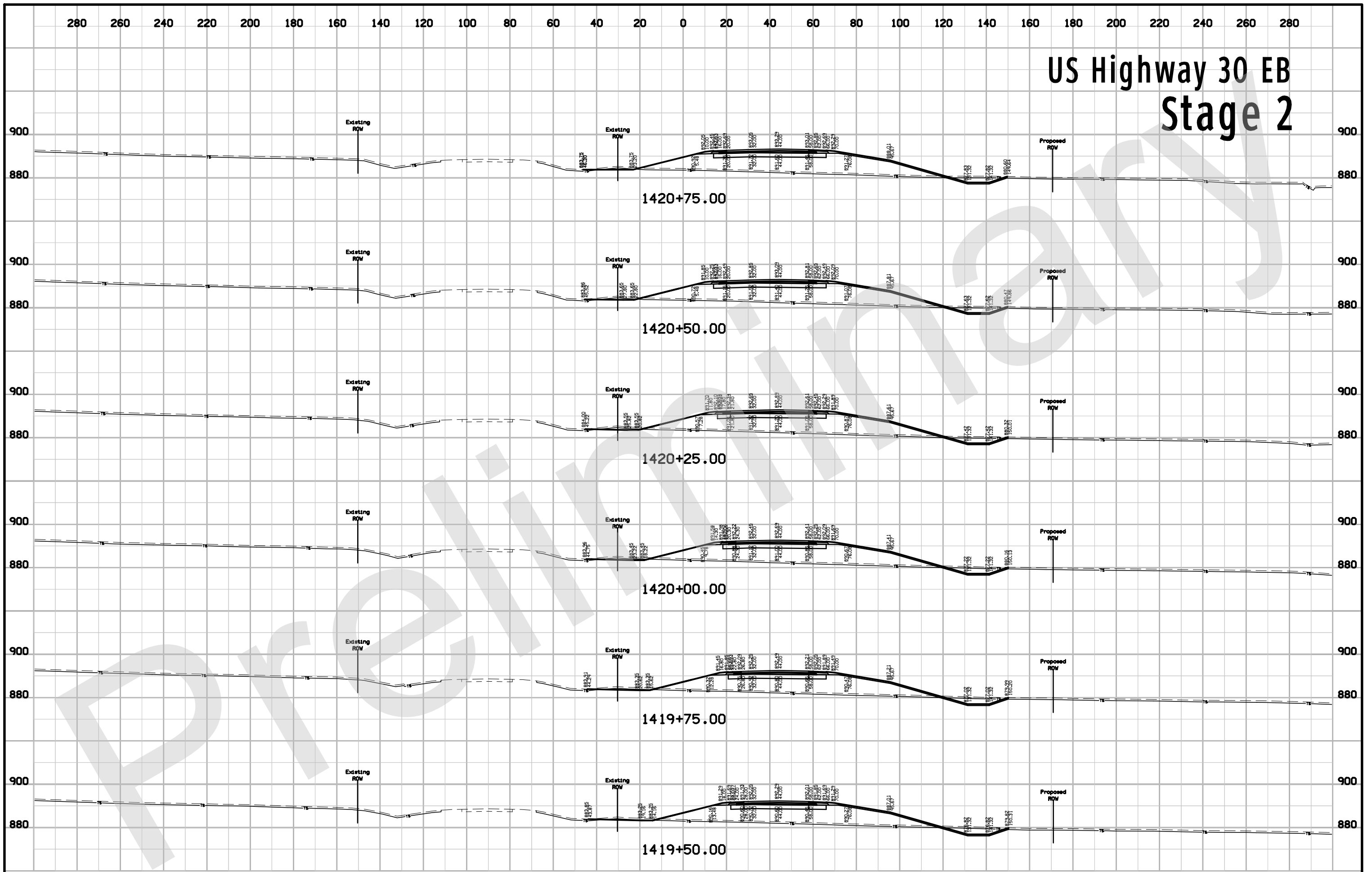

US Highway 30 EB Stage 2

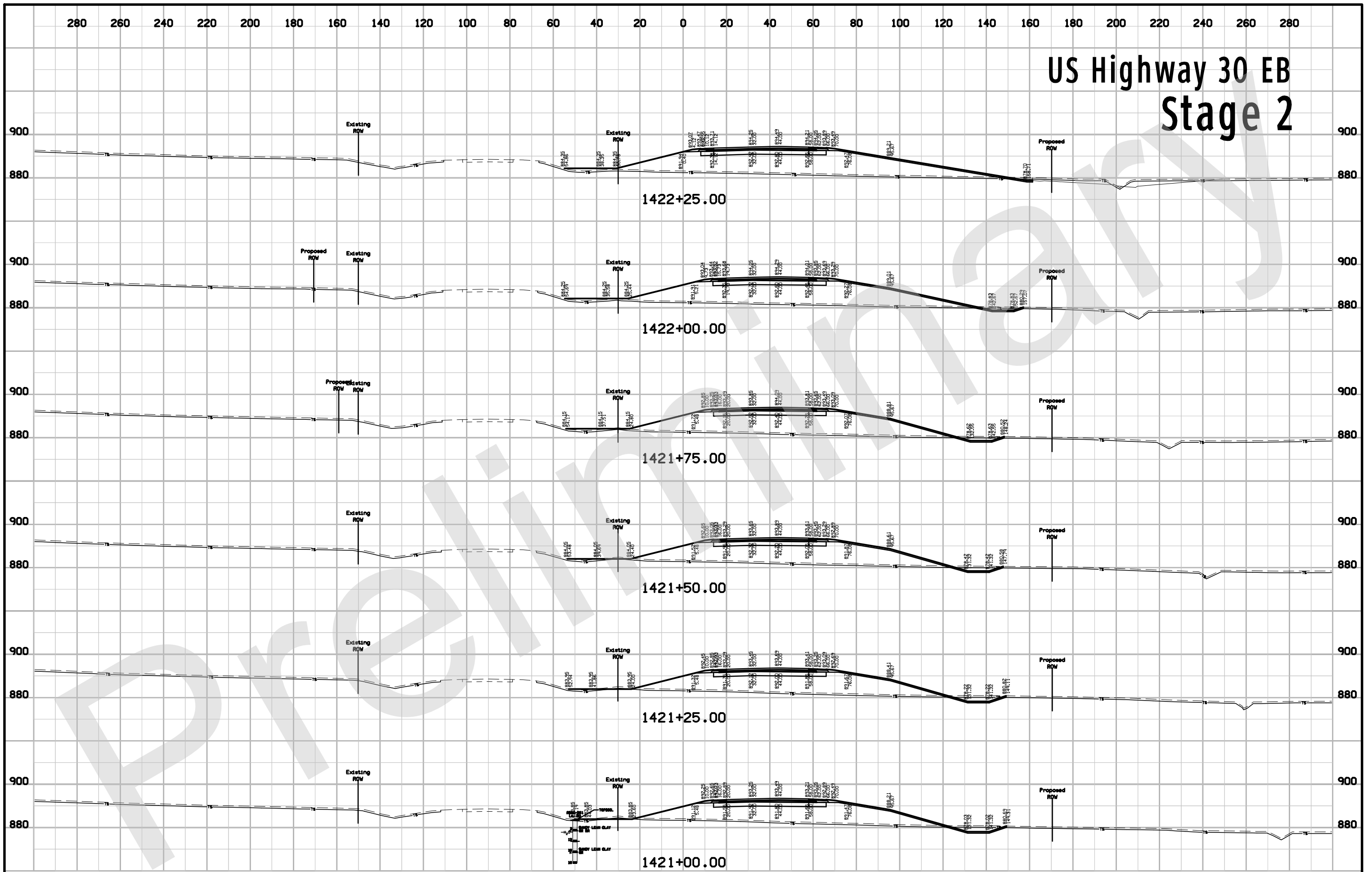

US Highway 30 EB Stage 2

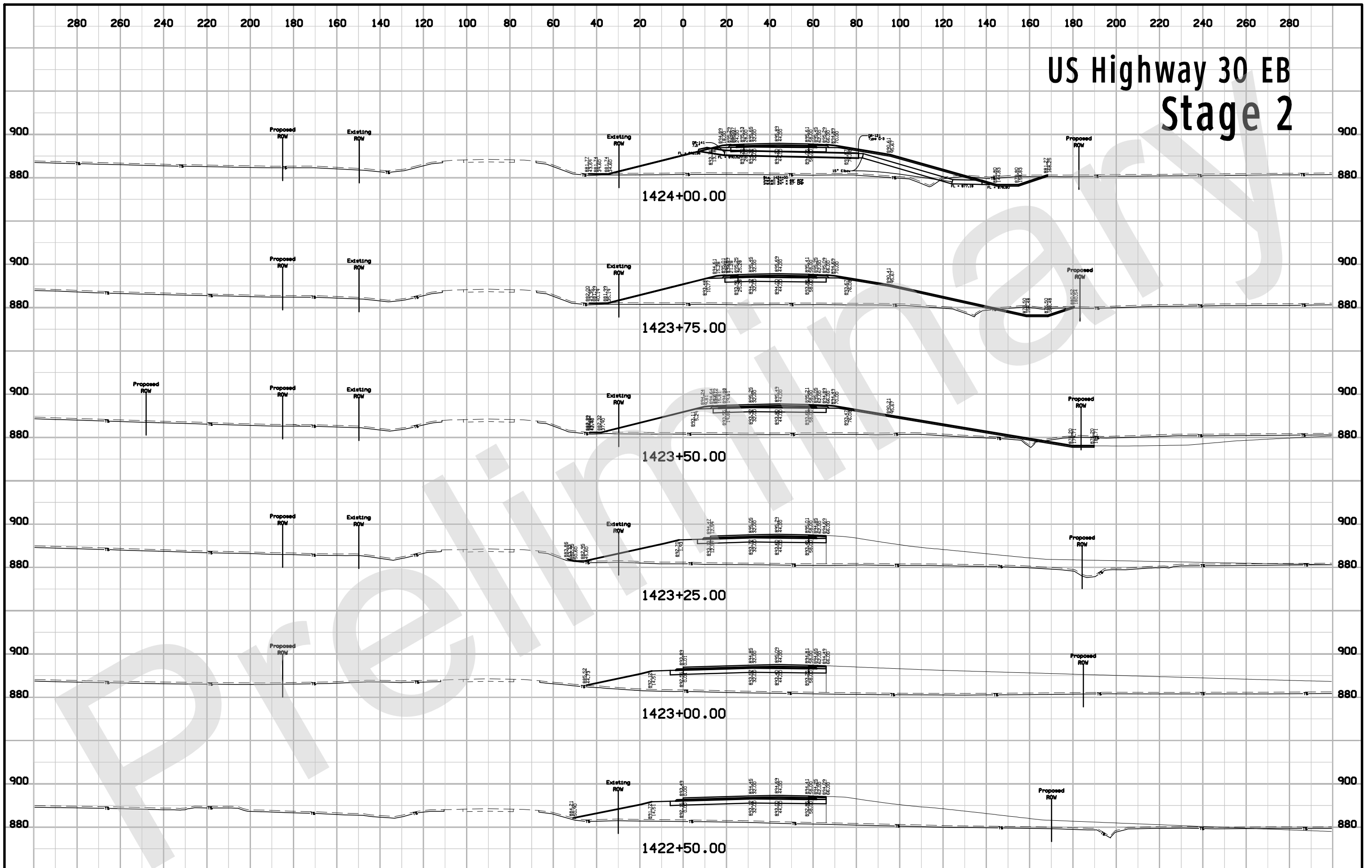

US Highway 30 EB Stage 2

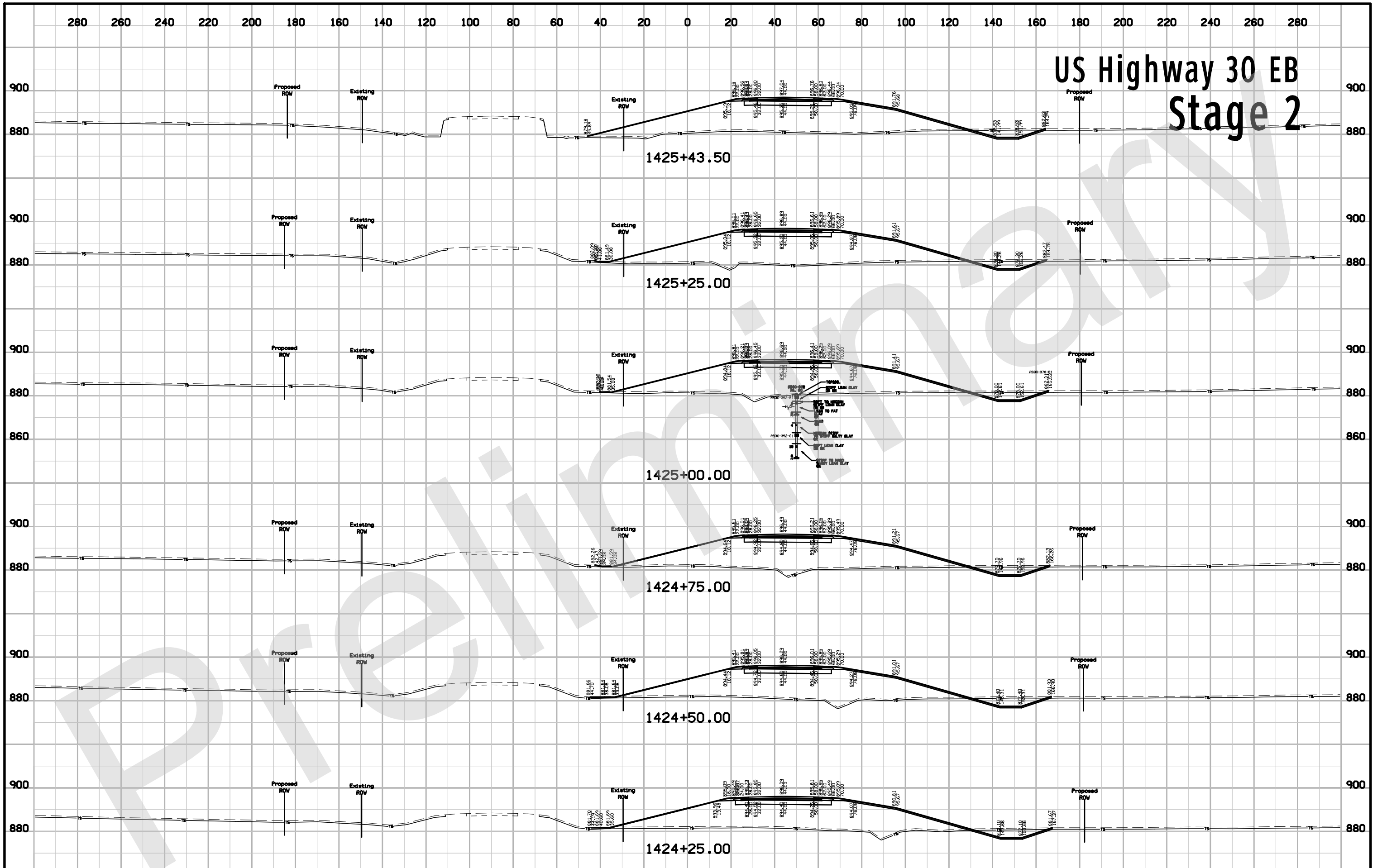

US Highway 30 EB Stage 2

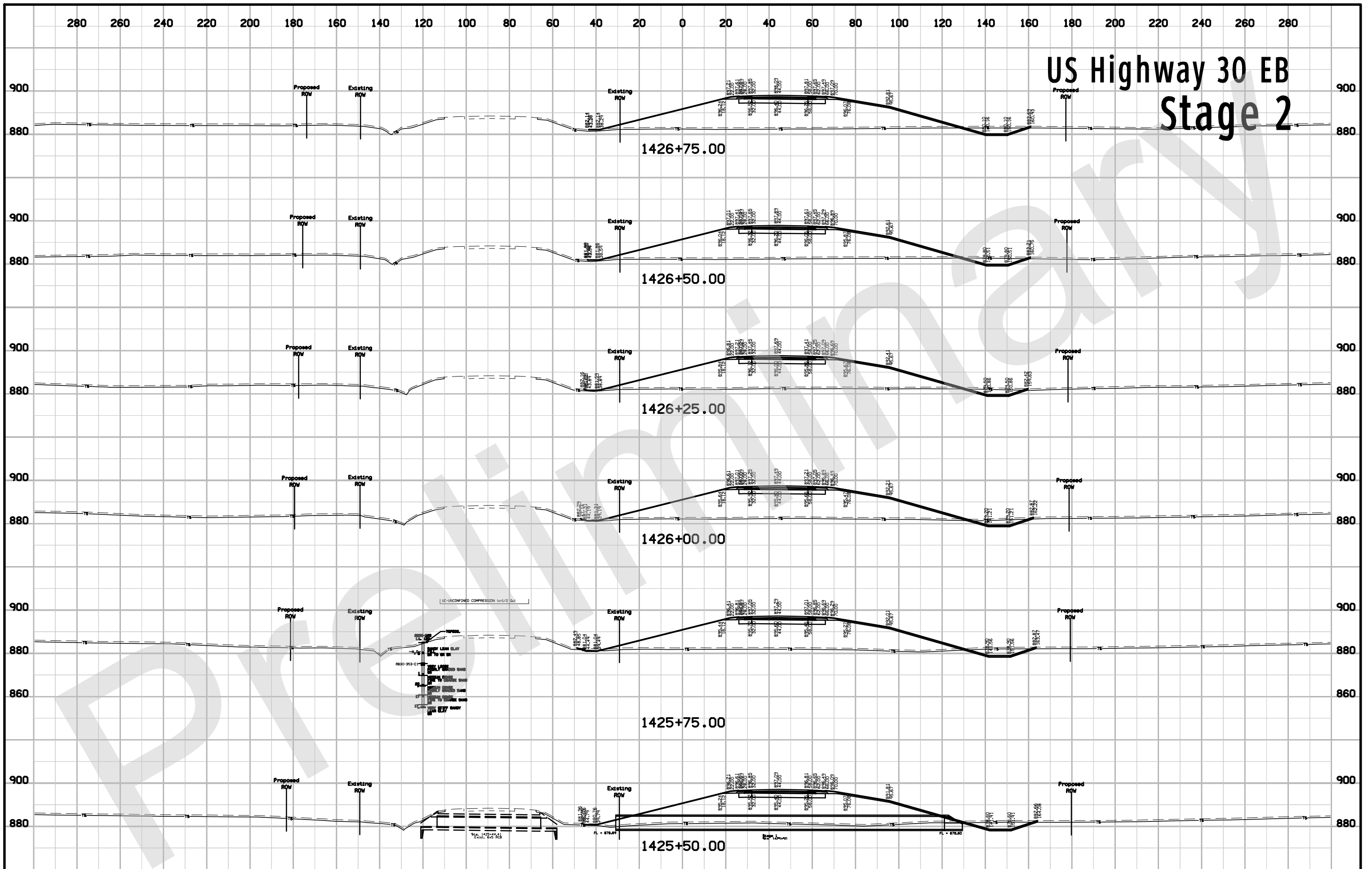

US Highway 30 EB Stage 2

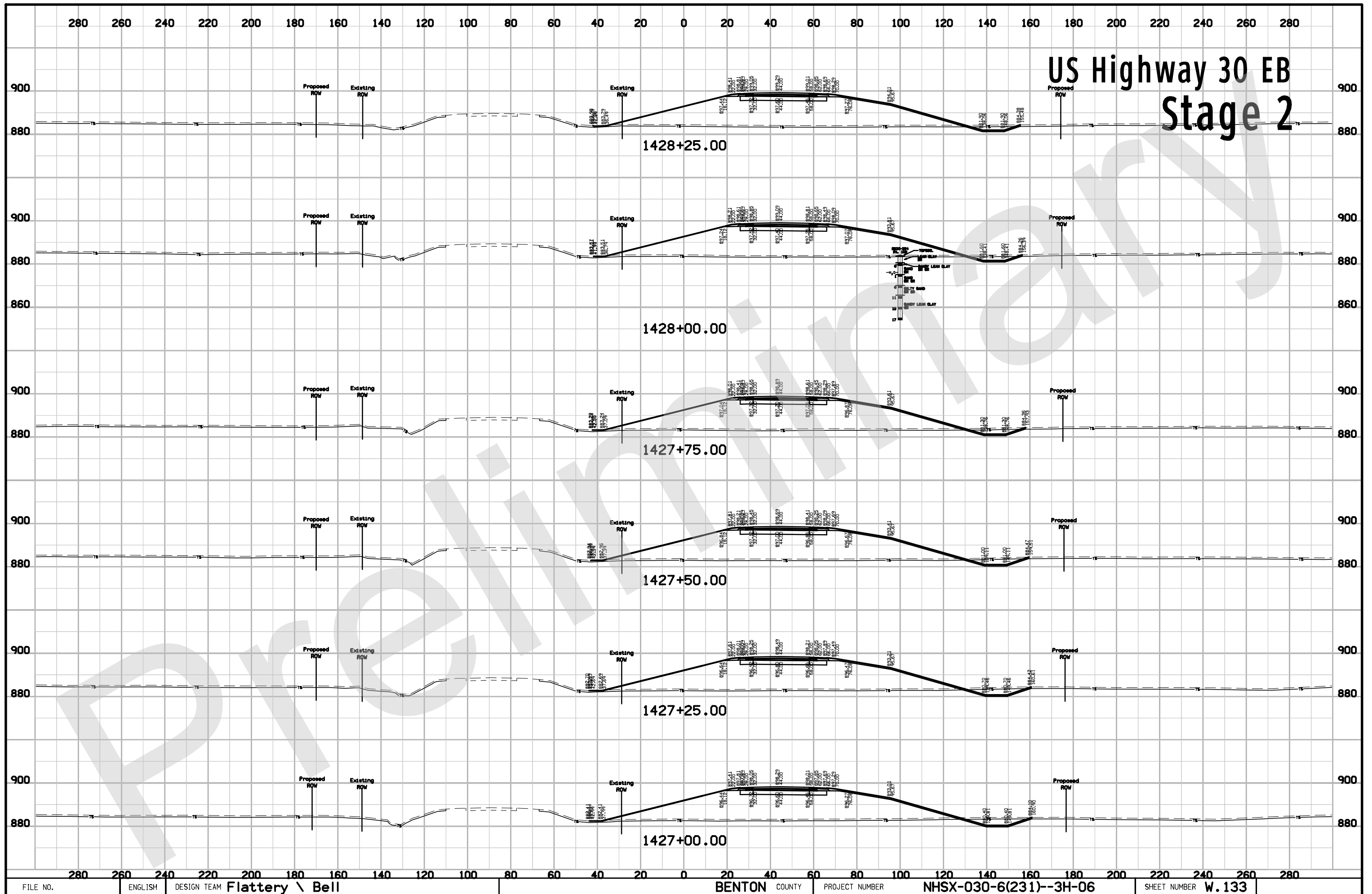

US Highway 30 EB Stage 2

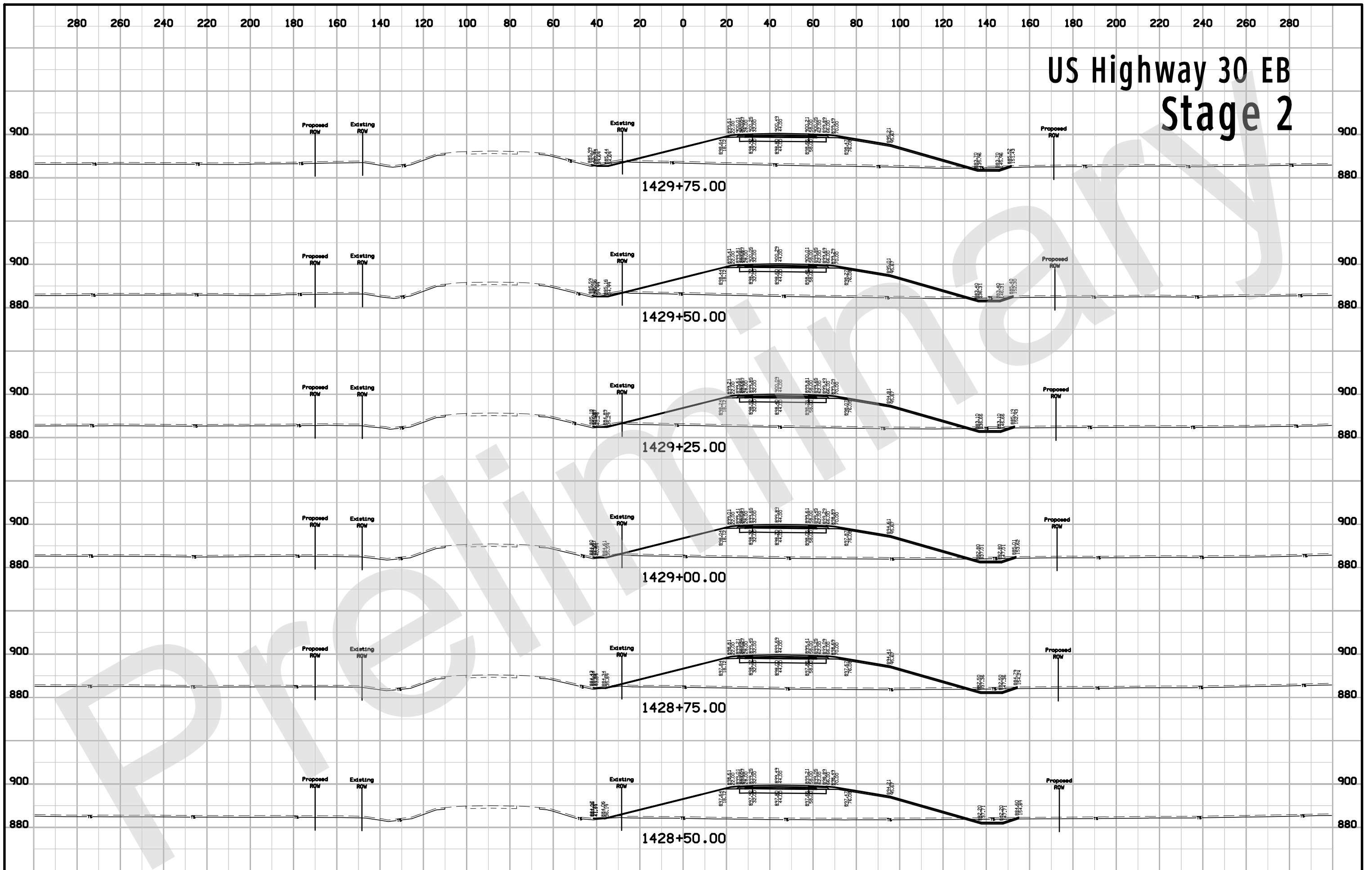

US Highway 30 EB Stage 2

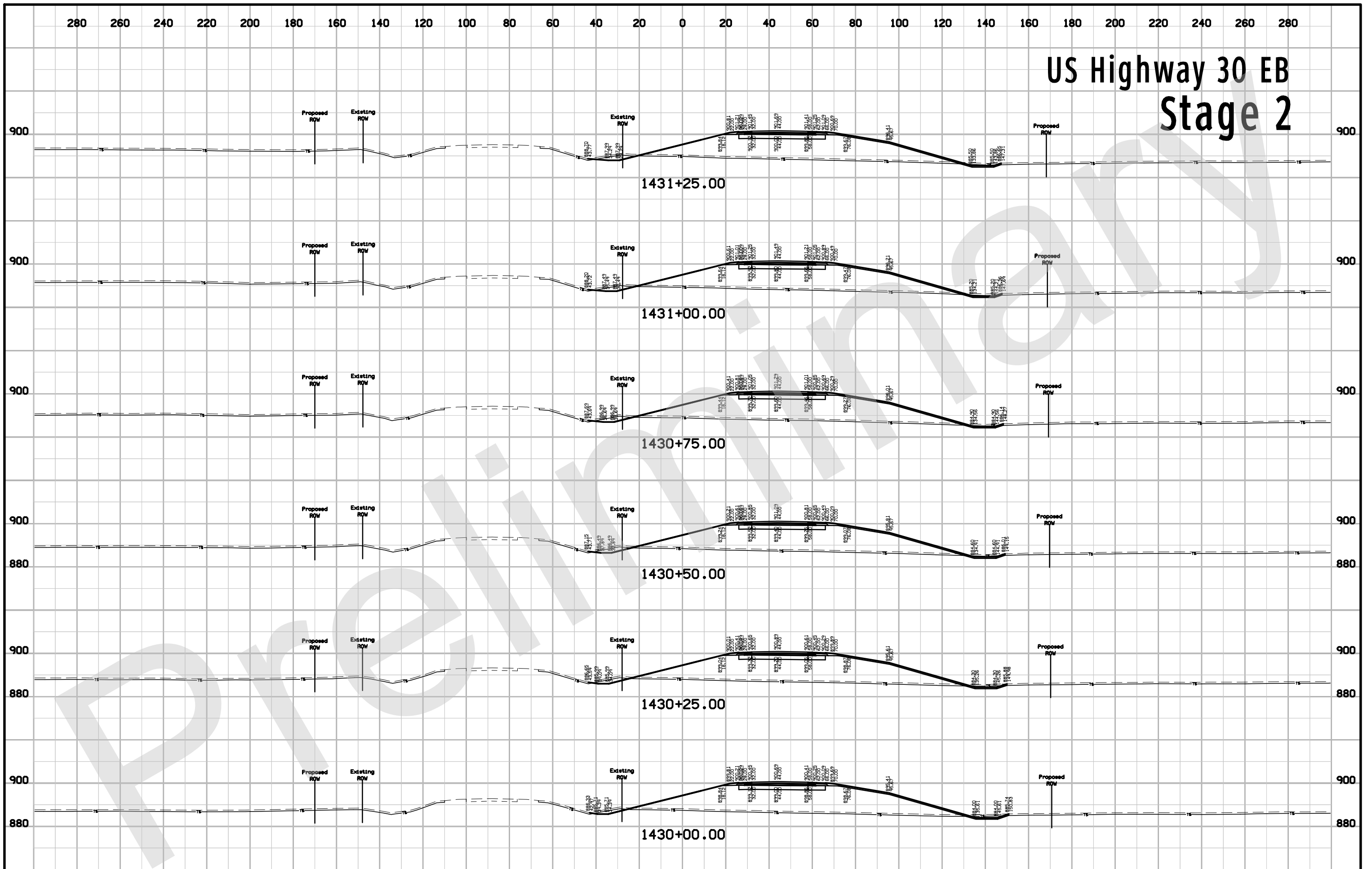

US Highway 30 EB Stage 2

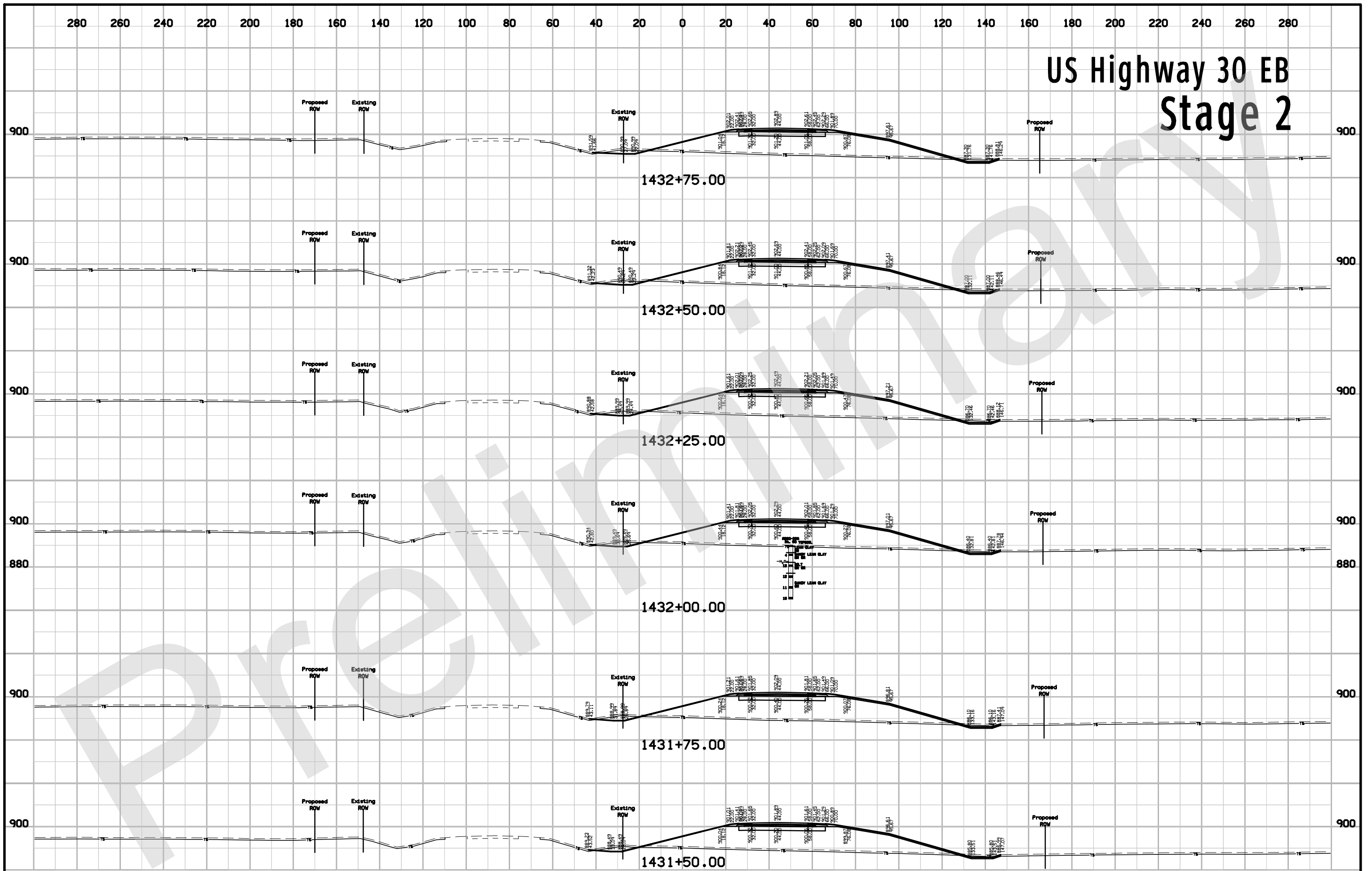

US Highway 30 EB Stage 2

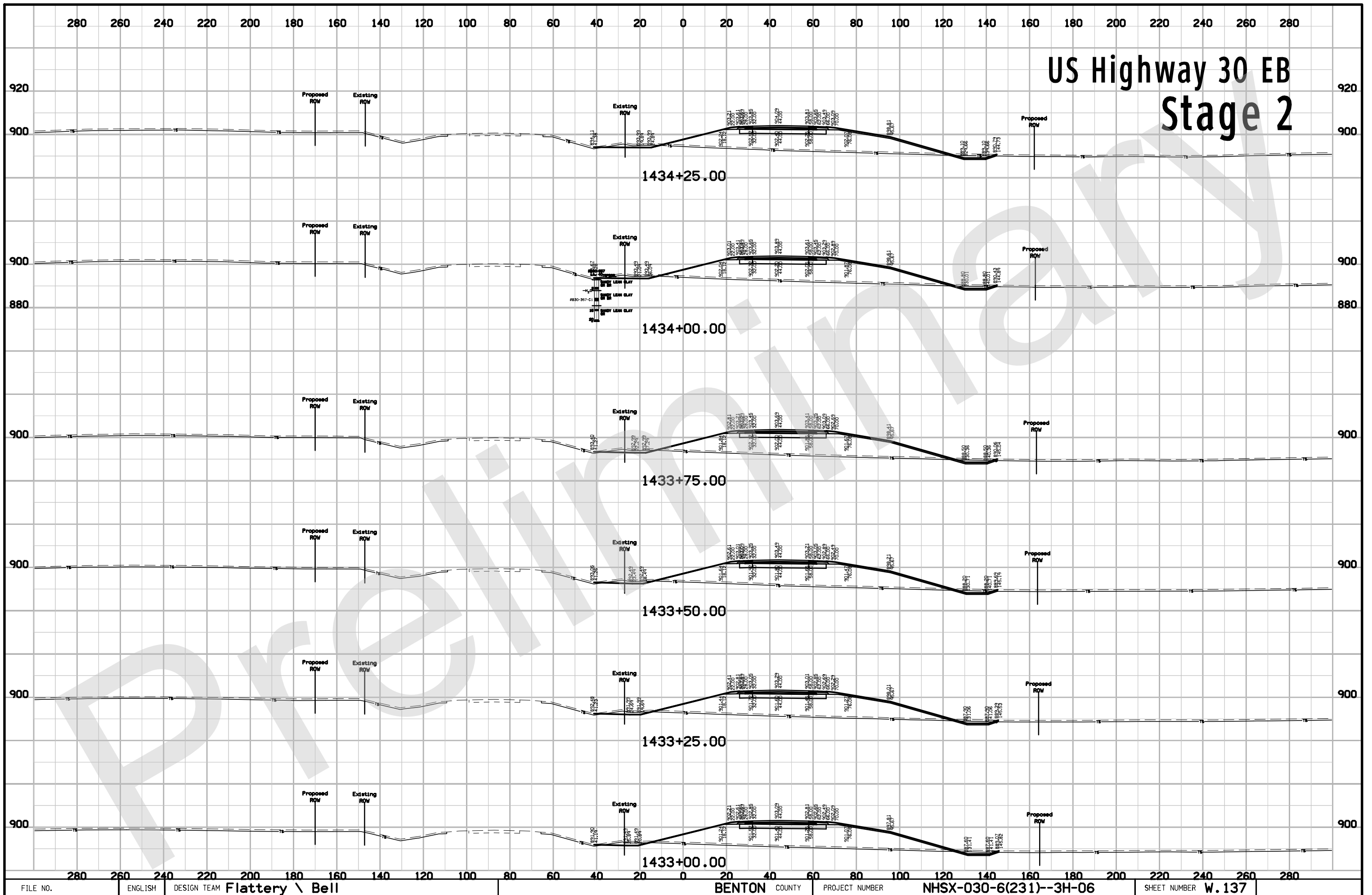

US Highway 30 EB Stage 2

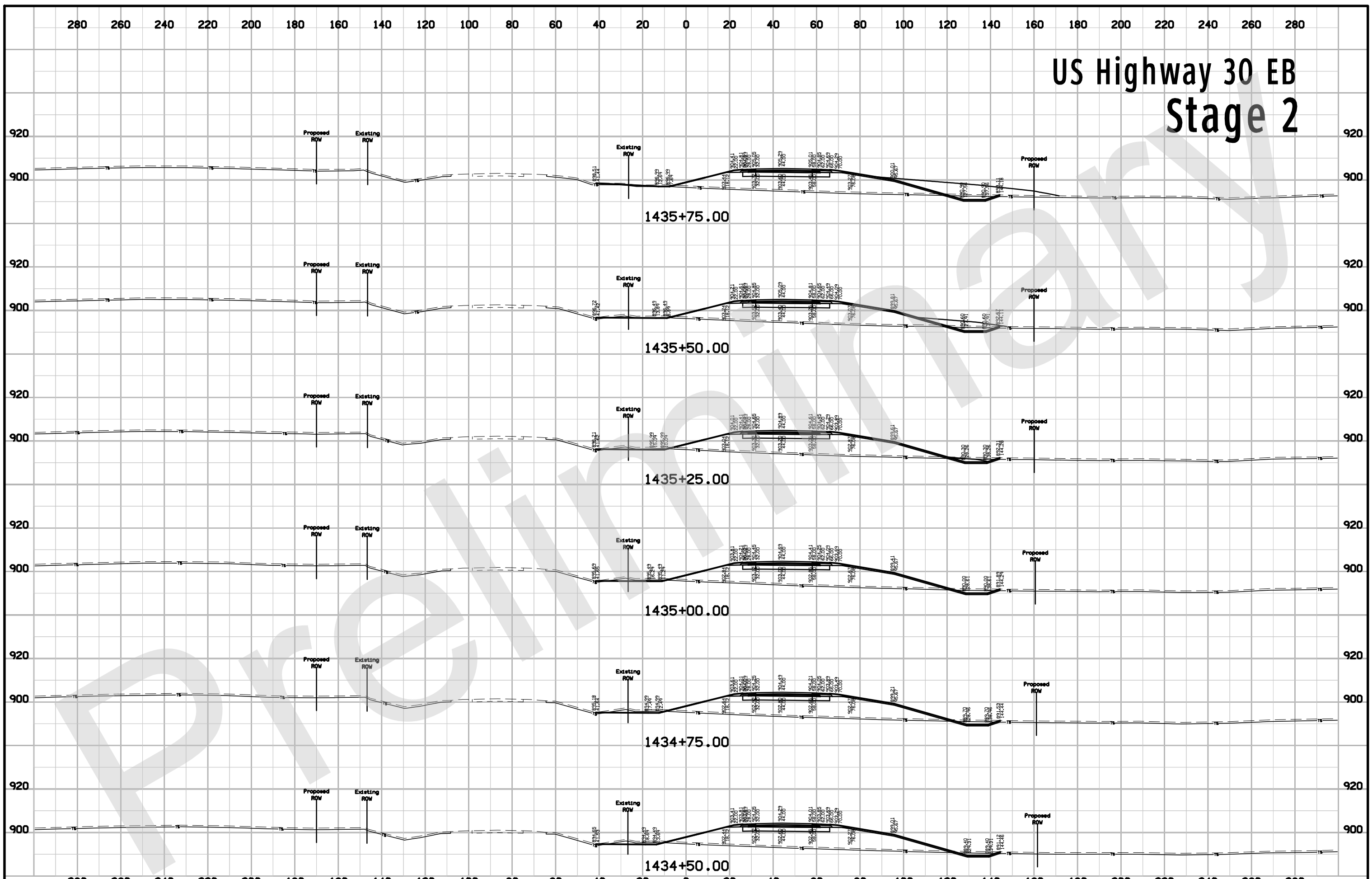

US Highway 30 EB Stage 2

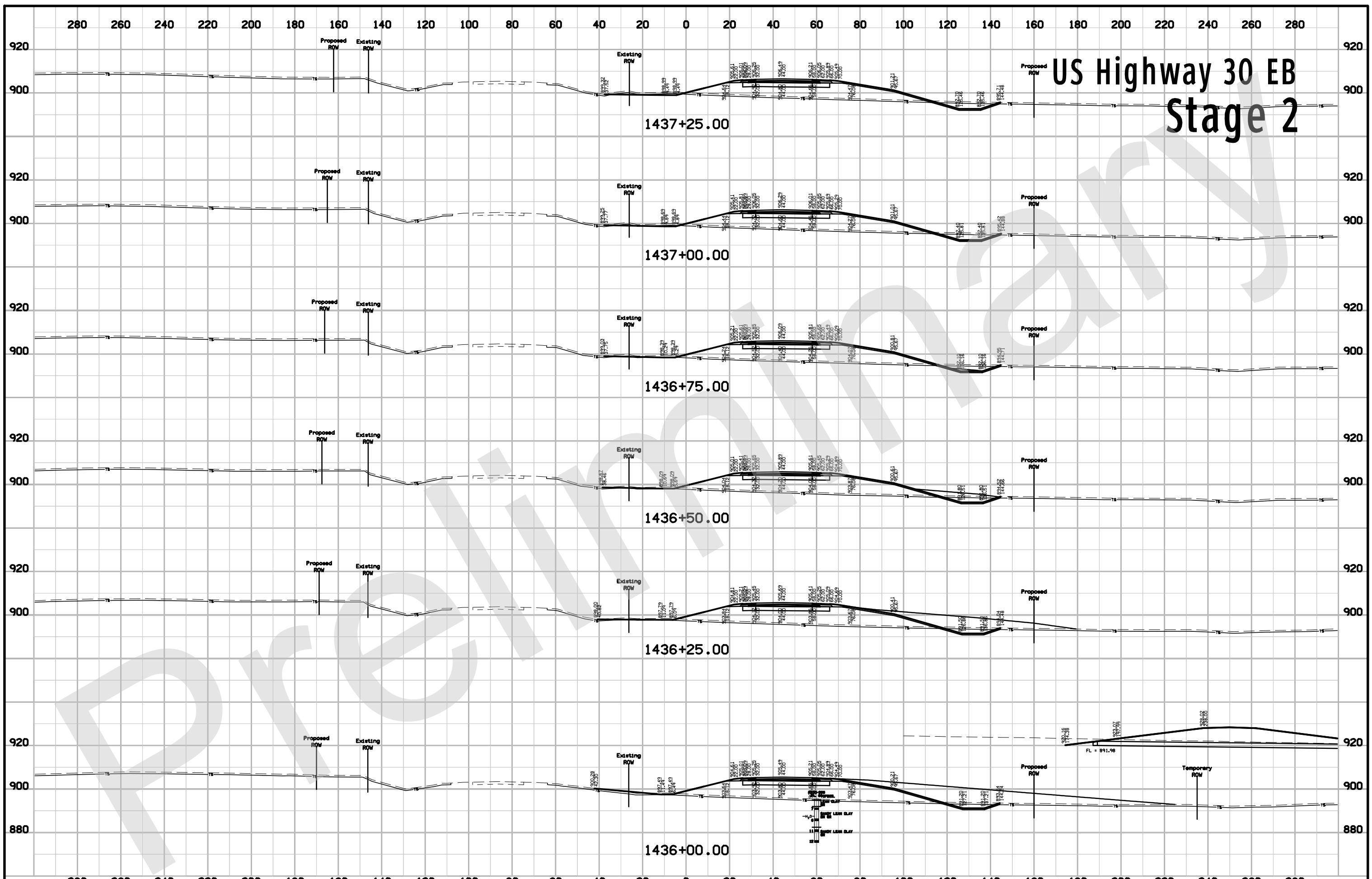

US Highway 30 EB Stage 2

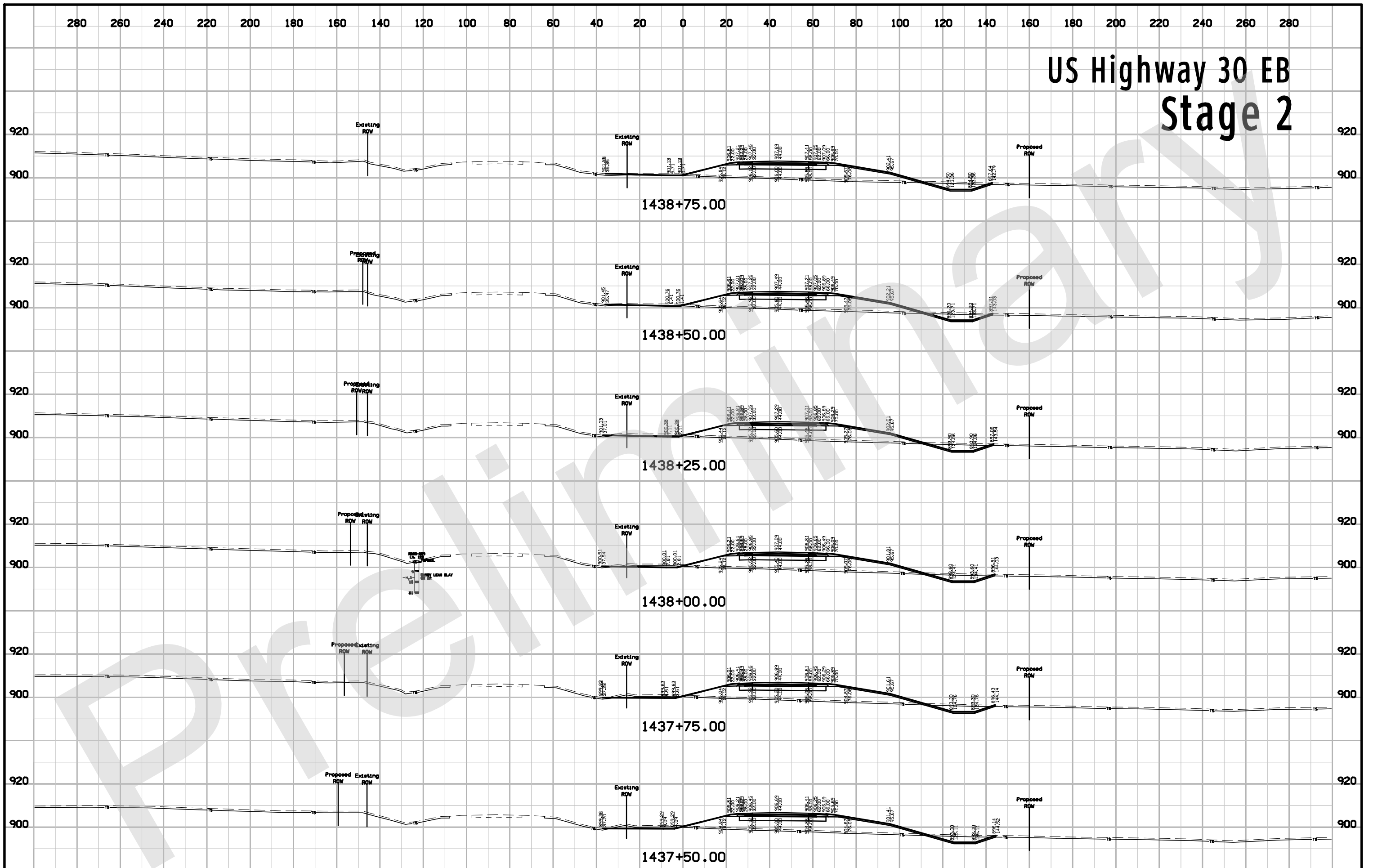

FILE NO.	ENGLISH	DESIGN TEAM	Flattery \ Bell	BENTON COUNTY	PROJECT NUMBER	NHSX-030-6(231)--3H-06	SHEET NUMBER	W.140
----------	---------	-------------	------------------------	---------------	----------------	-------------------------------	--------------	--------------

US Highway 30 EB Stage 2

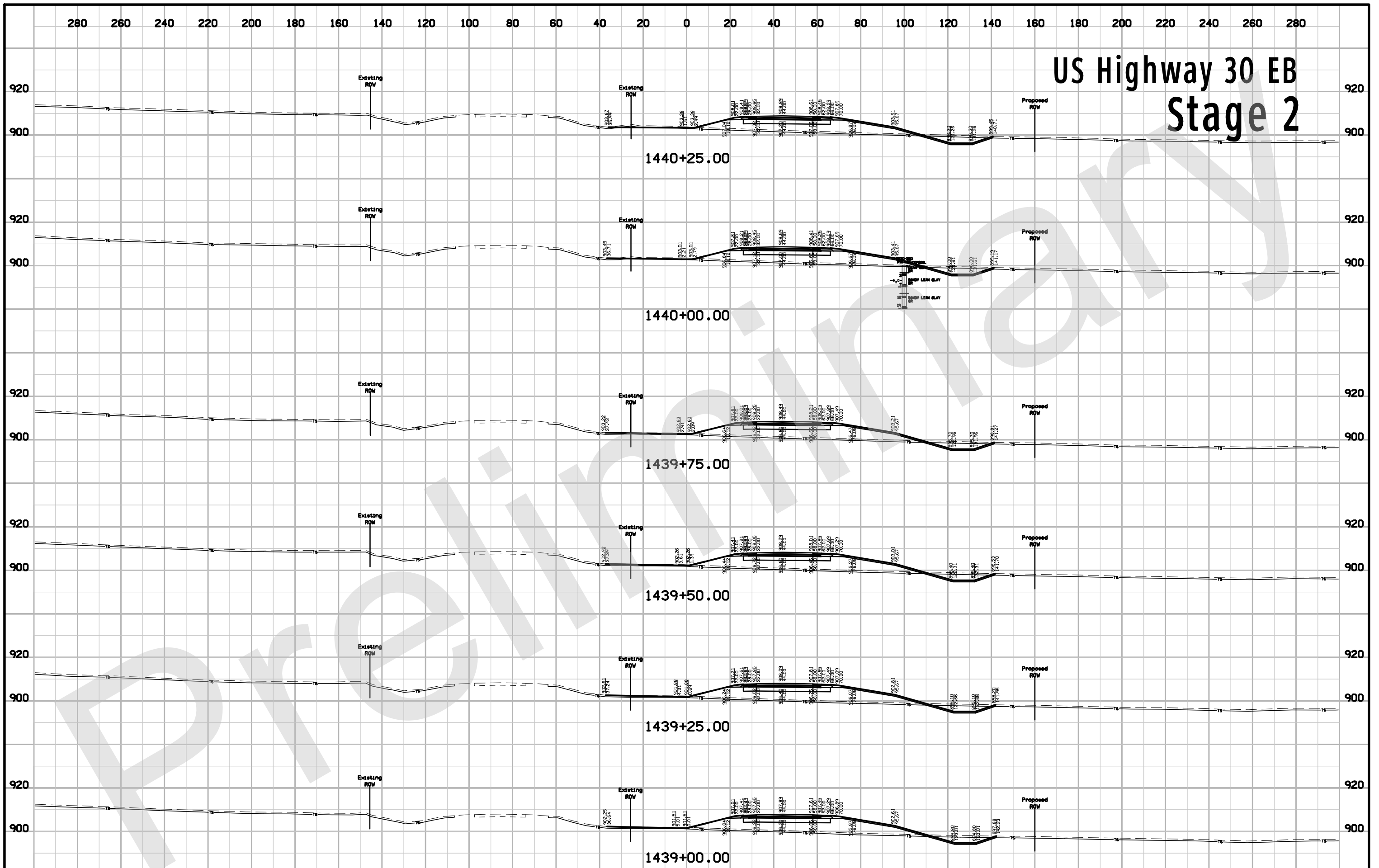

US Highway 30 EB Stage 2

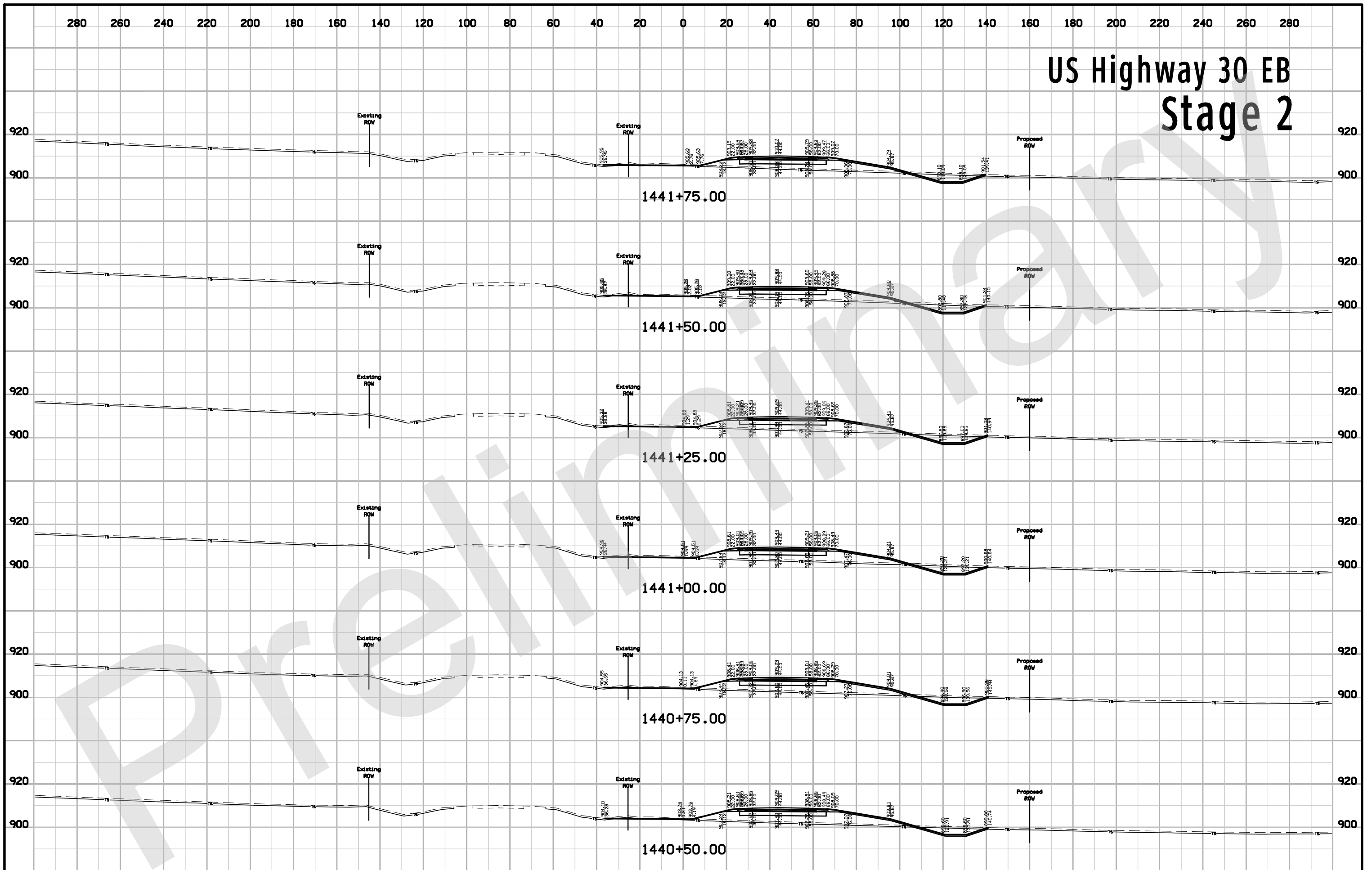

US Highway 30 EB Stage 2

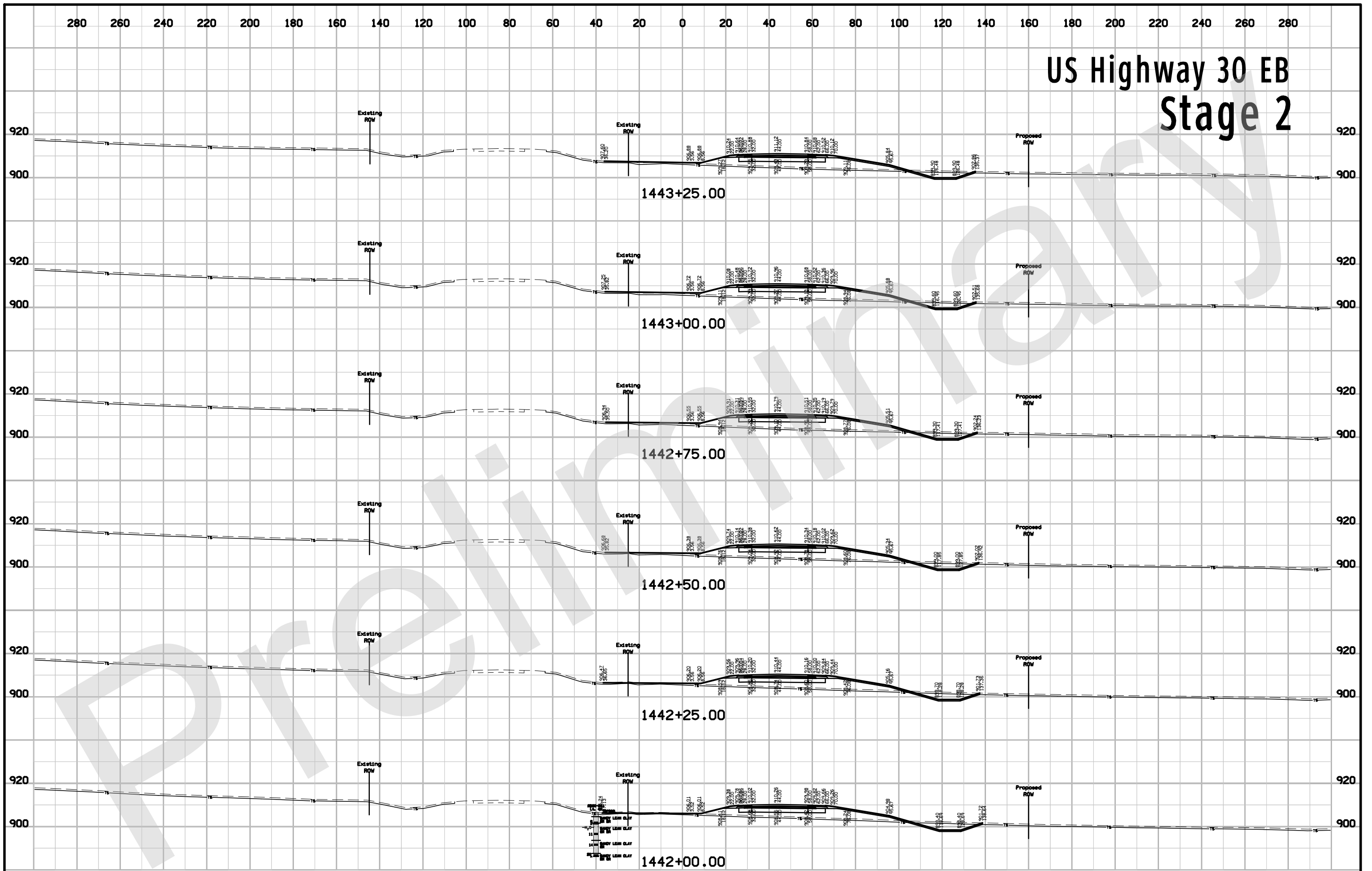

US Highway 30 EB Stage 2

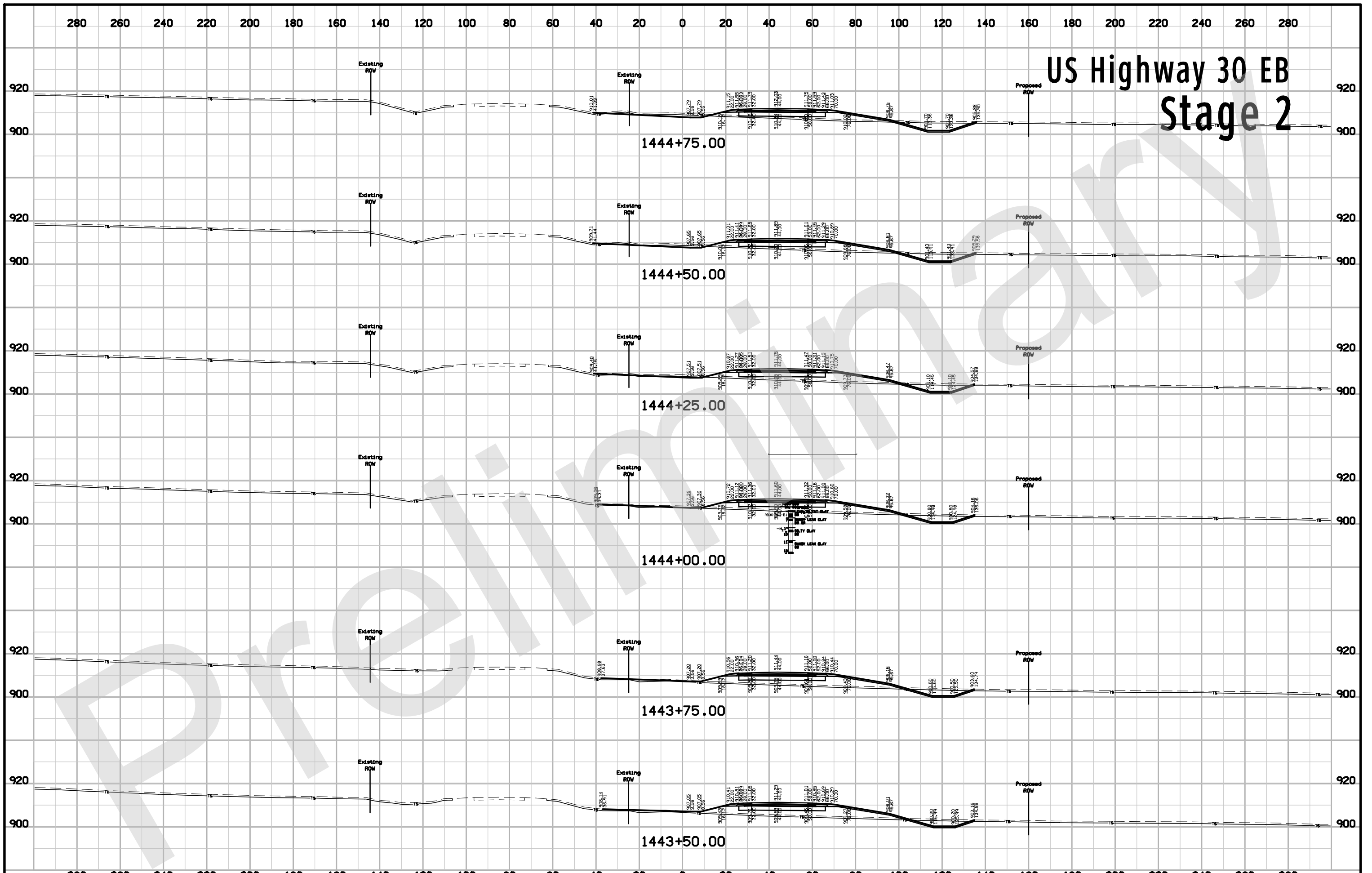

US Highway 30 EB Stage 2

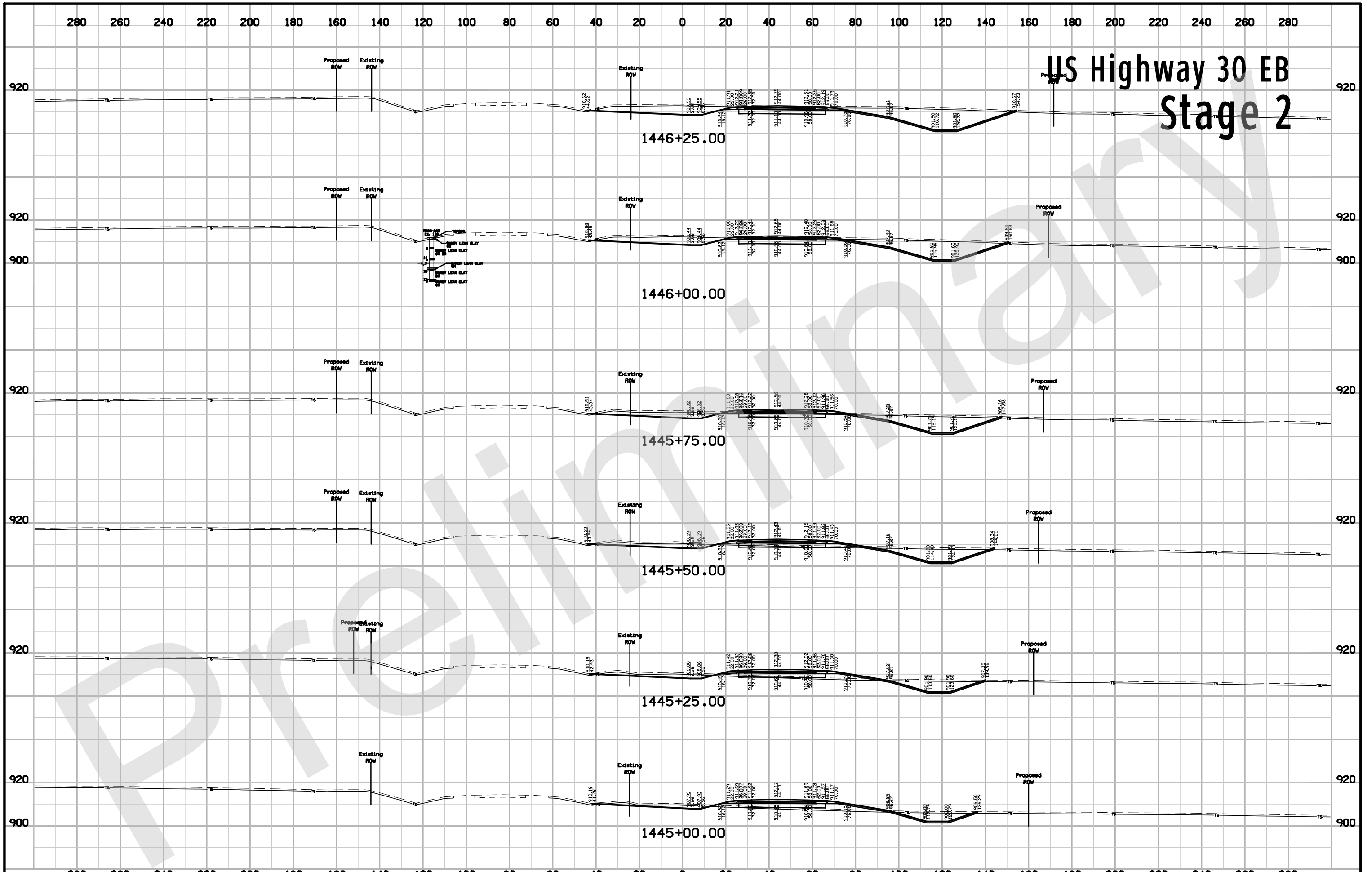

US Highway 30 EB Stage 2

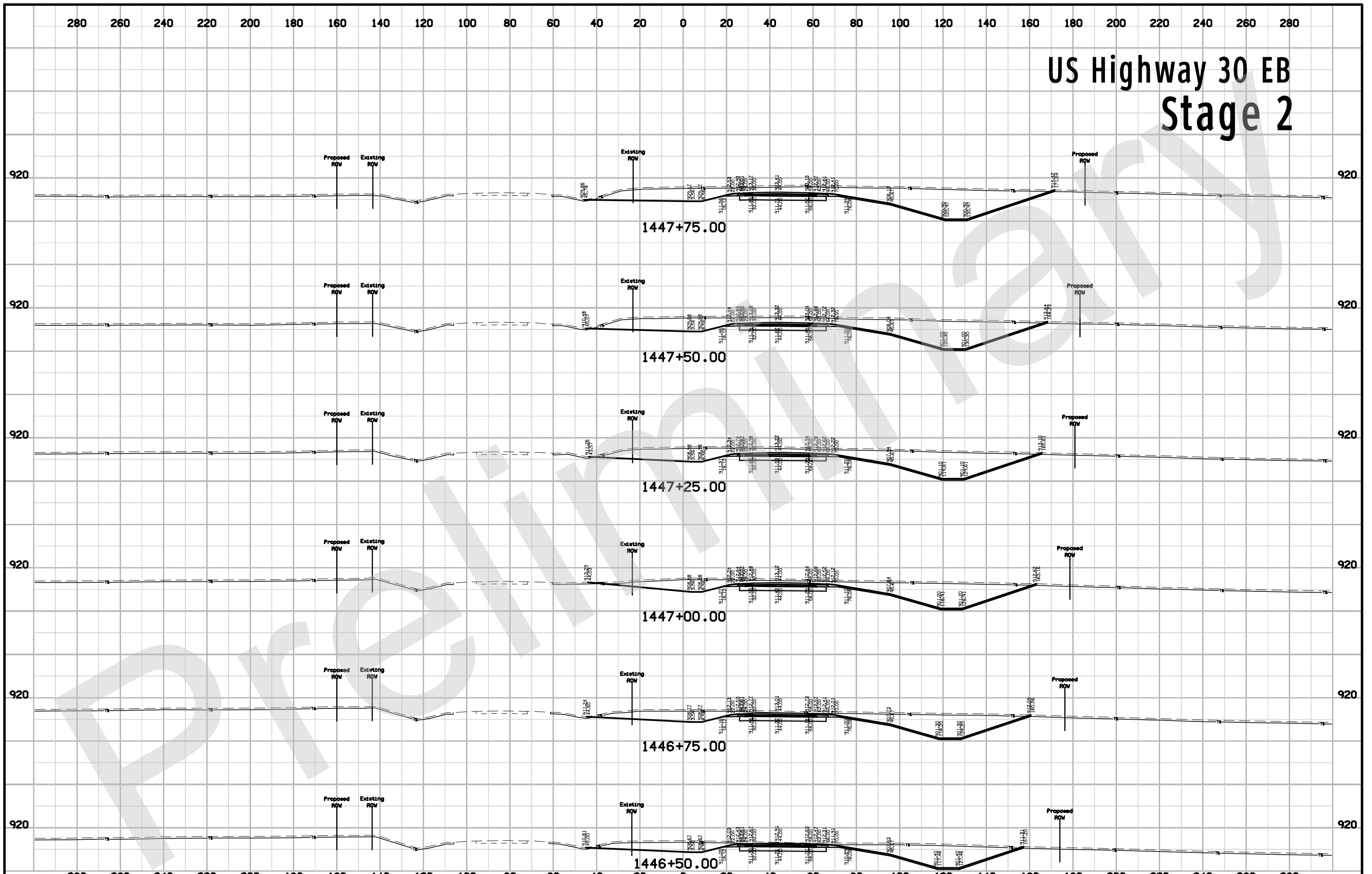

US Highway 30 EB Stage 2

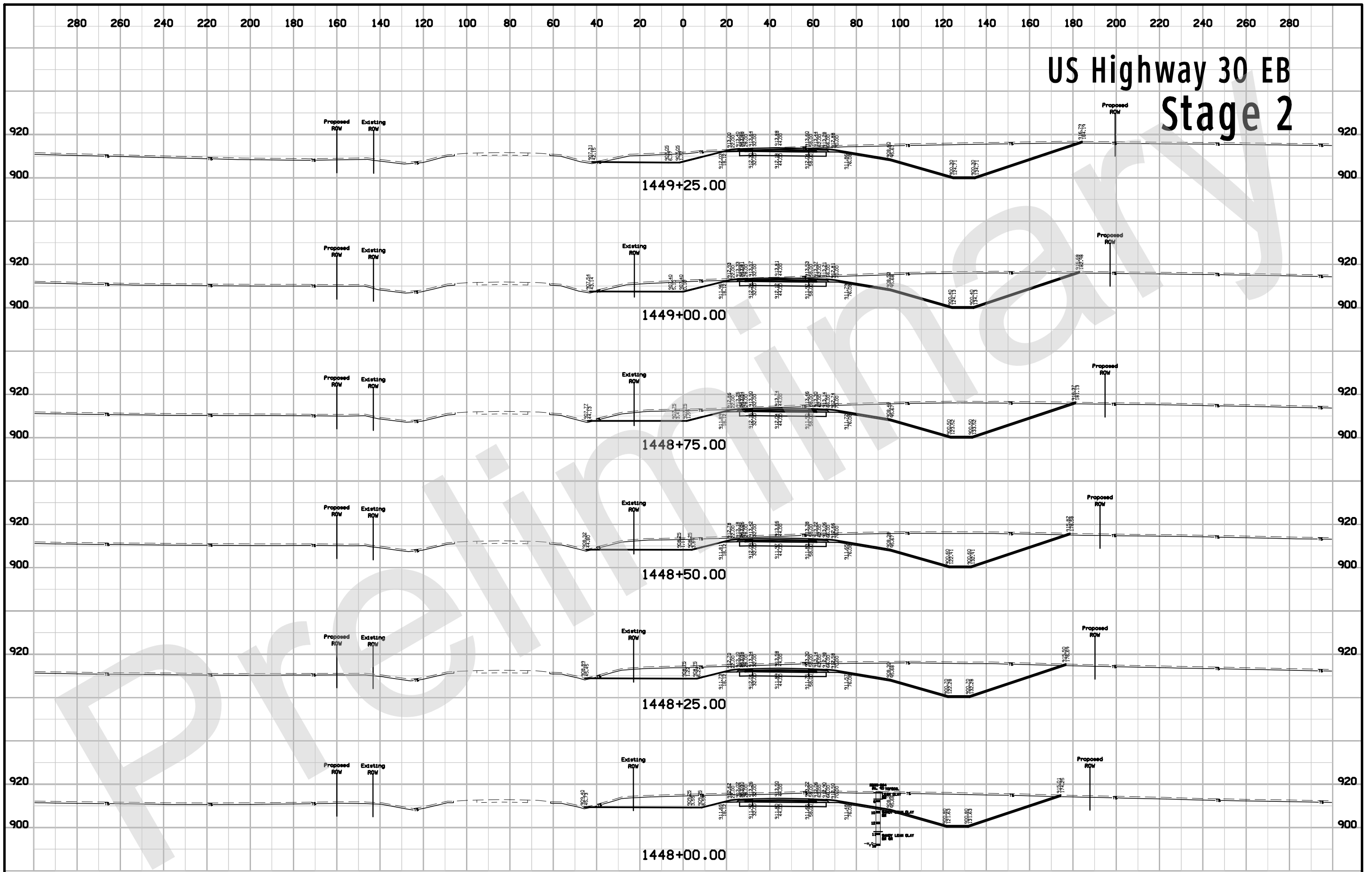

US Highway 30 EB Stage 2

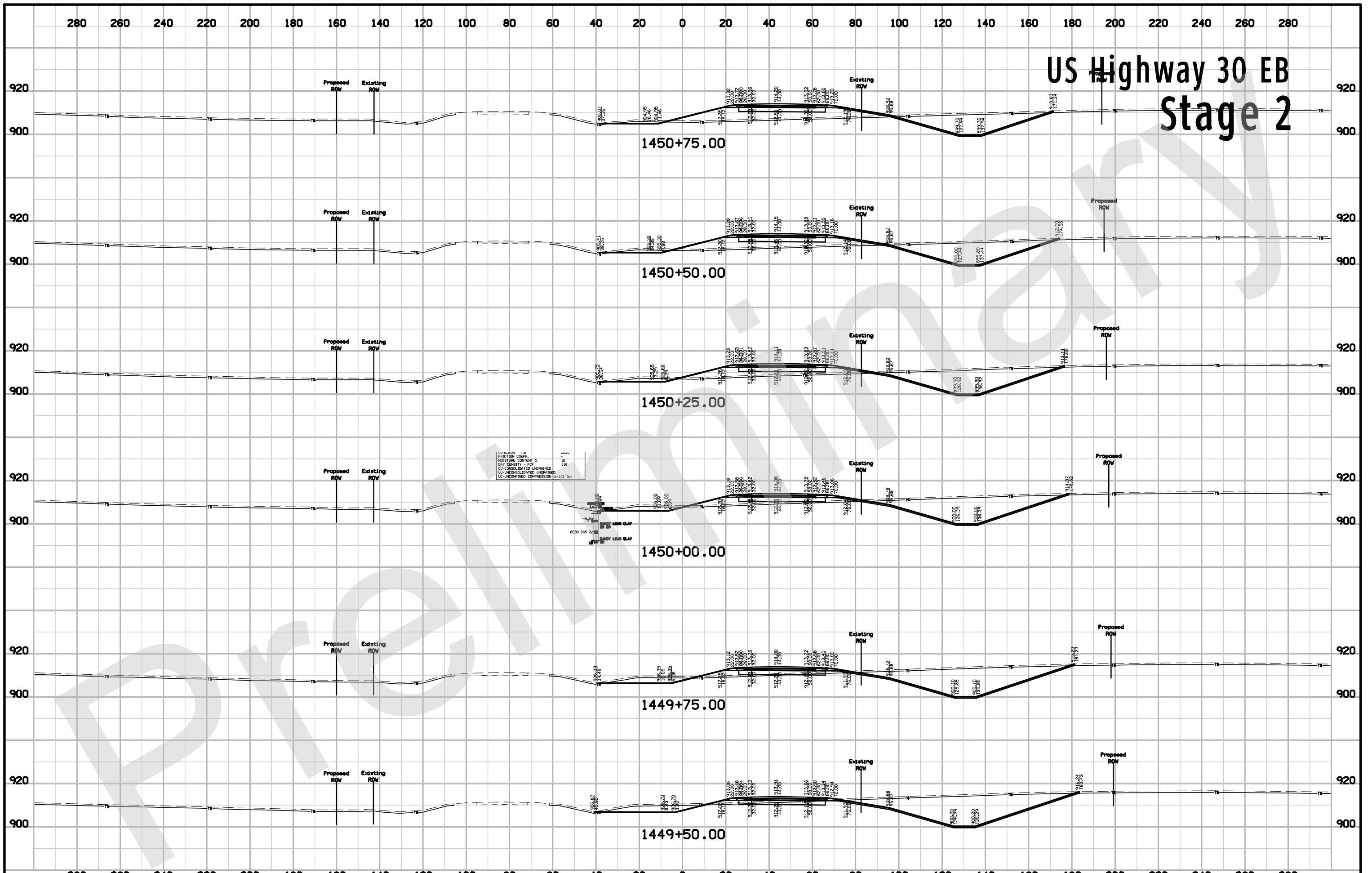

US Highway 30 EB Stage 2

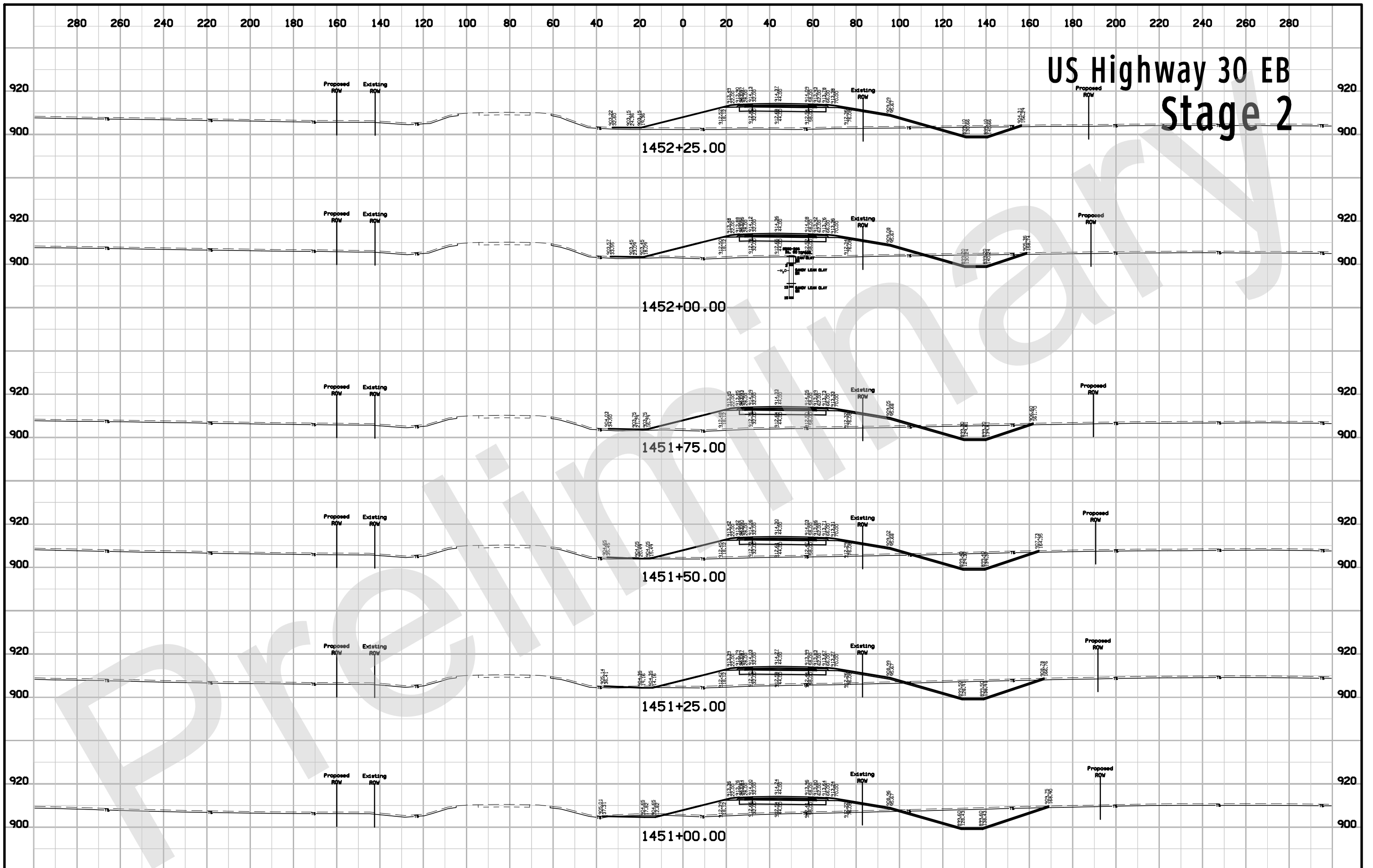

US Highway 30 EB Stage 2

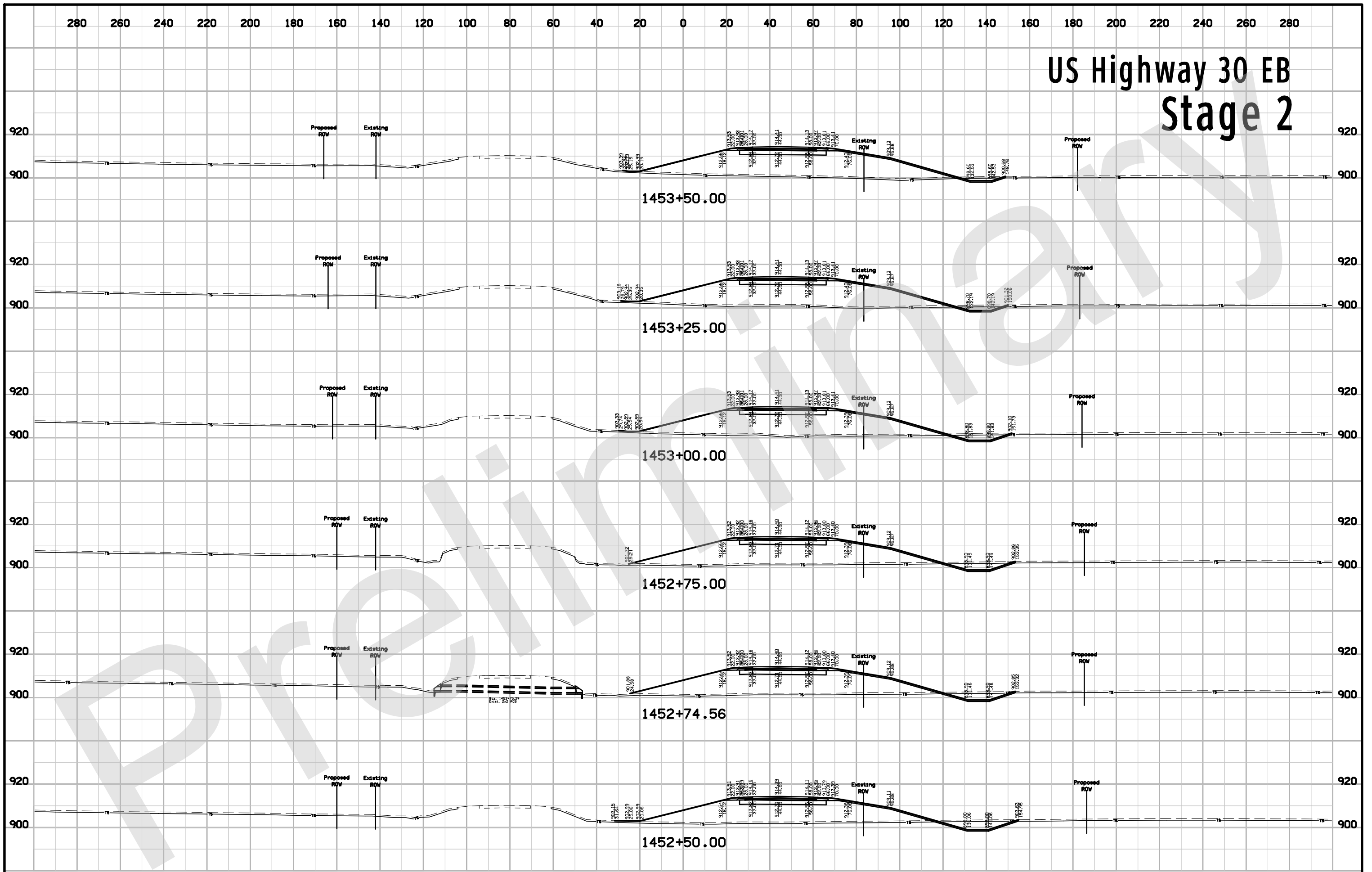

US Highway 30 EB Stage 2

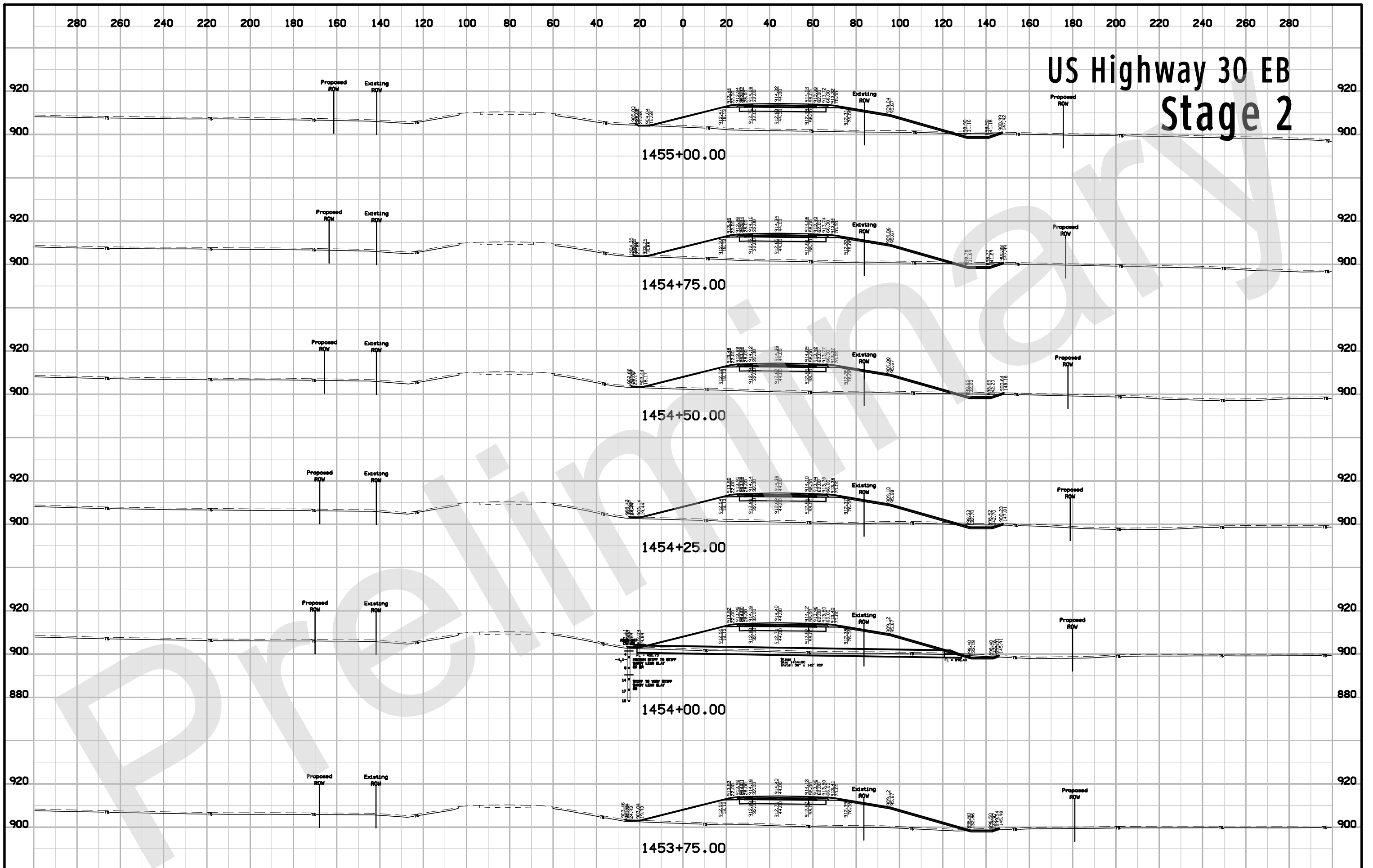

US Highway 30 EB Stage 2

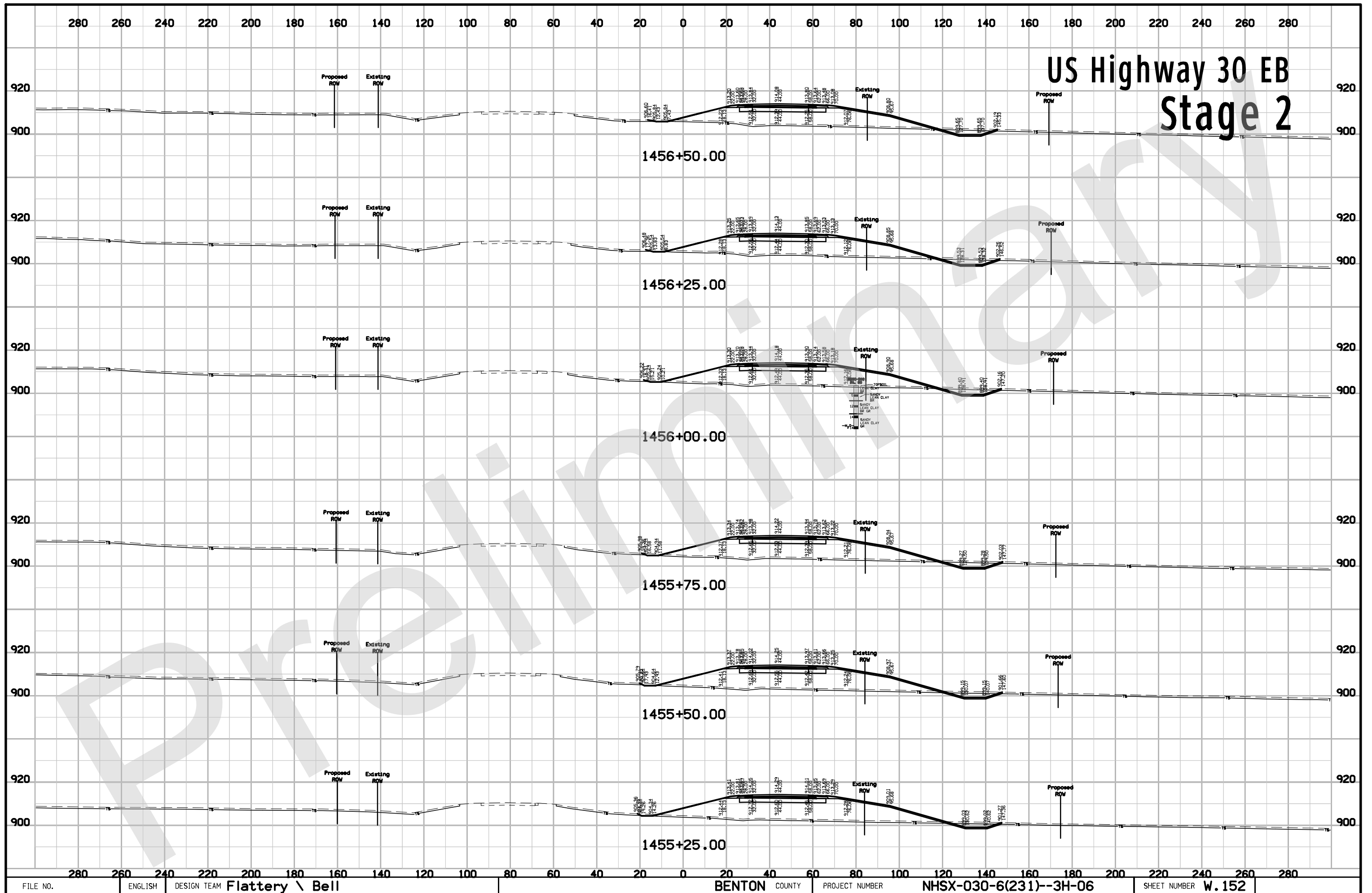

US Highway 30 EB Stage 2

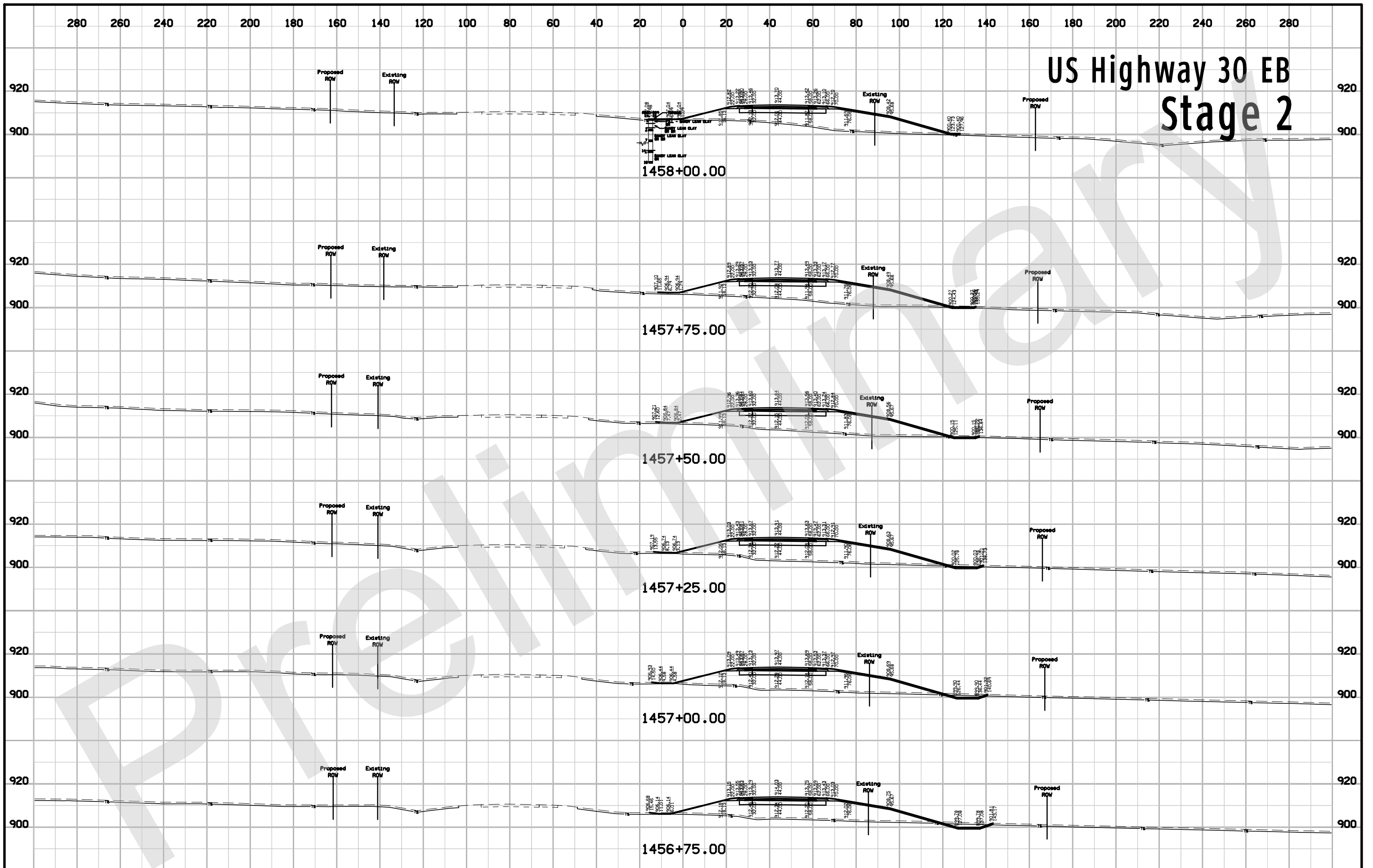

US Highway 30 EB Stage 2

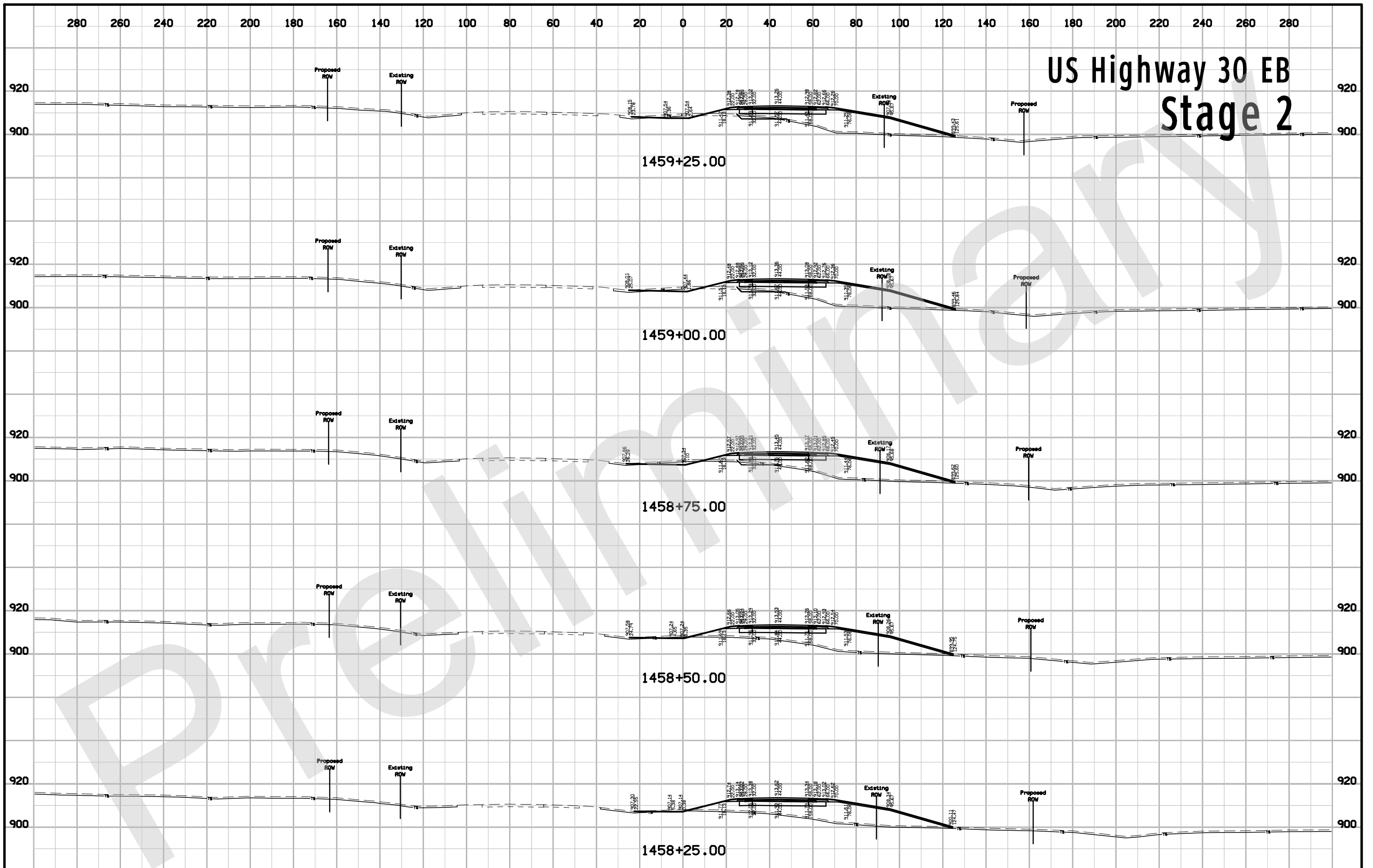

US Highway 30 EB Stage 2

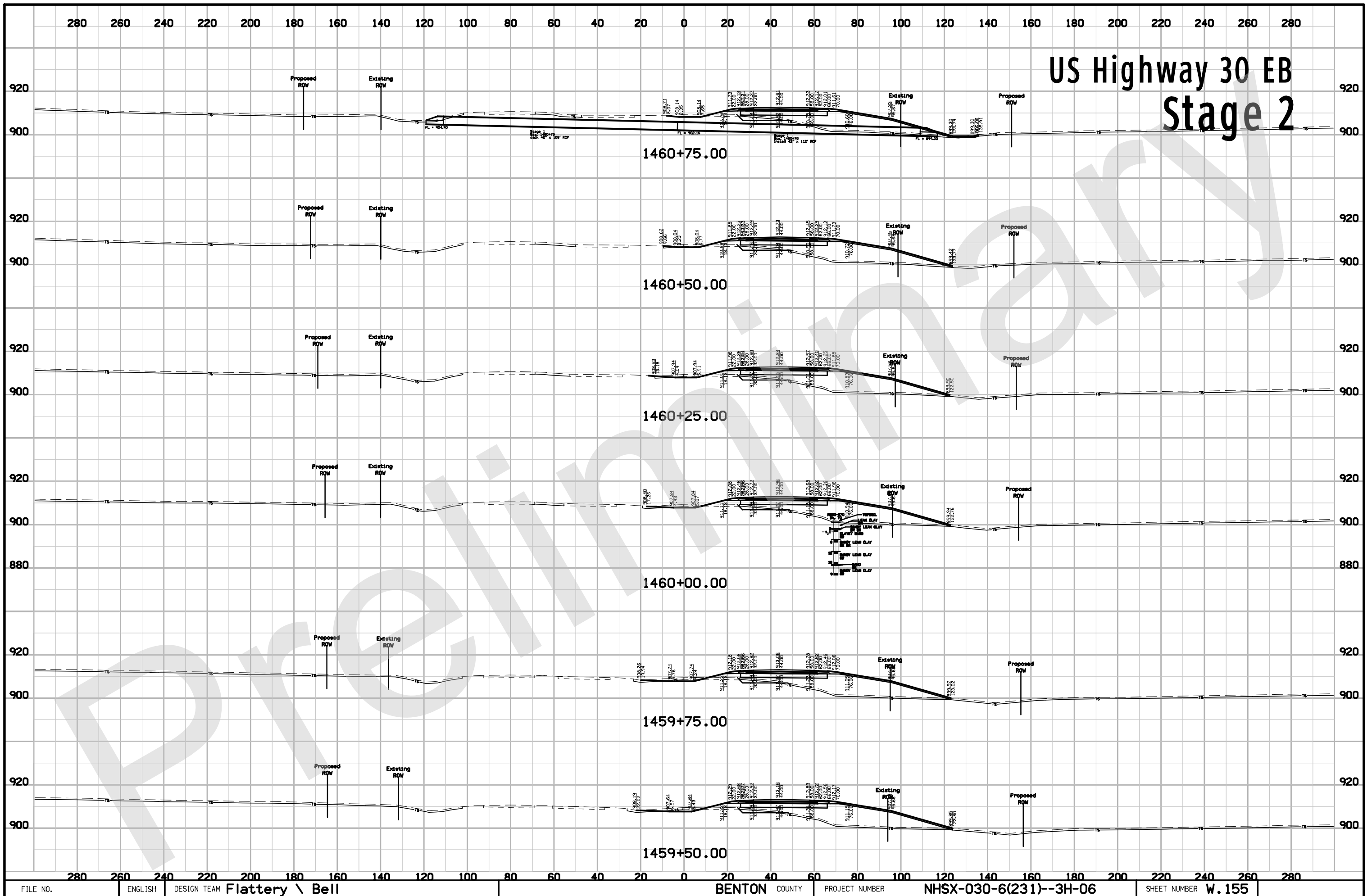

US Highway 30 EB Stage 2

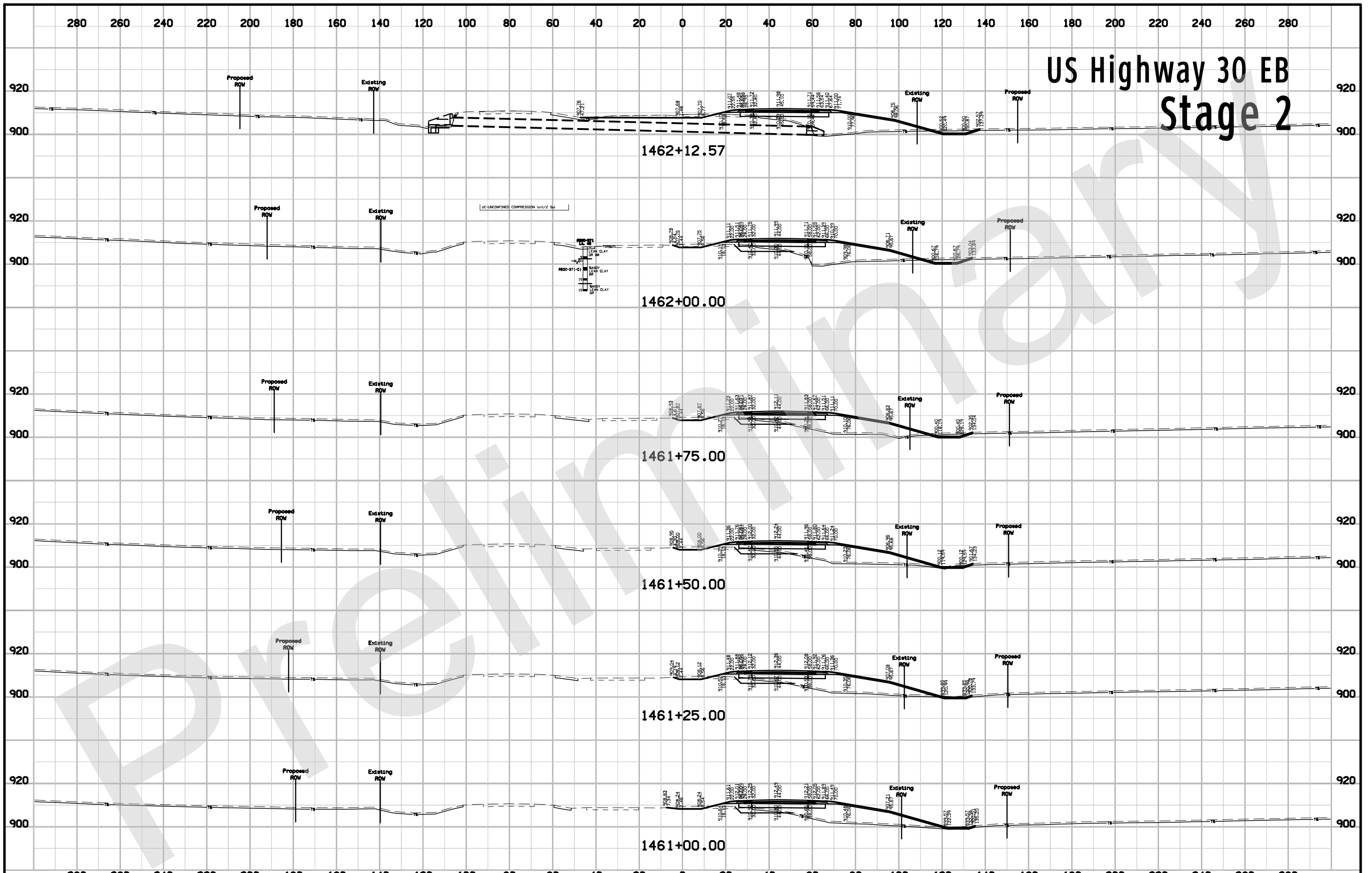

US Highway 30 EB Stage 2

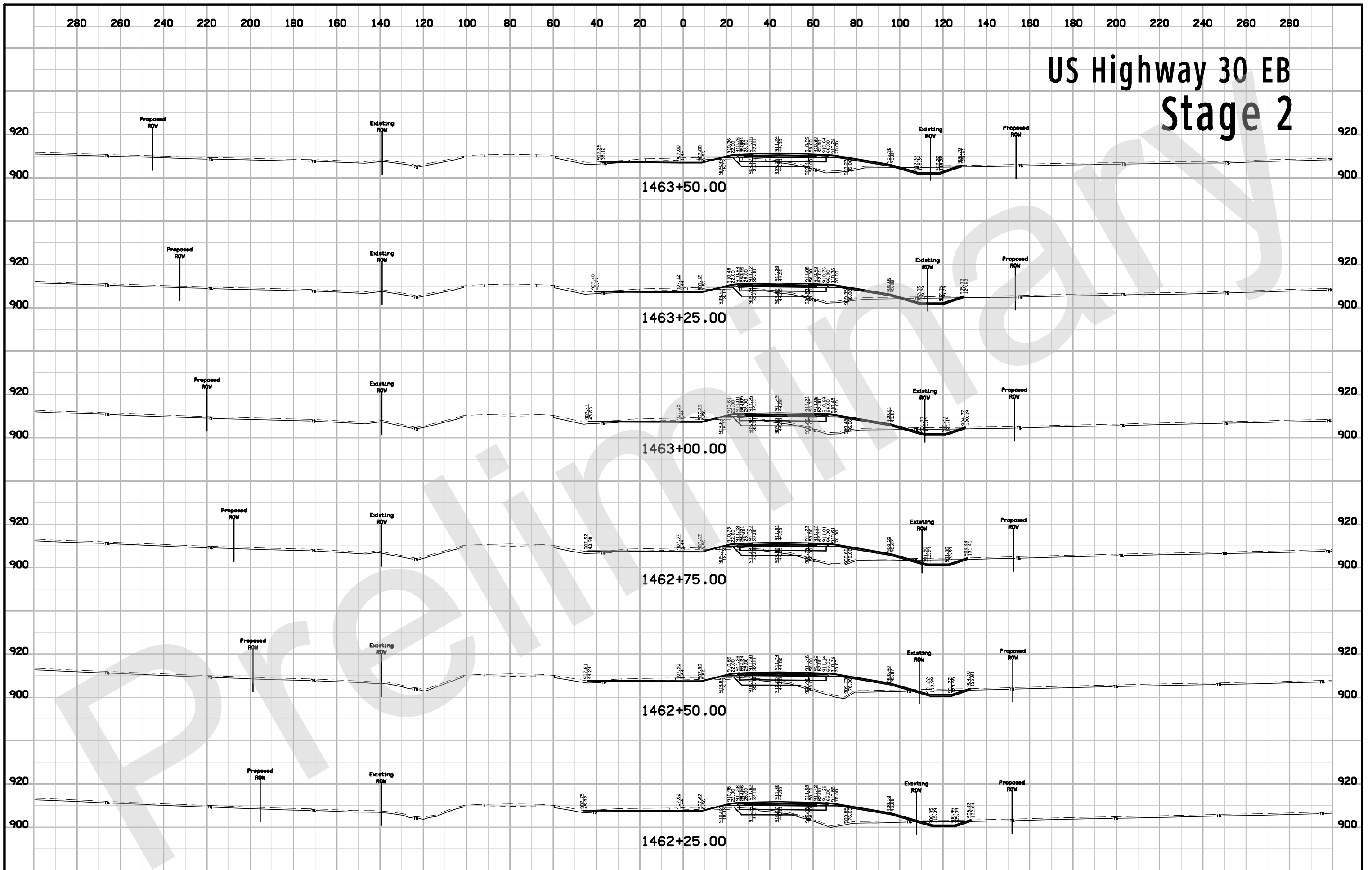

US Highway 30 EB Stage 2

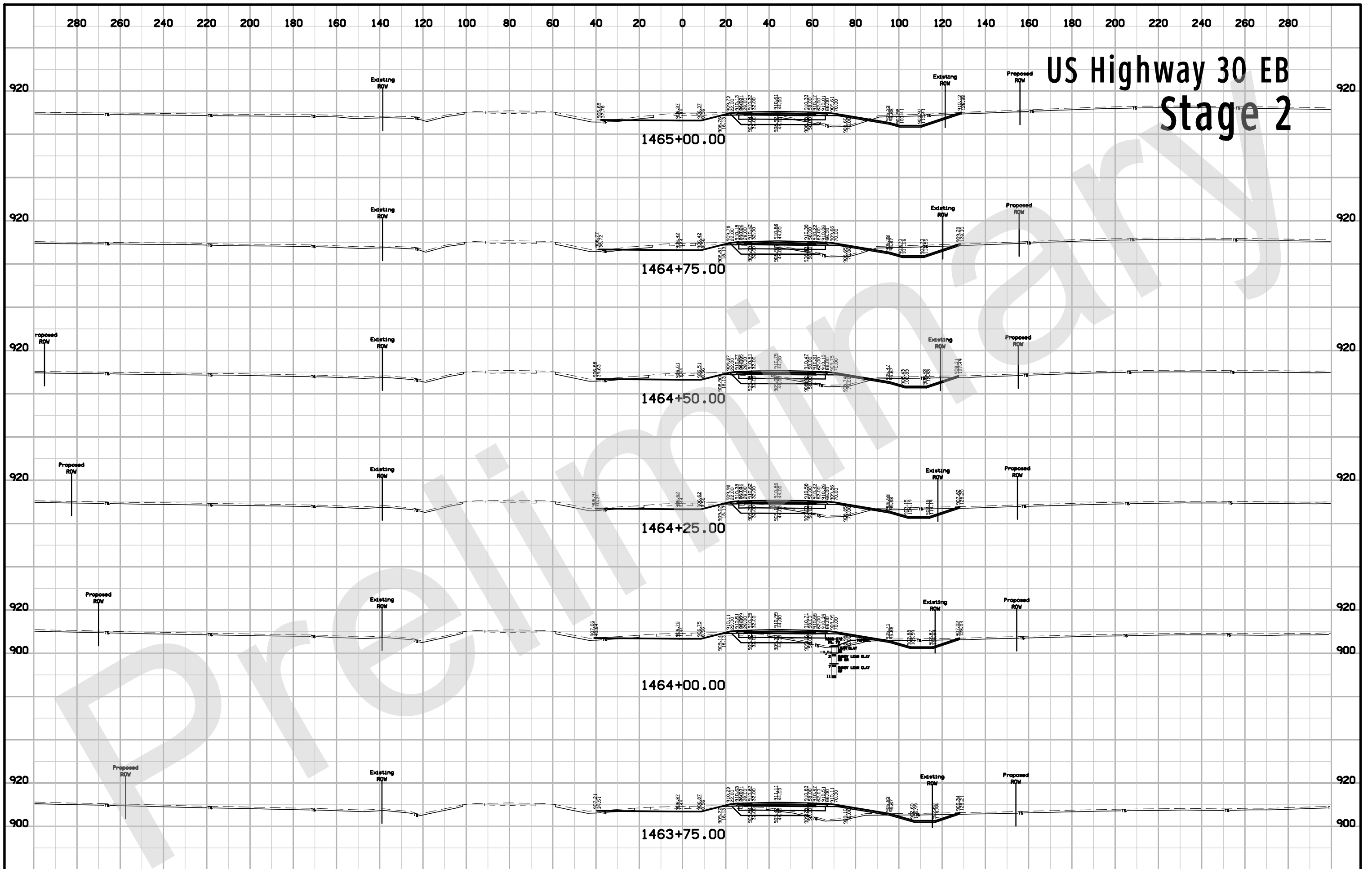

US Highway 30 EB Stage 2

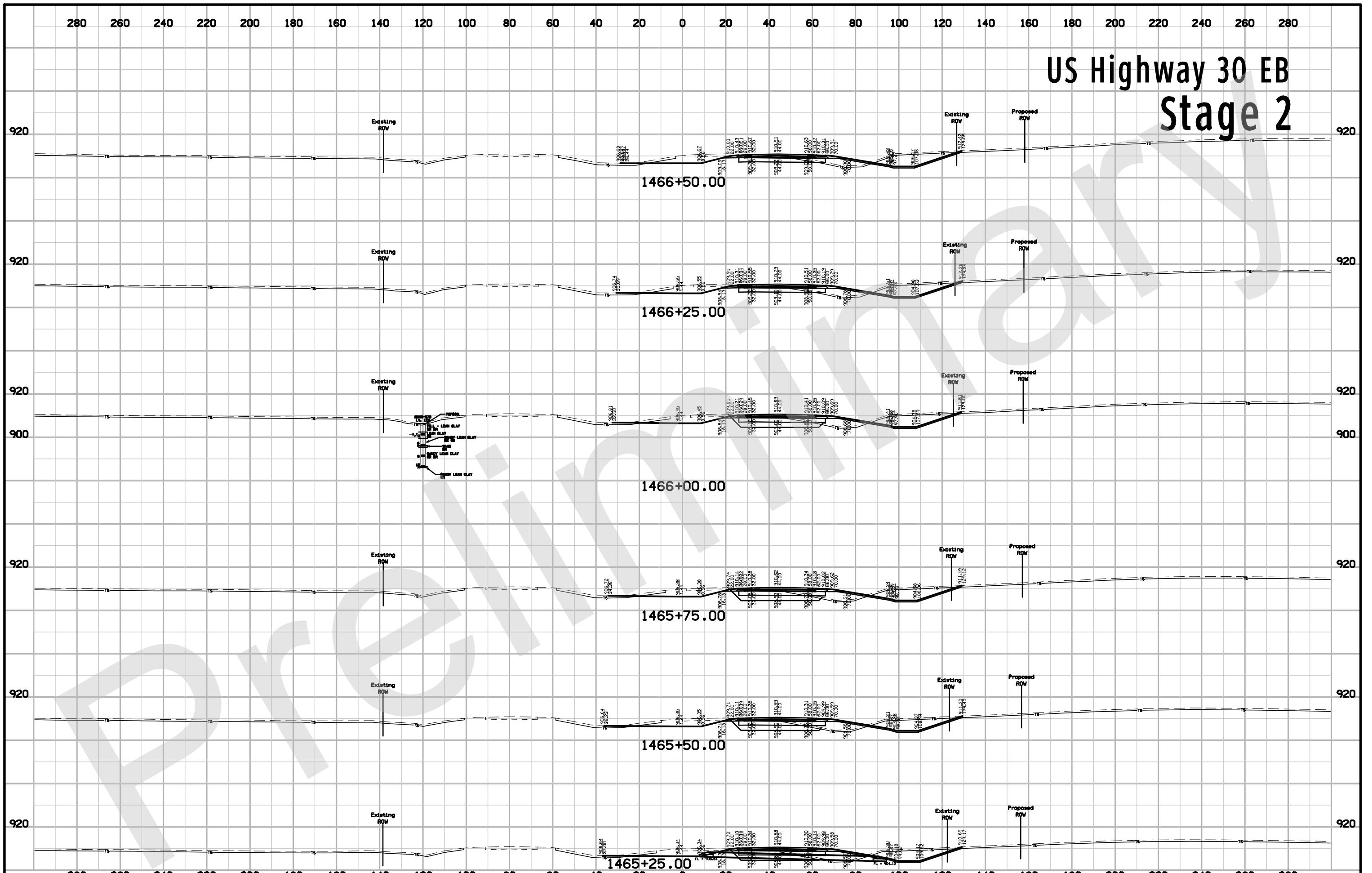

US Highway 30 EB Stage 2

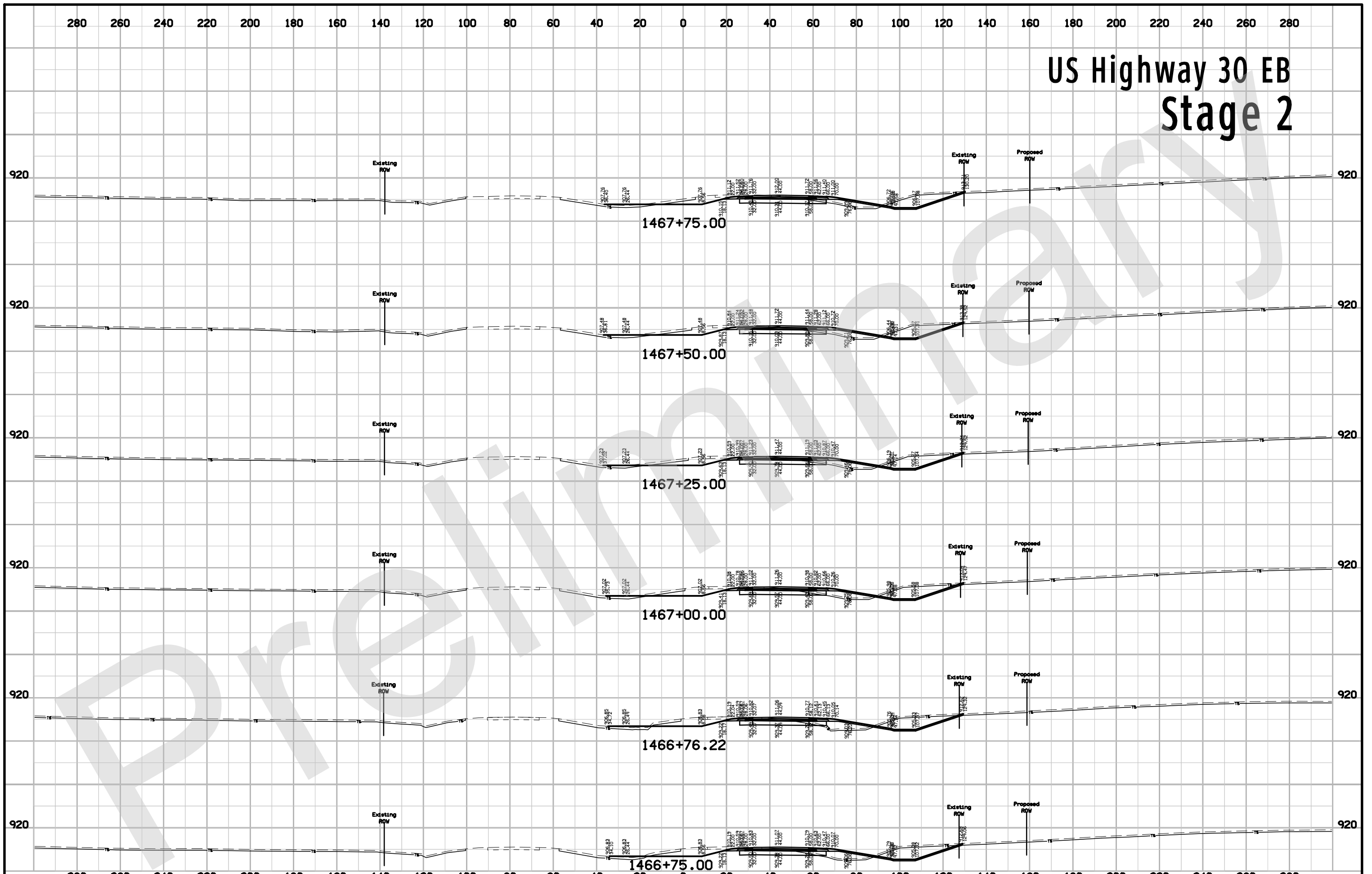

US Highway 30 EB Stage 2

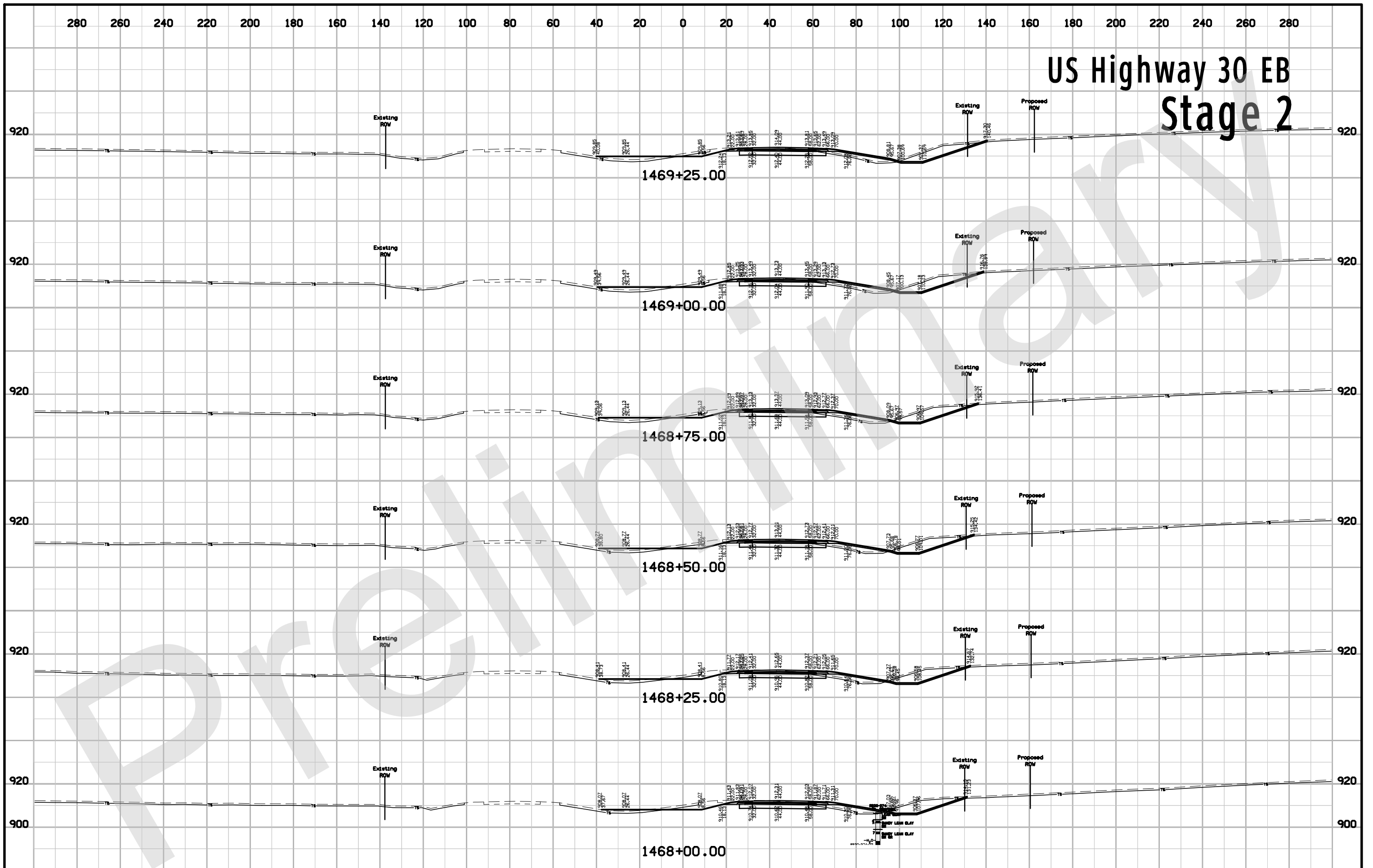

US Highway 30 EB Stage 2

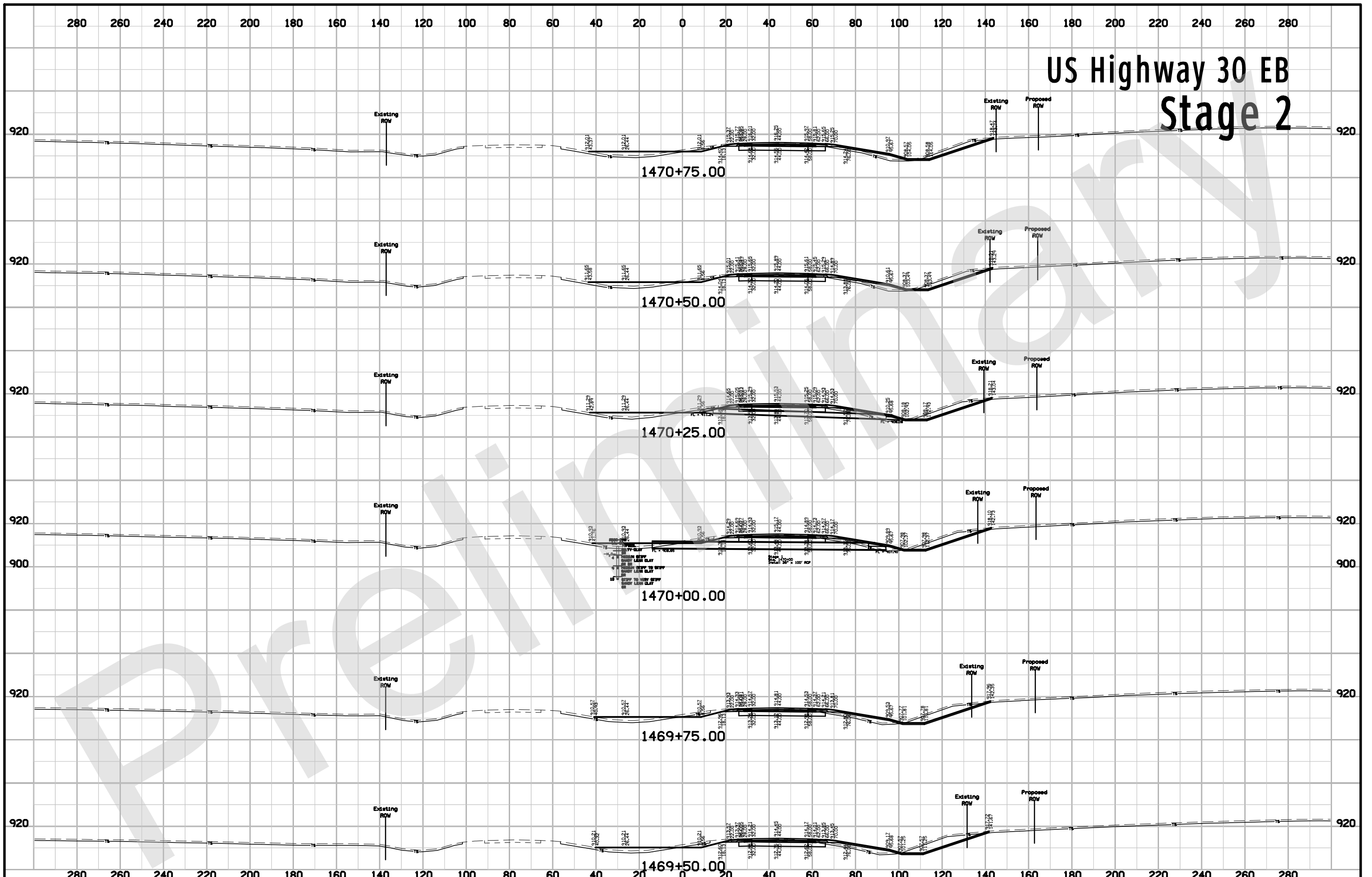

US Highway 30 EB Stage 2

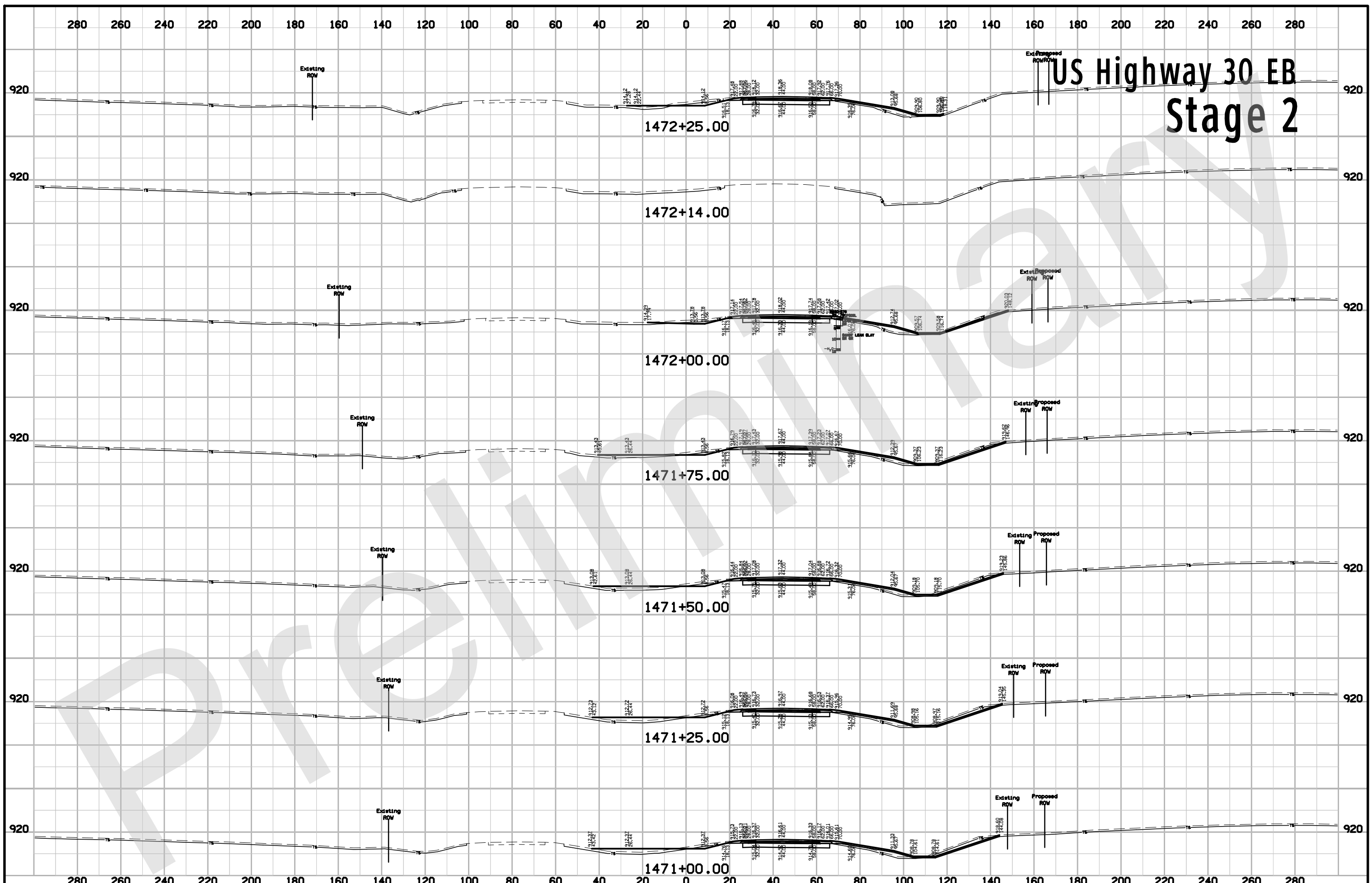

US Highway 30 EB Stage 2

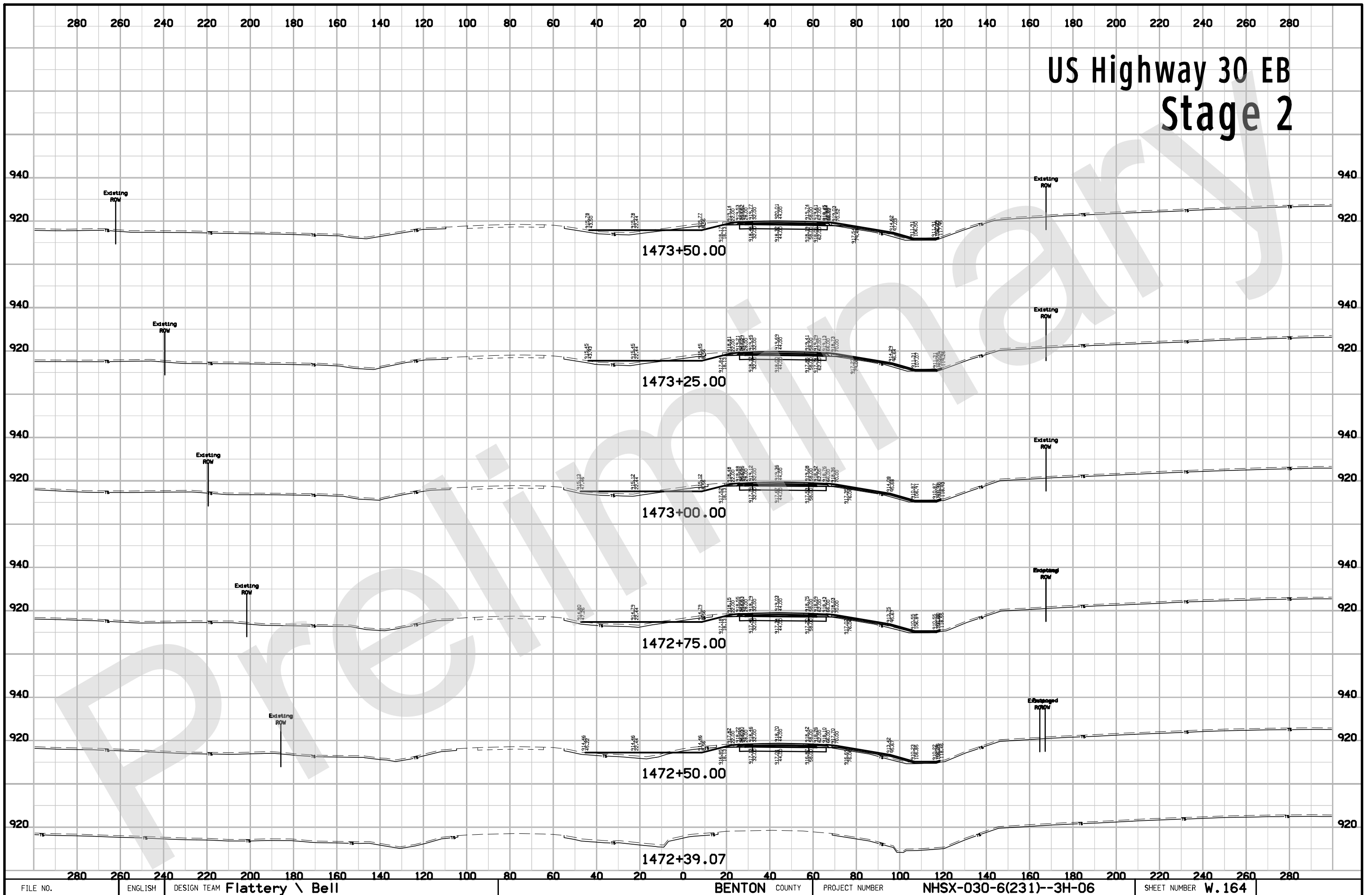

US Highway 30 EB Stage 2

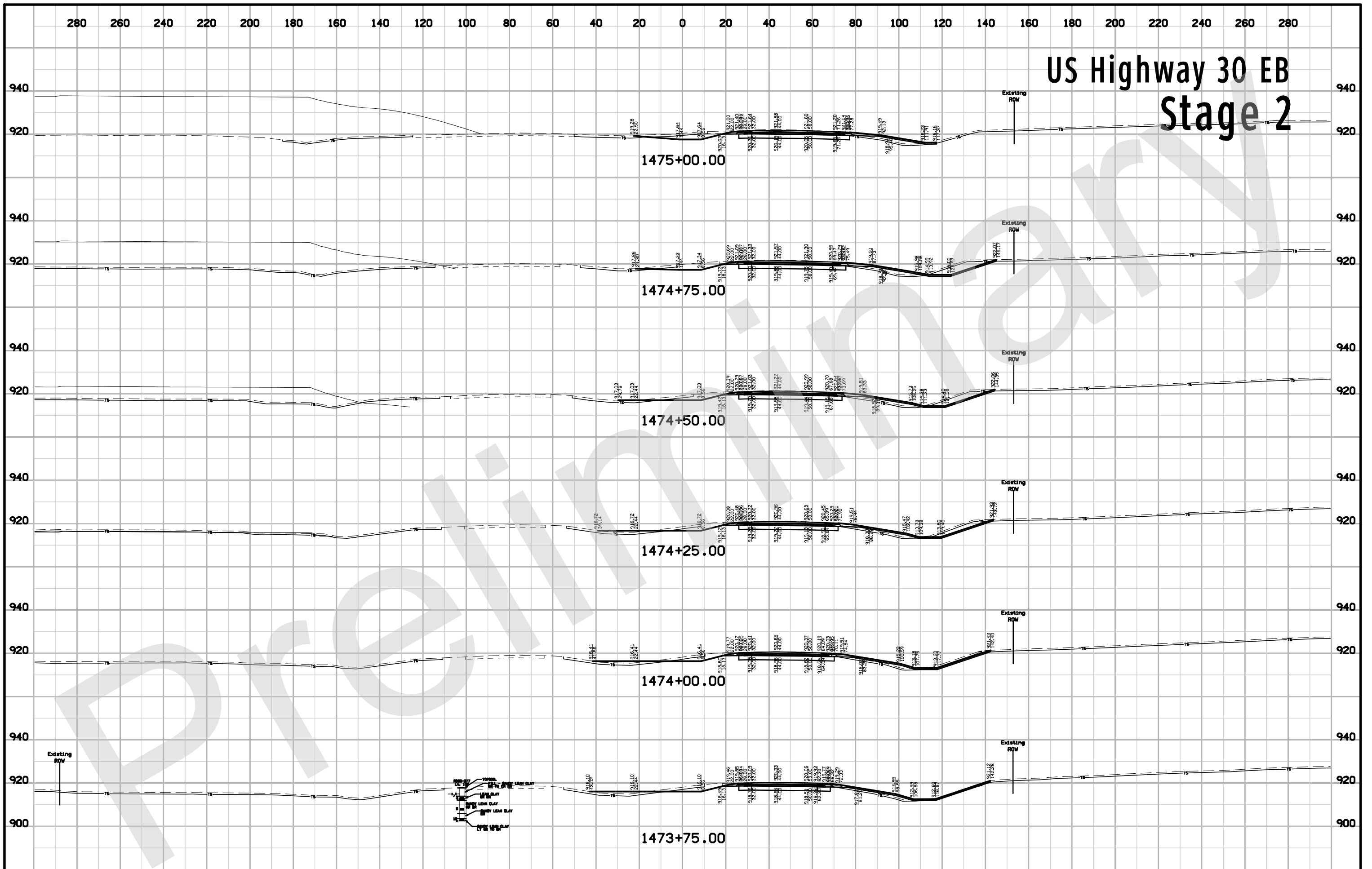

US Highway 30 EB Stage 2

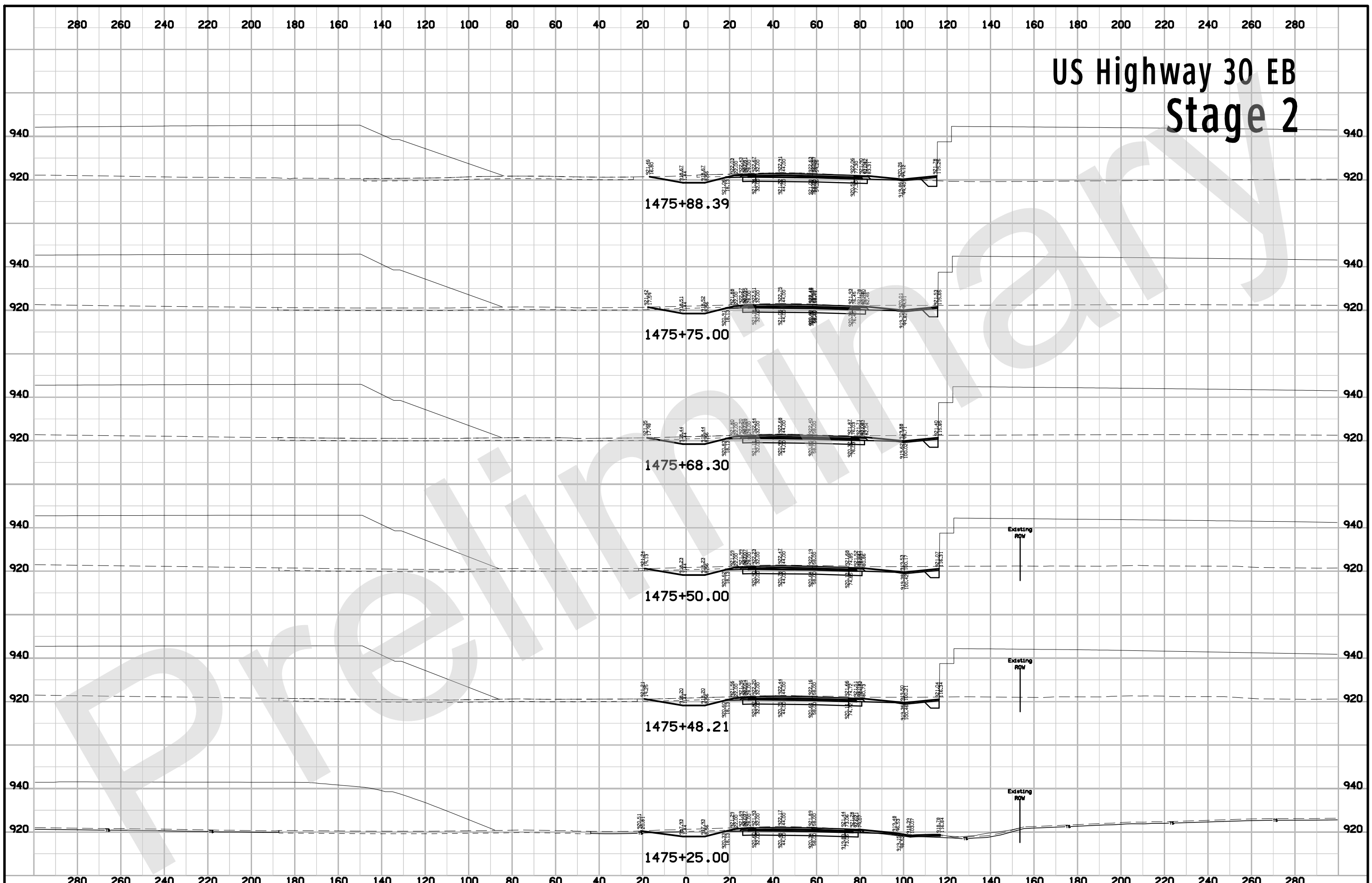

US Highway 30 EB Stage 2

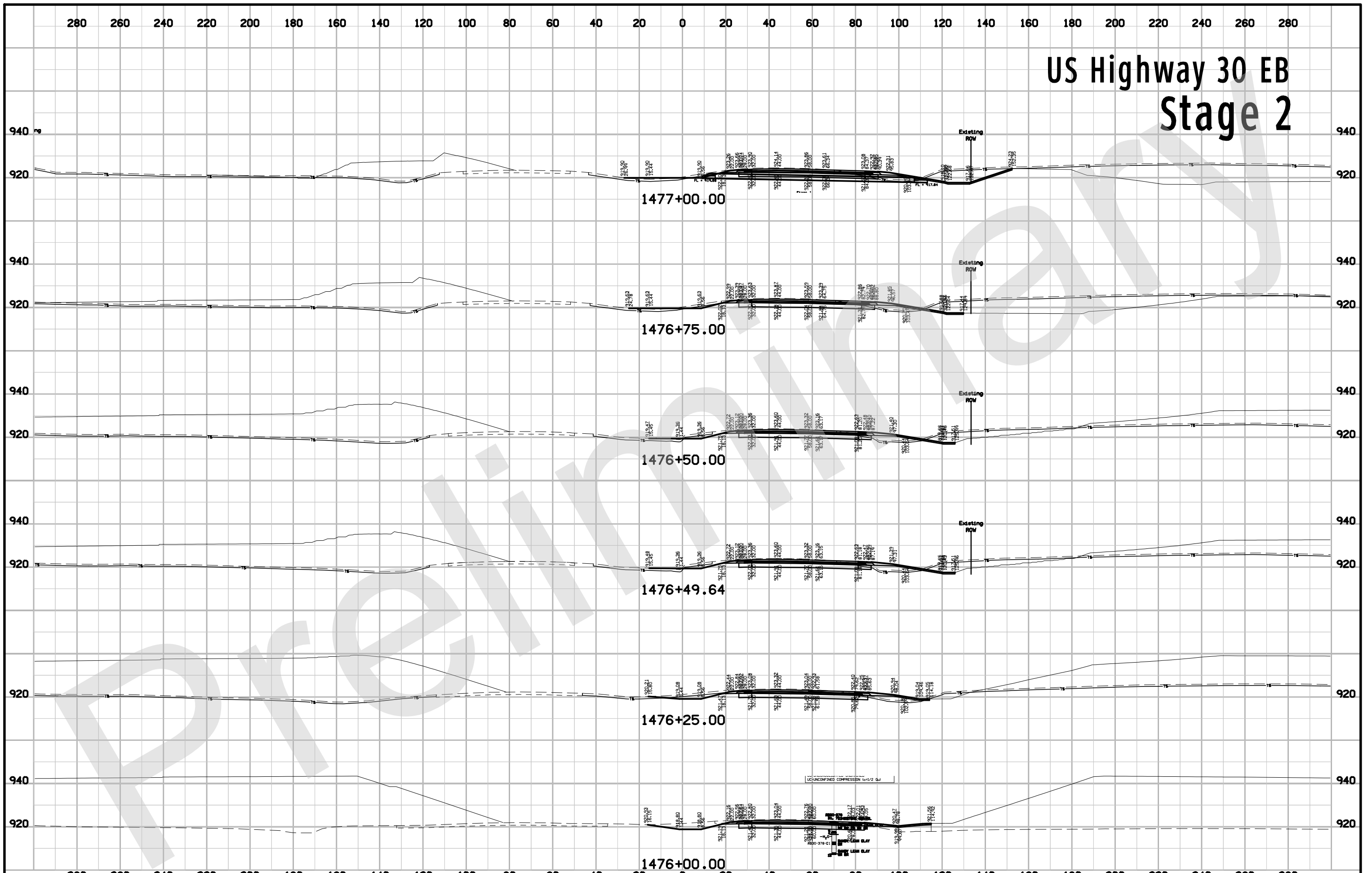

US Highway 30 EB Stage 2

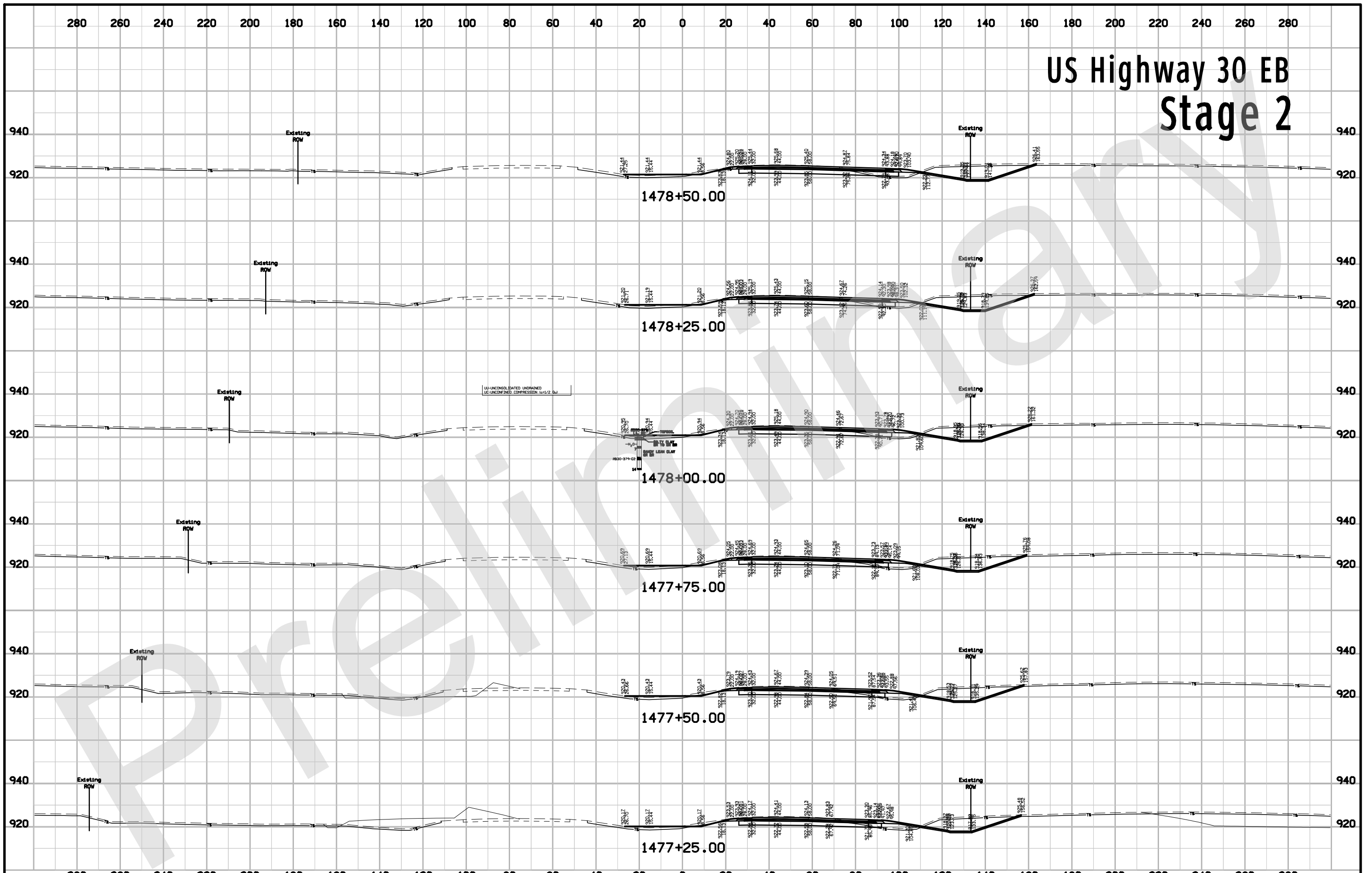

US Highway 30 EB Stage 2

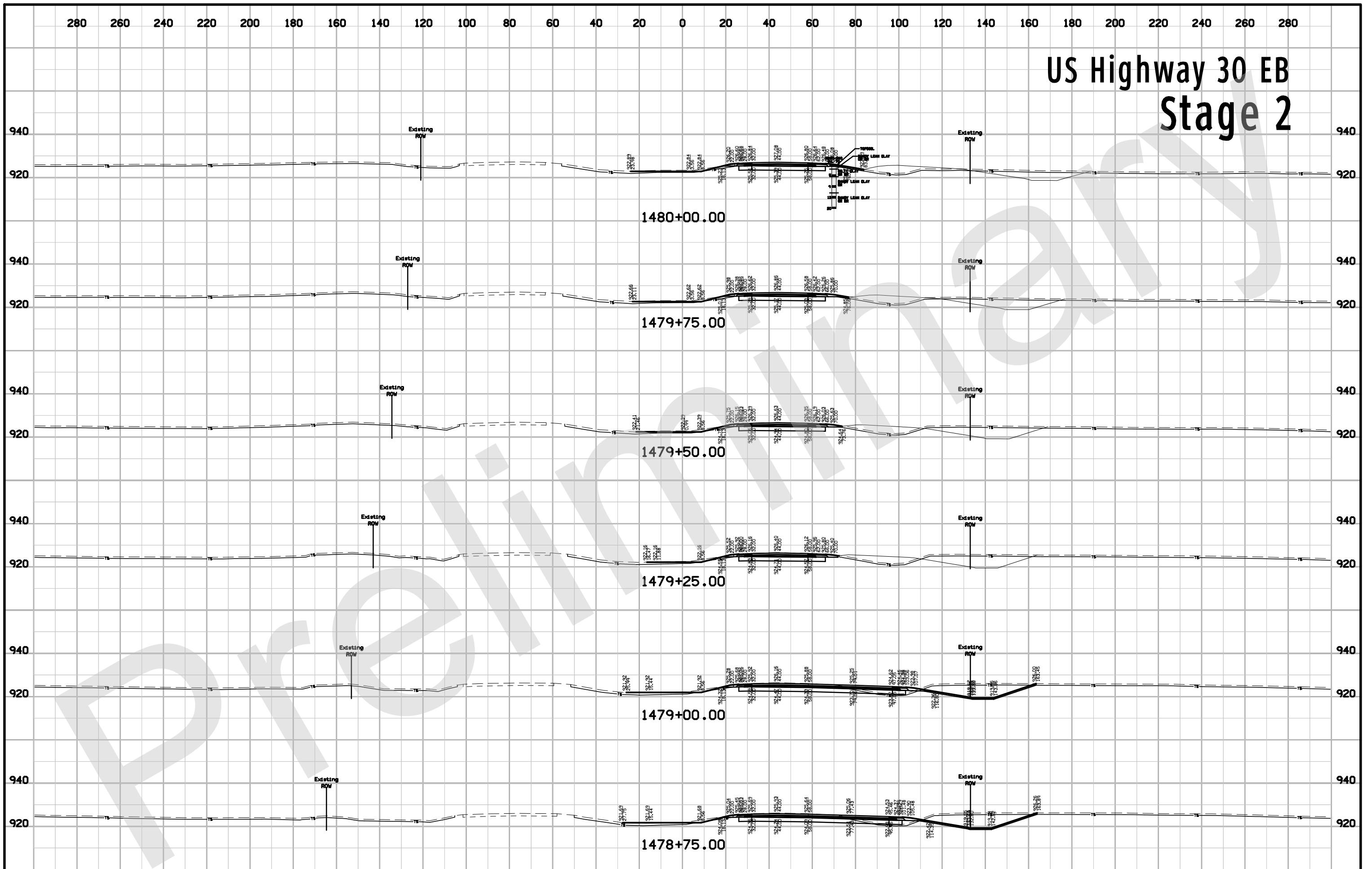

US Highway 30 EB Stage 2

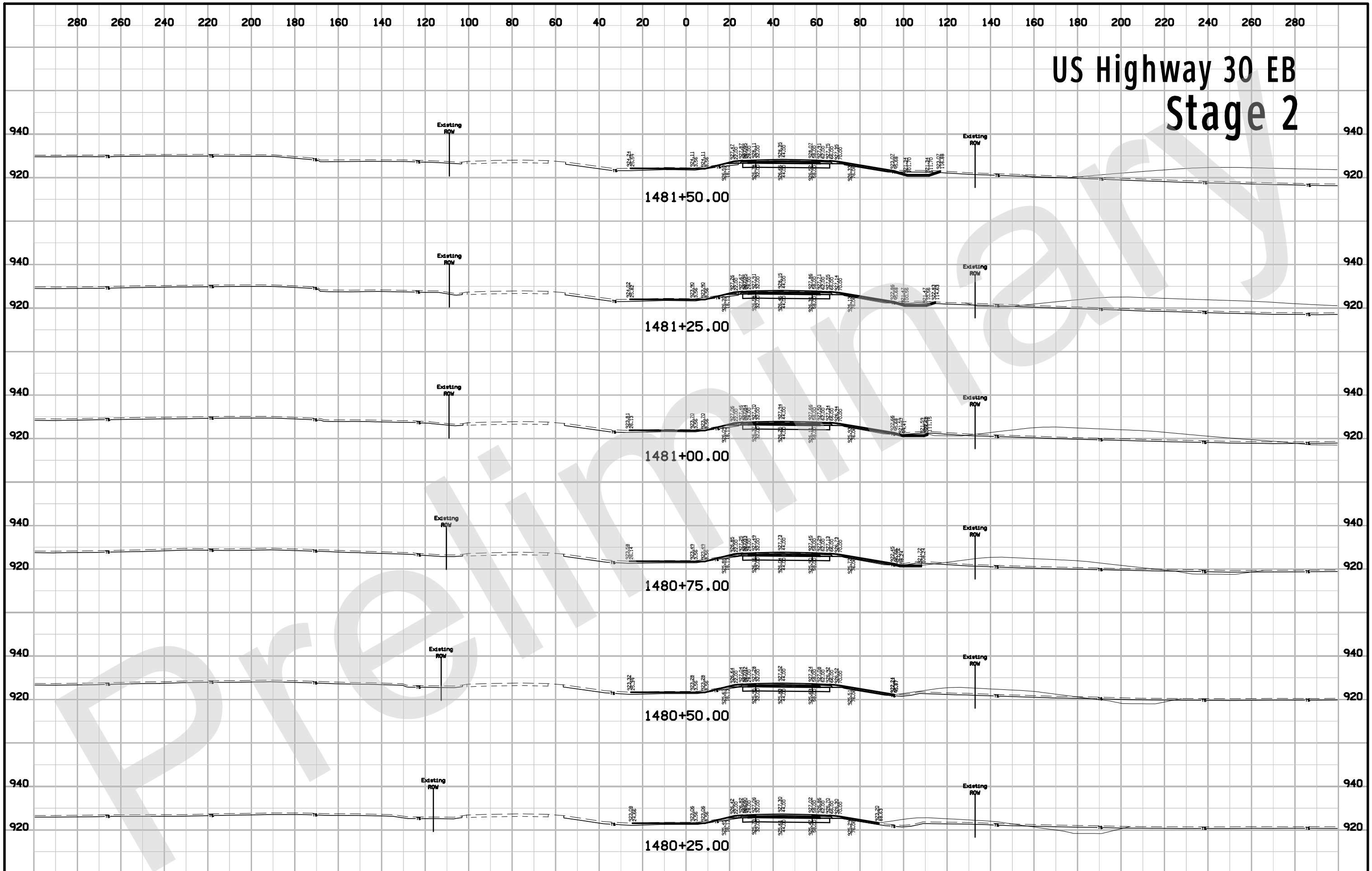

US Highway 30 EB Stage 2

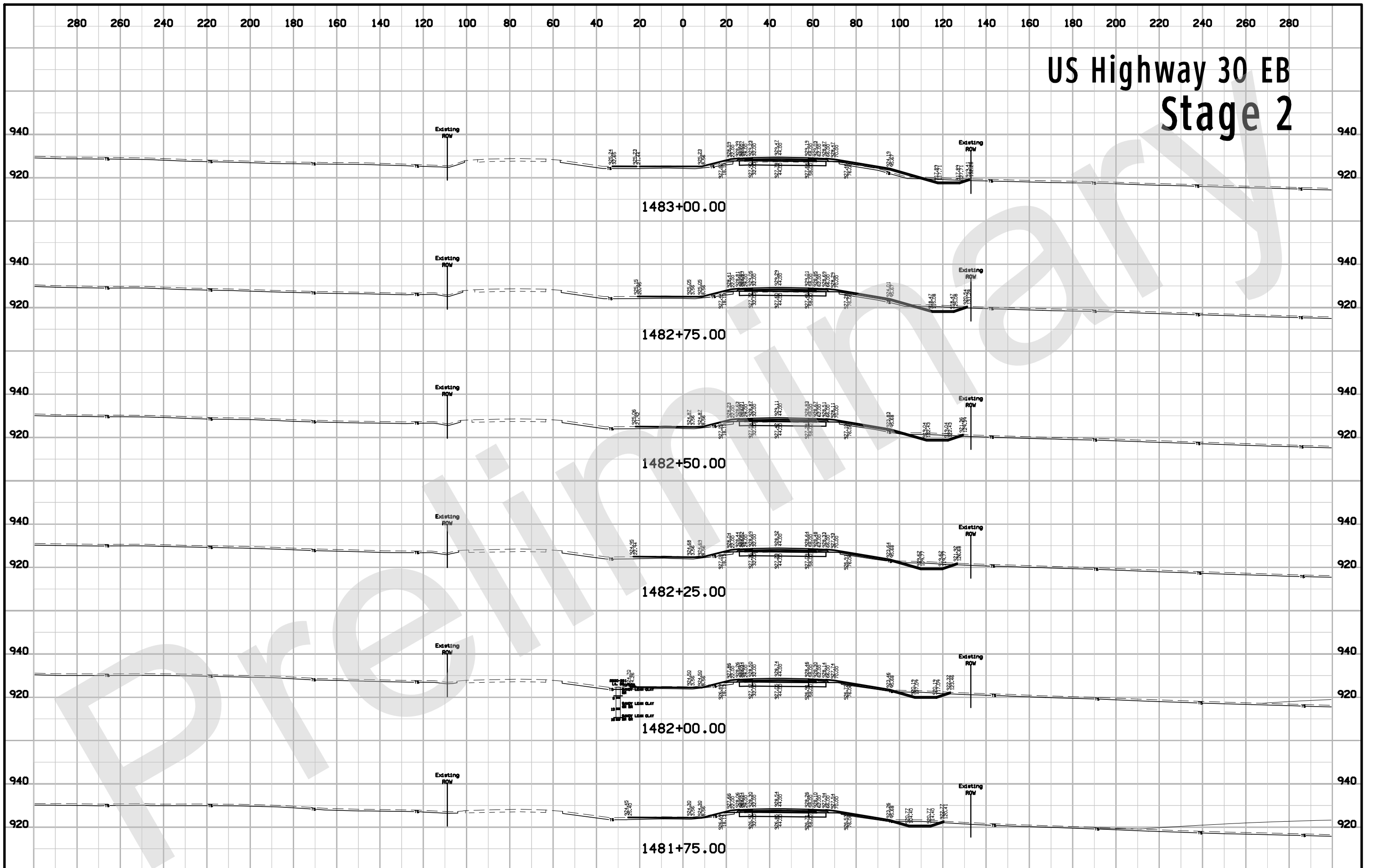

US Highway 30 EB Stage 2

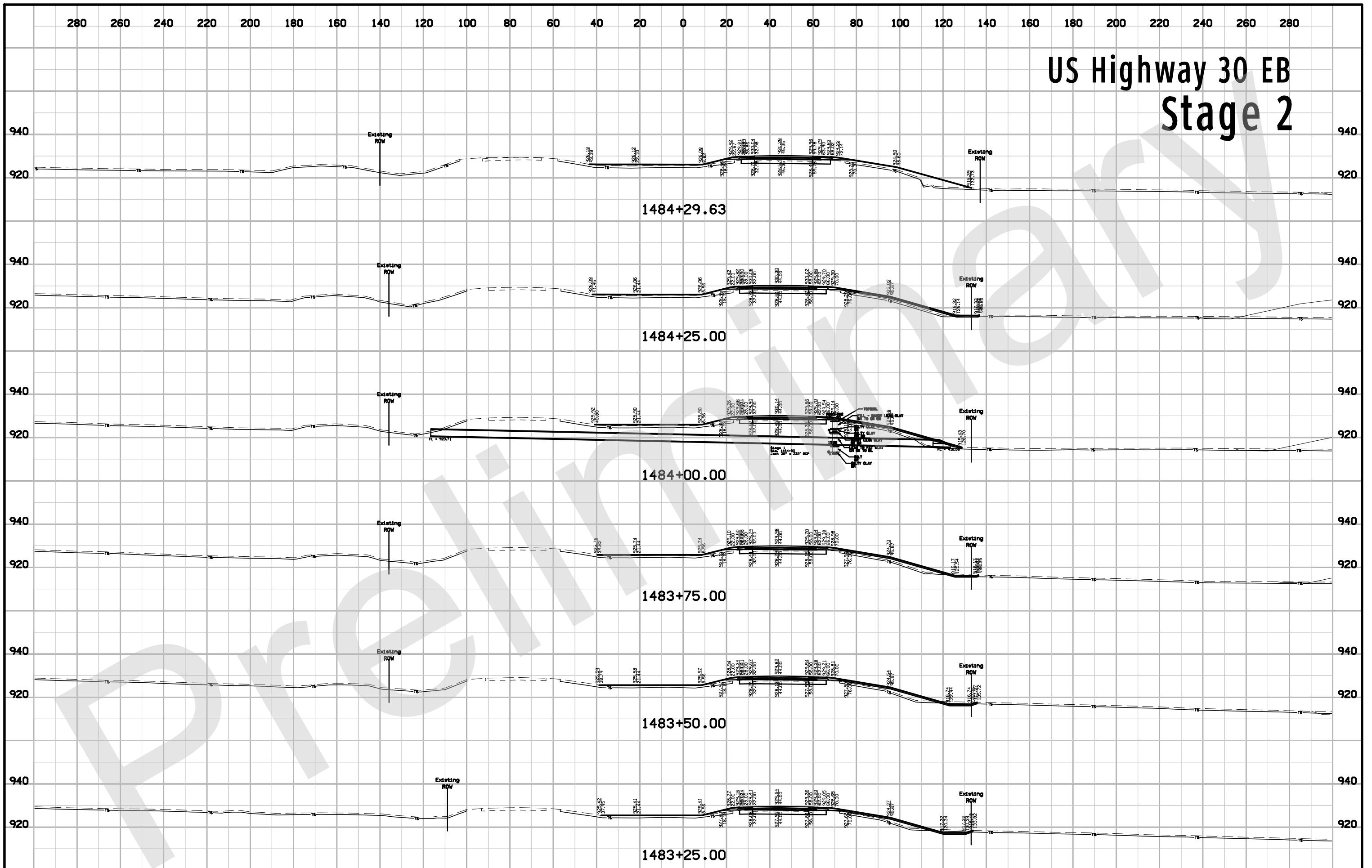

US Highway 30 EB Stage 2

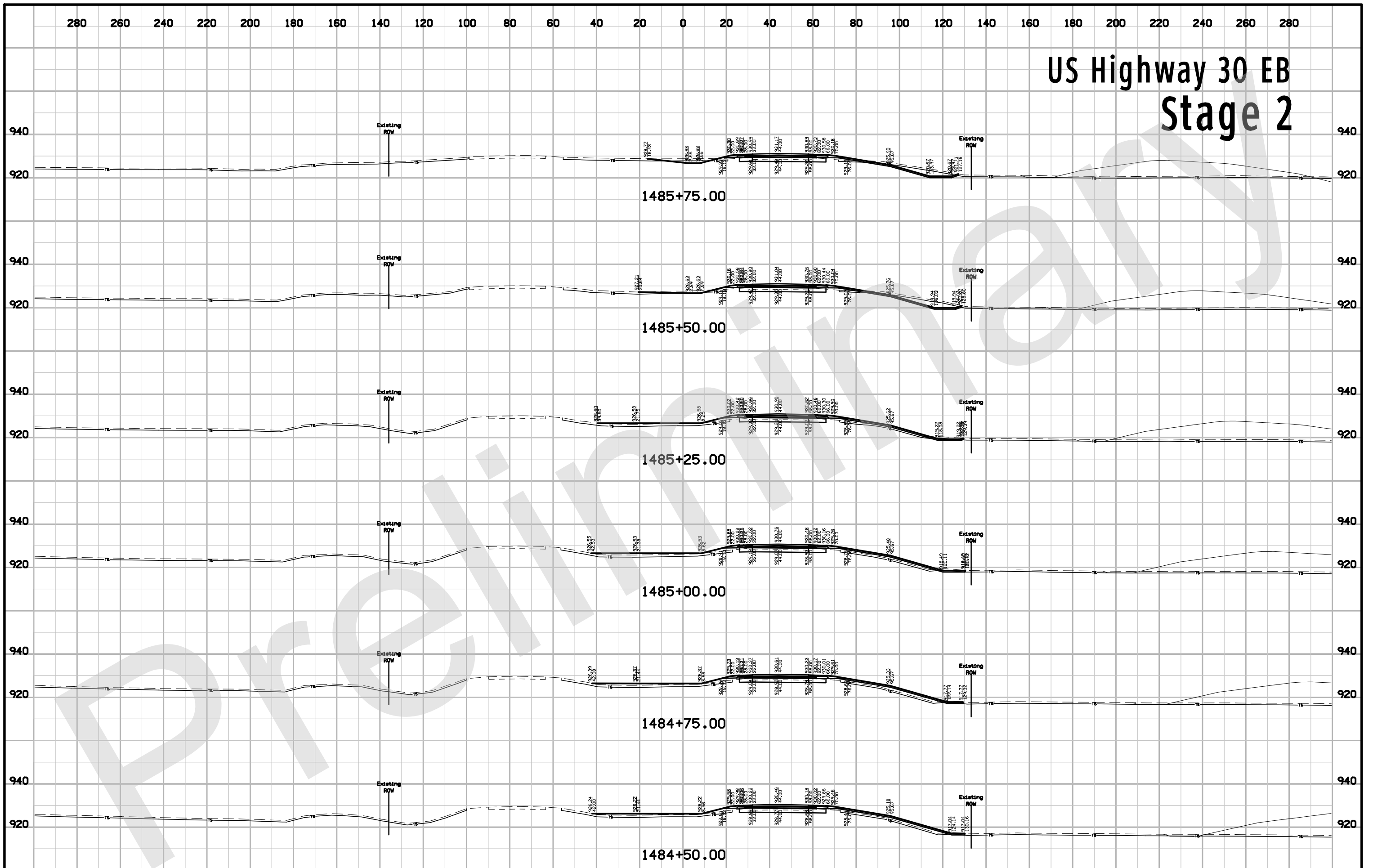

US Highway 30 EB Stage 2

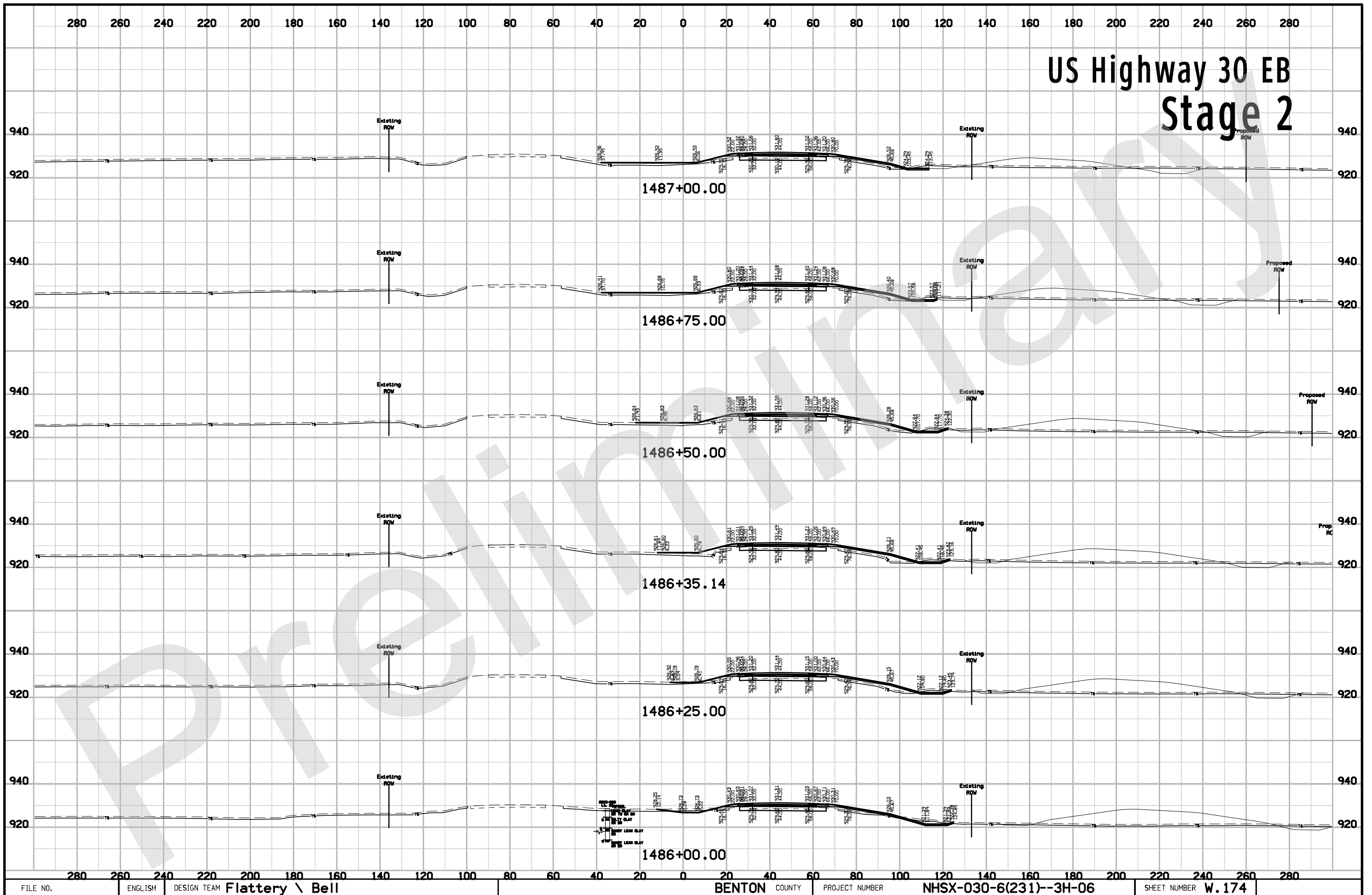

US Highway 30 EB Stage 2

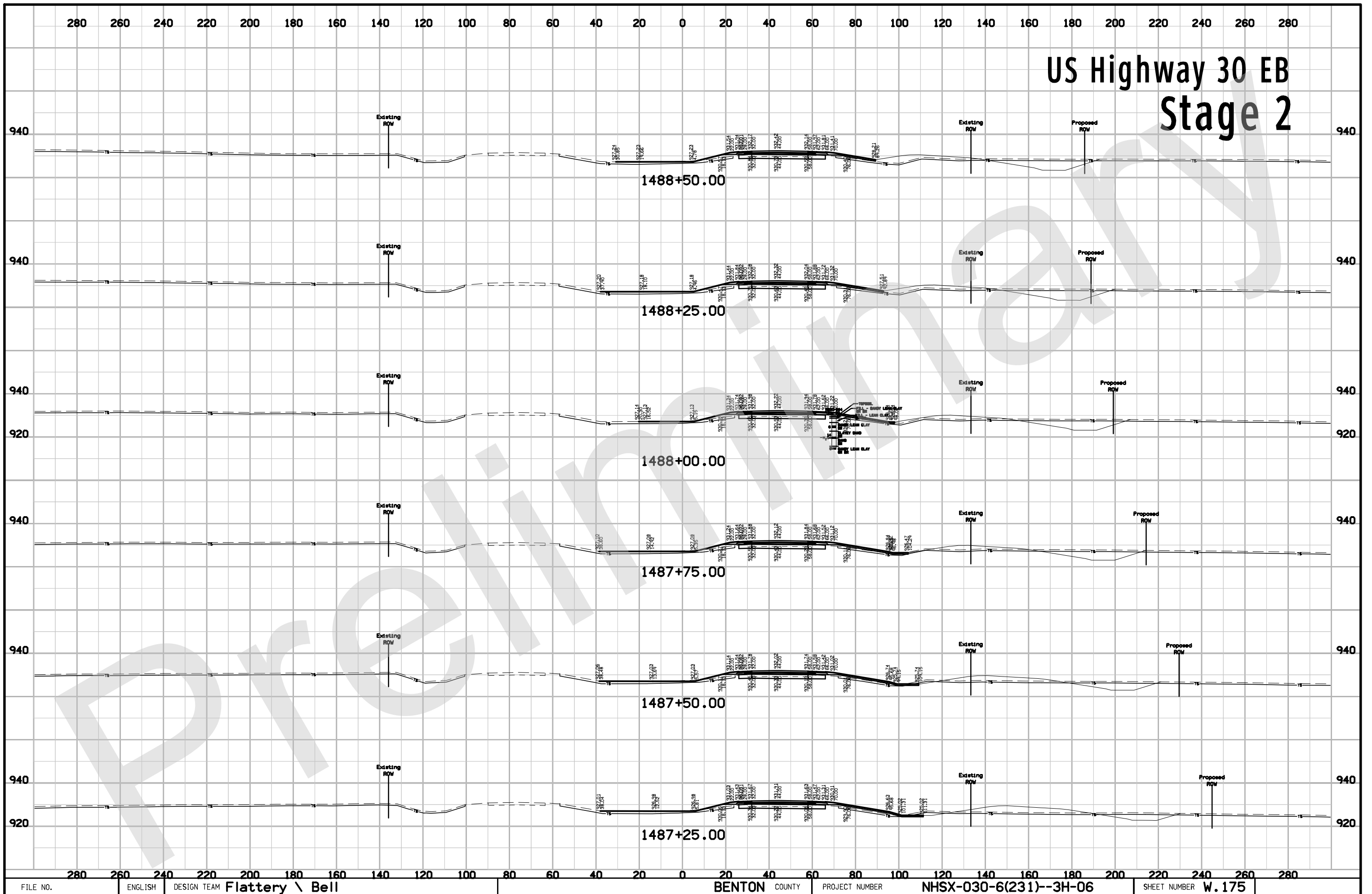

US Highway 30 EB Stage 2

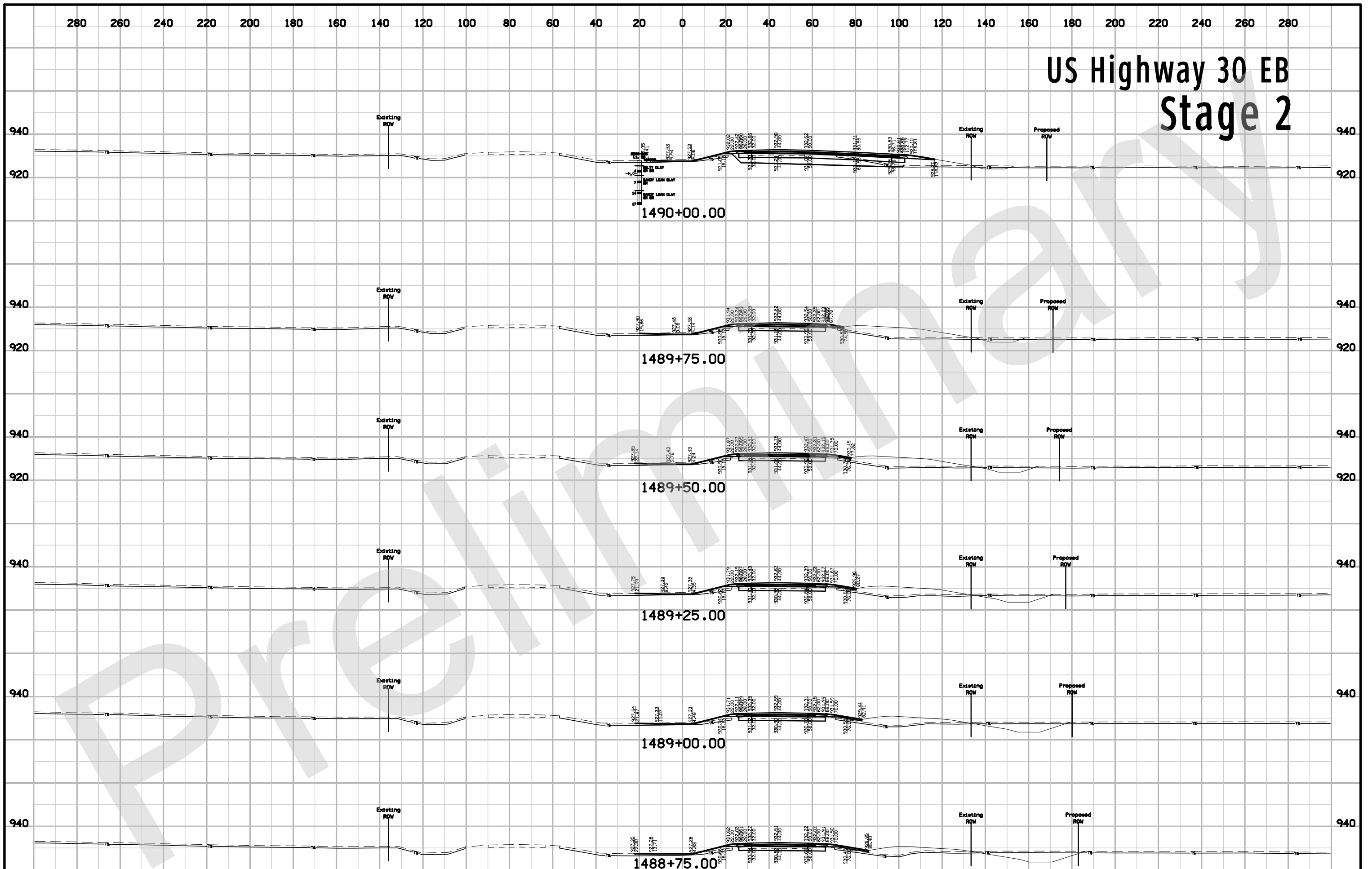

US Highway 30 EB Stage 2

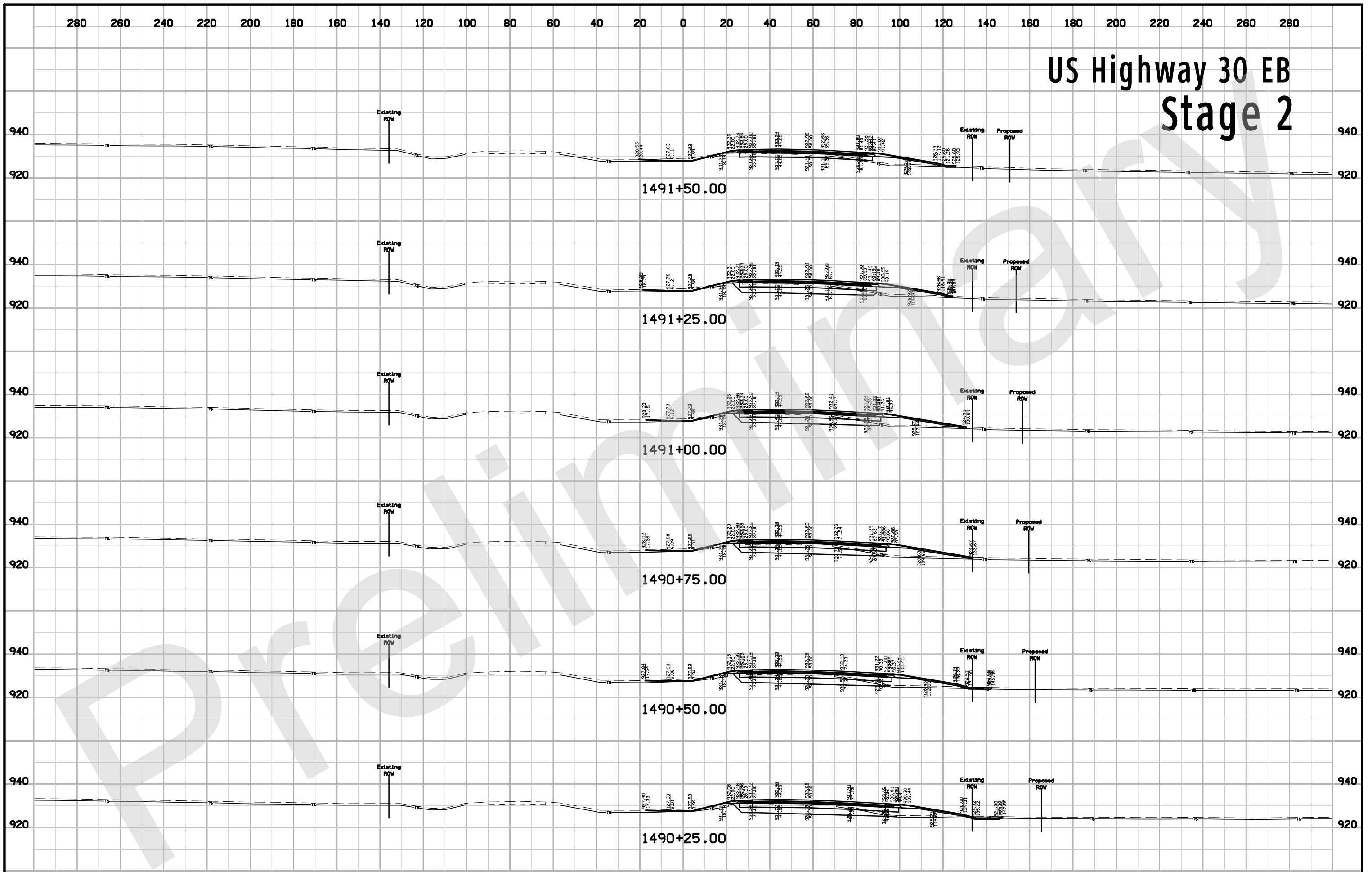

US Highway 30 EB Stage 2

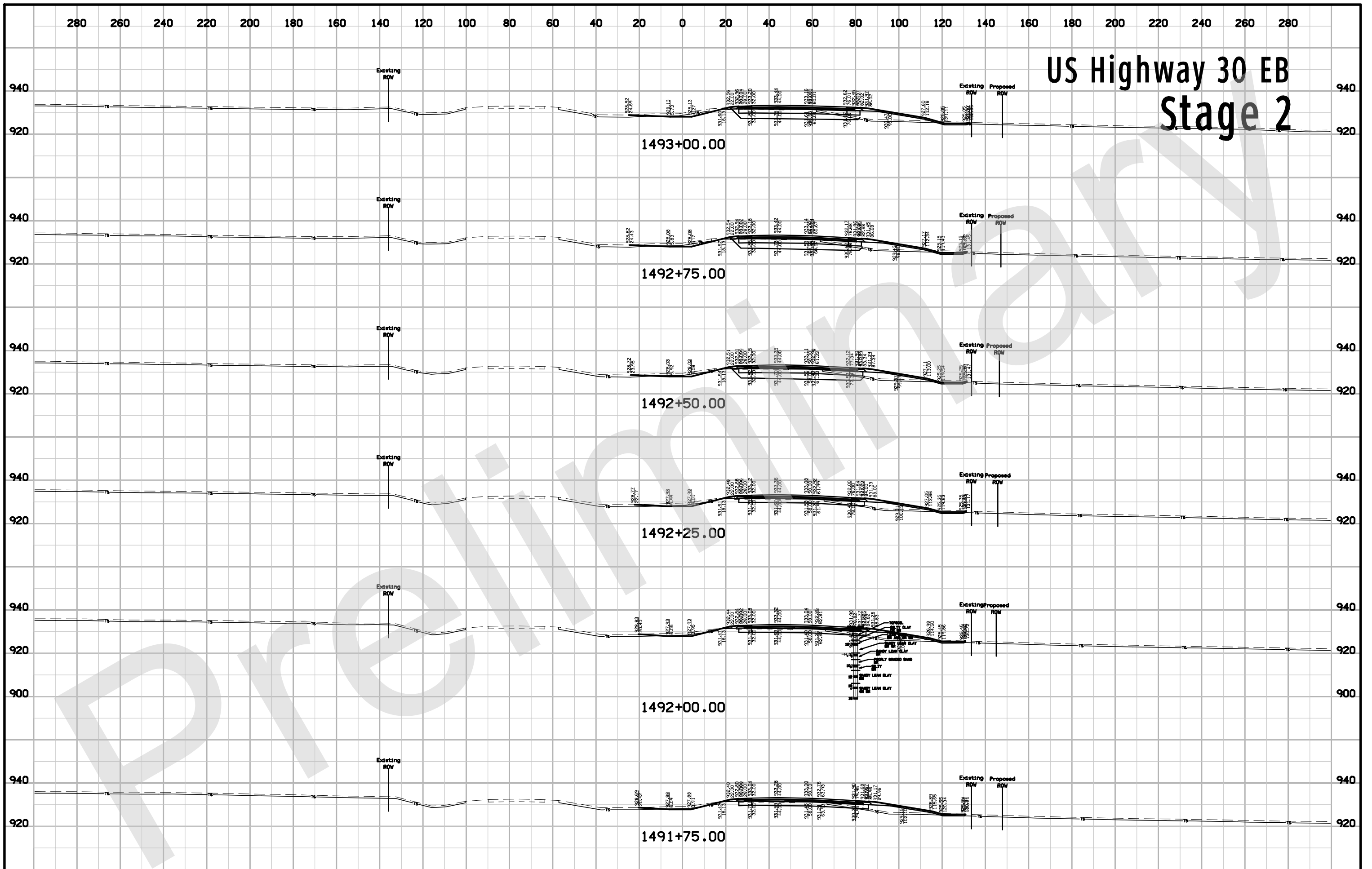

US Highway 30 EB Stage 2

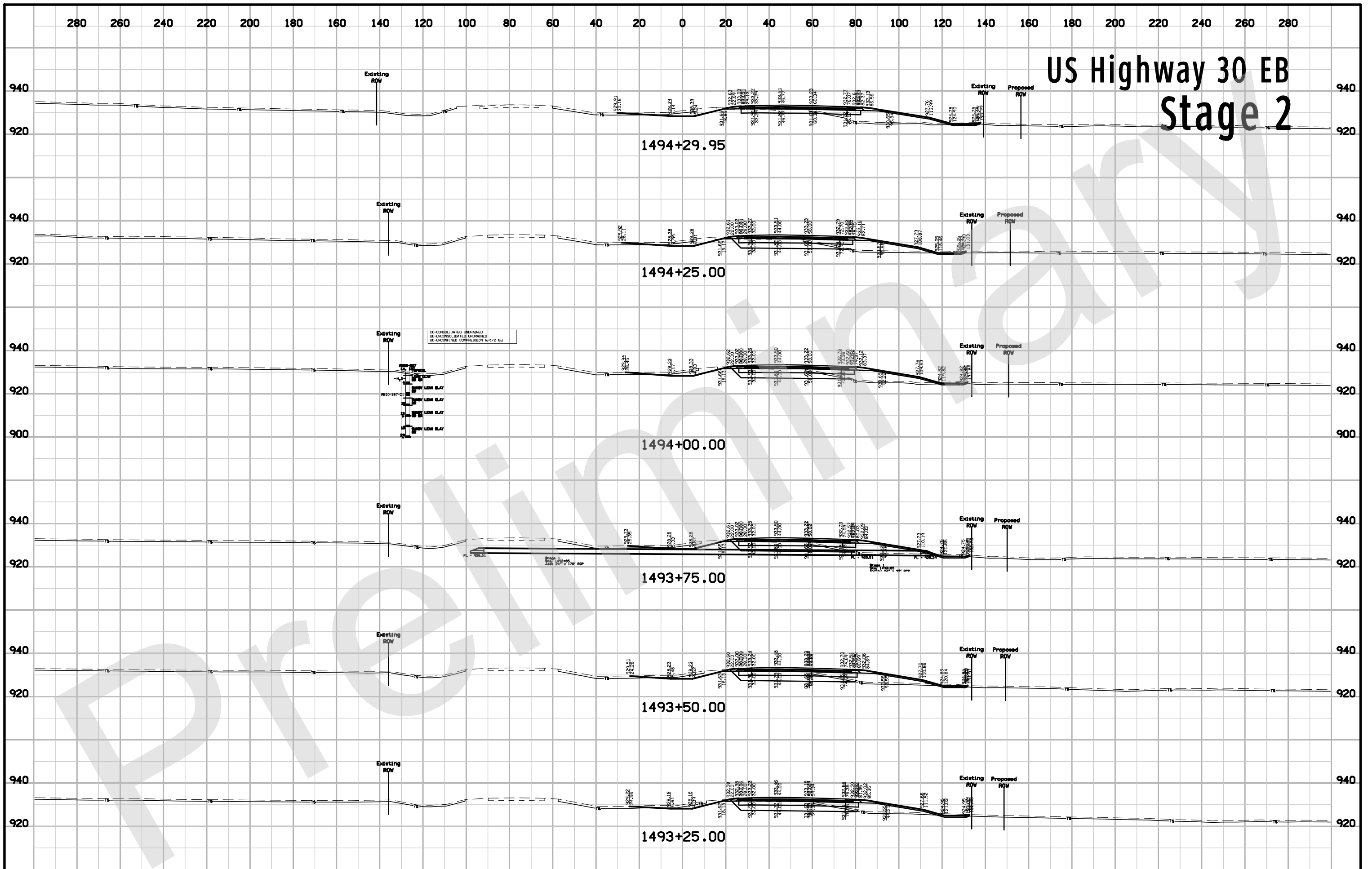

US Highway 30 EB Stage 2

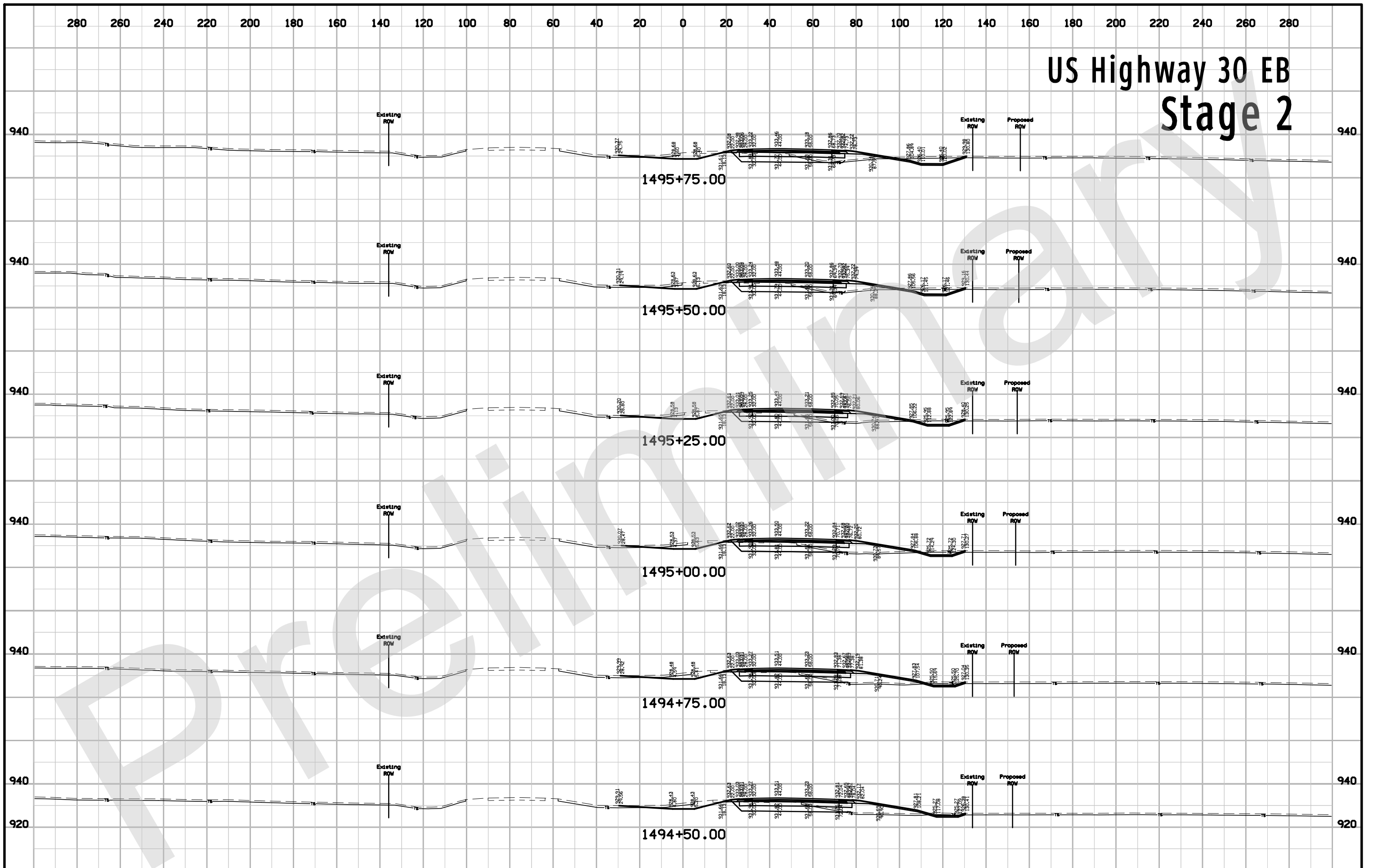

US Highway 30 EB Stage 2

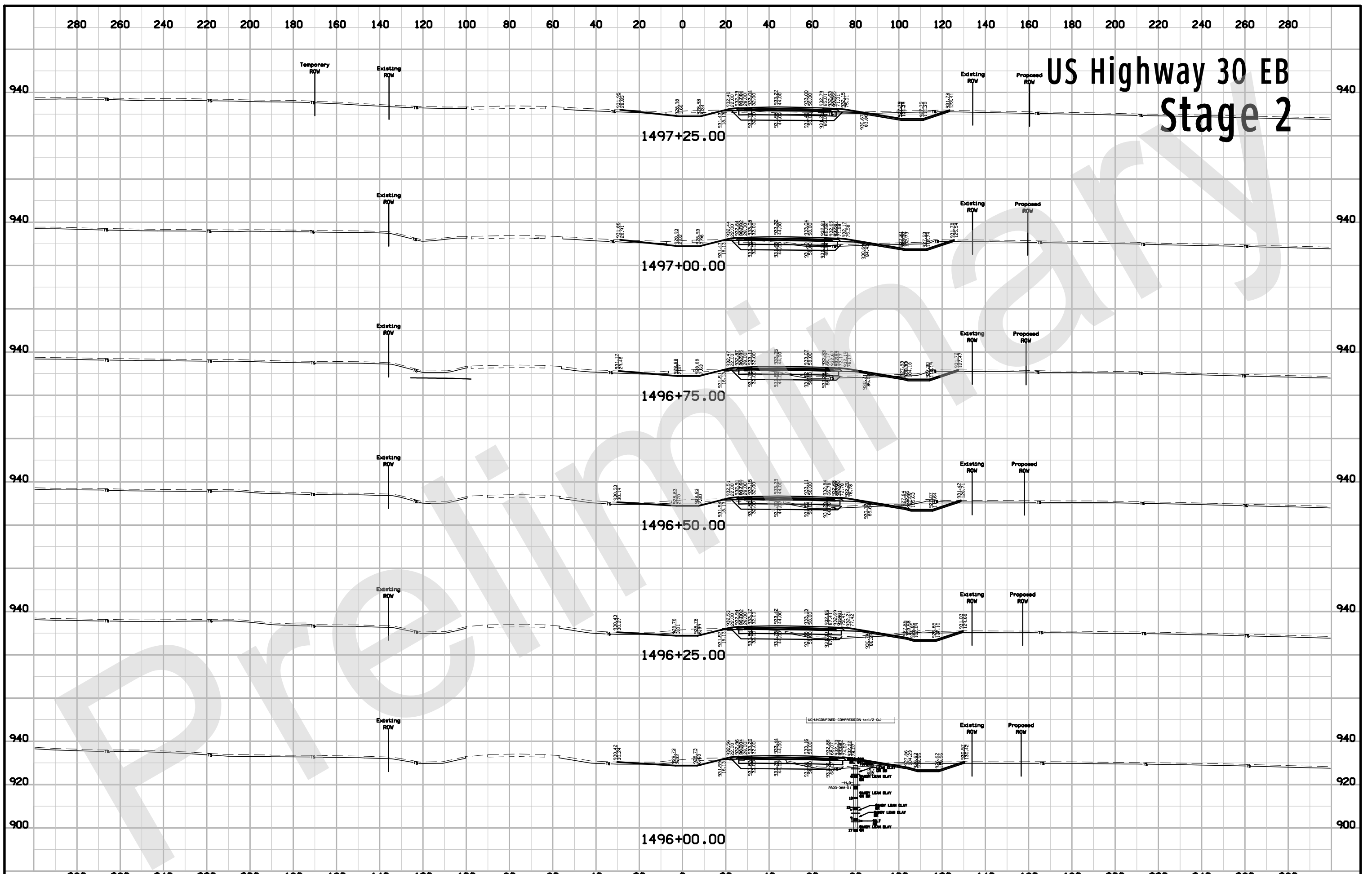

US Highway 30 EB Stage 2

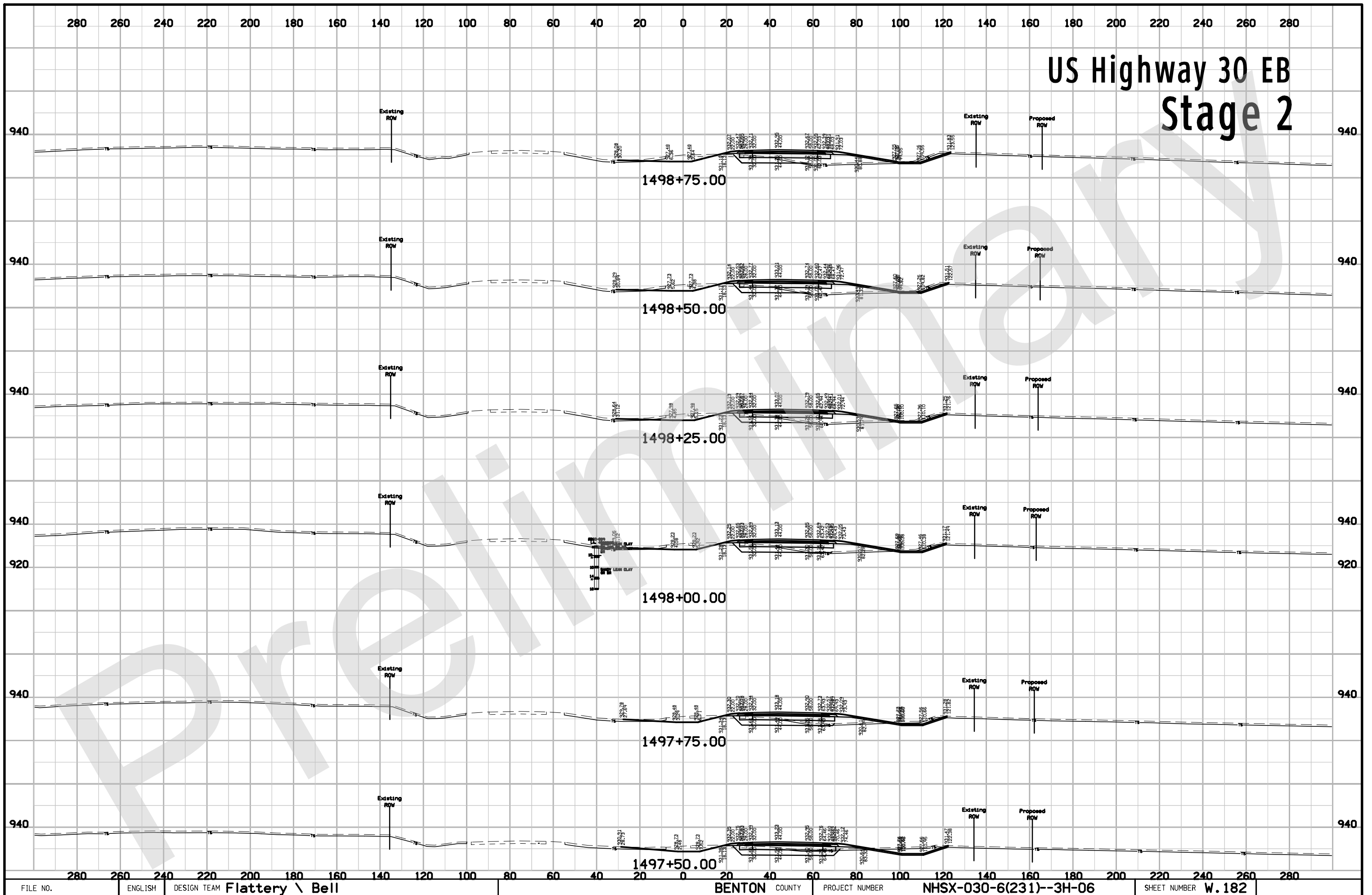

US Highway 30 EB Stage 2

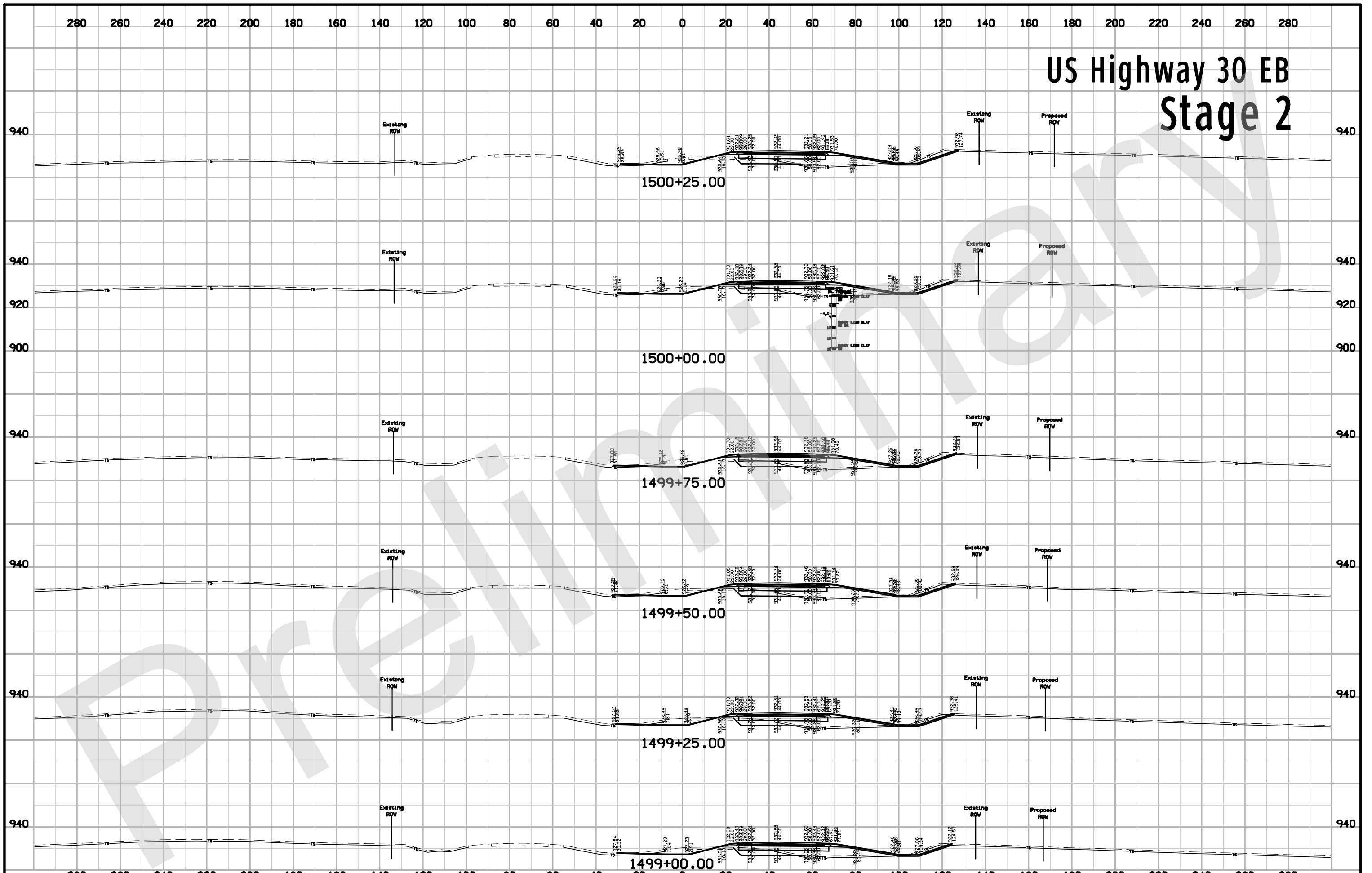

US Highway 30 EB Stage 2

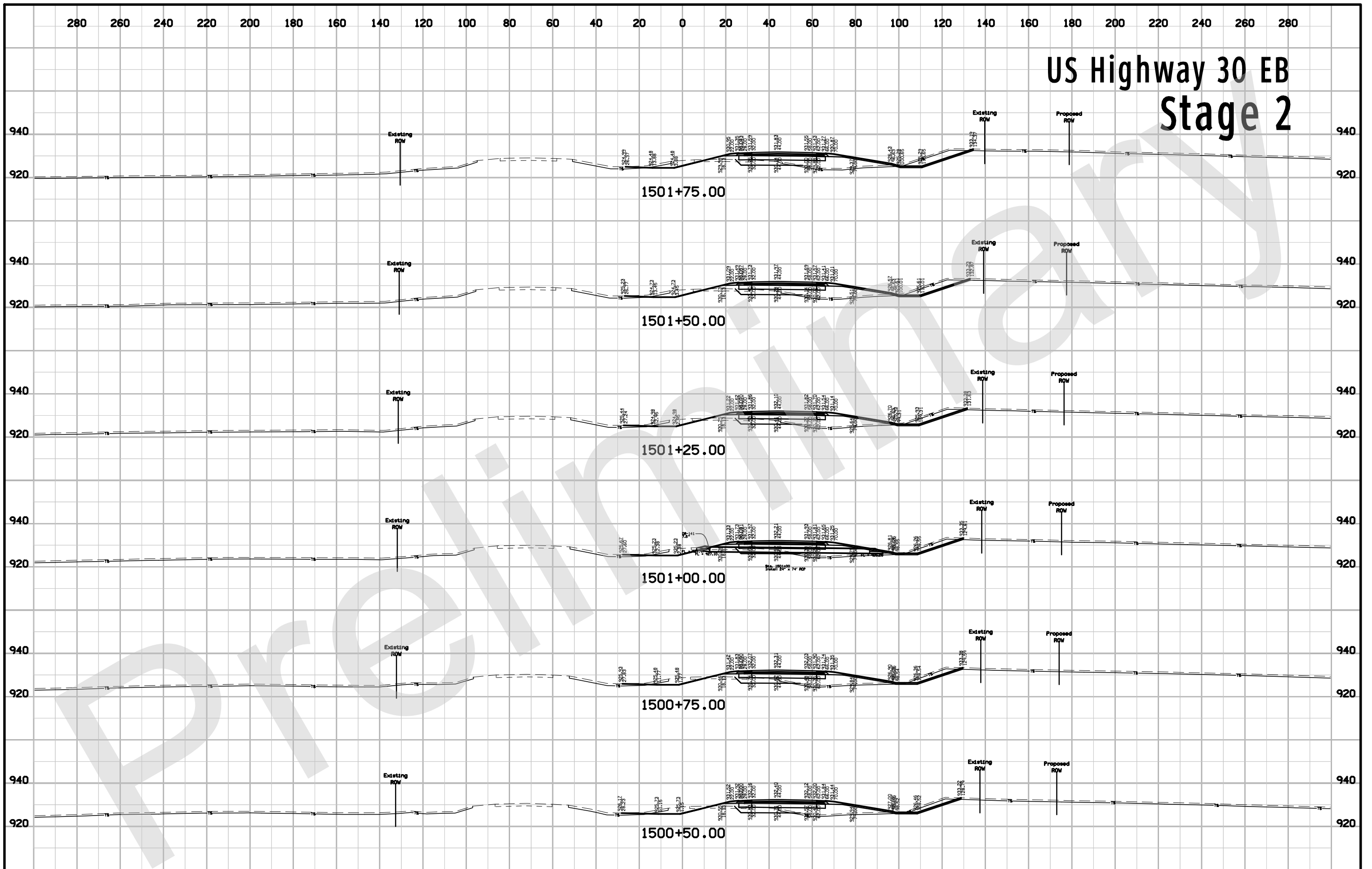

US Highway 30 EB Stage 2

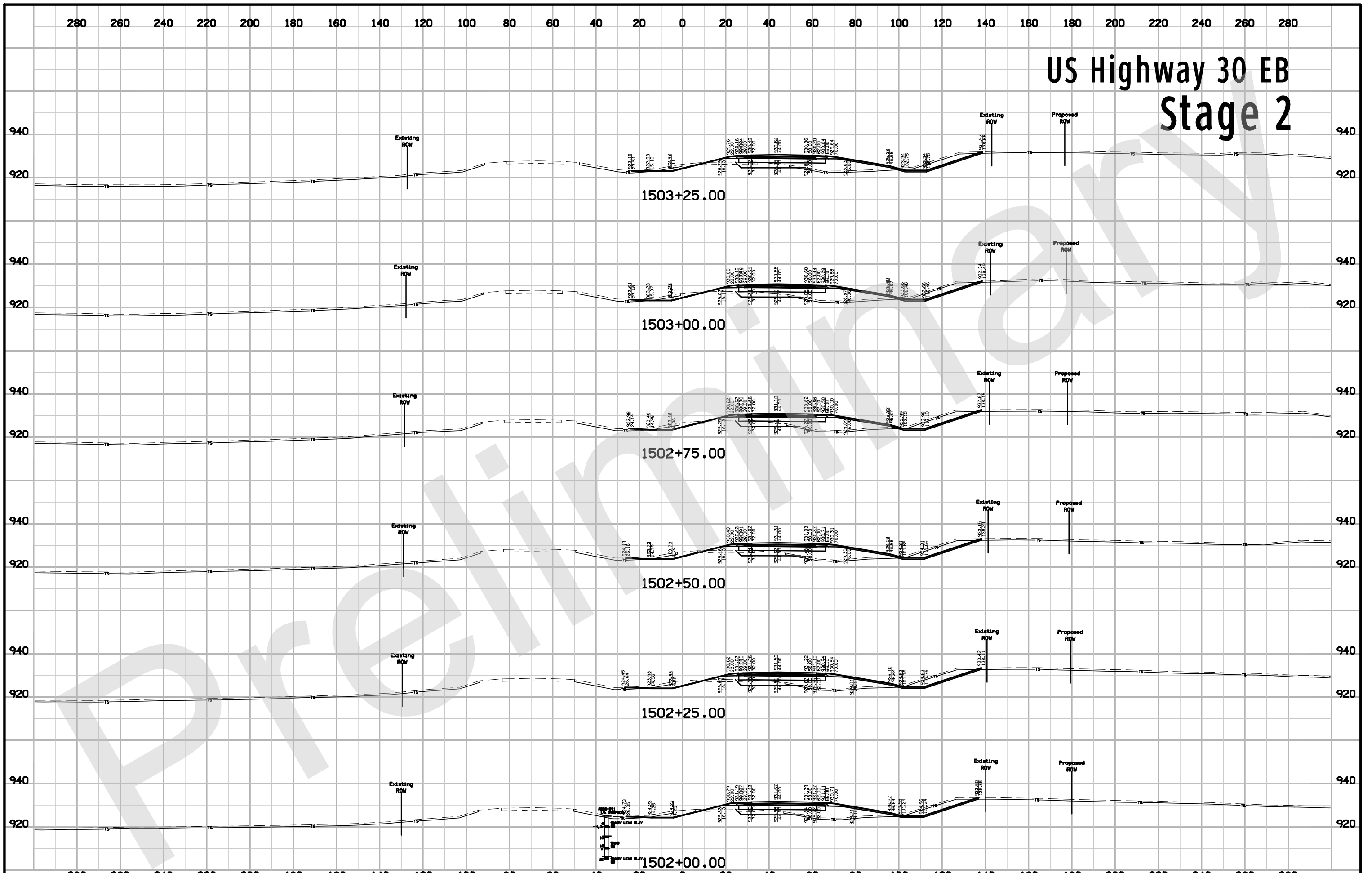

US Highway 30 EB Stage 2

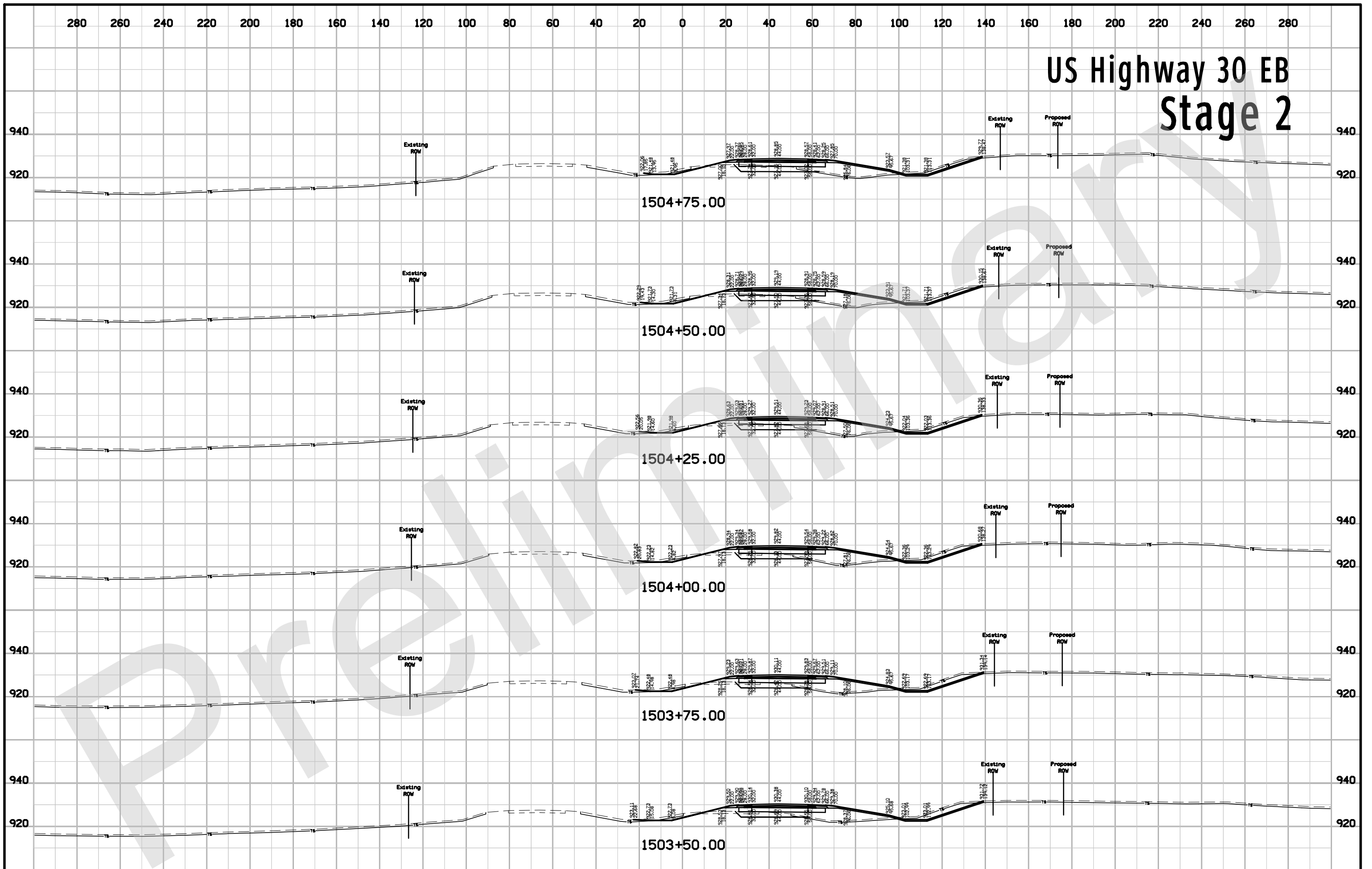

US Highway 30 EB Stage 2

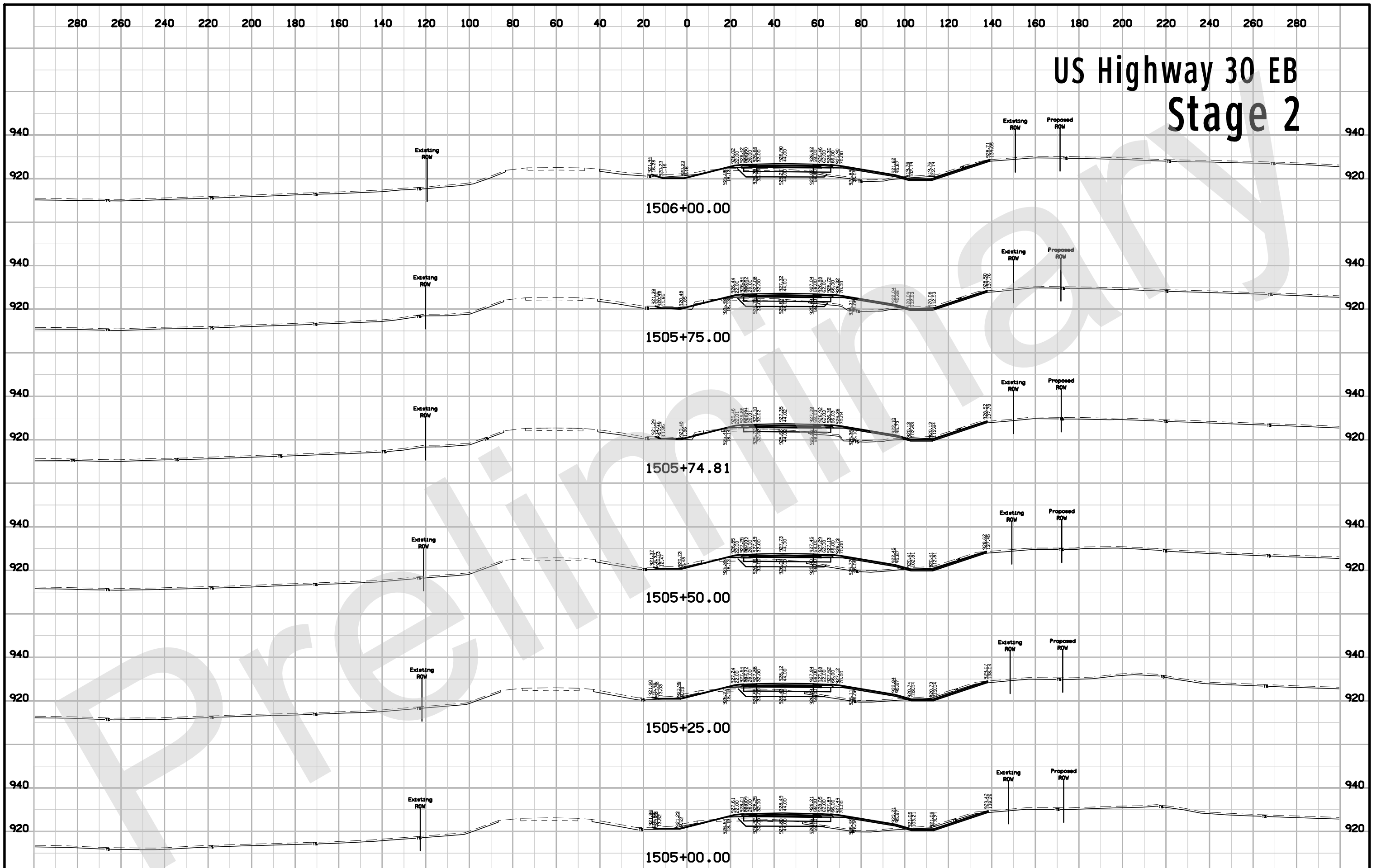

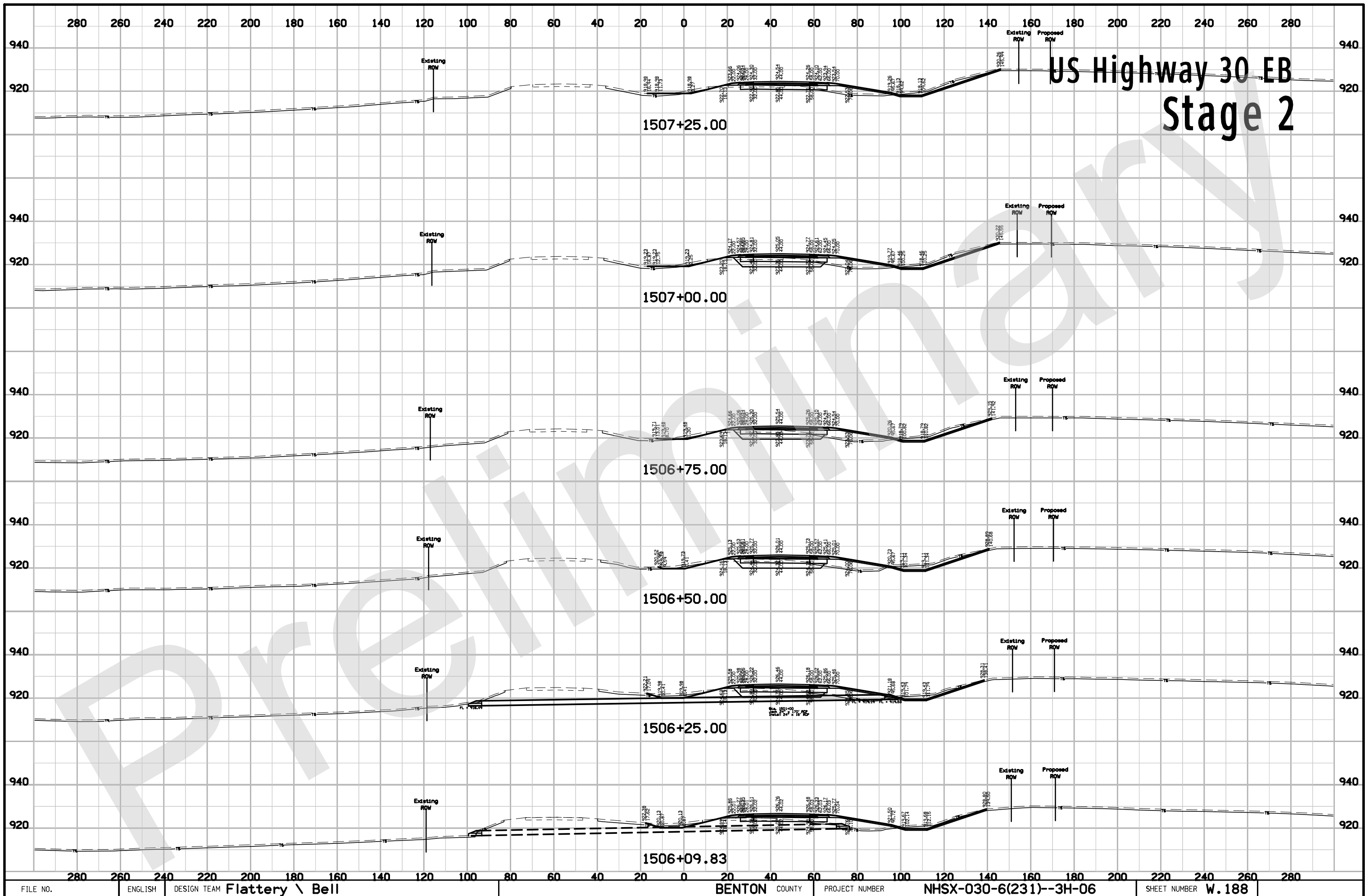

US Highway 30 EB Stage 2

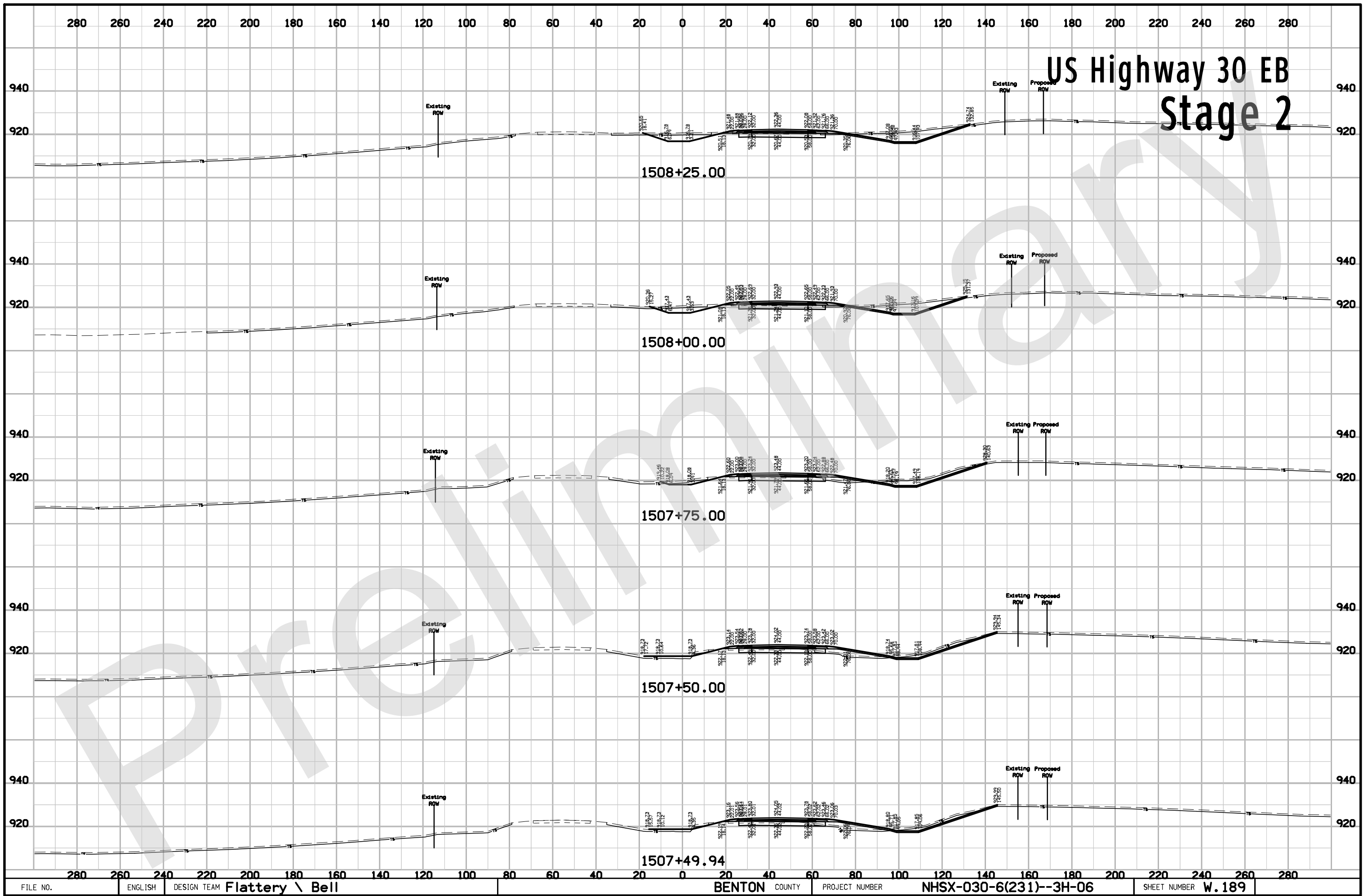

US Highway 30 EB Stage 2

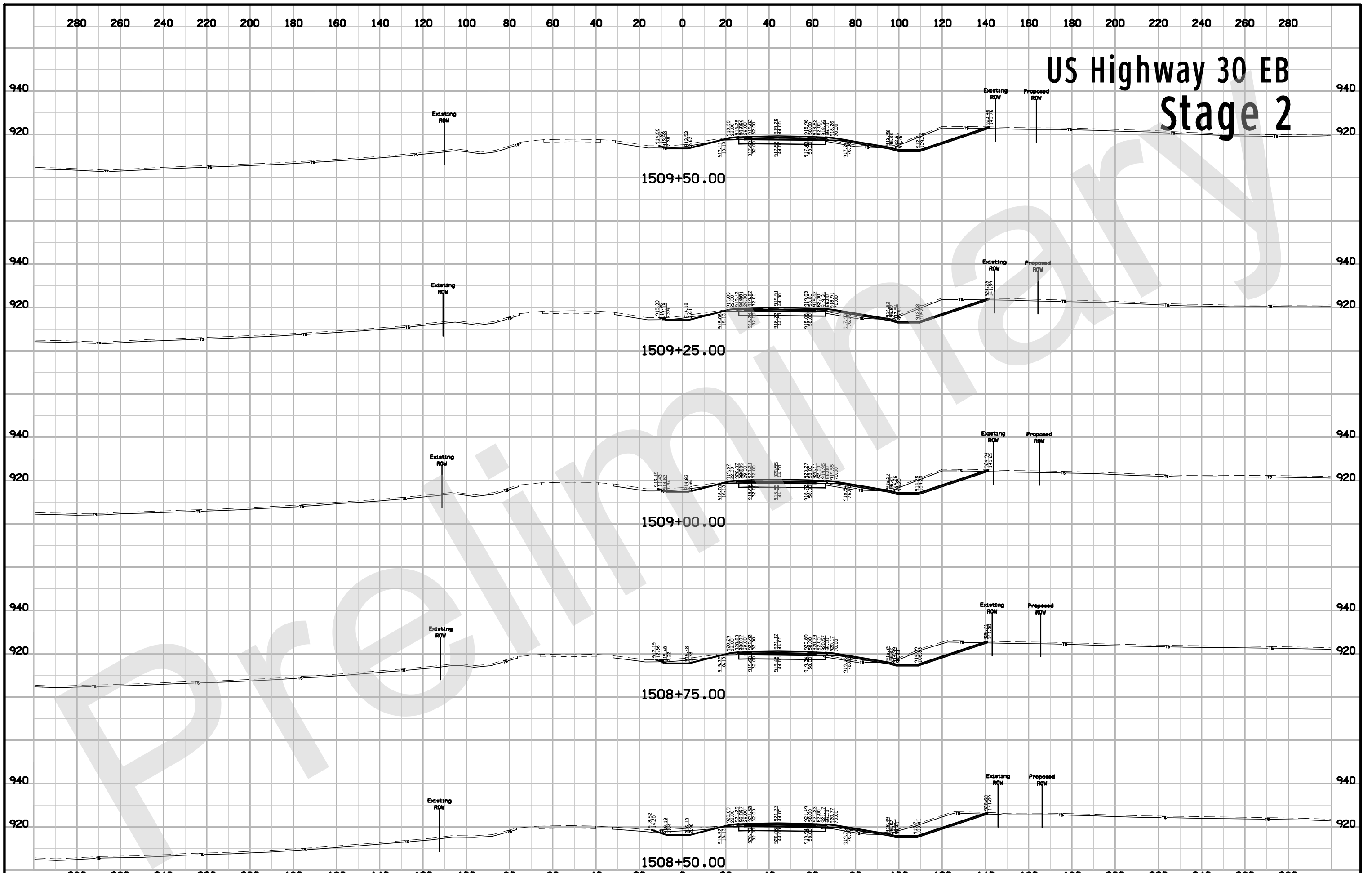

US Highway 30 EB Stage 2

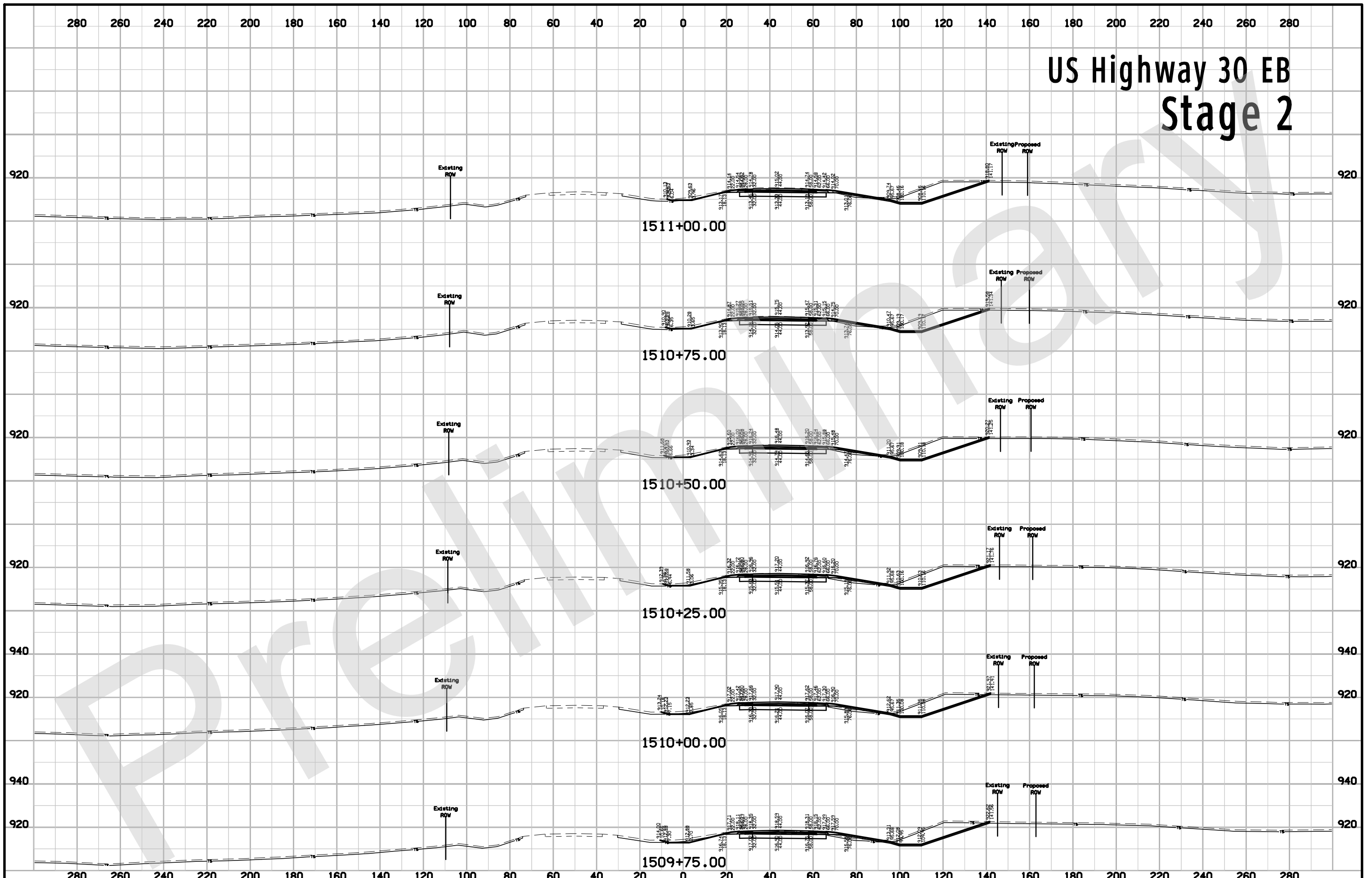

US Highway 30 EB Stage 2

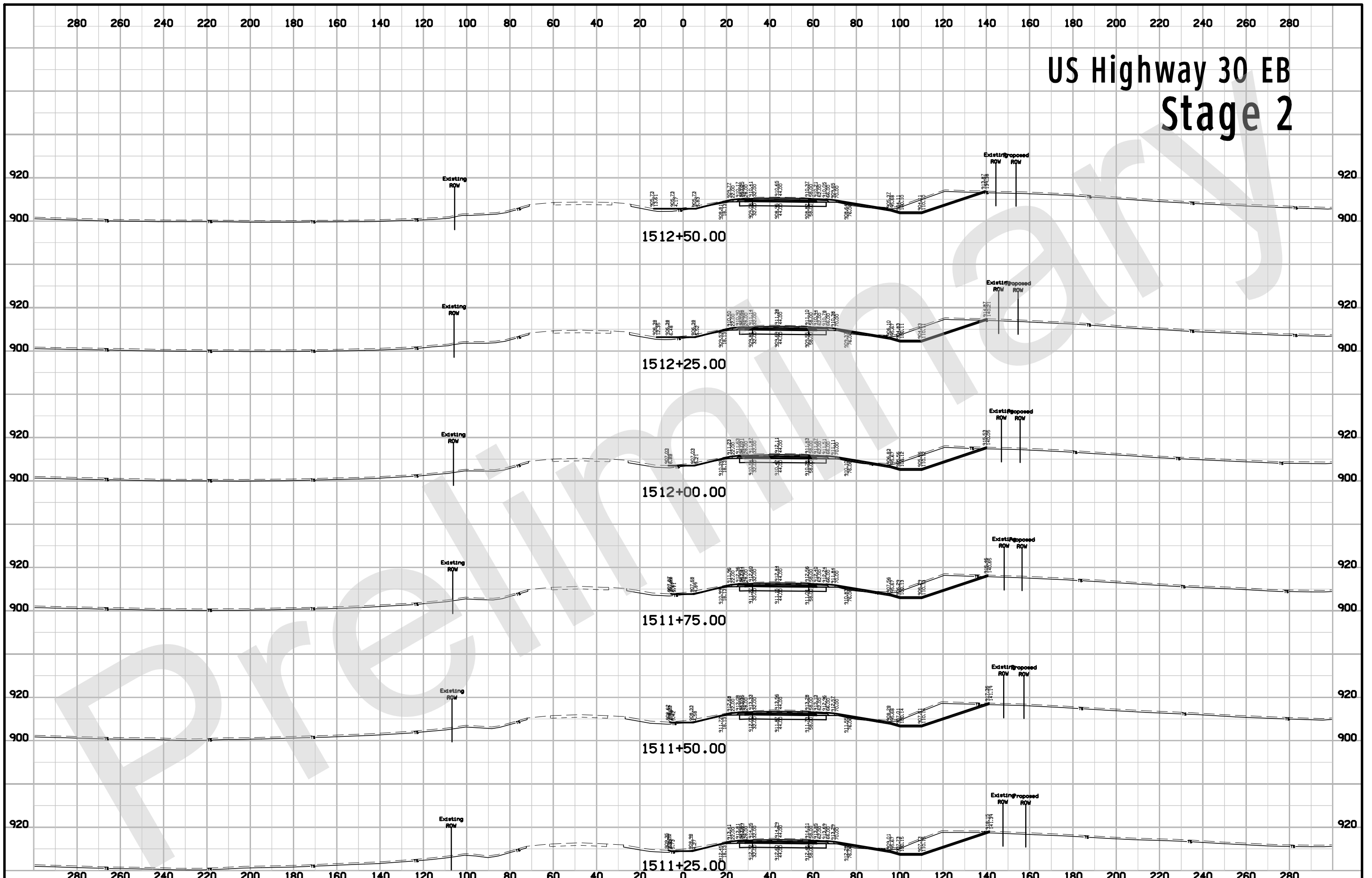

US Highway 30 EB Stage 2

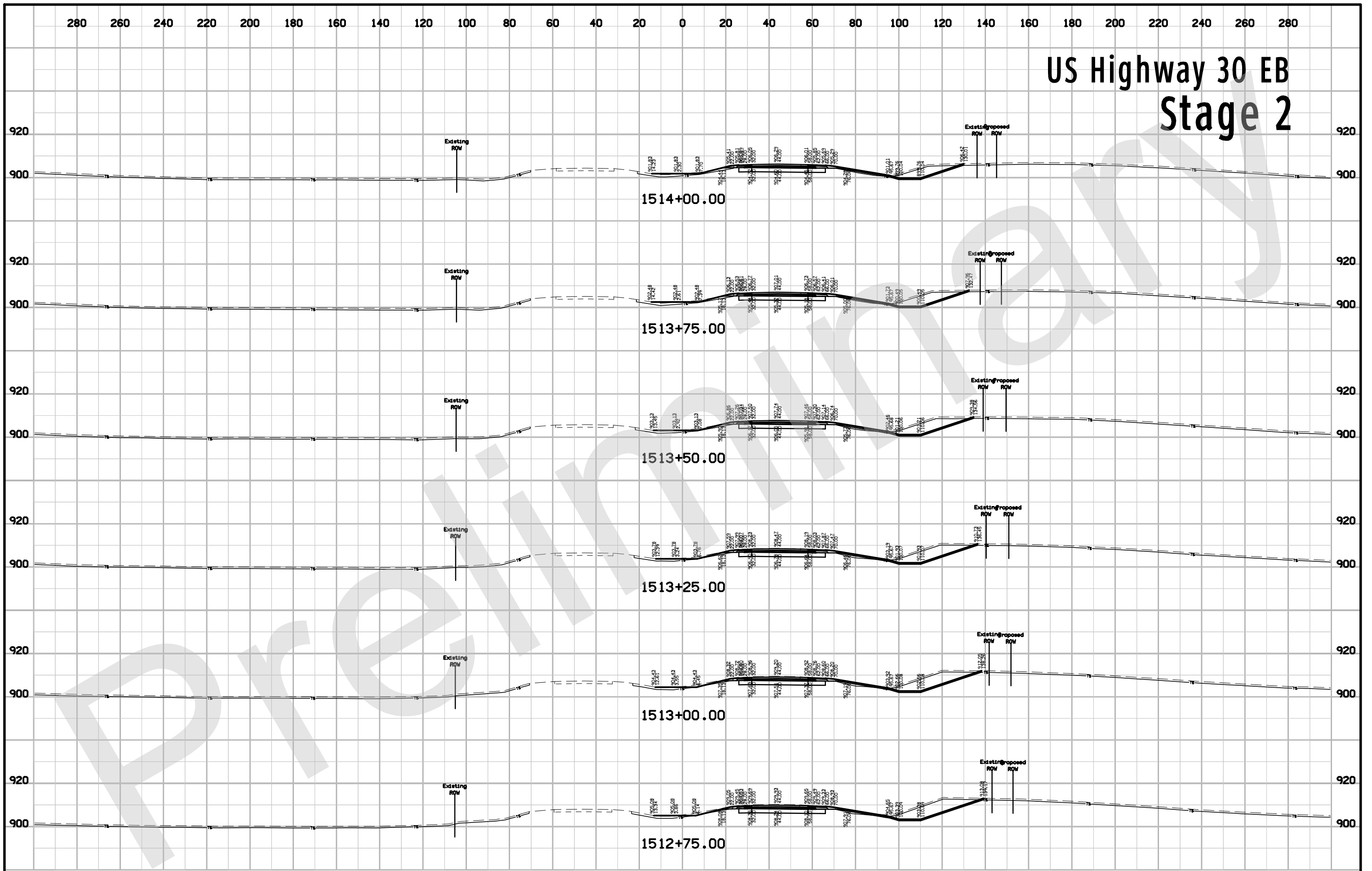

US Highway 30 EB Stage 2

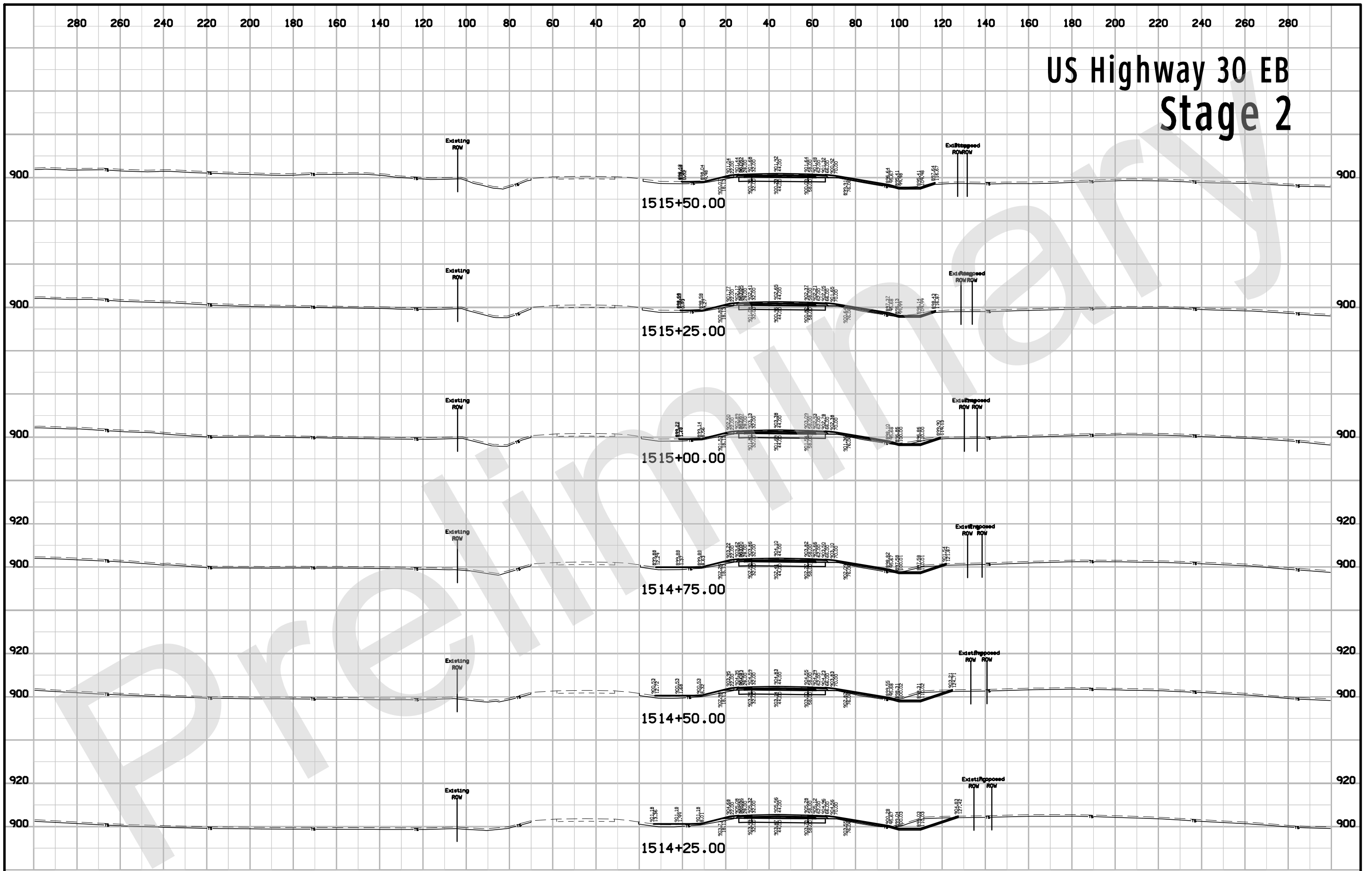

US Highway 30 EB Stage 2

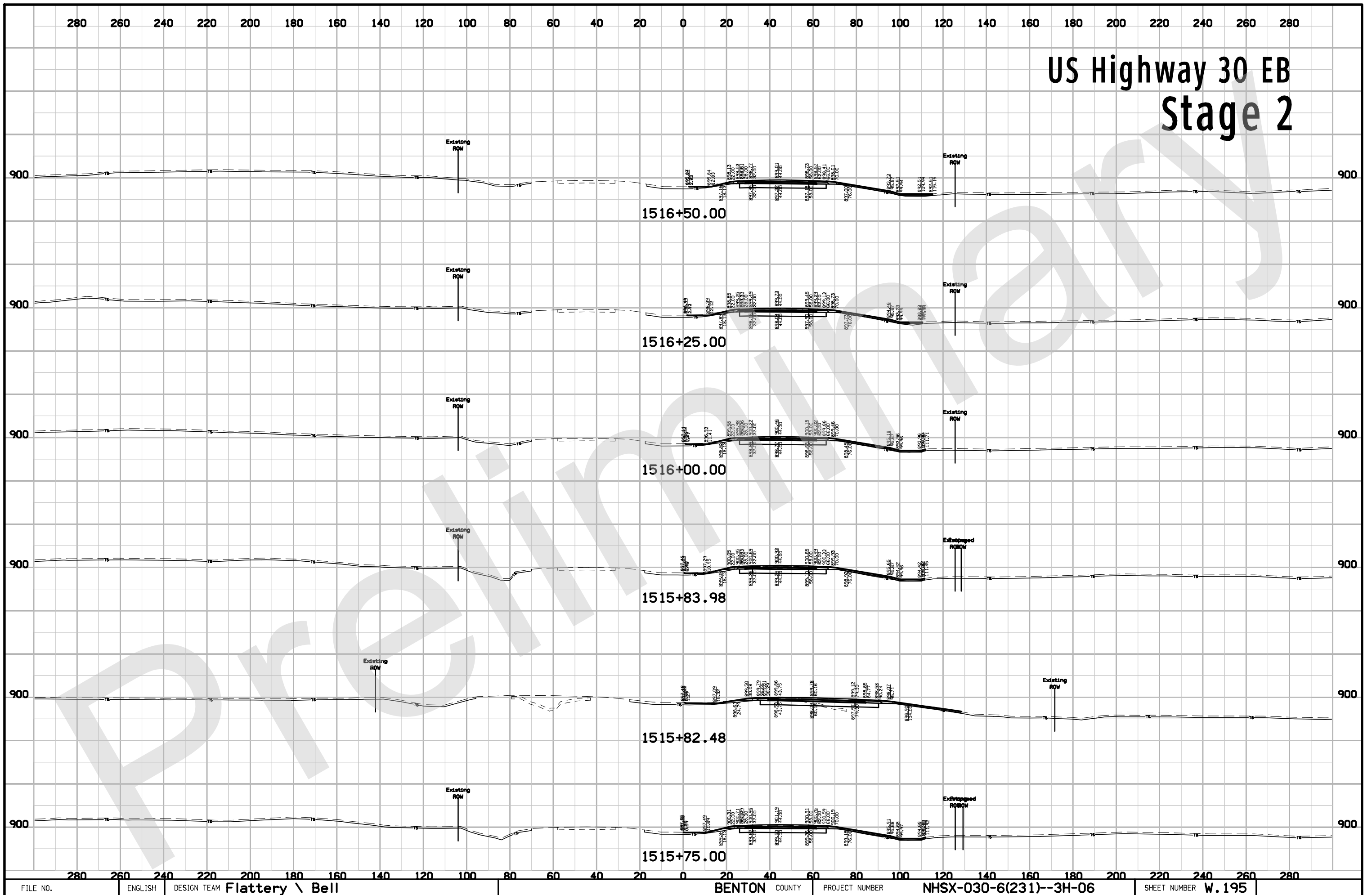

US Highway 30 EB Stage 2

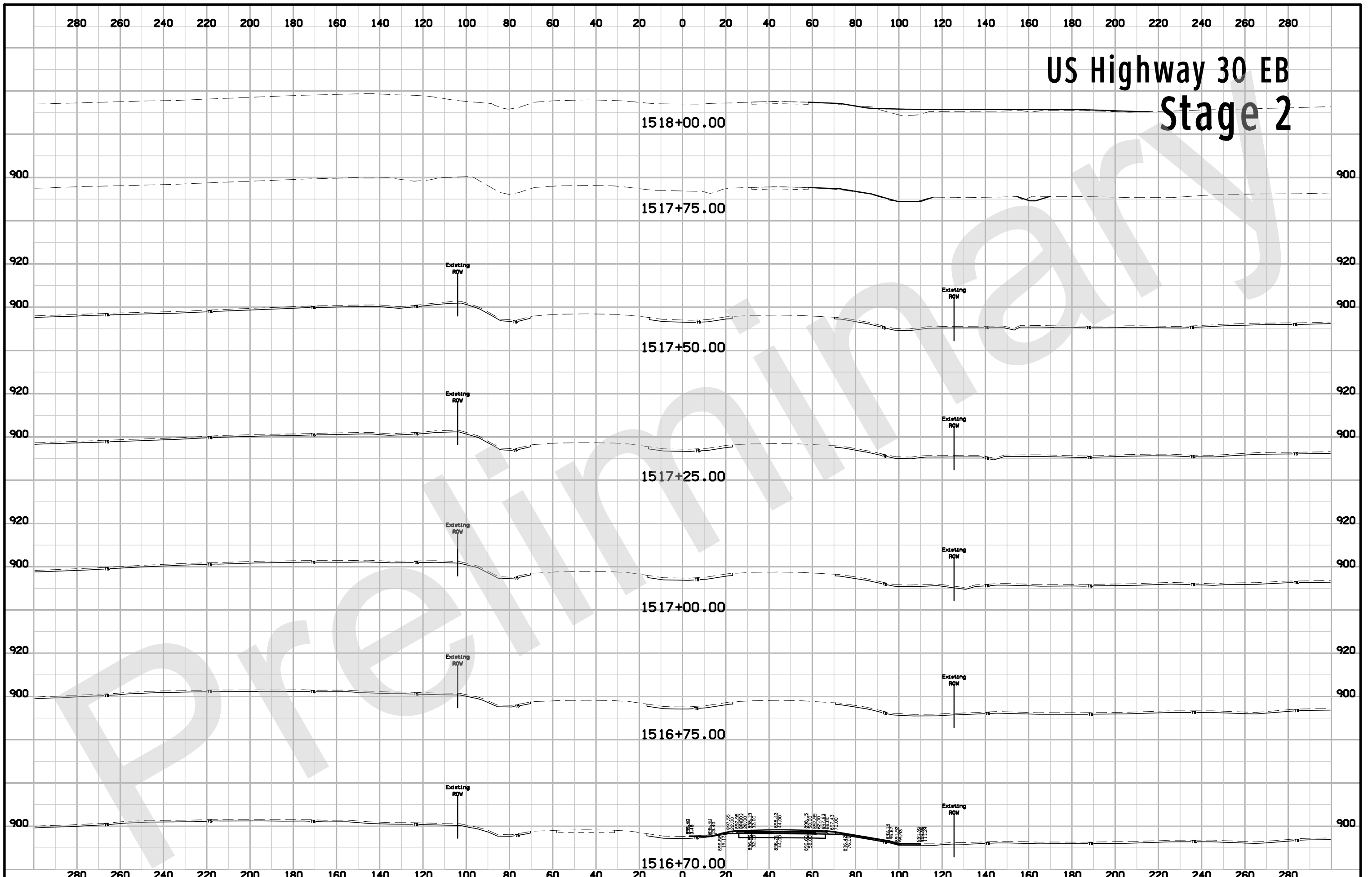

280 260 240 220 200 180 160 140 120 100 80 60 40 20 0 20 40 60 80 100 120 140 160 180 200 220 240 260 280

US Highway 30 EB Stage 2

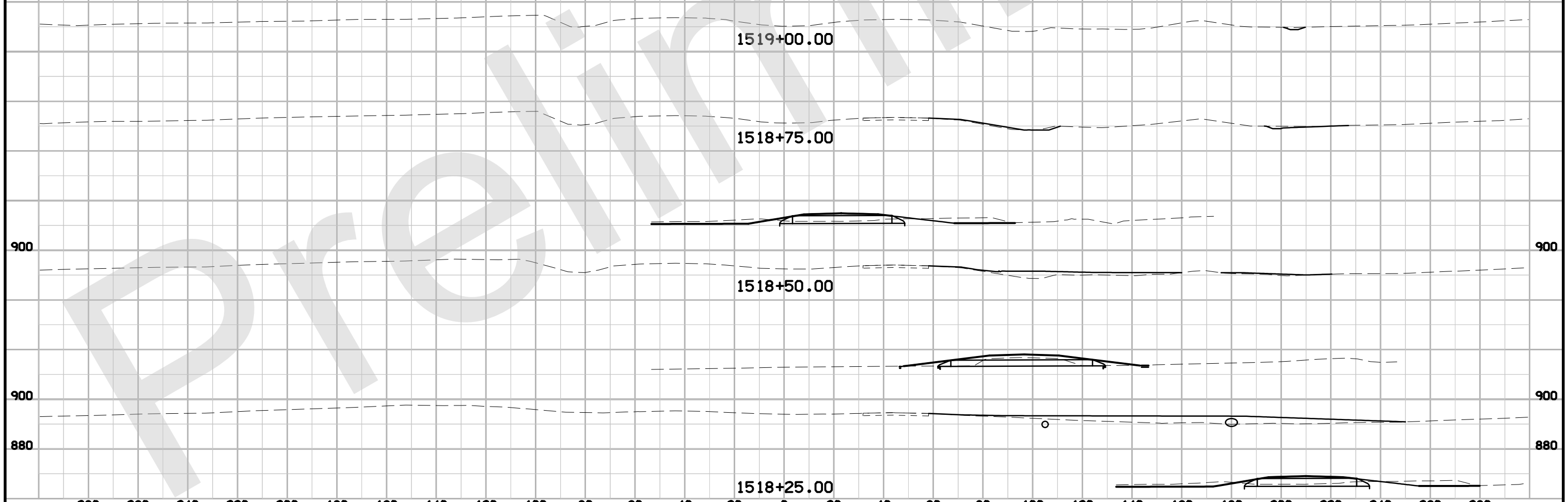

US Hwy 30 WB Stage 3

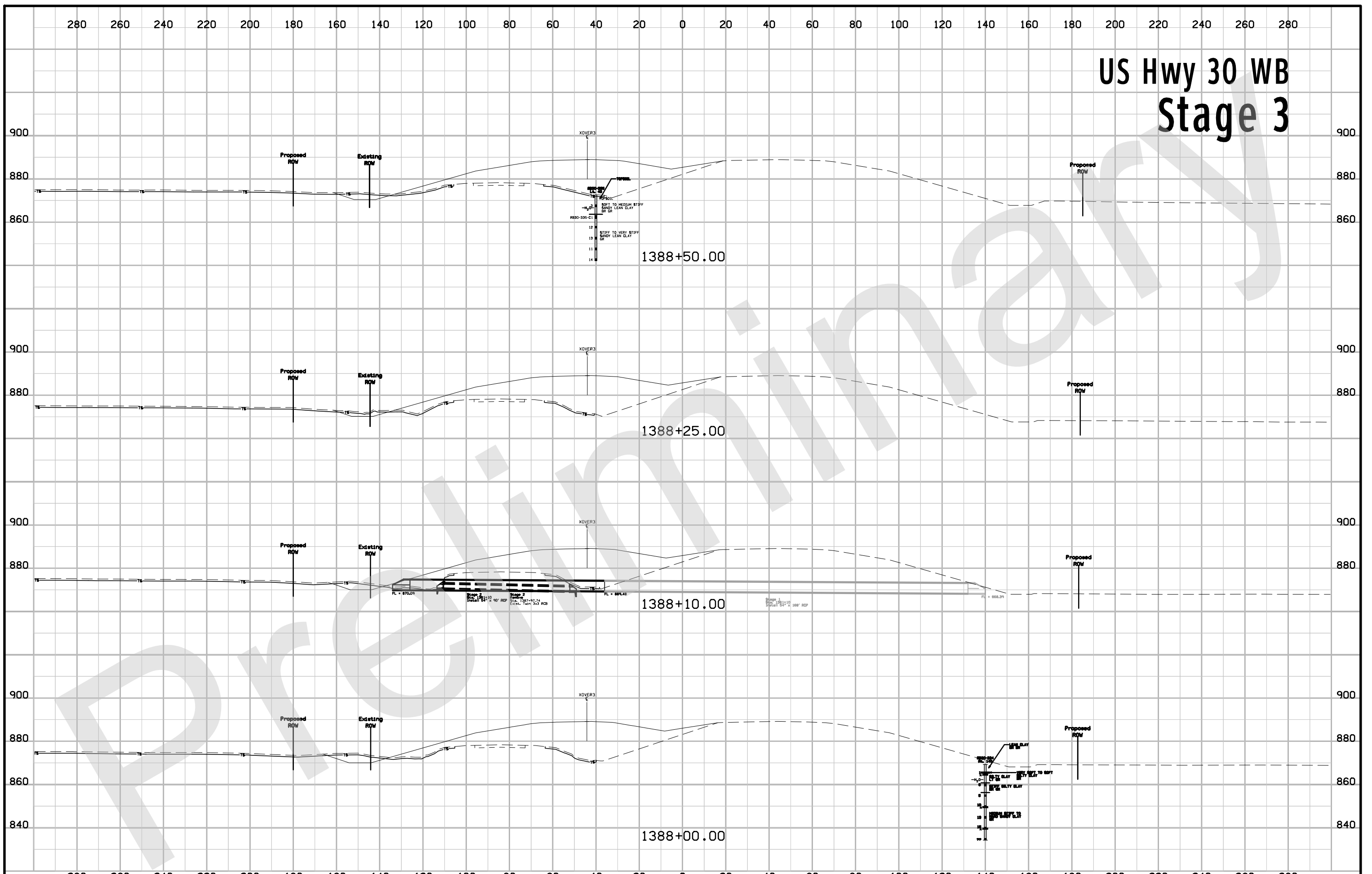

US Hwy 30 WB Stage 3

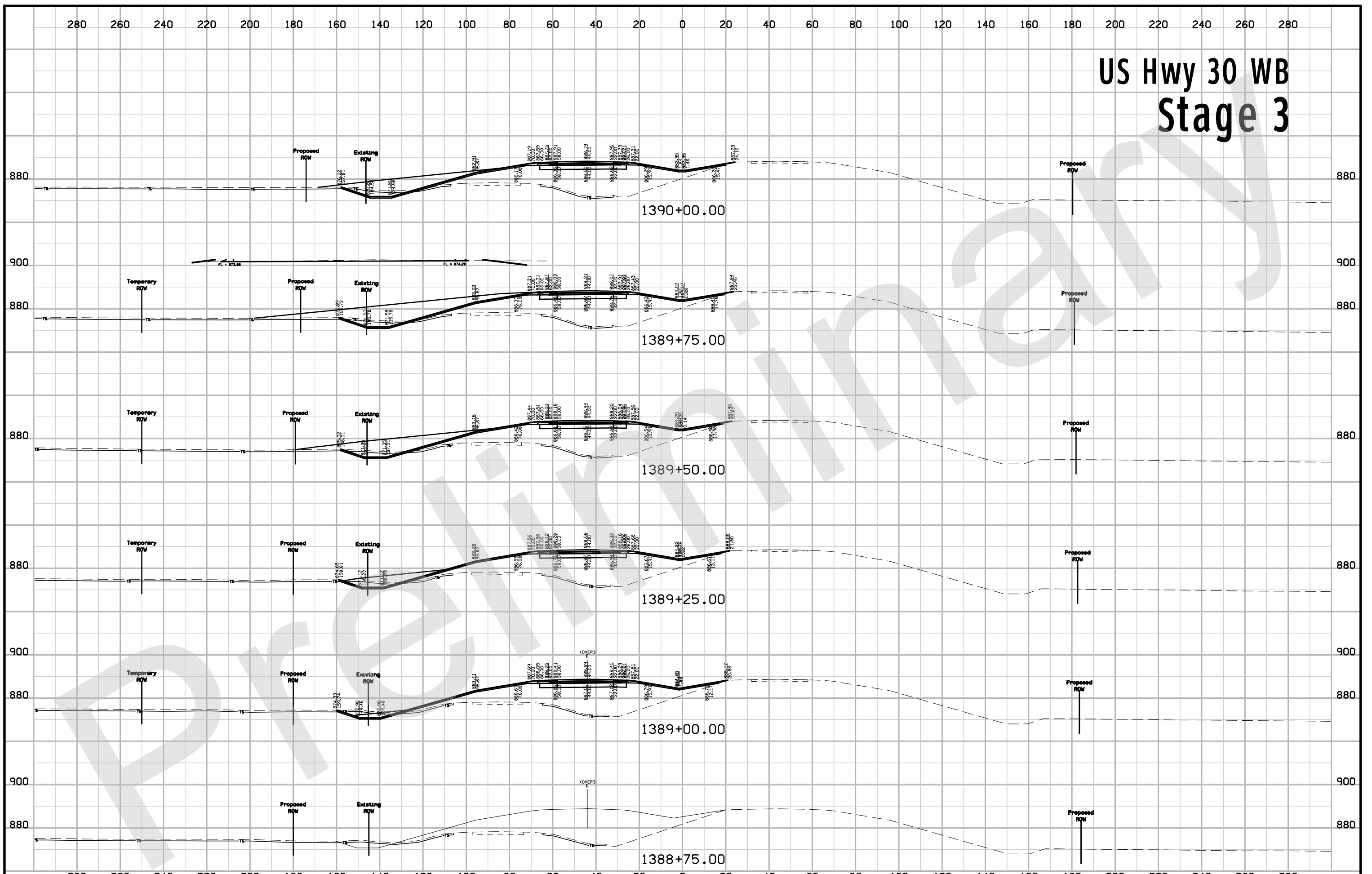

US Hwy 30 WB Stage 3

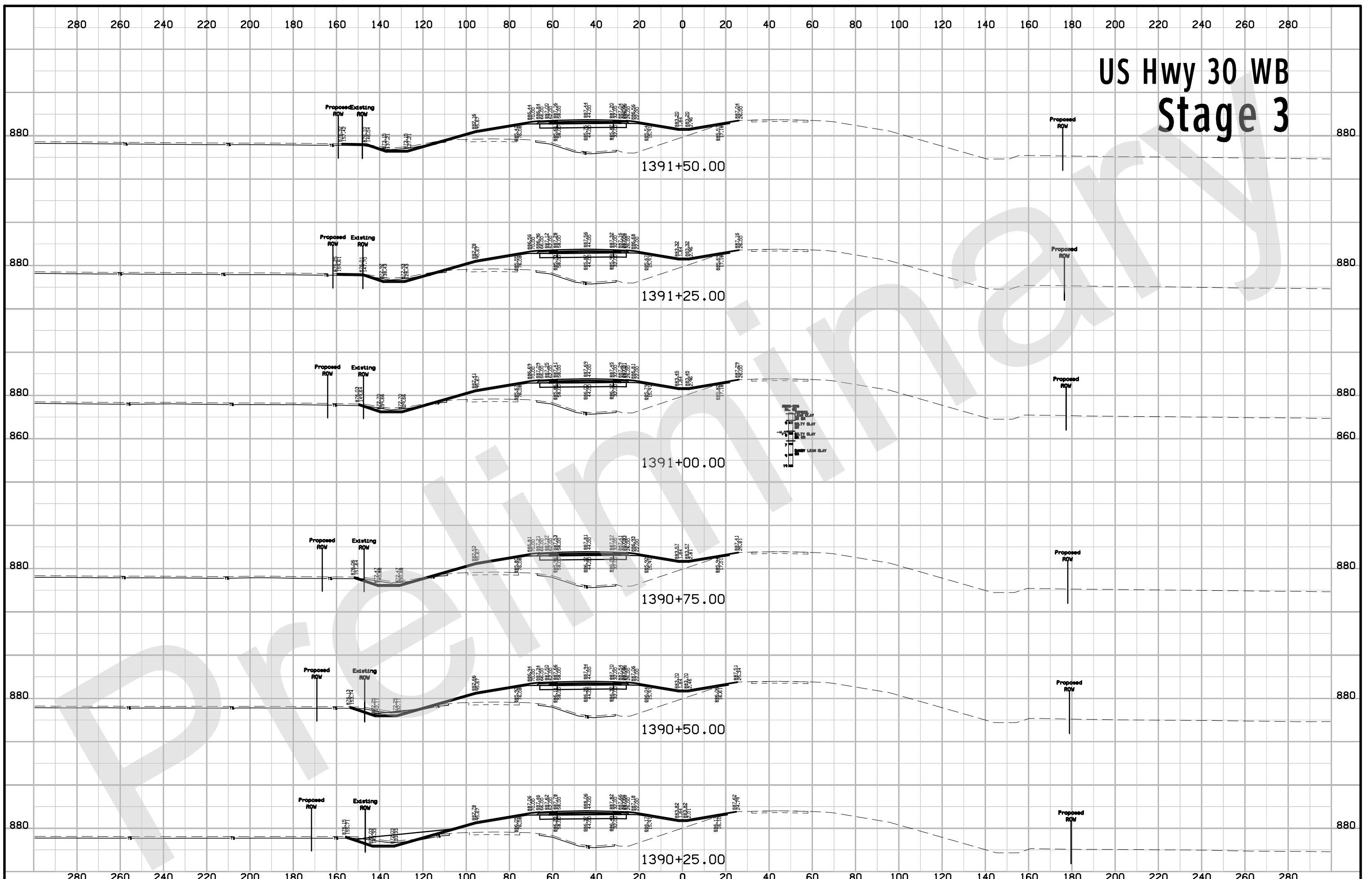

US Hwy 30 WB Stage 3

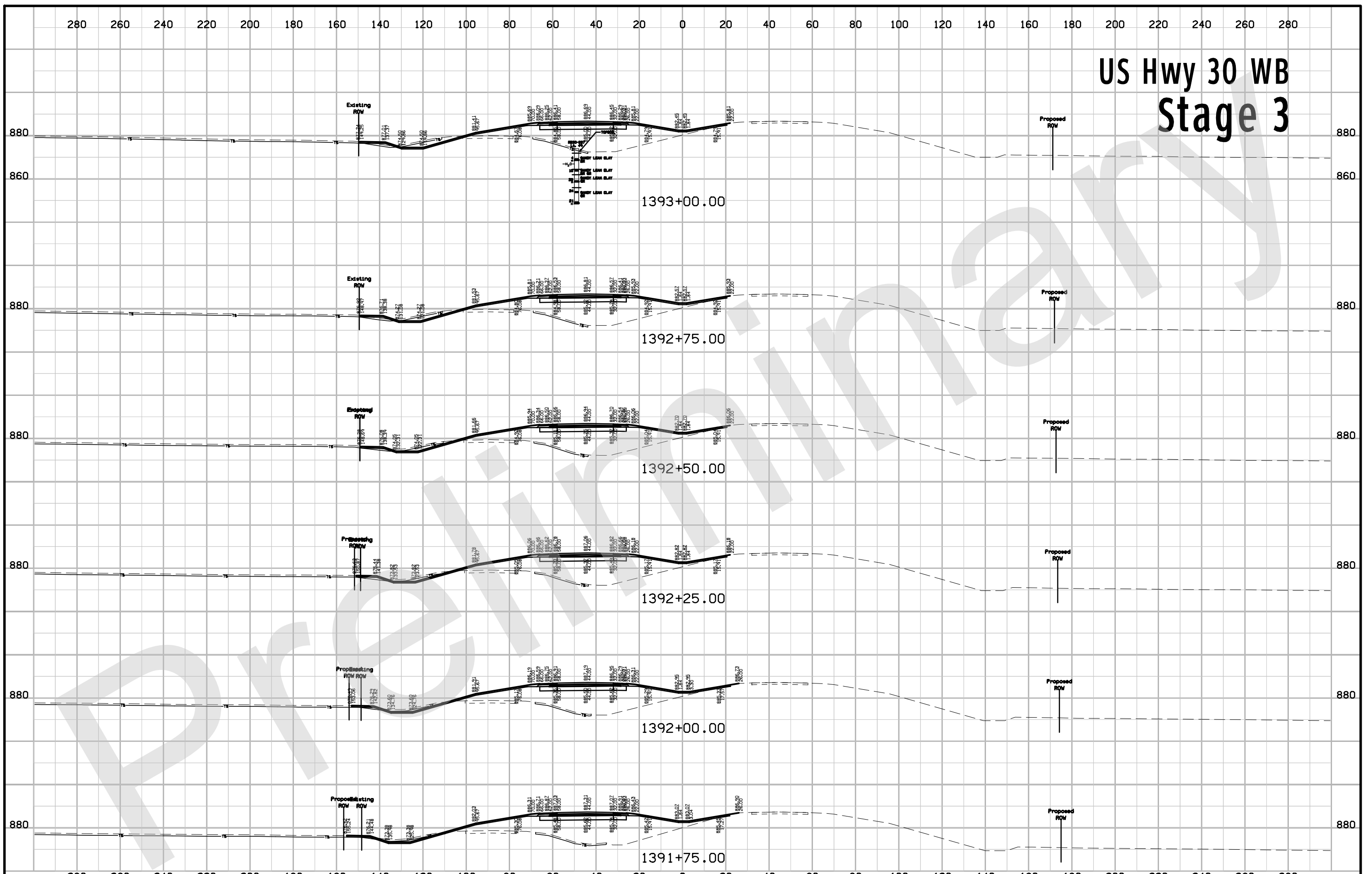

US Hwy 30 WB Stage 3

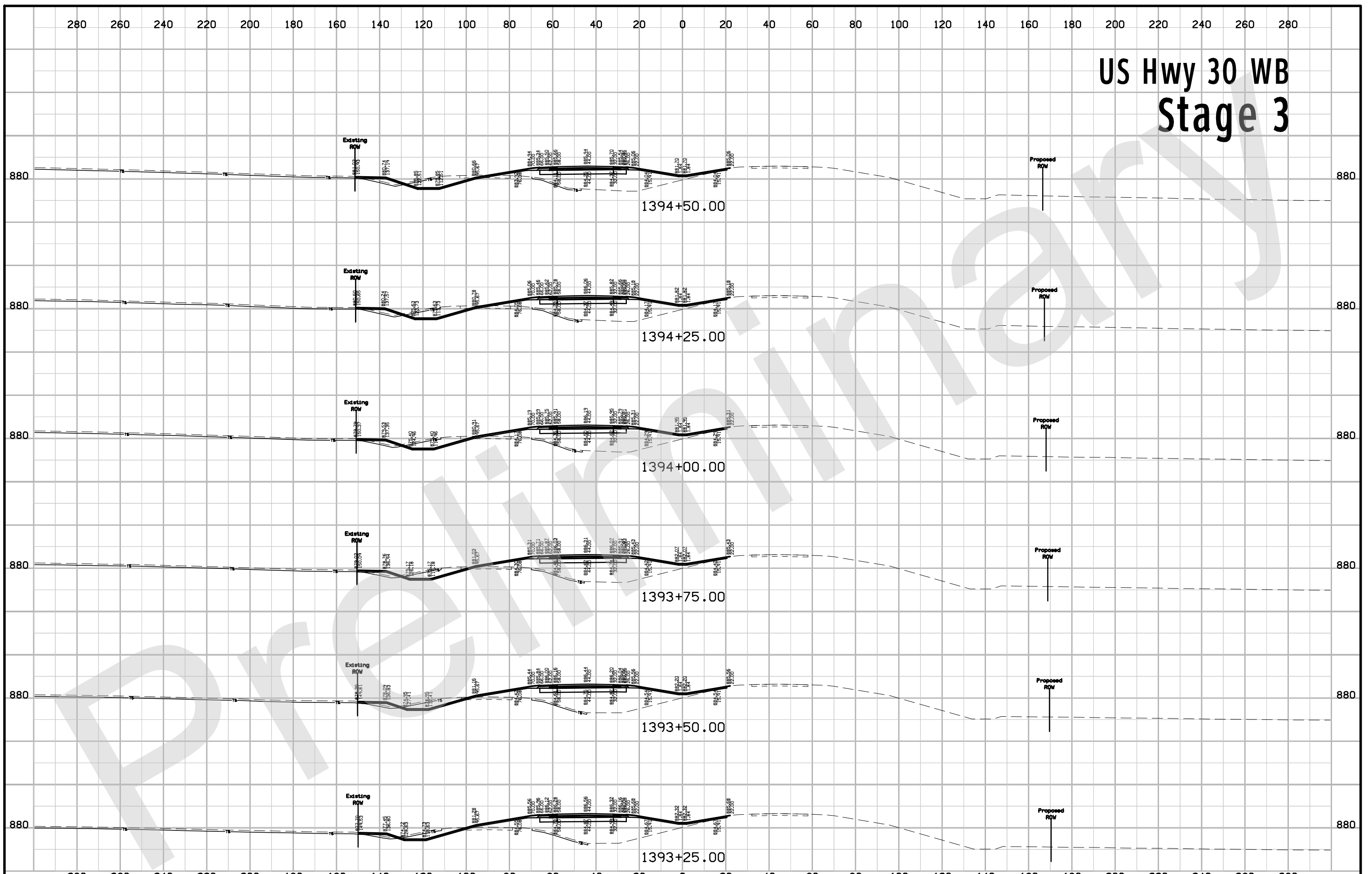

US Hwy 30 WB Stage 3

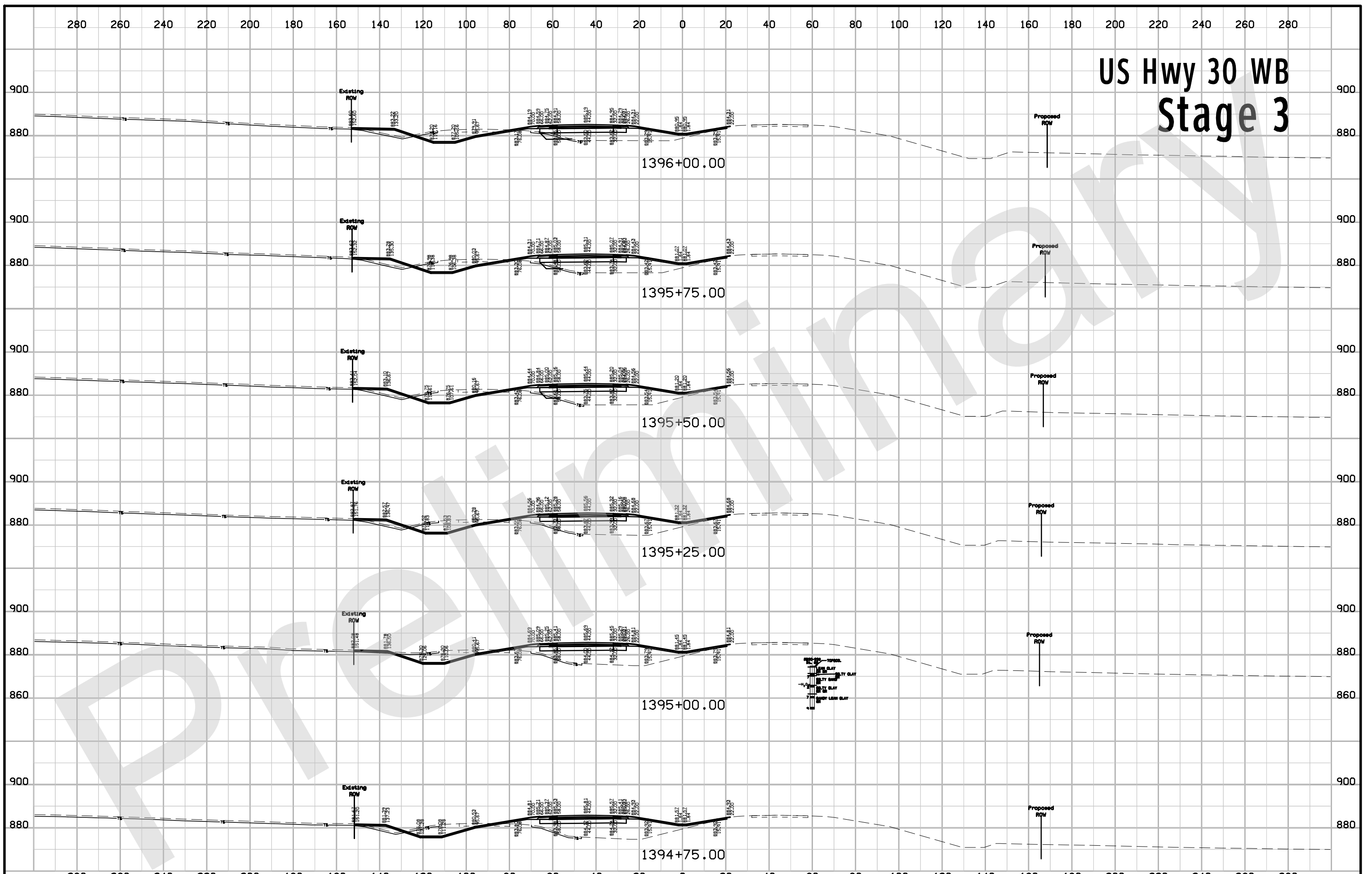

US Hwy 30 WB Stage 3

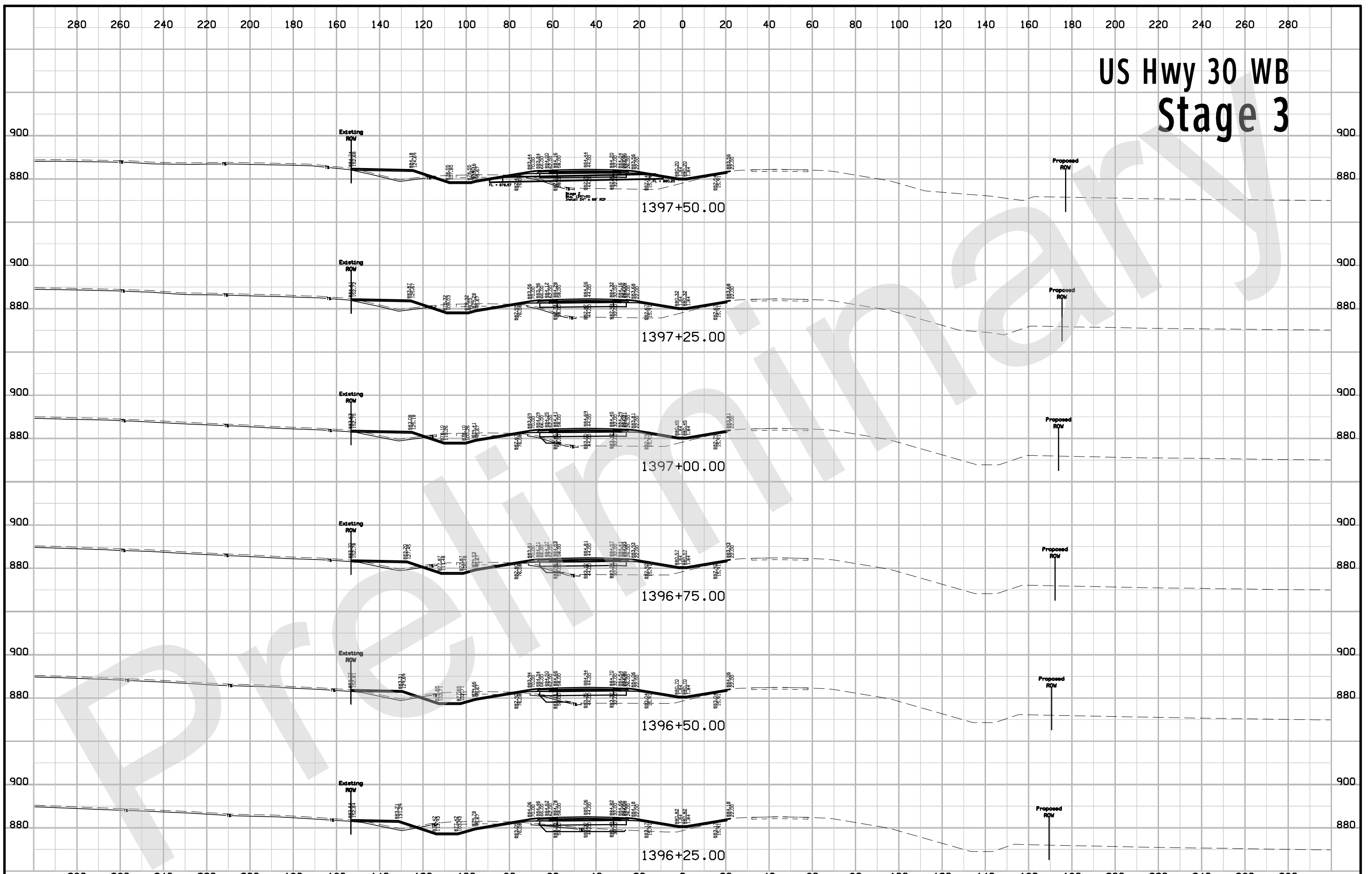

US Hwy 30 WB Stage 3

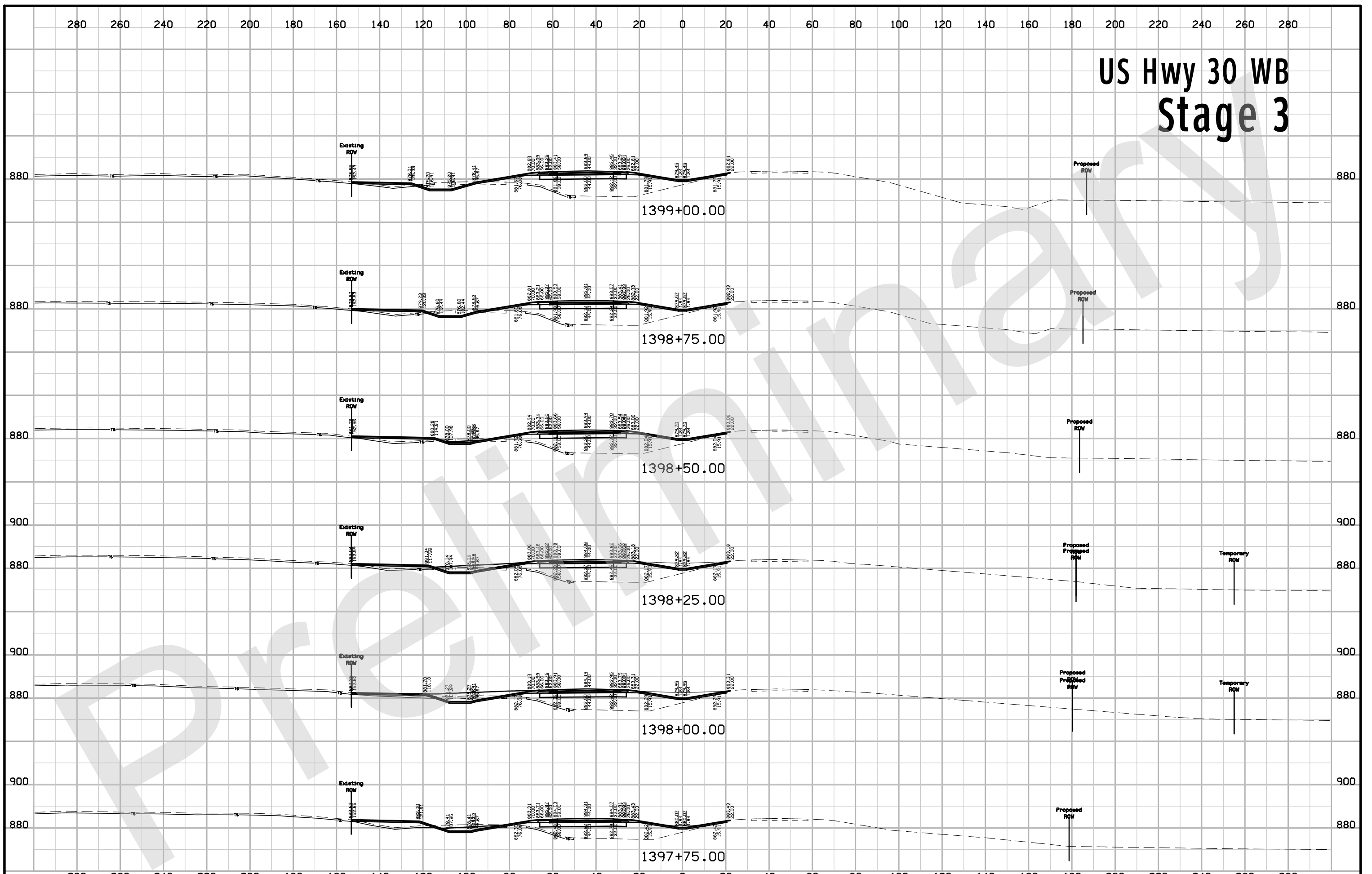

US Hwy 30 WB Stage 3

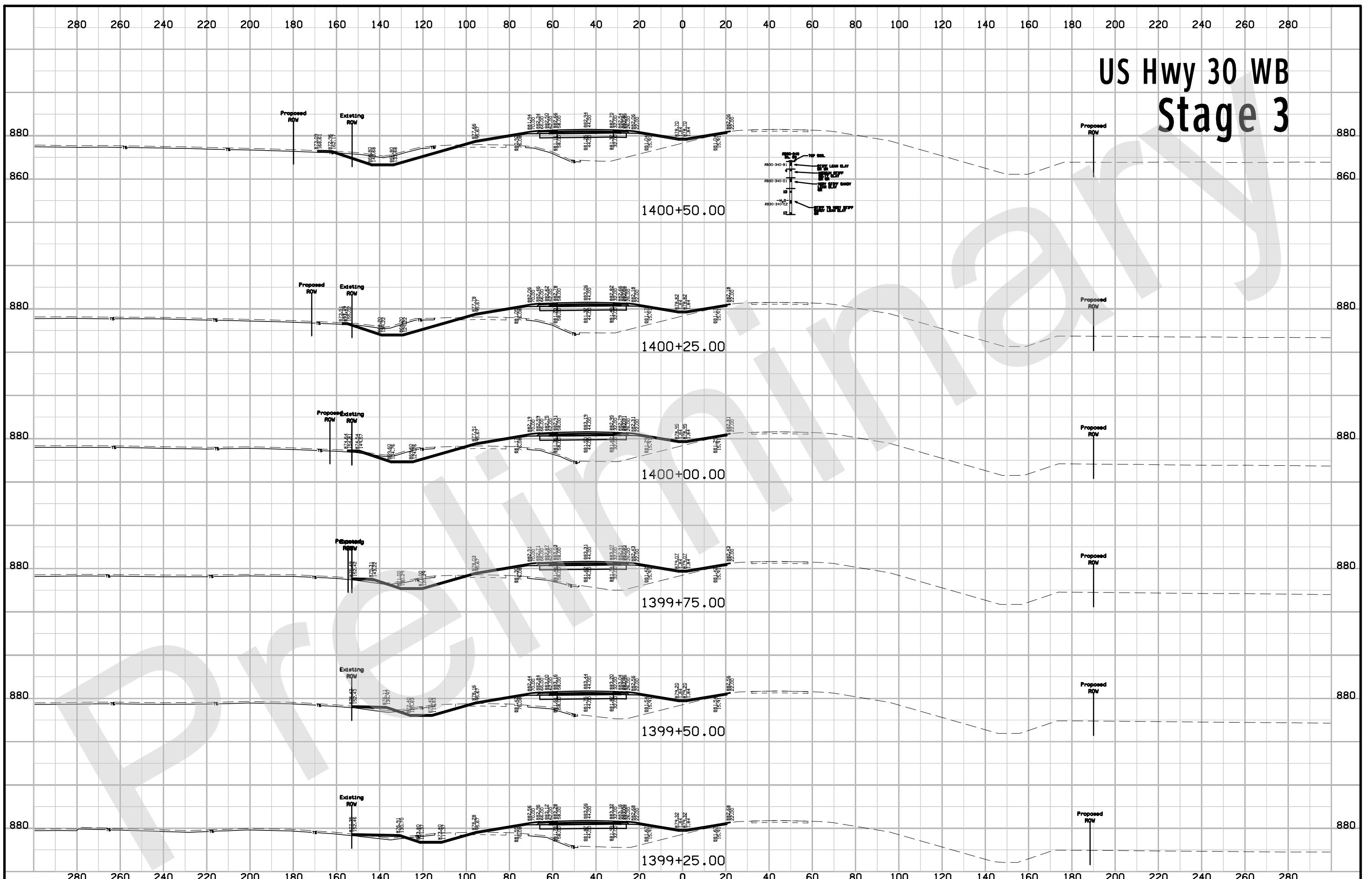

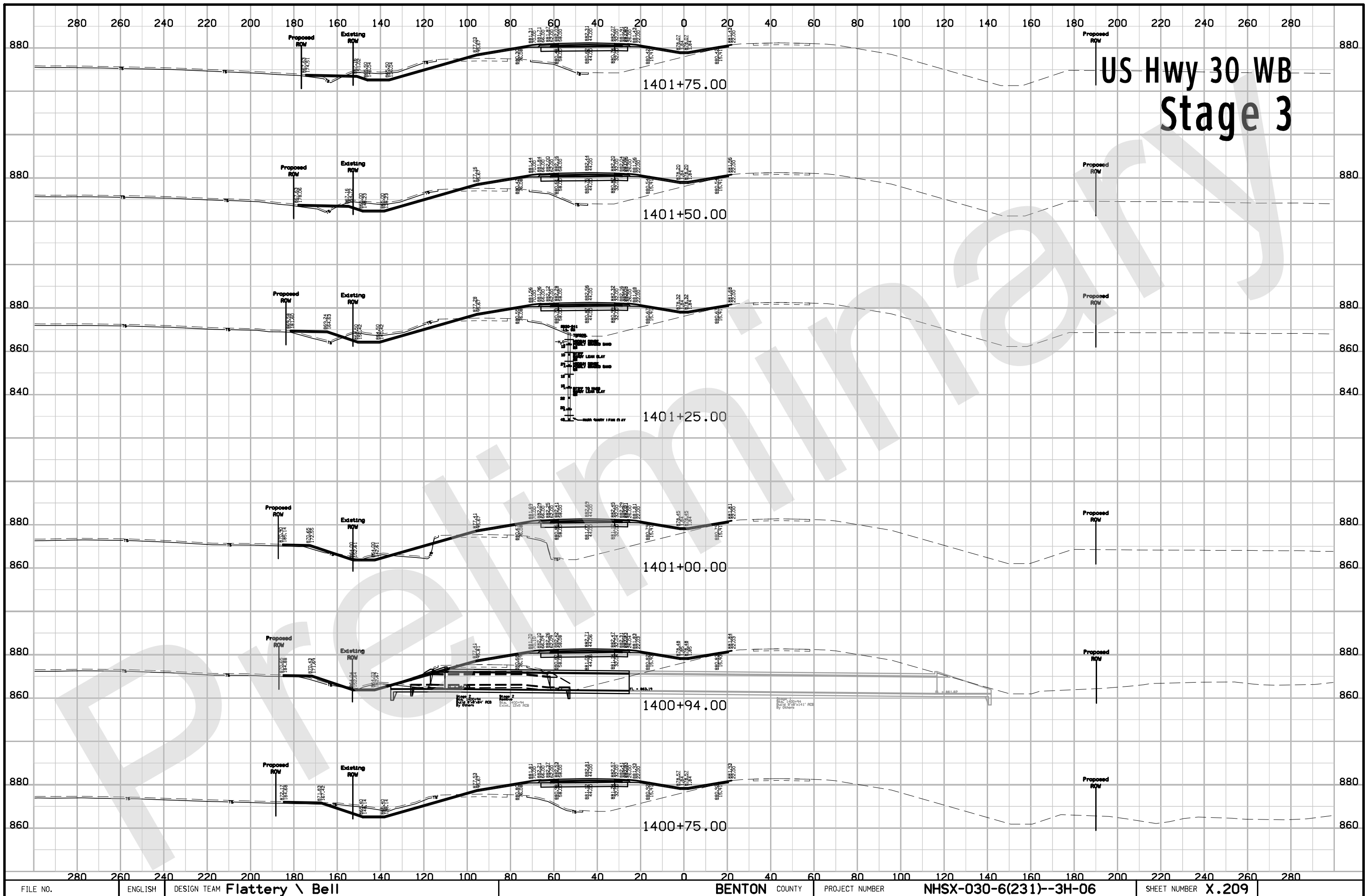

US Hwy 30 WB Stage 3

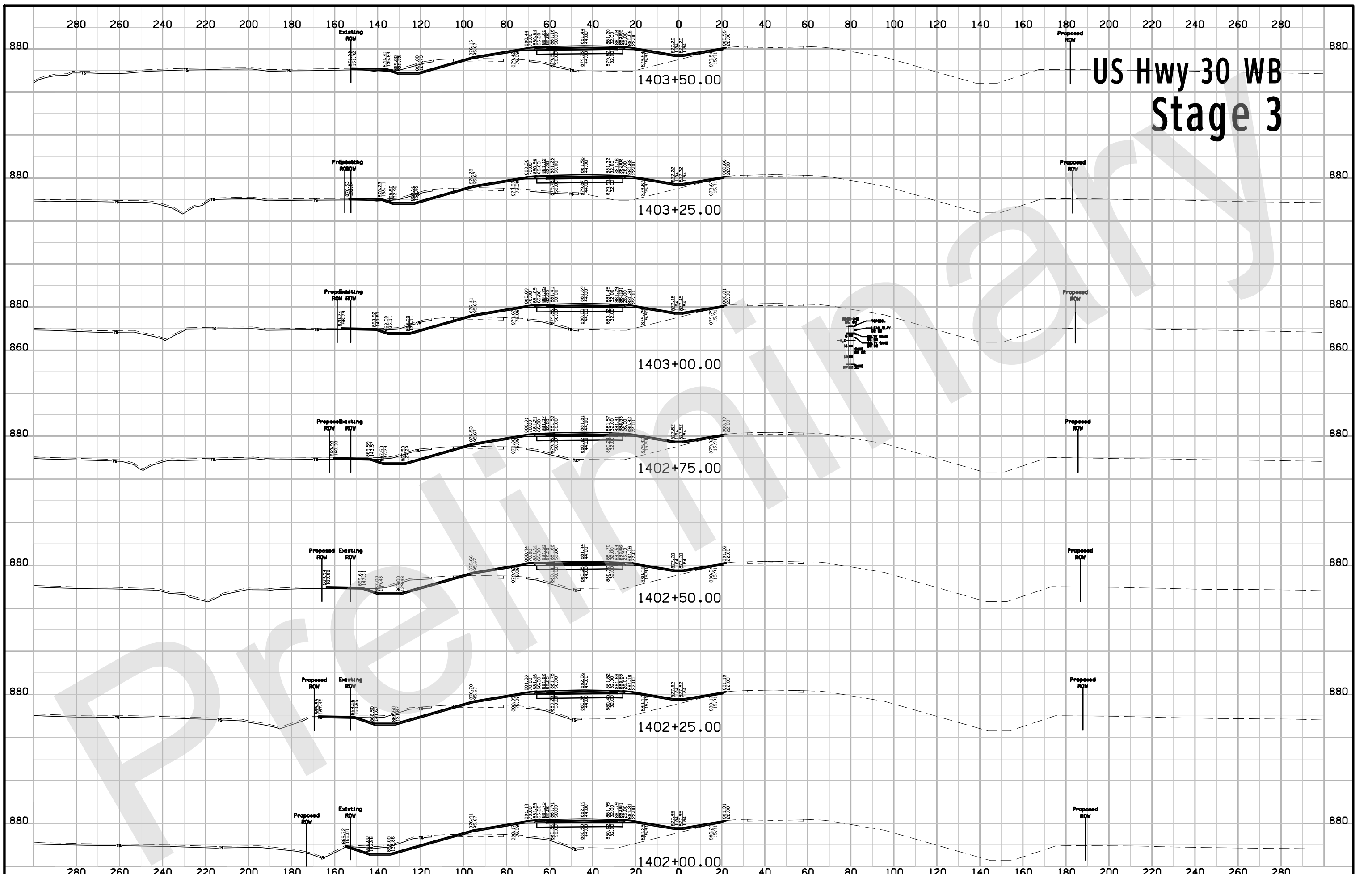

US Hwy 30 WB Stage 3



US Hwy 30 WB Stage 3

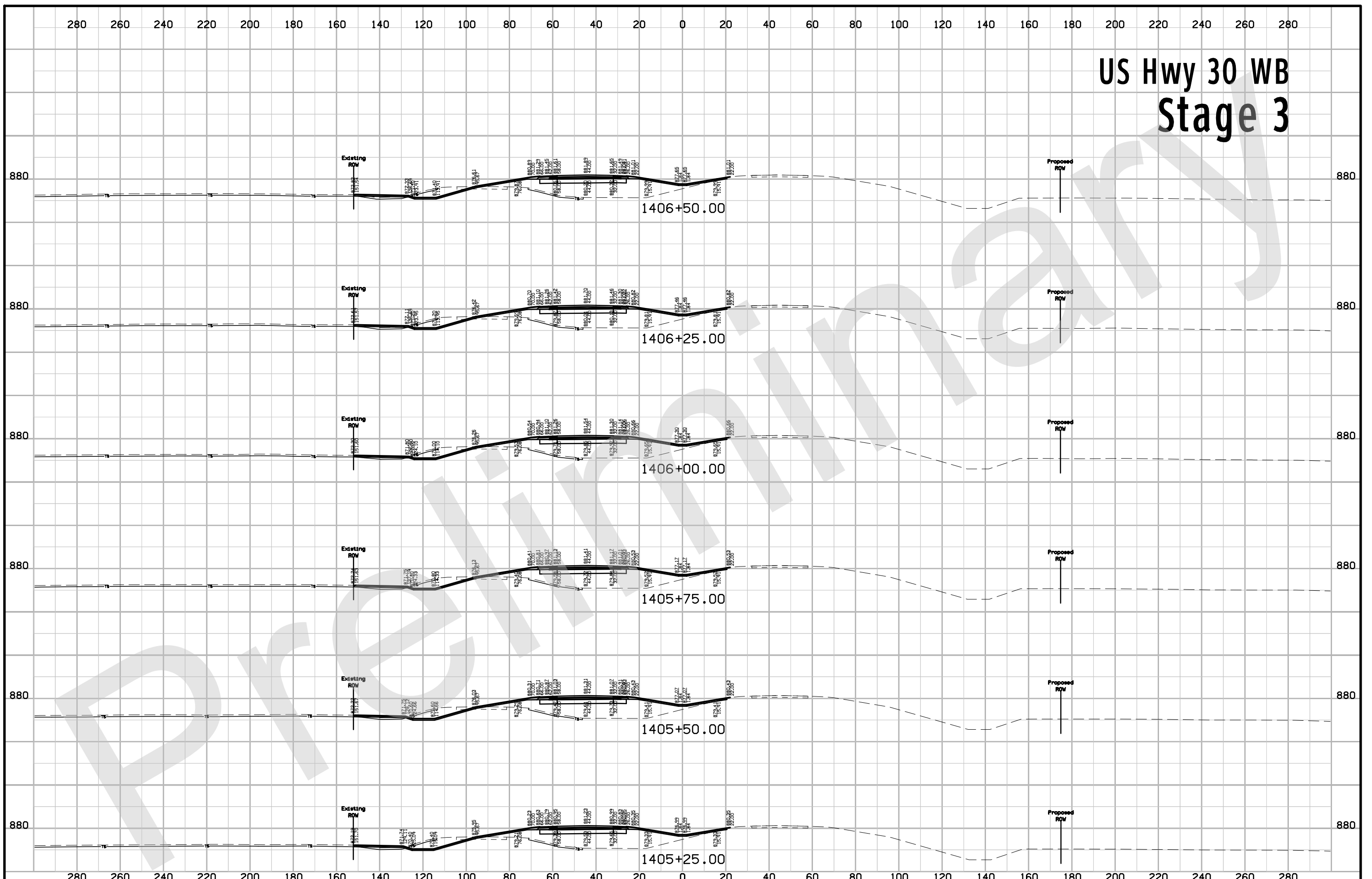

US Hwy 30 WB Stage 3

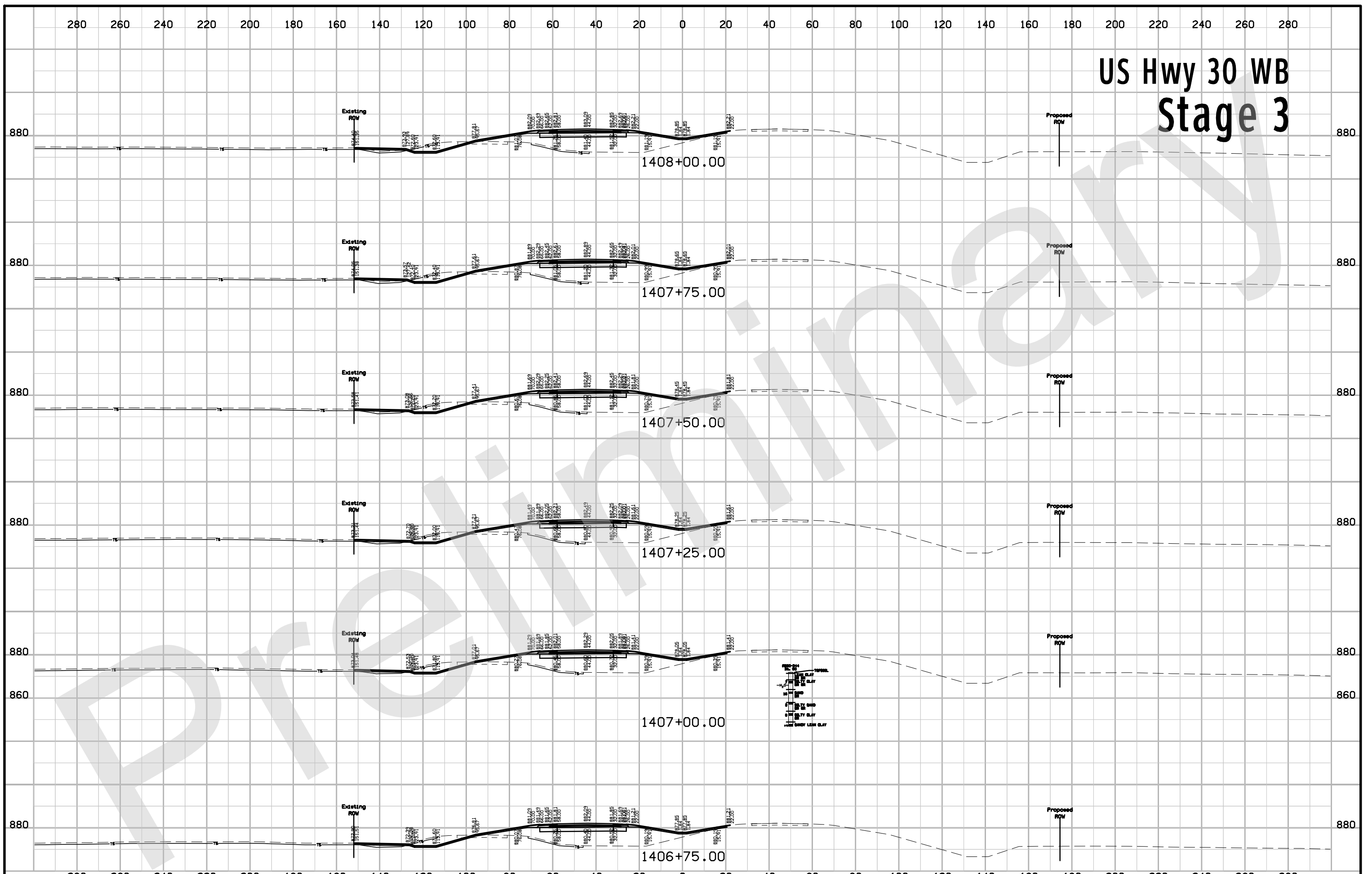

US Hwy 30 WB Stage 3

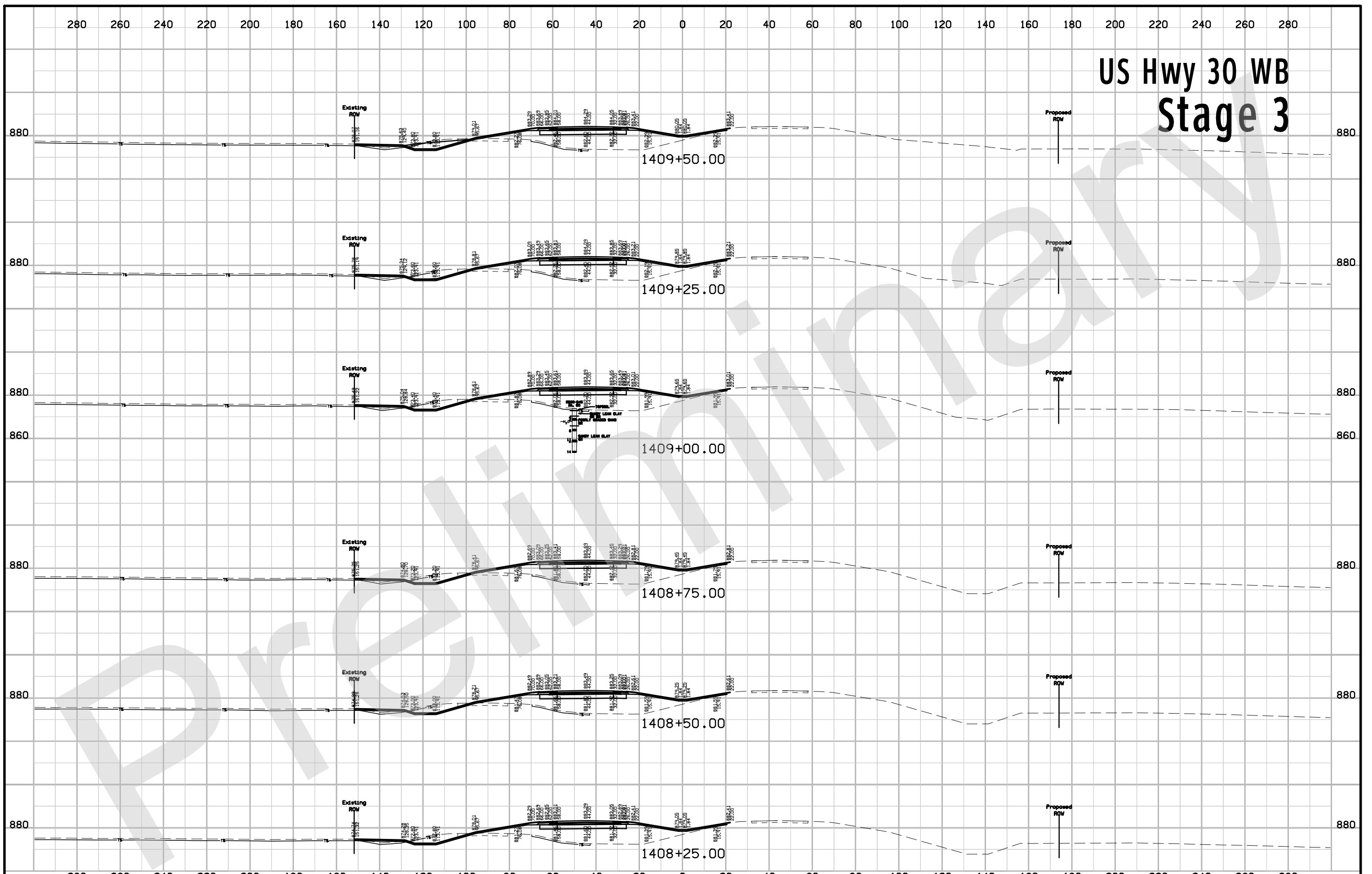

US Hwy 30 WB Stage 3

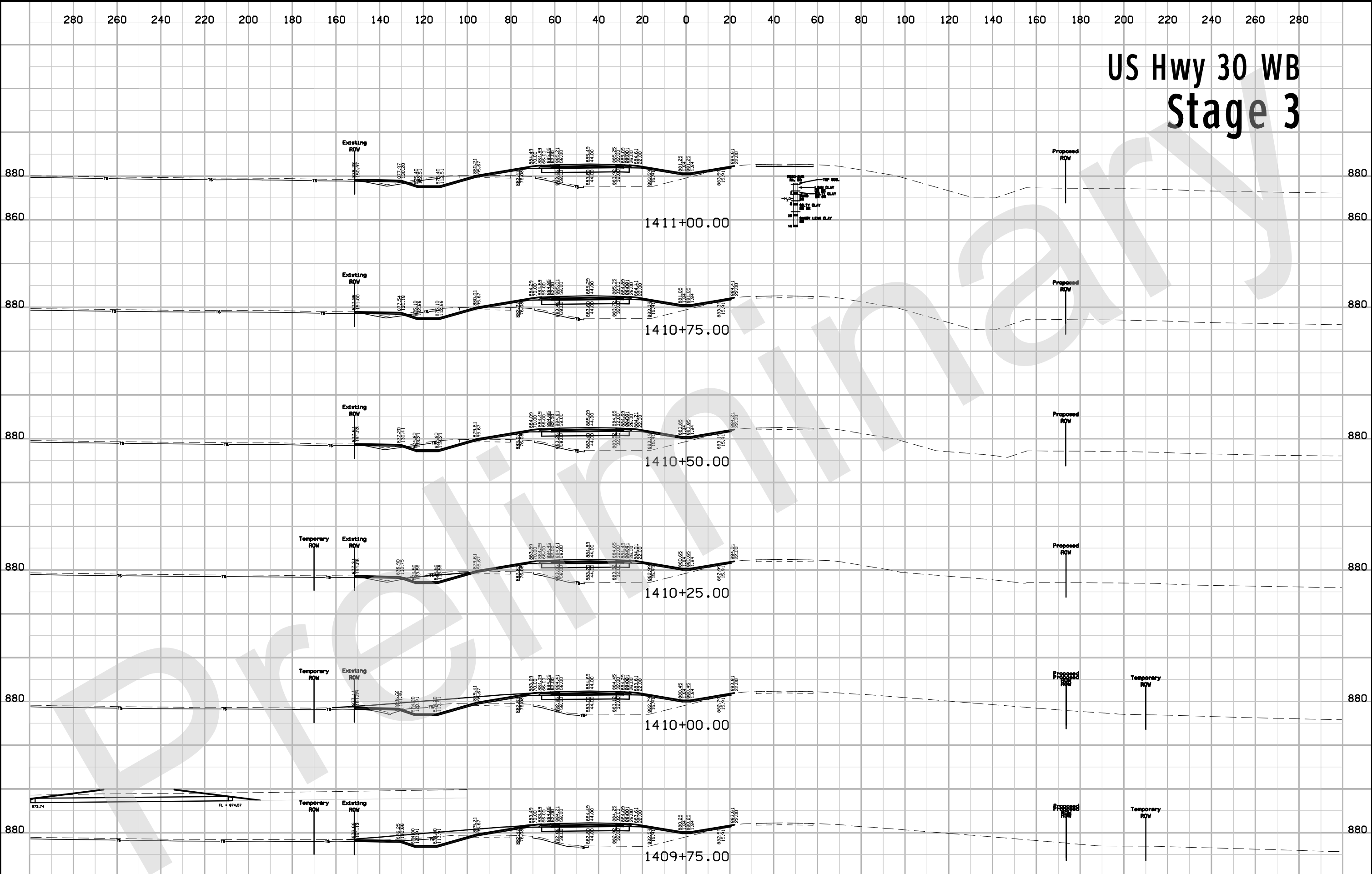

FILE NO.	ENGLISH	DESIGN TEAM	Flattery \ Bell	BENTON COUNTY	PROJECT NUMBER	NHSX-030-6(231)--3H-06	SHEET NUMBER	X.215
----------	---------	-------------	------------------------	---------------	----------------	-------------------------------	--------------	--------------

US Hwy 30 WB Stage 3

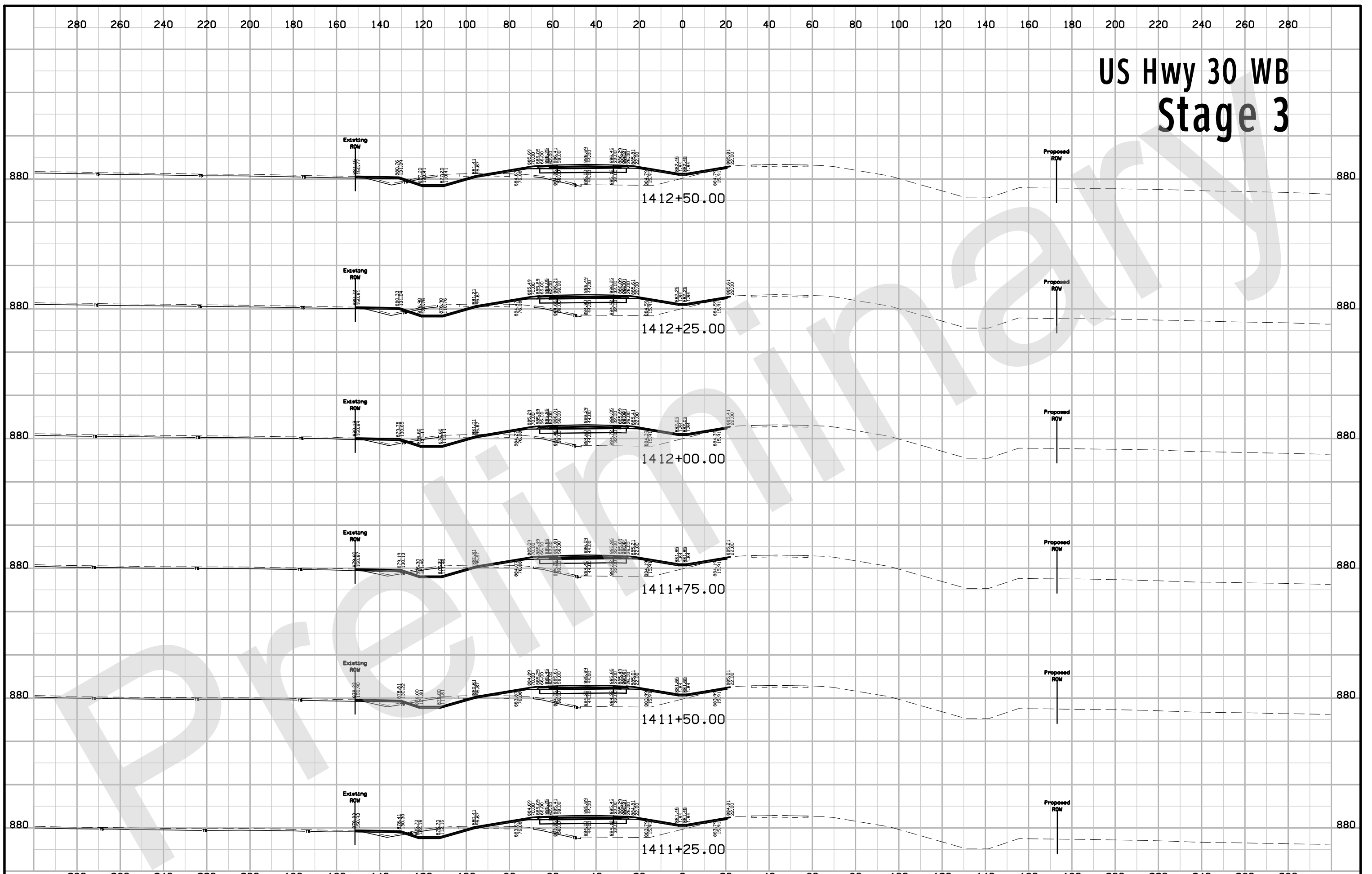

US Hwy 30 WB Stage 3



US Hwy 30 WB Stage 3



US Hwy 30 WB Stage 3



US Hwy 30 WB Stage 3

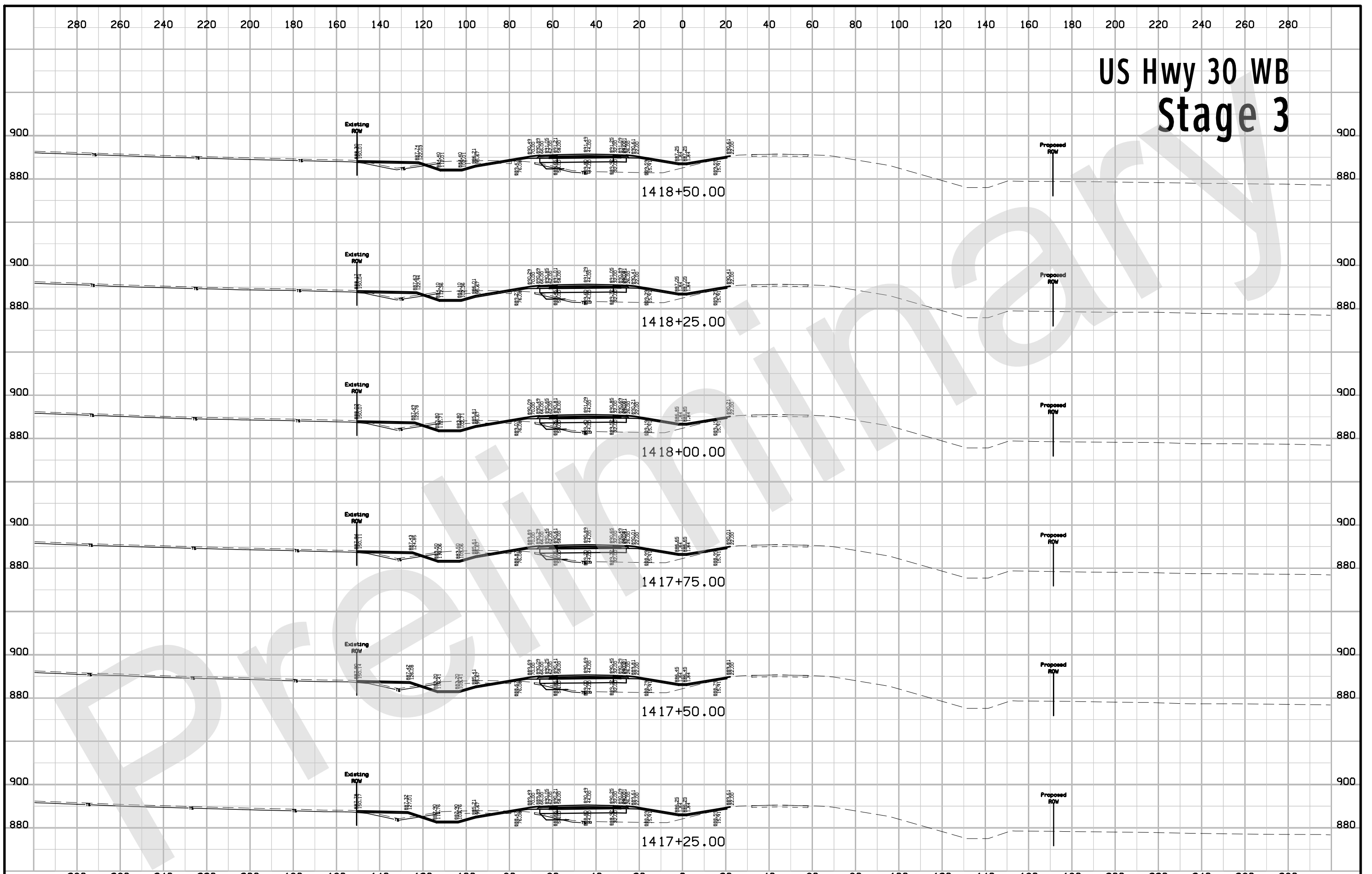

US Hwy 30 WB Stage 3

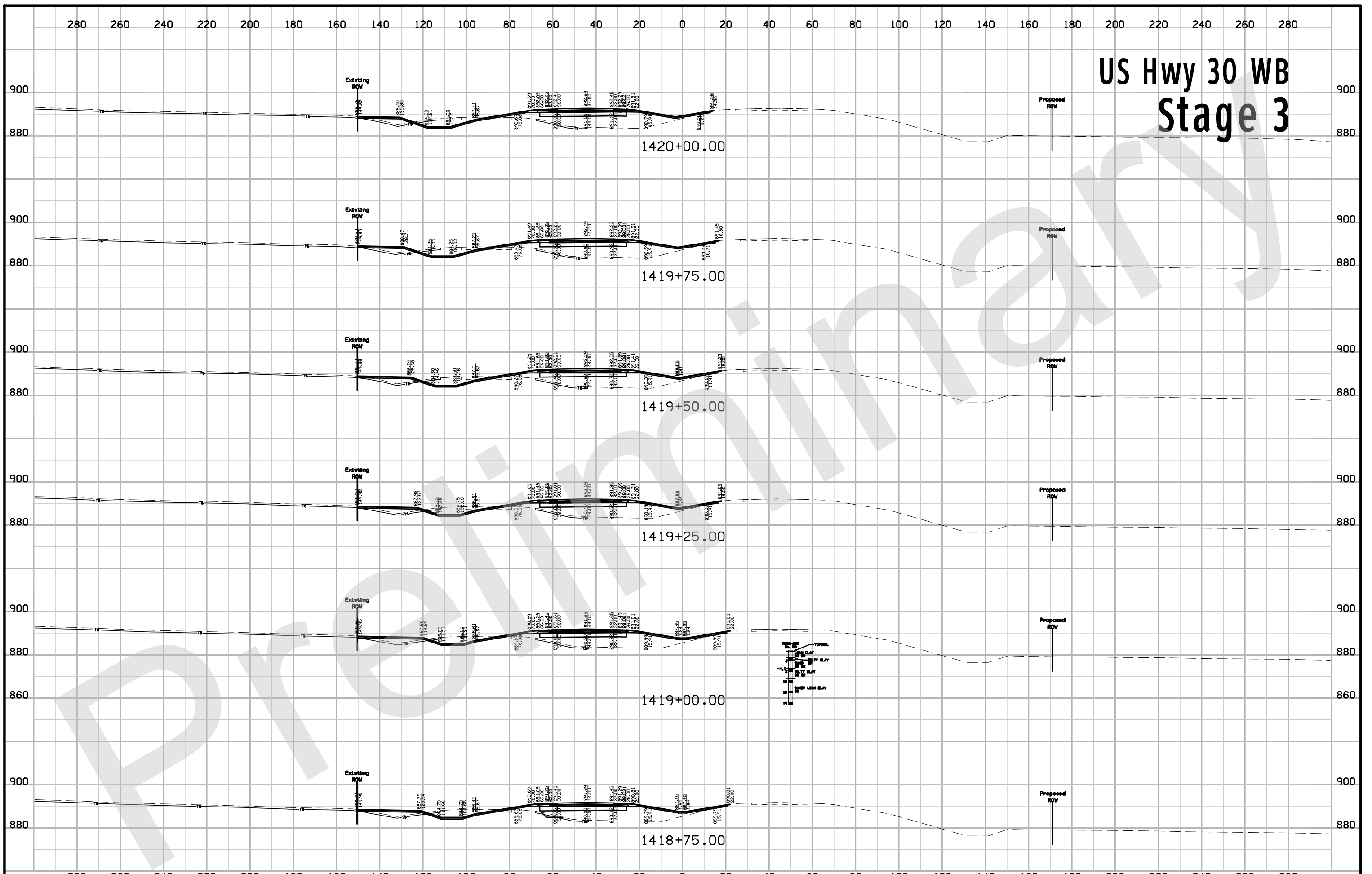

US Hwy 30 WB Stage 3

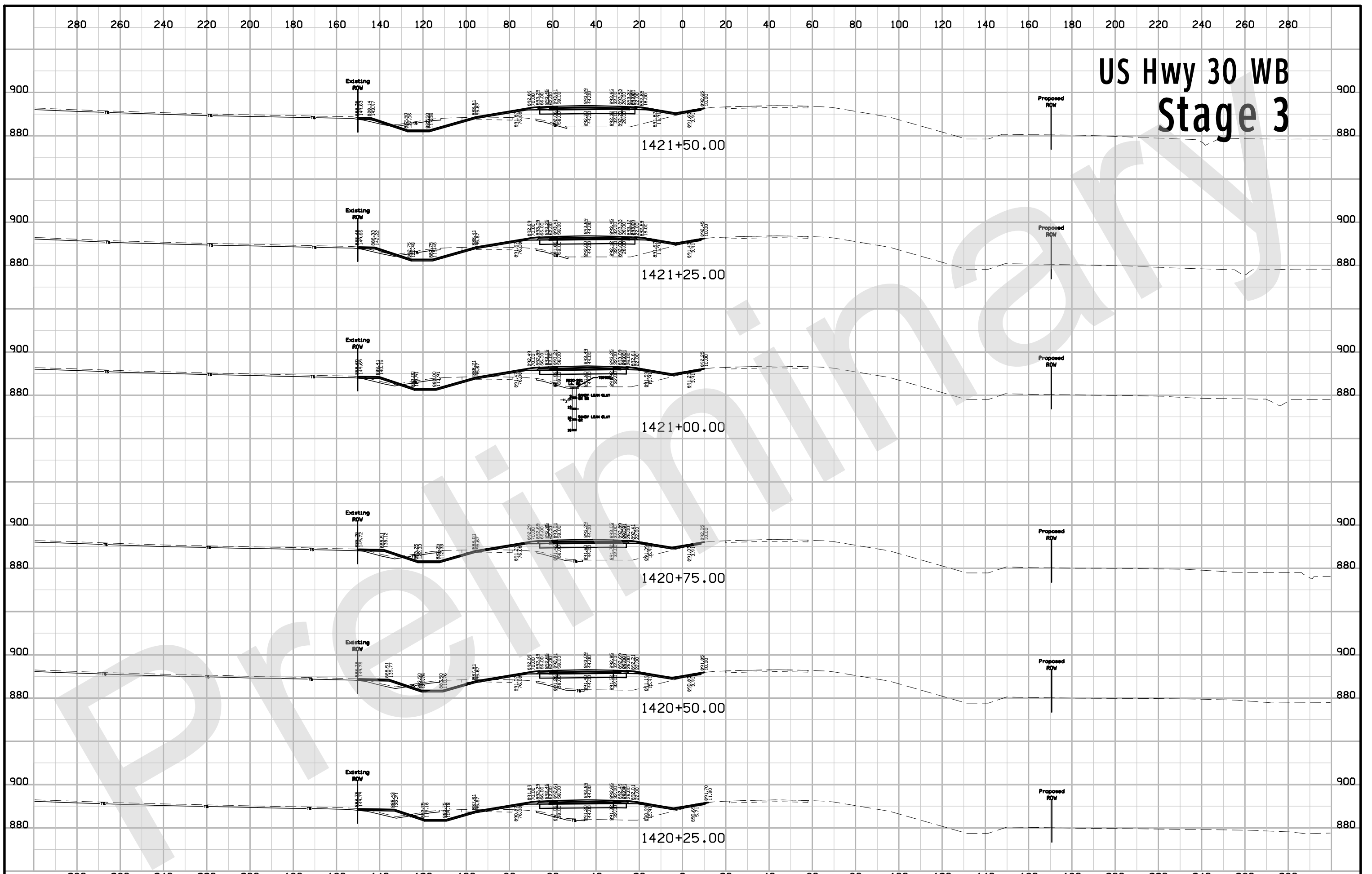

US Hwy 30 WB Stage 3

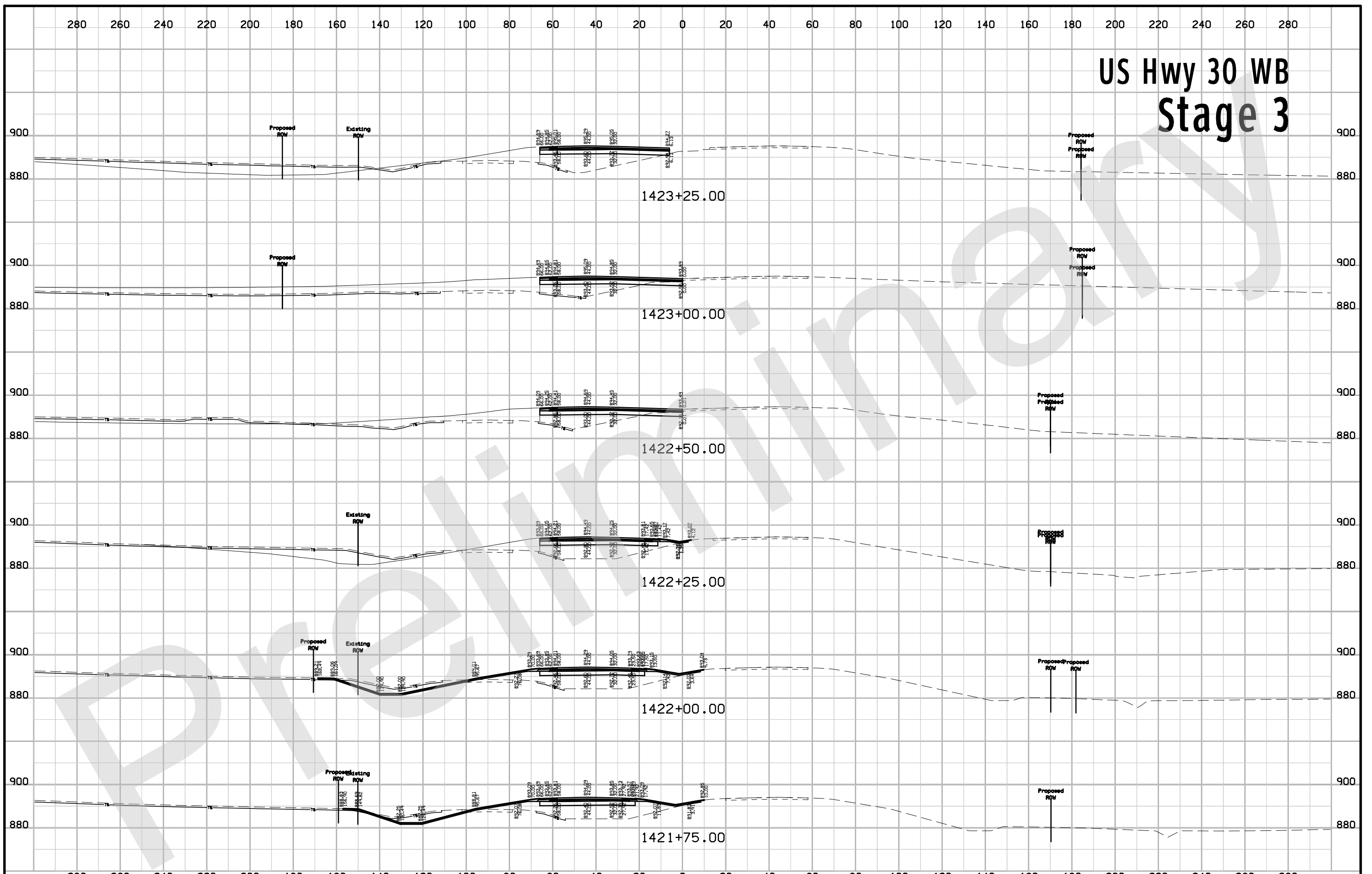

US Hwy 30 WB Stage 3

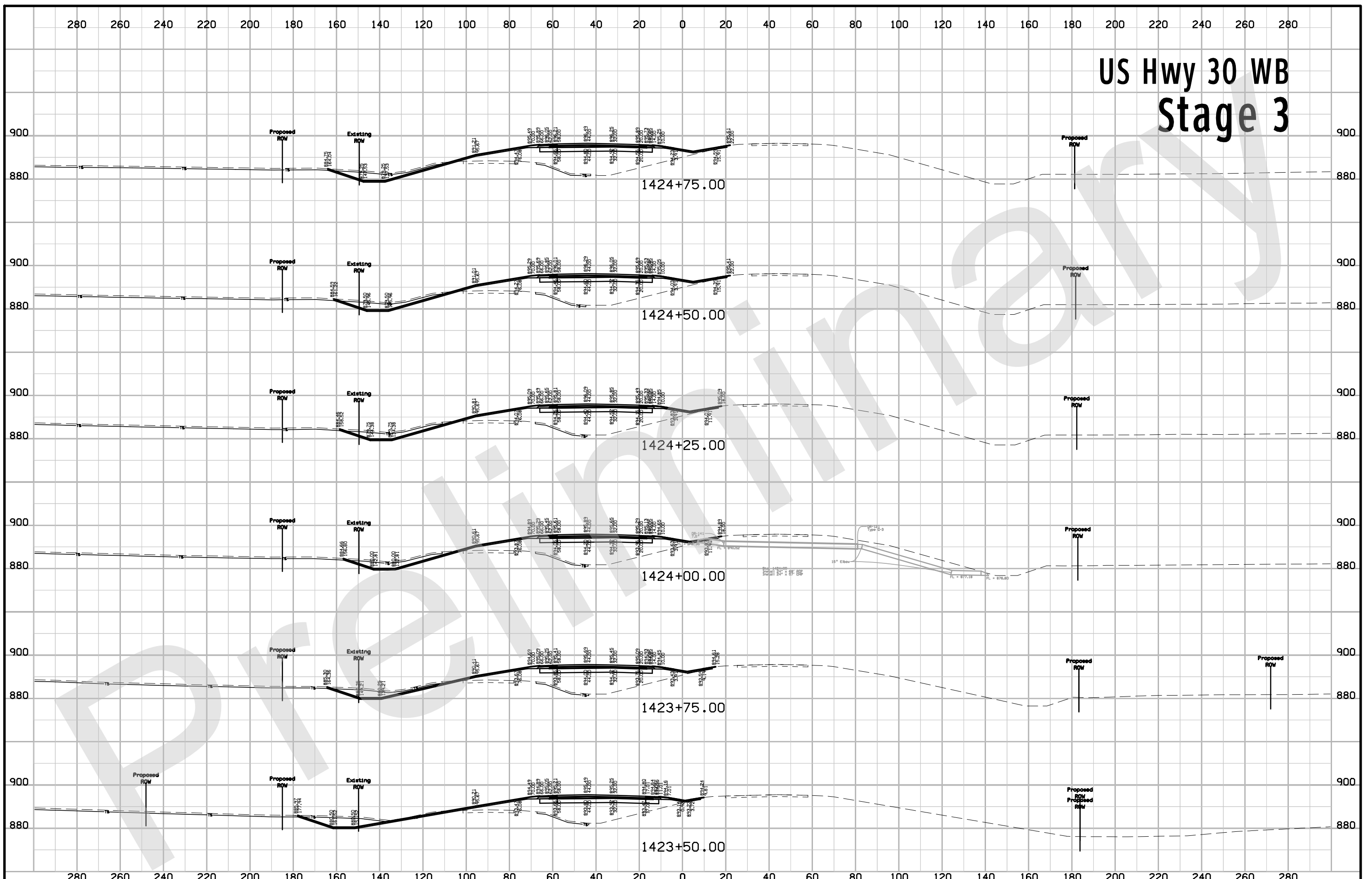

US Hwy 30 WB Stage 3

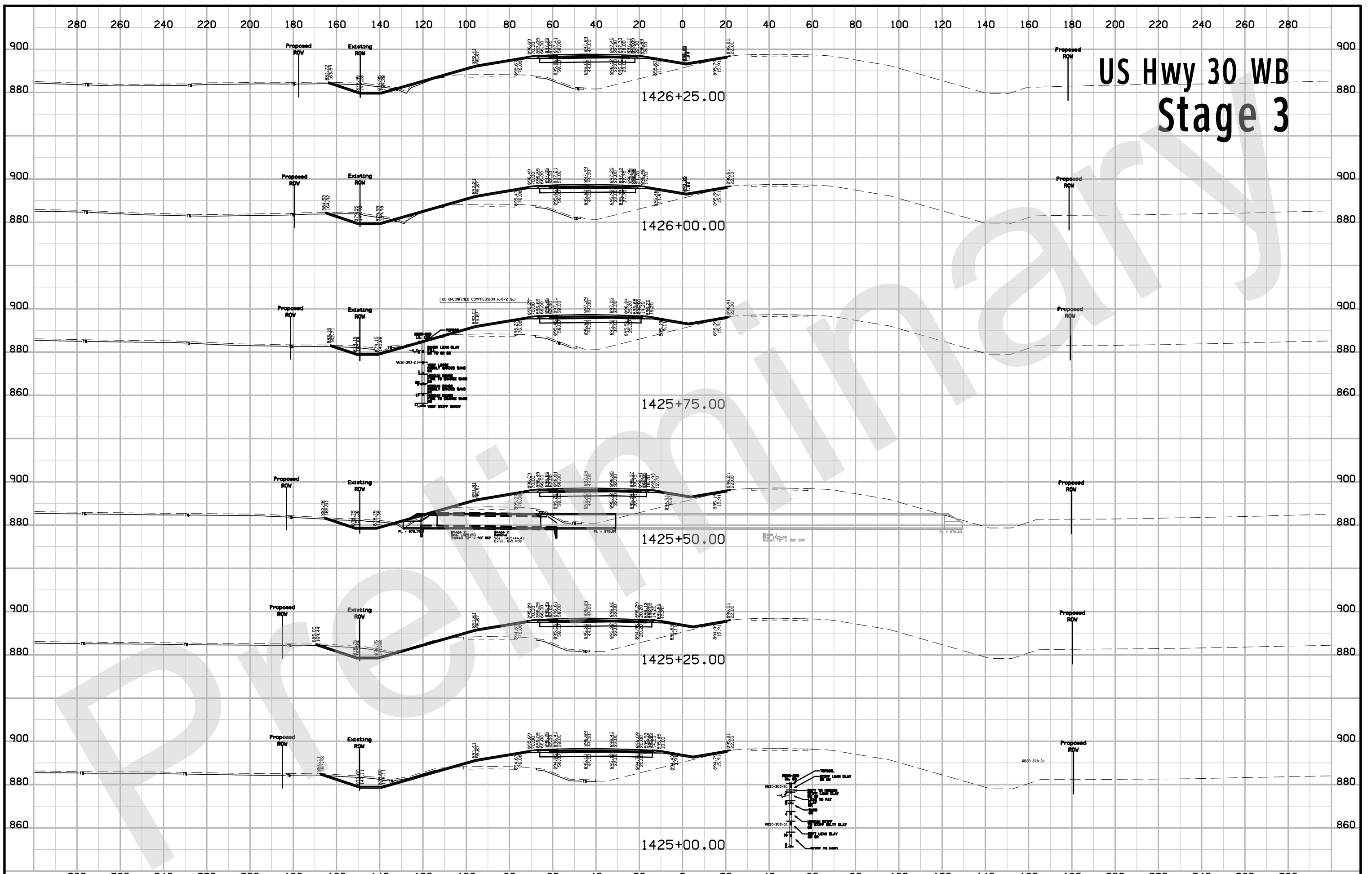

US Hwy 30 WB Stage 3

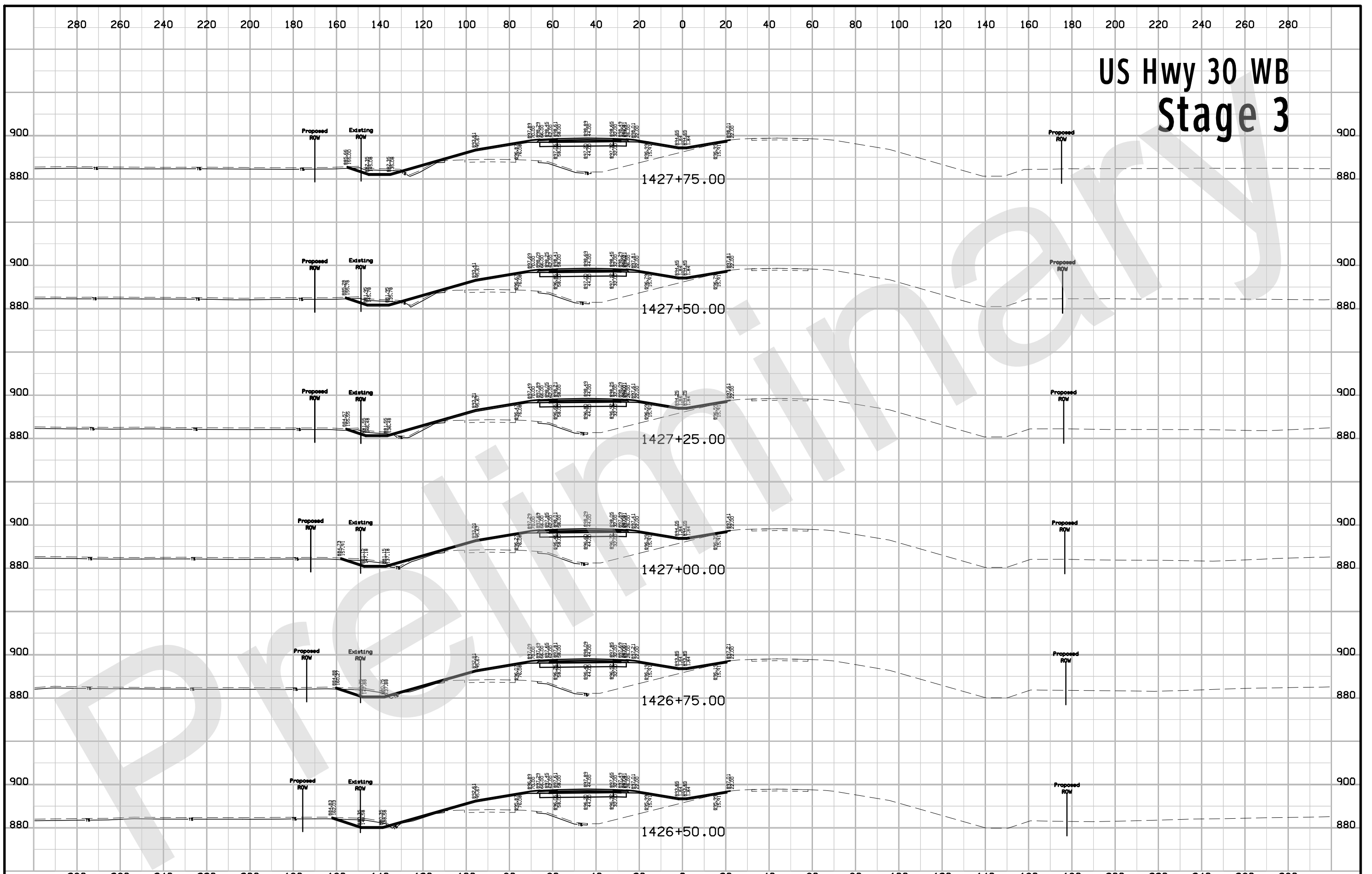

US Hwy 30 WB Stage 3

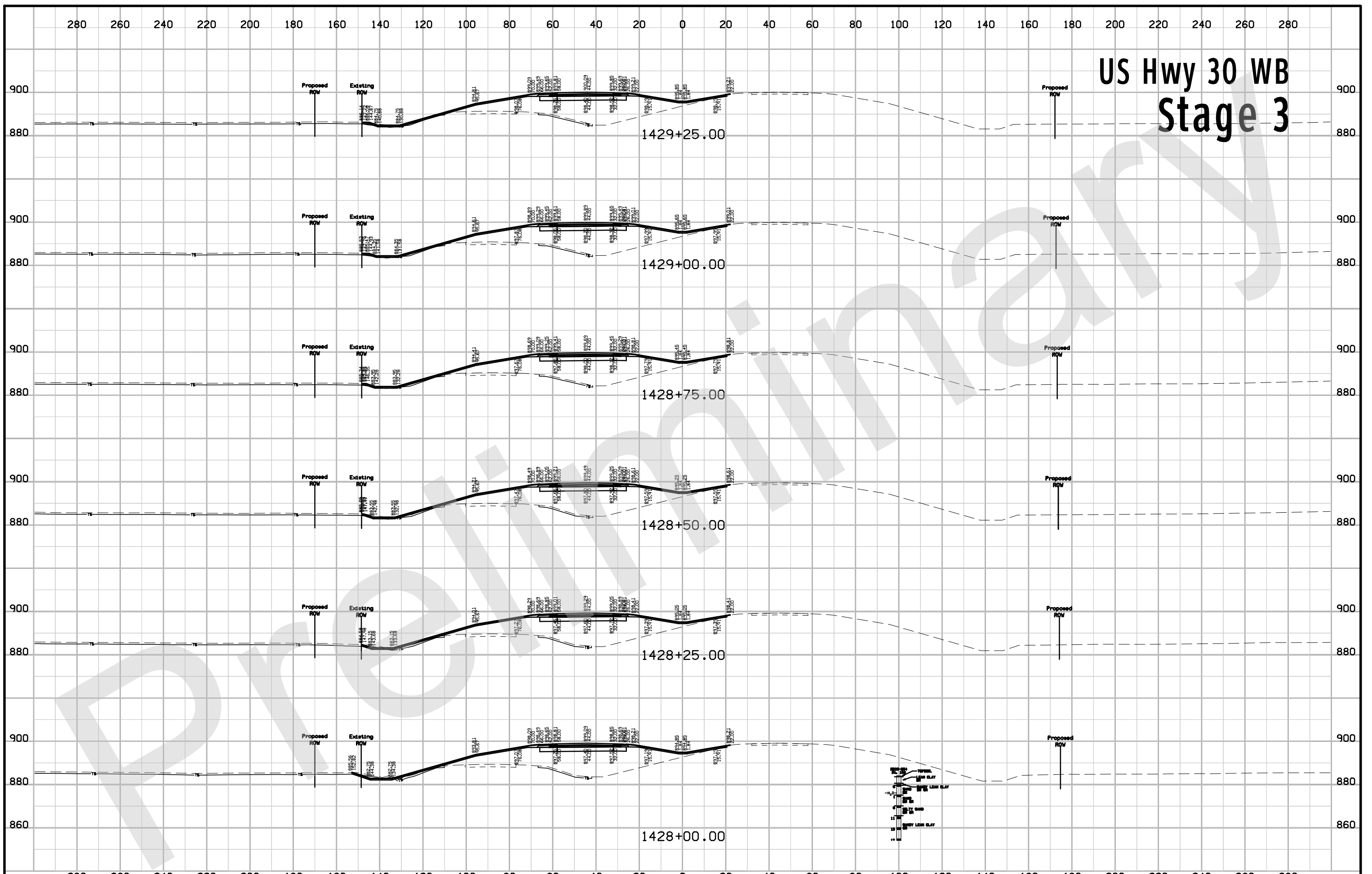

US Hwy 30 WB Stage 3



US Hwy 30 WB Stage 3

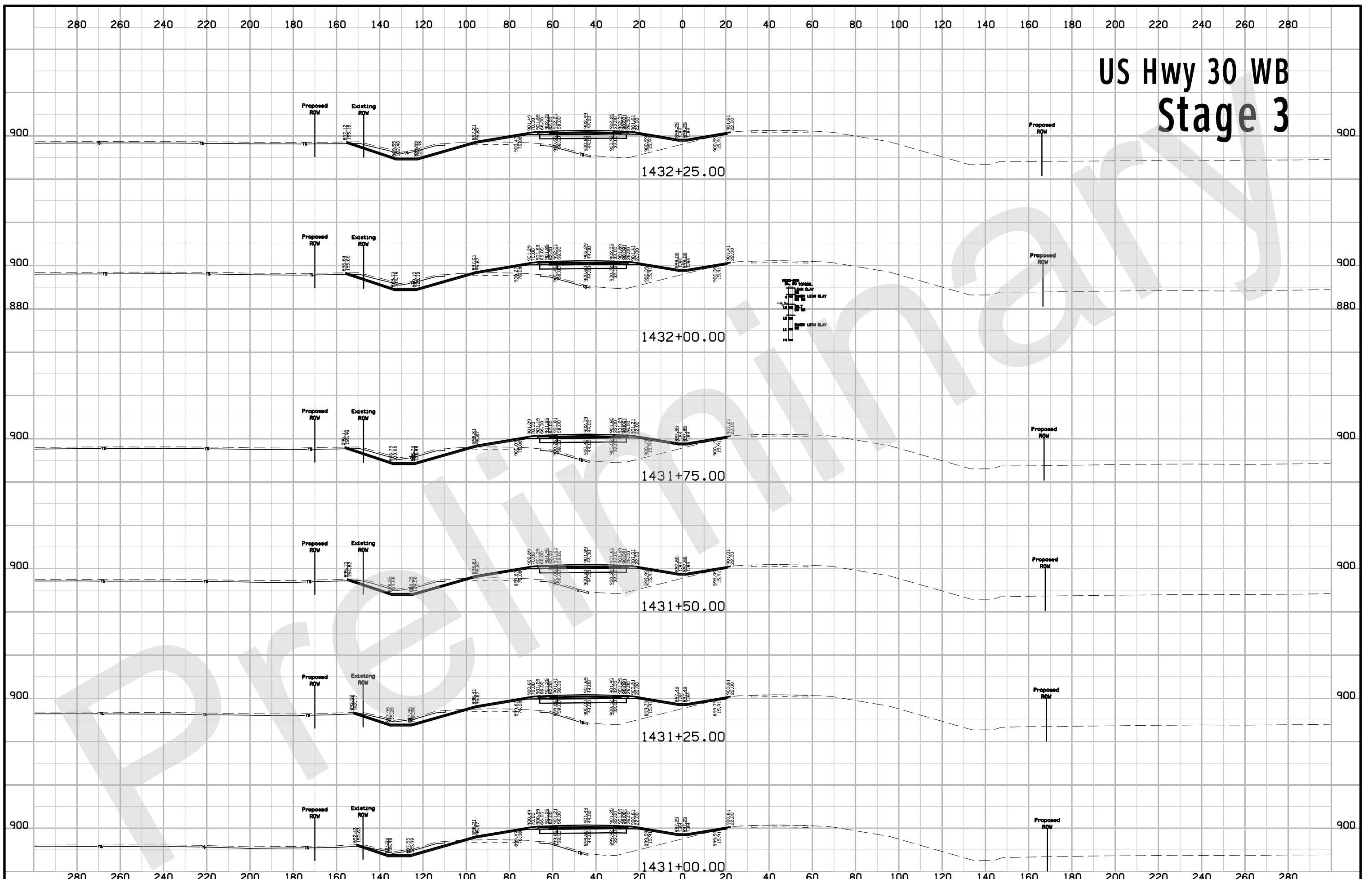

US Hwy 30 WB Stage 3

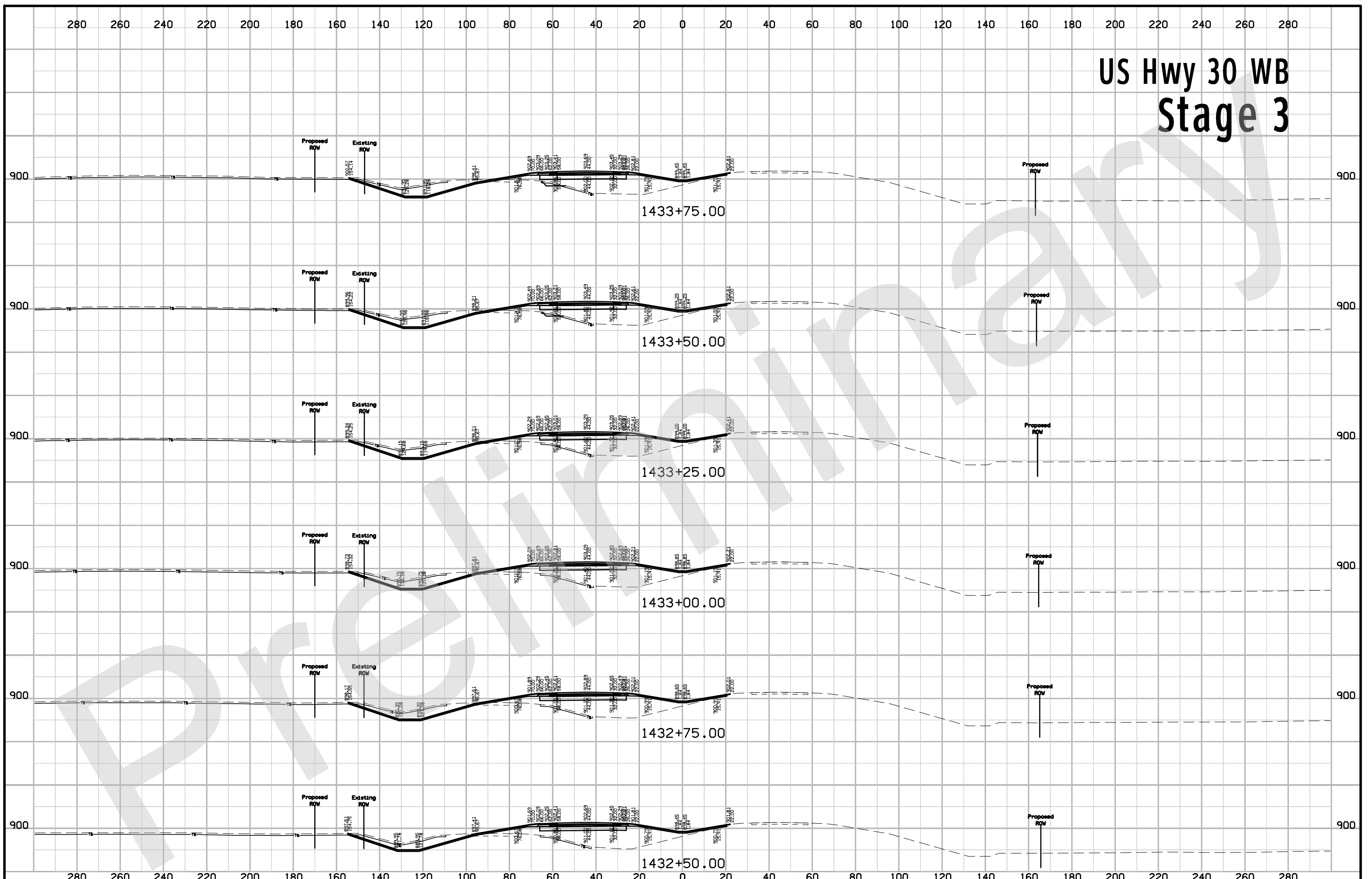

US Hwy 30 WB Stage 3

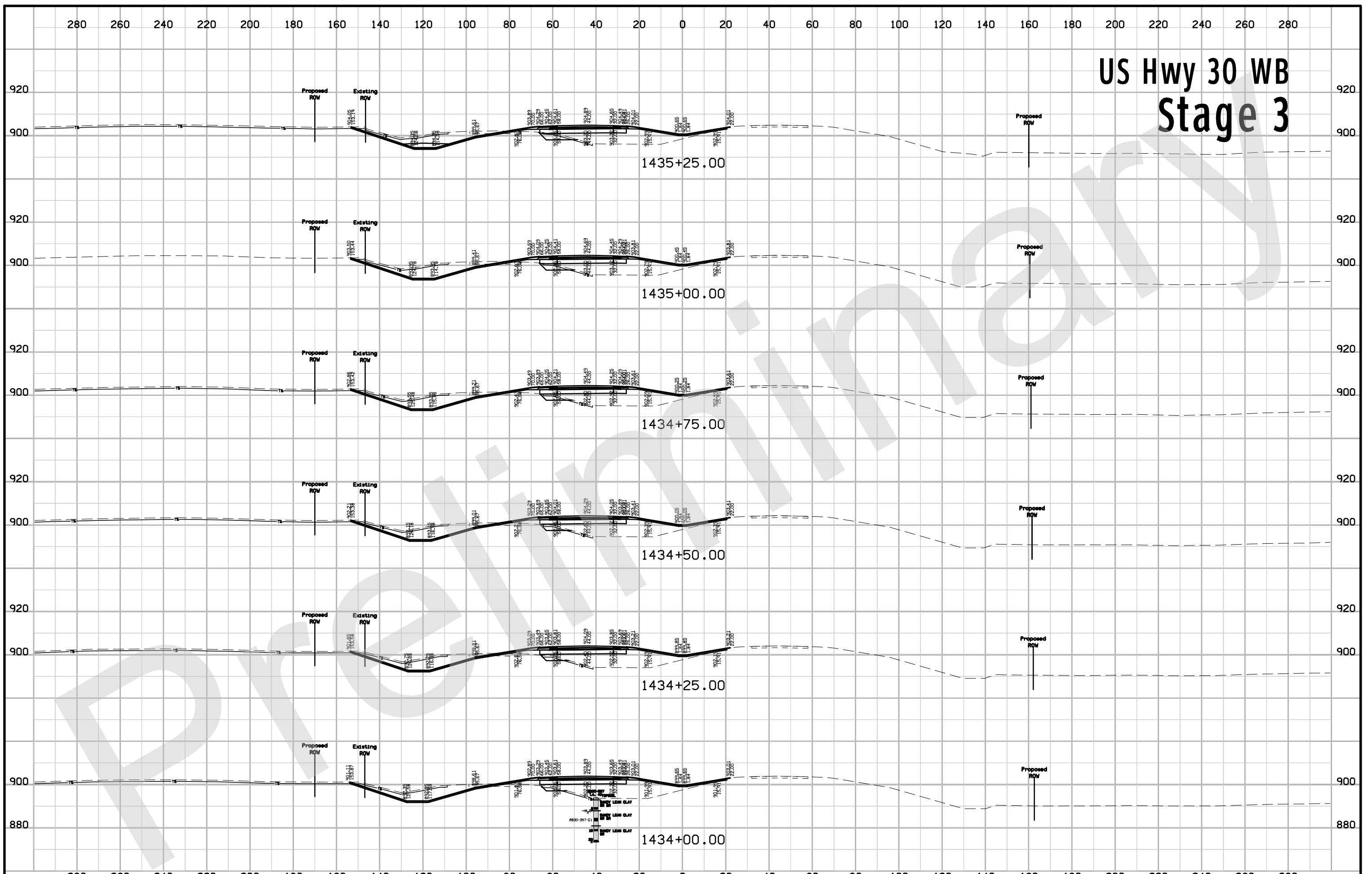

US Hwy 30 WB Stage 3



US Hwy 30 WB Stage 3

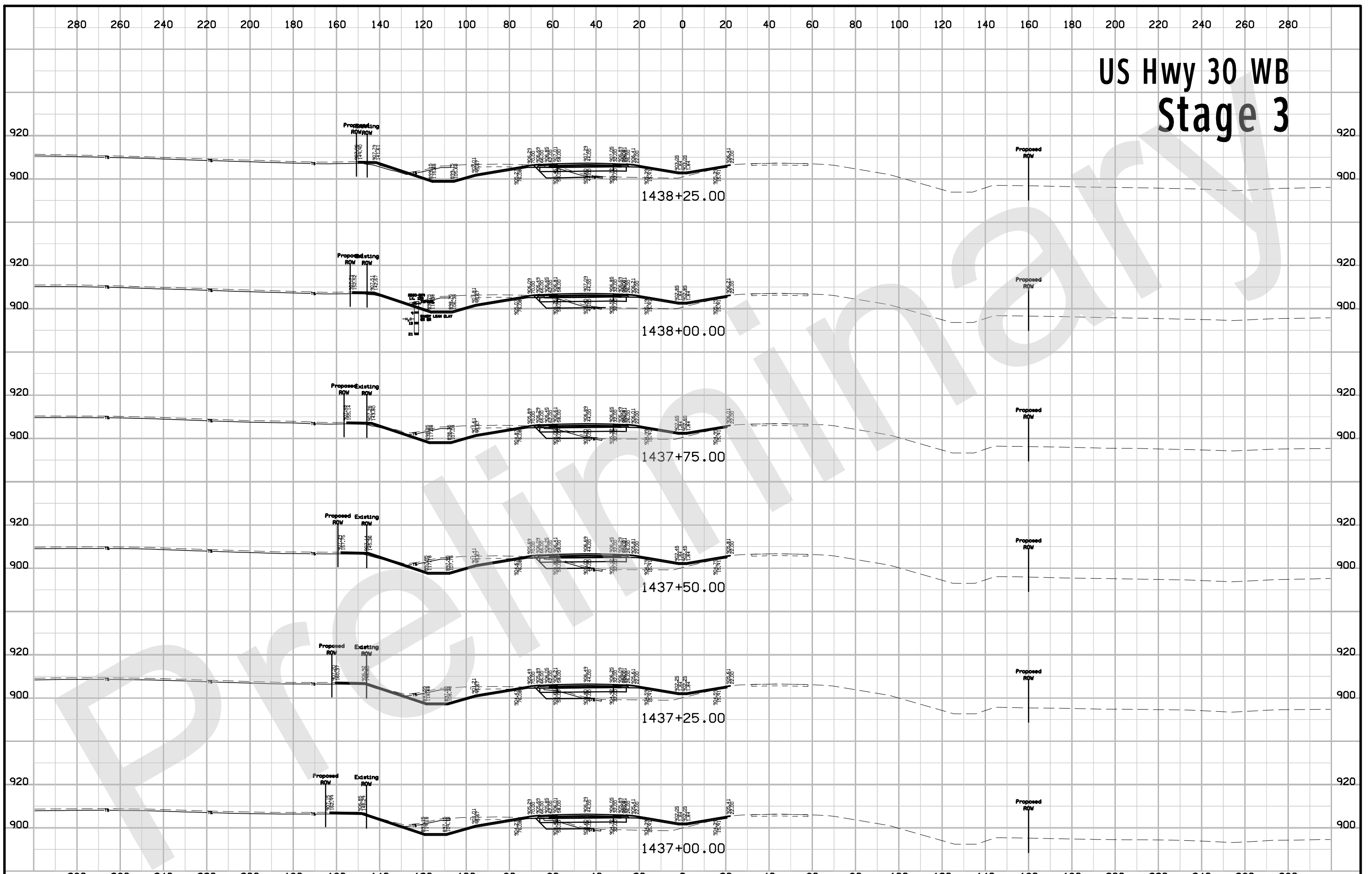

US Hwy 30 WB Stage 3



US Hwy 30 WB Stage 3

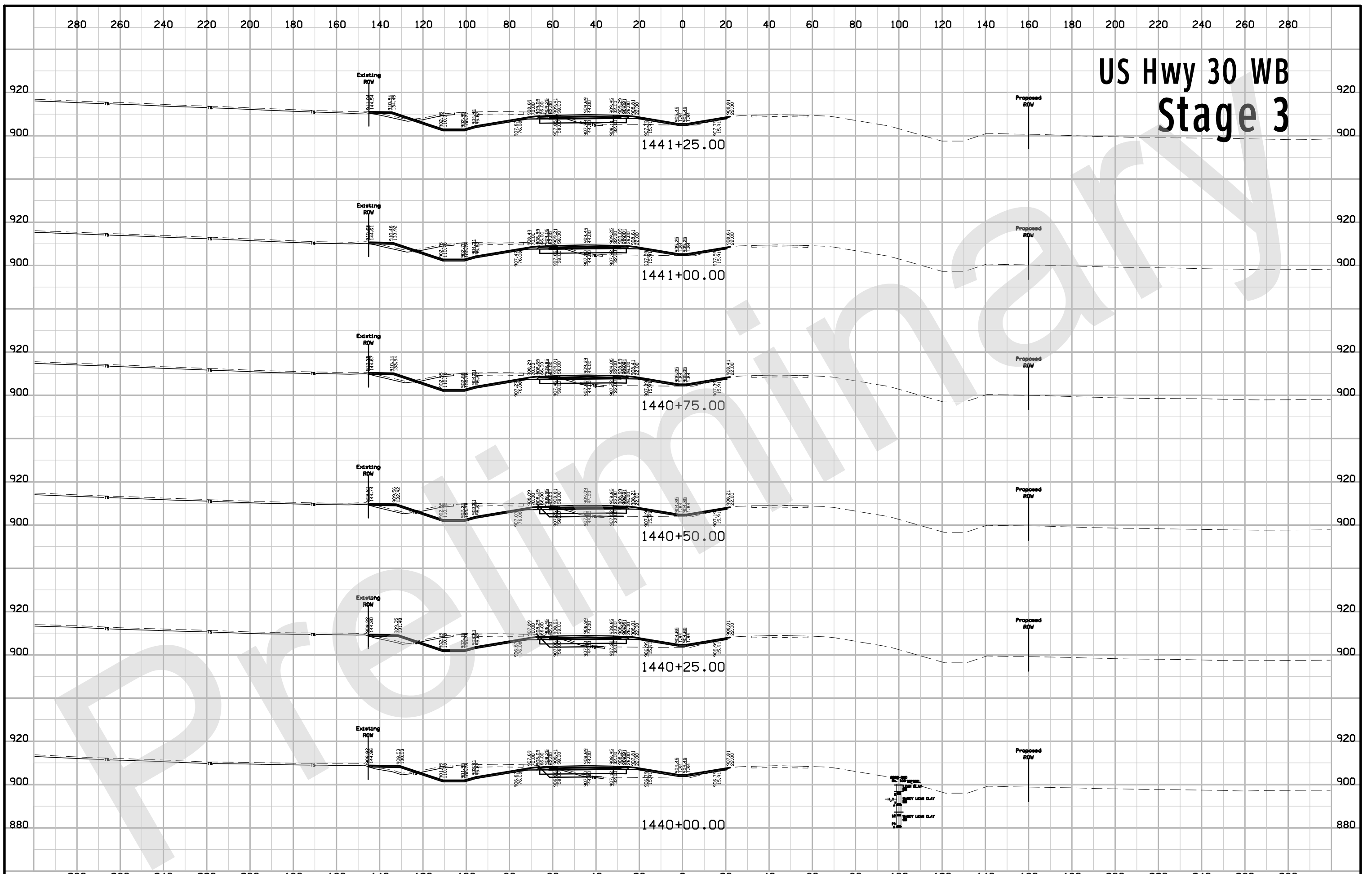

US Hwy 30 WB Stage 3



FILE NO.	ENGLISH	DESIGN TEAM	Flattery \ Bell	BENTON COUNTY	PROJECT NUMBER	NHSX-030-6(231)--3H-06	SHEET NUMBER	X.236
----------	---------	-------------	------------------------	---------------	----------------	-------------------------------	--------------	--------------

US Hwy 30 WB Stage 3



US Hwy 30 WB Stage 3

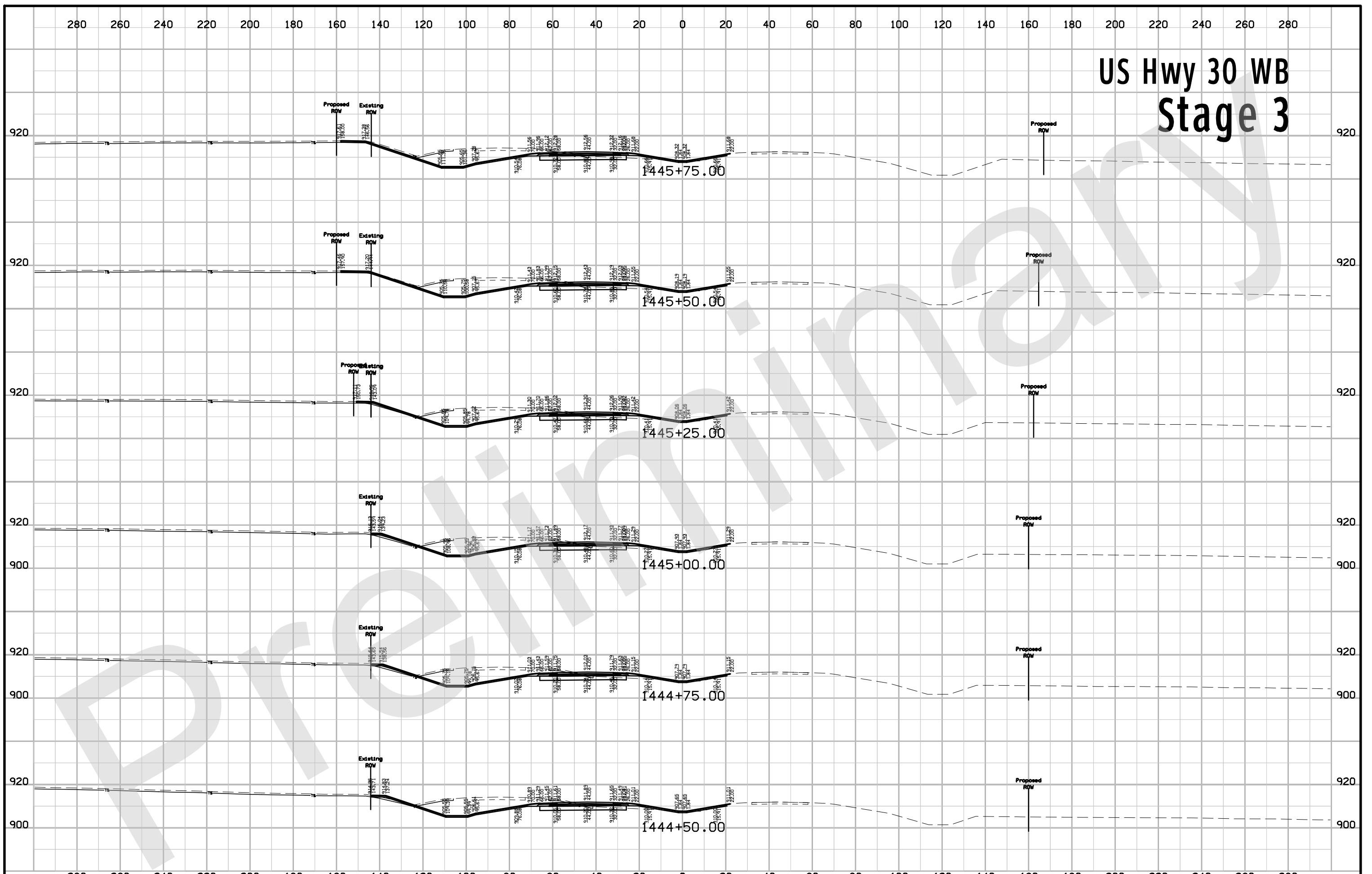

US Hwy 30 WB Stage 3

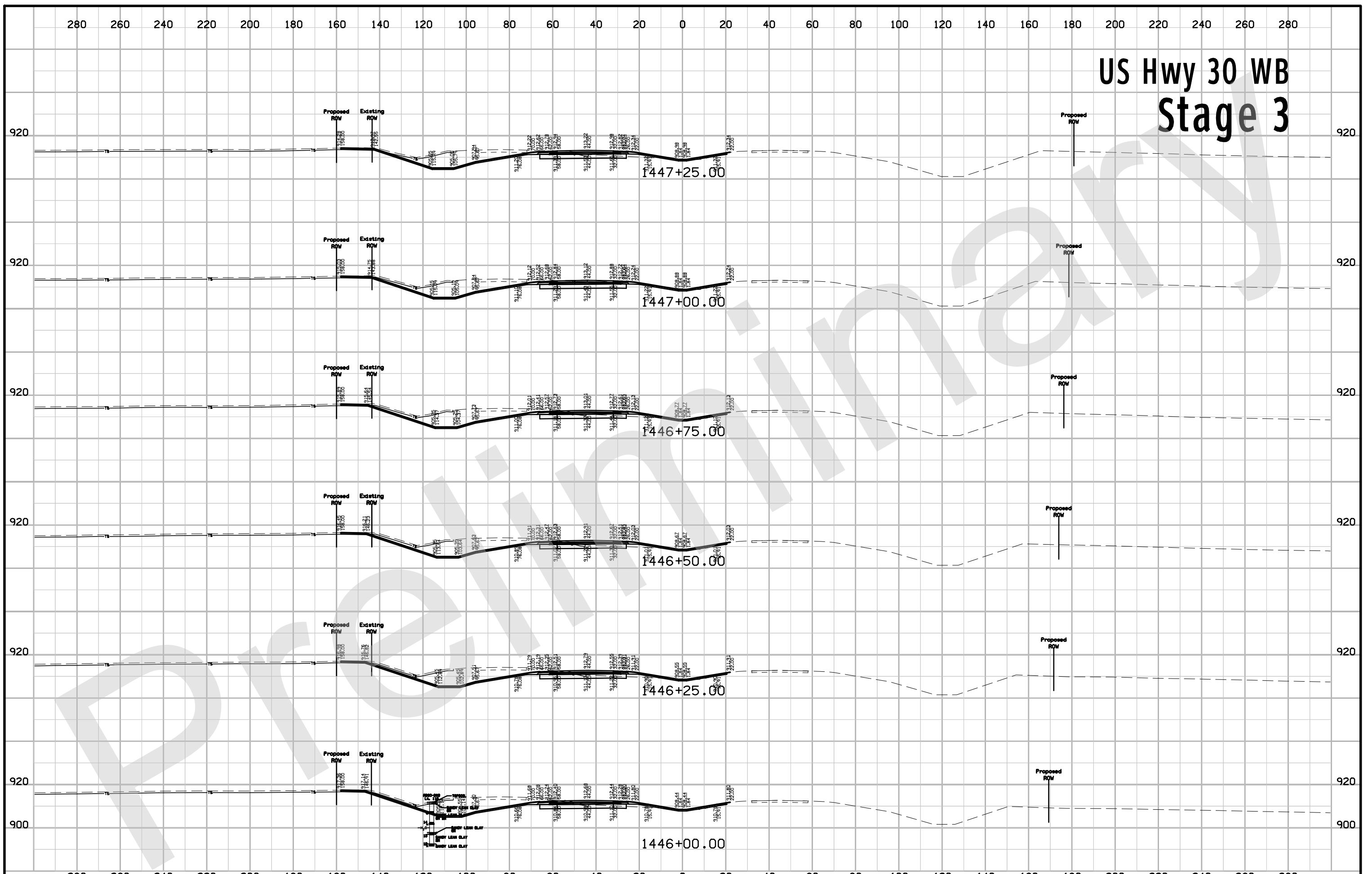

US Hwy 30 WB Stage 3

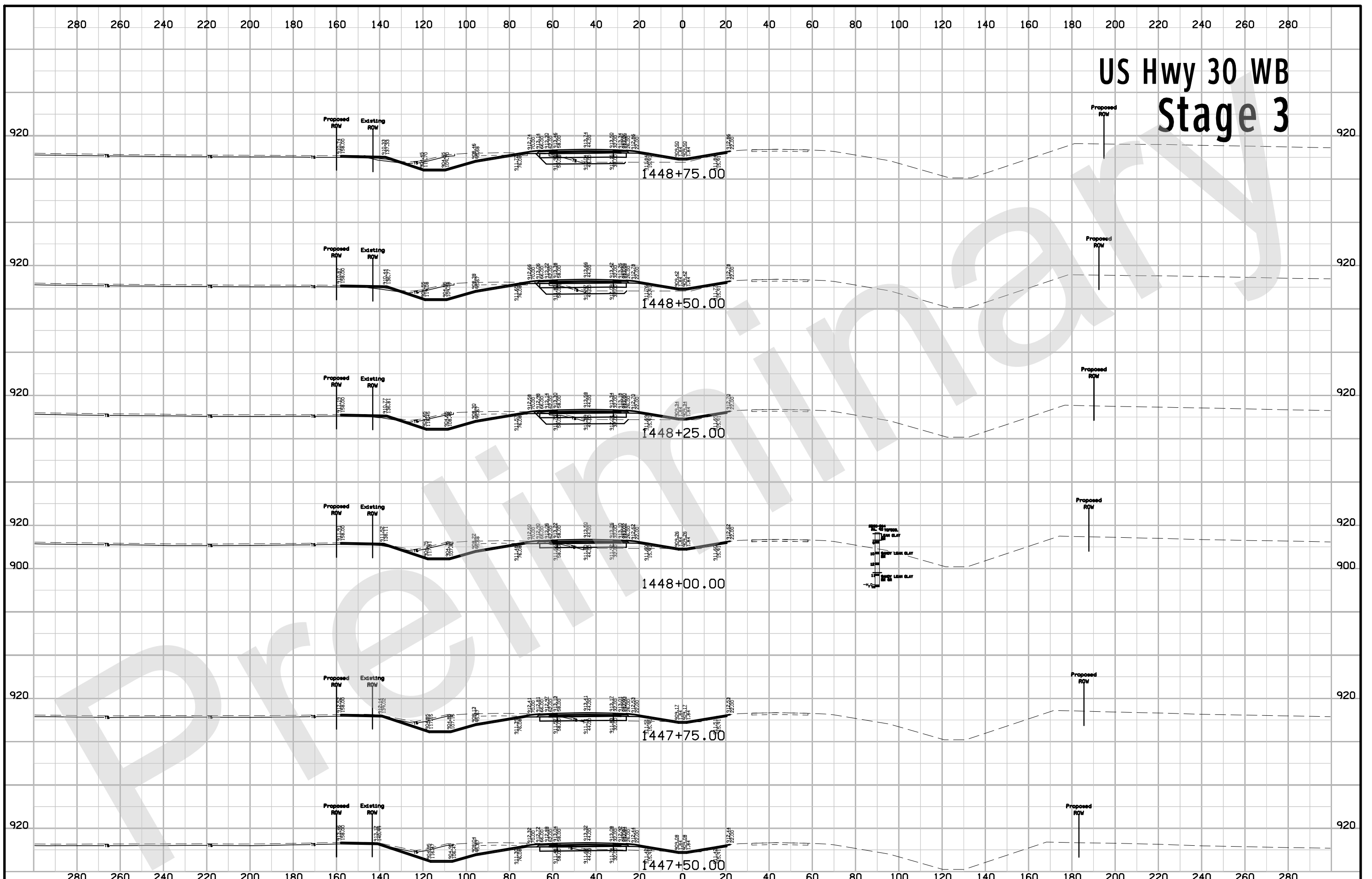

US Hwy 30 WB Stage 3

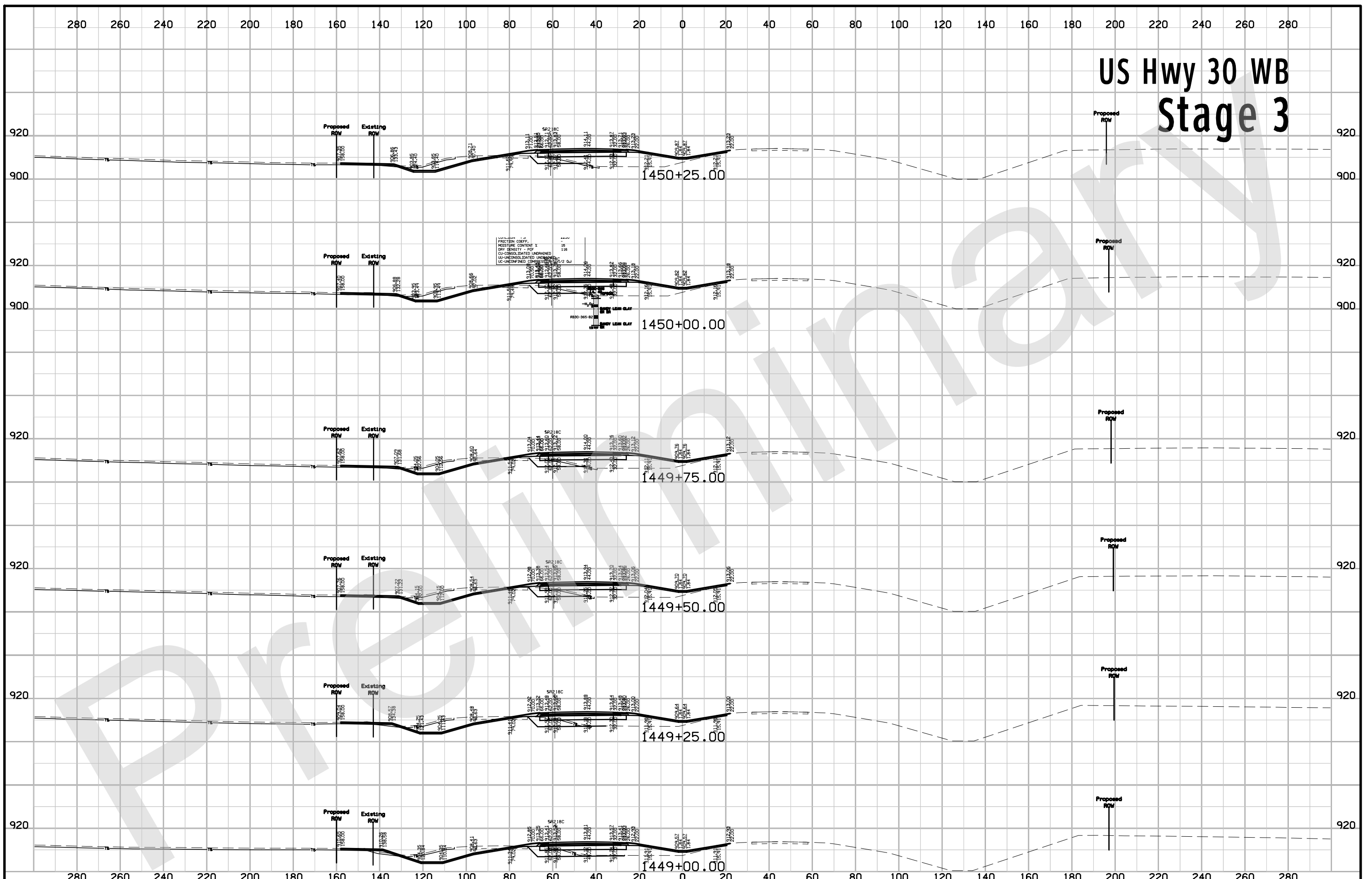

US Hwy 30 WB Stage 3

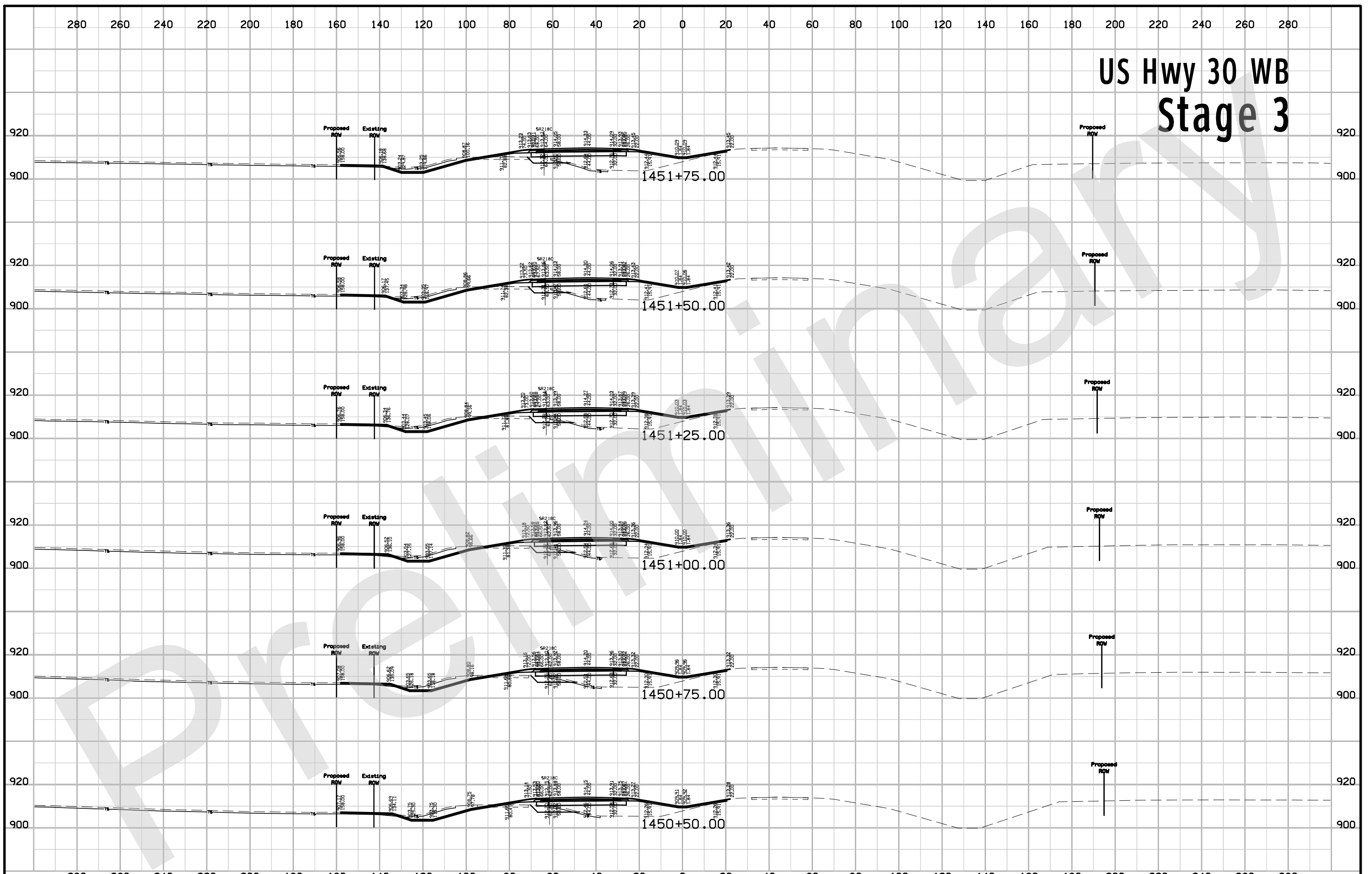

US Hwy 30 WB Stage 3

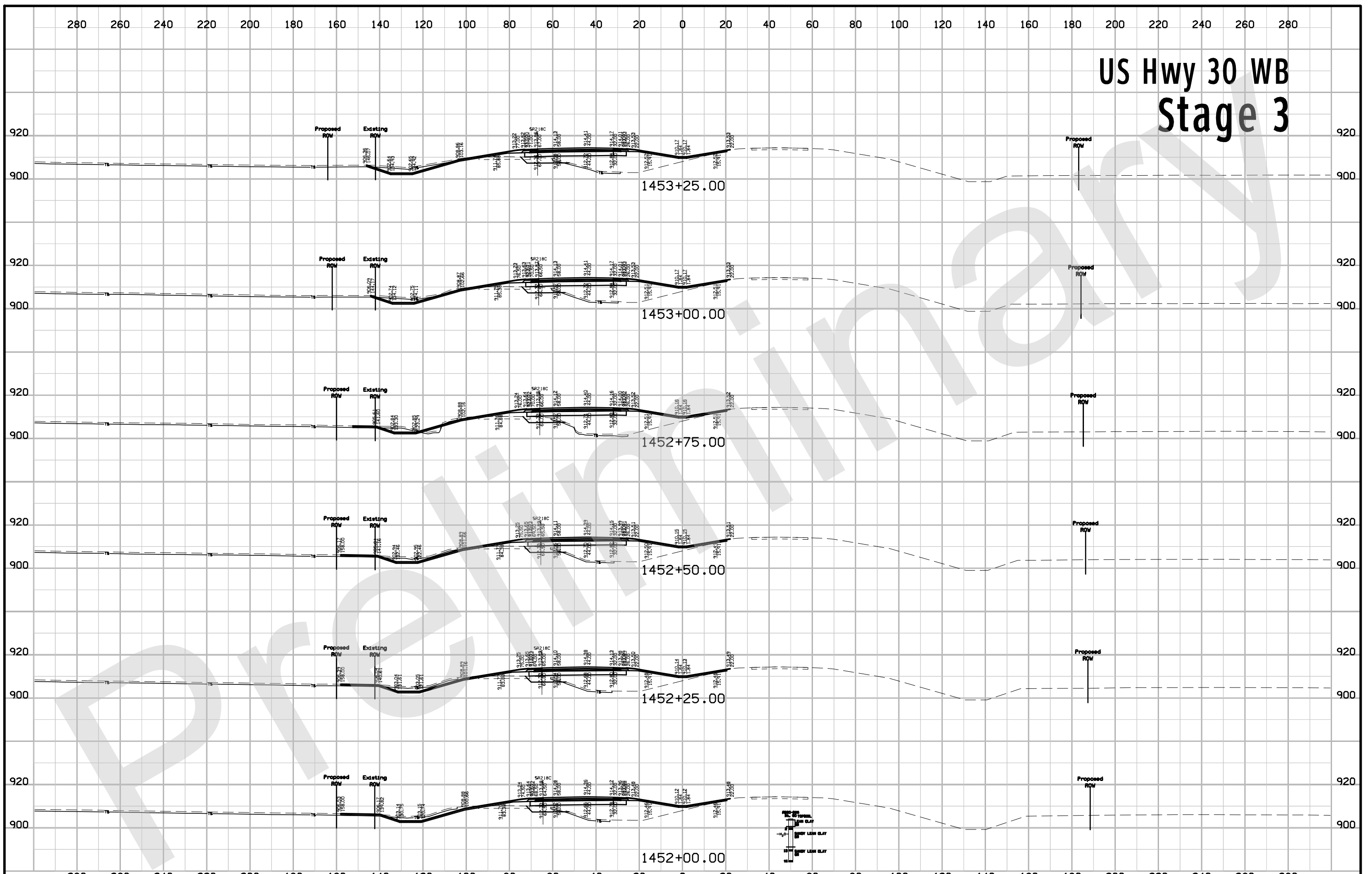

US Hwy 30 WB Stage 3

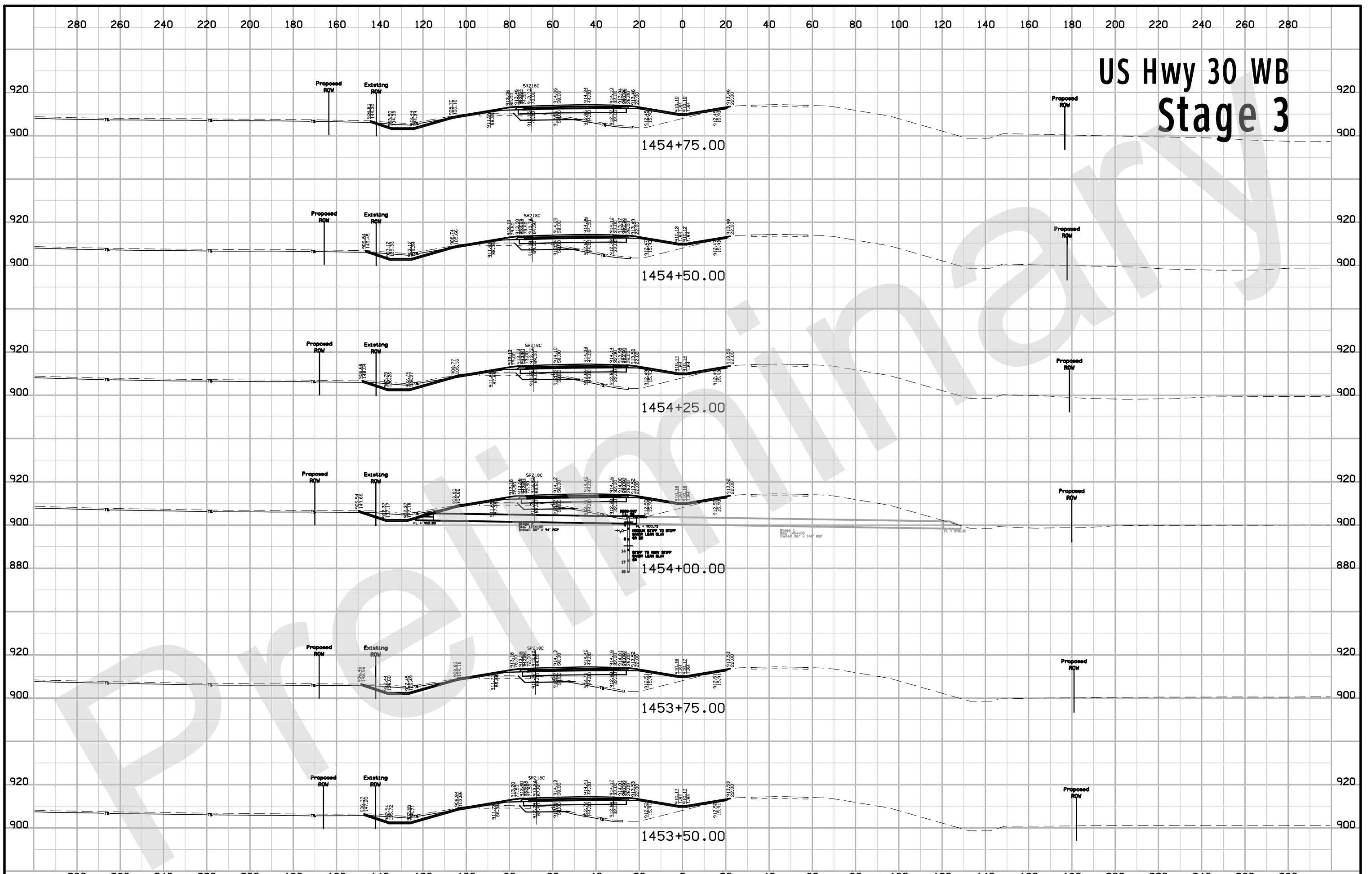

US Hwy 30 WB Stage 3

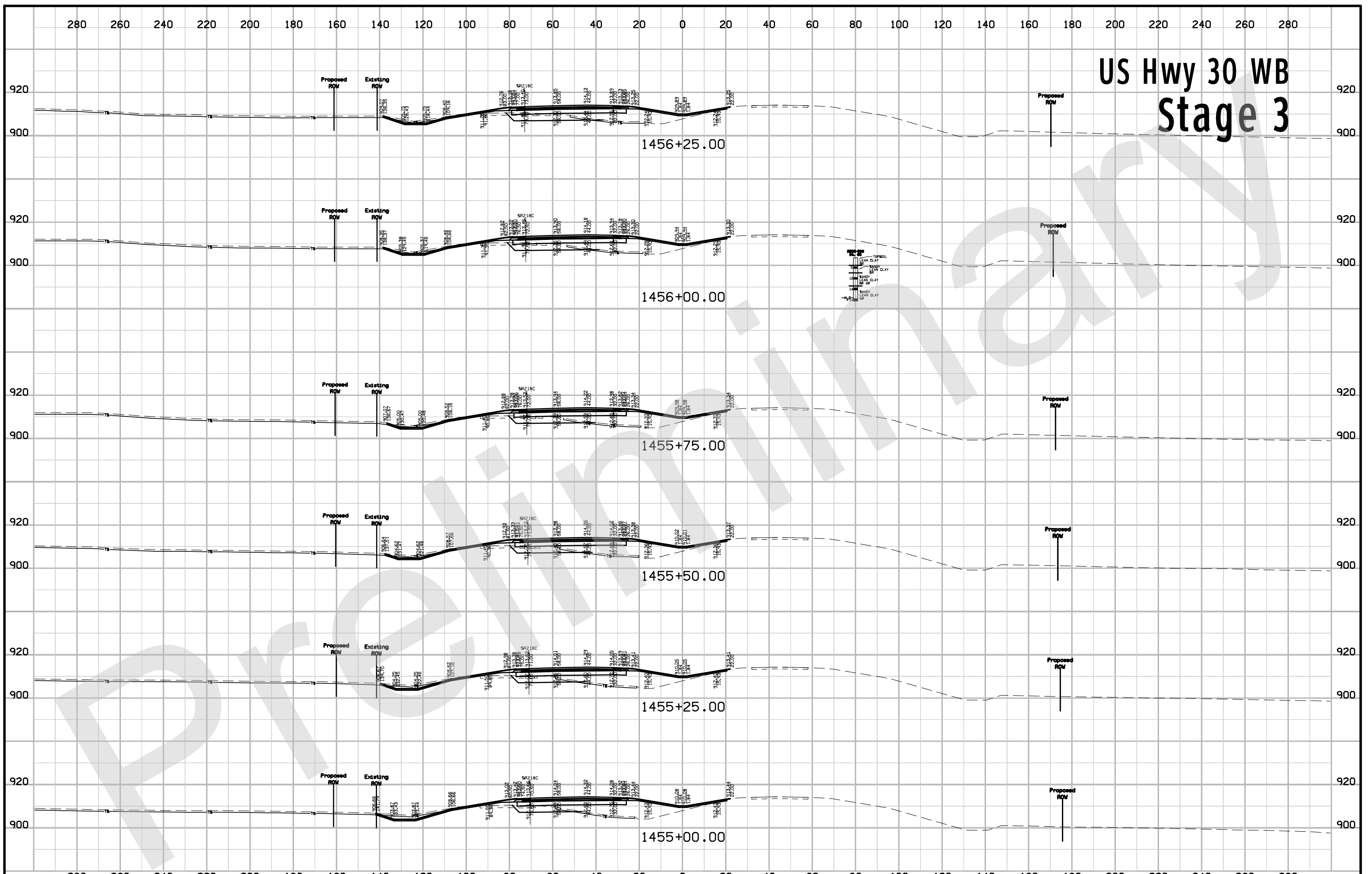

US Hwy 30 WB Stage 3

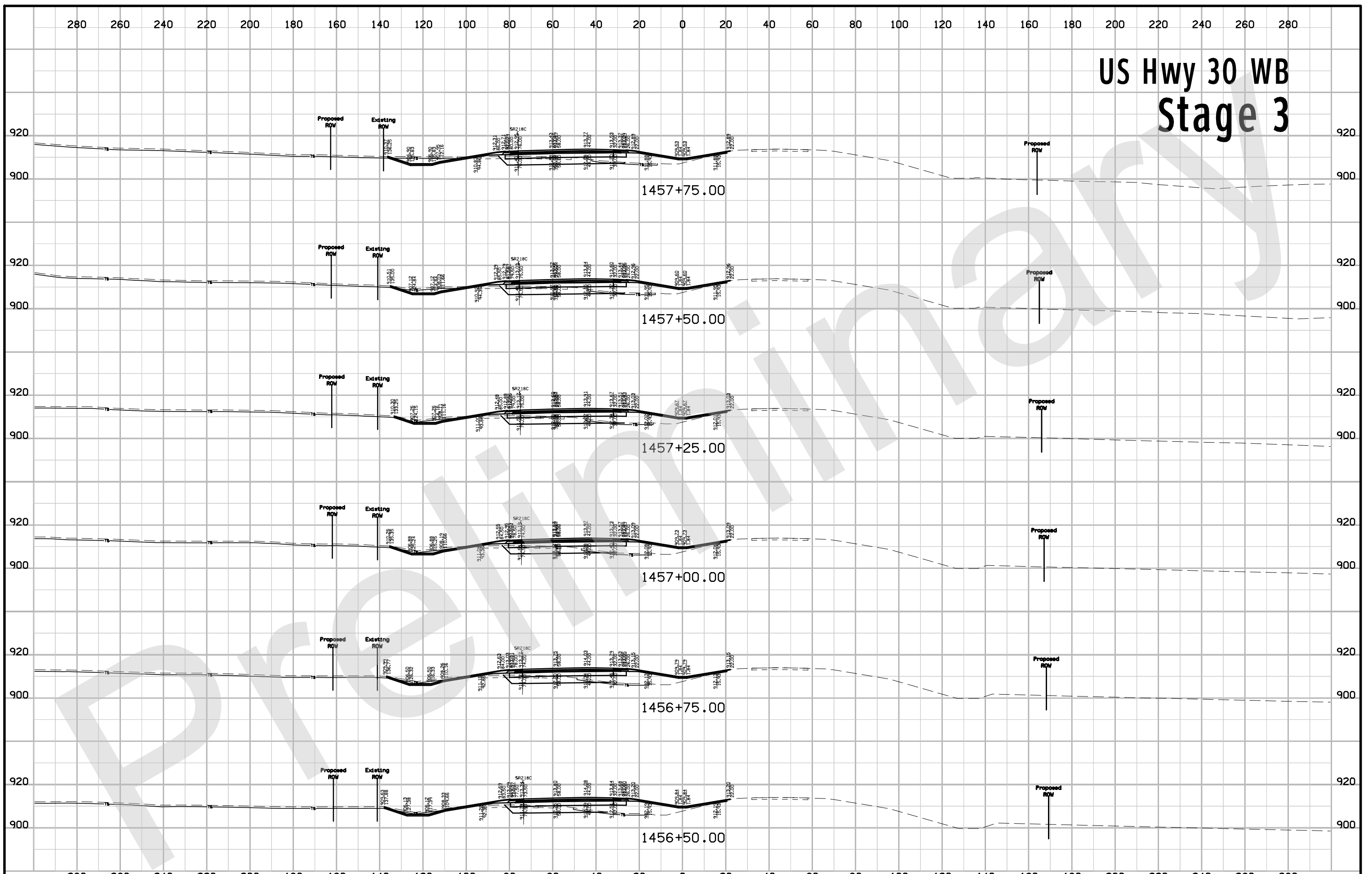

US Hwy 30 WB Stage 3

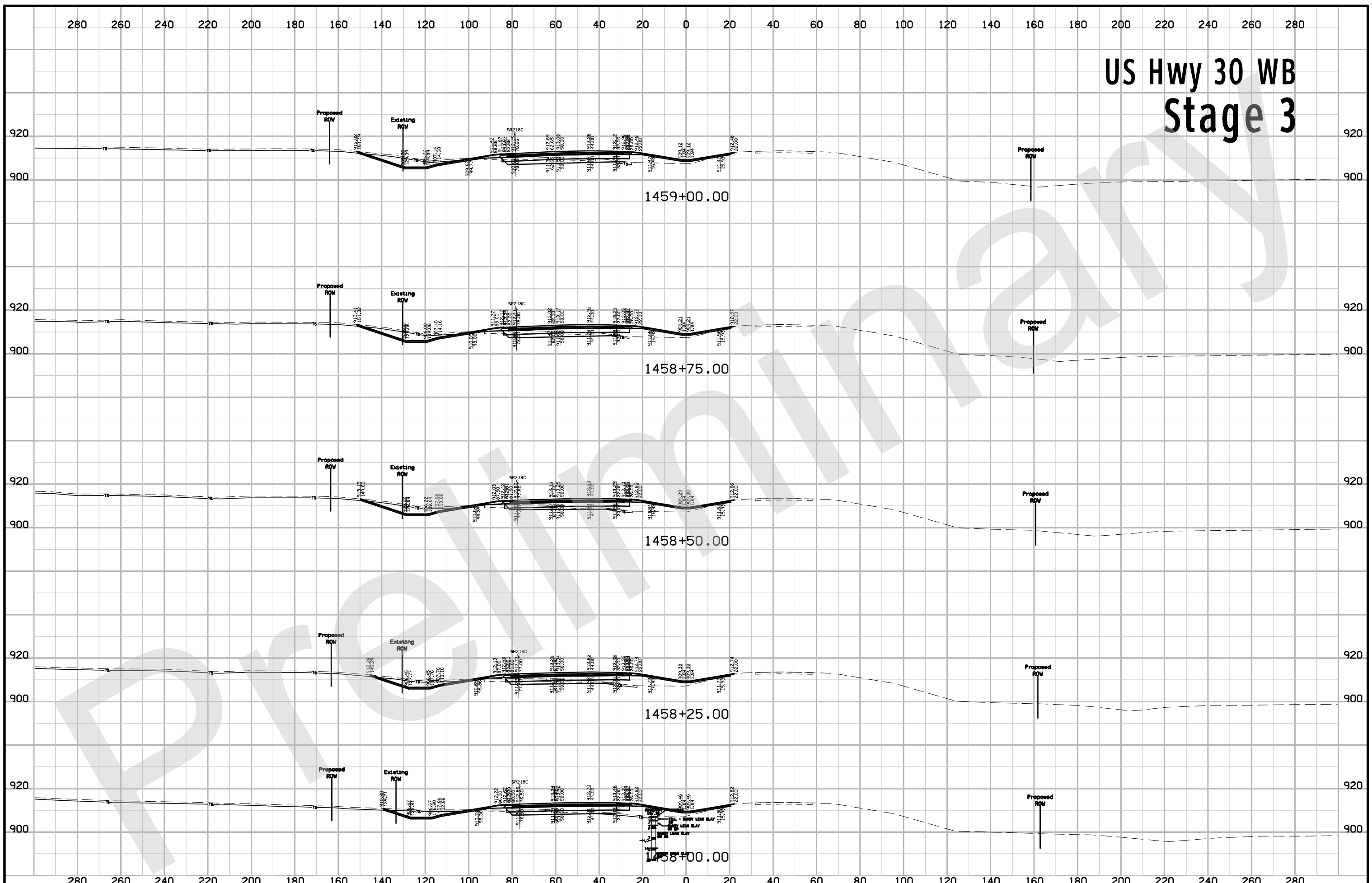

US Hwy 30 WB Stage 3

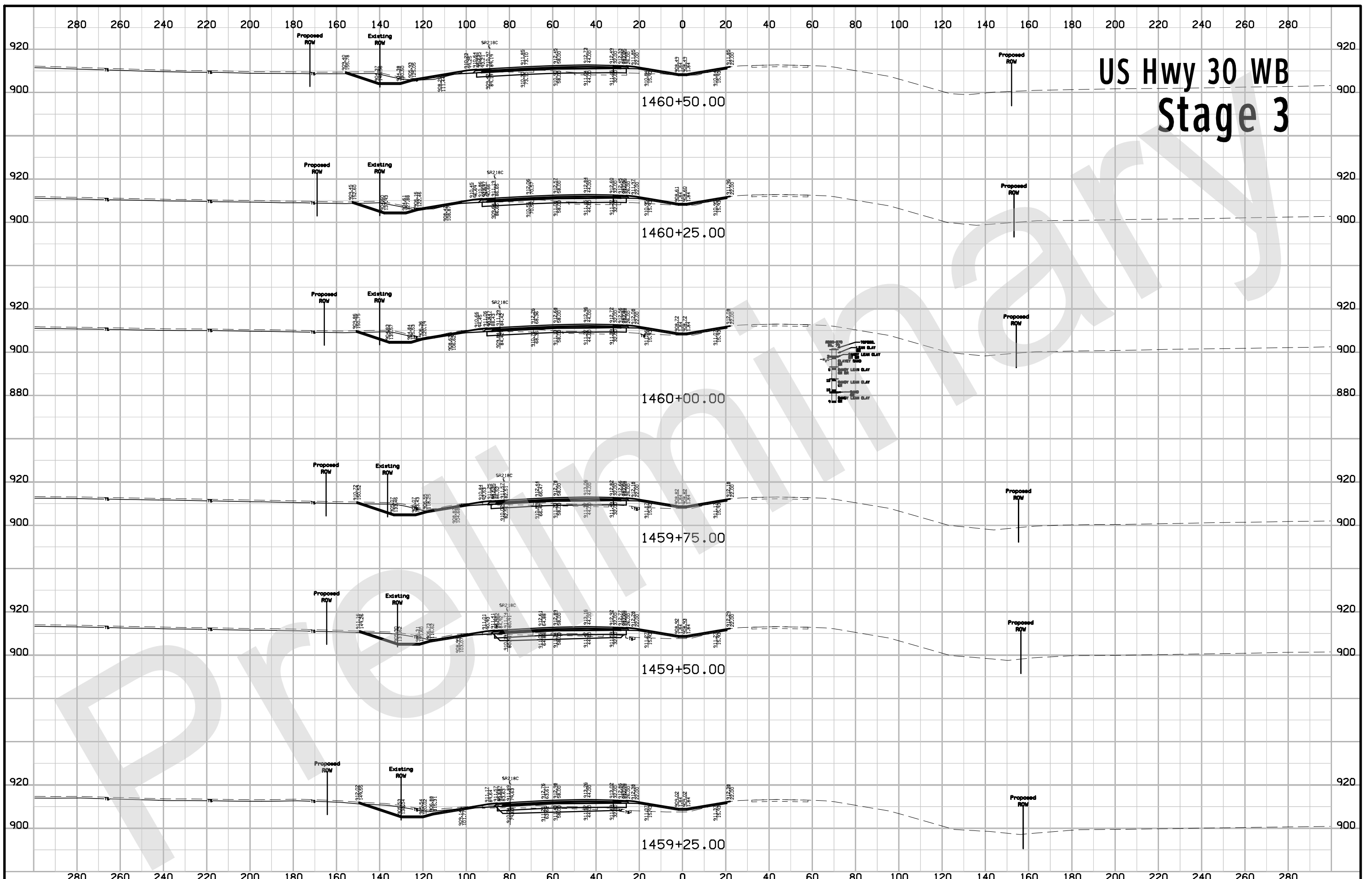

US Hwy 30 WB Stage 3

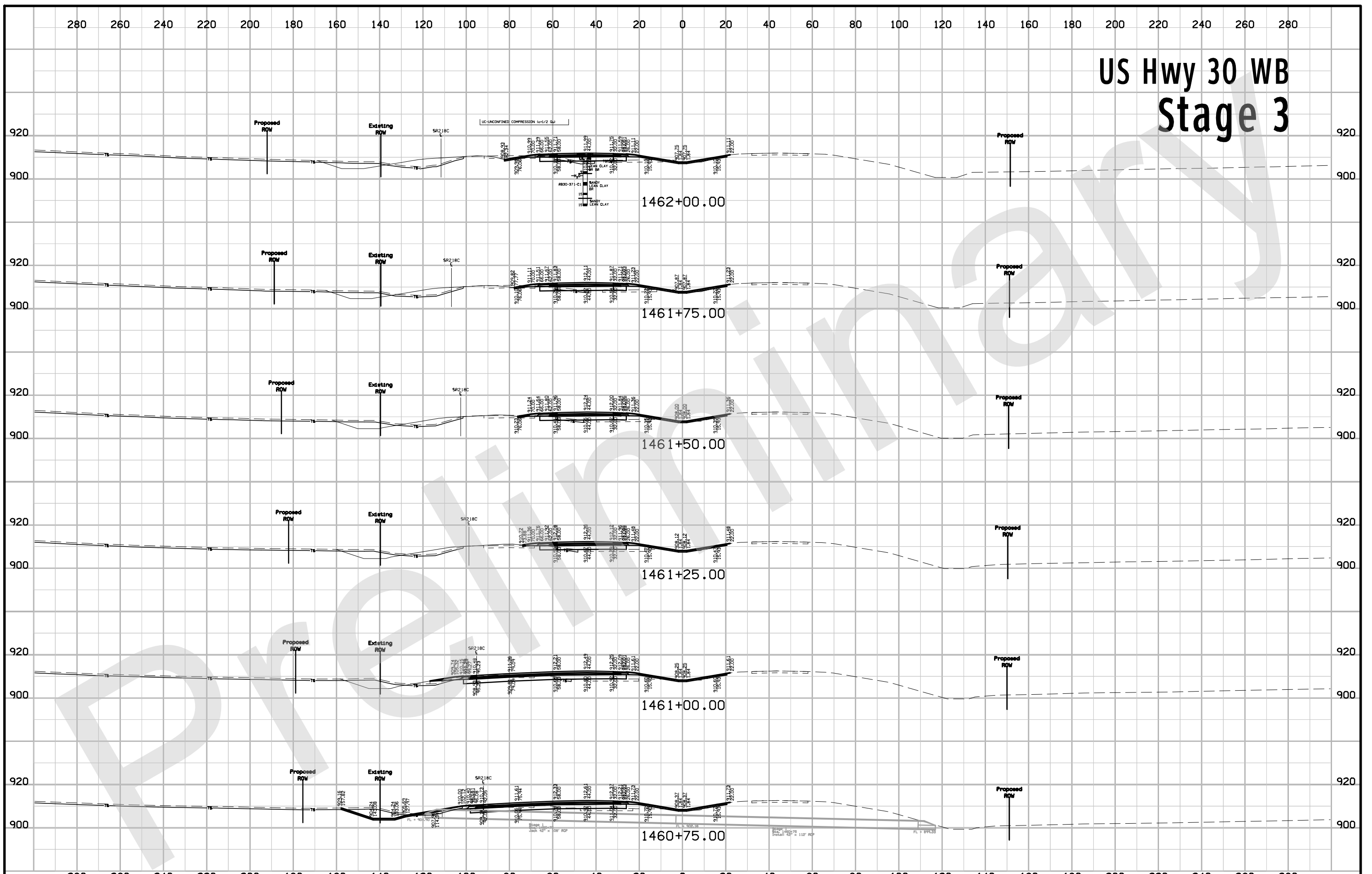

US Hwy 30 WB Stage 3

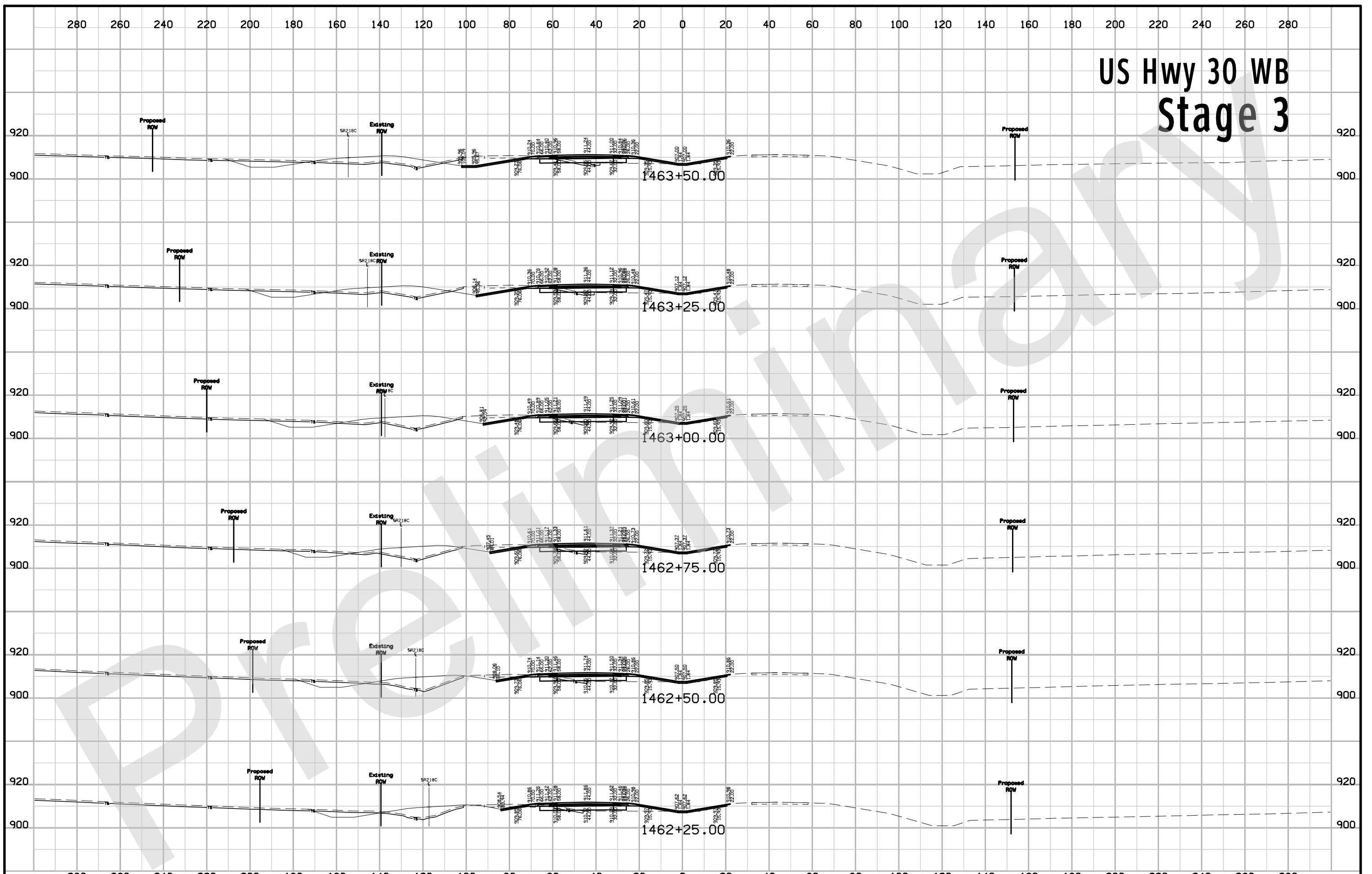

US Hwy 30 WB Stage 3

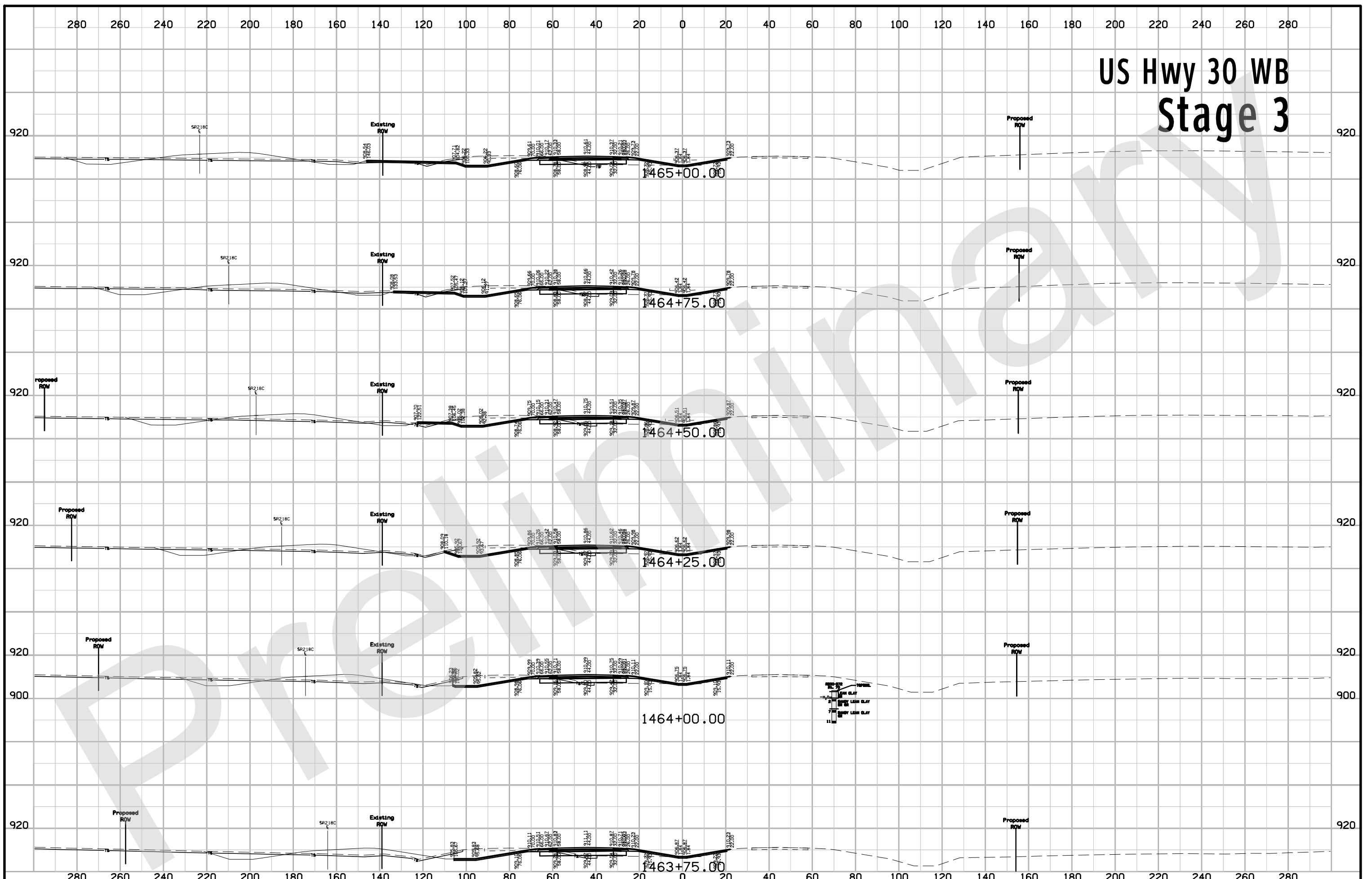

US Hwy 30 WB Stage 3

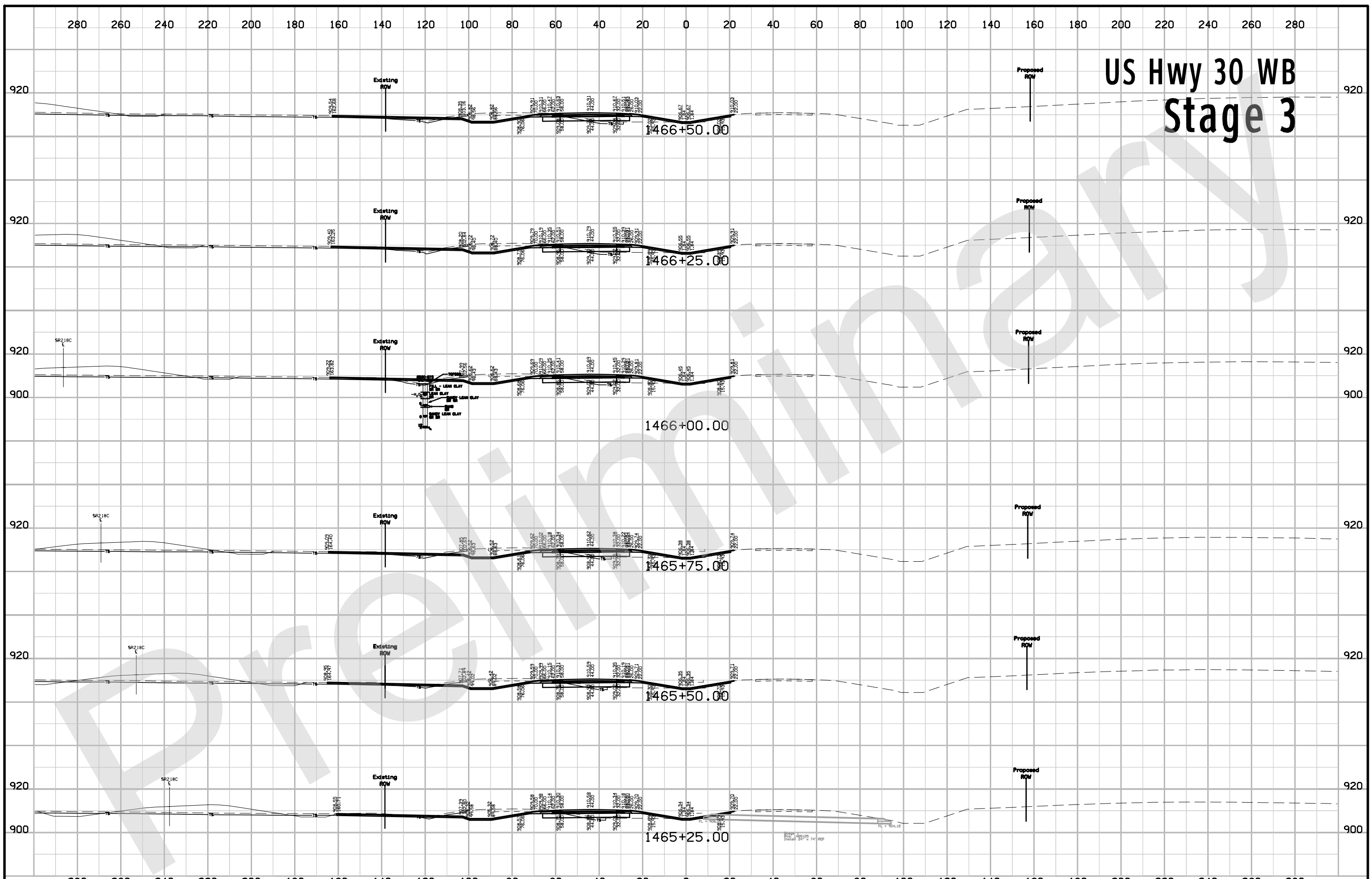

FILE NO.	ENGLISH	DESIGN TEAM	BENTON COUNTY	PROJECT NUMBER	SHEET NUMBER
		Flattery \ Bell		NHSX-030-6(231)--3H-06	X.252

US Hwy 30 WB Stage 3

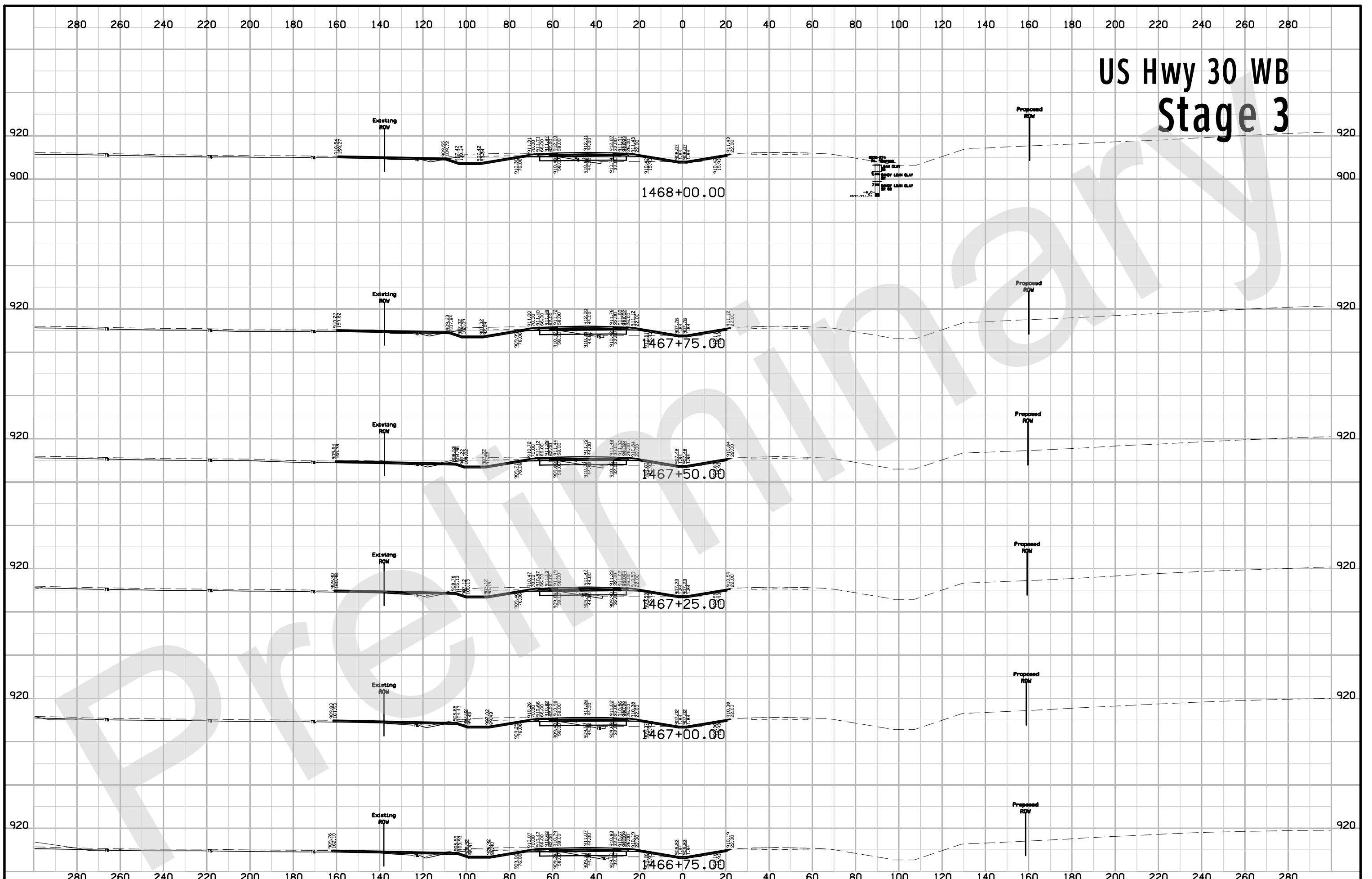

US Hwy 30 WB Stage 3

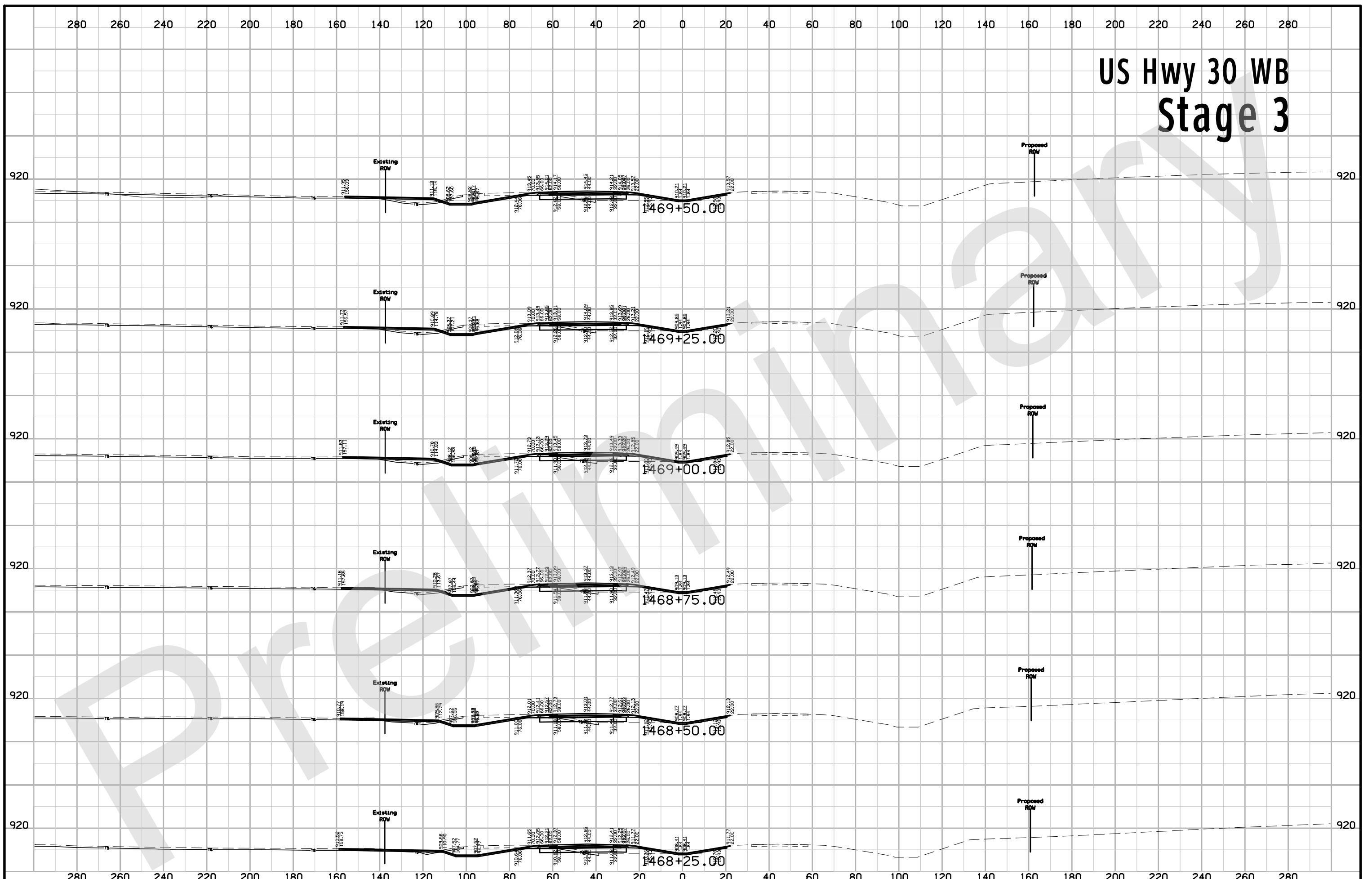

US Hwy 30 WB Stage 3

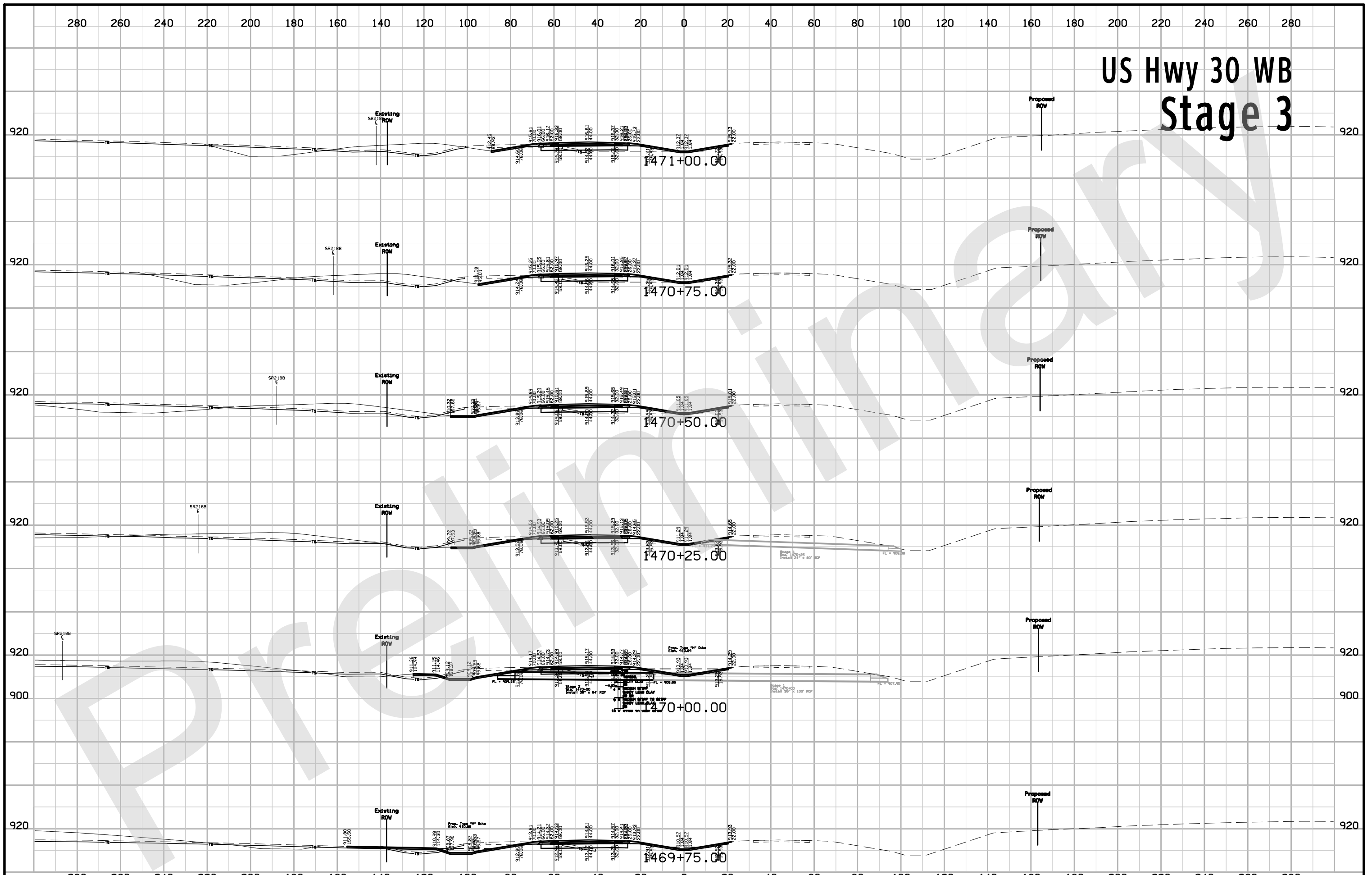

US Hwy 30 WB Stage 3

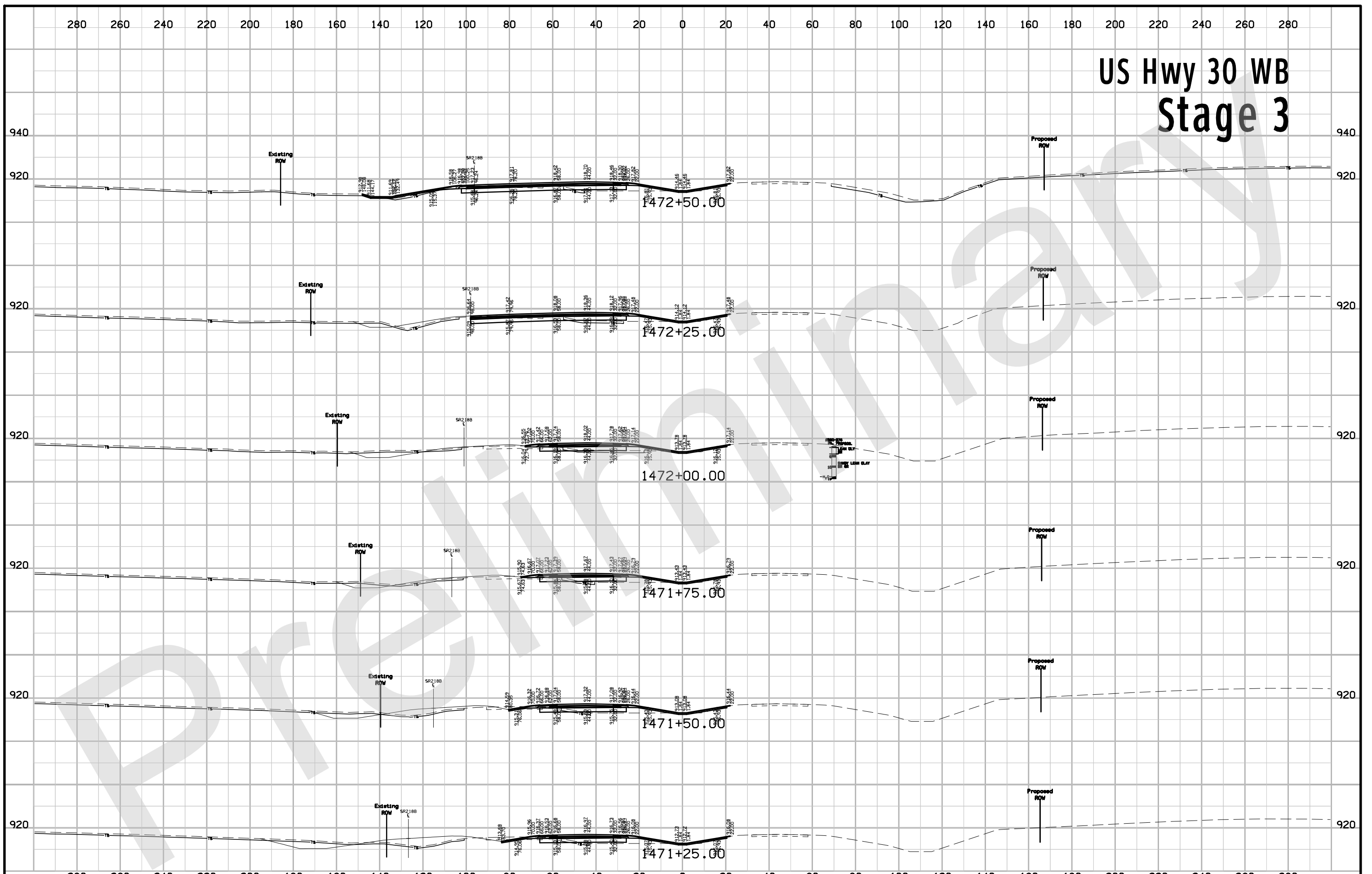

US Hwy 30 WB Stage 3

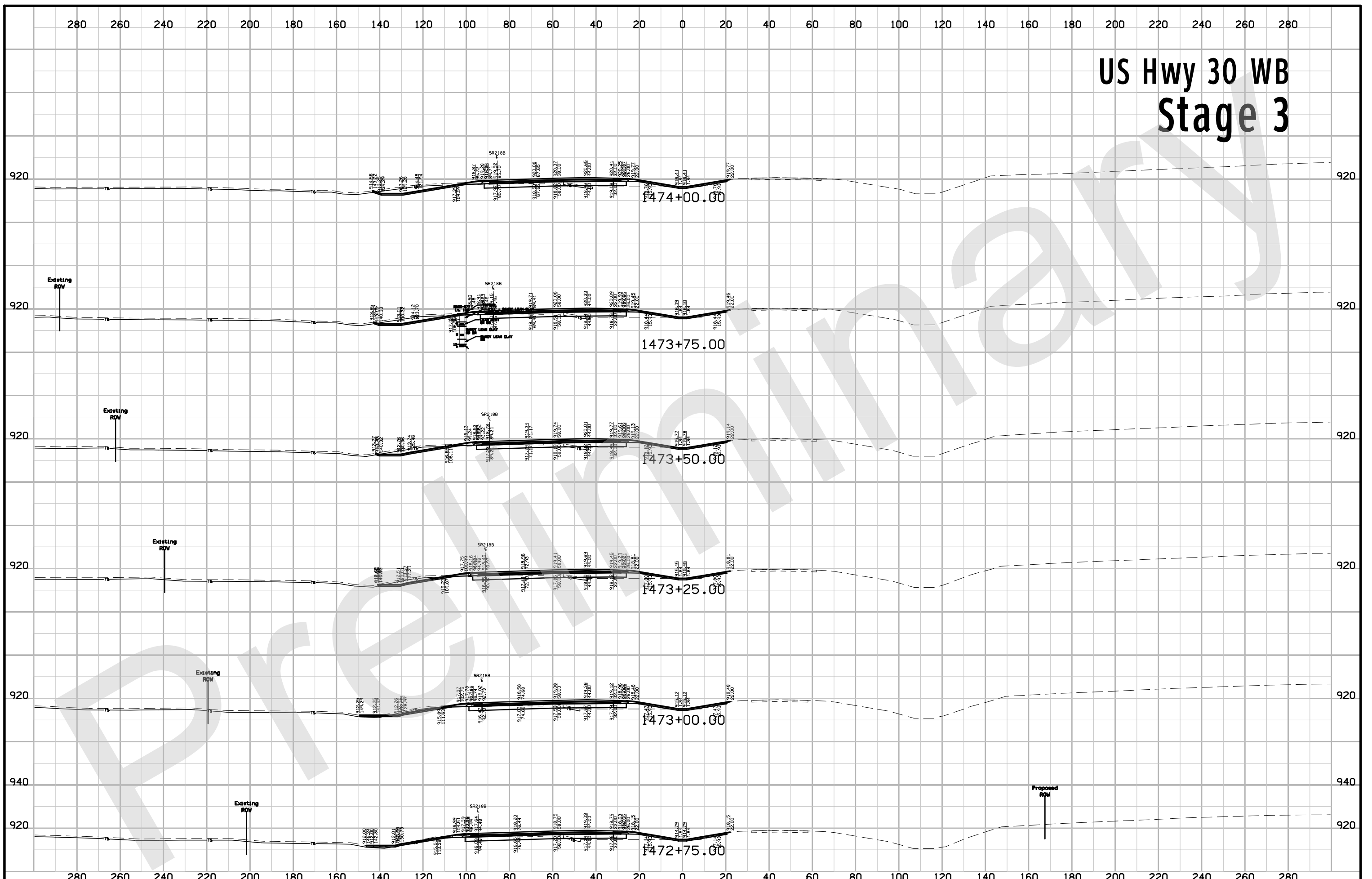

US Hwy 30 WB Stage 3

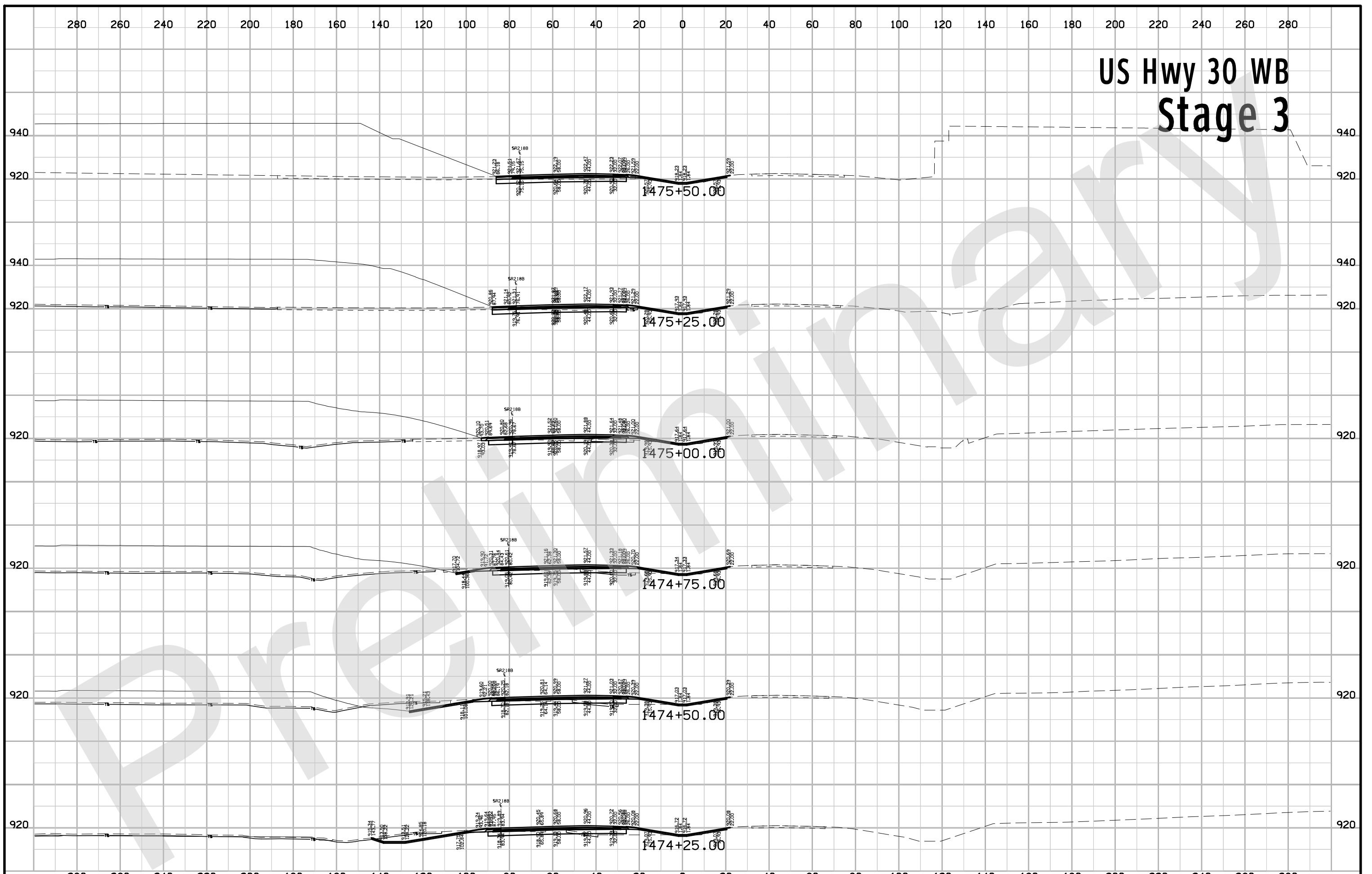

US Hwy 30 WB Stage 3

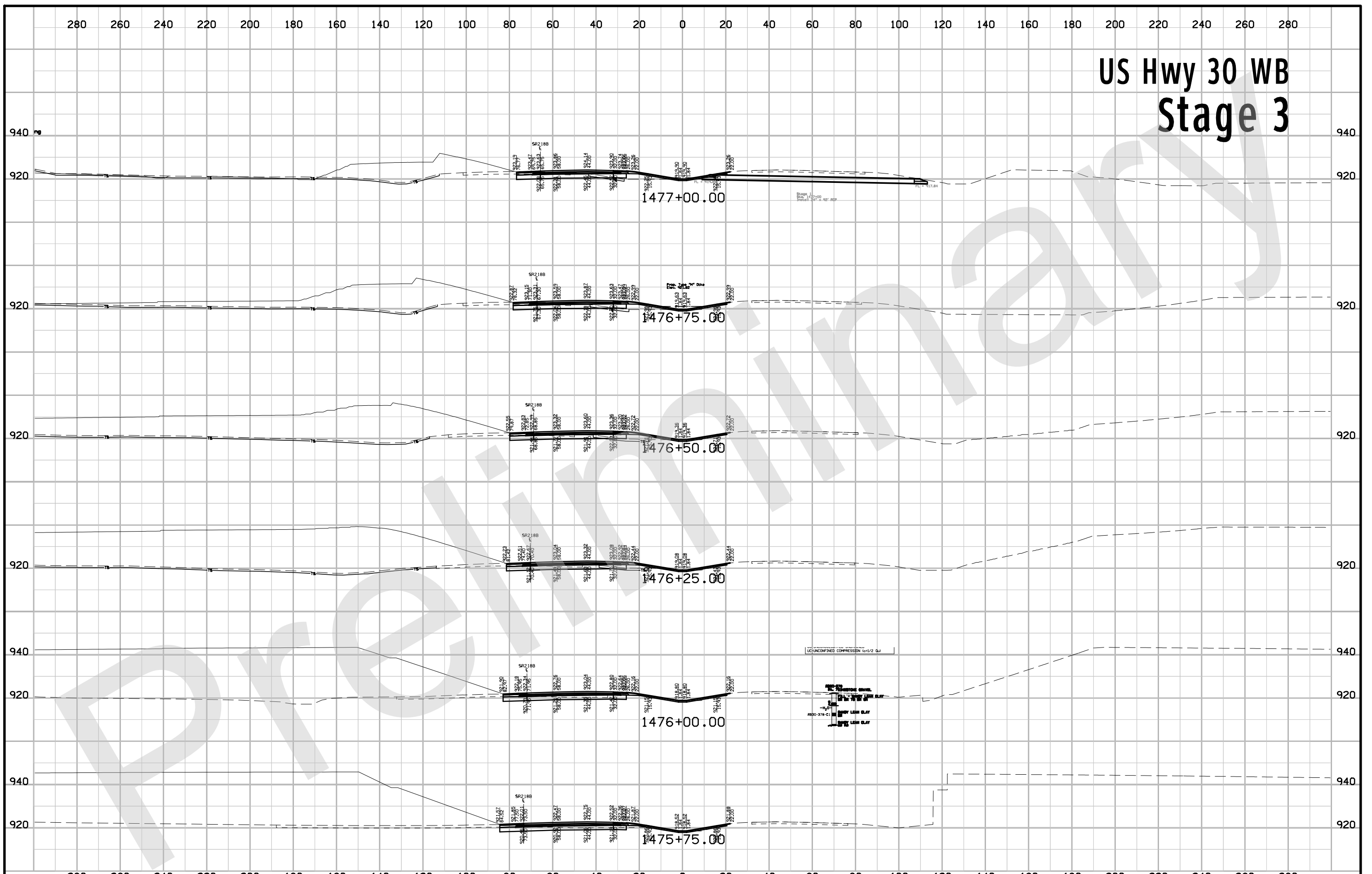

US Hwy 30 WB Stage 3

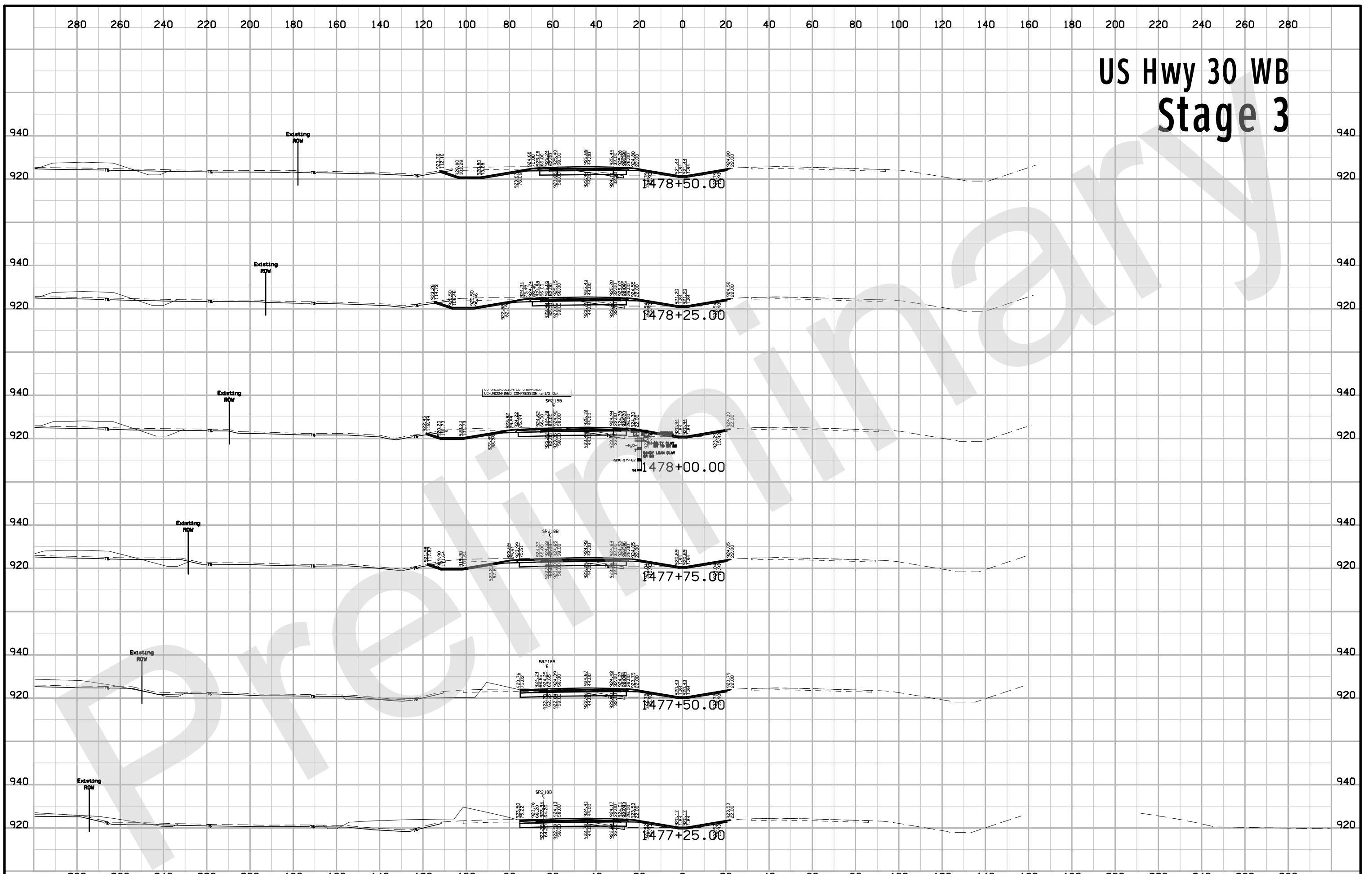

US Hwy 30 WB Stage 3

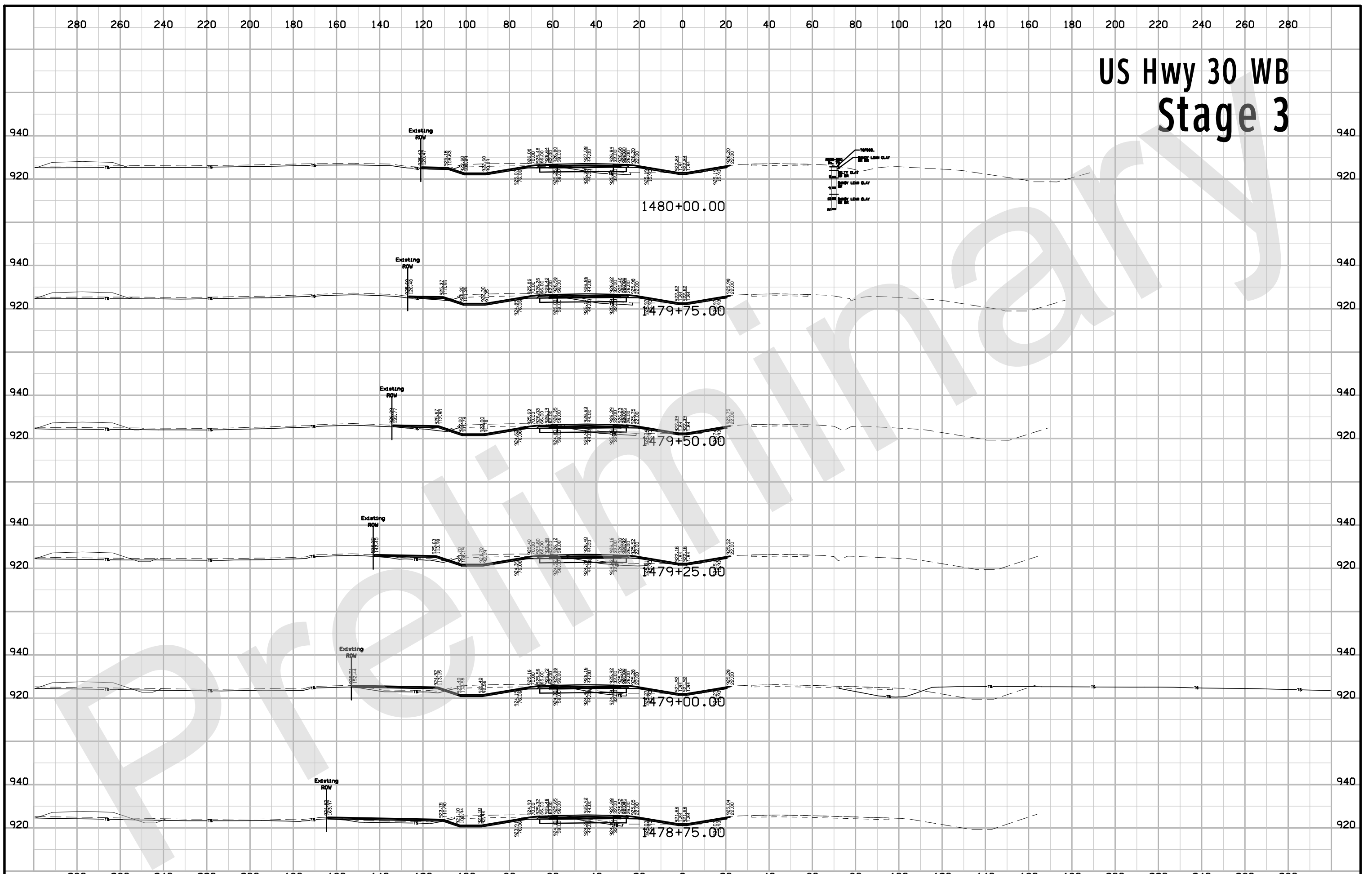

US Hwy 30 WB Stage 3

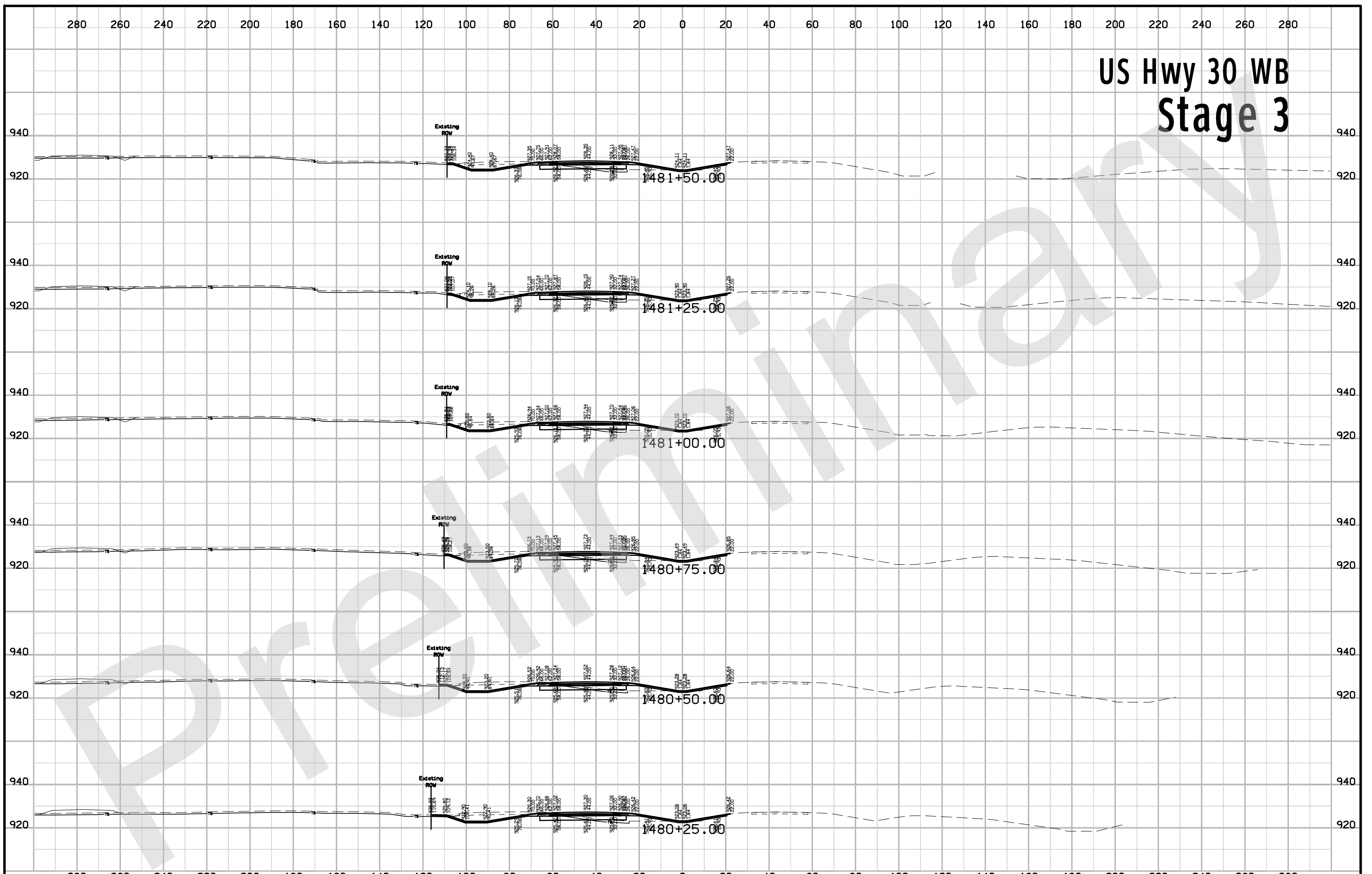

US Hwy 30 WB Stage 3

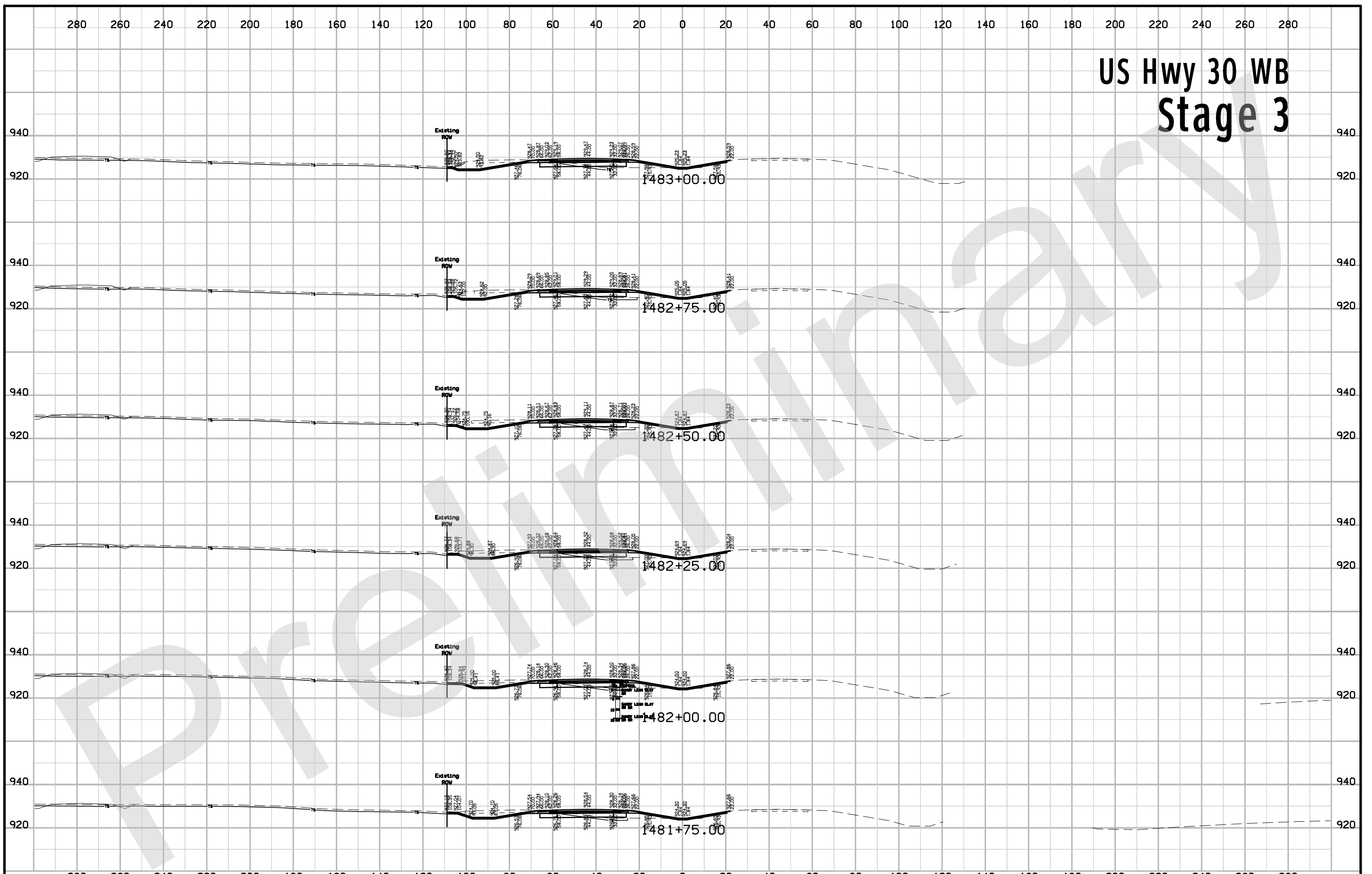

US Hwy 30 WB Stage 3

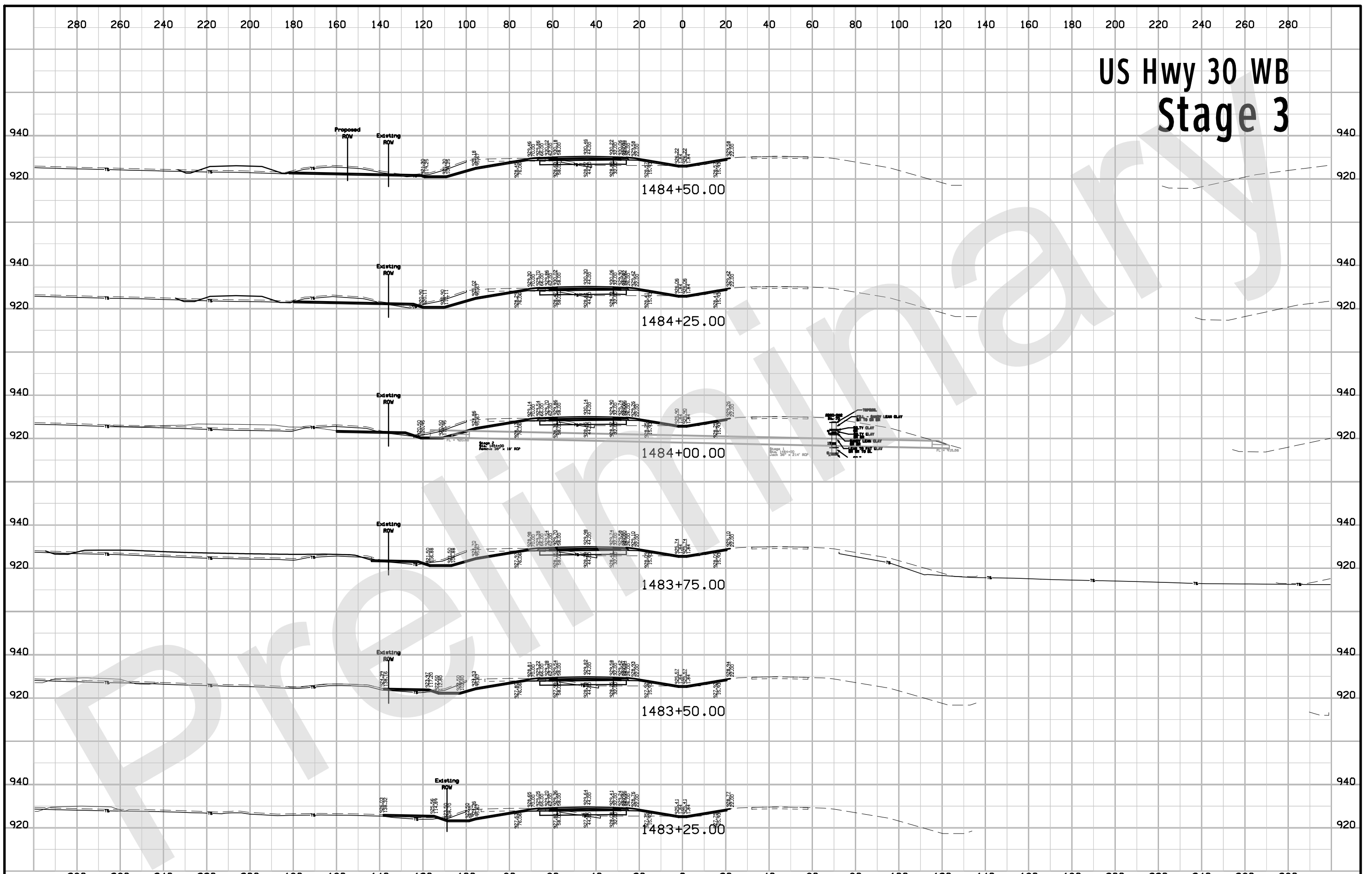

US Hwy 30 WB Stage 3

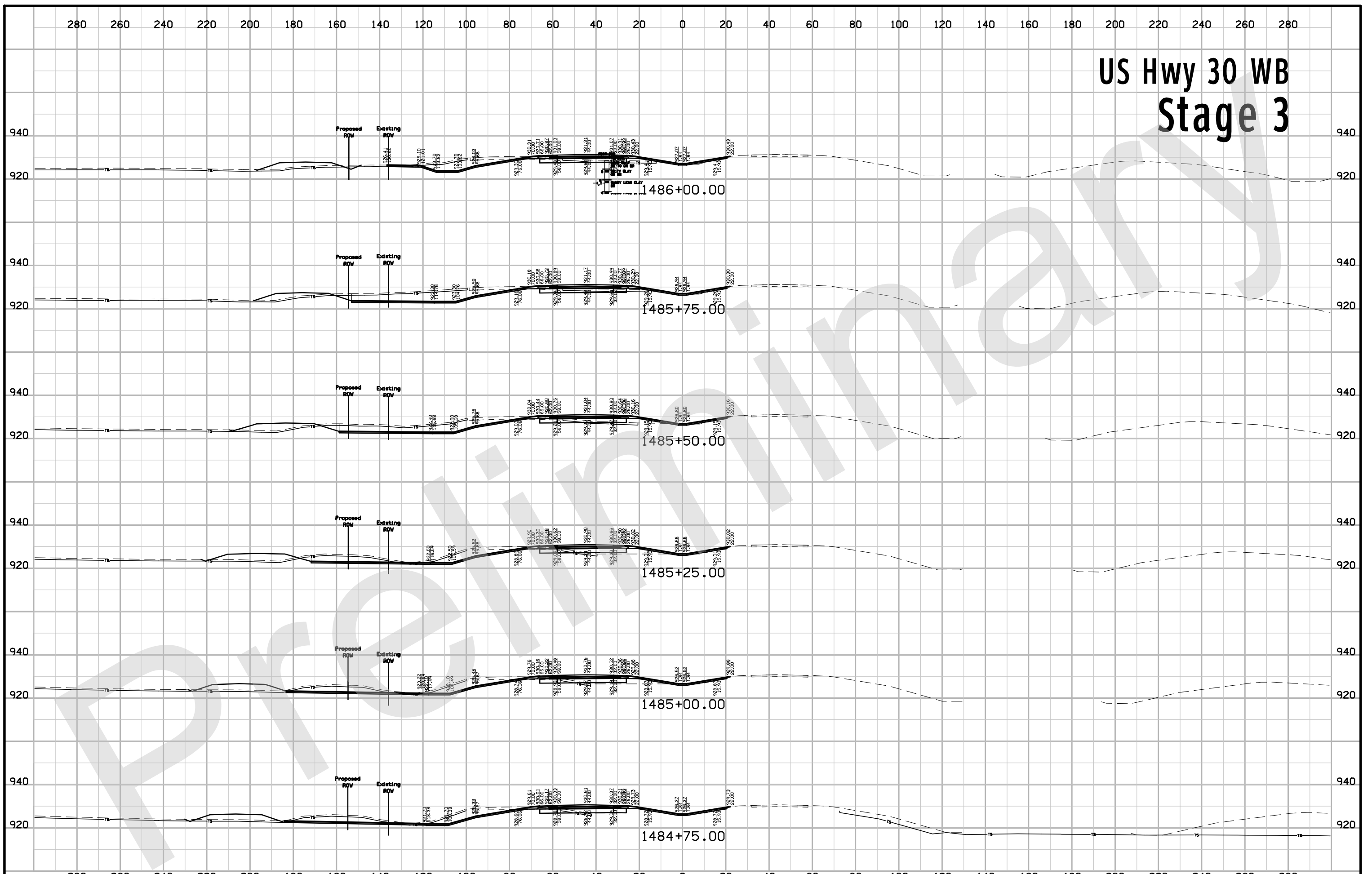

US Hwy 30 WB Stage 3

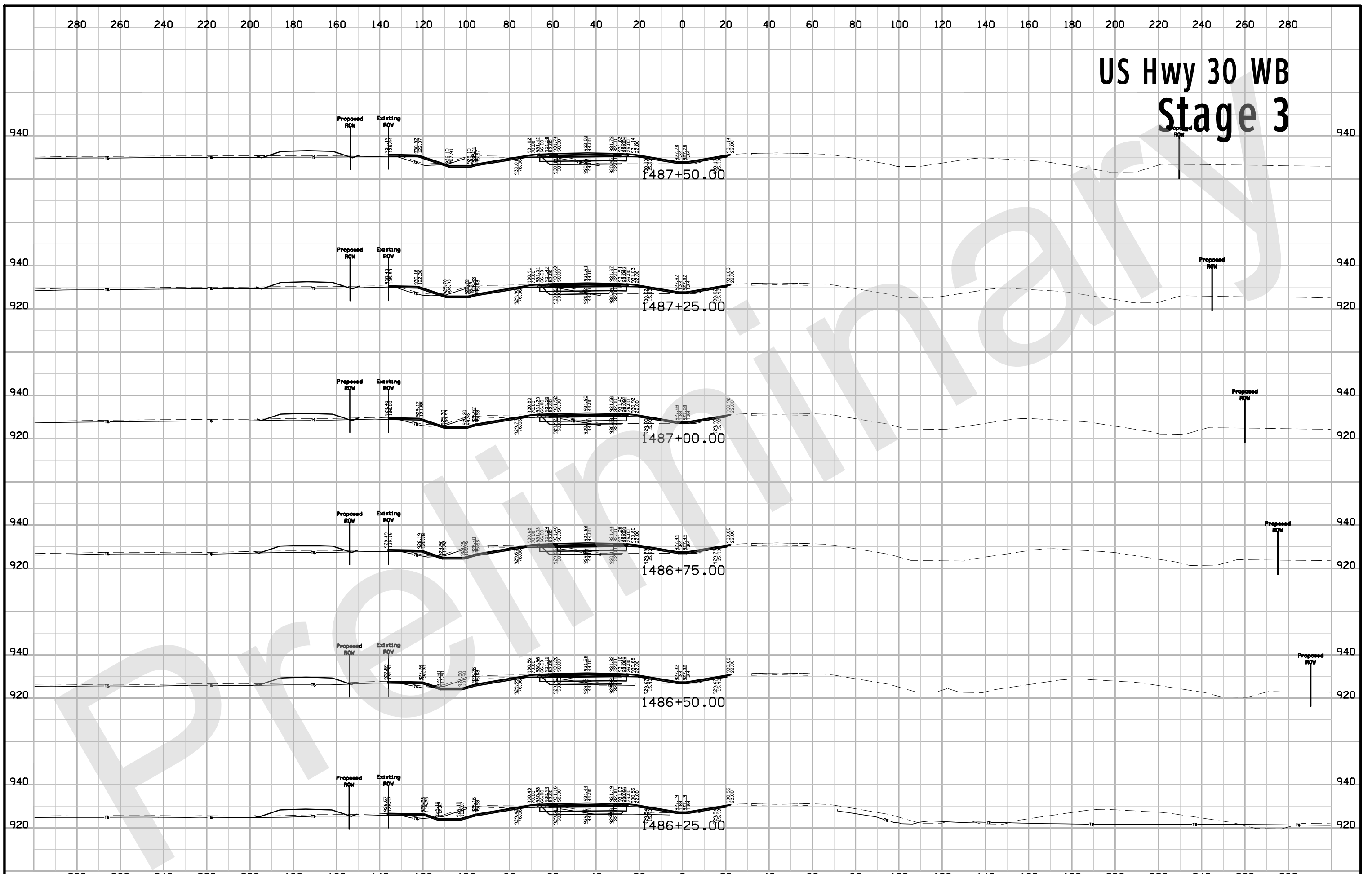

US Hwy 30 WB Stage 3

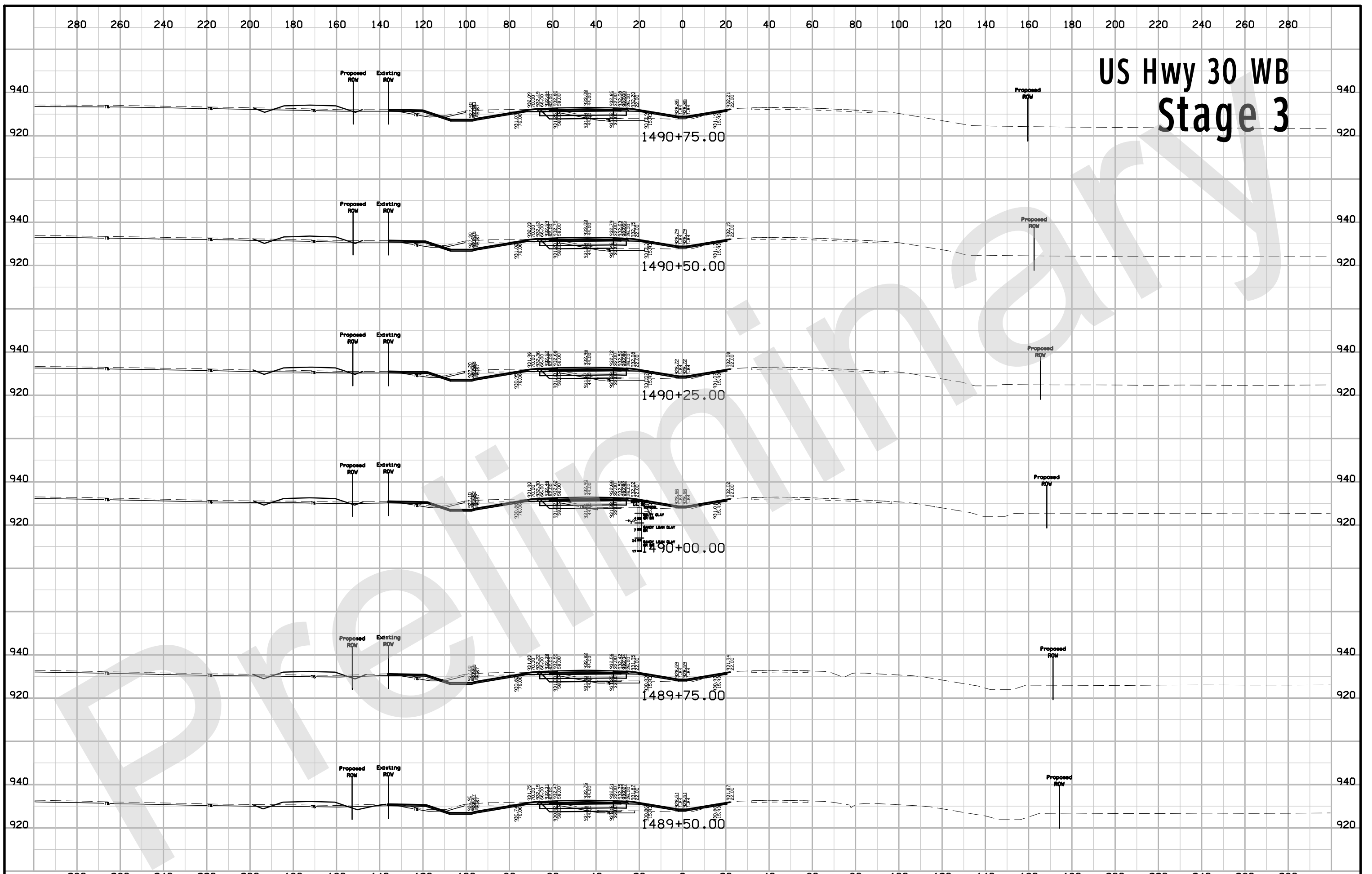

US Hwy 30 WB Stage 3

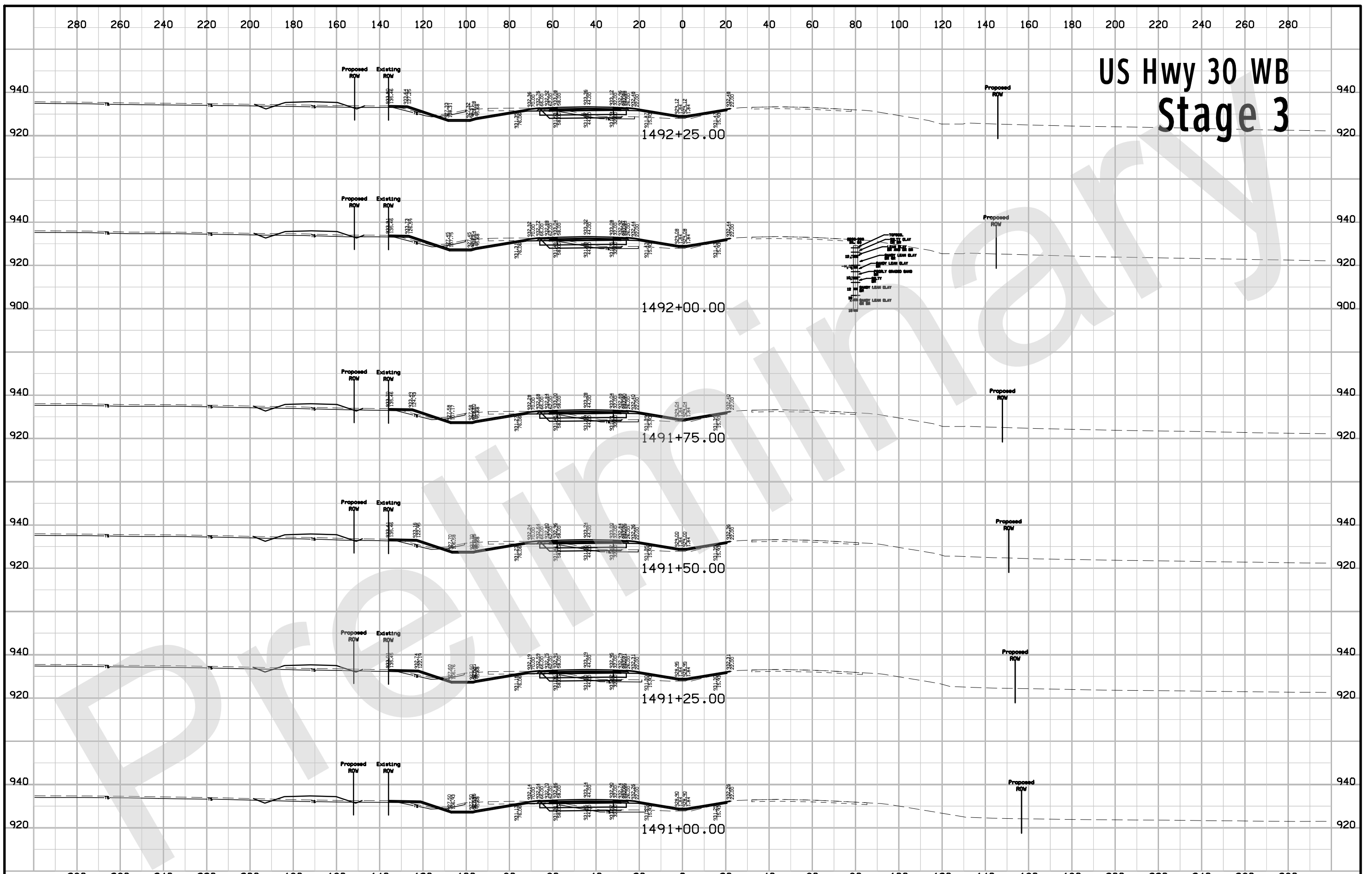

US Hwy 30 WB Stage 3

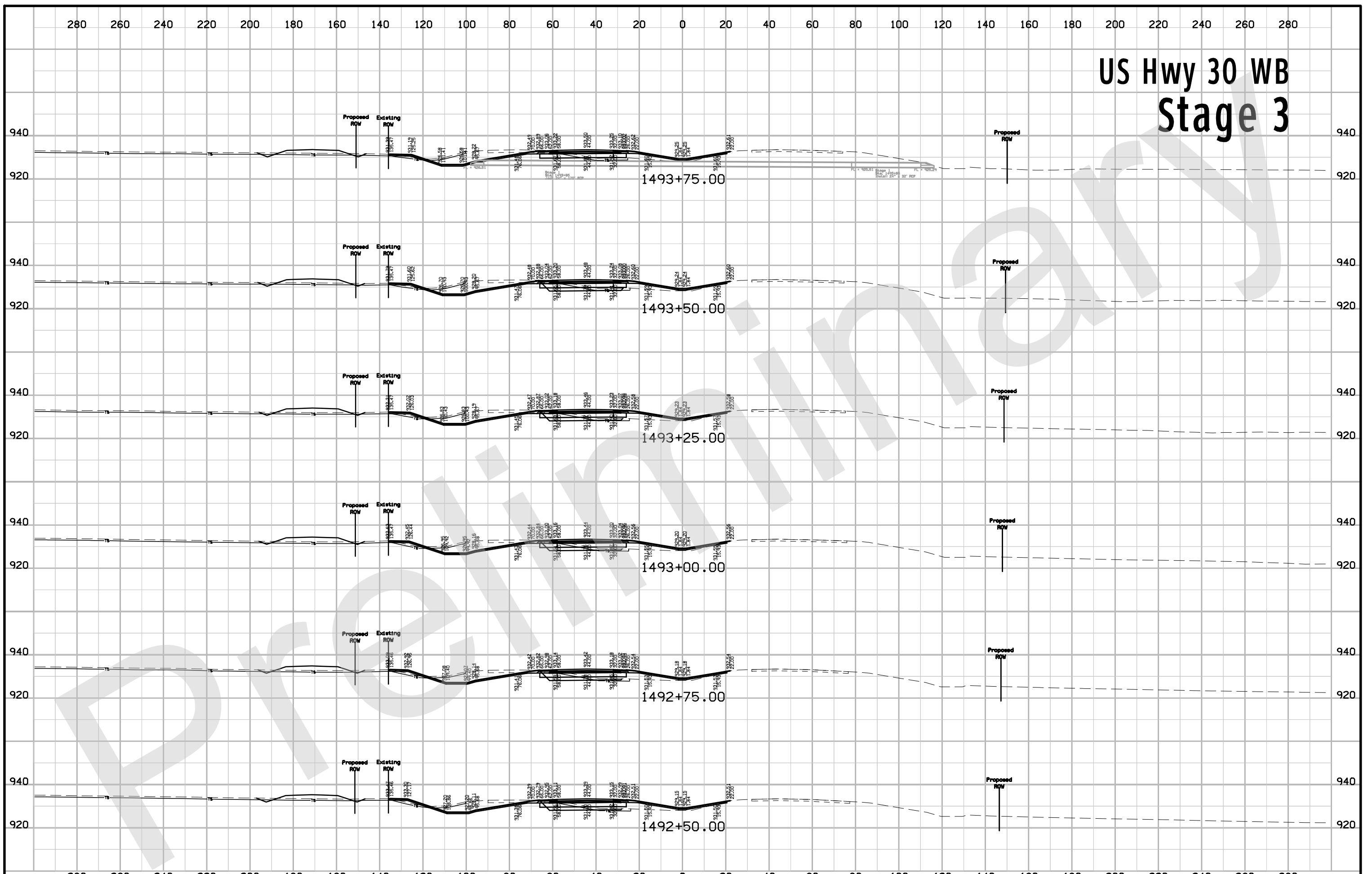

US Hwy 30 WB Stage 3

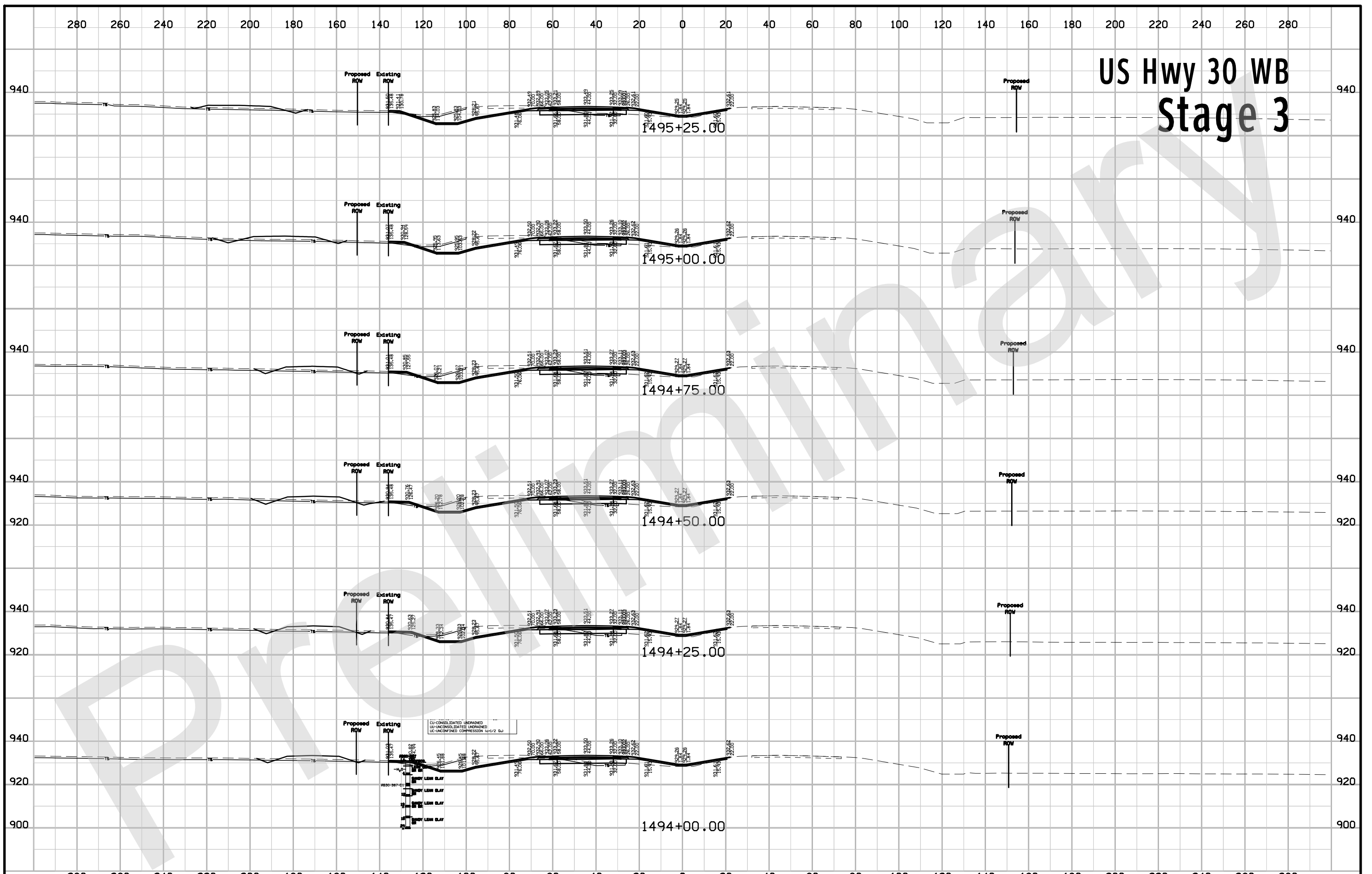

FILE NO.	ENGLISH	DESIGN TEAM	Flattery \ Bell	BENTON COUNTY	PROJECT NUMBER	NHSX-030-6(231)--3H-06	SHEET NUMBER	X.271
----------	---------	-------------	------------------------	---------------	----------------	-------------------------------	--------------	--------------

US Hwy 30 WB Stage 3

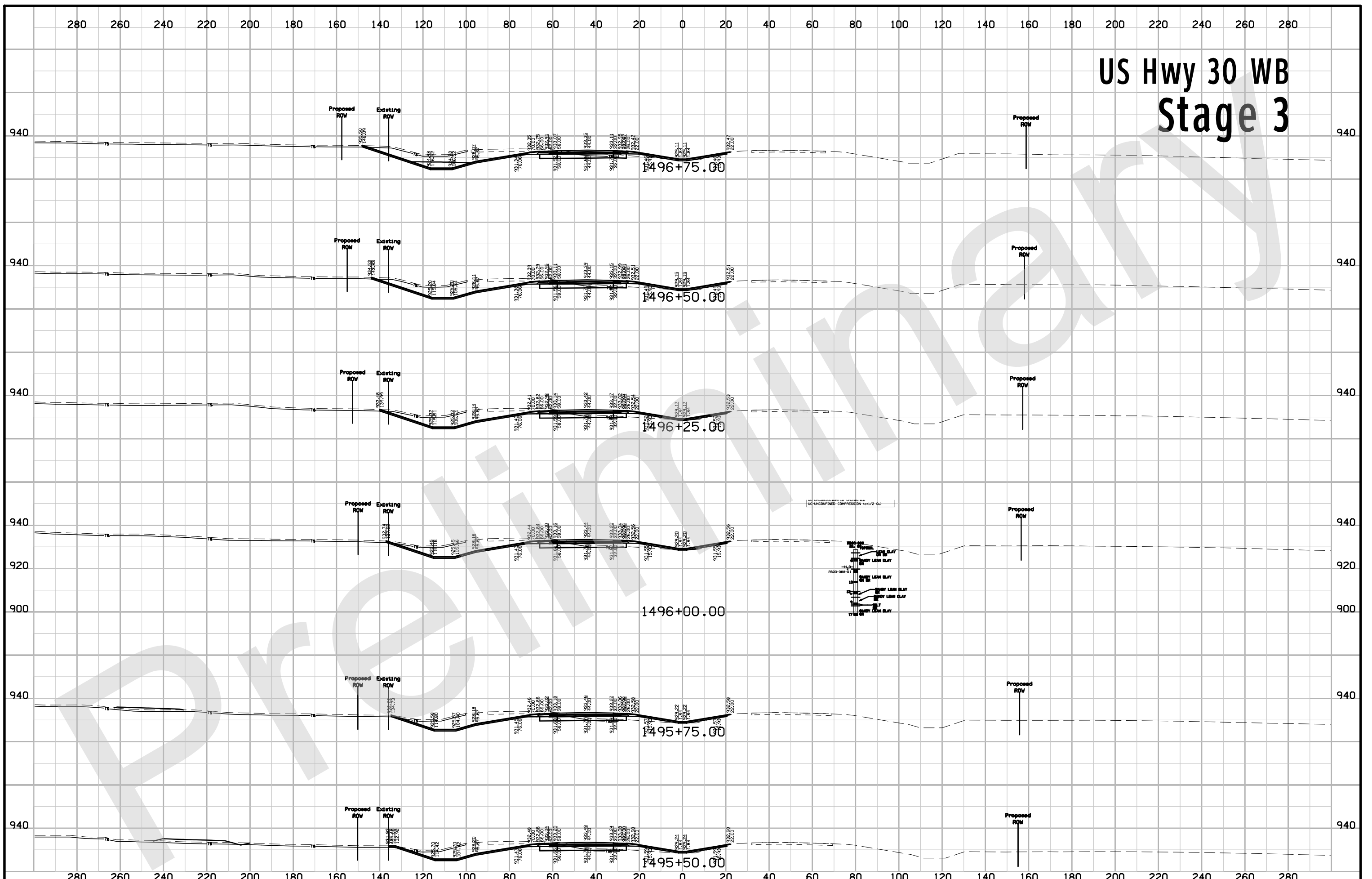

US Hwy 30 WB Stage 3

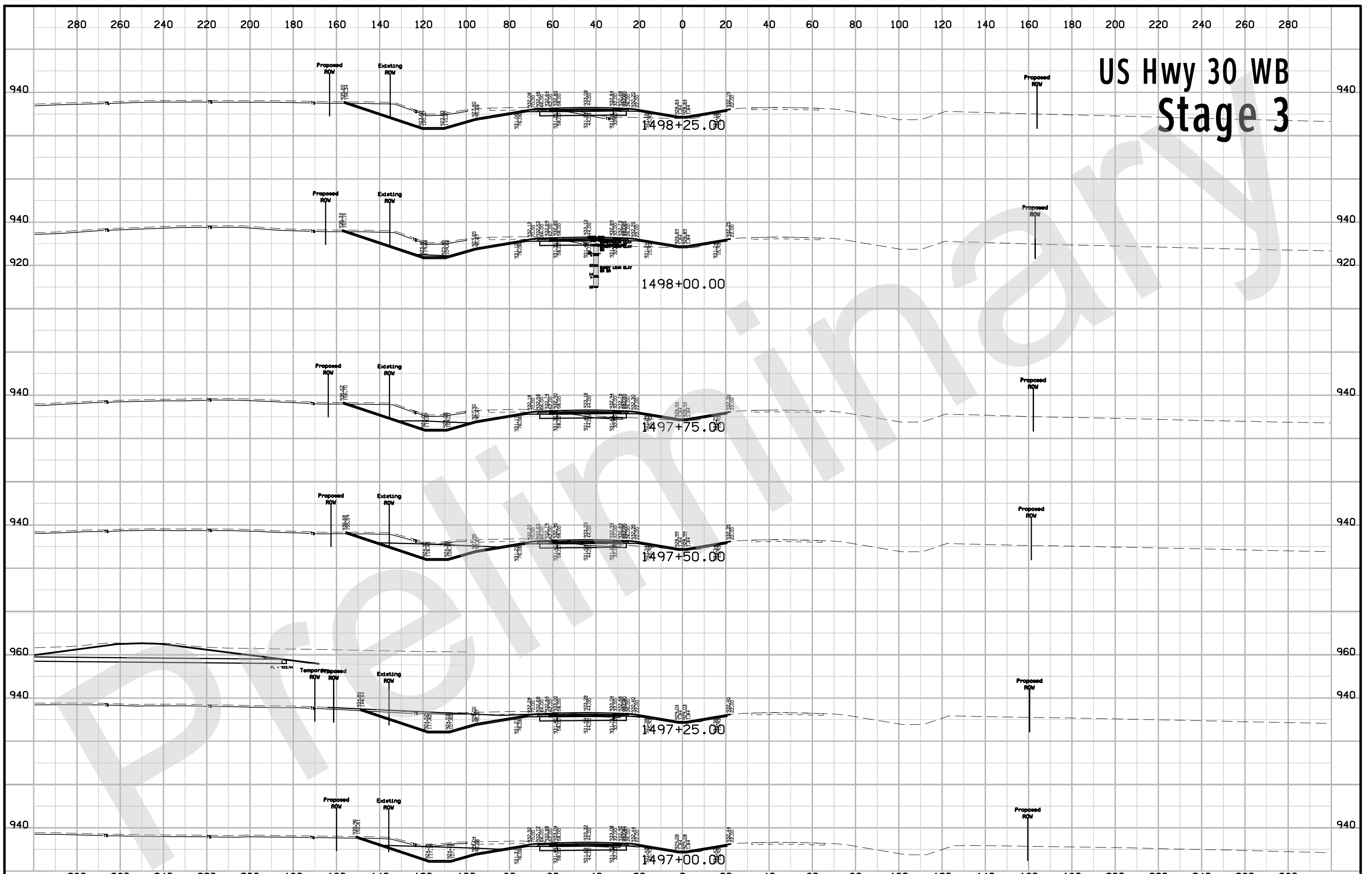

FILE NO.	ENGLISH	DESIGN TEAM	Flattery \ Bell	BENTON COUNTY	PROJECT NUMBER	NHSX-030-6(231)--3H-06	SHEET NUMBER	X.273
----------	---------	-------------	------------------------	---------------	----------------	-------------------------------	--------------	--------------

US Hwy 30 WB Stage 3

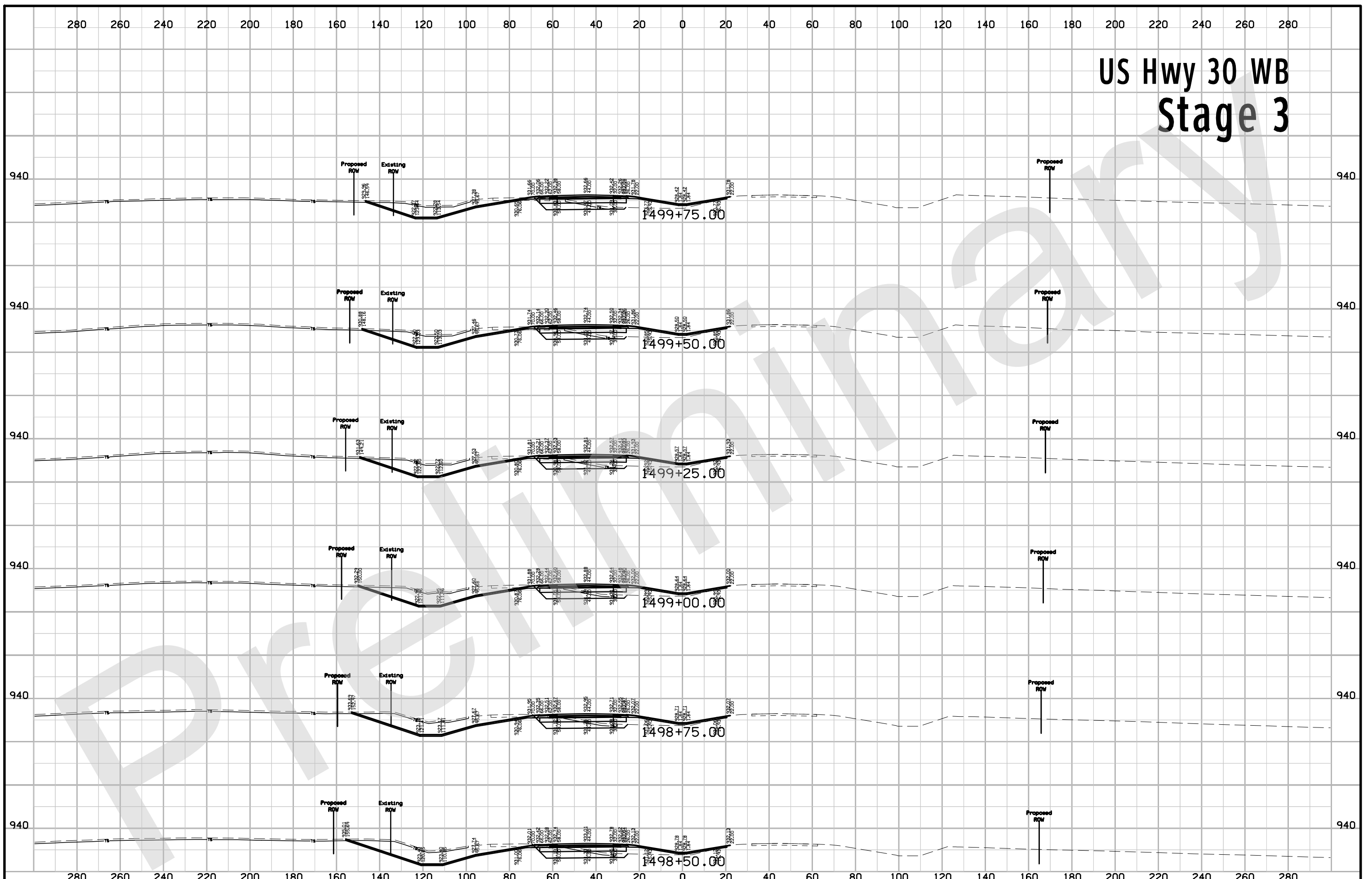

US Hwy 30 WB Stage 3

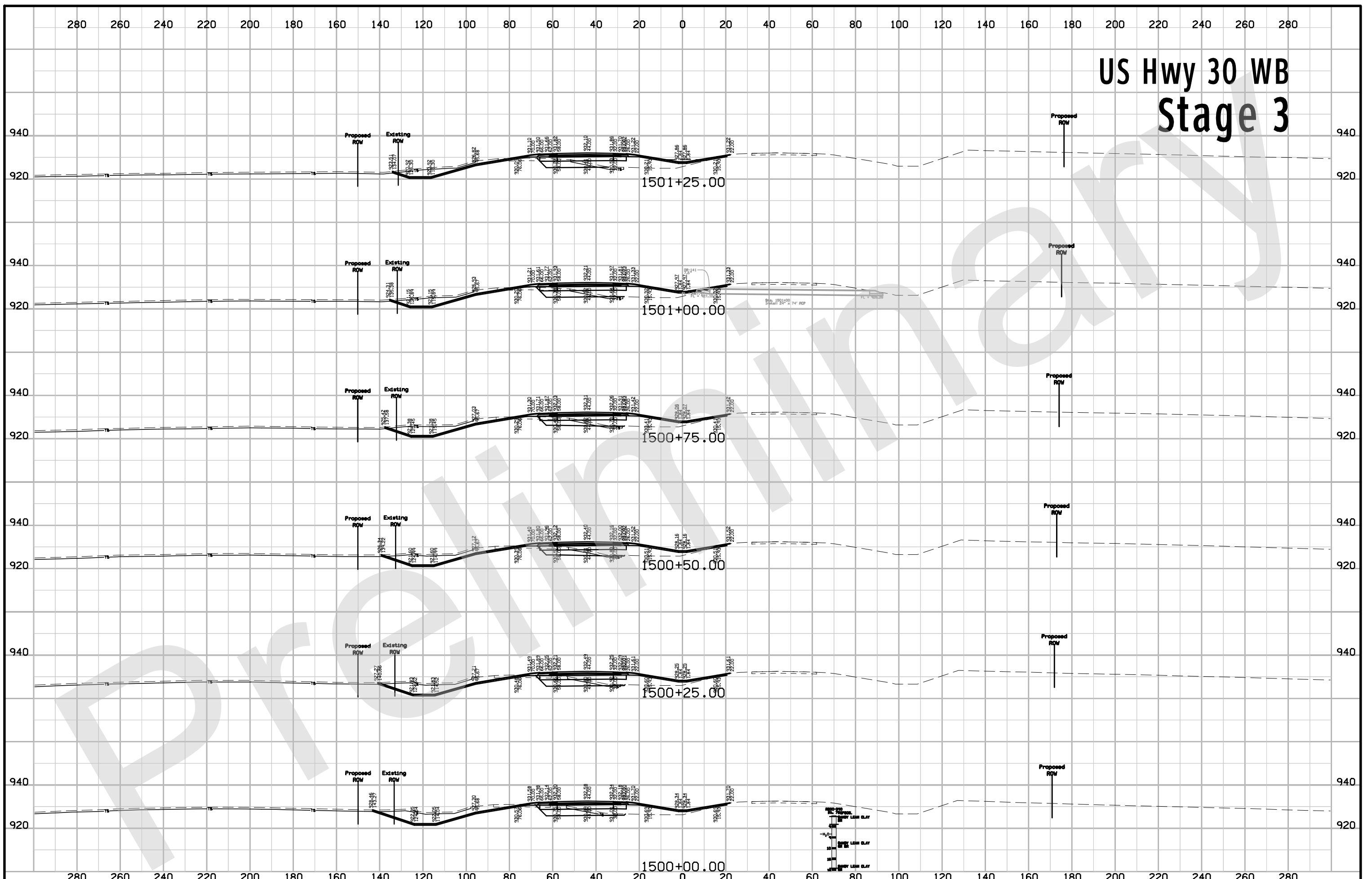

US Hwy 30 WB Stage 3



US Hwy 30 WB Stage 3

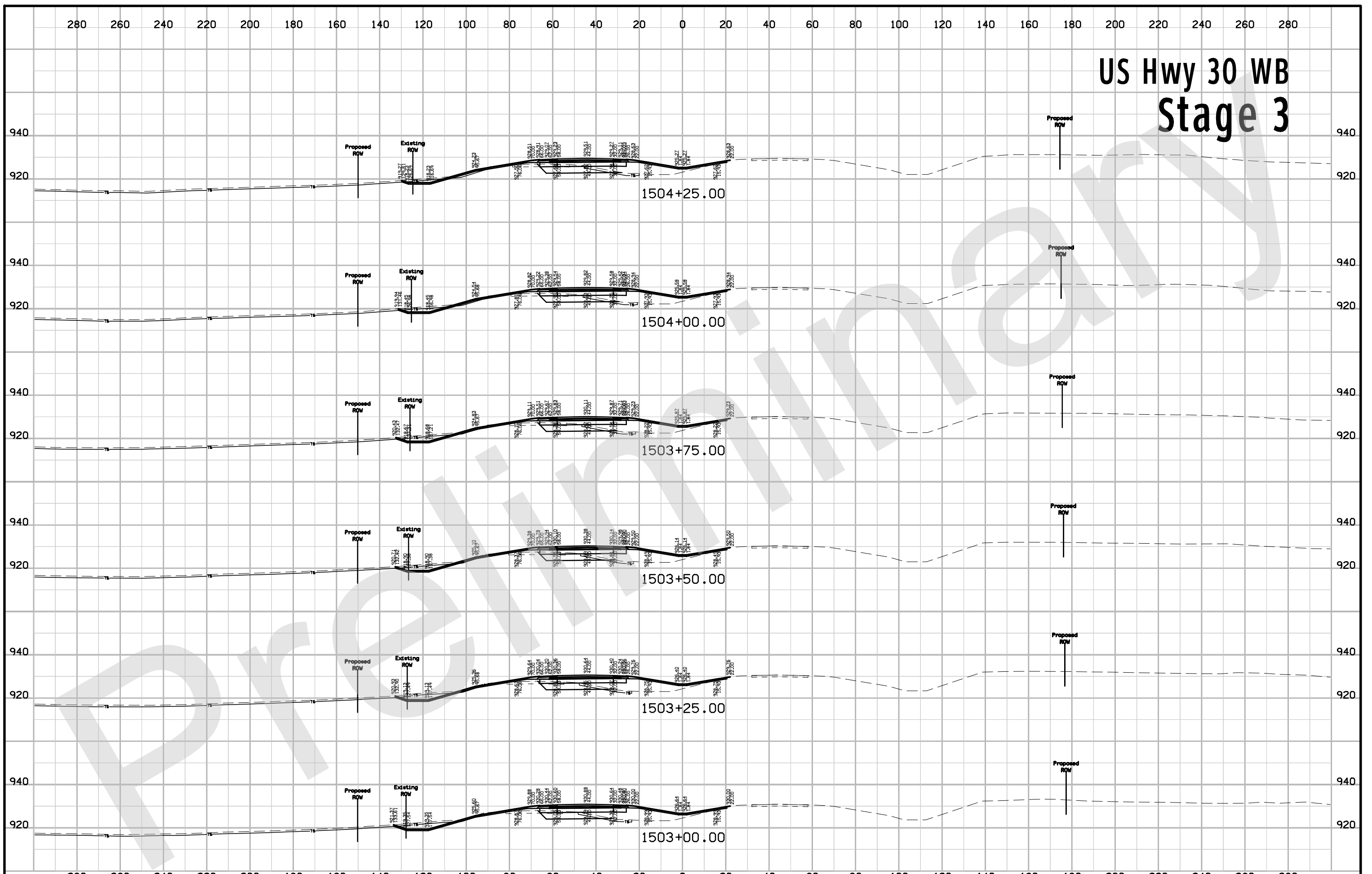

US Hwy 30 WB Stage 3

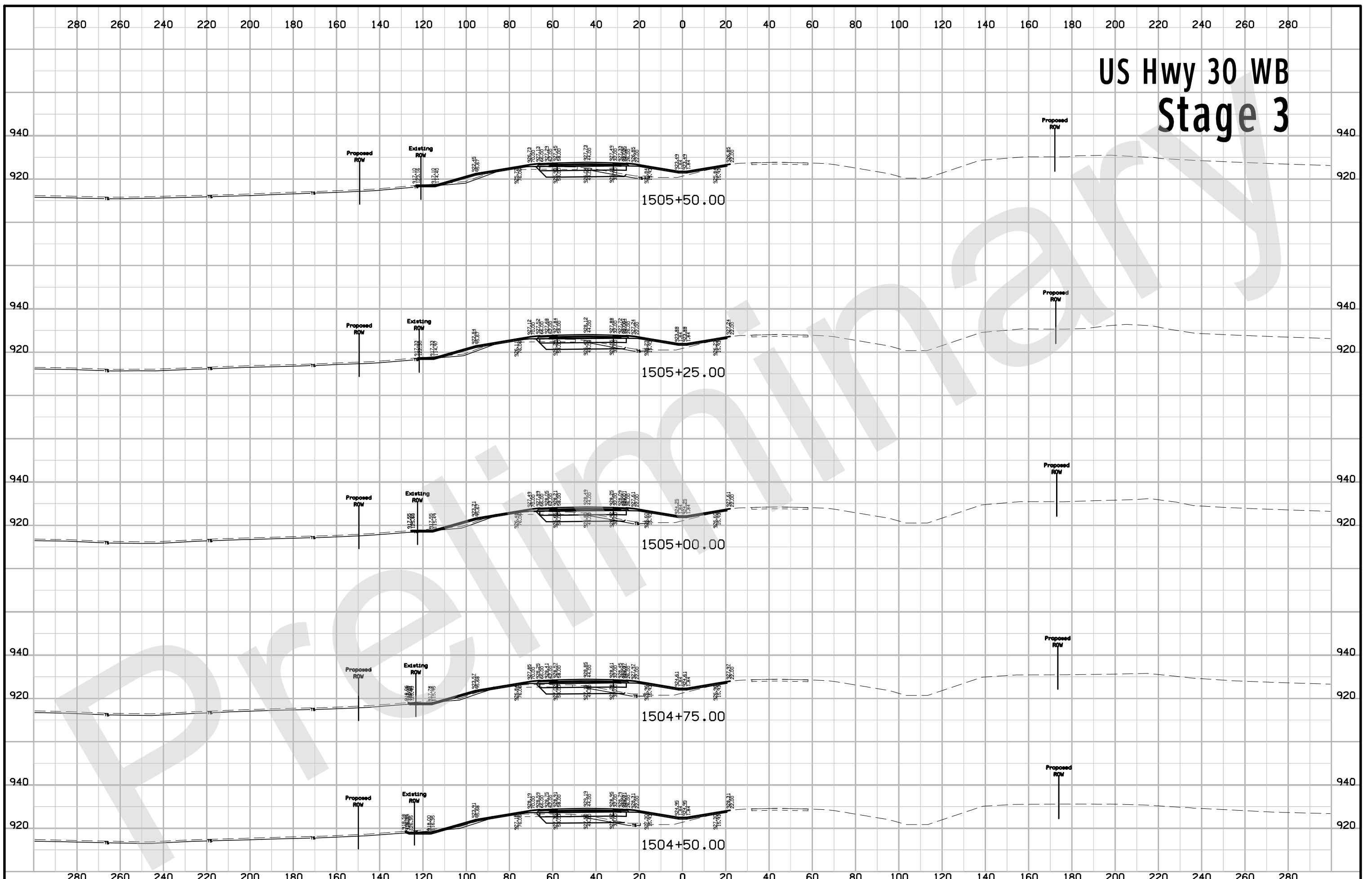

US Hwy 30 WB Stage 3



US Hwy 30 WB Stage 3



FILE NO.	ENGLISH	DESIGN TEAM	Flattery \ Bell	BENTON COUNTY	PROJECT NUMBER	NHSX-030-6(231)--3H-06	SHEET NUMBER	X.280
----------	---------	-------------	------------------------	---------------	----------------	-------------------------------	--------------	--------------

US Hwy 30 WB Stage 3



US Hwy 30 WB Stage 3

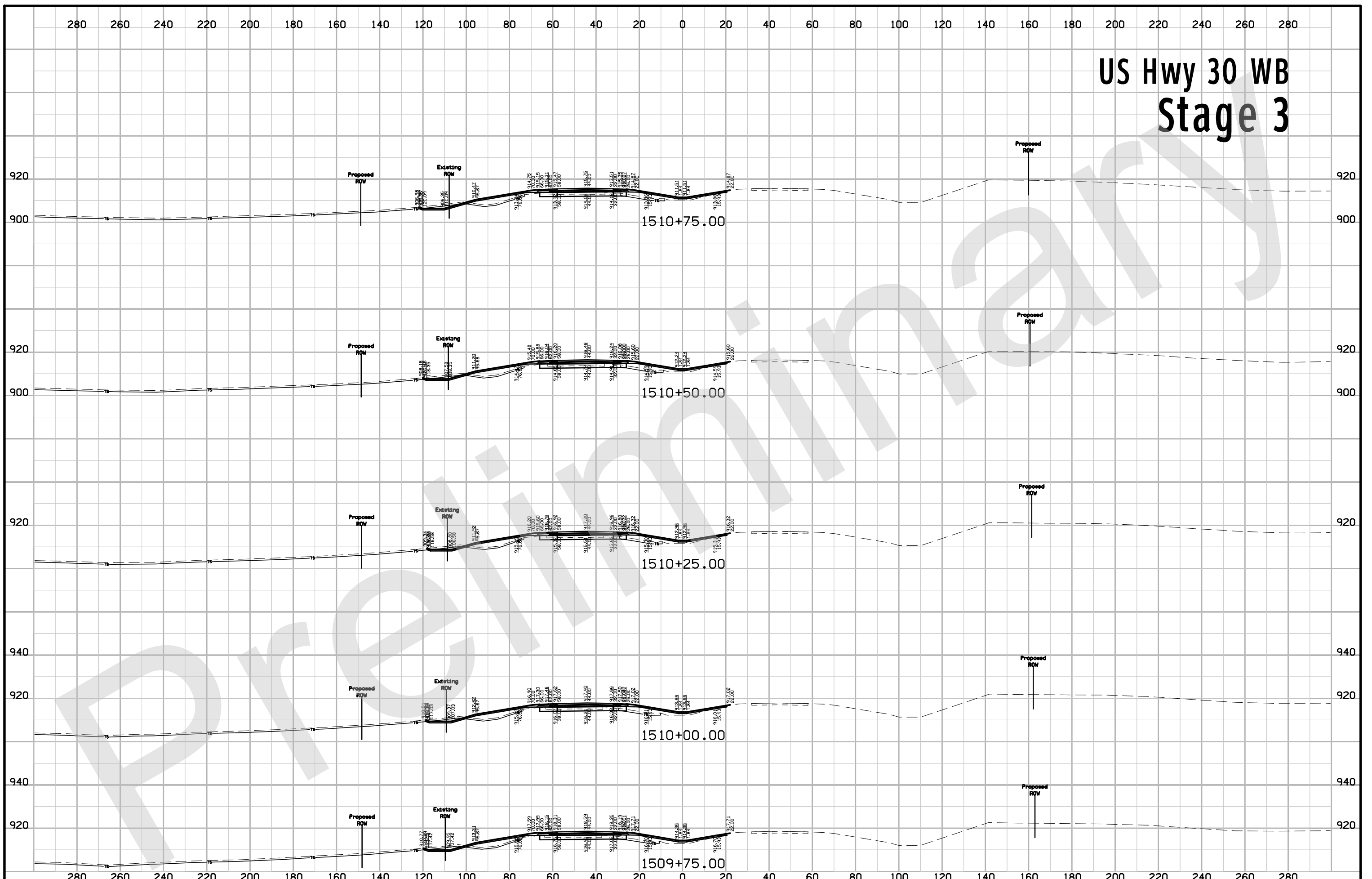

US Hwy 30 WB Stage 3

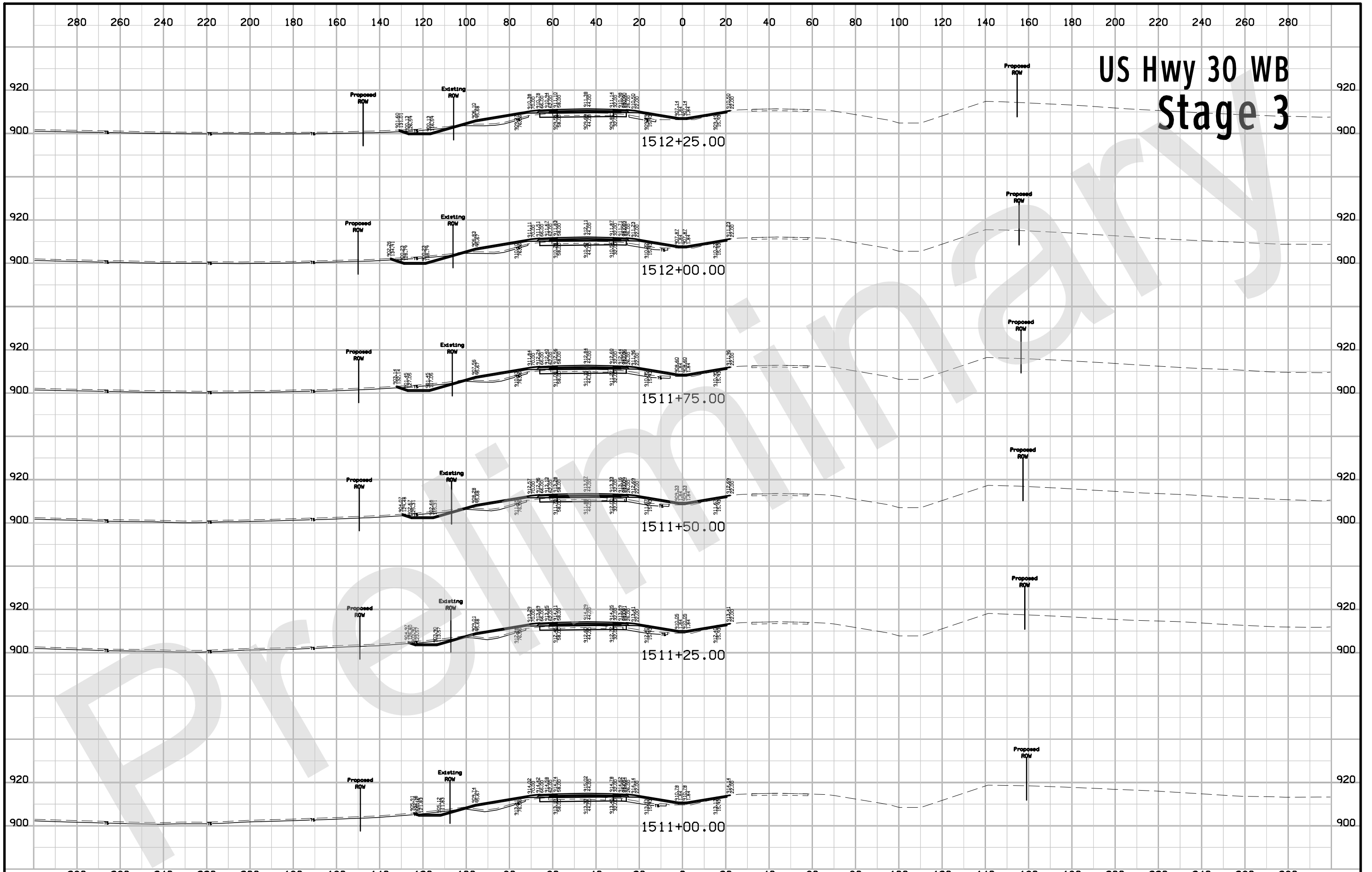

US Hwy 30 WB Stage 3

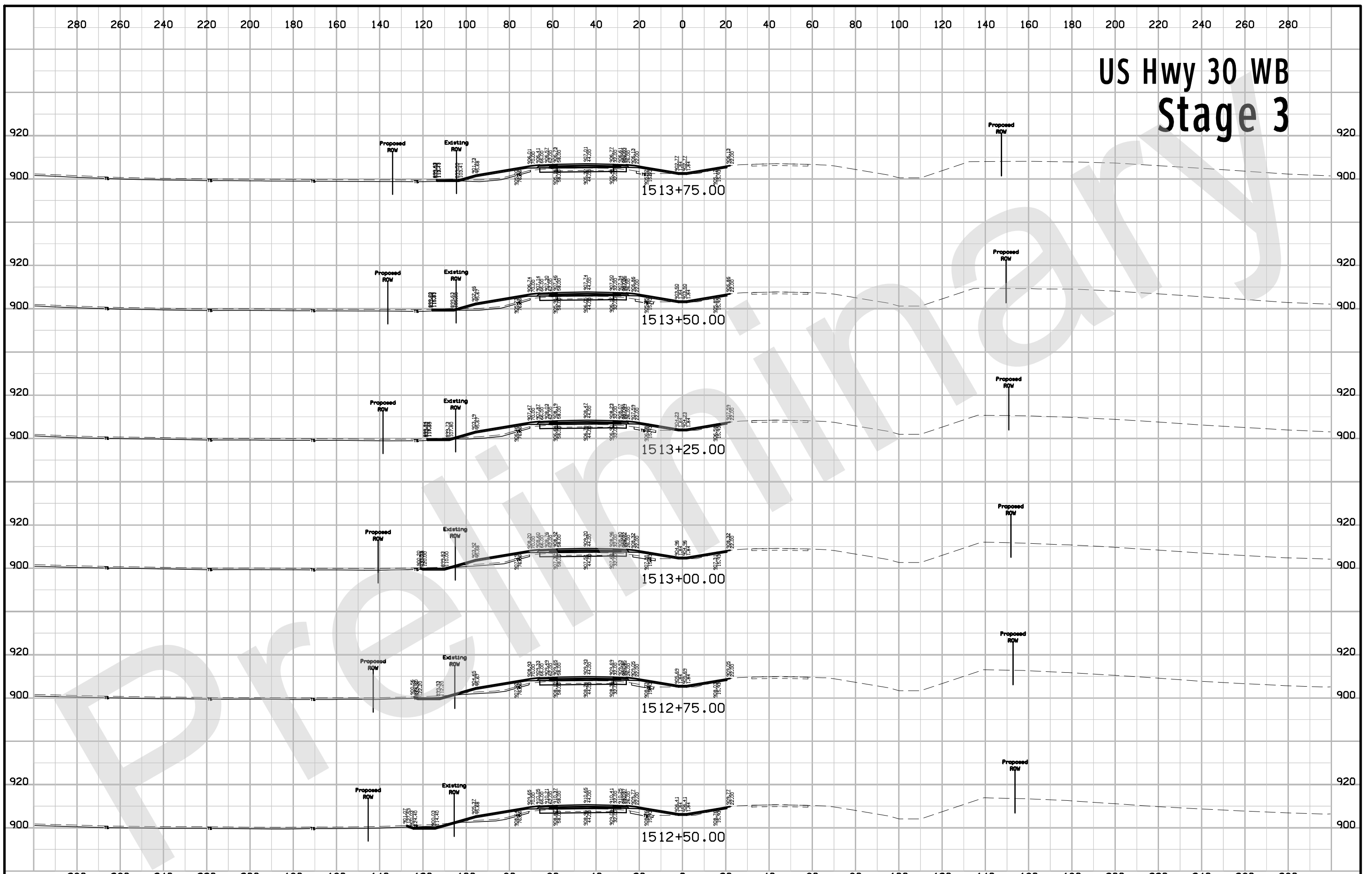

US Hwy 30 WB Stage 3



US Hwy 30 WB Stage 3

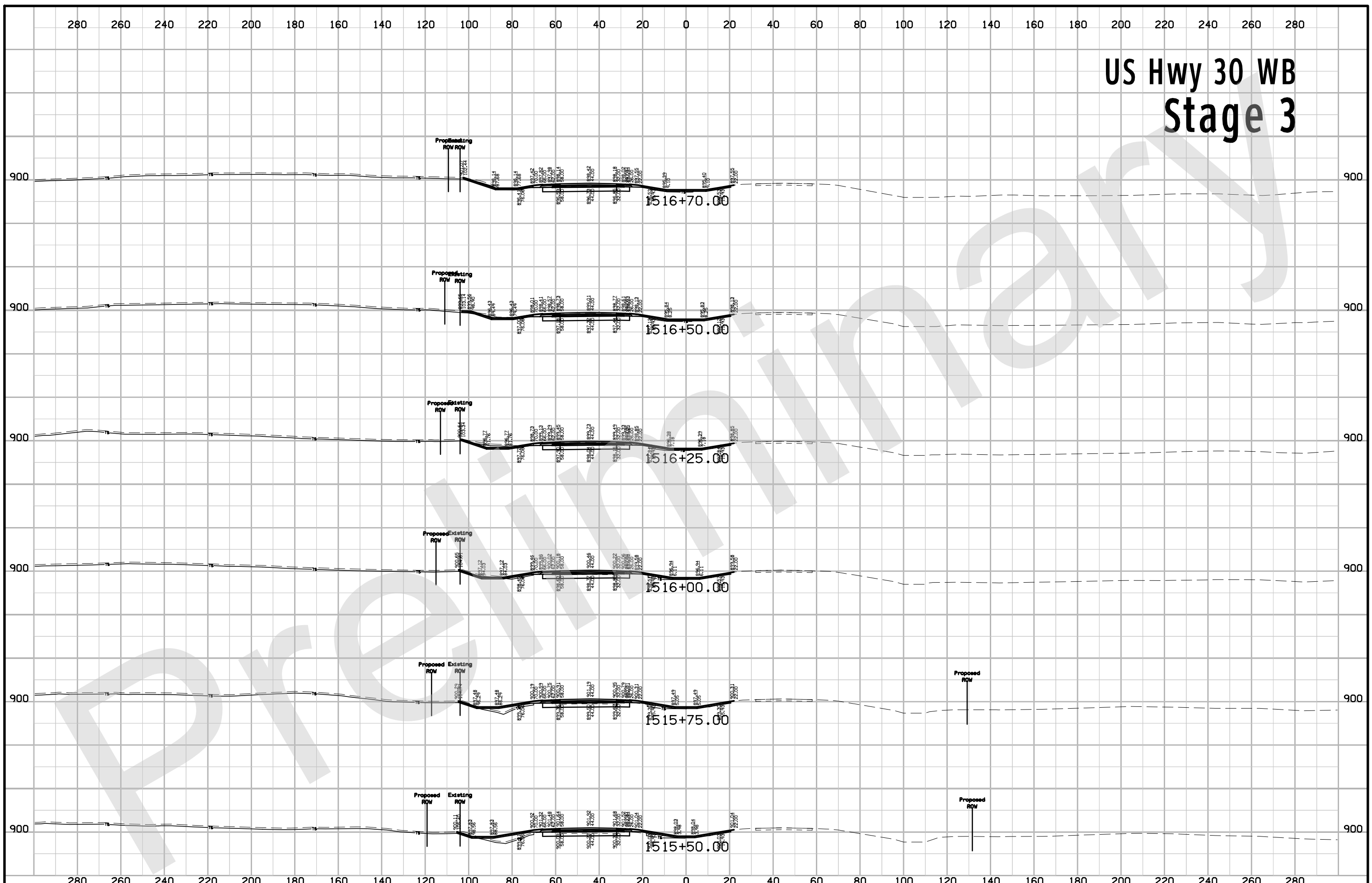

US Hwy 30 WB Stage 3

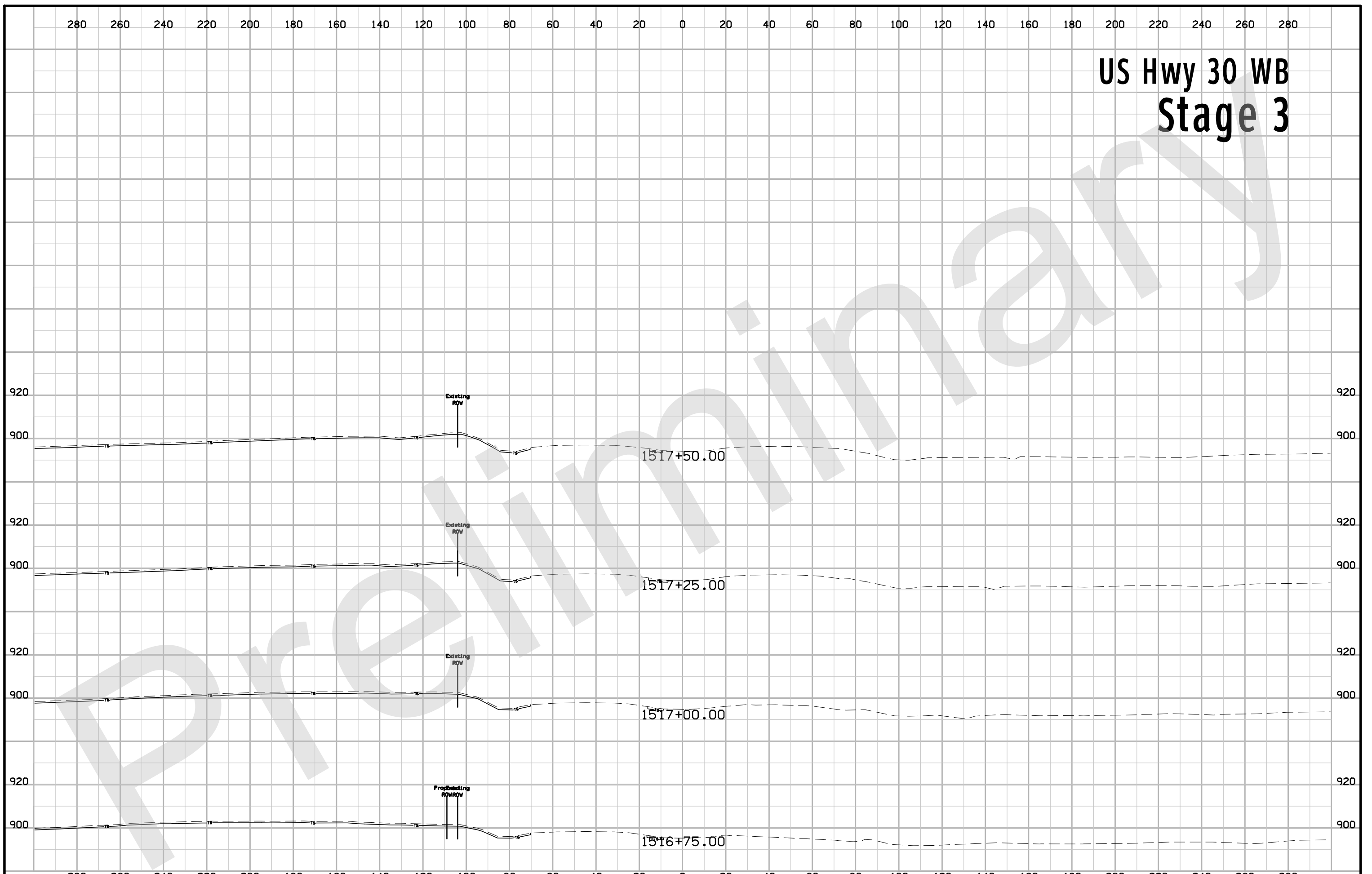

23rd Avenue FINAL

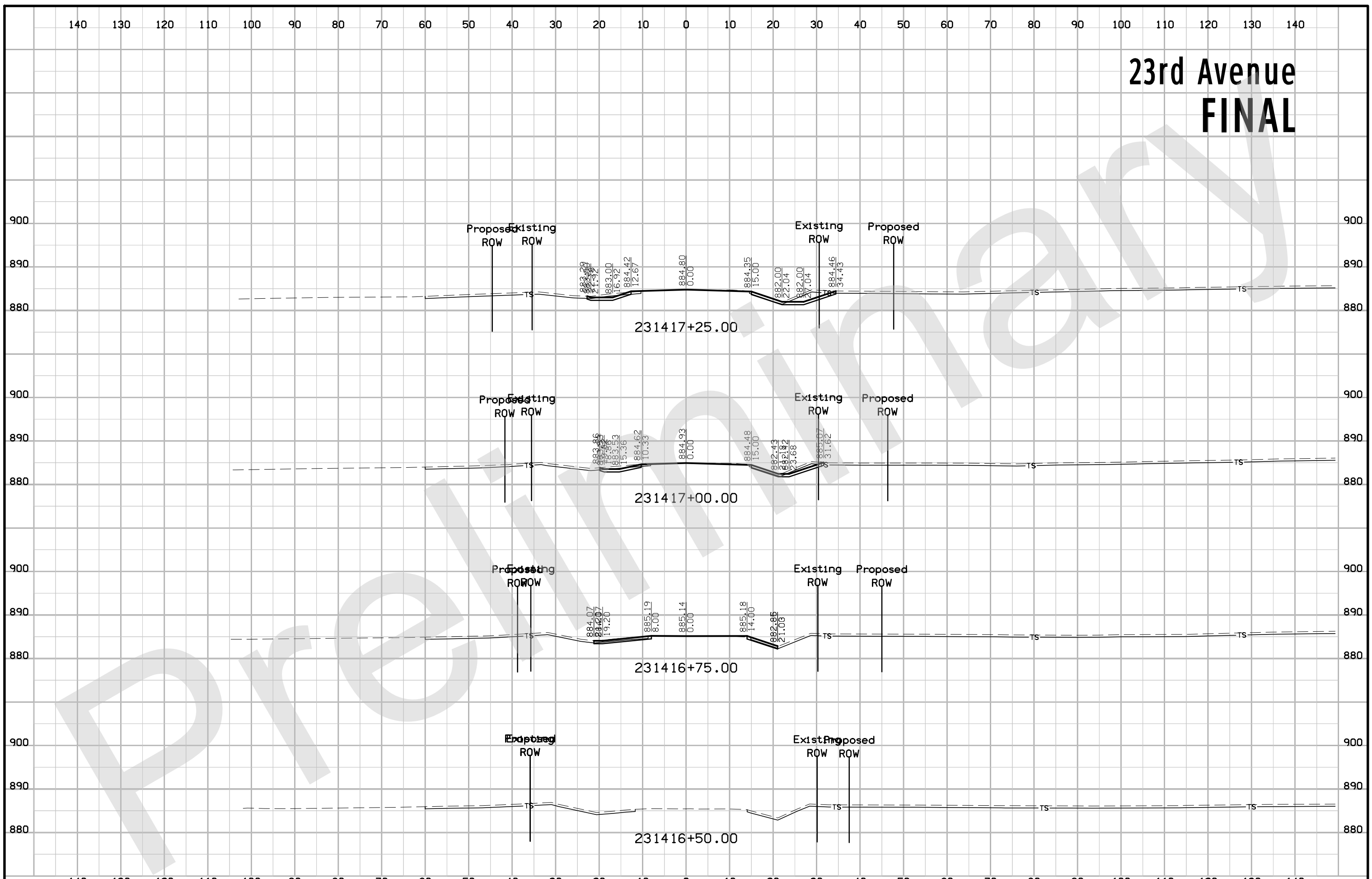

23rd Avenue FINAL

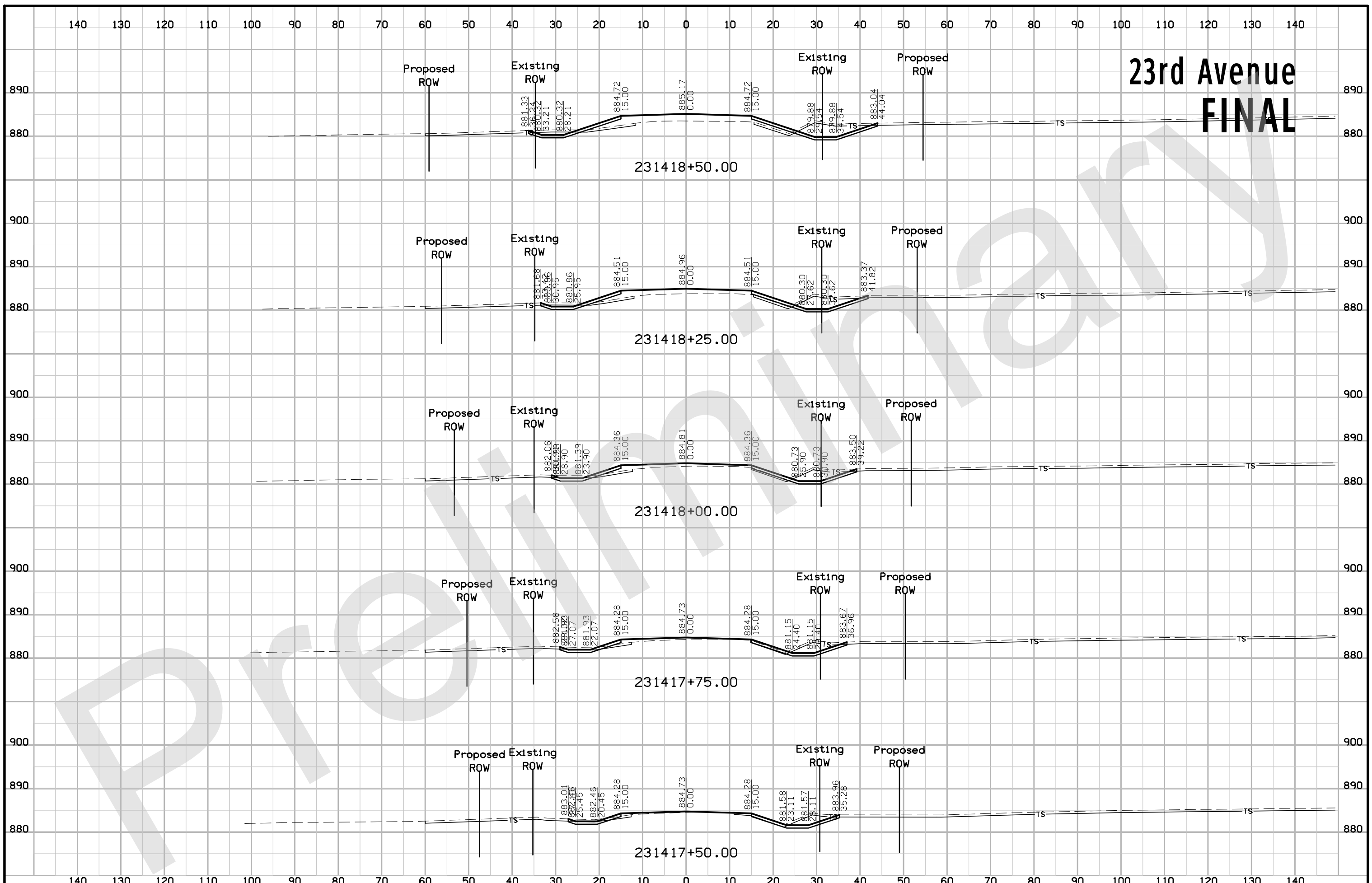

23rd Avenue FINAL

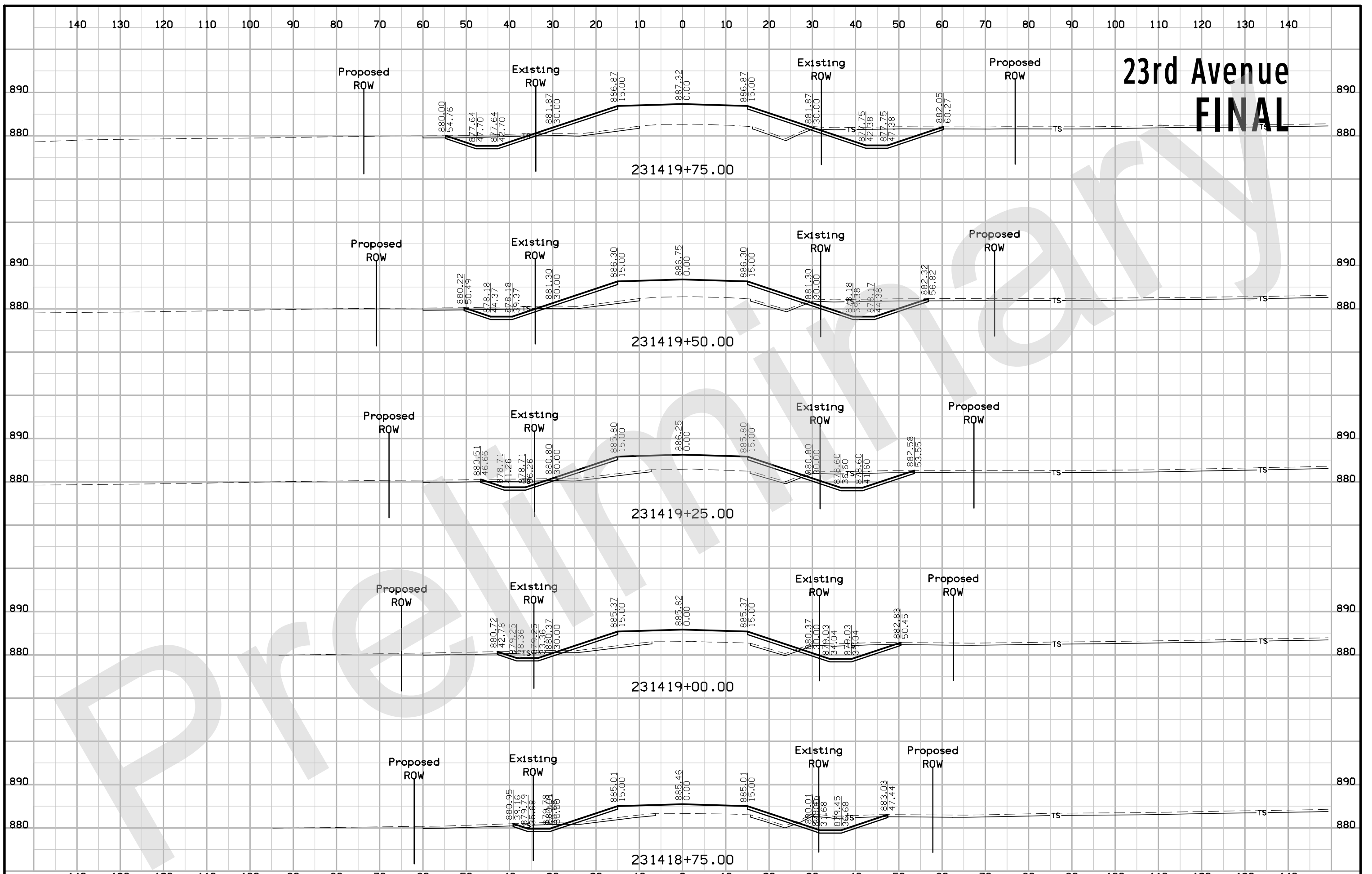

23rd Avenue FINAL

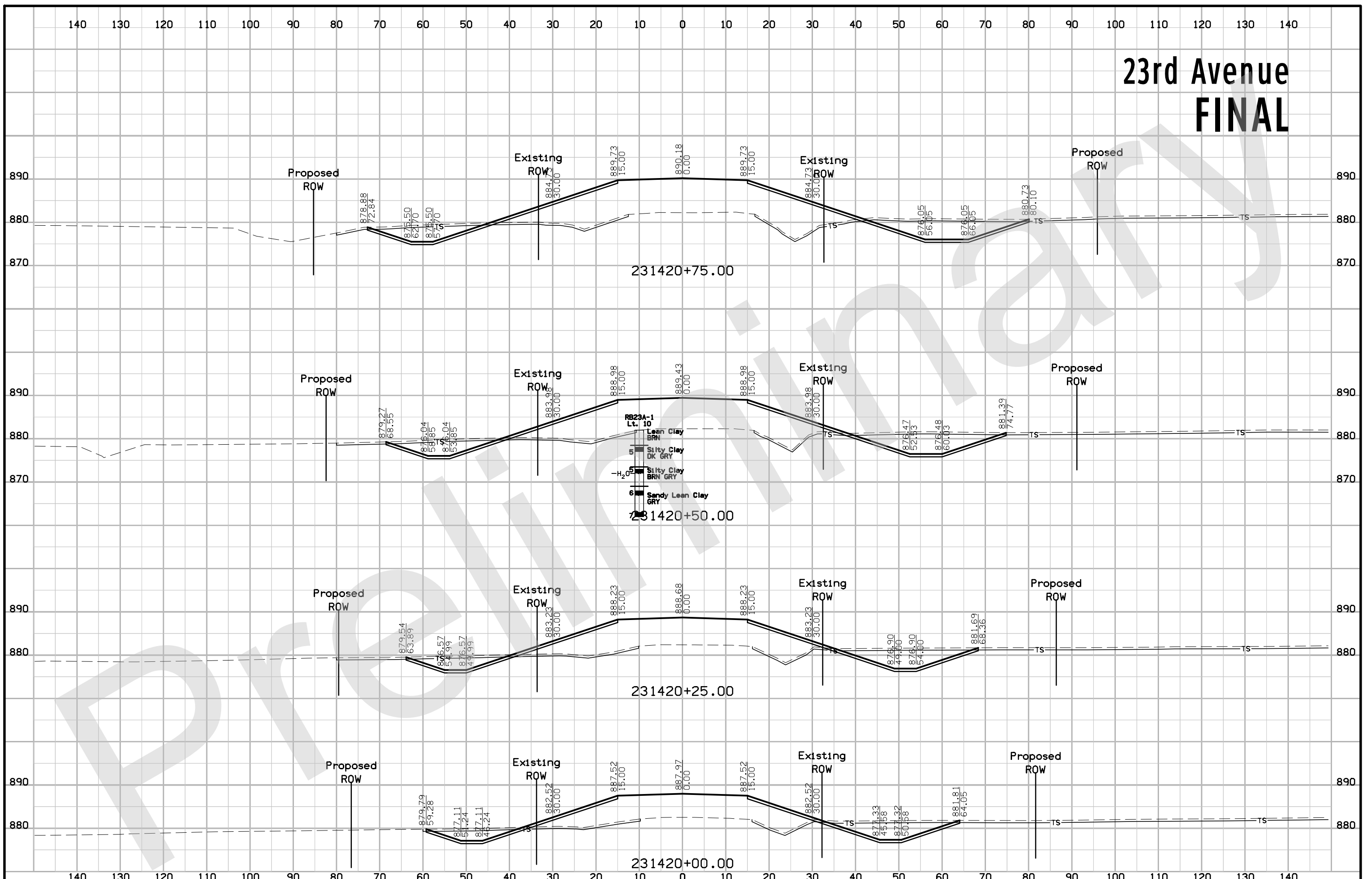

23rd Avenue FINAL

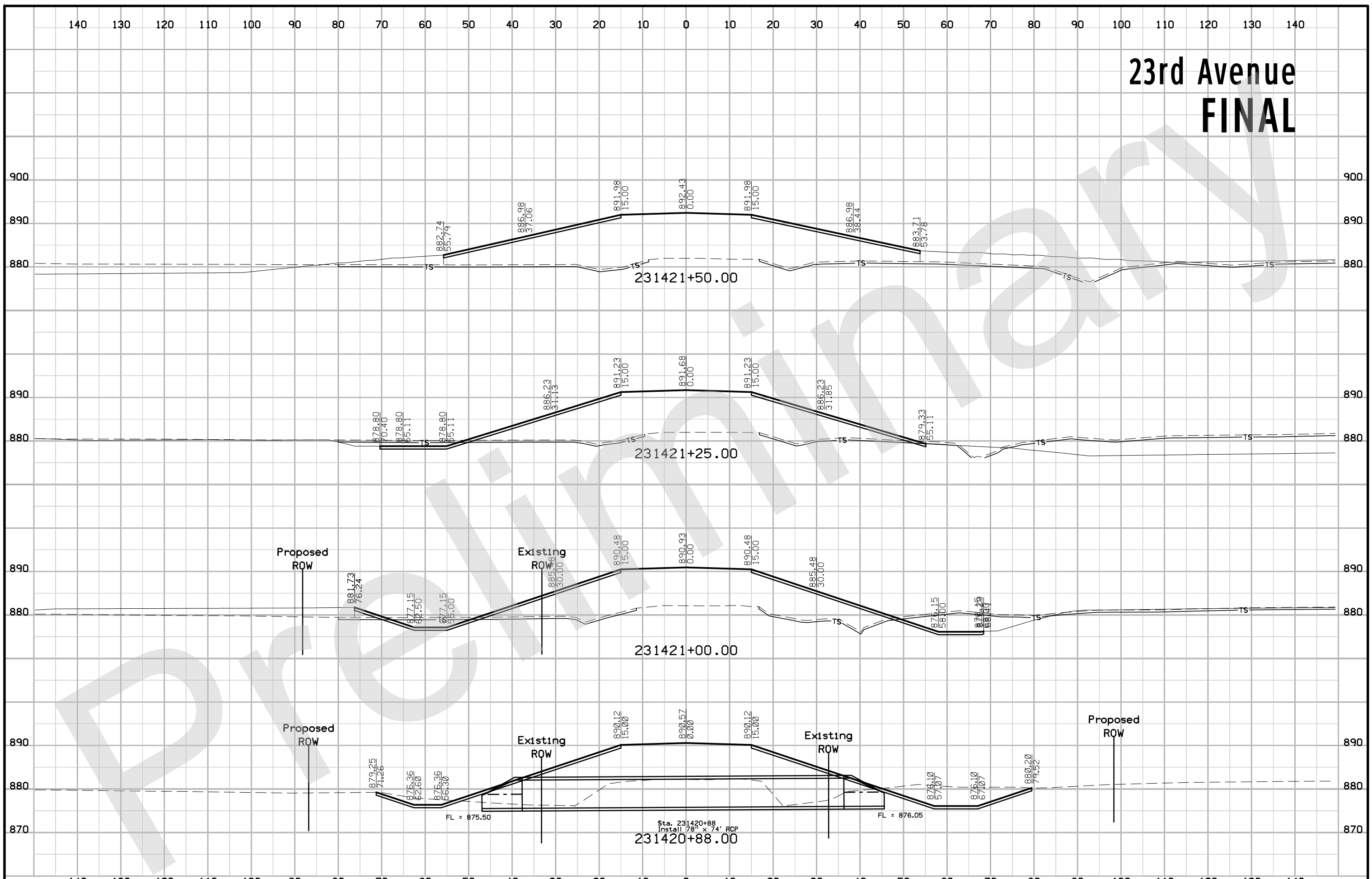

23rd Avenue FINAL

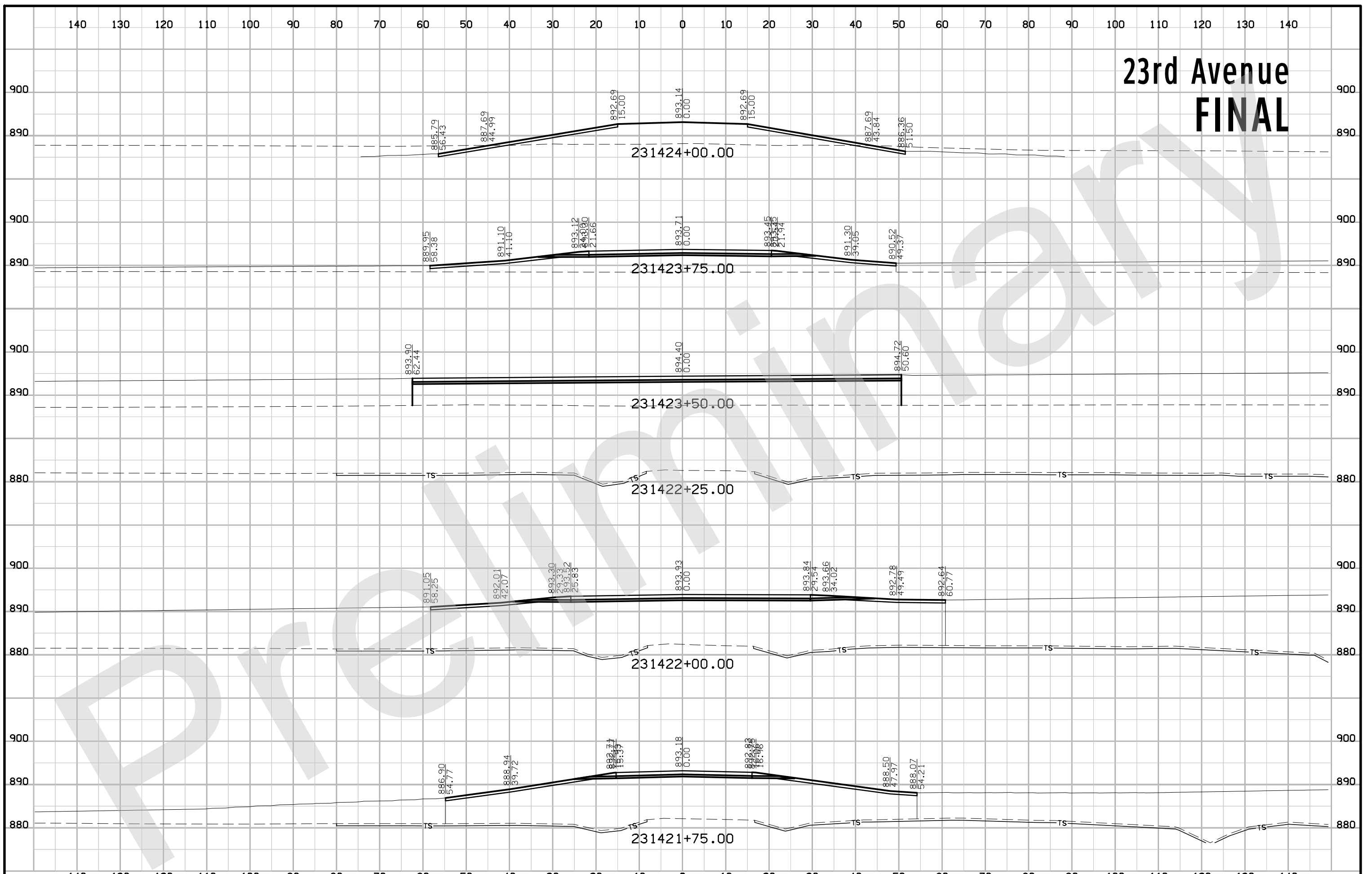

23rd Avenue FINAL

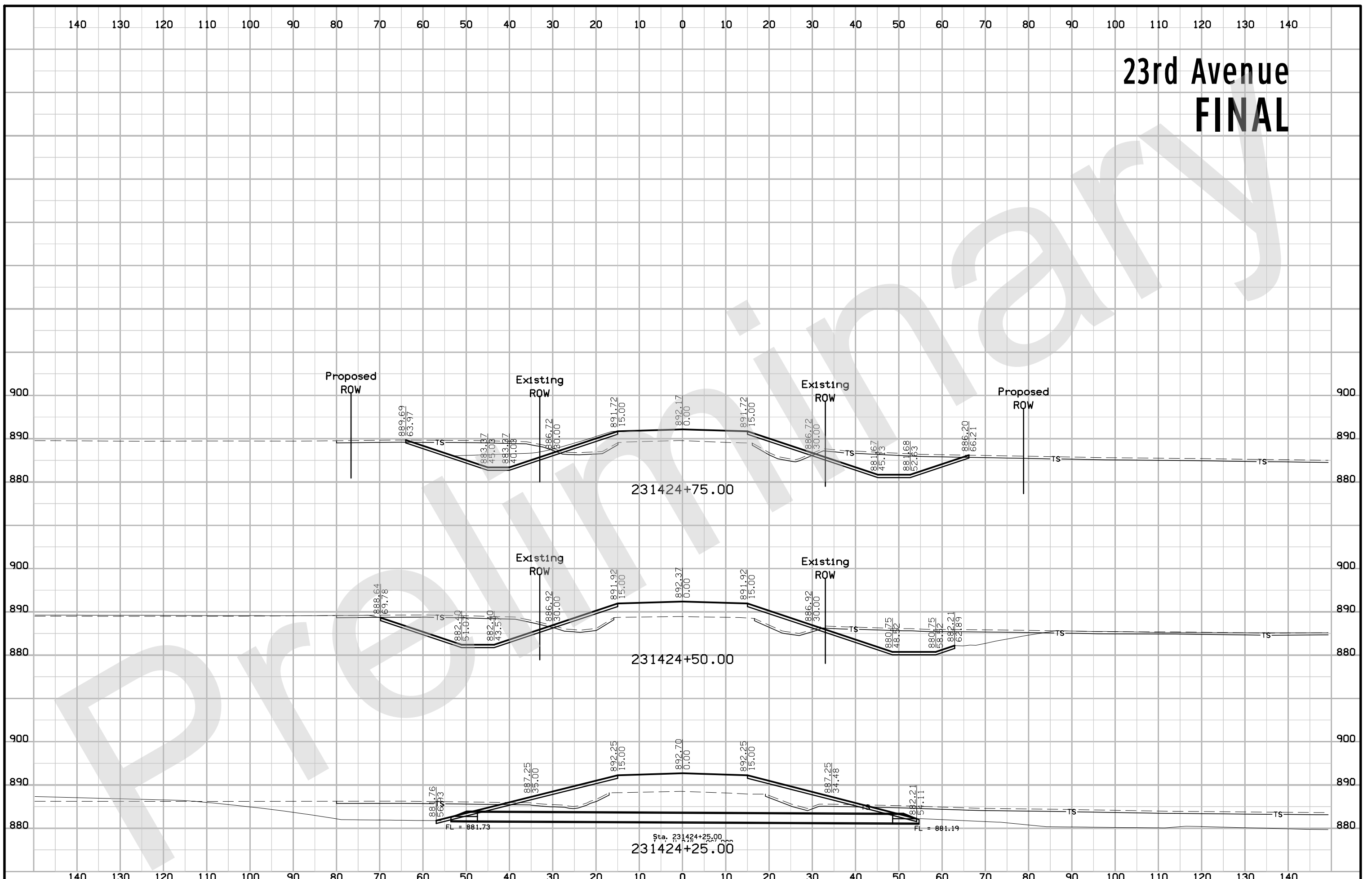

23rd Avenue FINAL

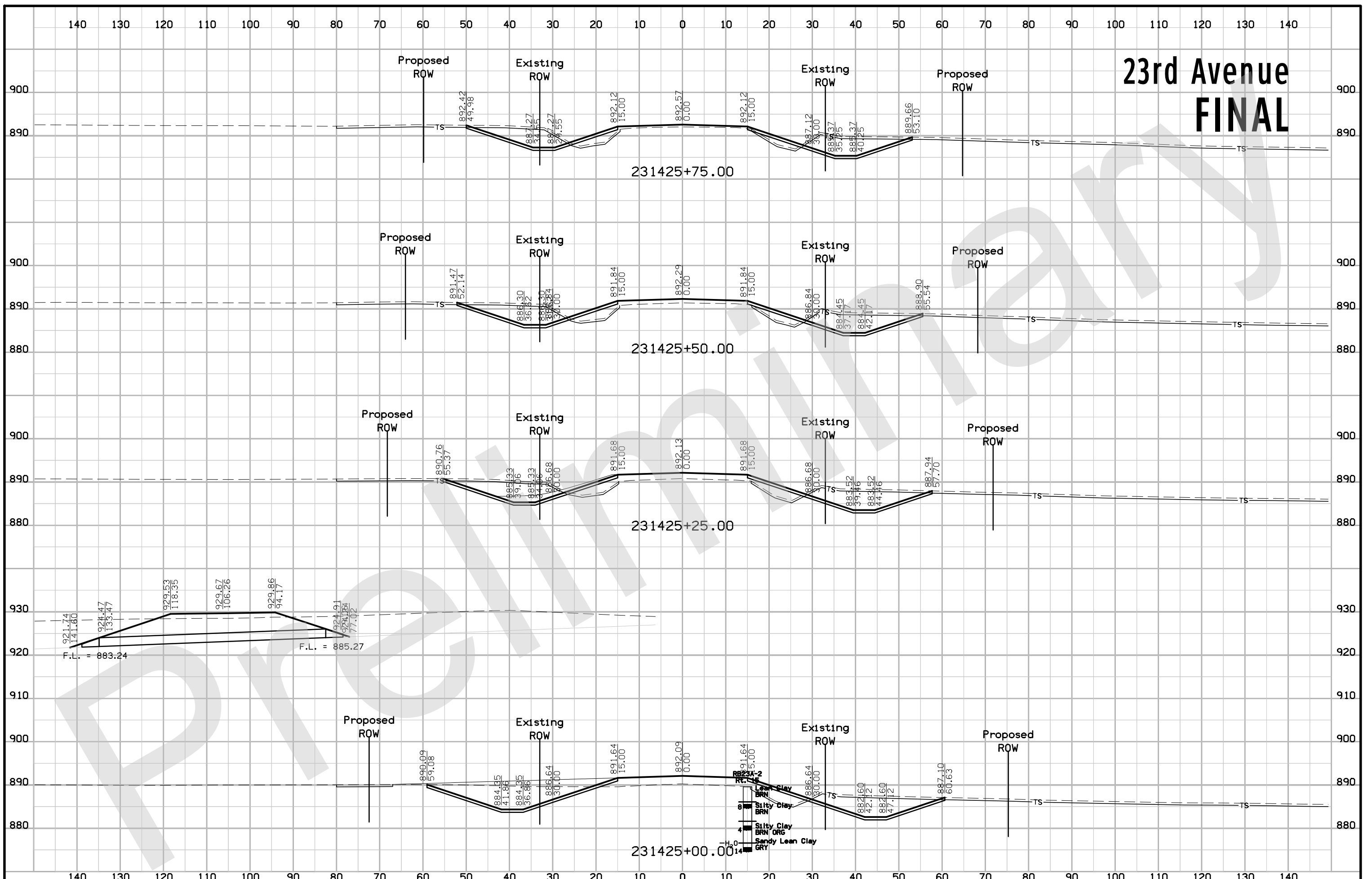

23rd Avenue FINAL

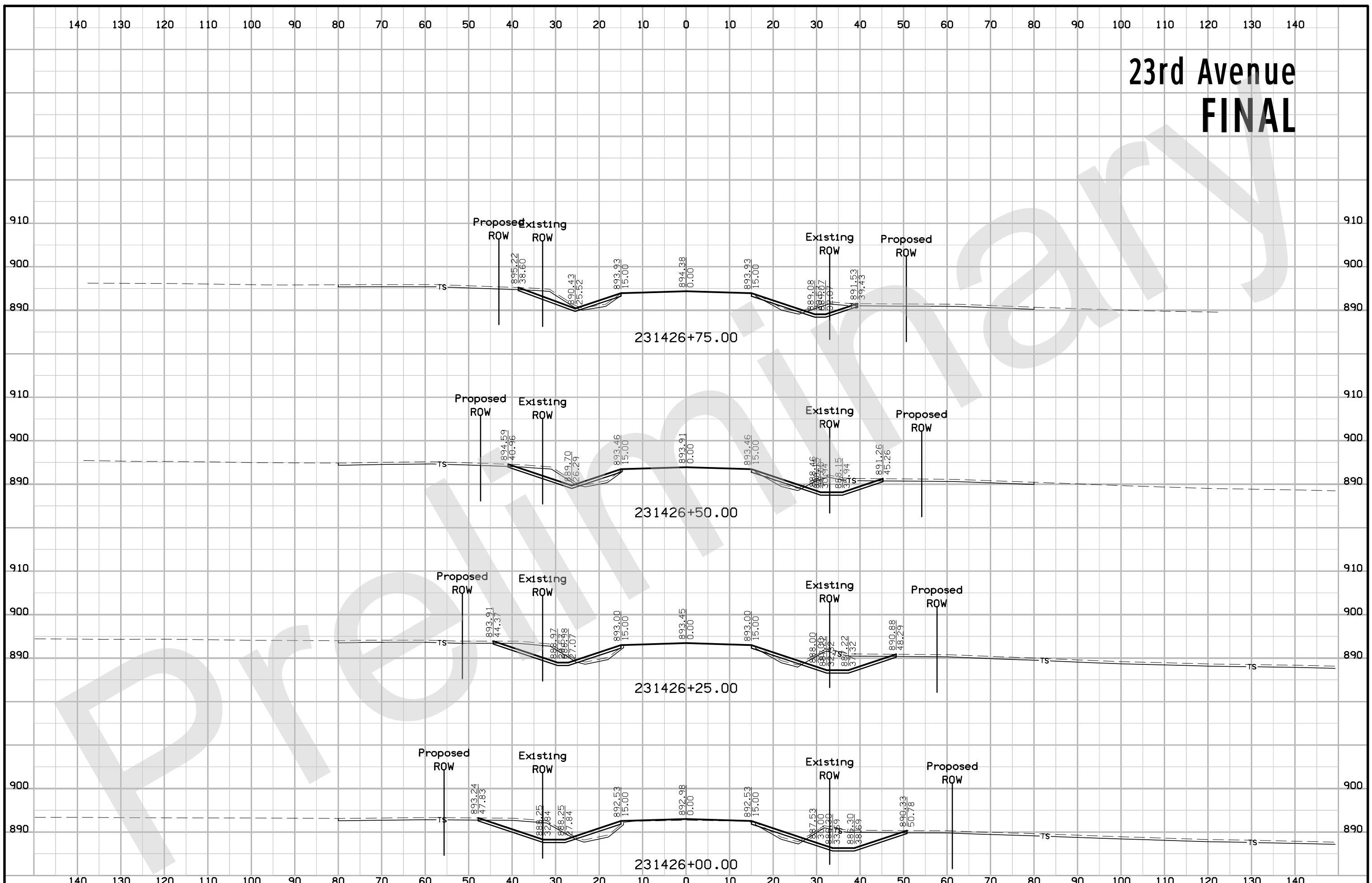

23rd Avenue FINAL

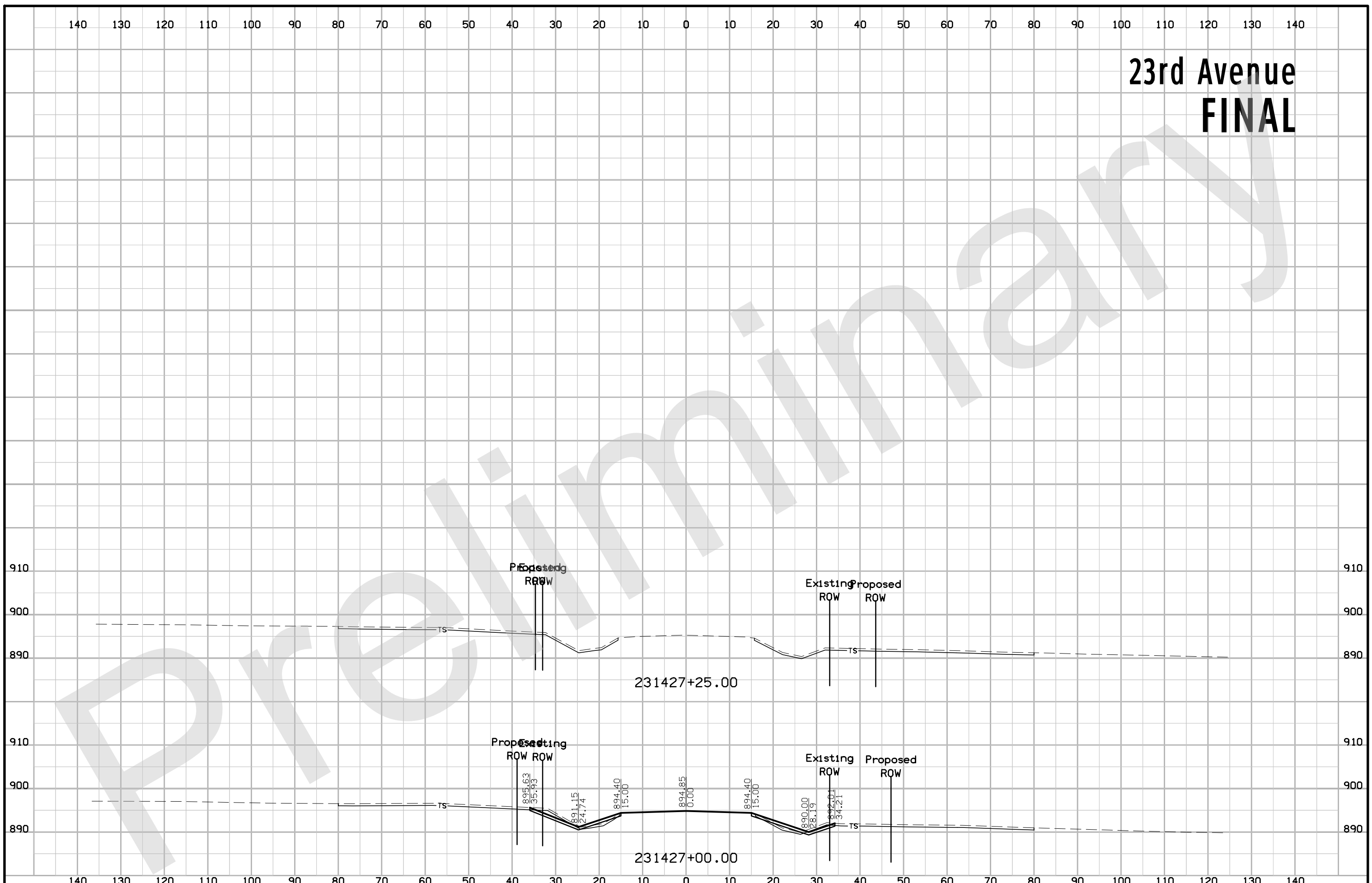

US 218 Final

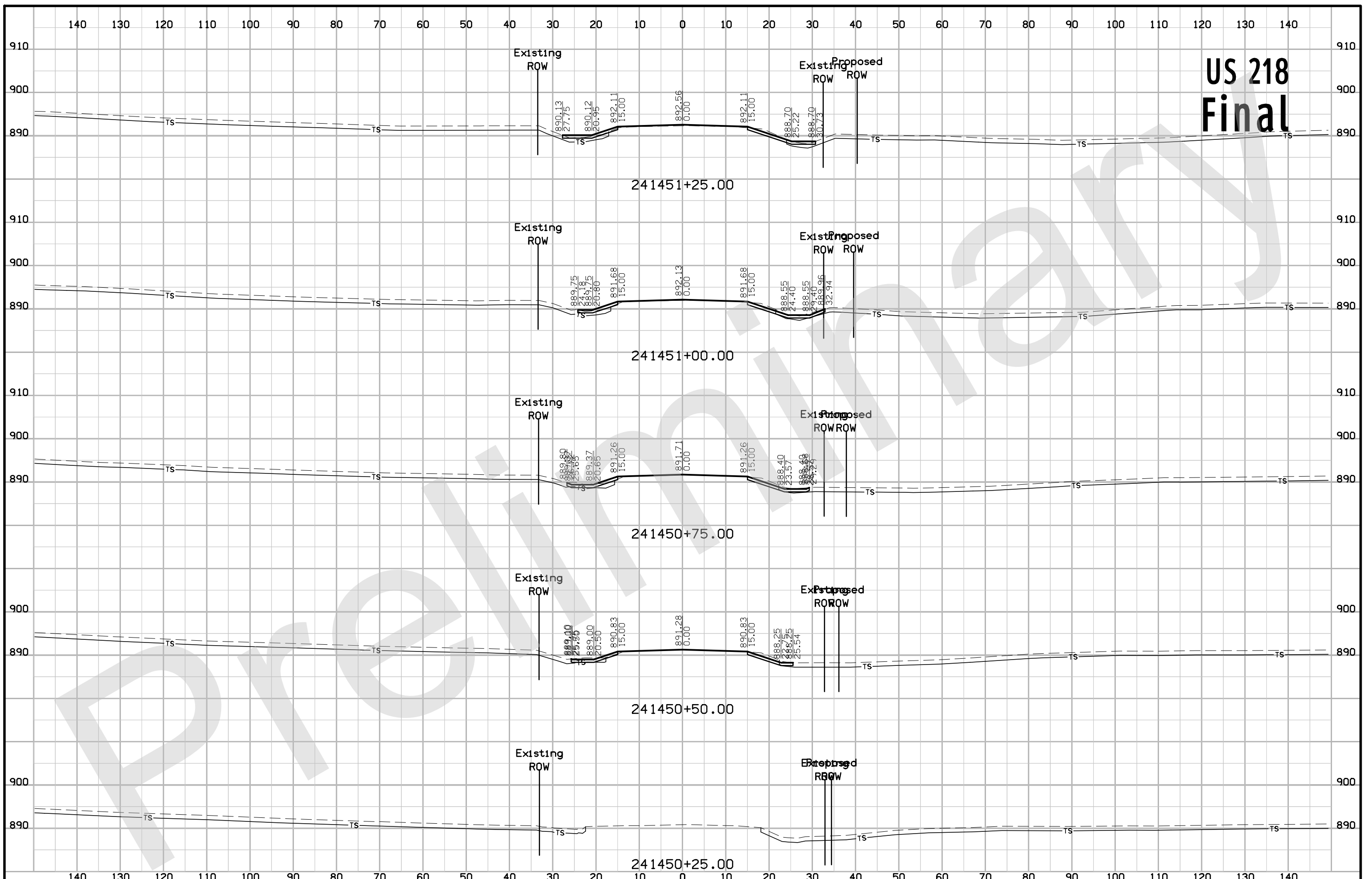

US 218 Final

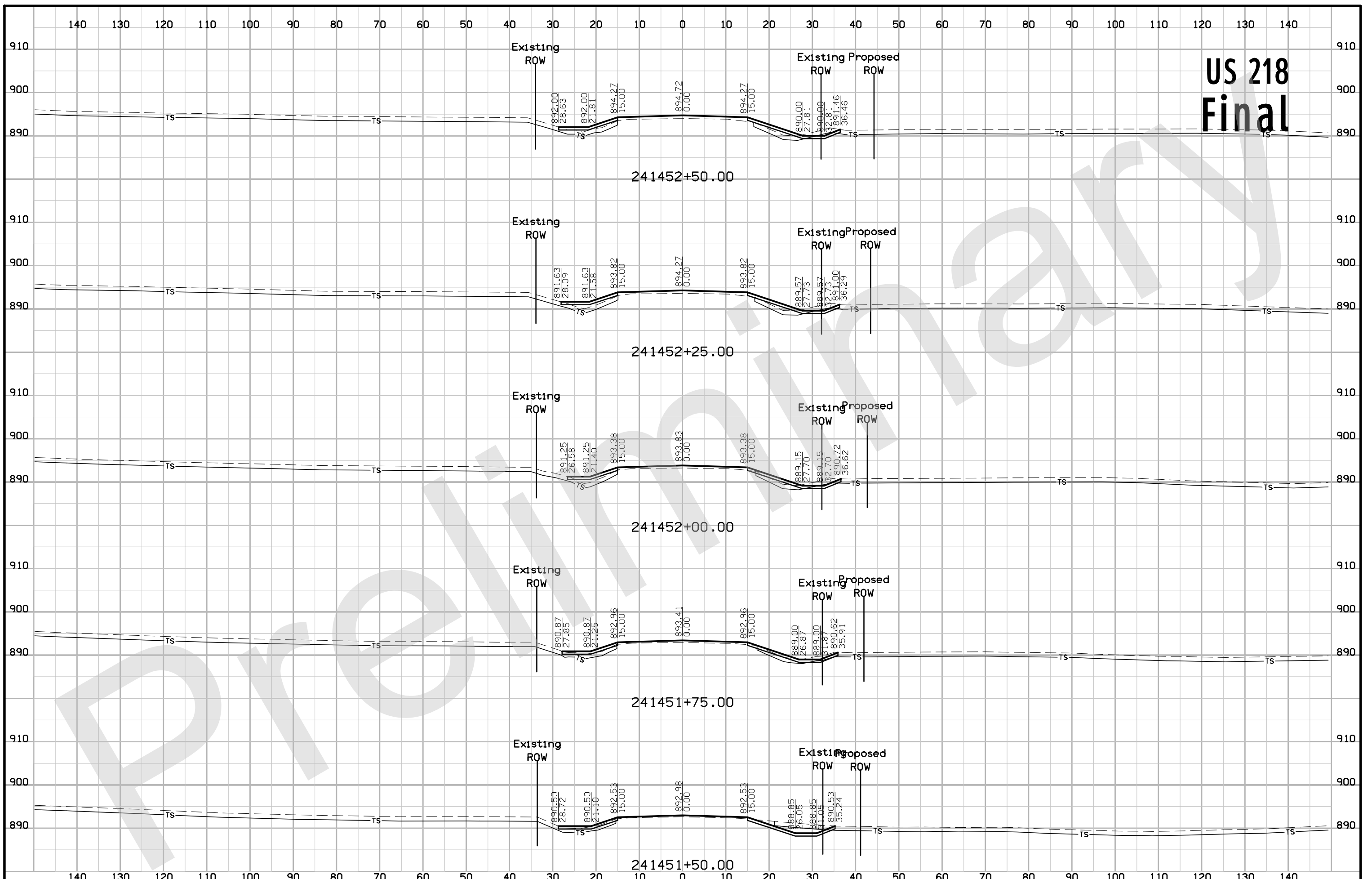

US 218 Final

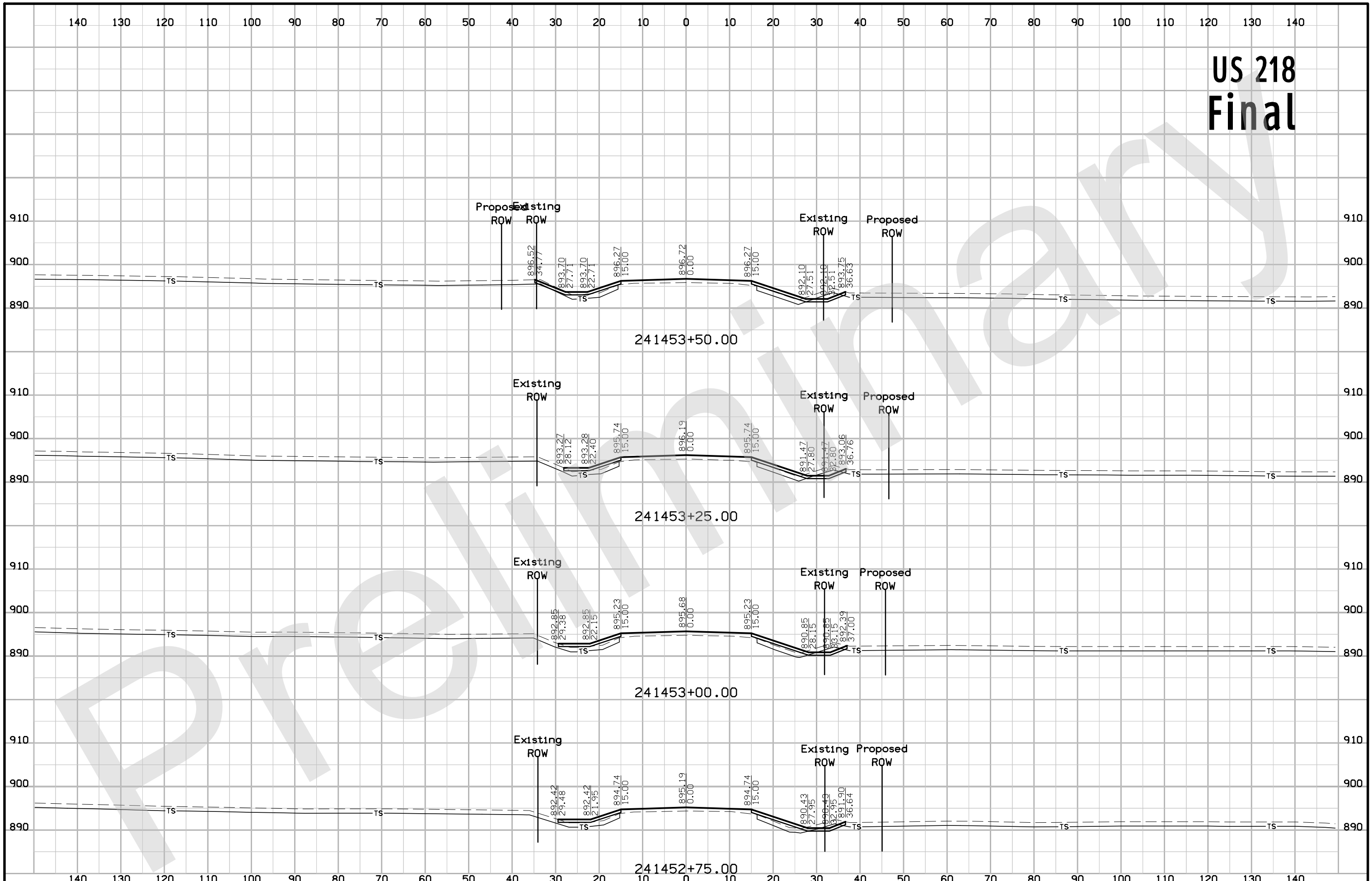

US 218 Final

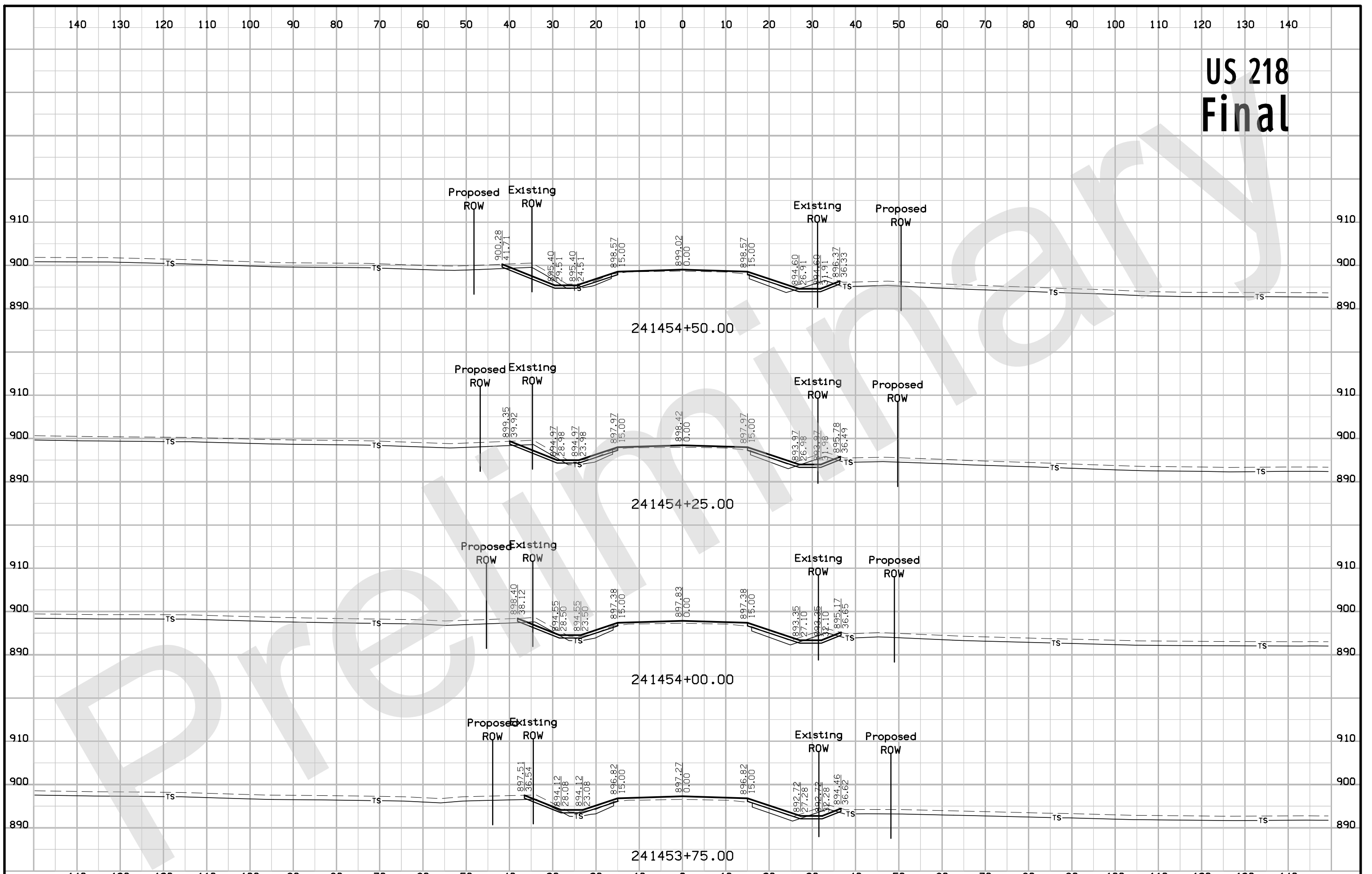

US 218 Final

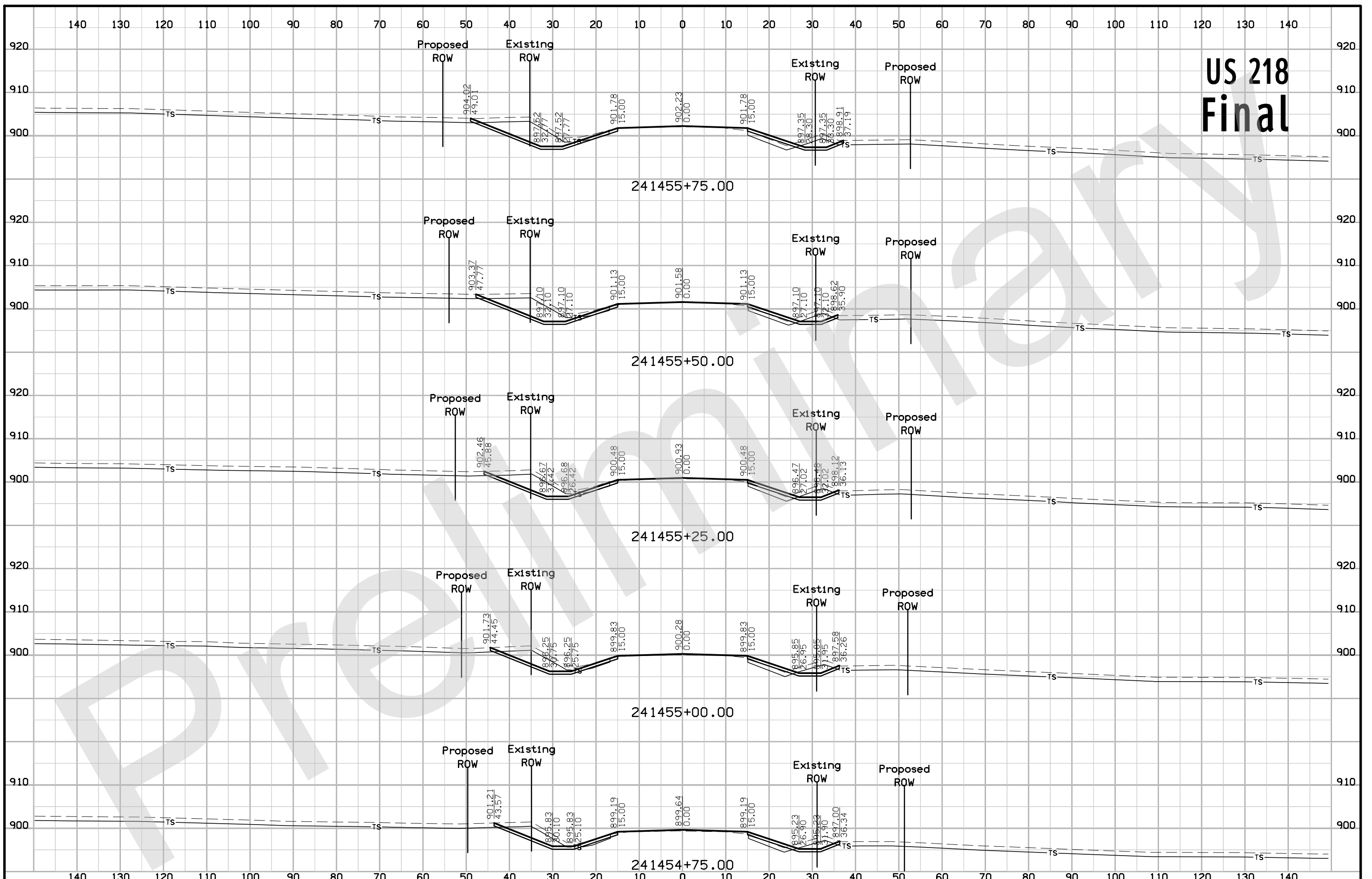

US 218 Final

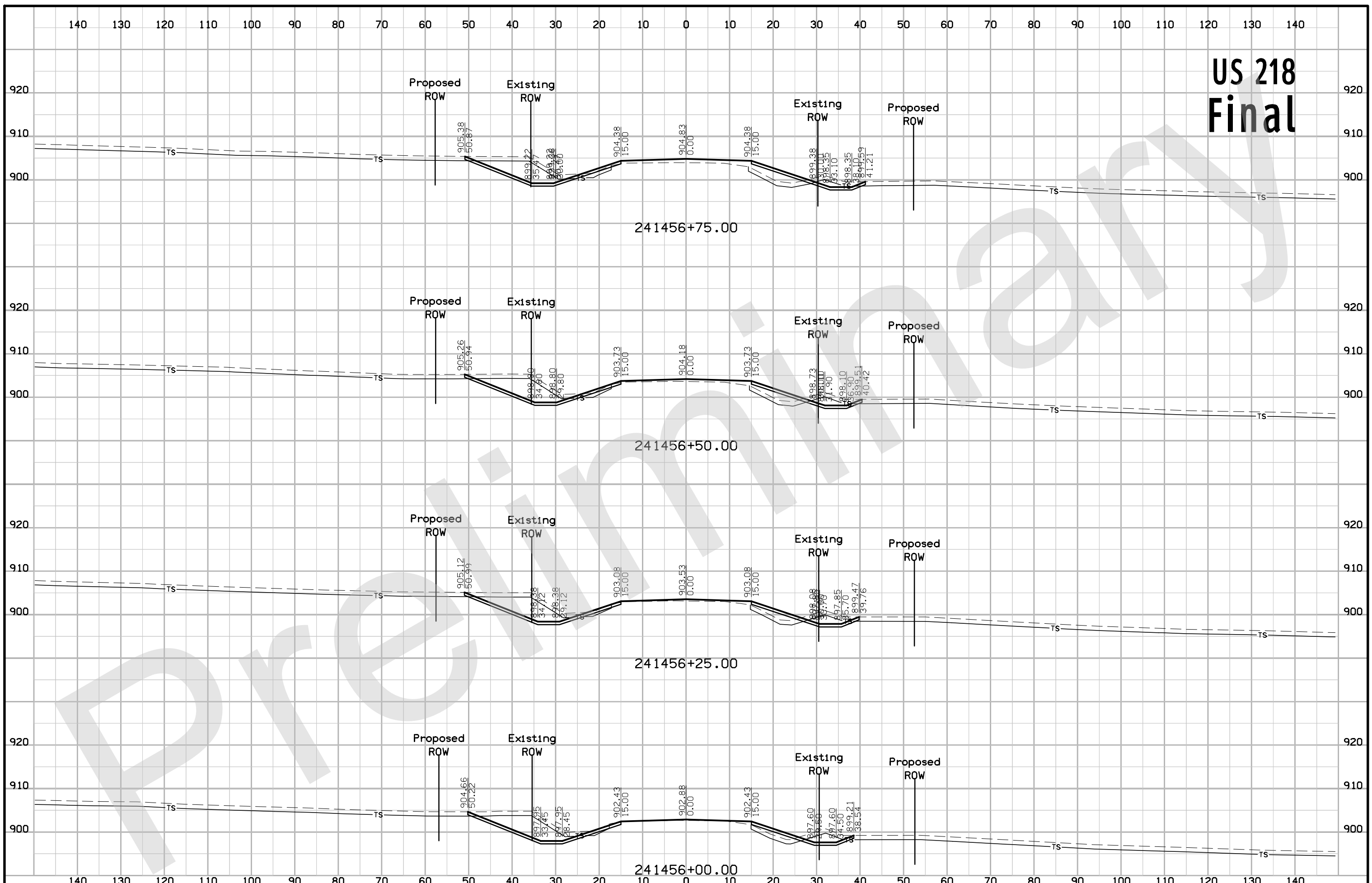

US 218 Final

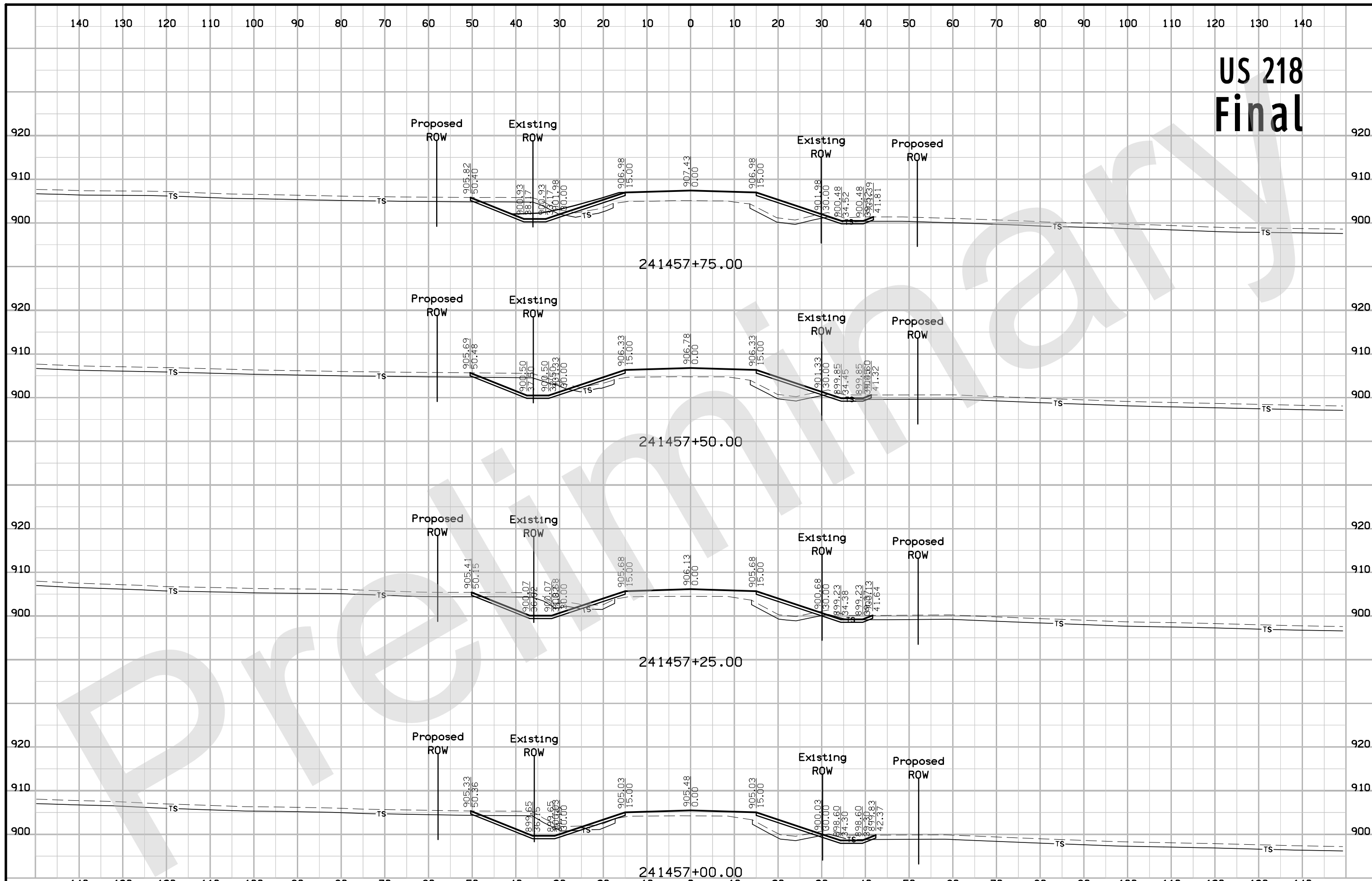

US 218 Final

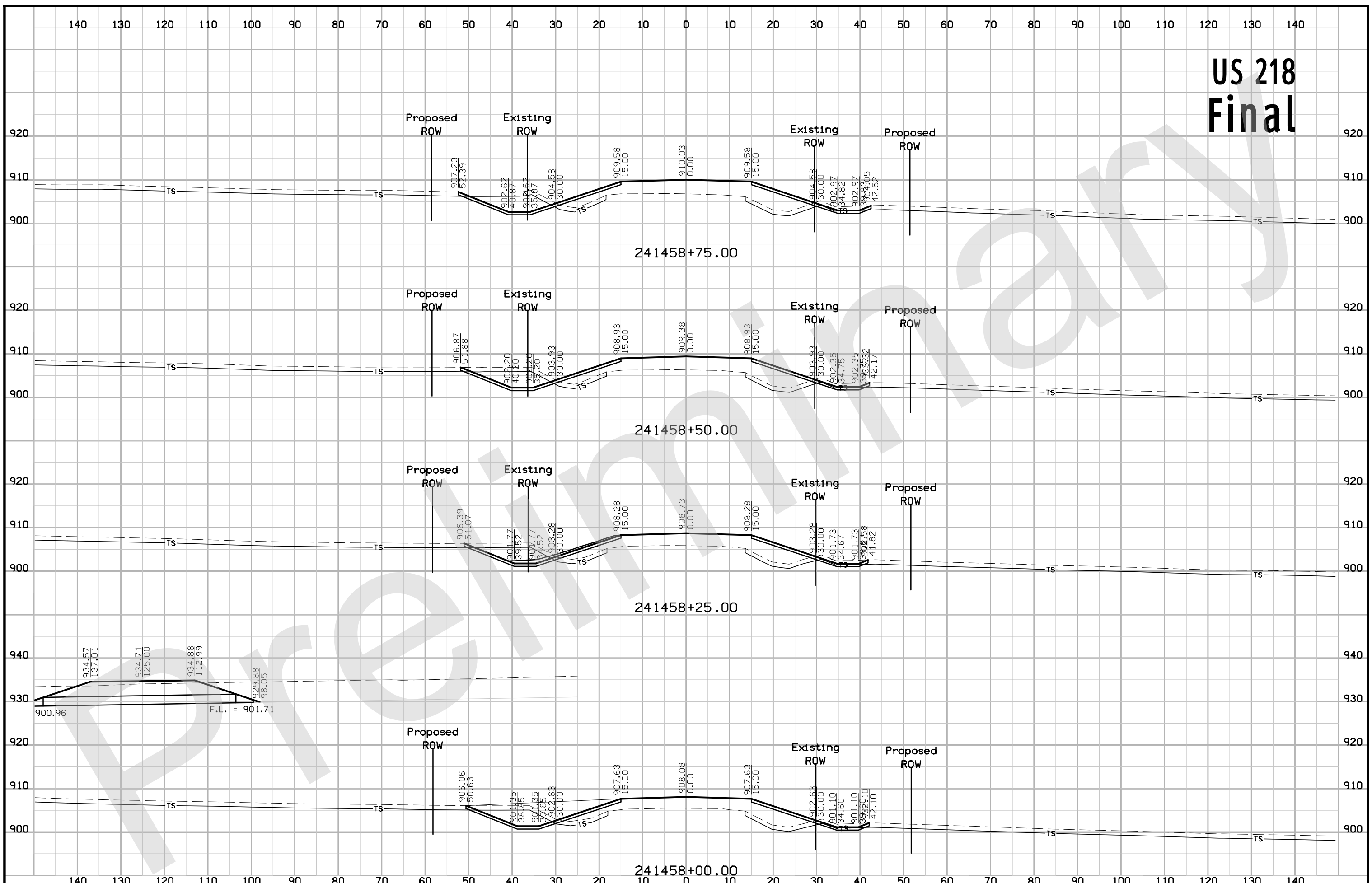

US 218 Final

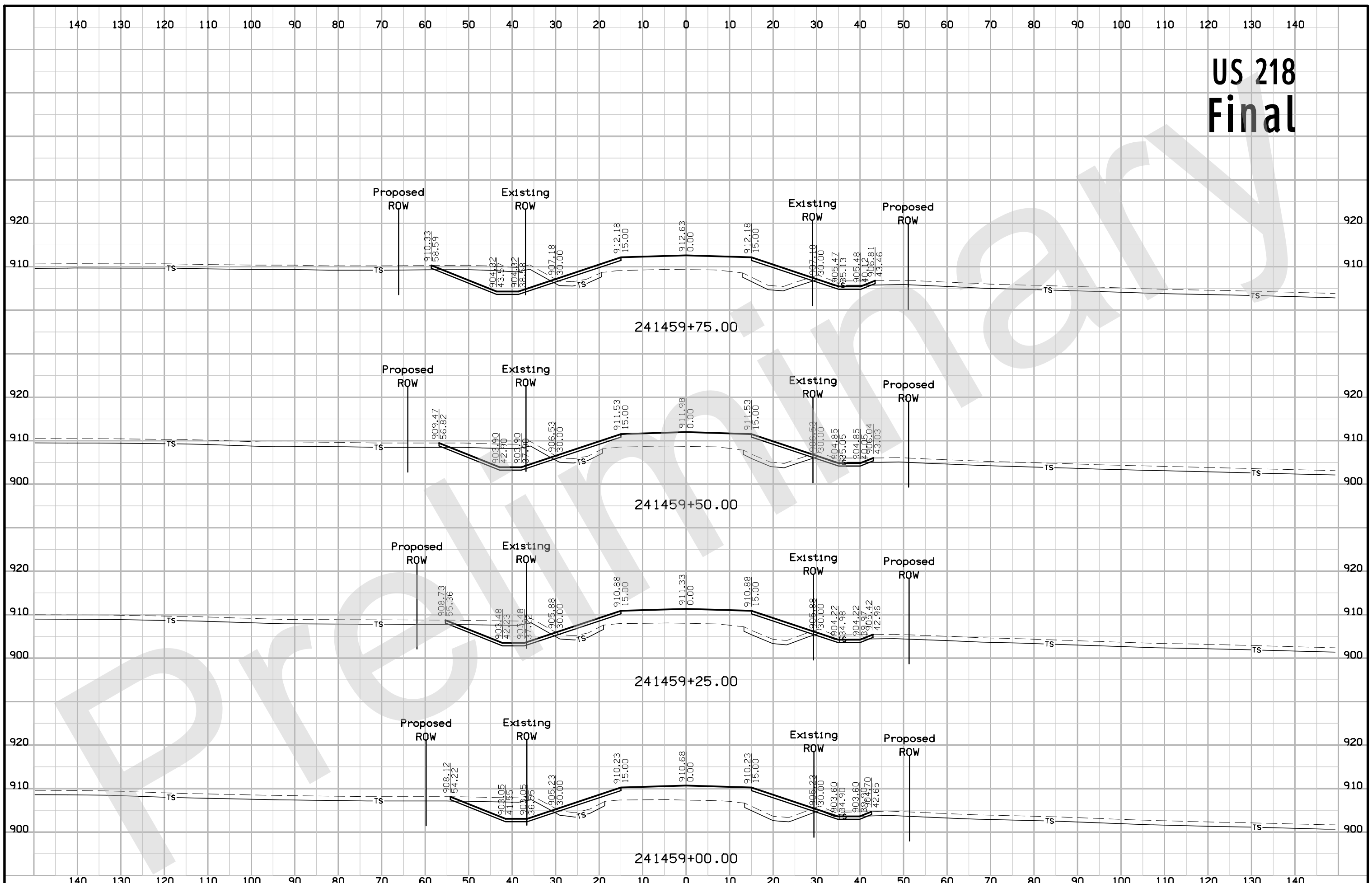

US 218 Final

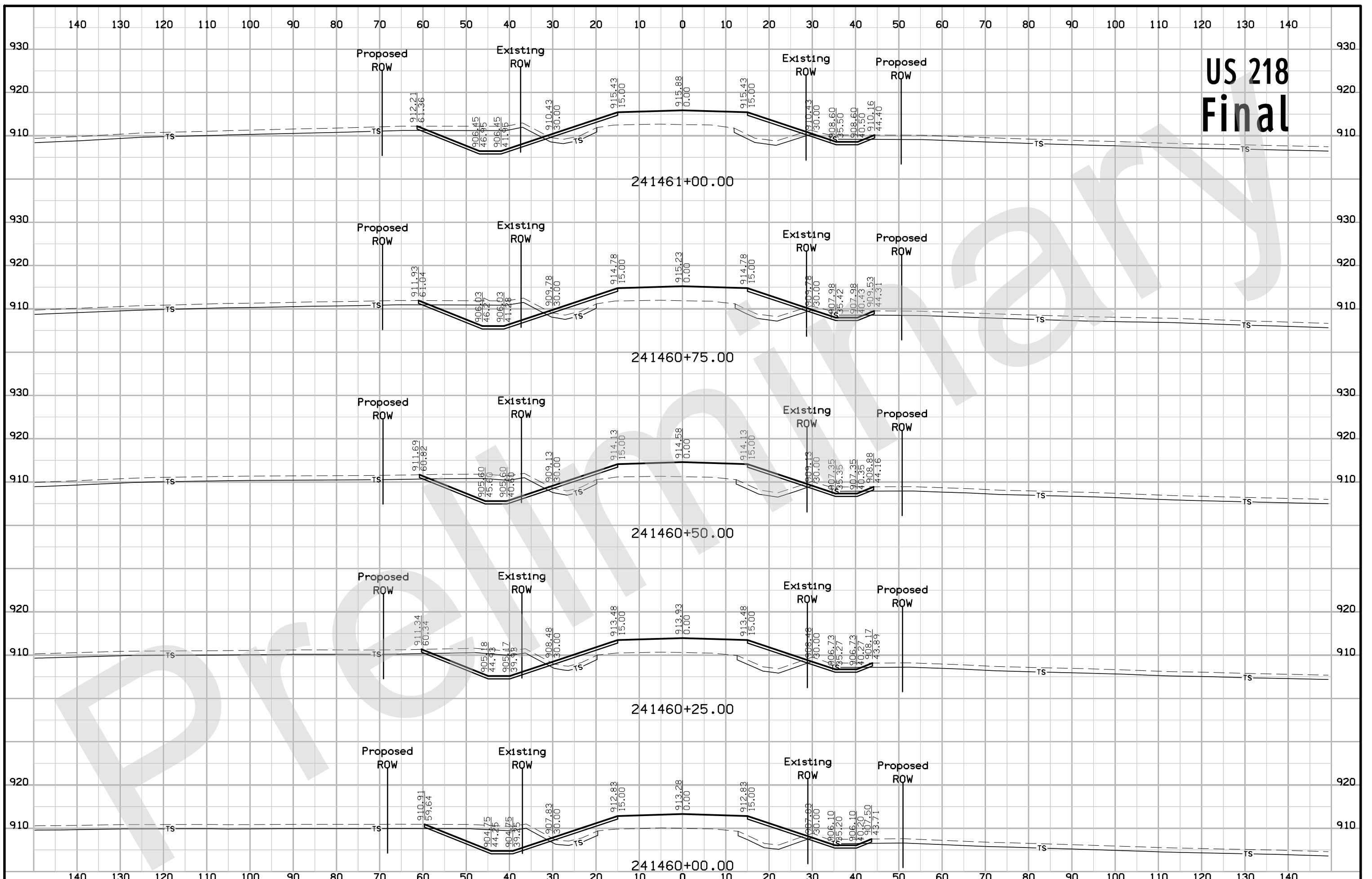

US 218 Final

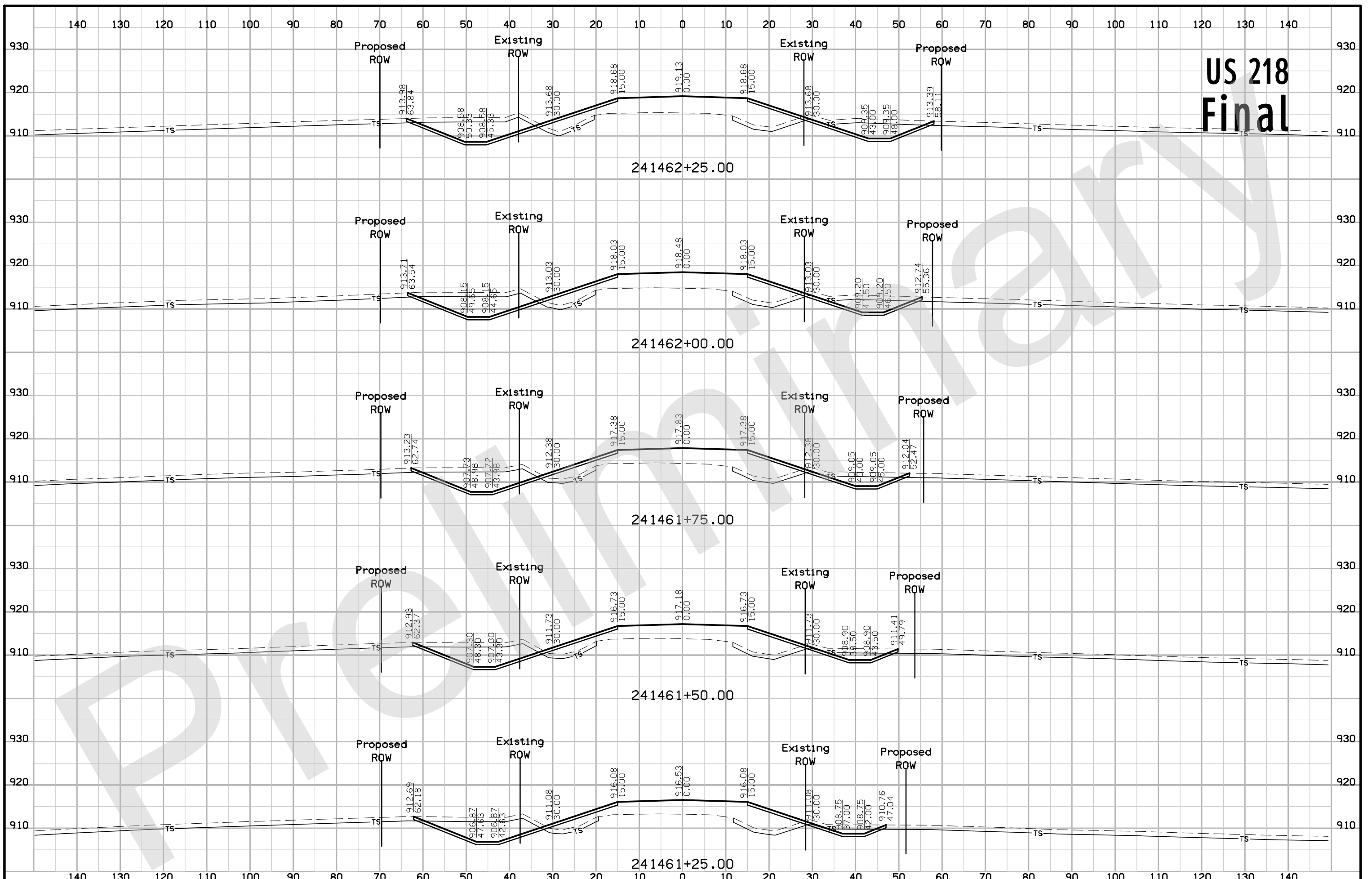

US 218 Final

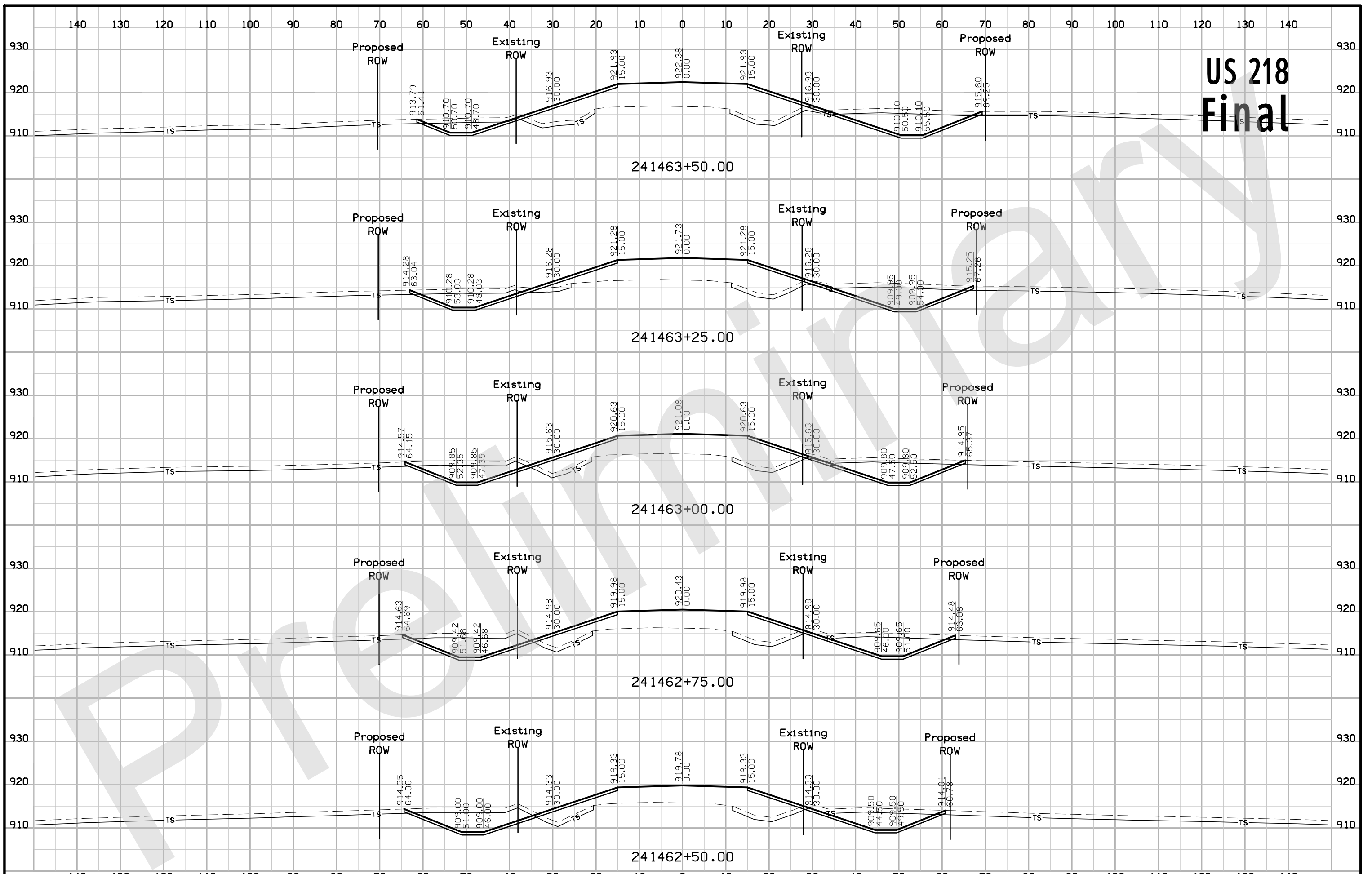

US 218 Final

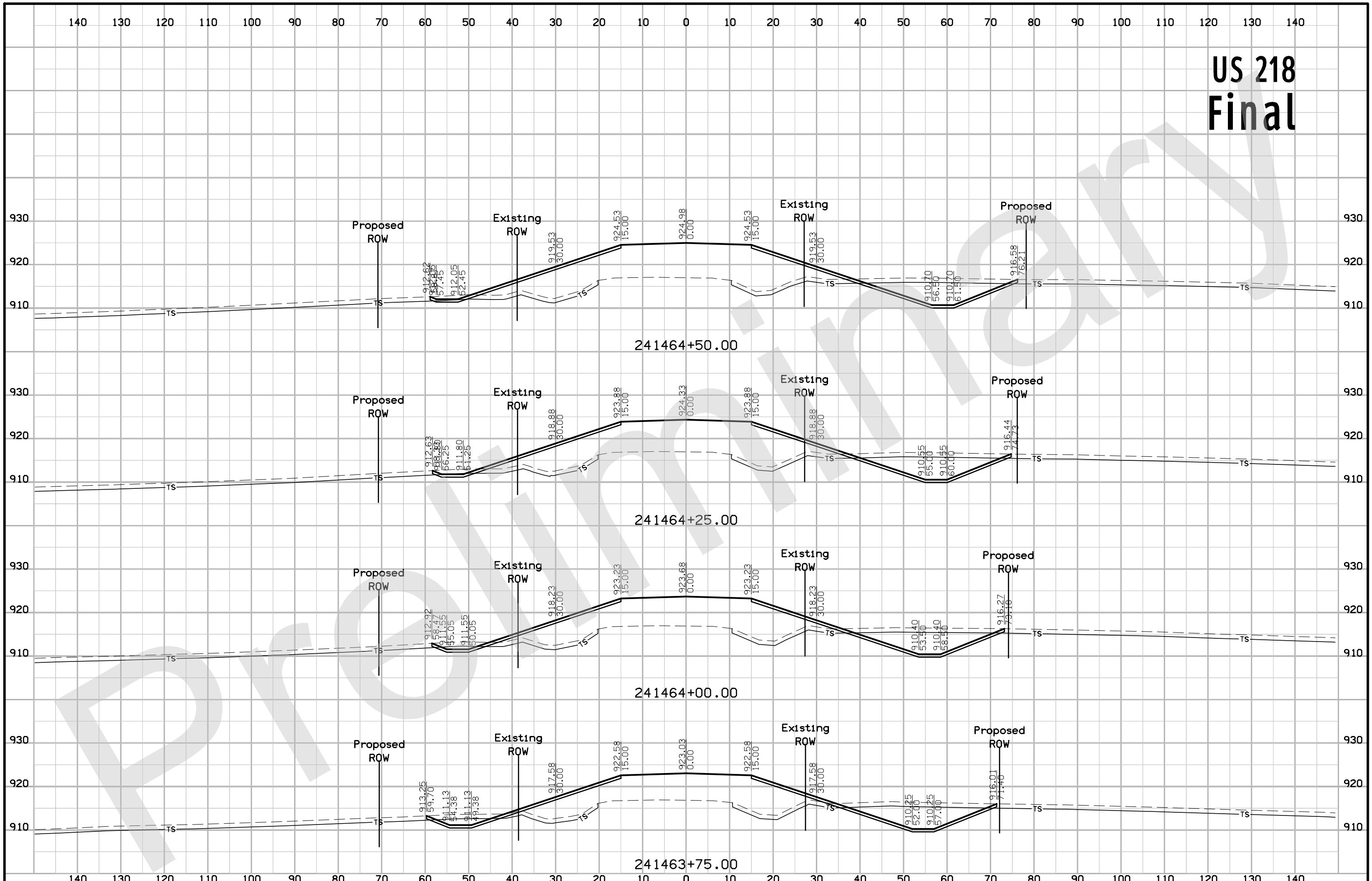

US 218 Final

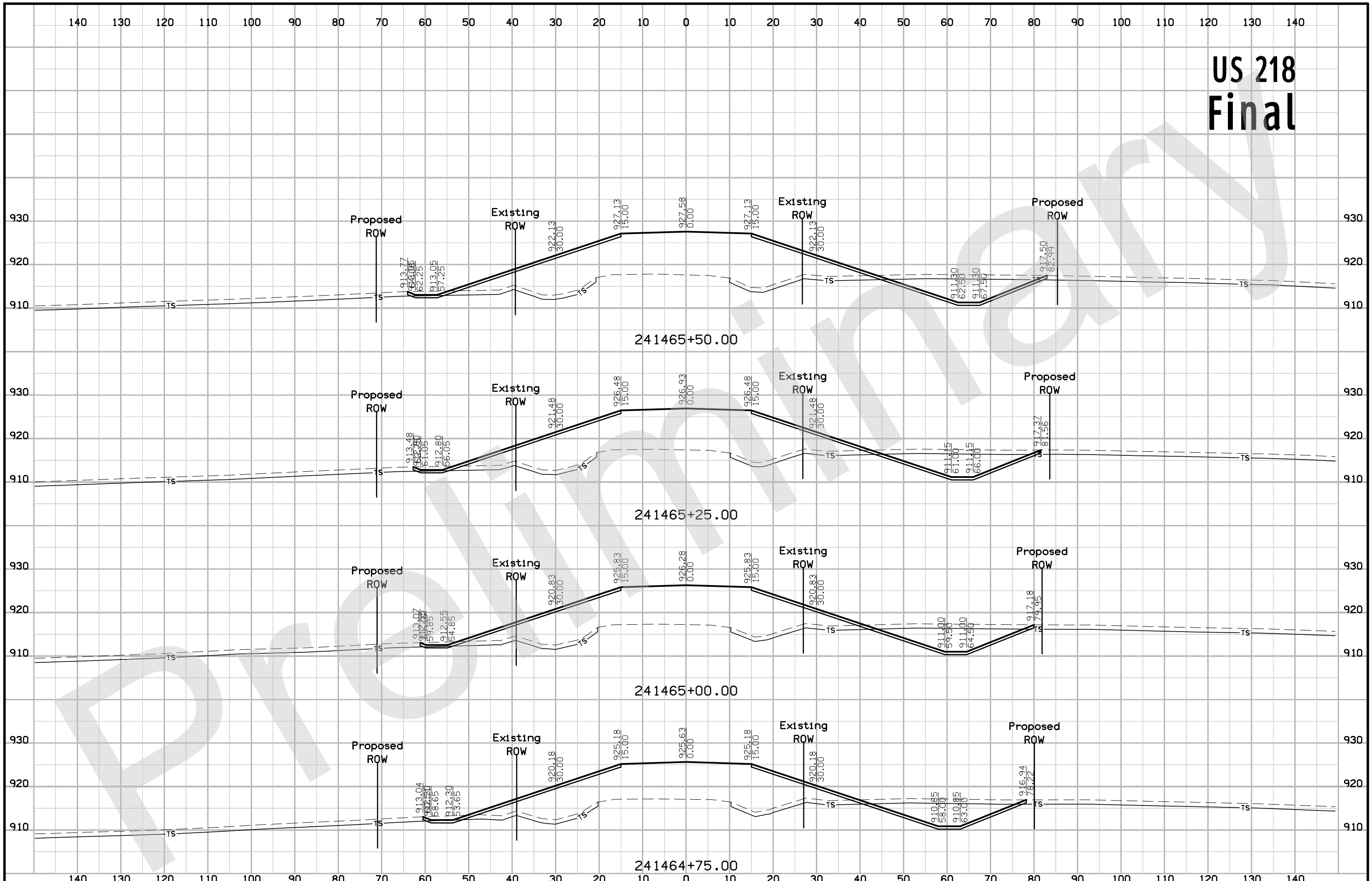

US 218 Final

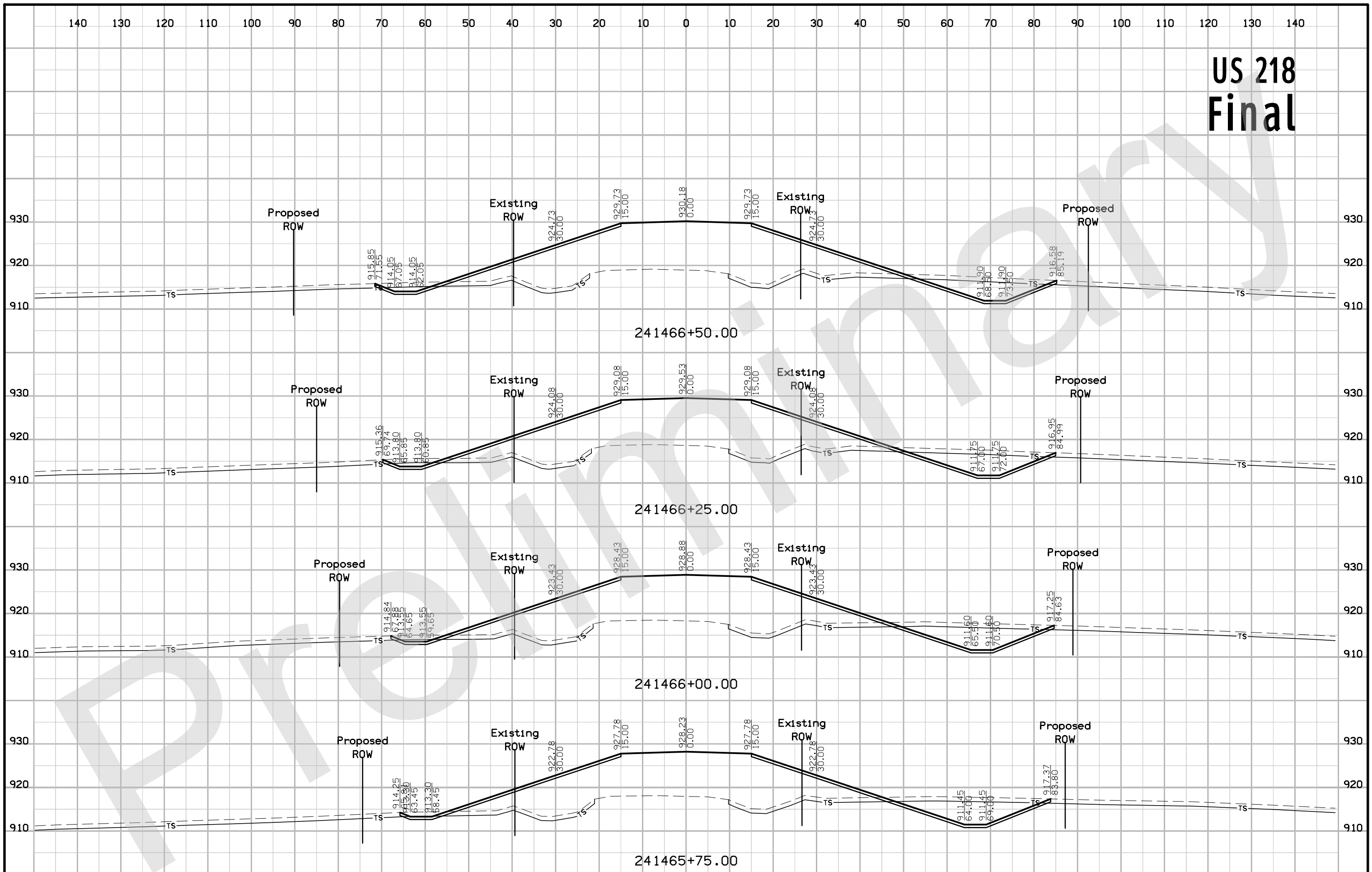

US 218 Final

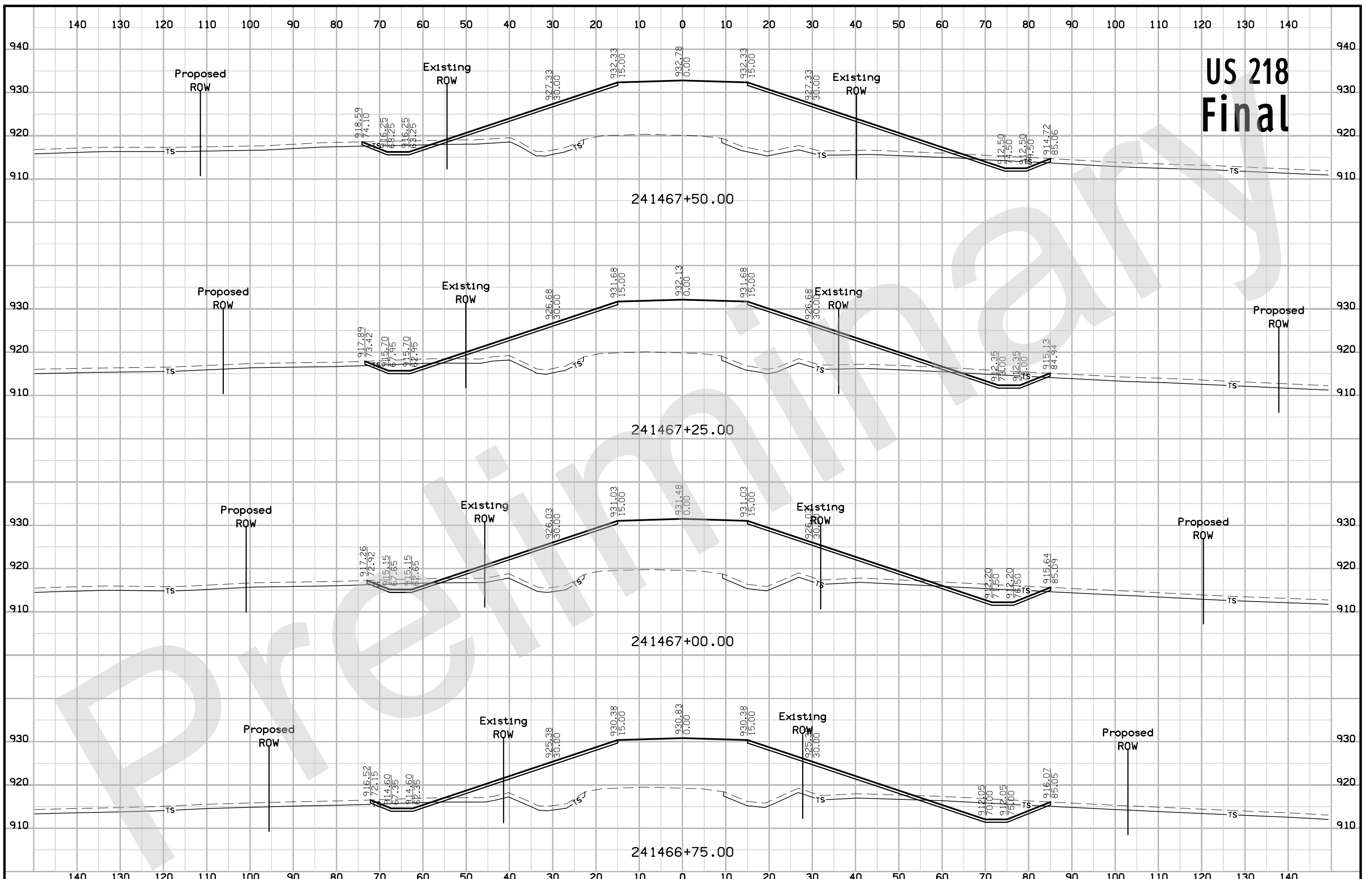

US 218 Final

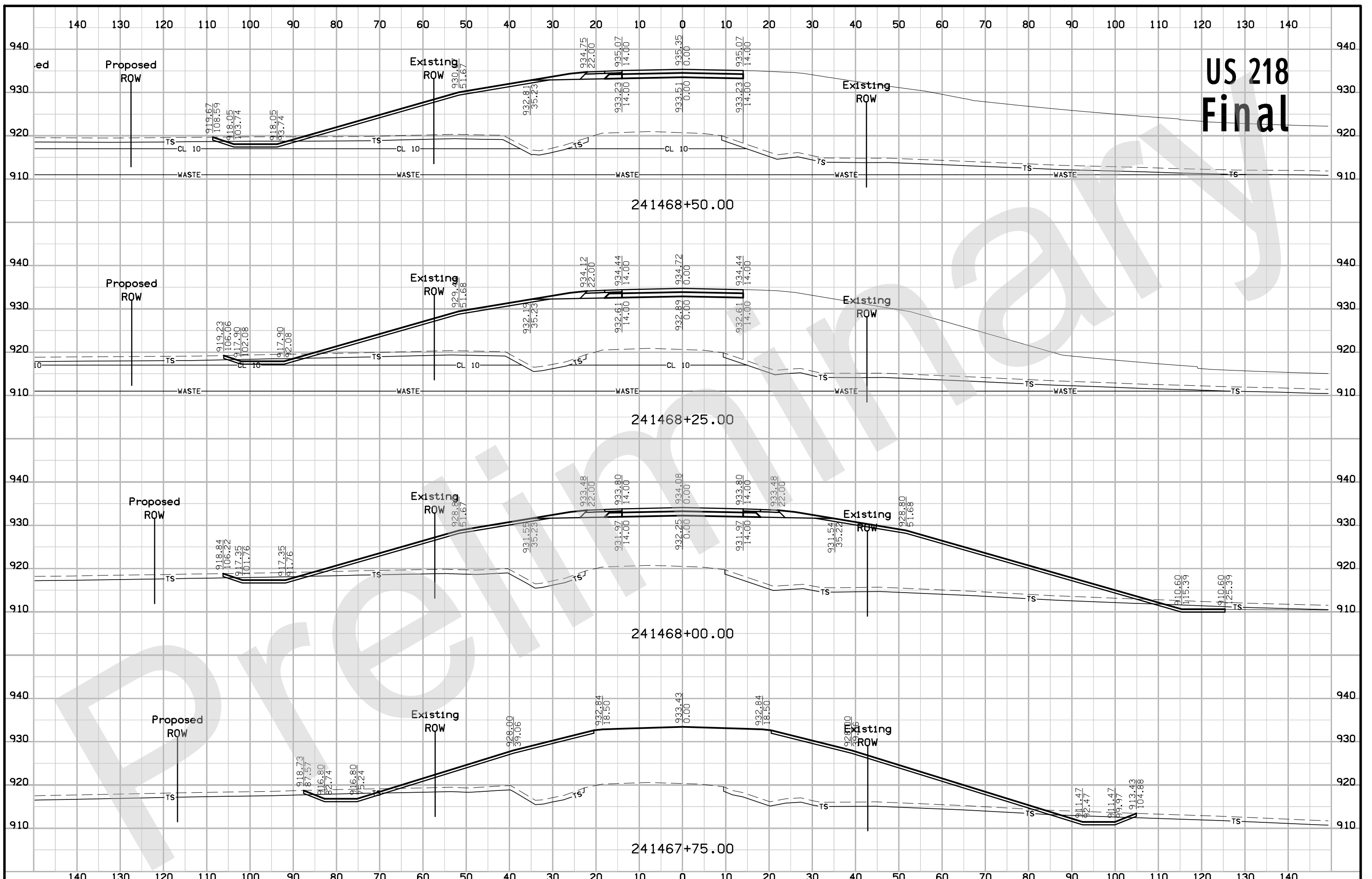

US 218 Final

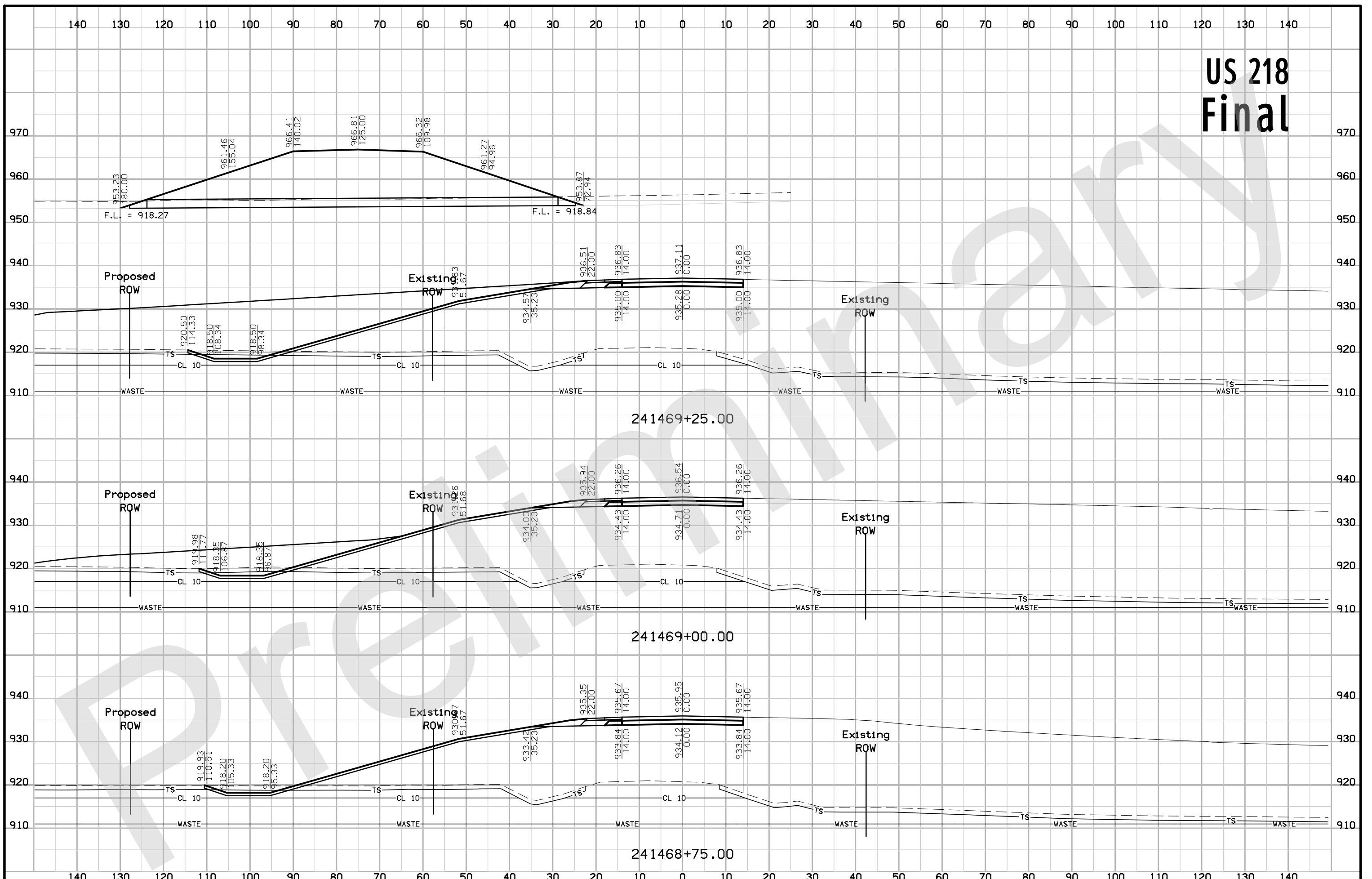

US 218 Final

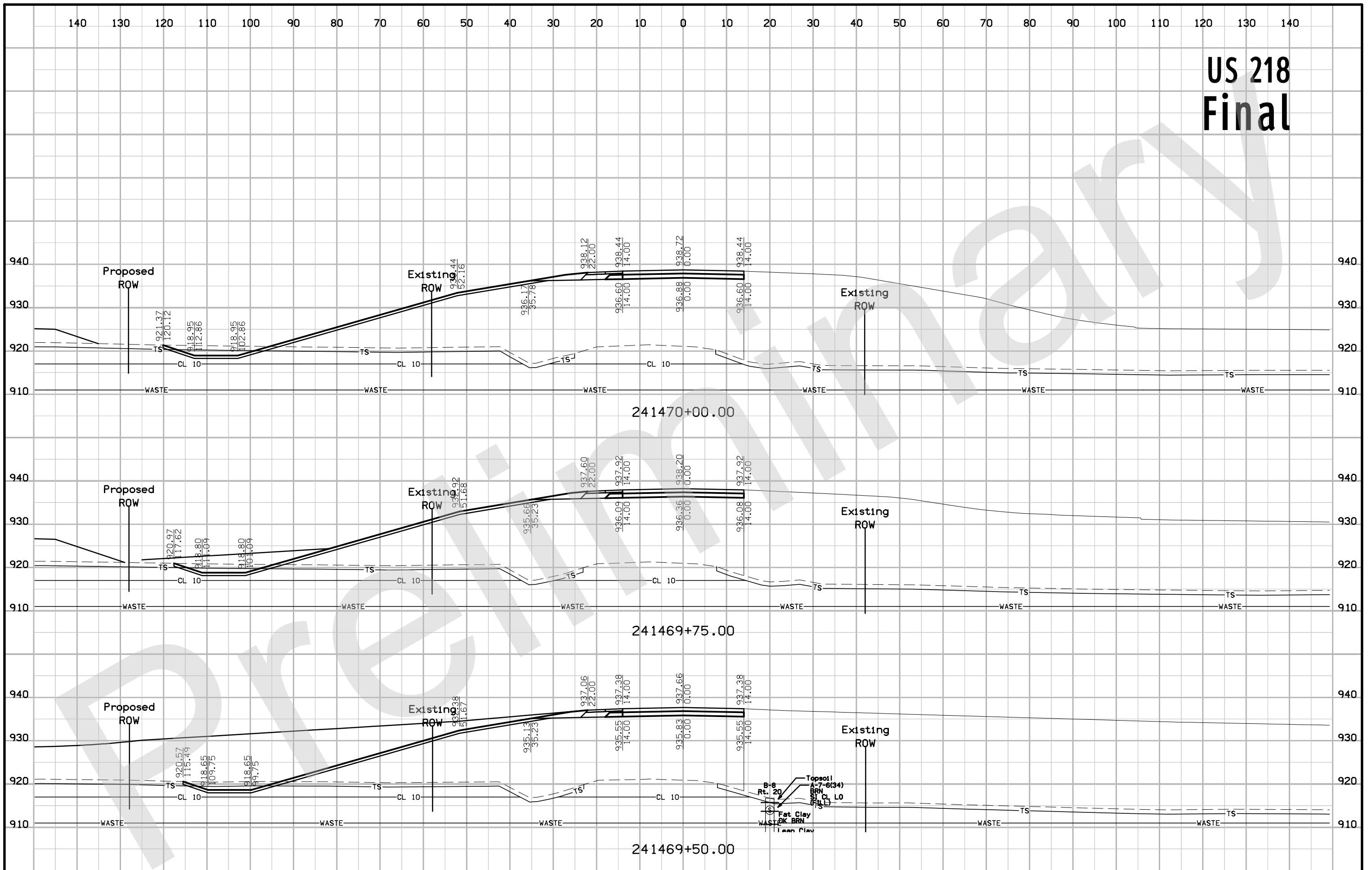

US 218 Final

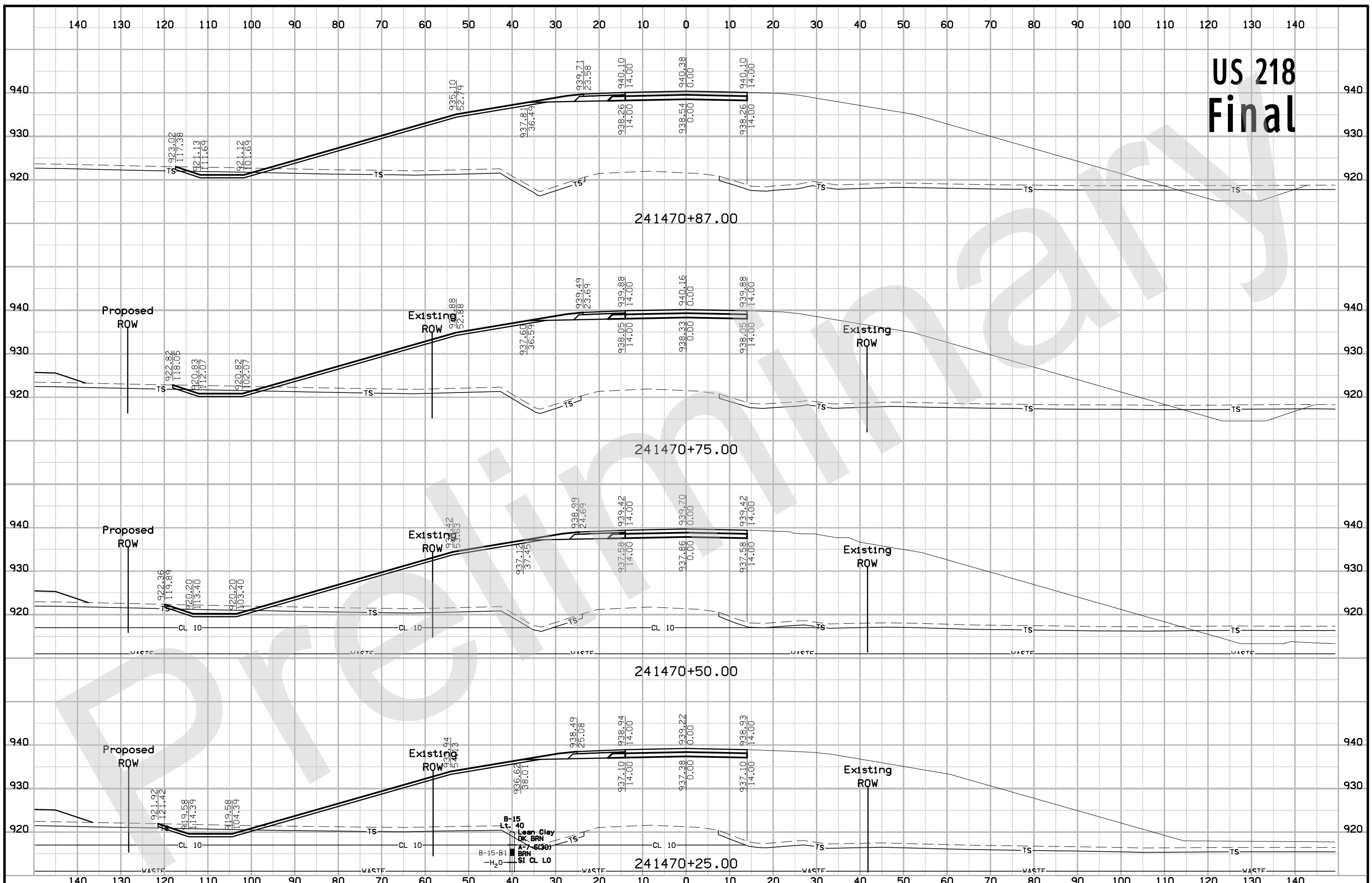

US 218 Final

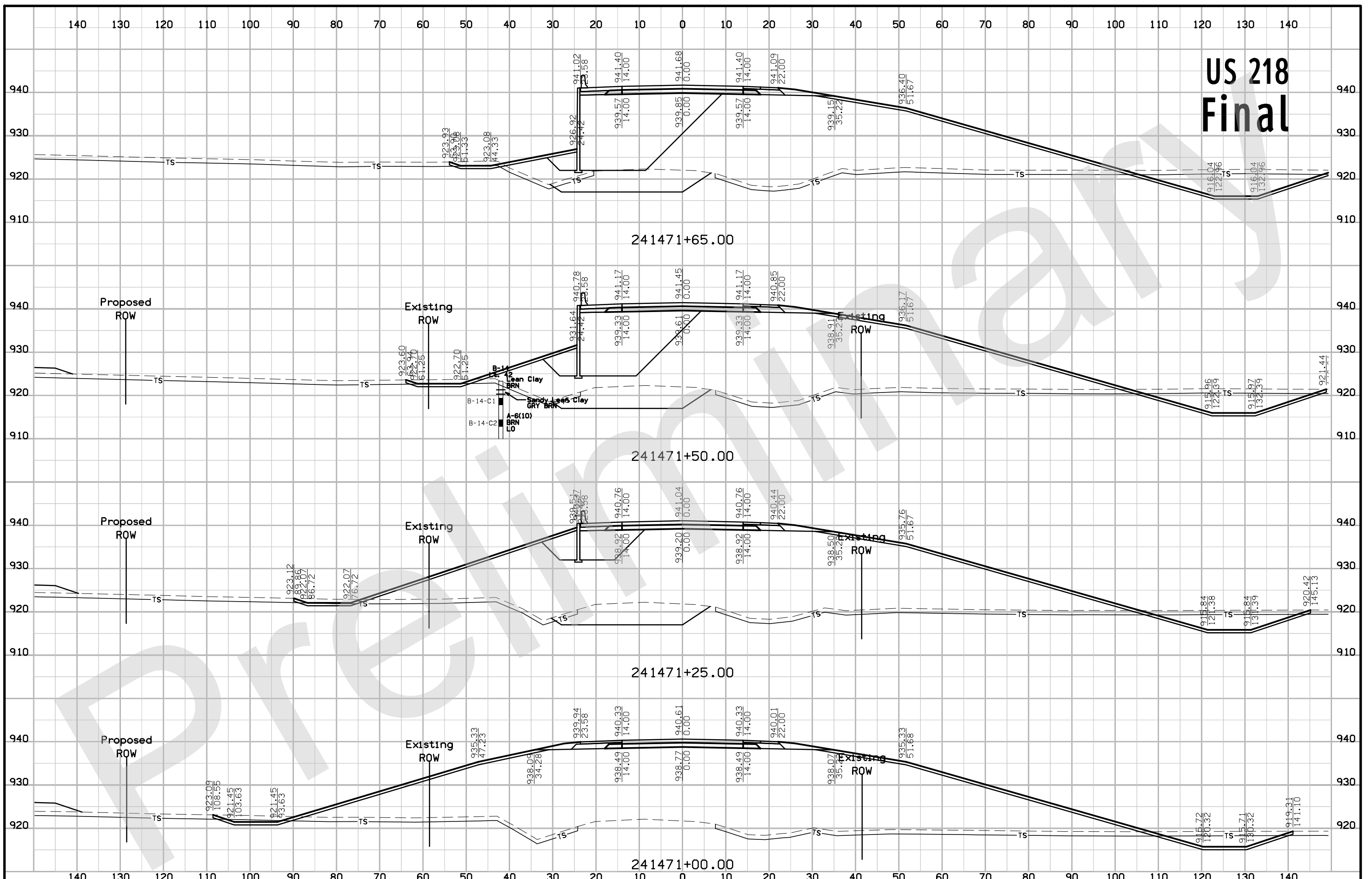

US 218 Final

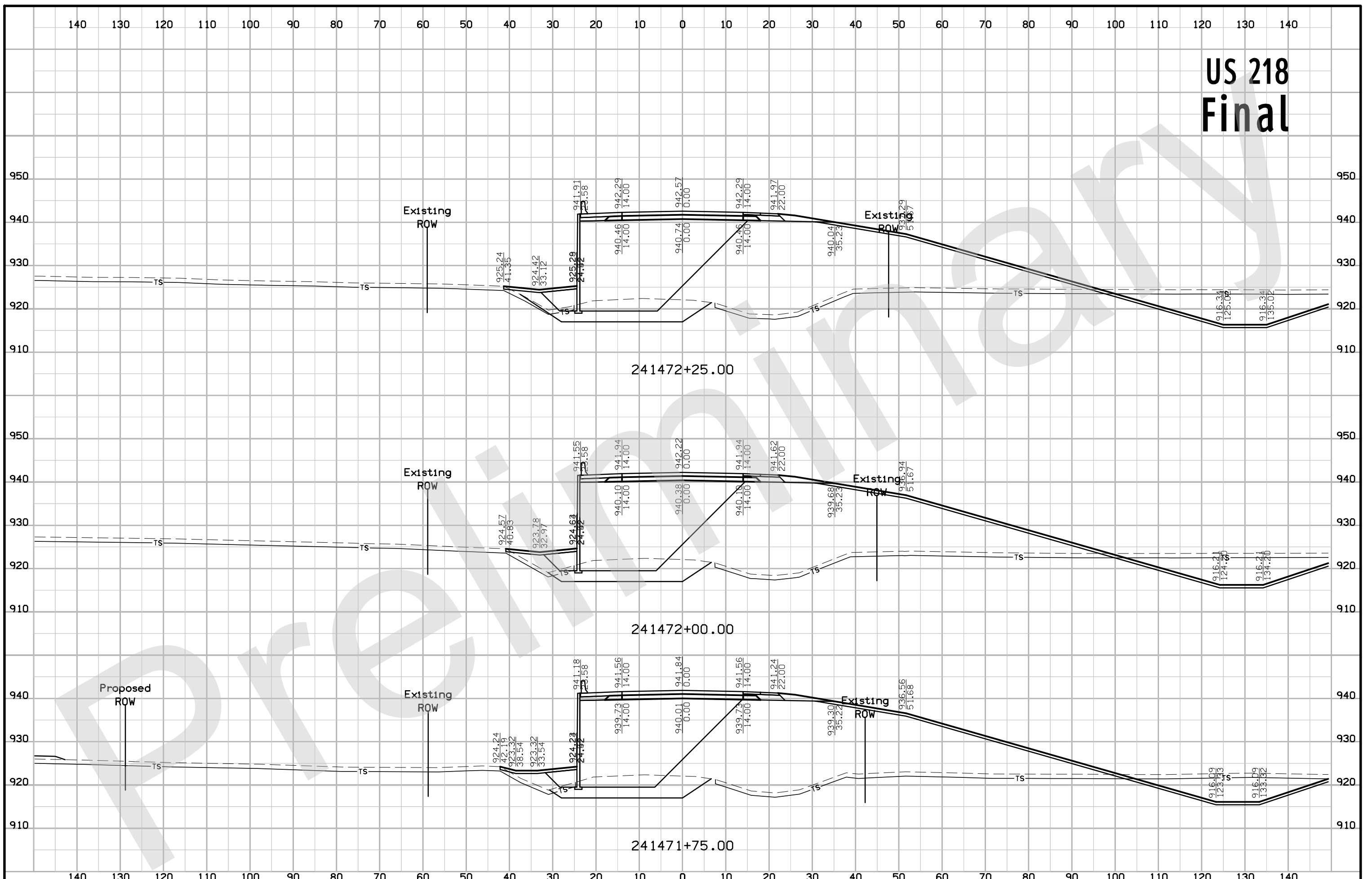

US 218 Final

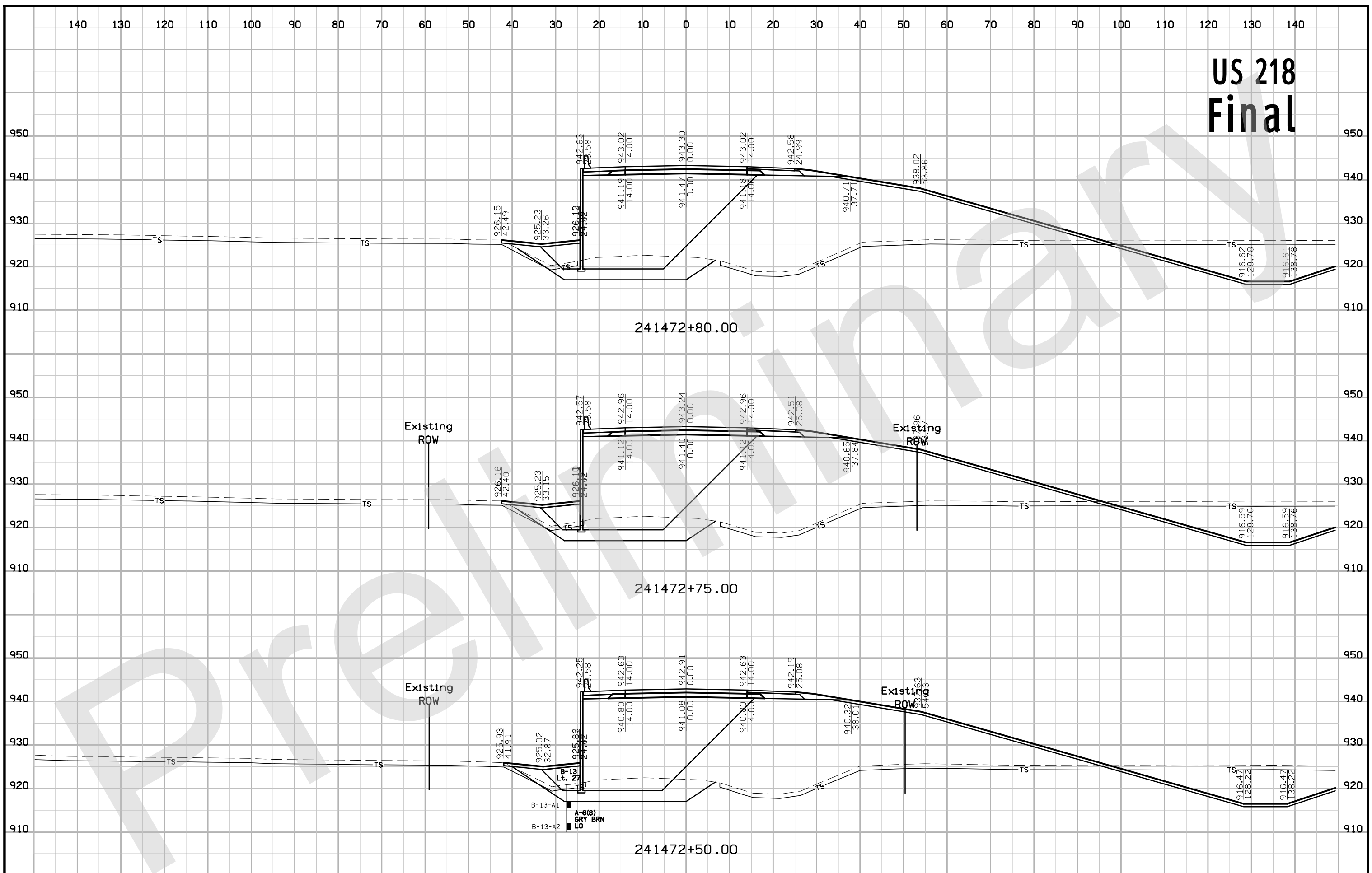

US 218 Final

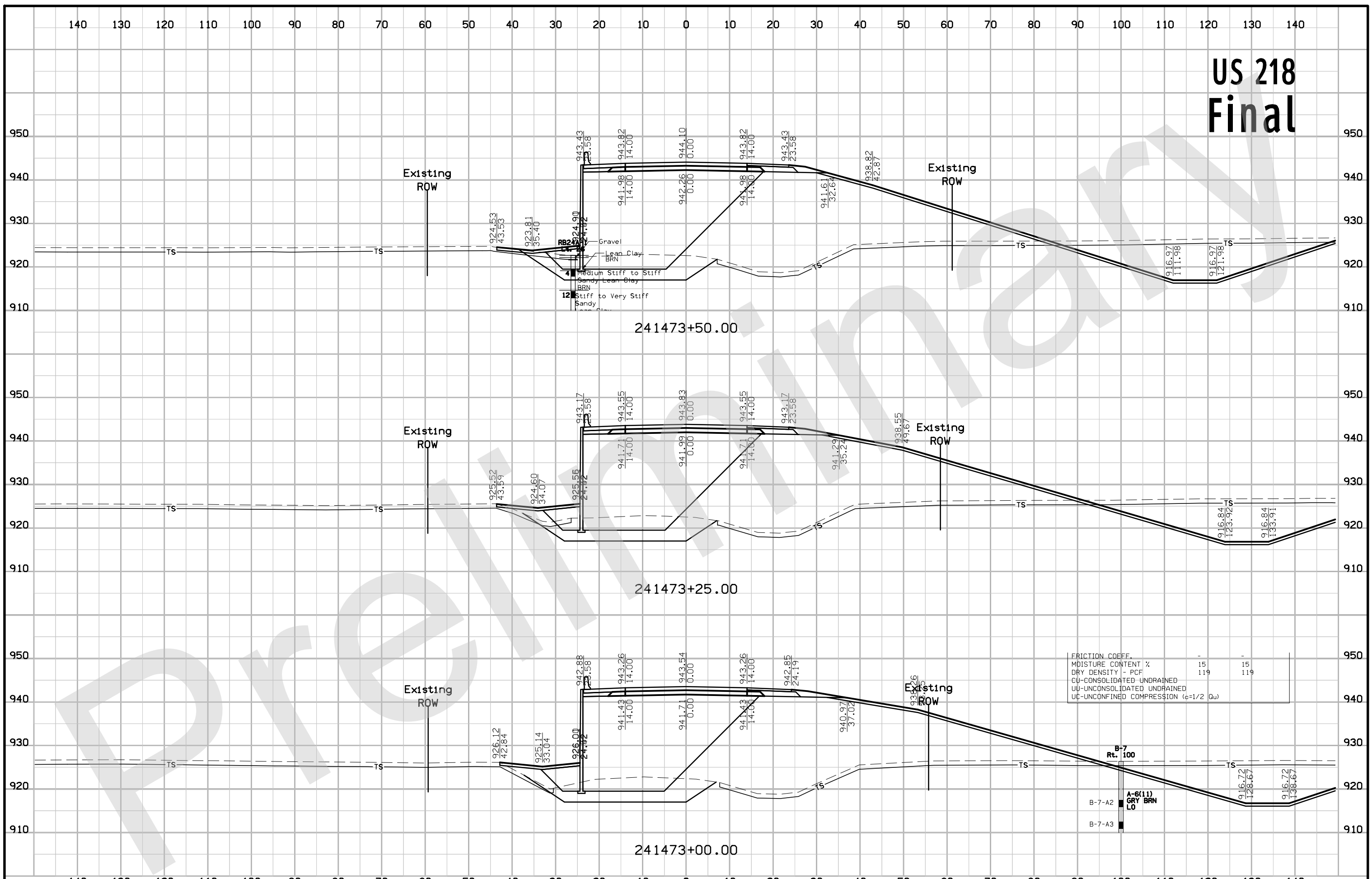

US 218 Final

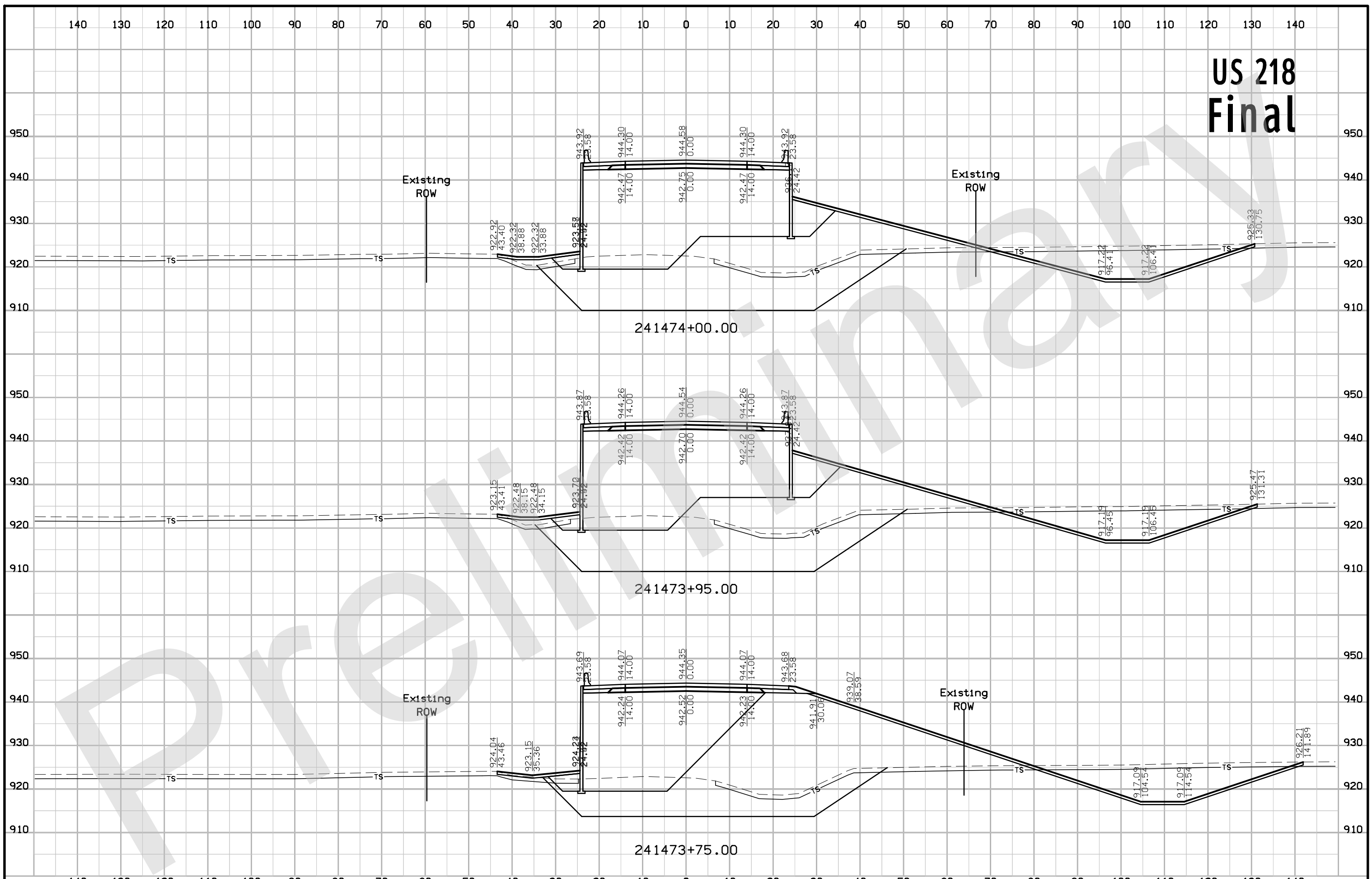

US 218 Final

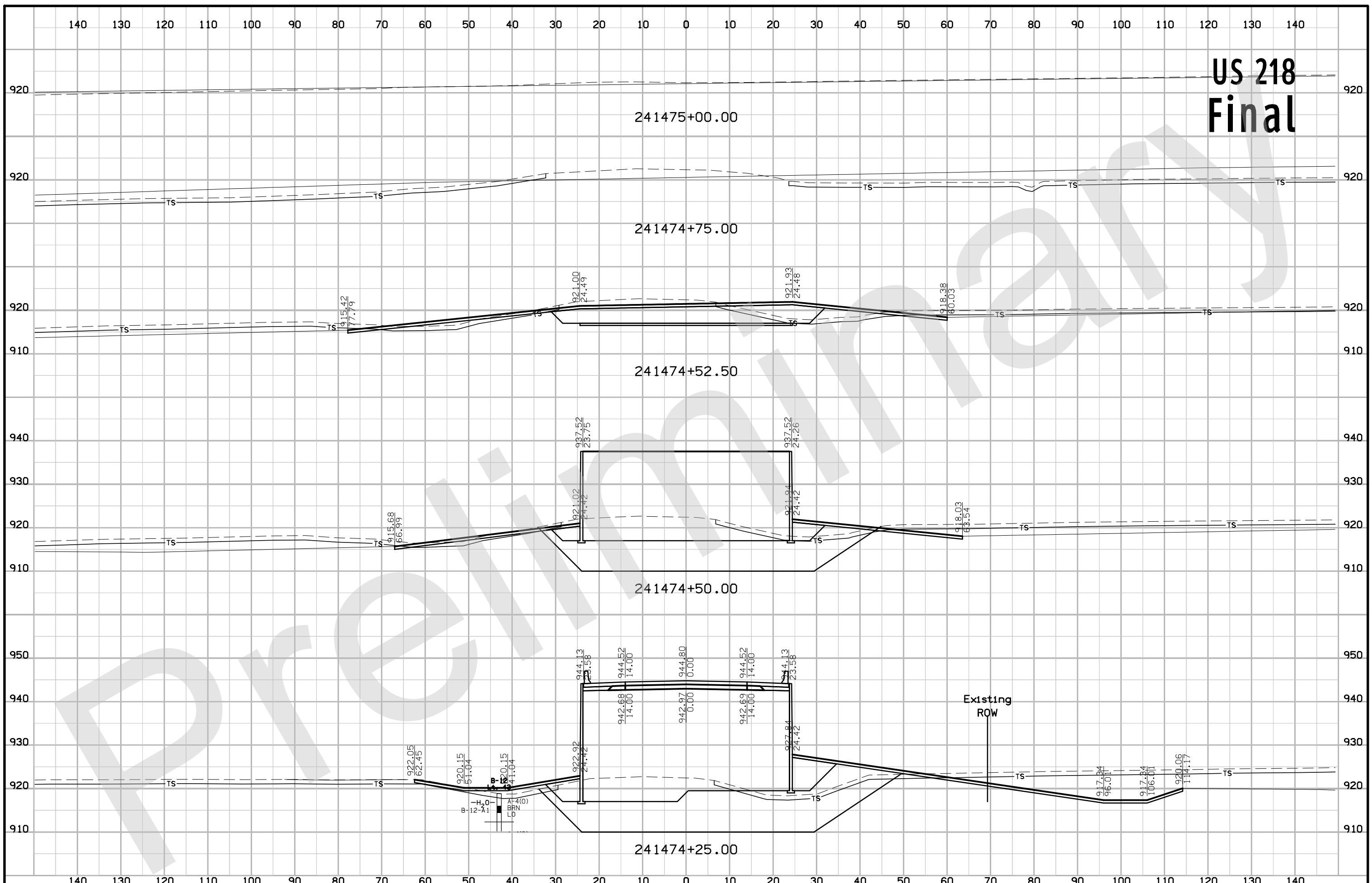

US 218 Final

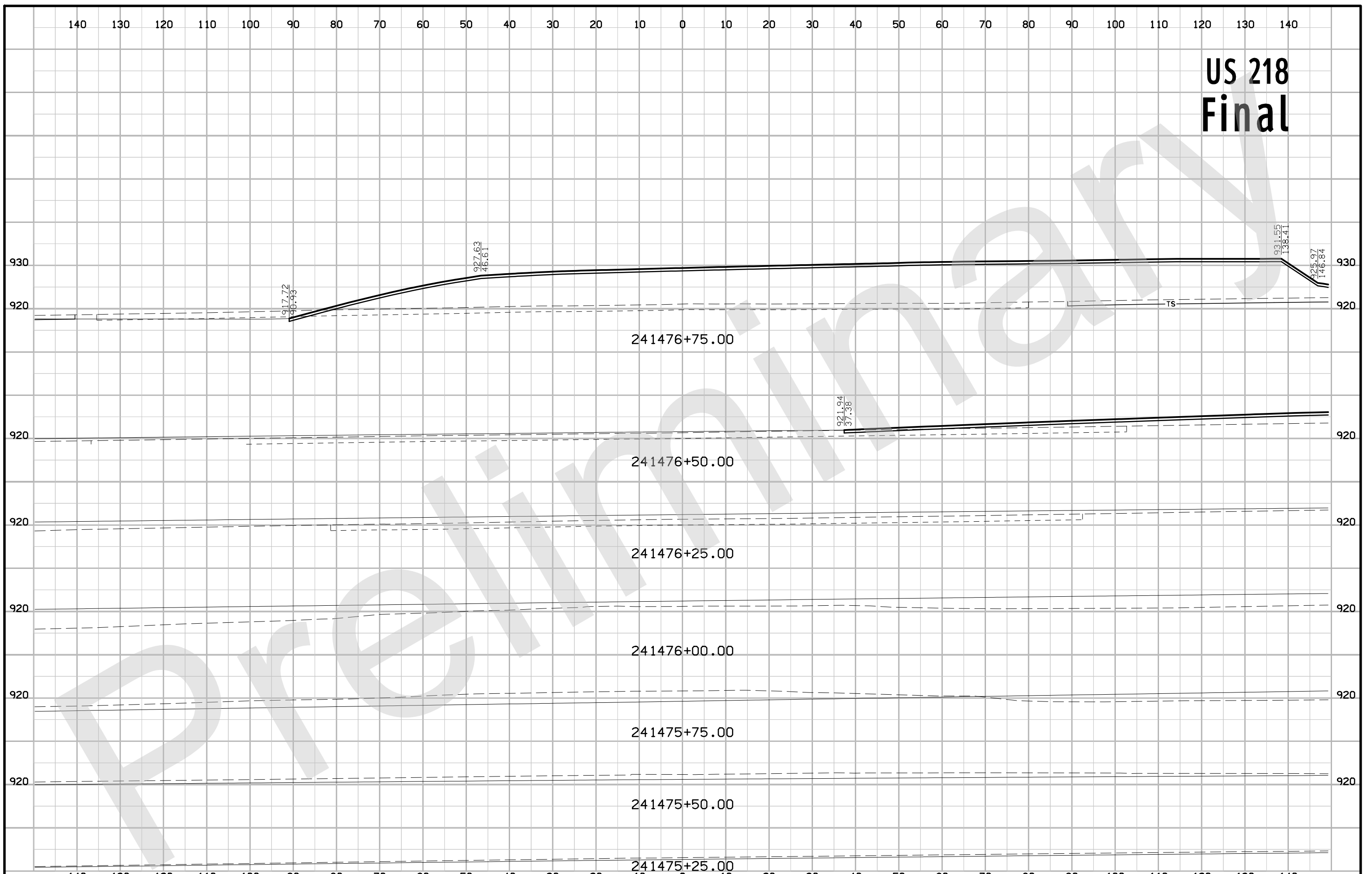

US 218 Final

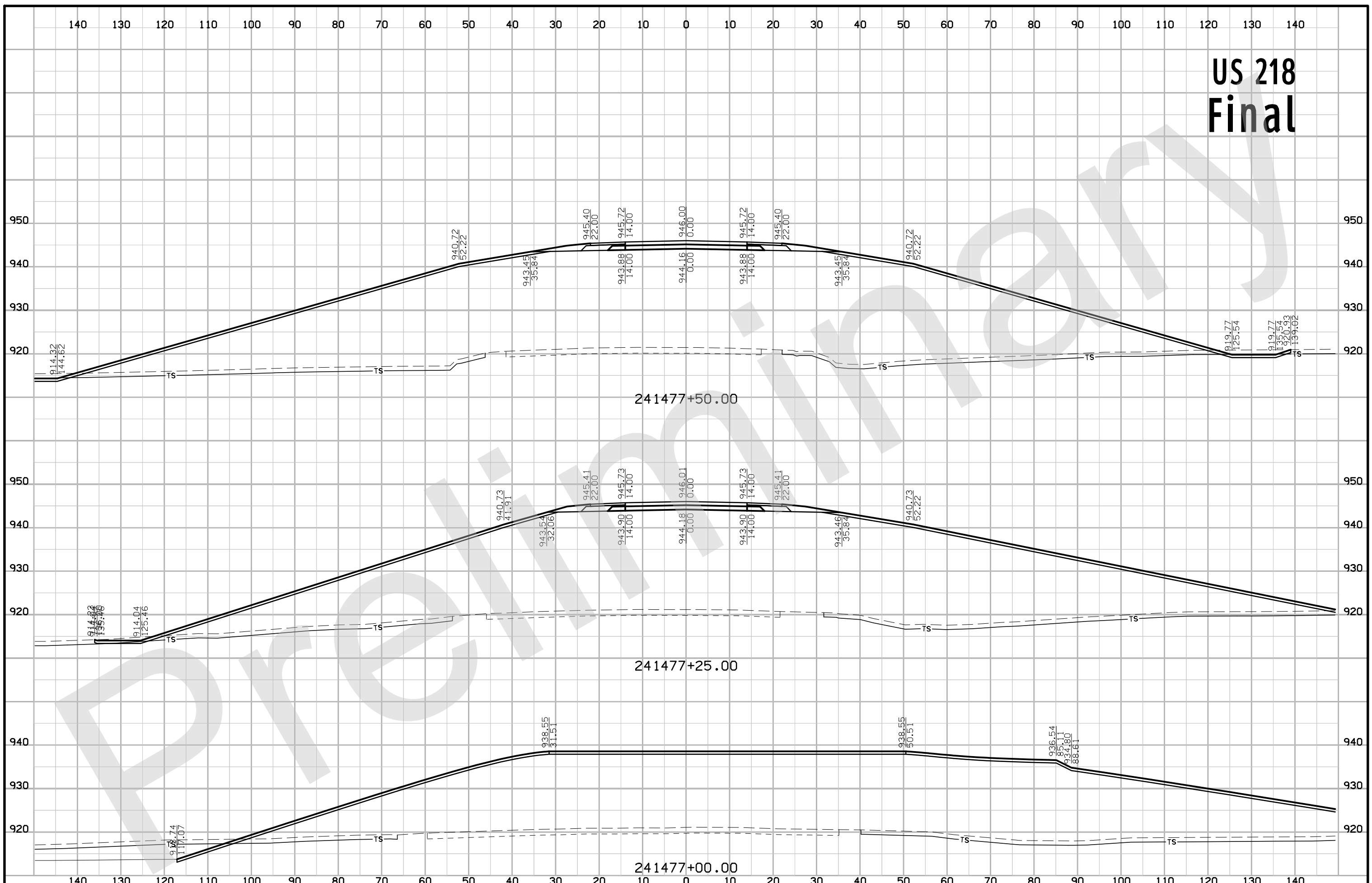

US 218 Final

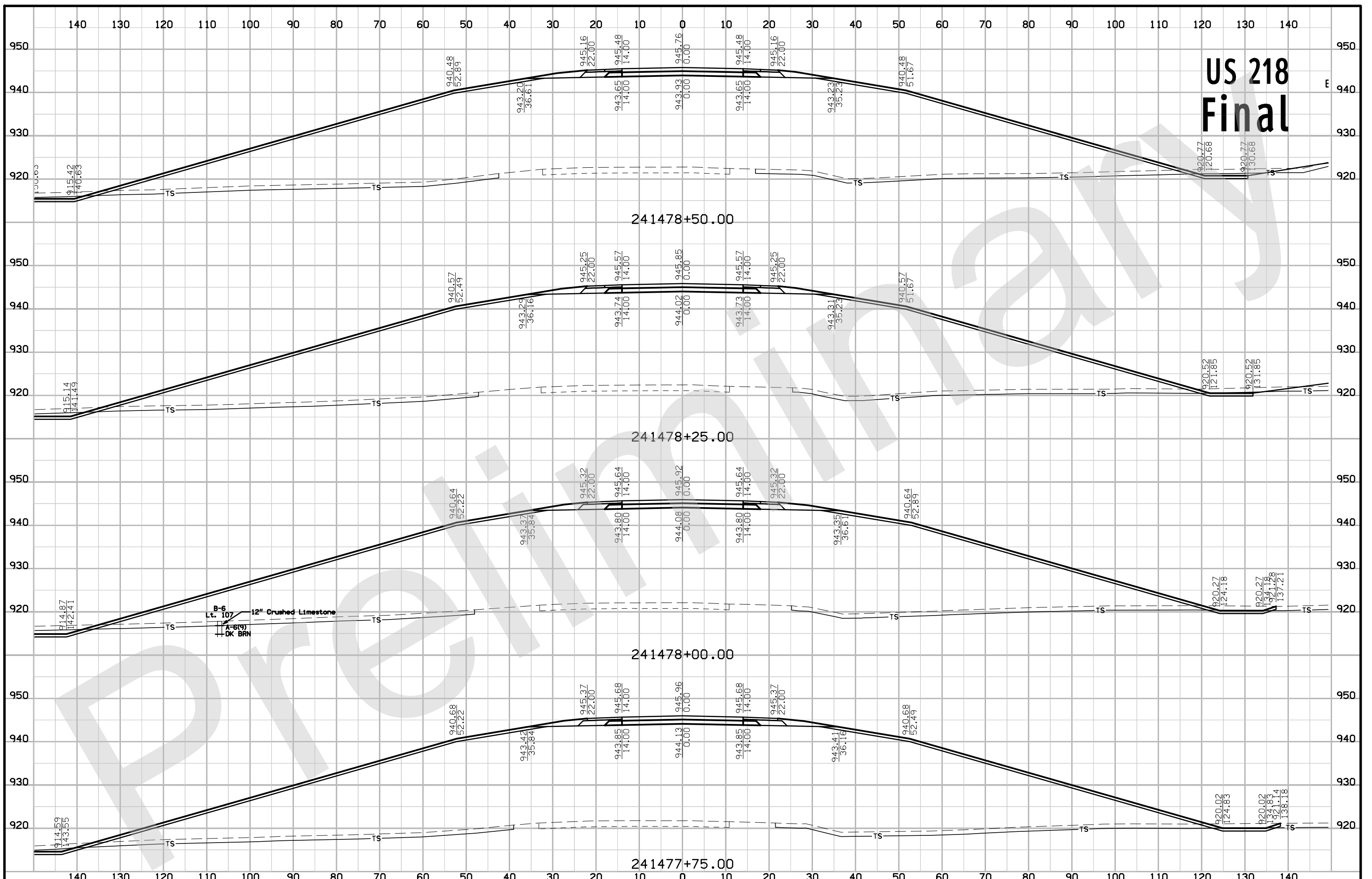

US 218 Final

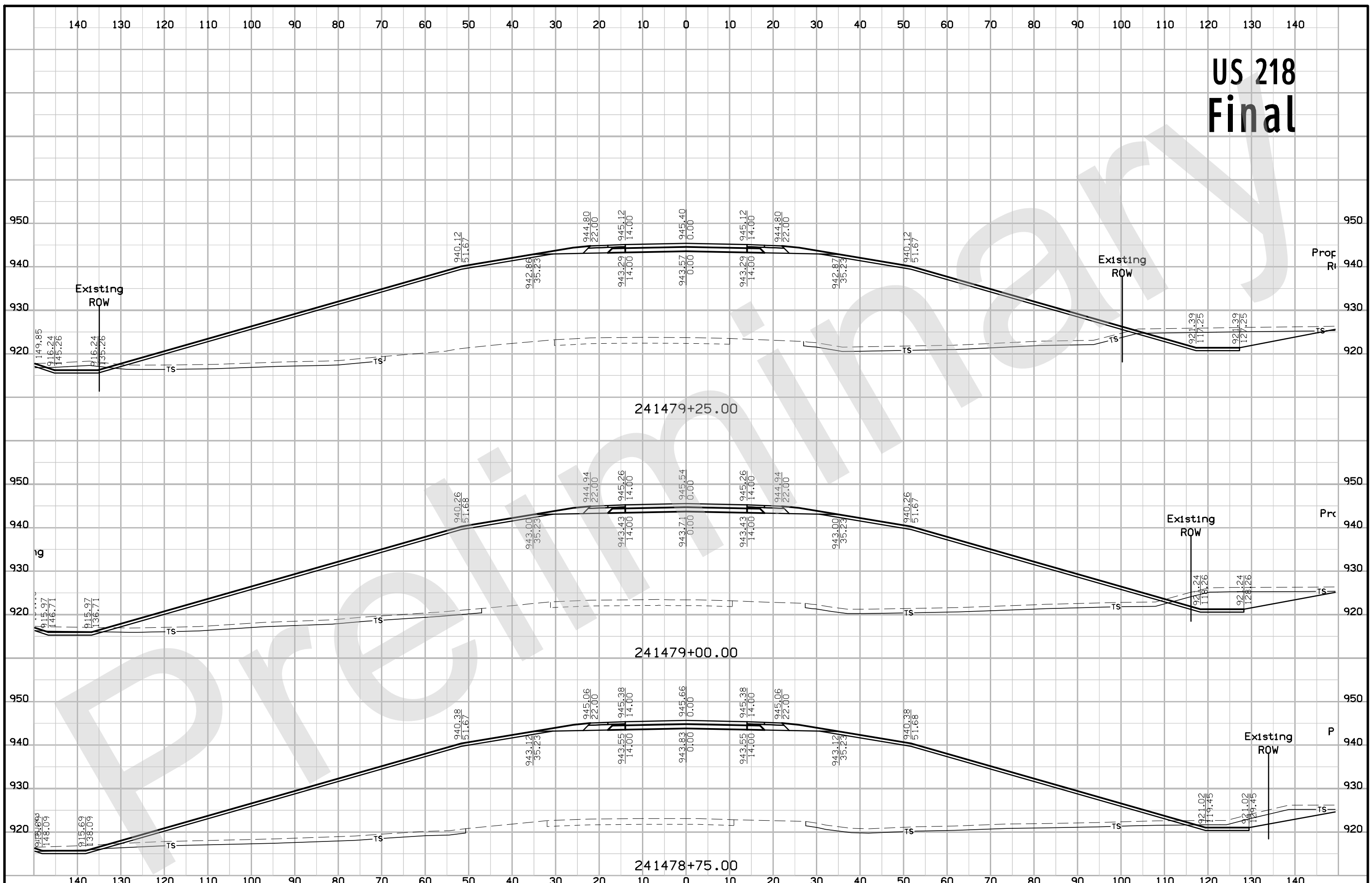

US 218 Final

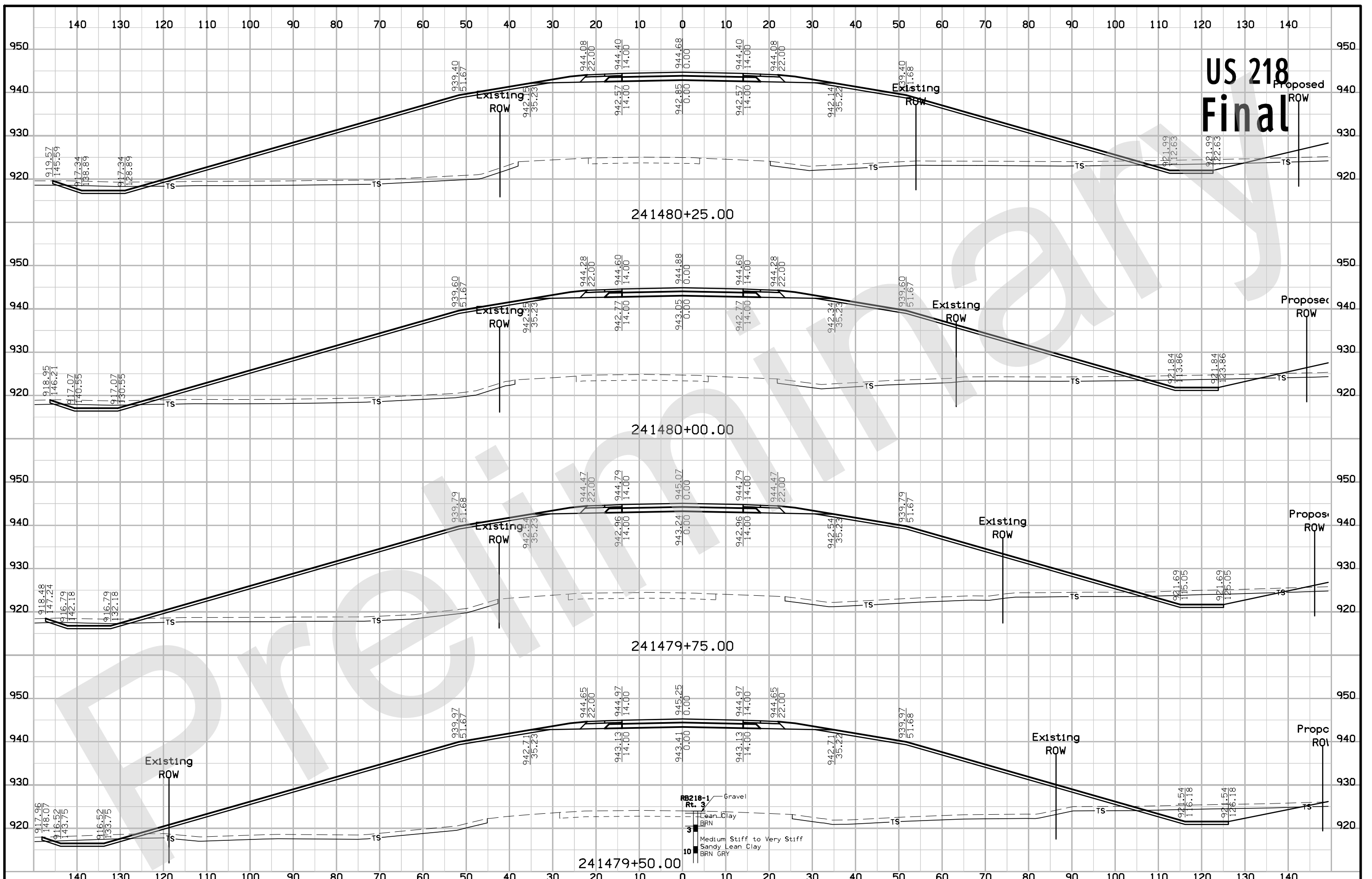

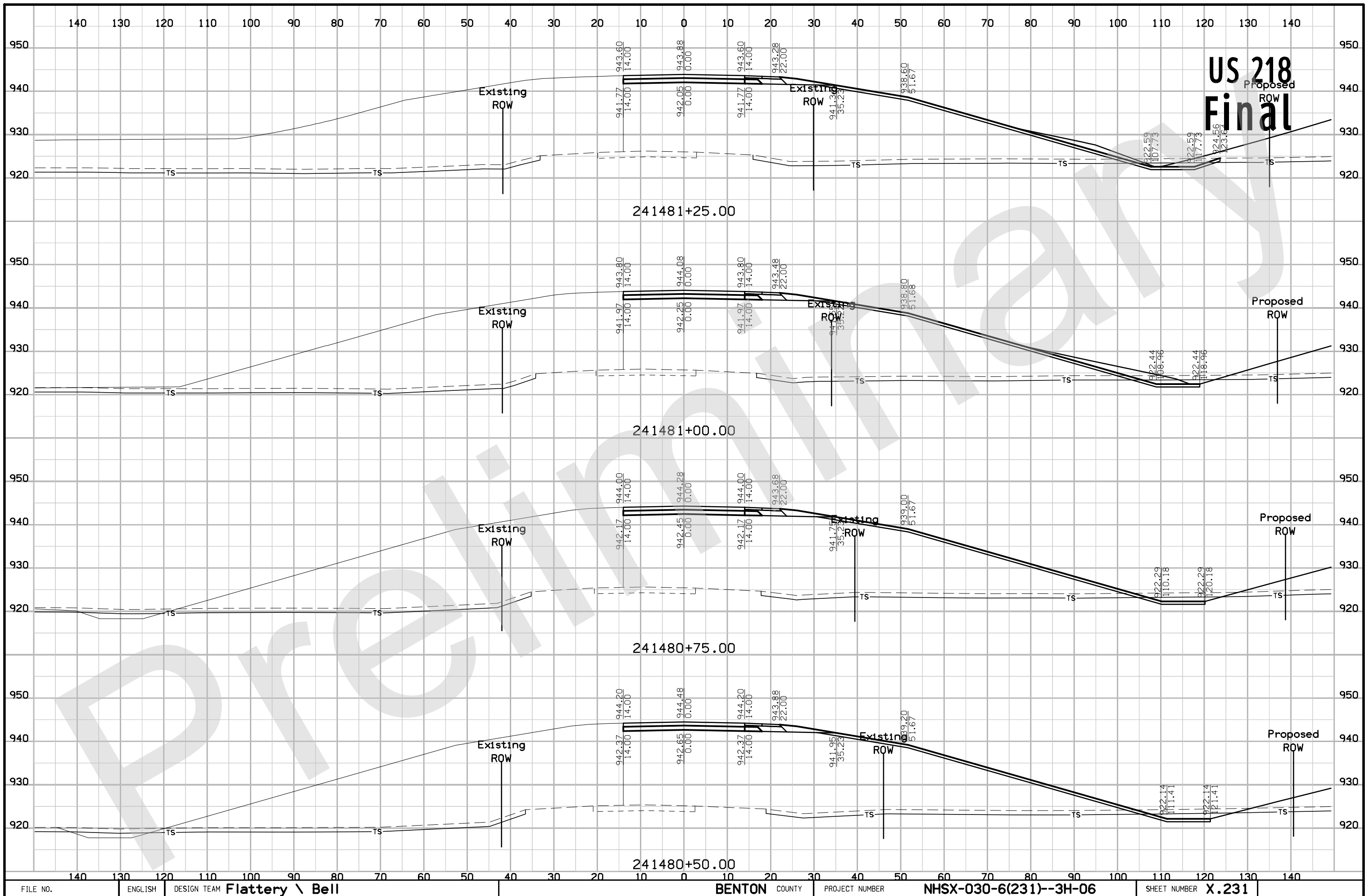

US 218 Final

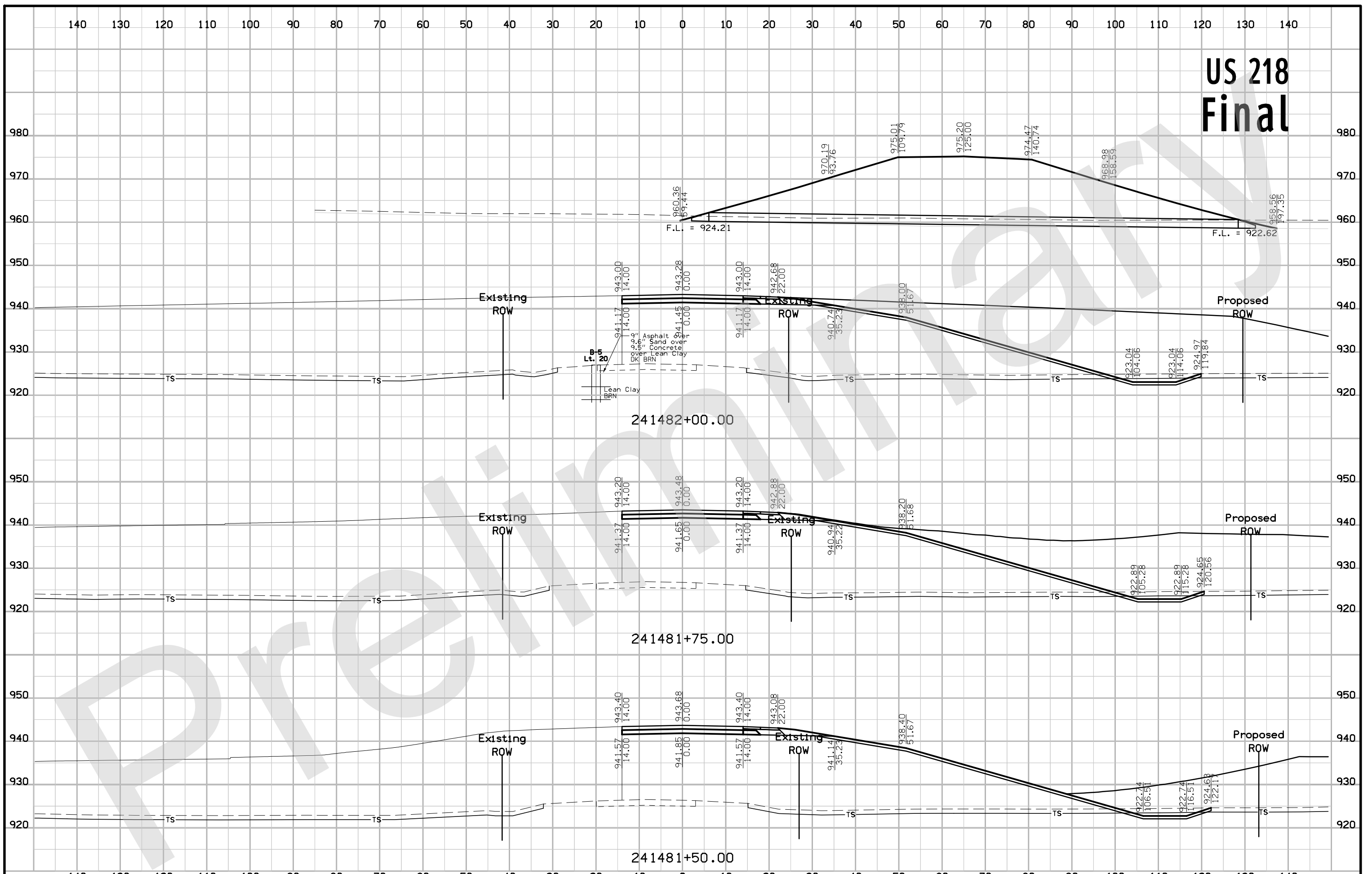

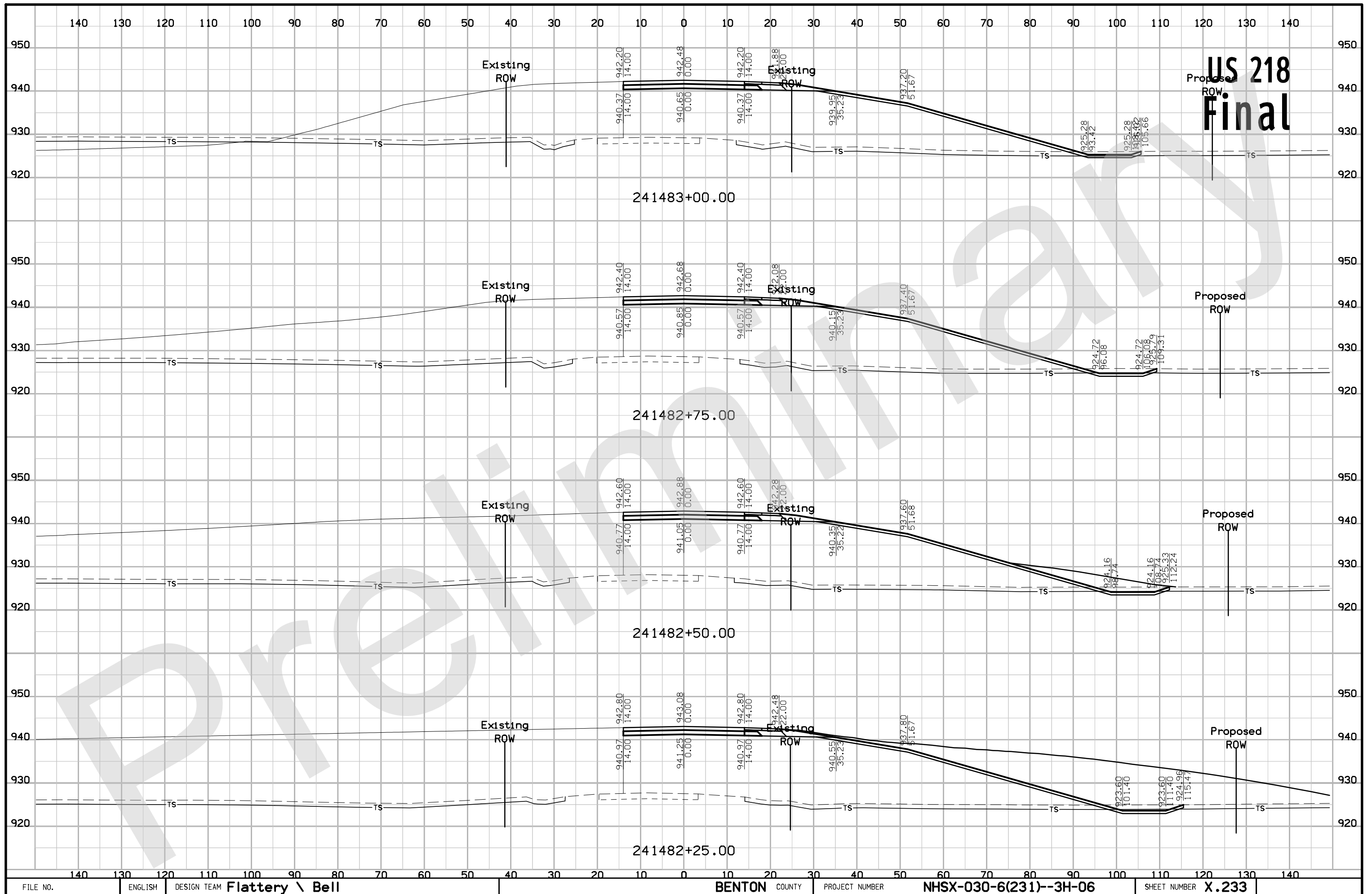

**US 218
Final**

US 218 Final

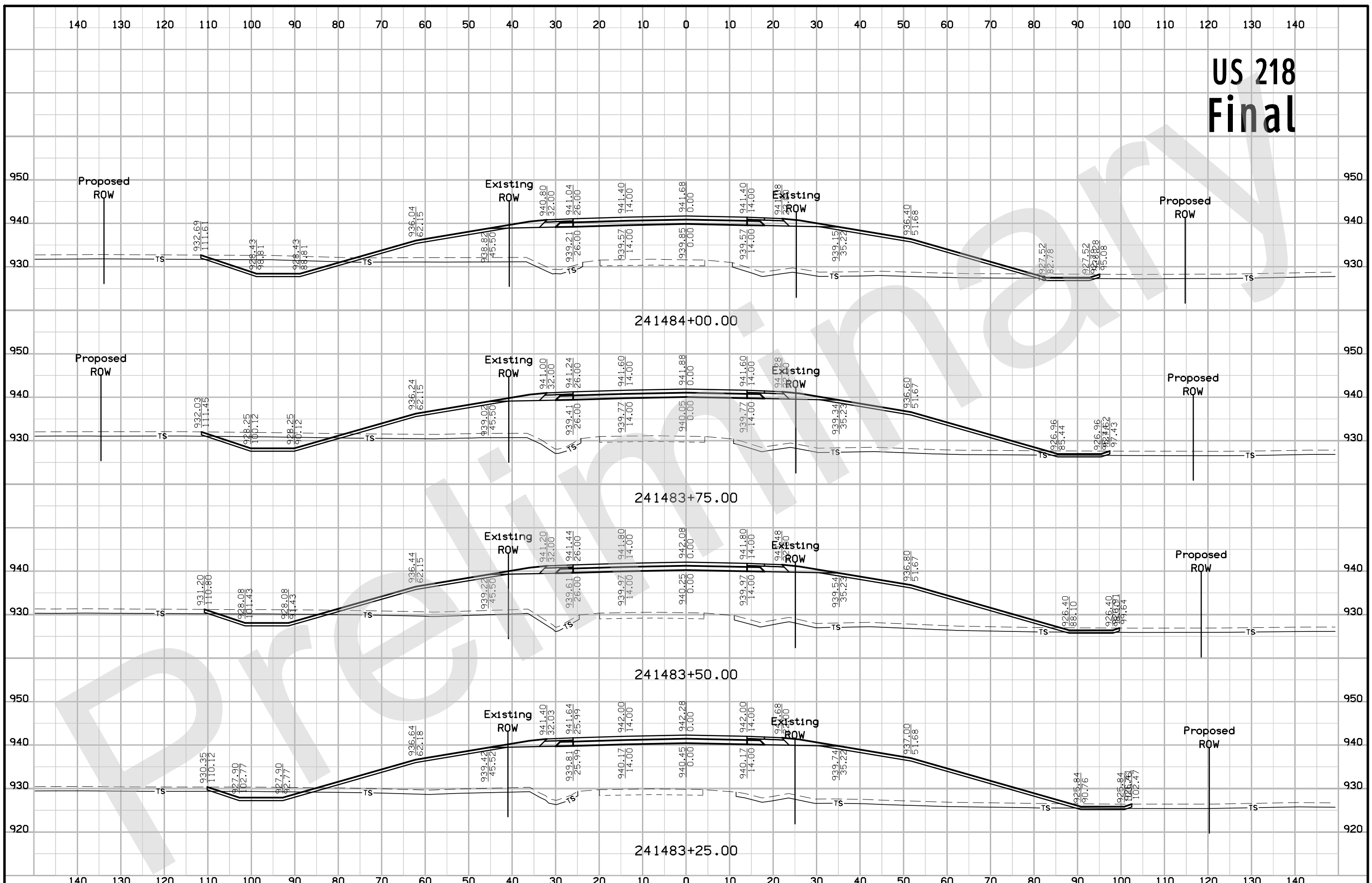

US 218 Final

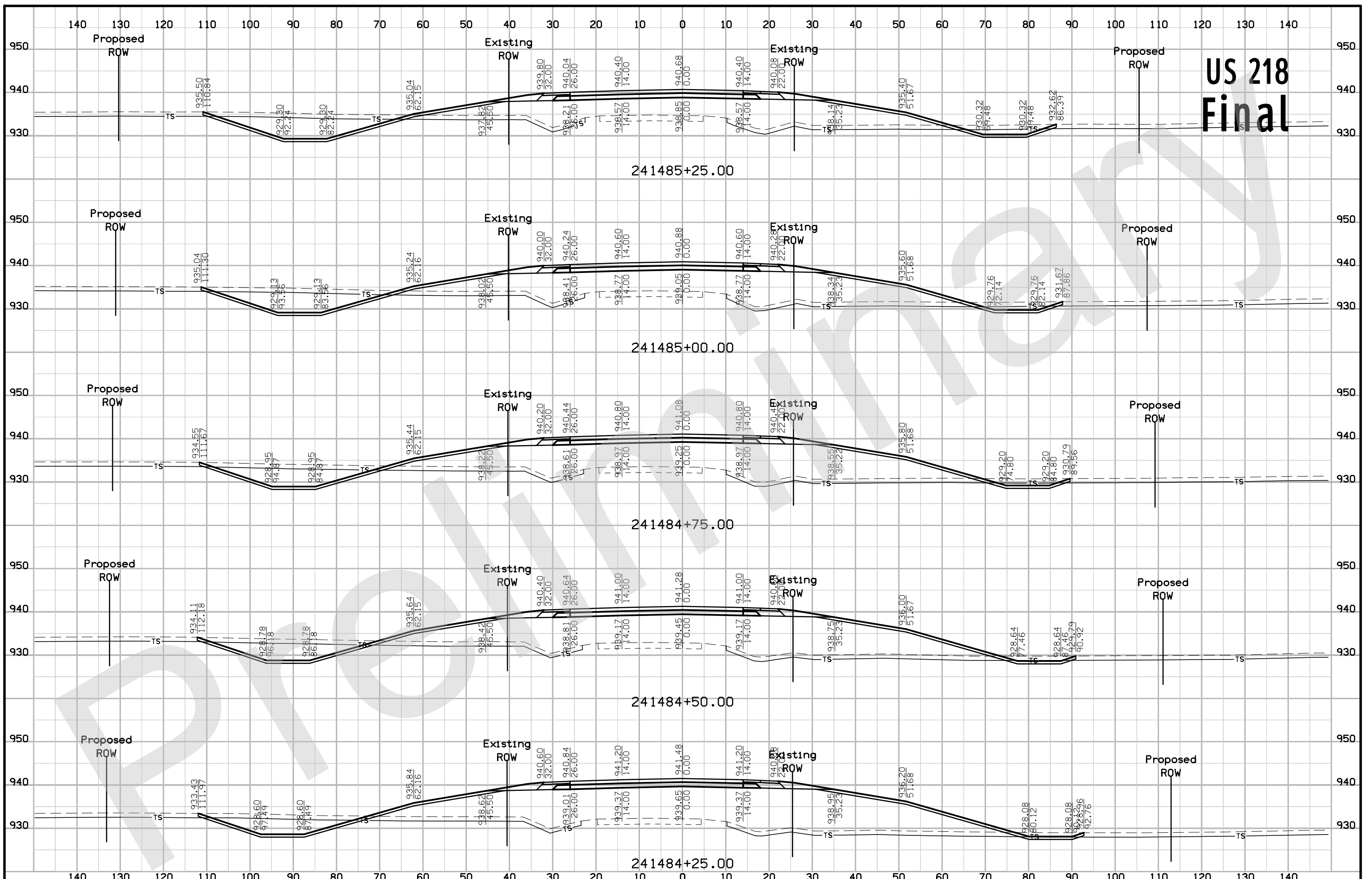

US 218 Final

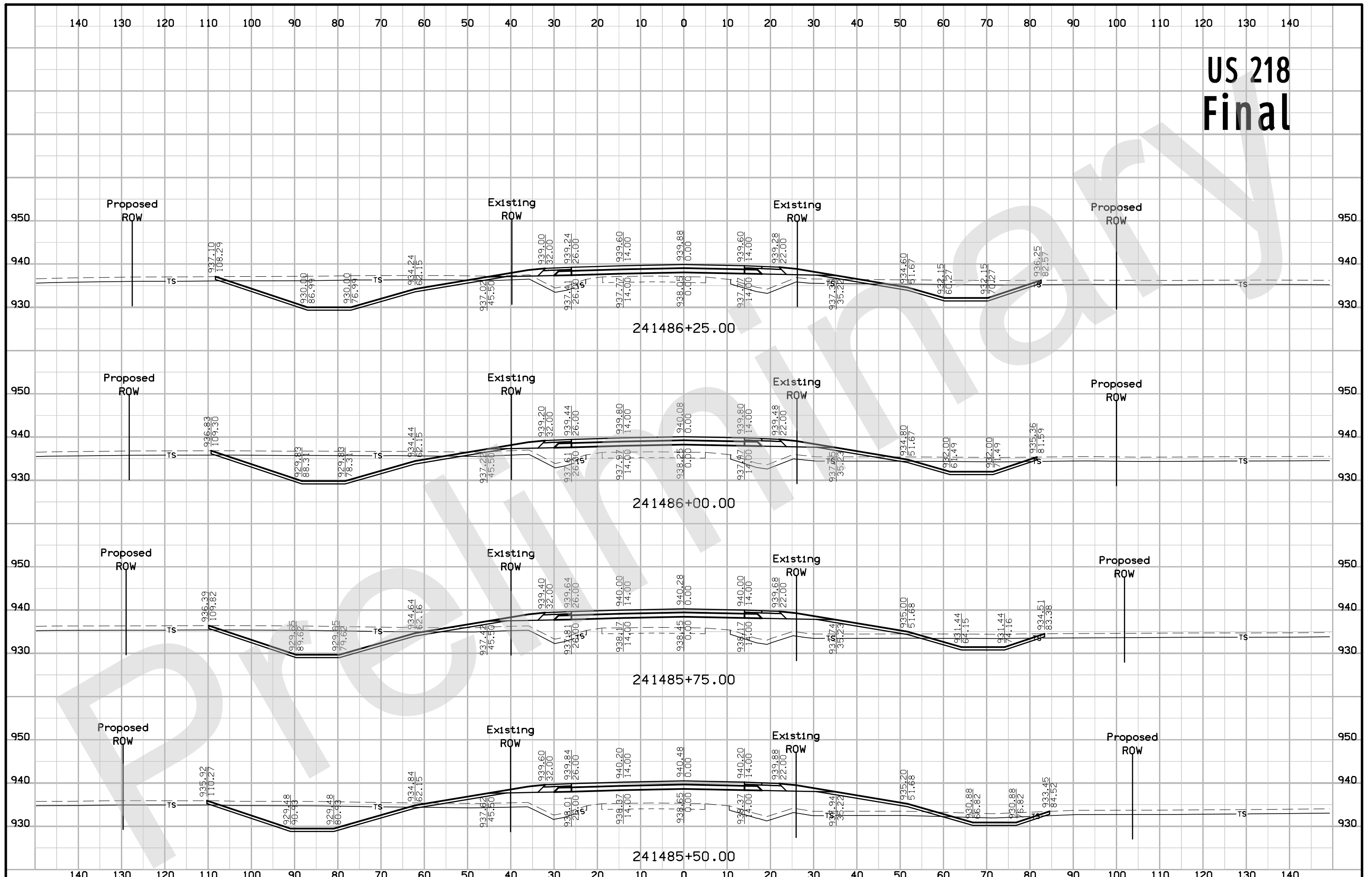

US 218 Final

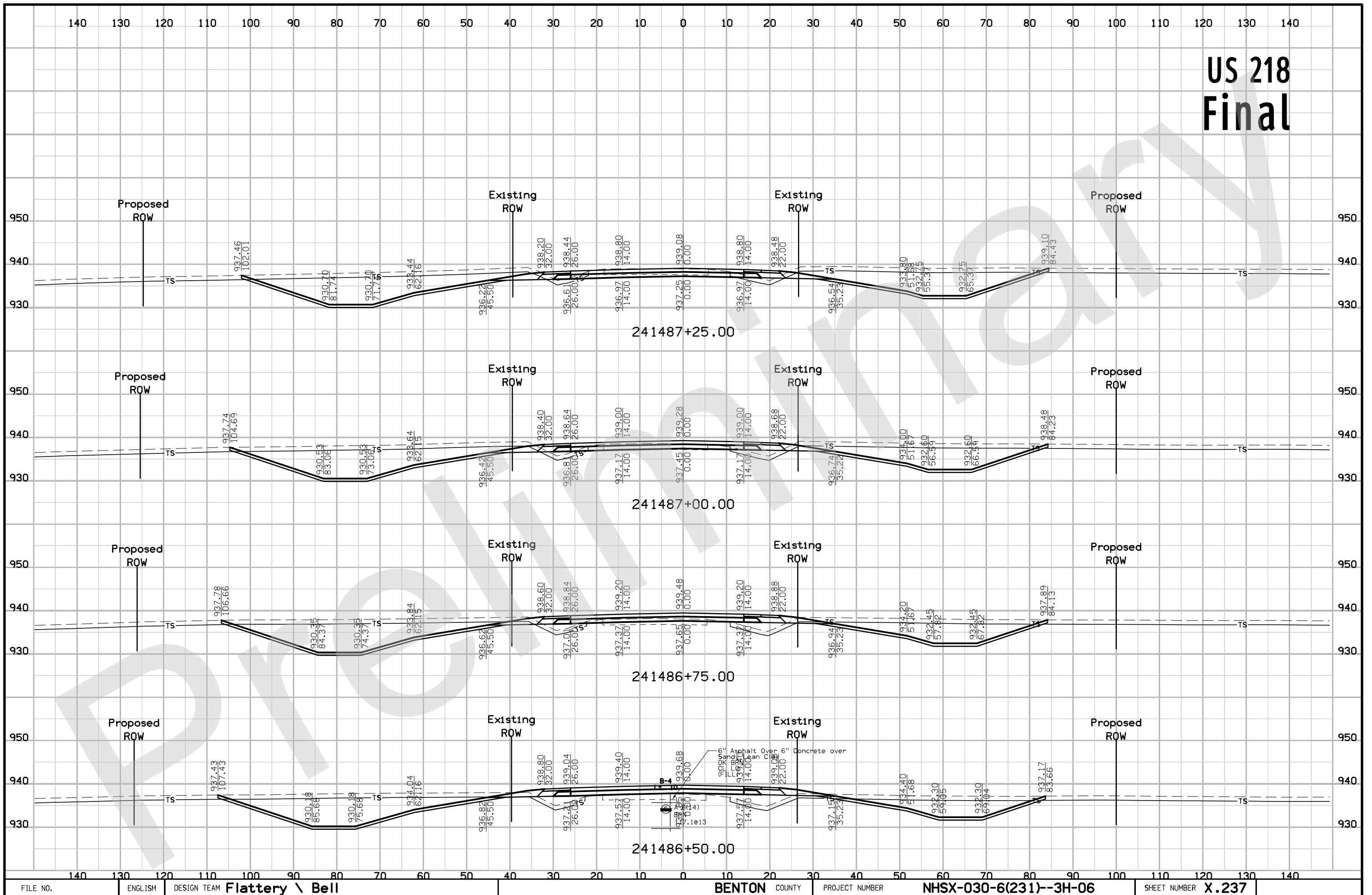

US 218 Final

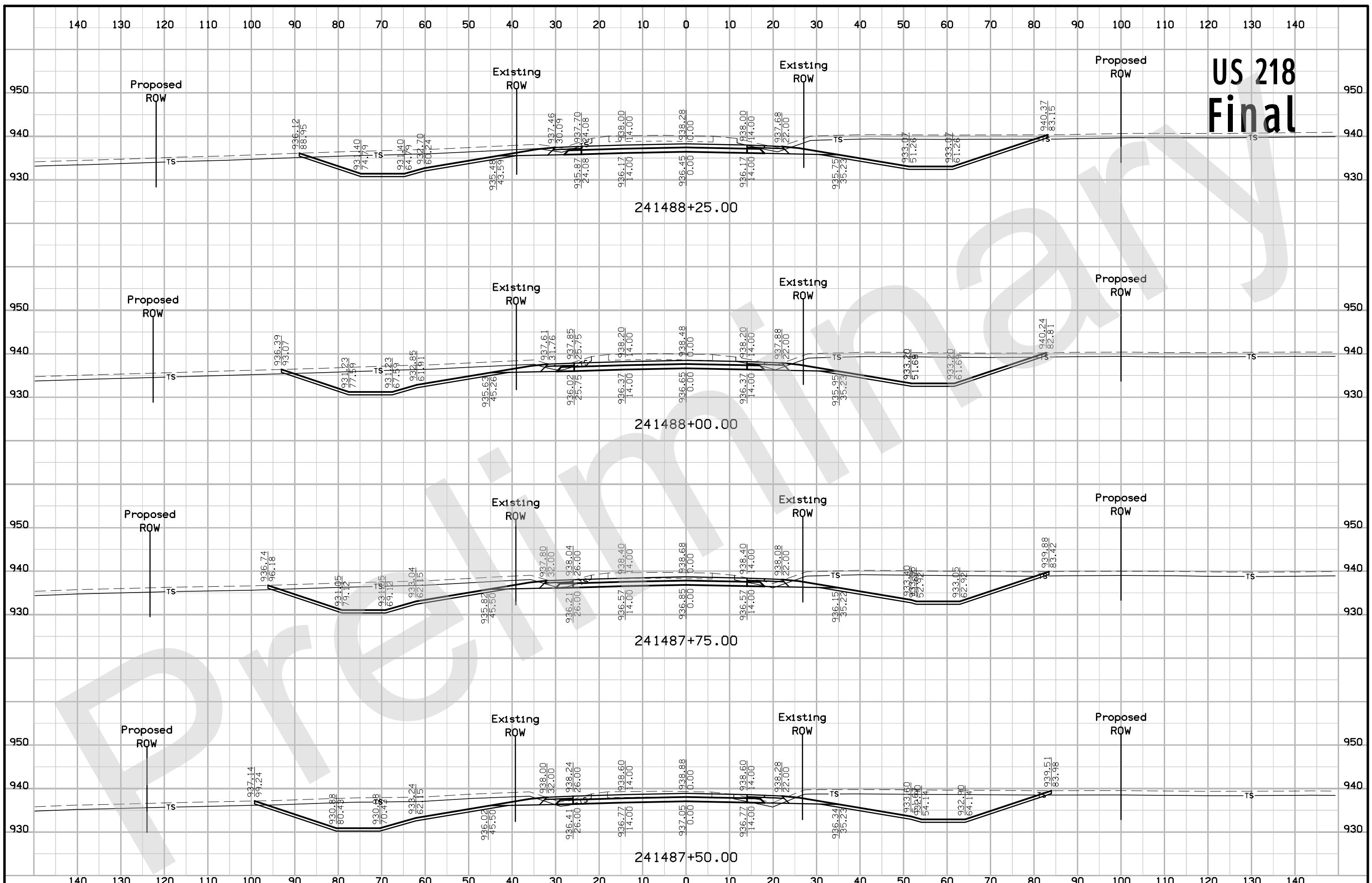

US 218 Final

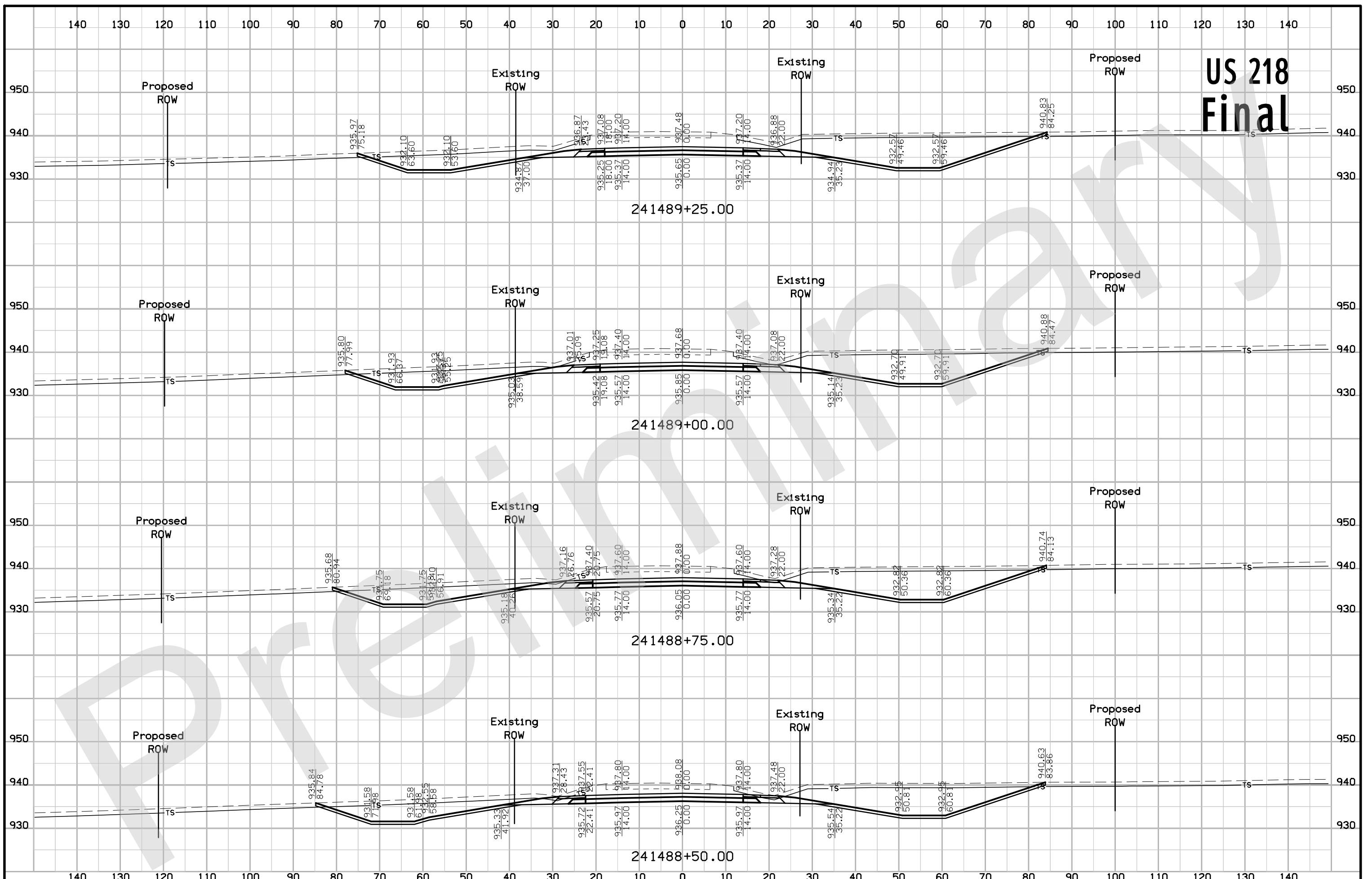

US 218 Final

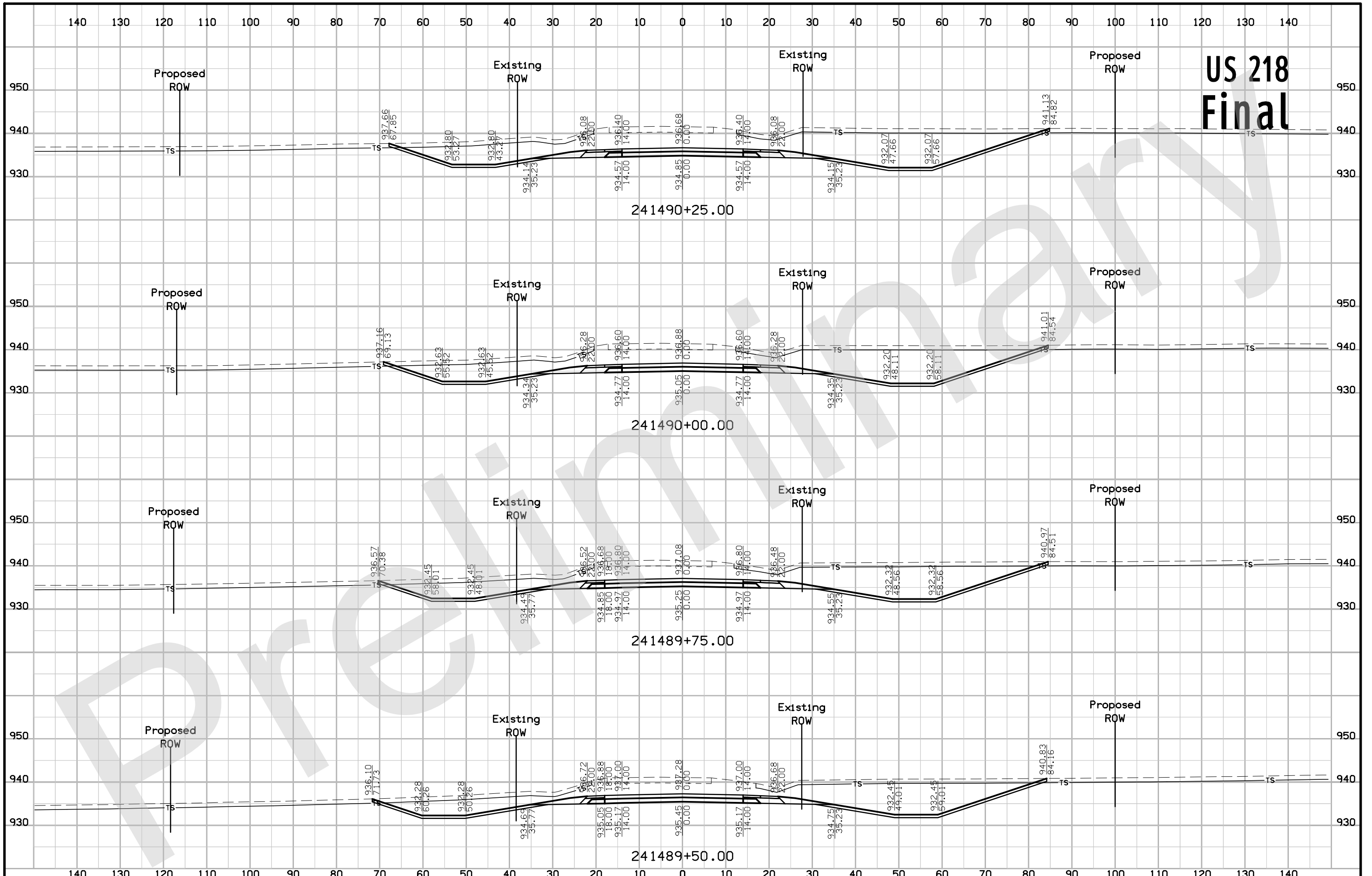

US 218 Final

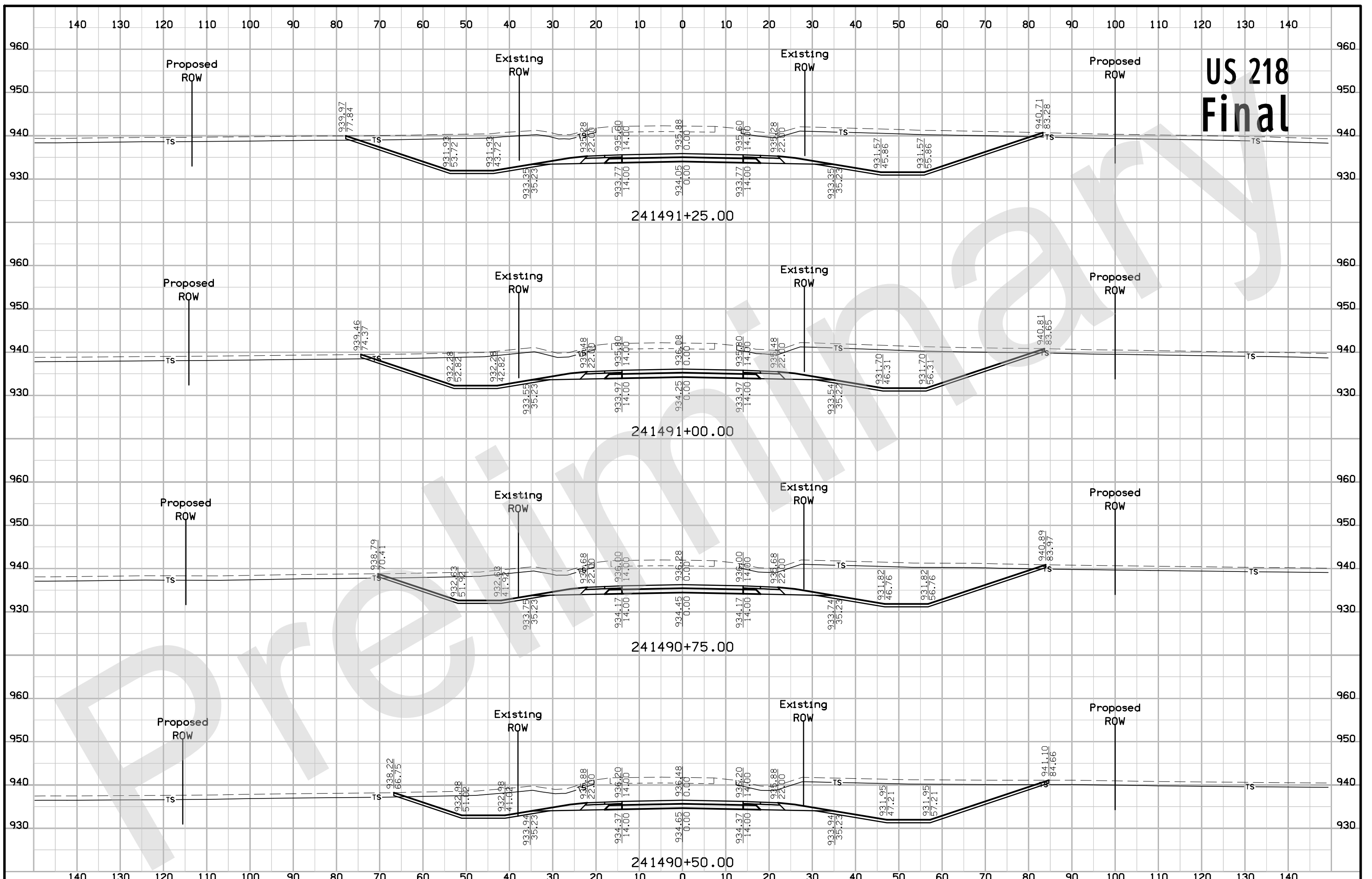

US 218 Final

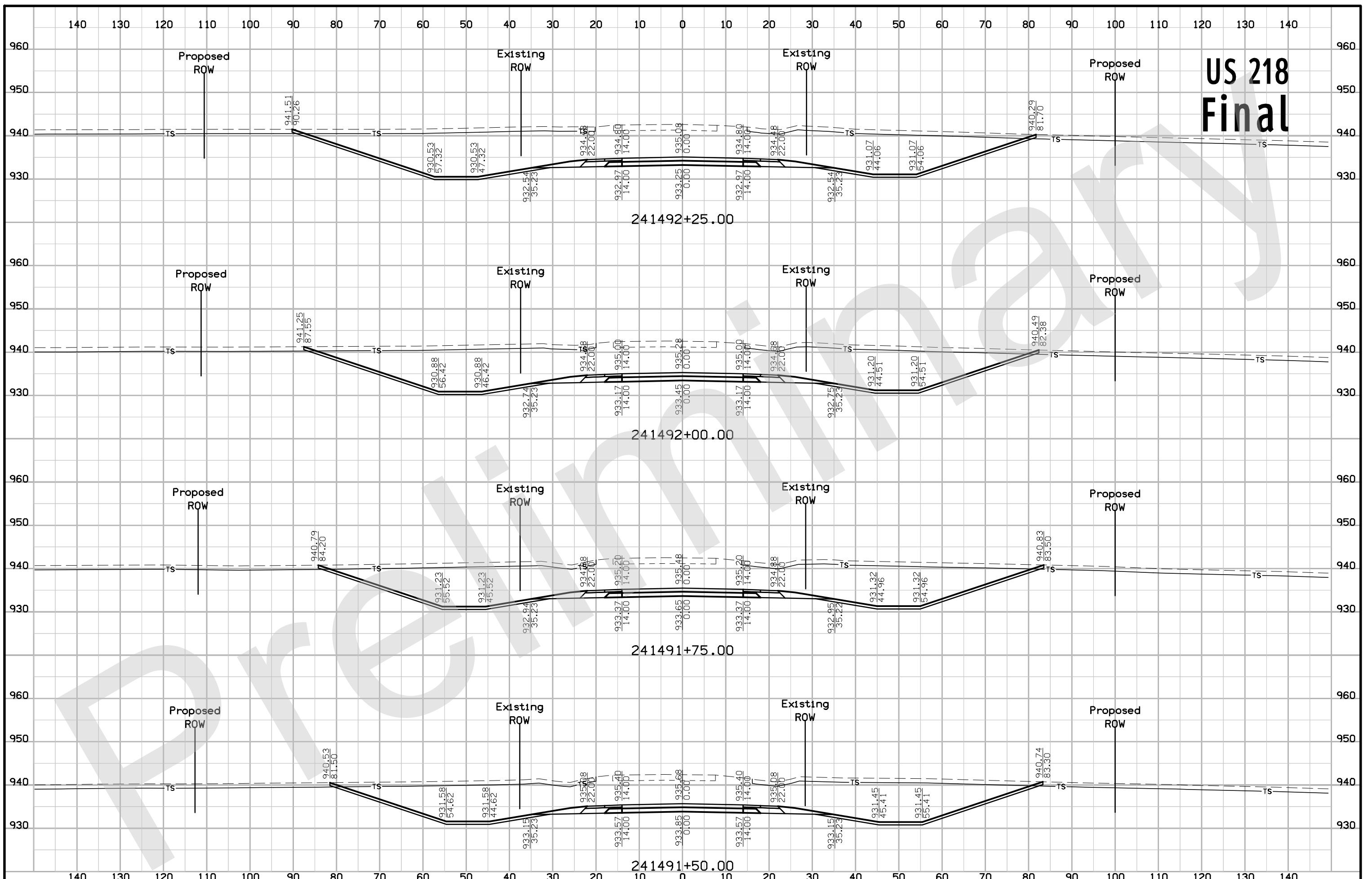

US 218 Final

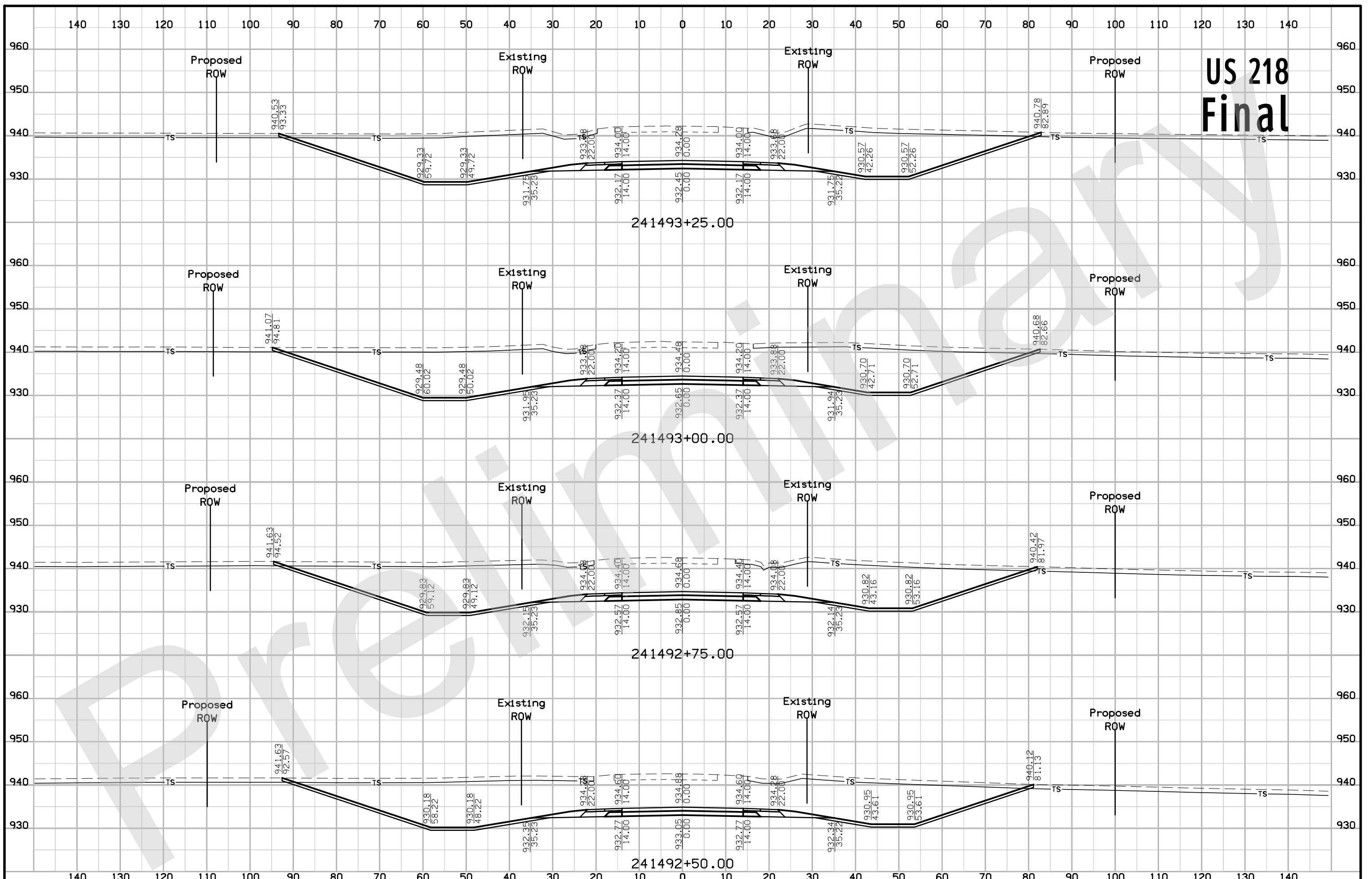

US 218 Final

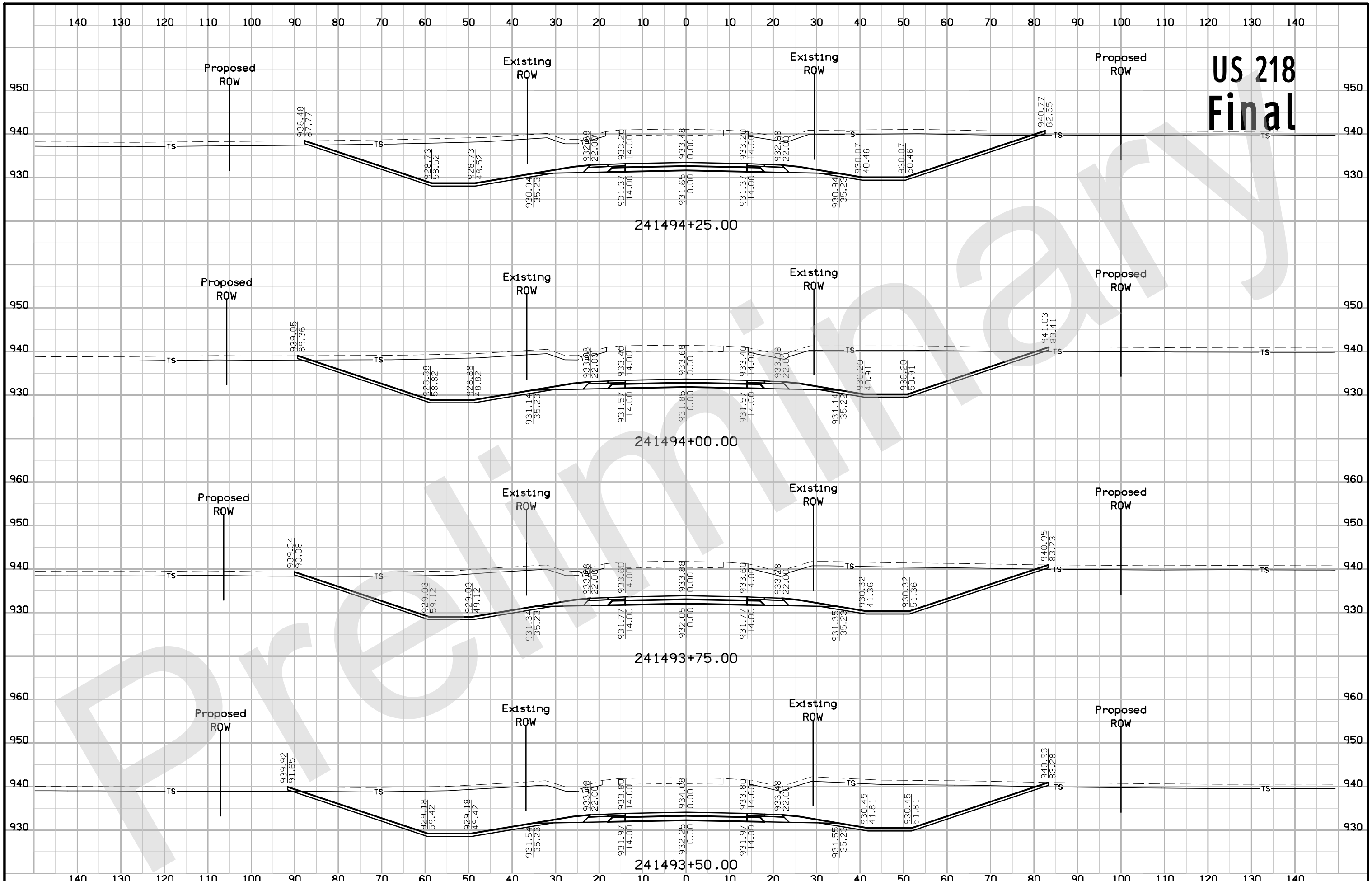

US 218 Final

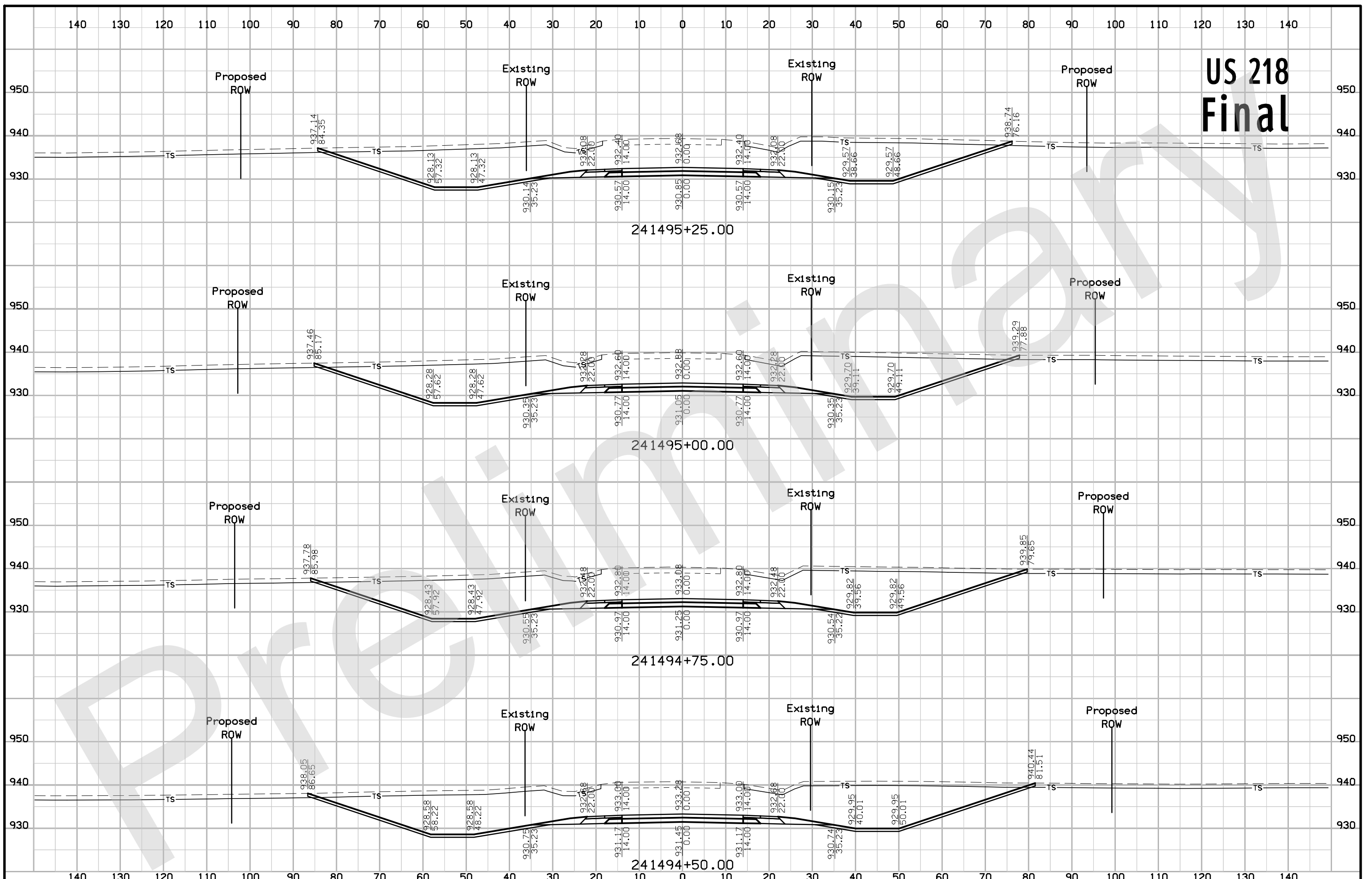

US 218 Final

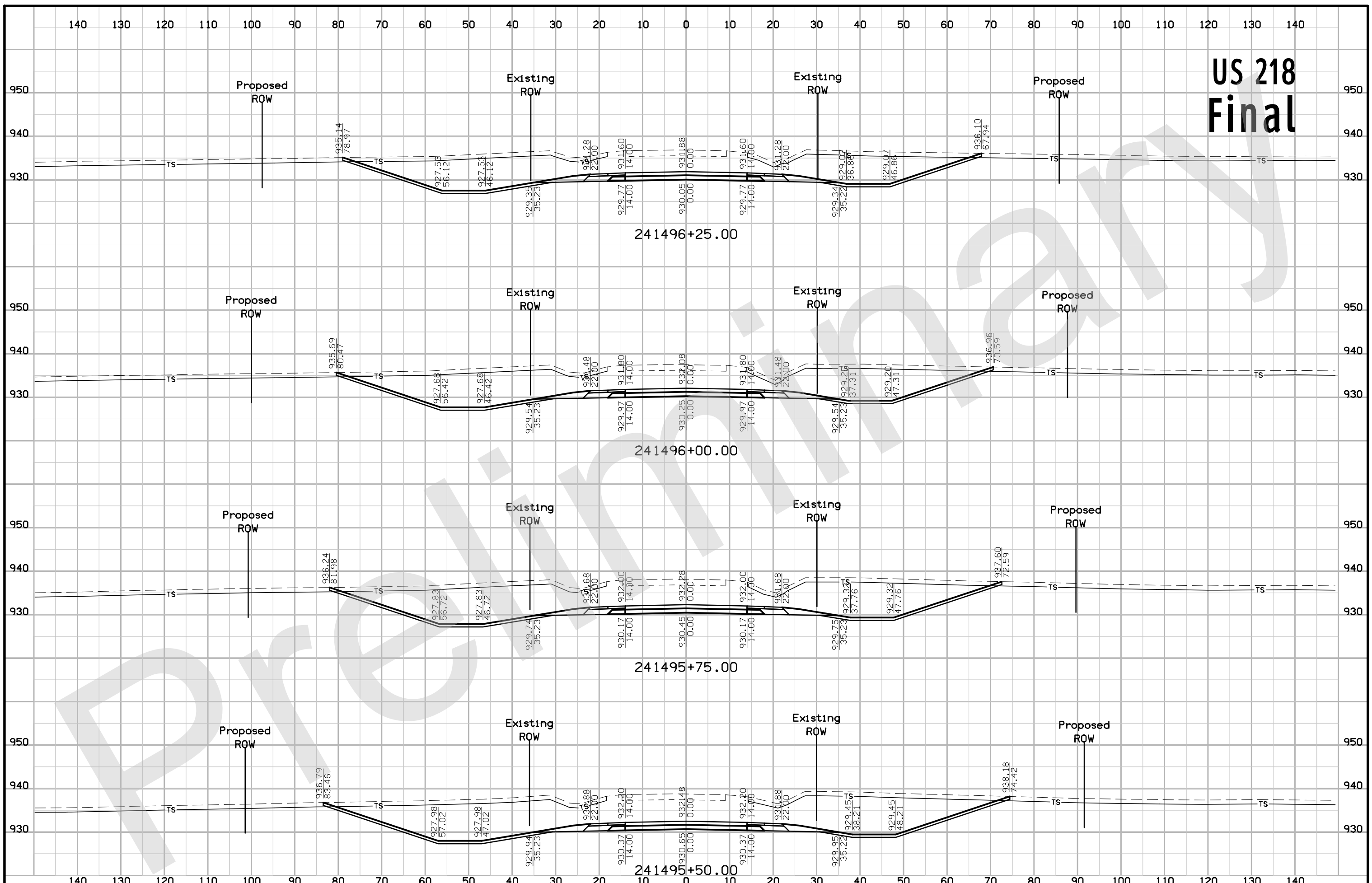

US 218 Final

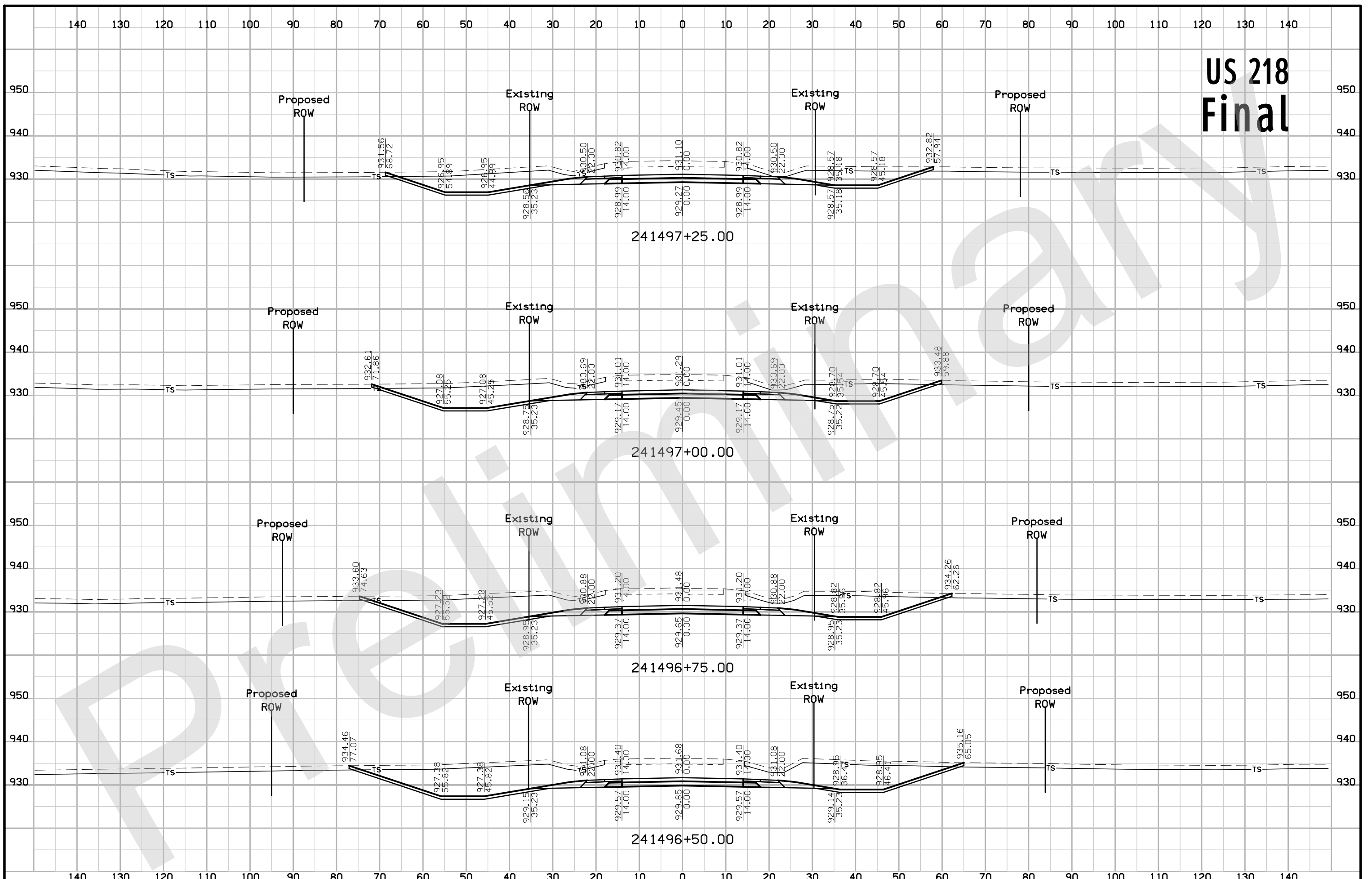

US 218 Final

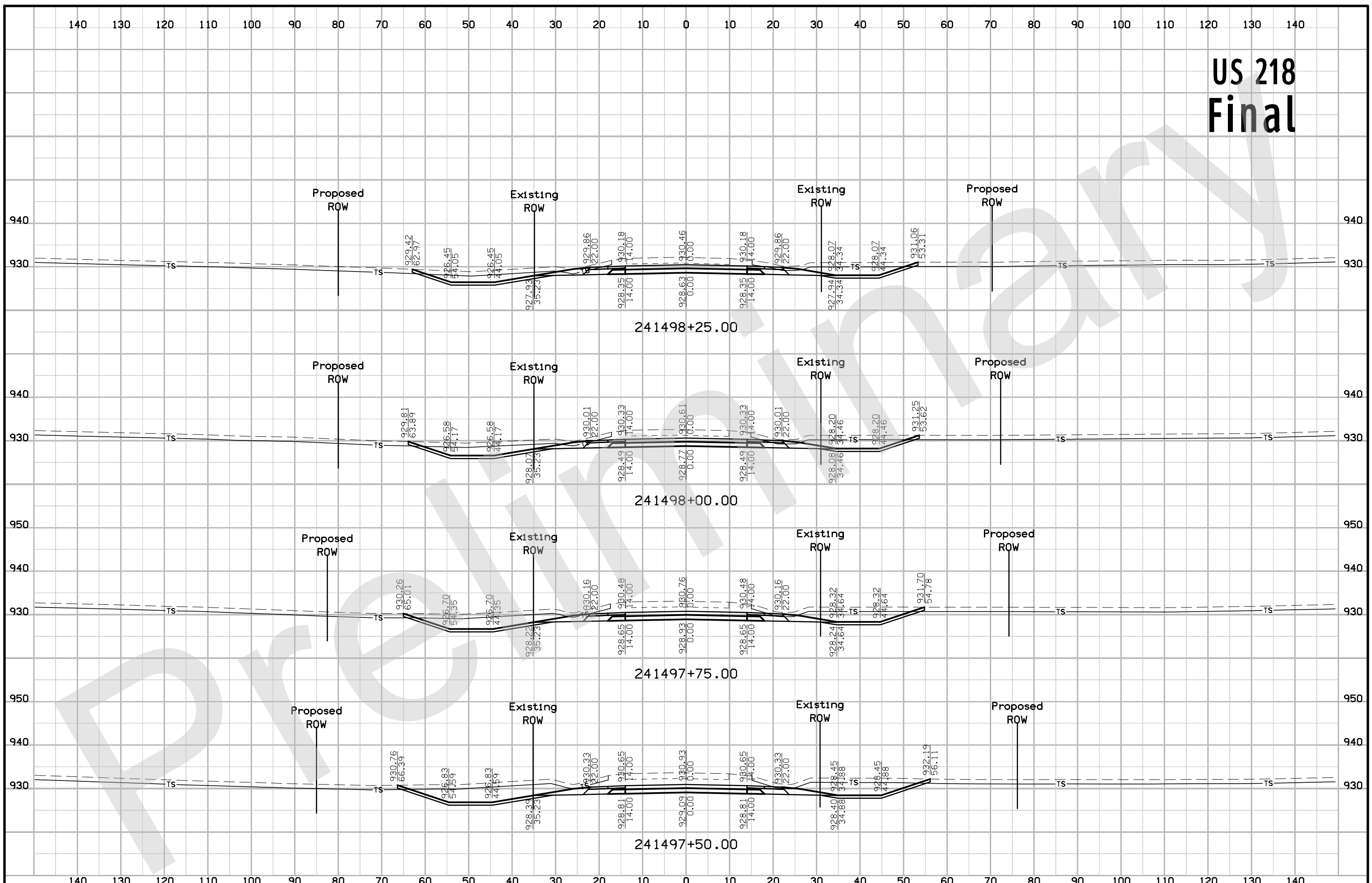

US 218 Final

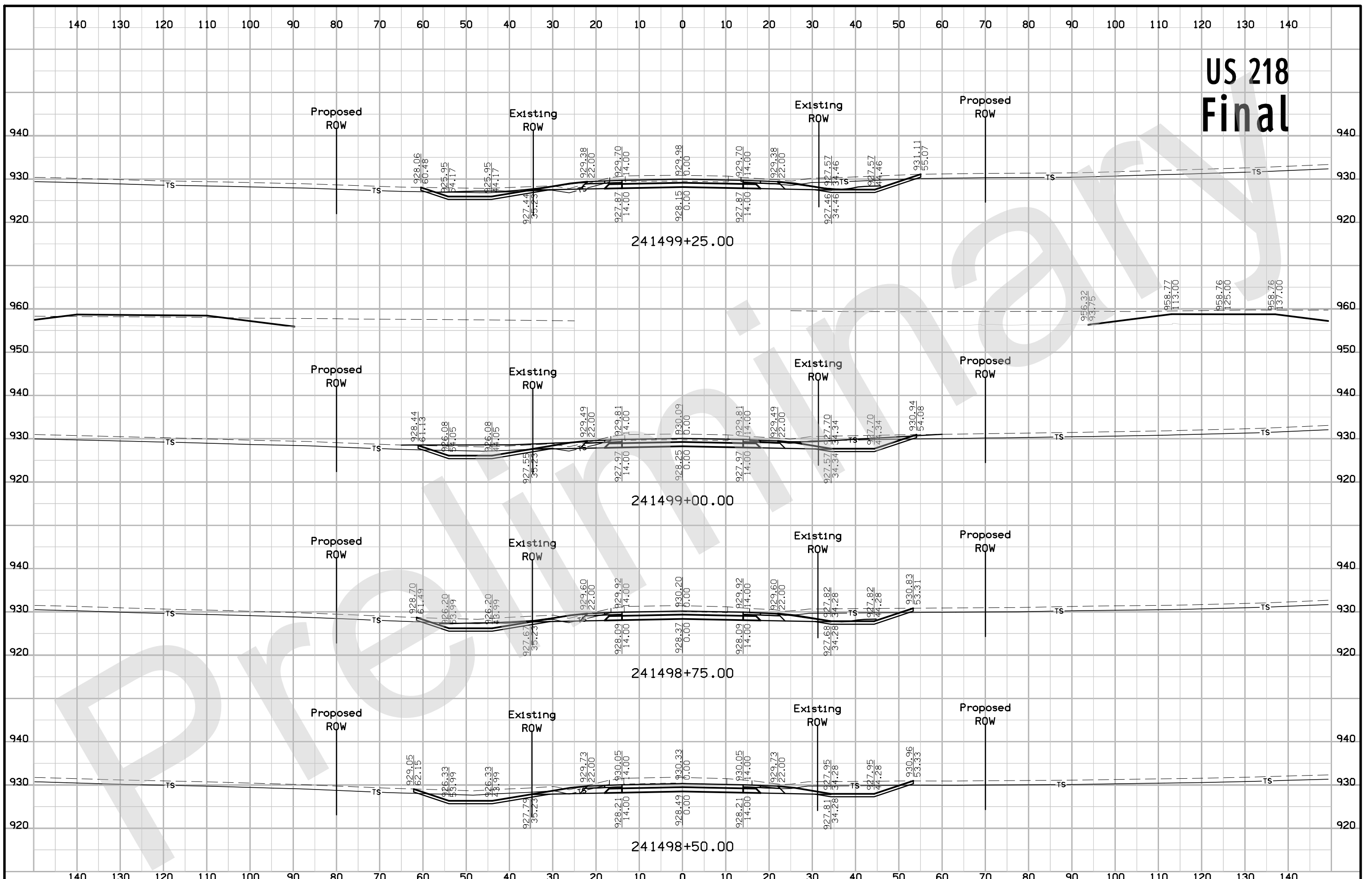

US 218 Final

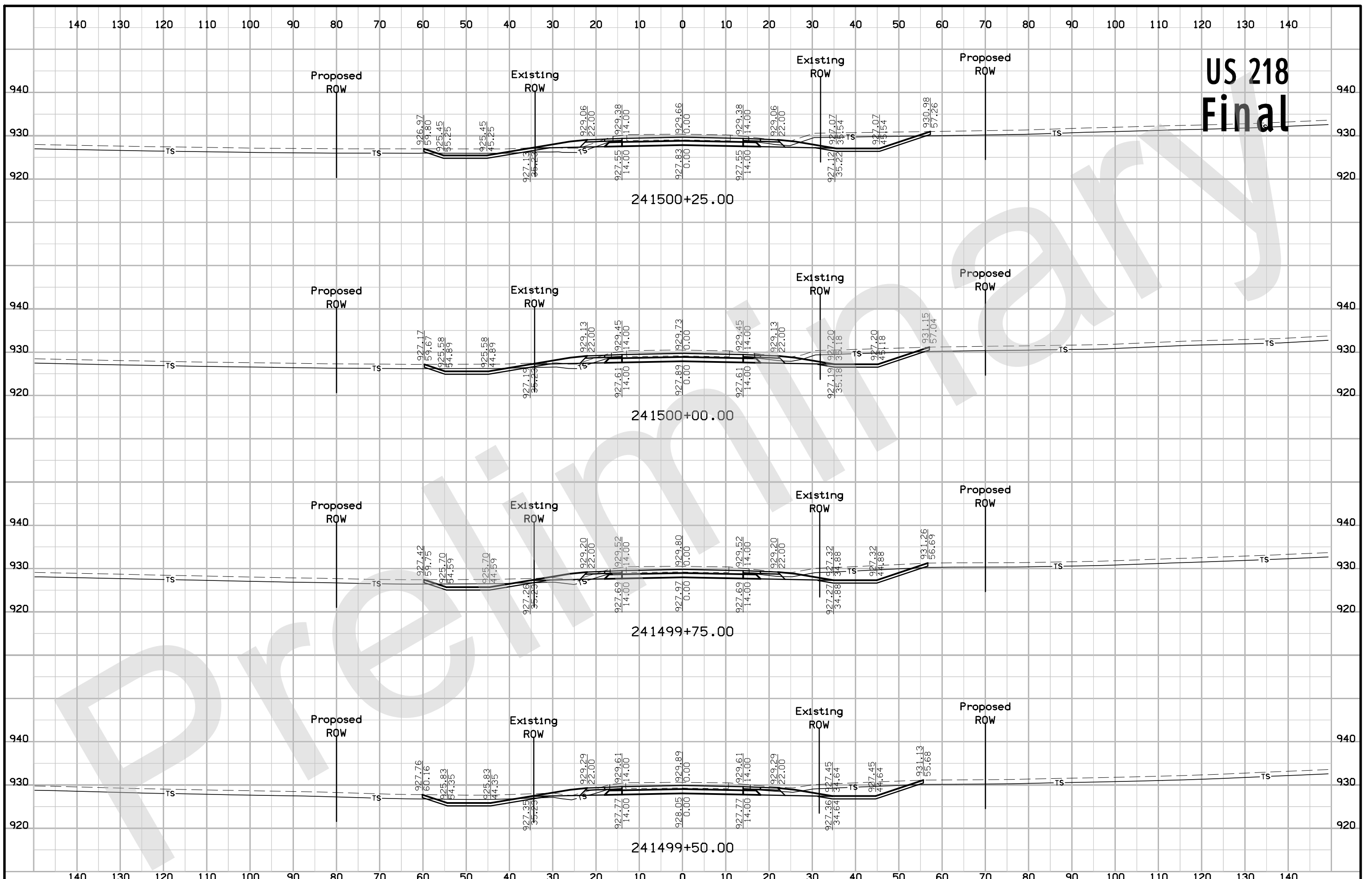

US 218 Final

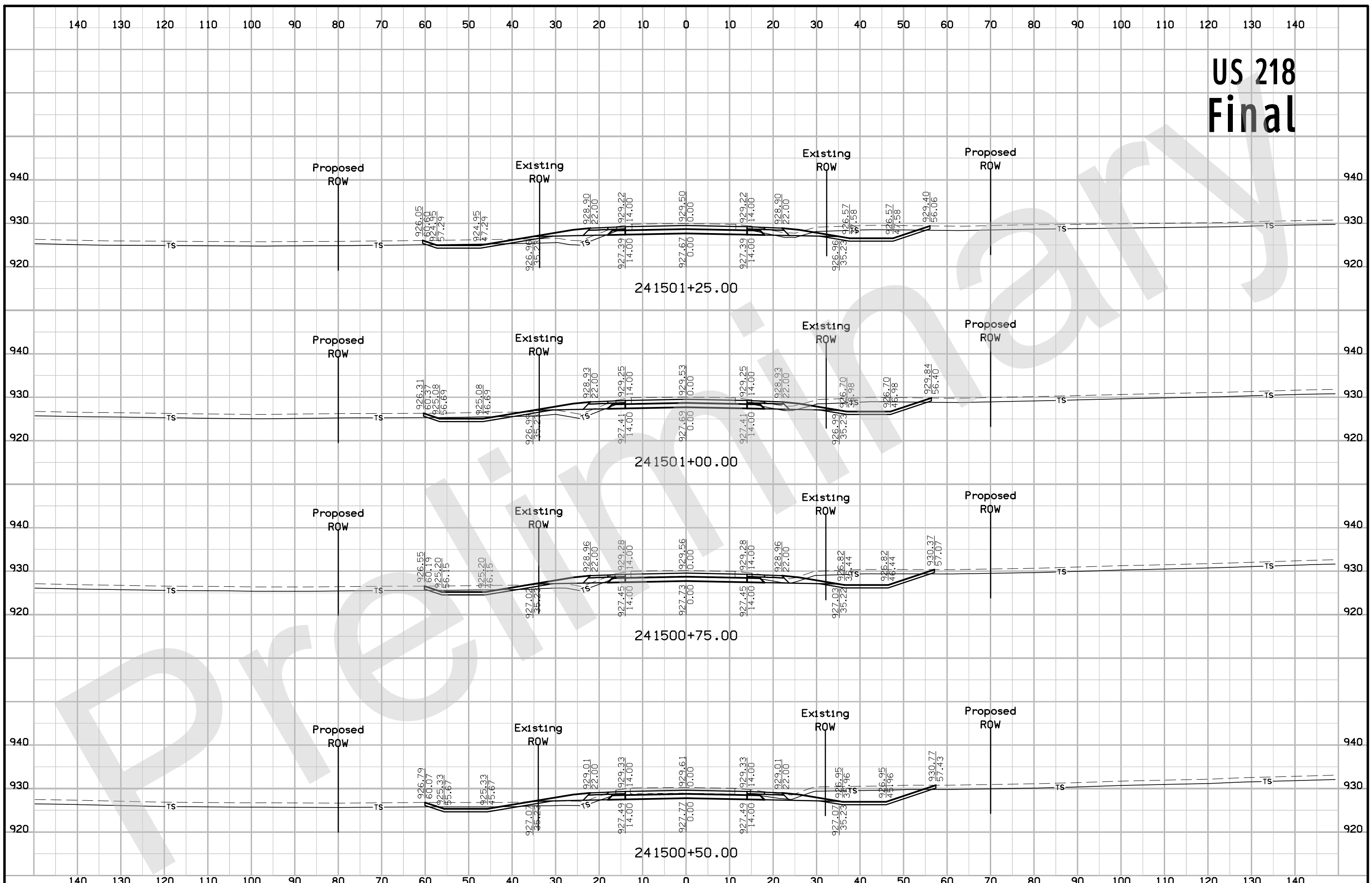

US 218 Final

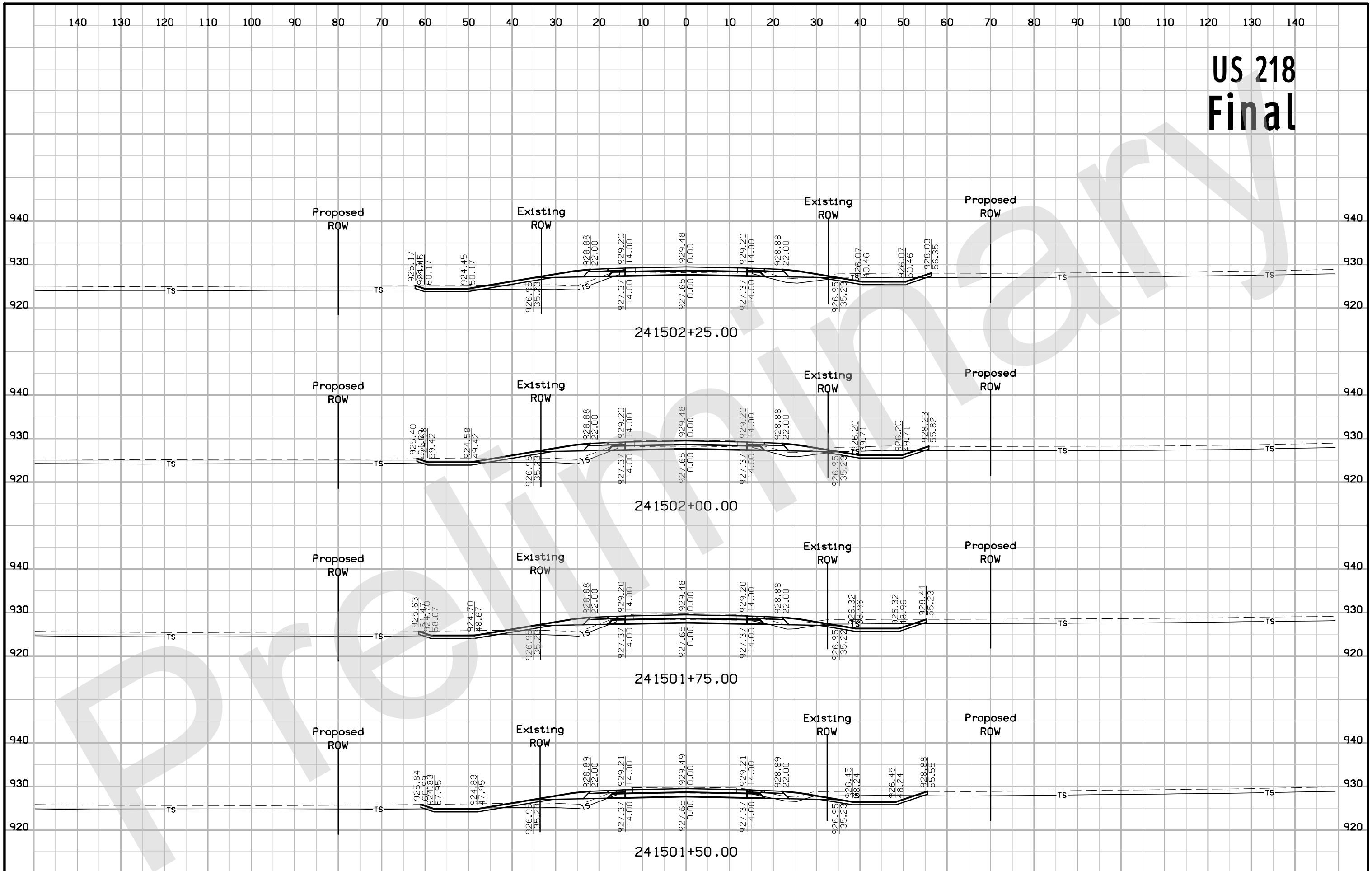

US 218 Final

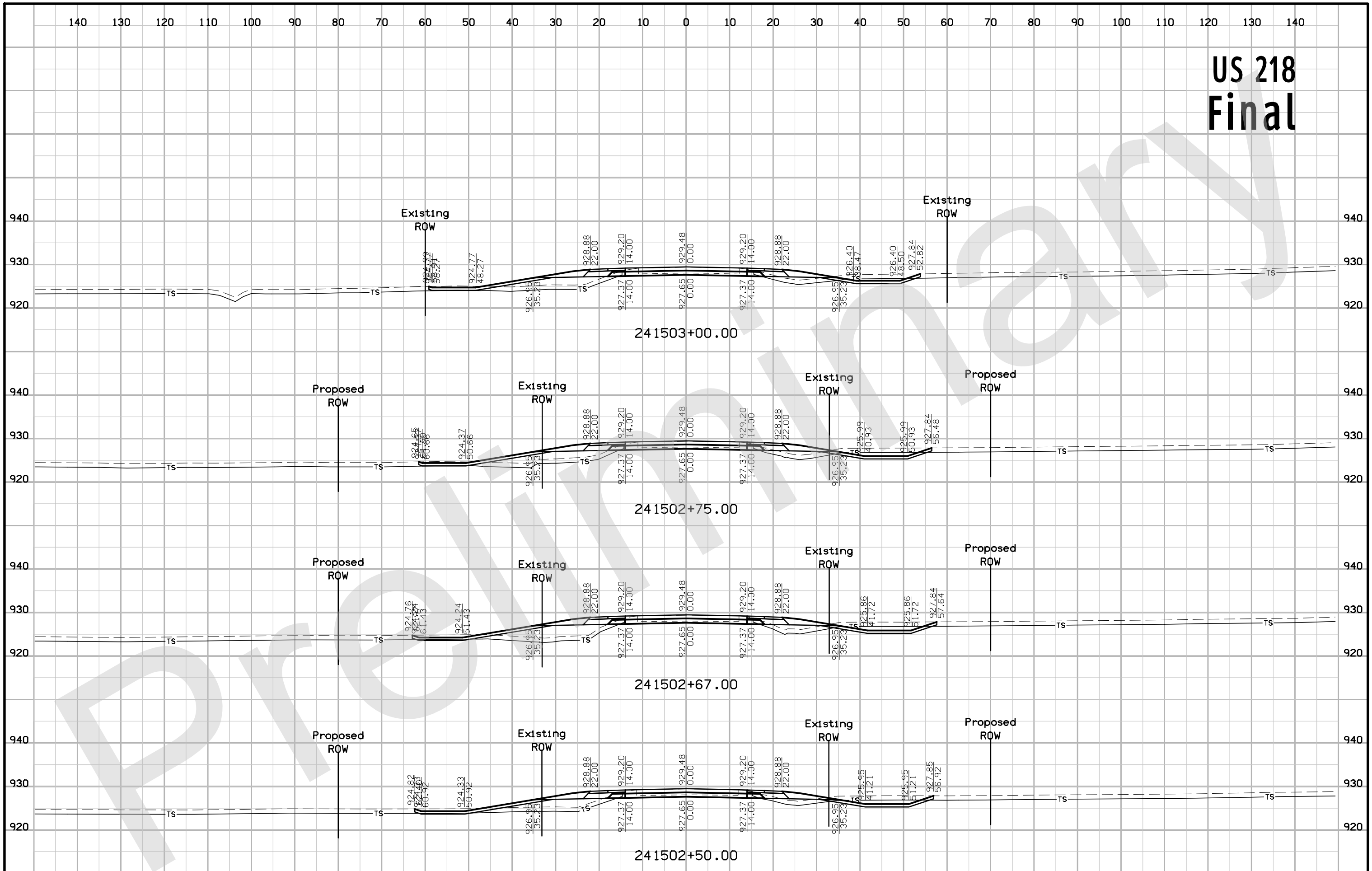

US 218 Final

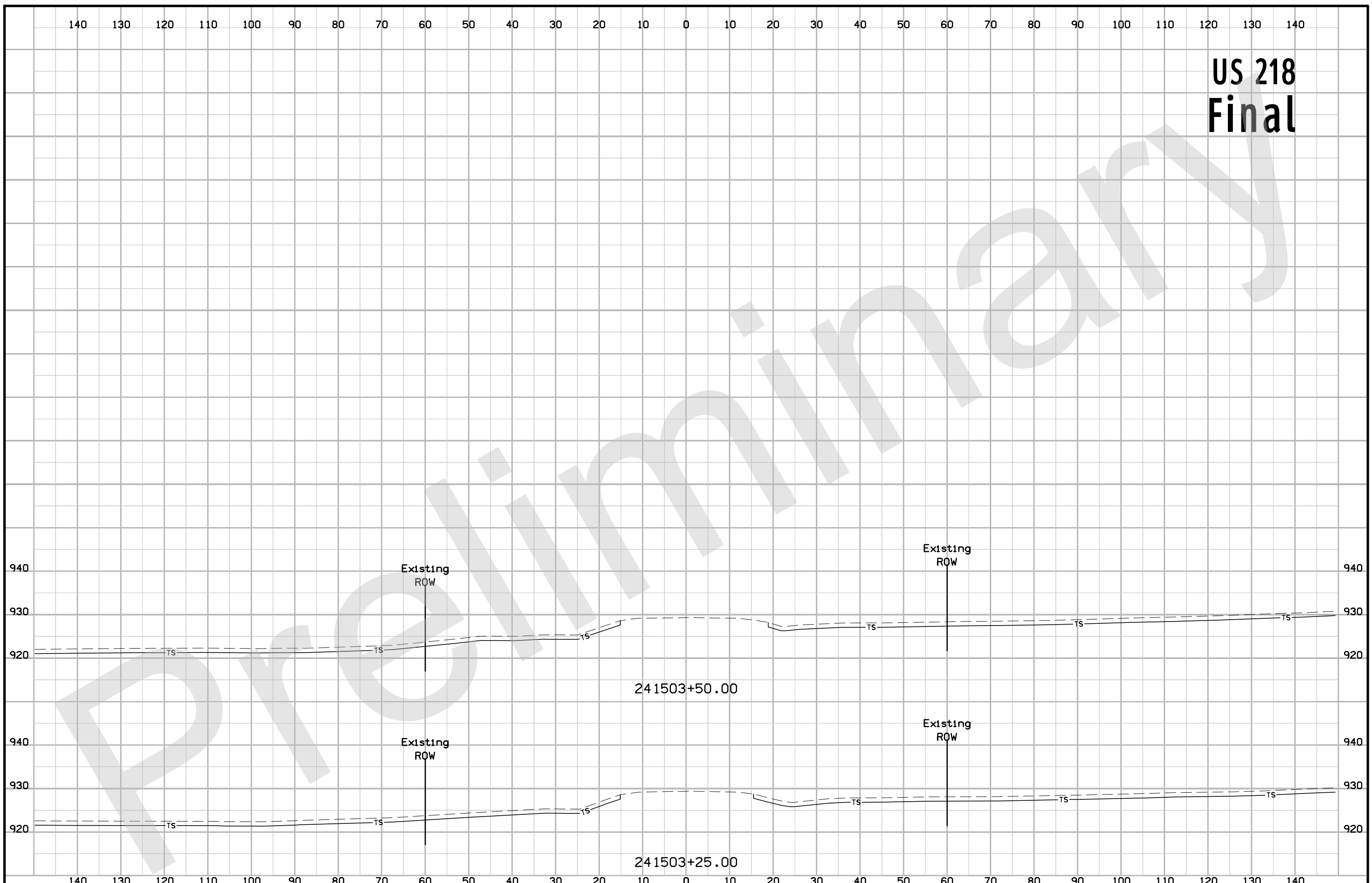

Cafe Access FINAL

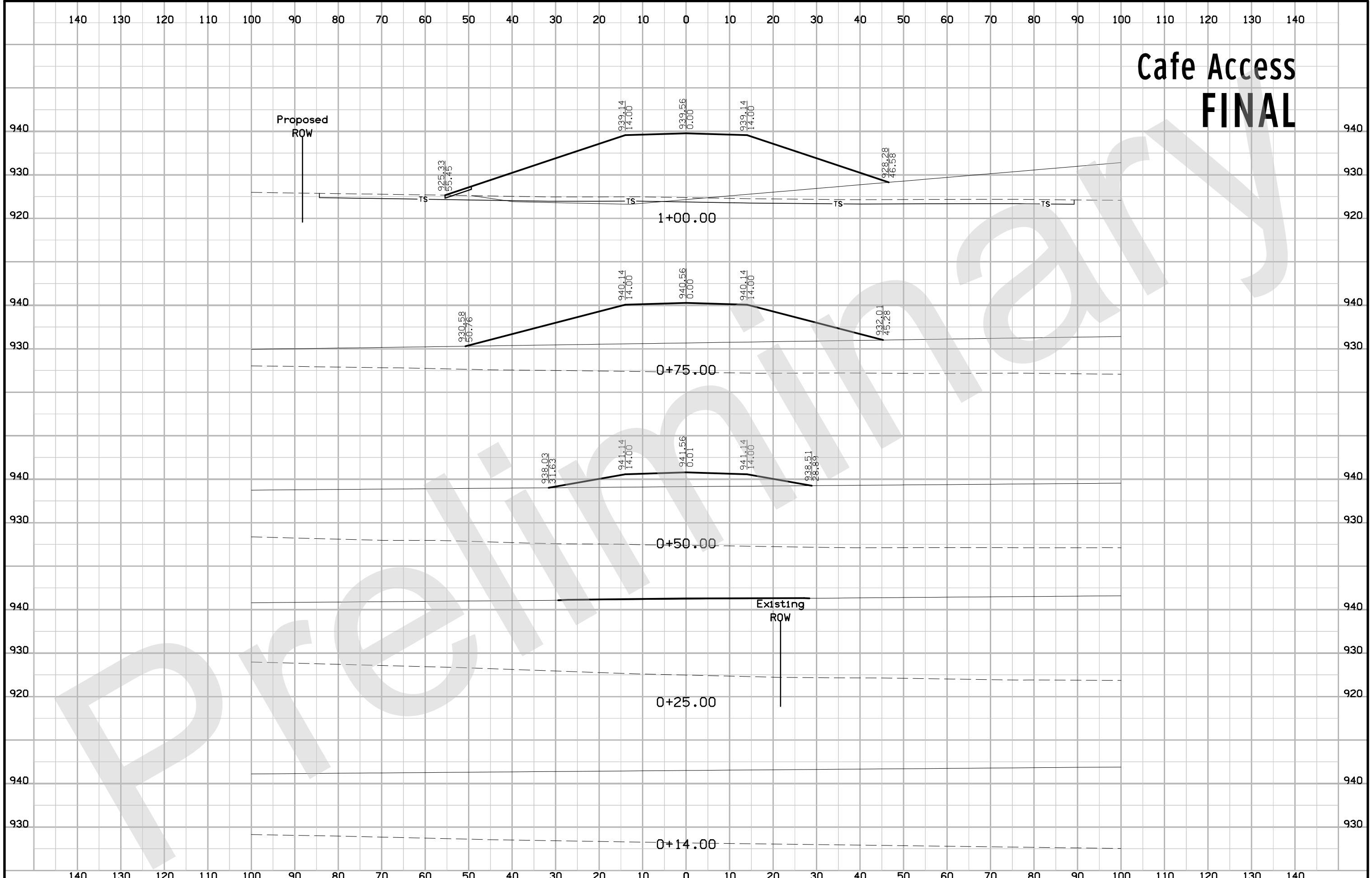

Cafe Access FINAL

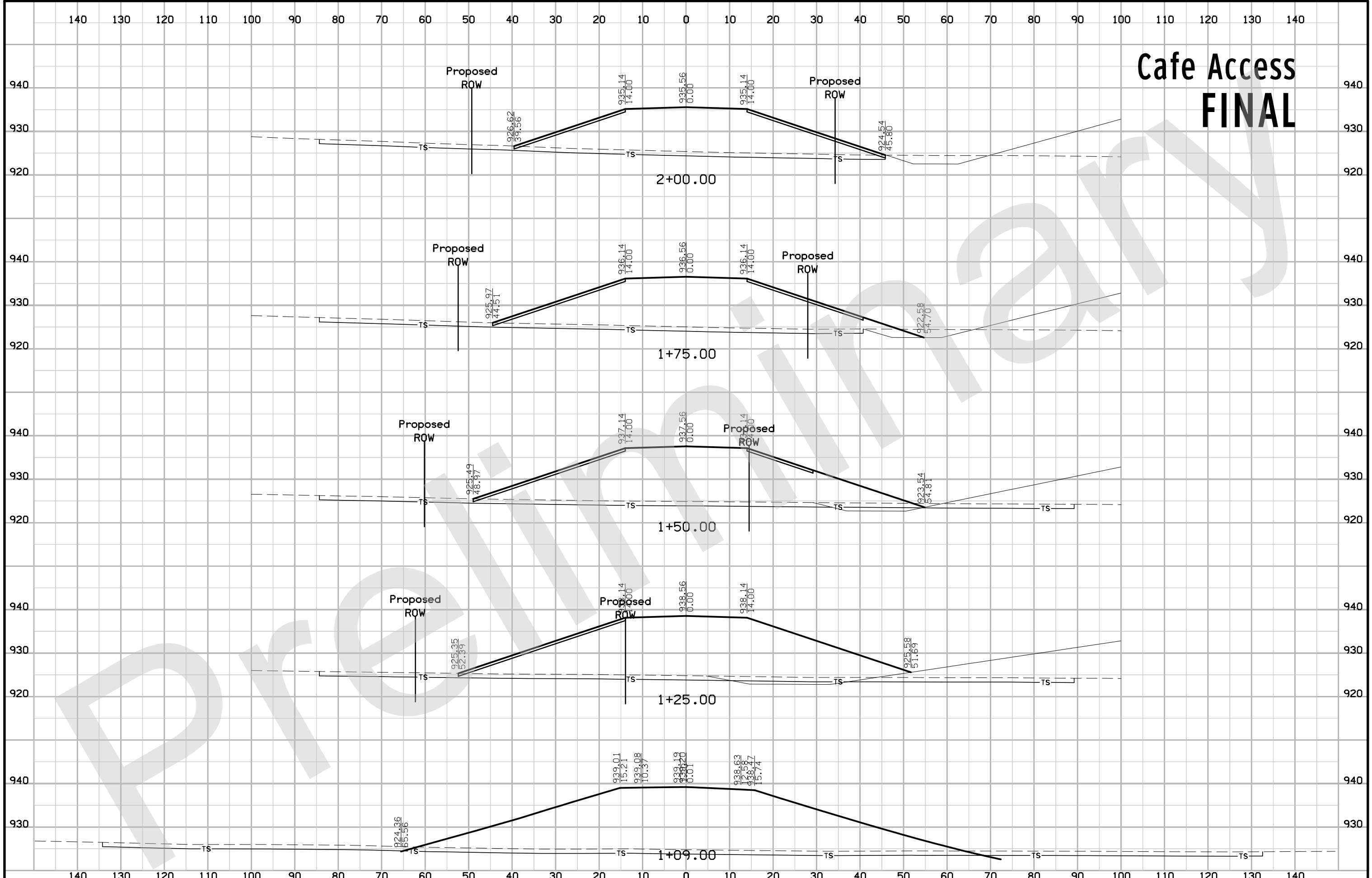

Cafe Access FINAL

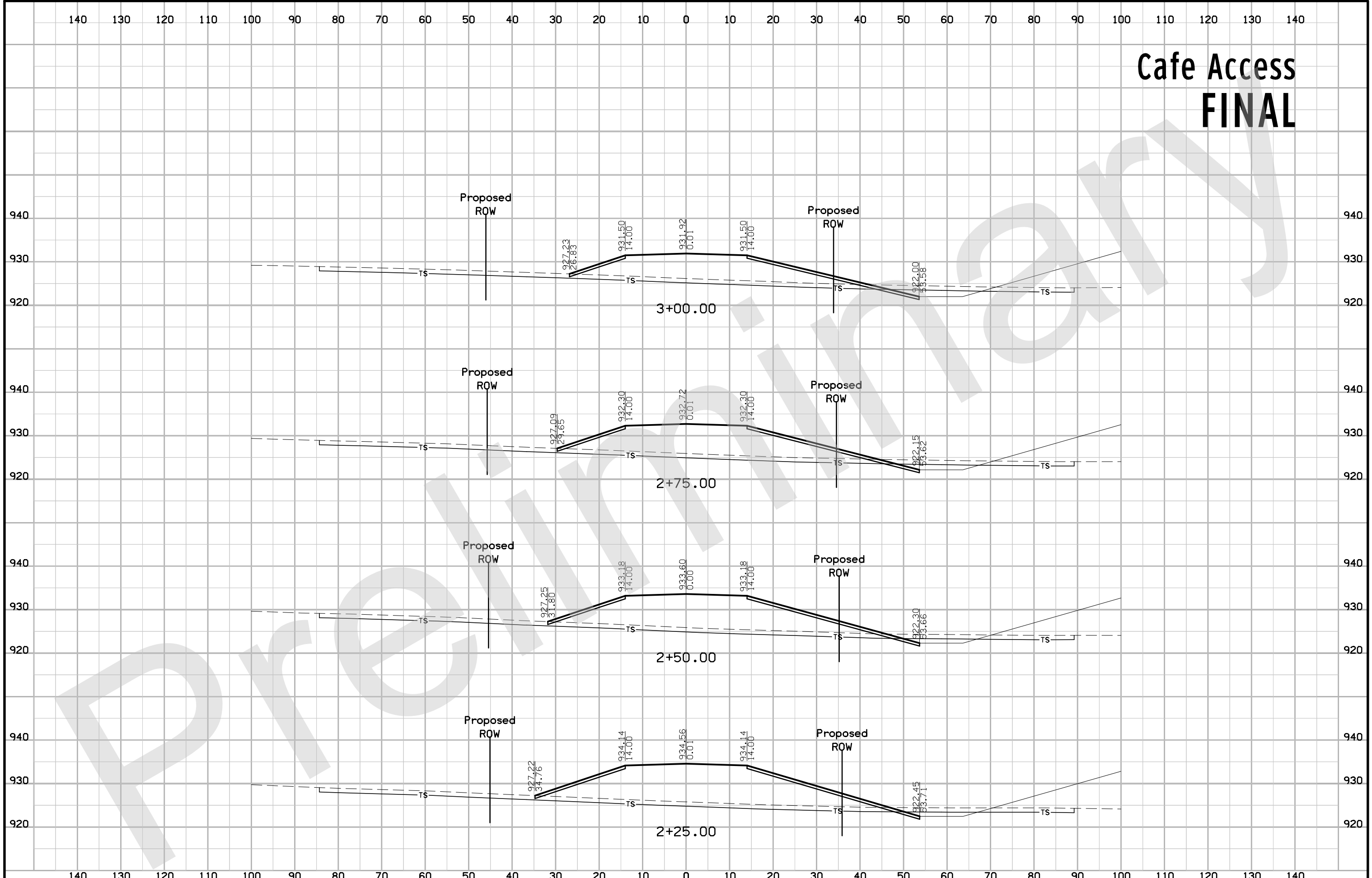

Cafe Access FINAL

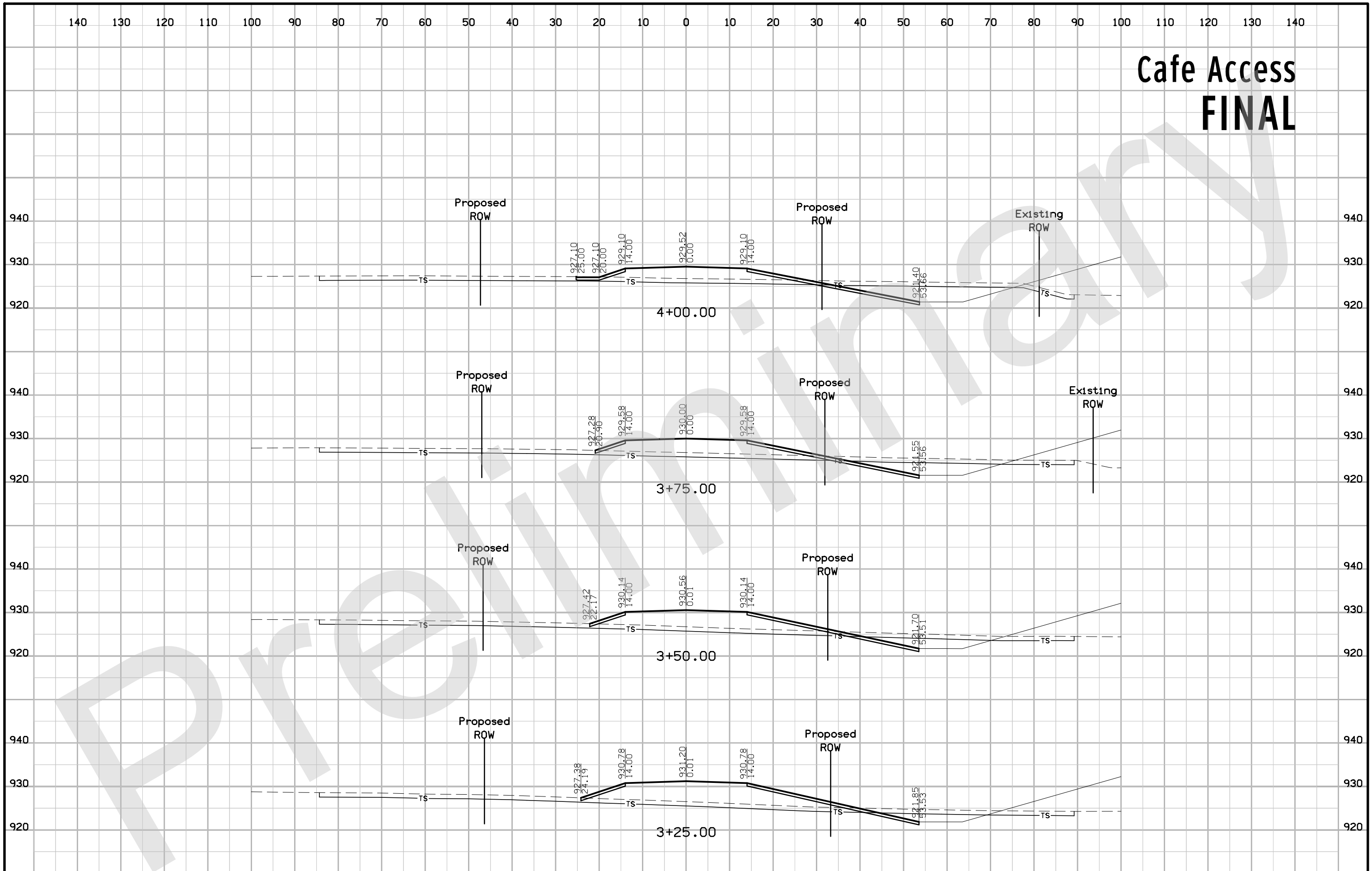

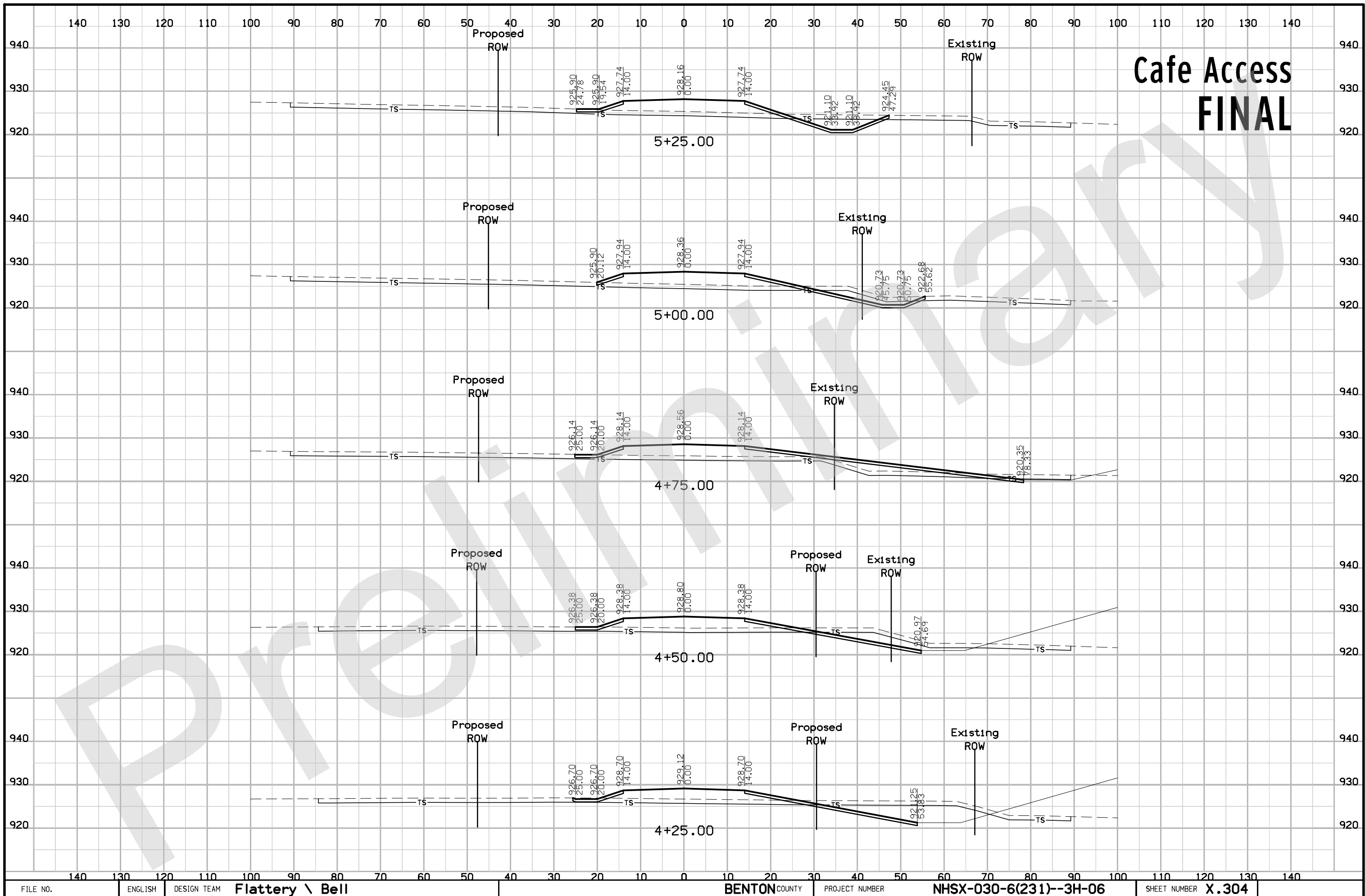

Cafe Access FINAL

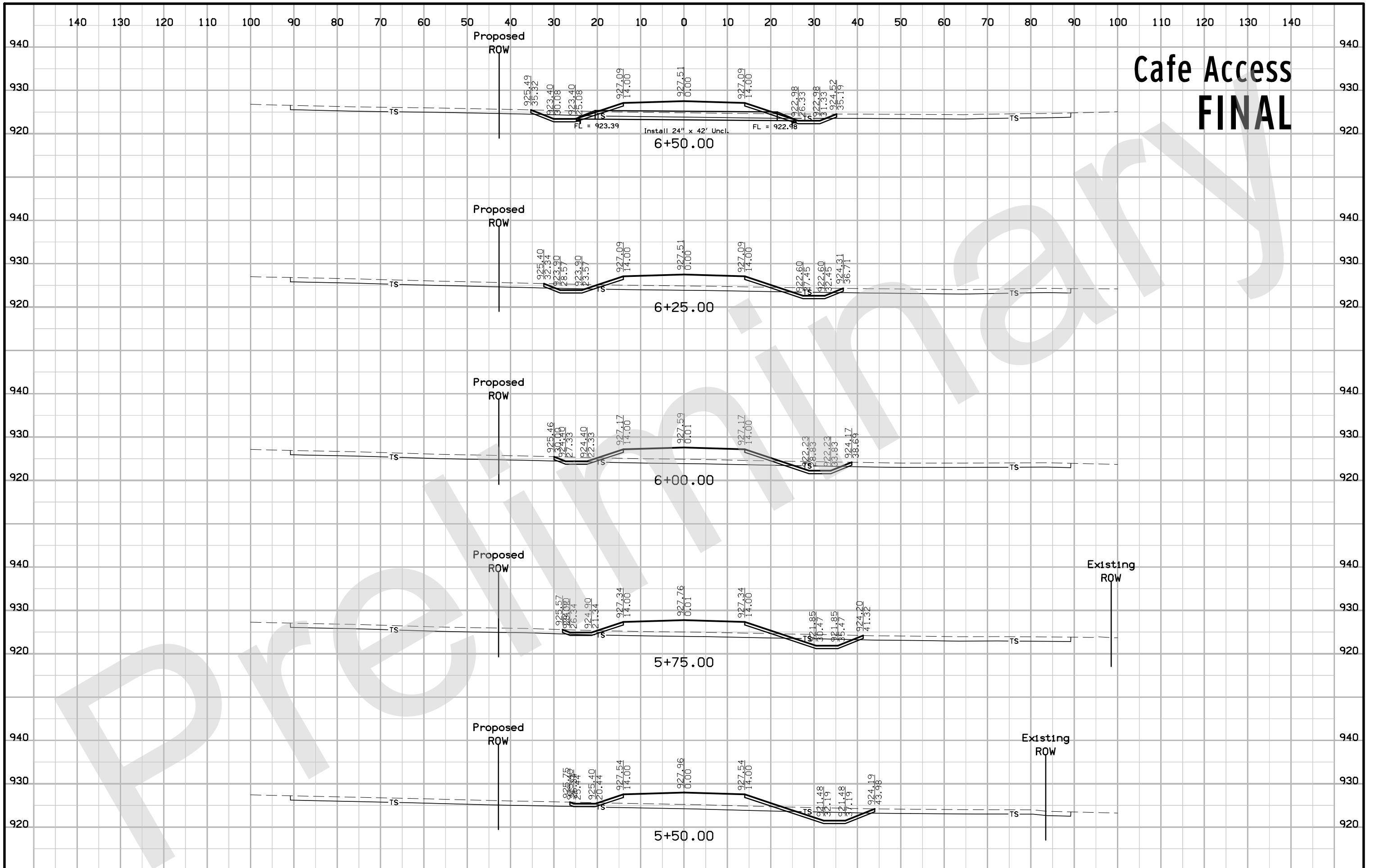

Cafe Access FINAL

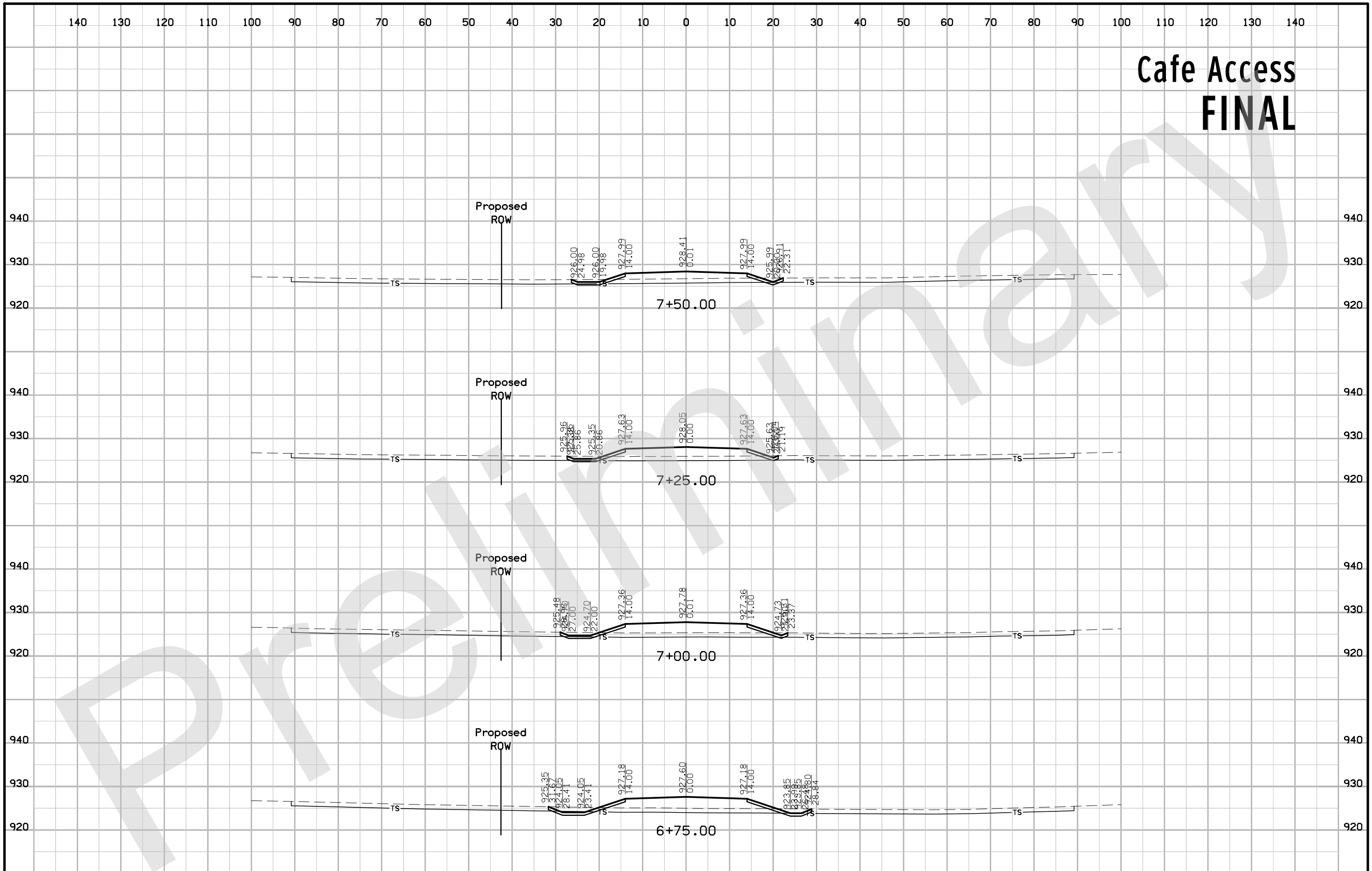

Cafe Access FINAL

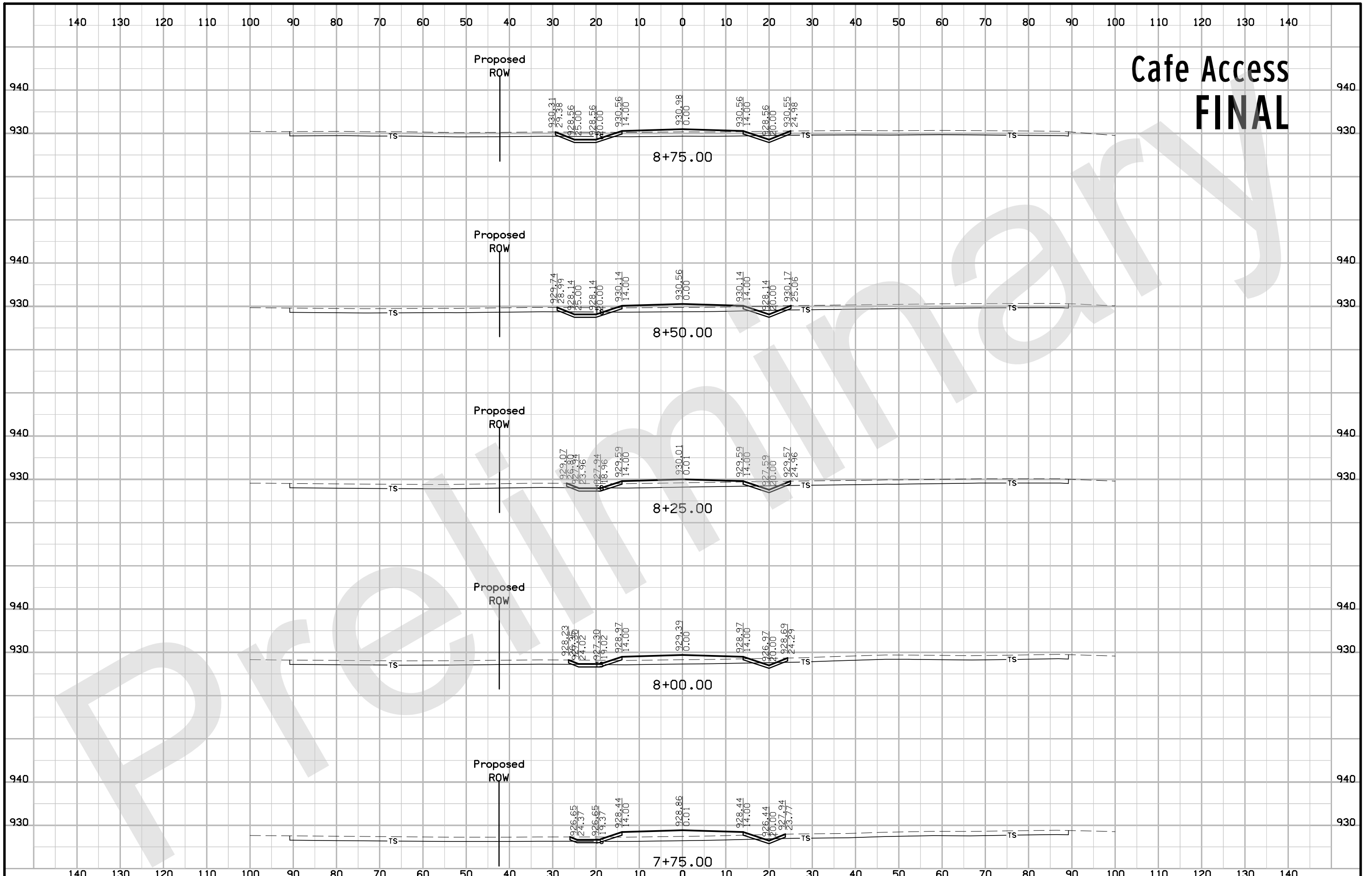

Cafe Access FINAL

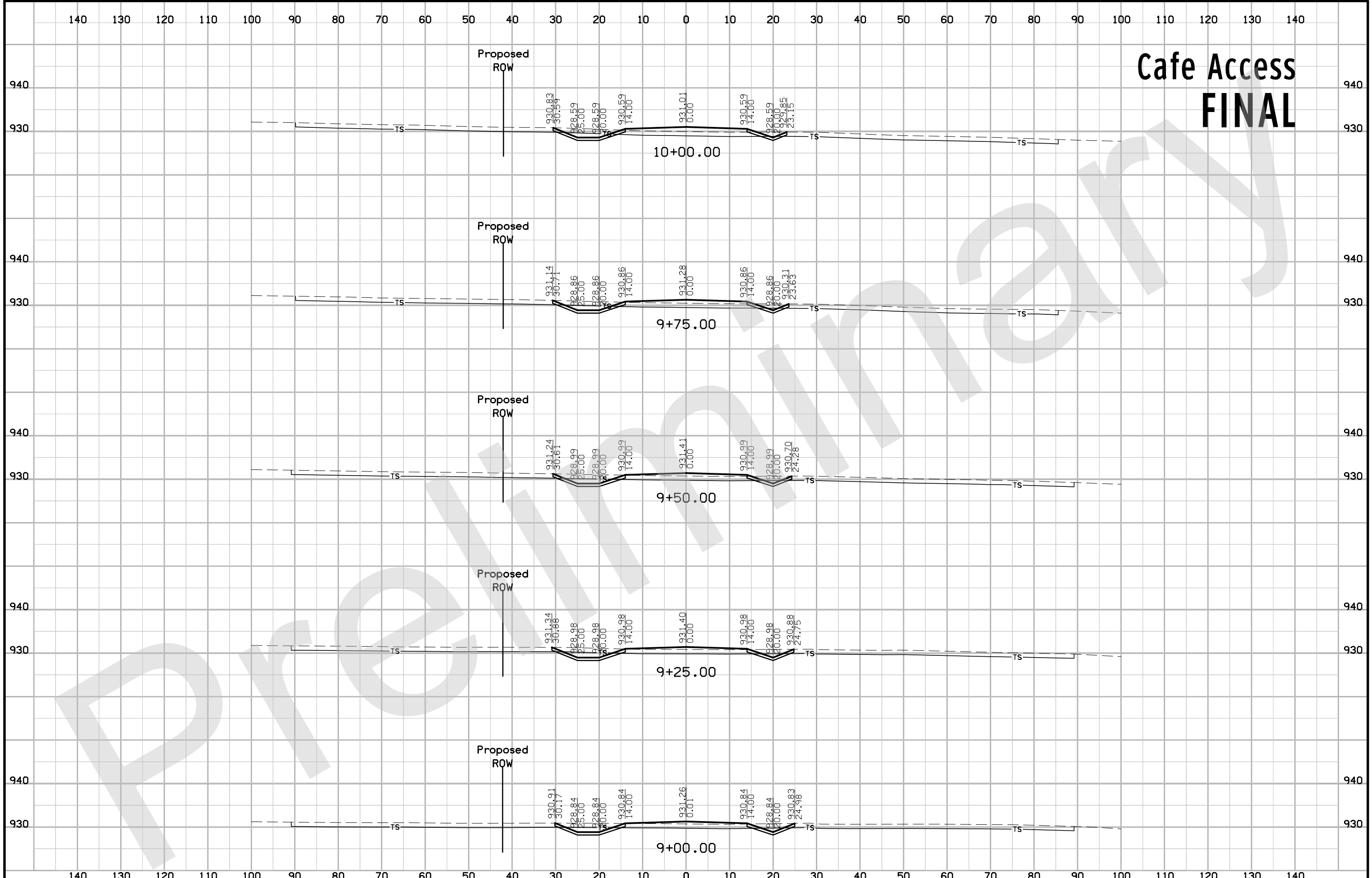

Cafe Access FINAL

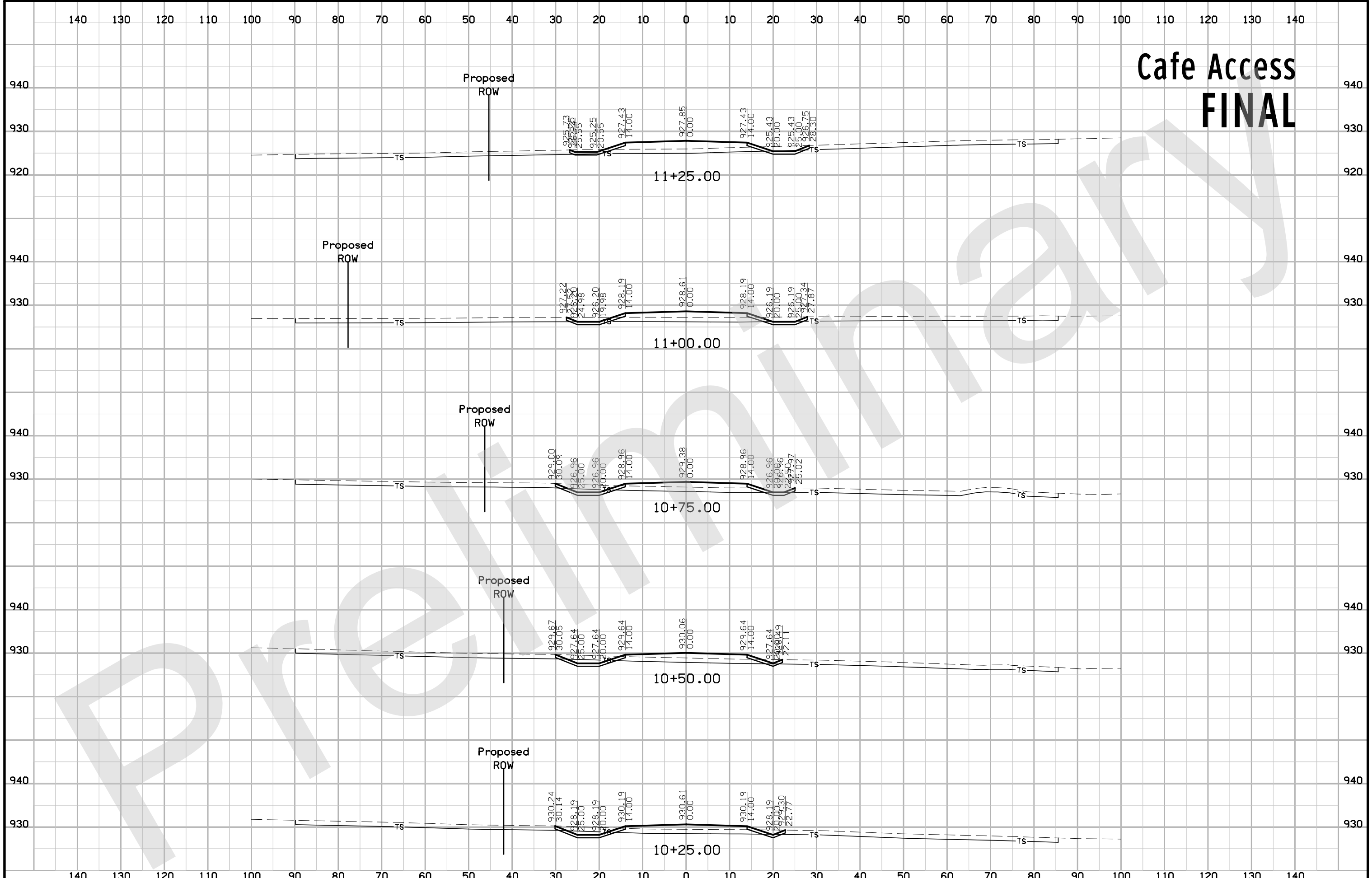

Cafe Access FINAL

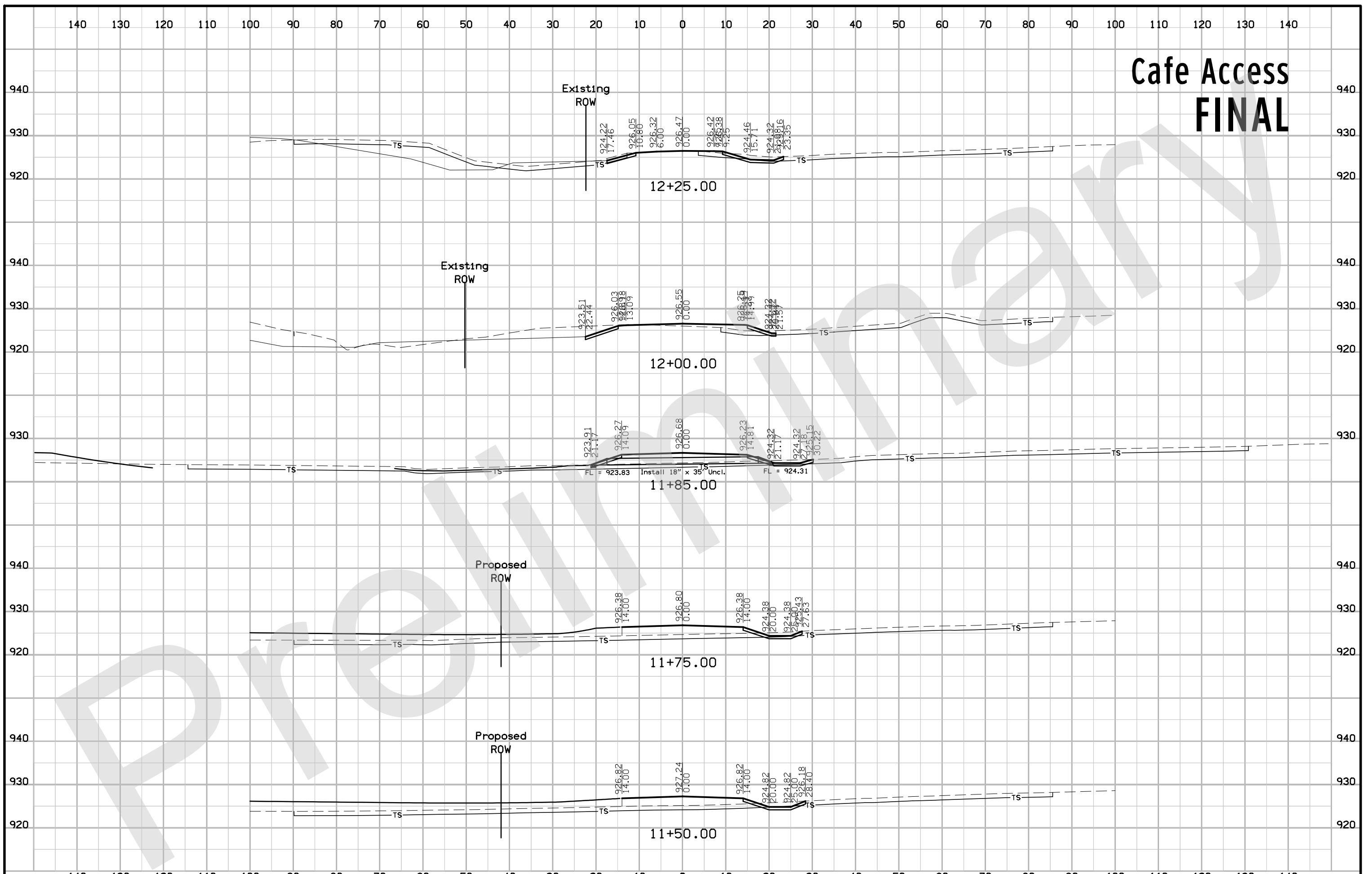

Cafe Access FINAL

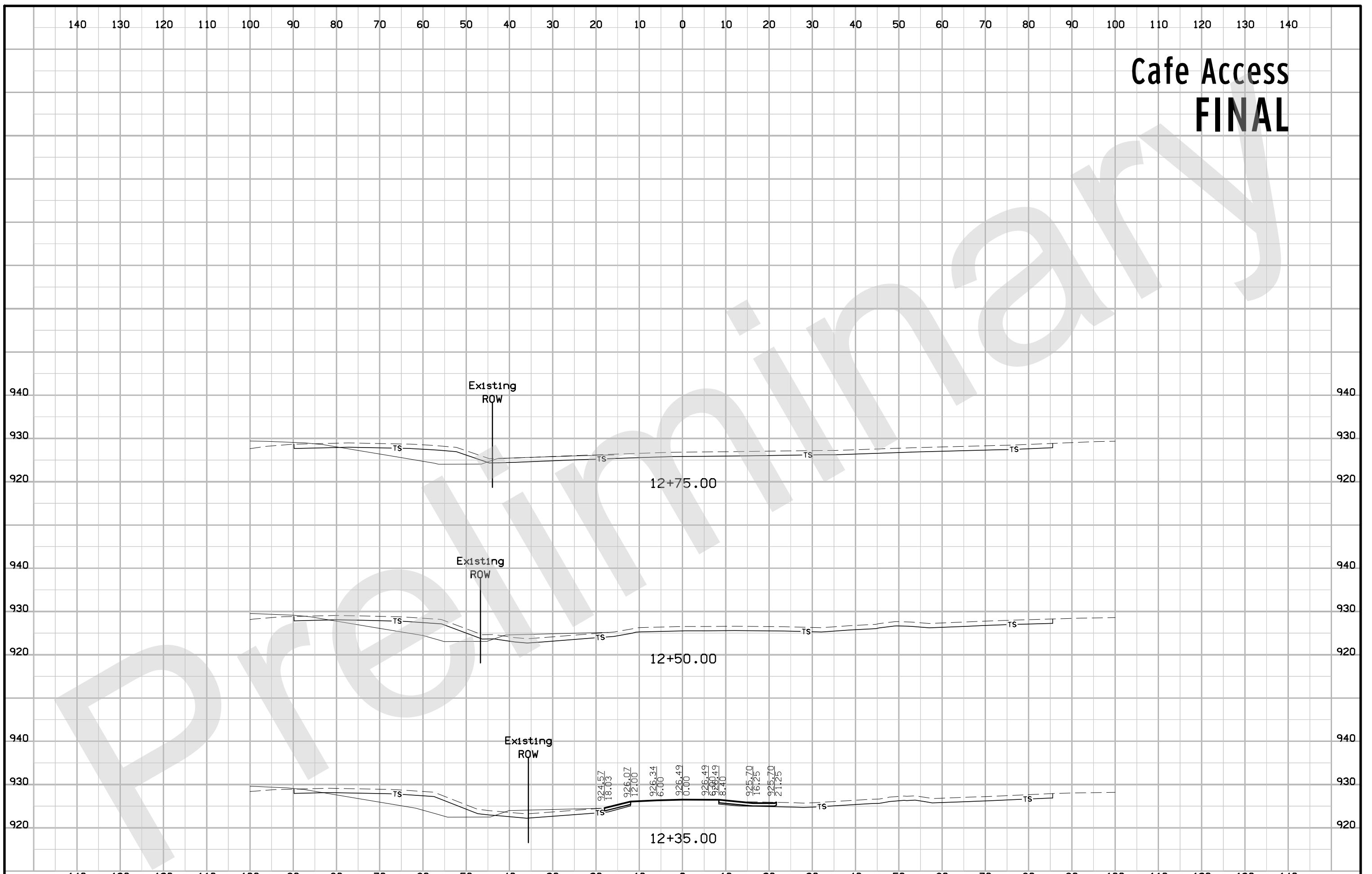

Wheeler Access Final

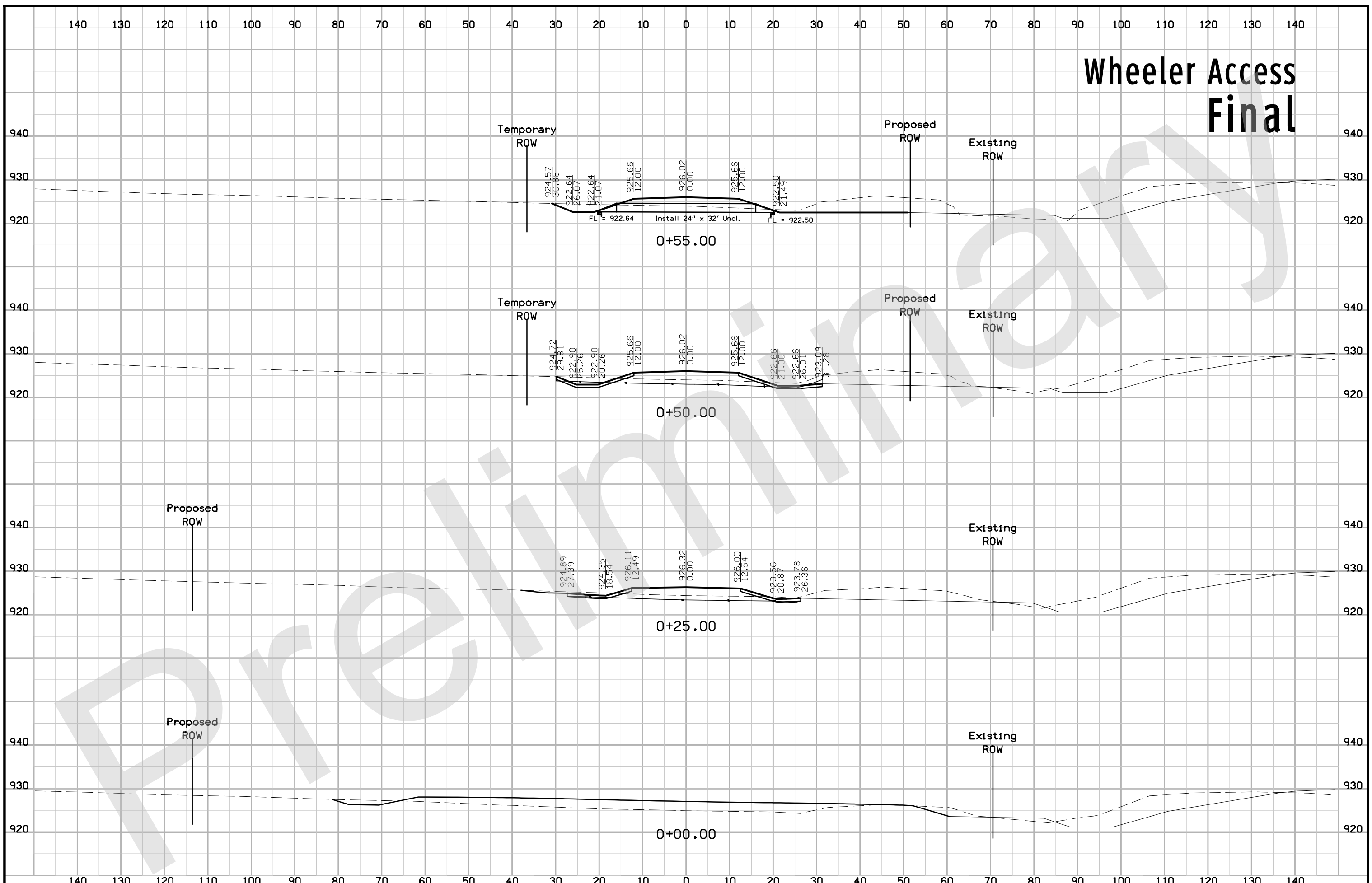

Wheeler Access Final

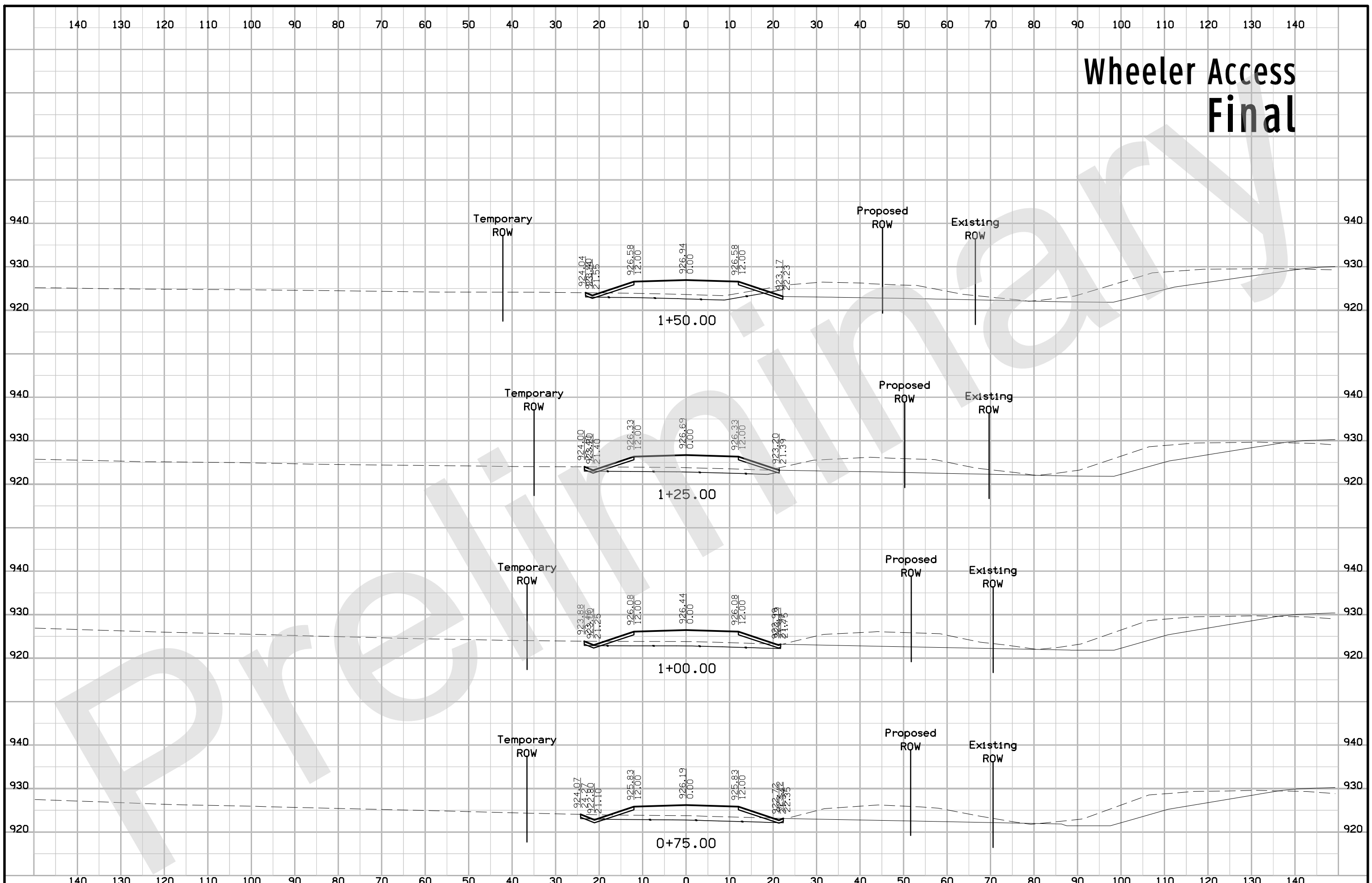

Wheeler Access Final

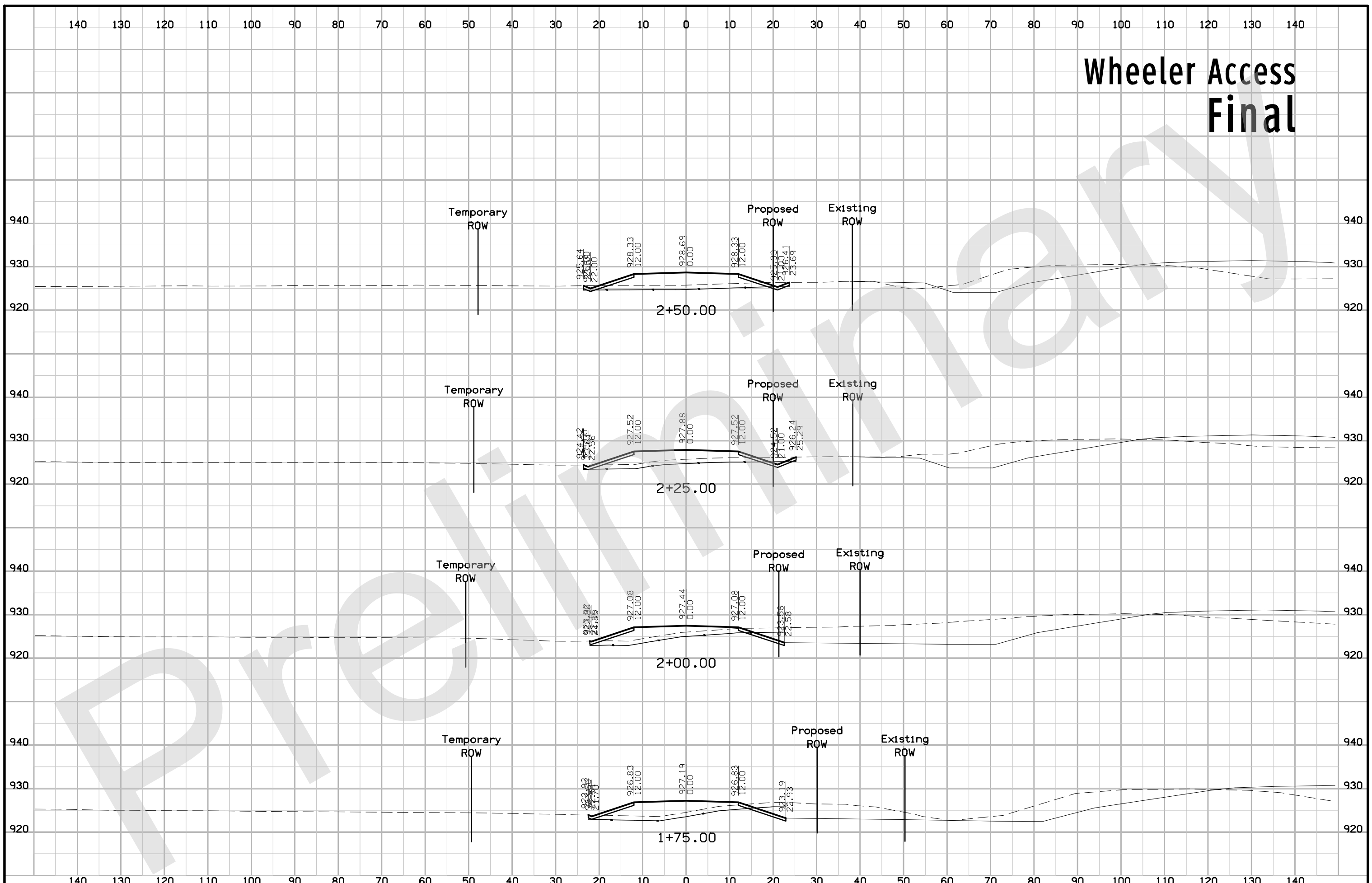

Wheeler Access Final

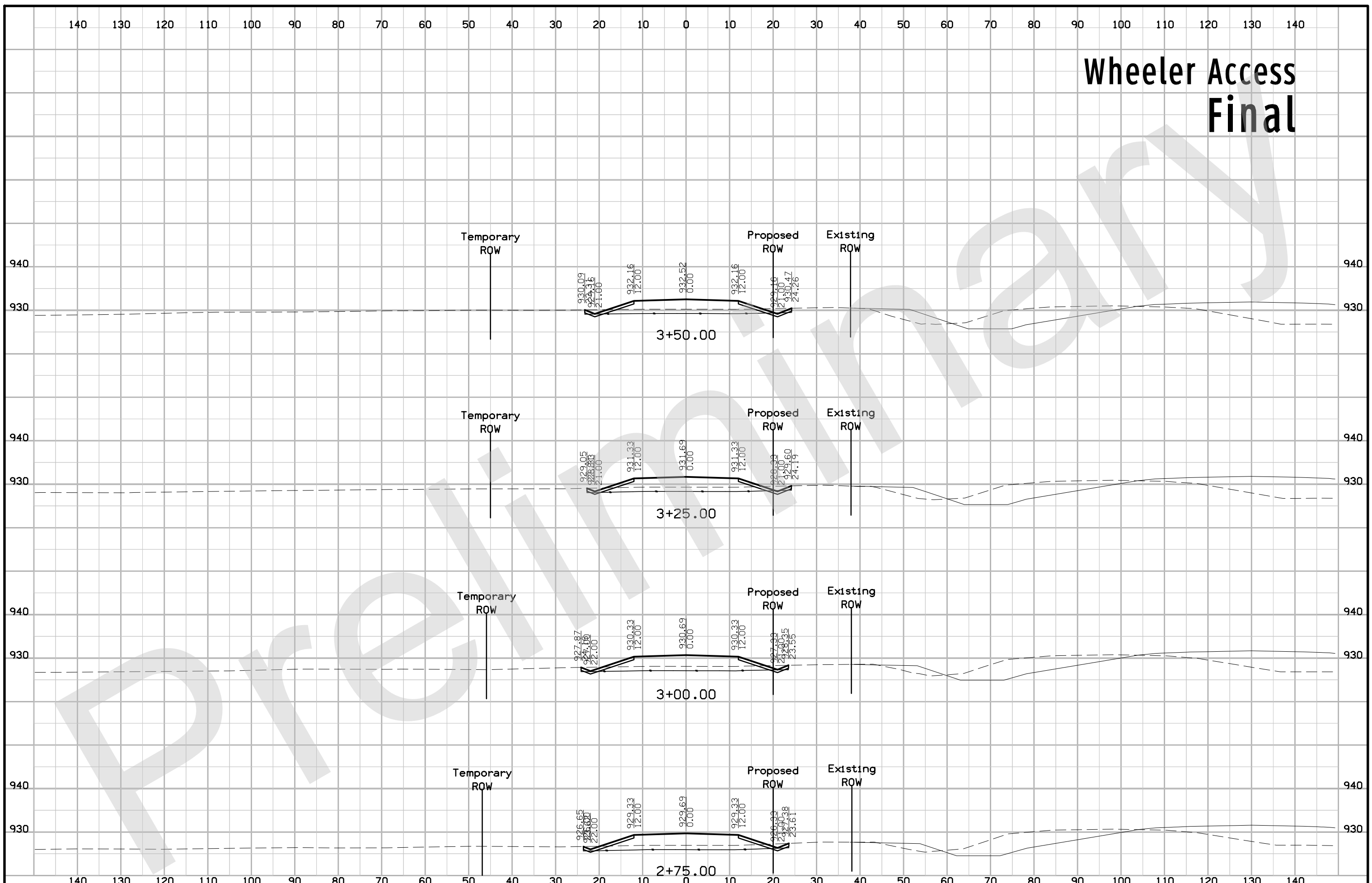

Wheeler Access Final

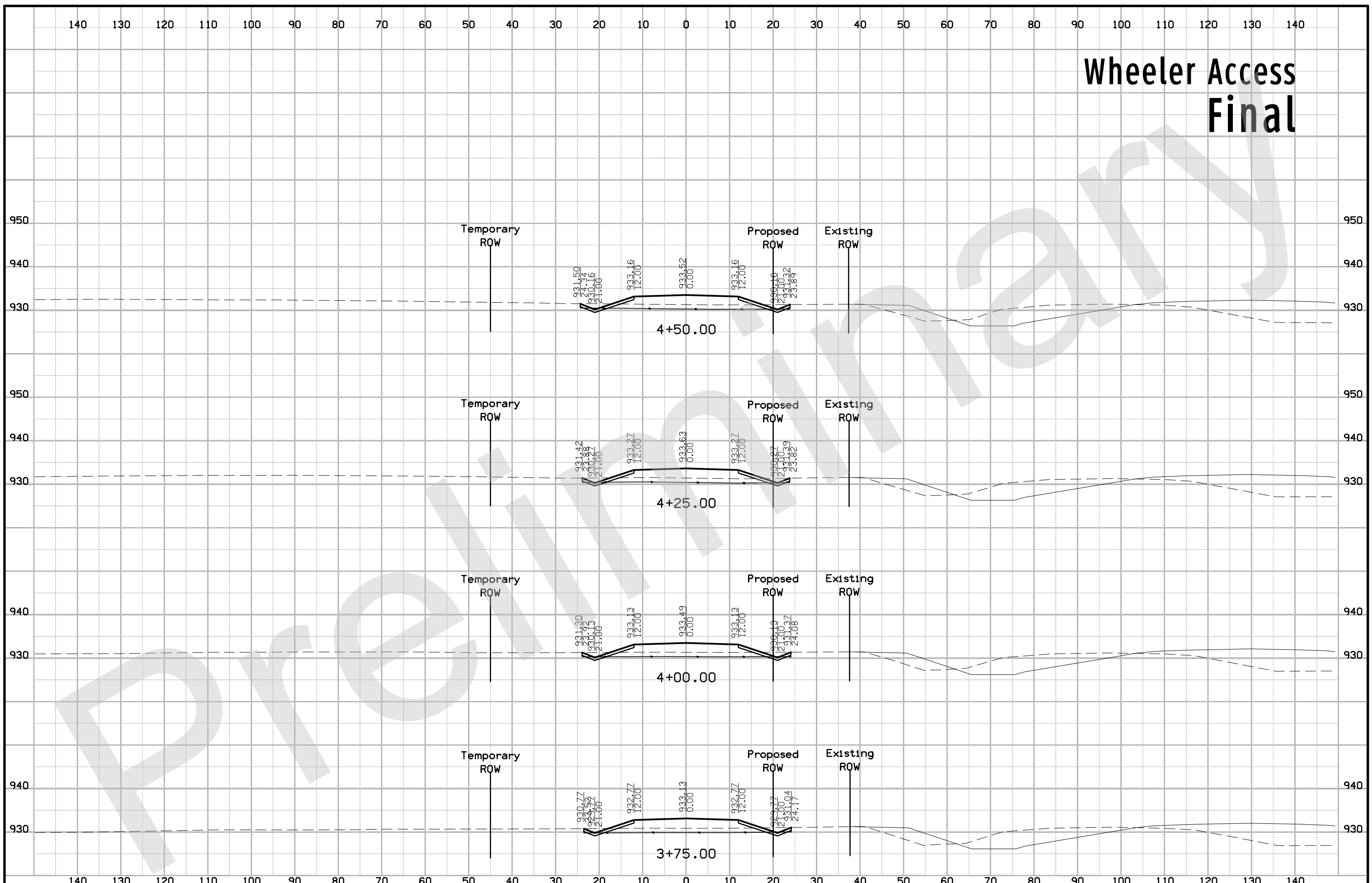

Wheeler Access Final

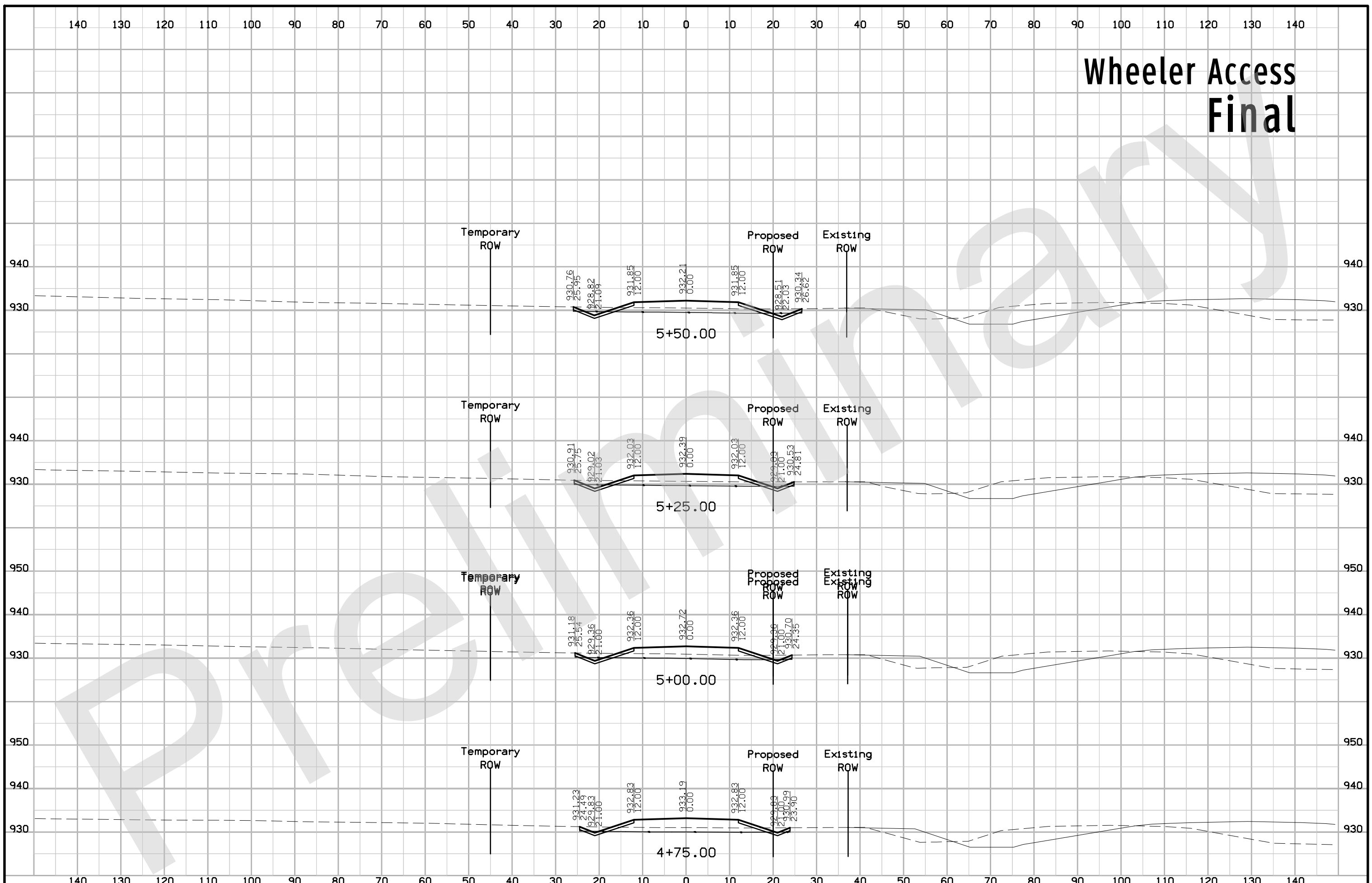

Wheeler Access Final

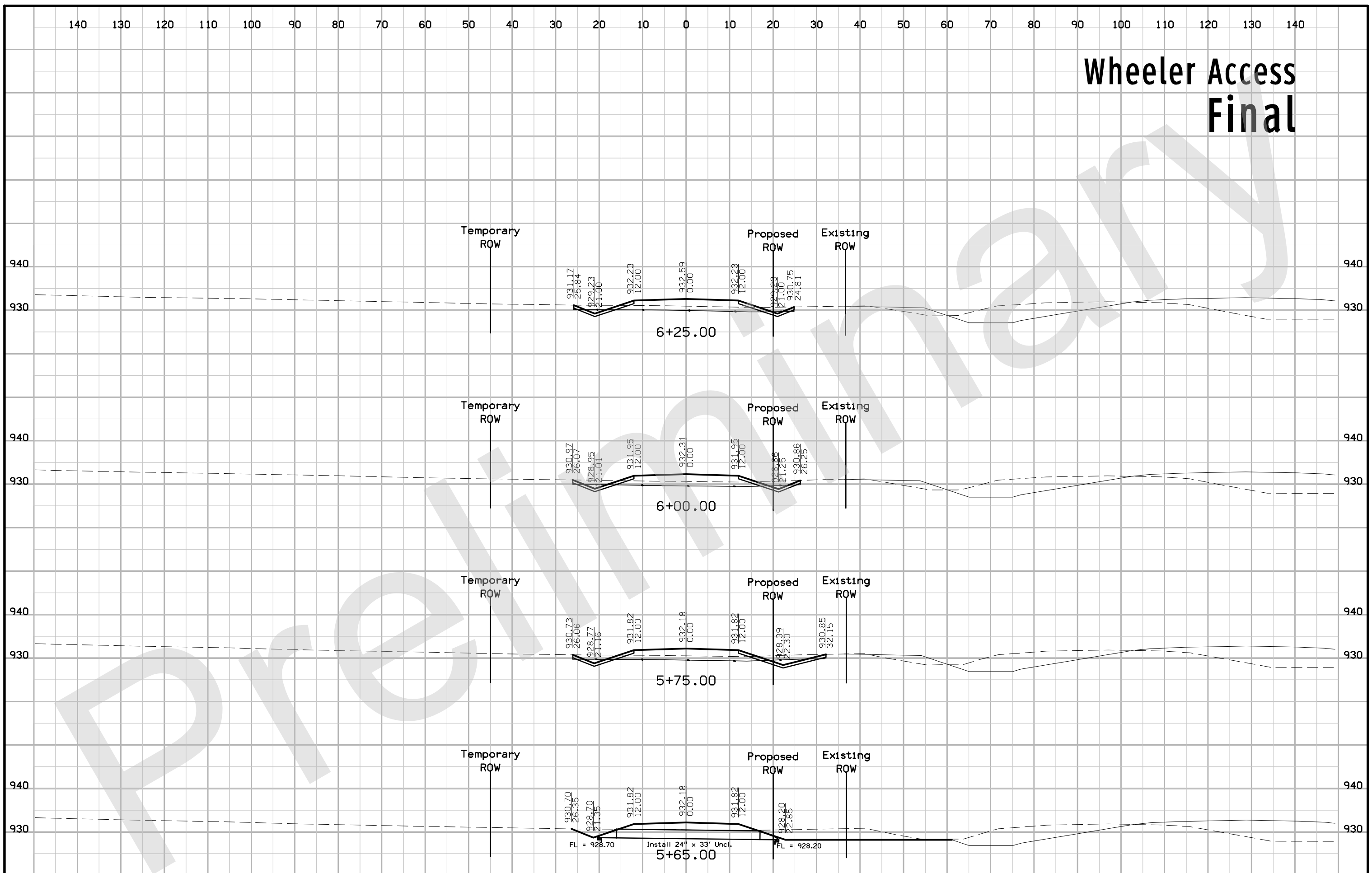

Wheeler Access Final

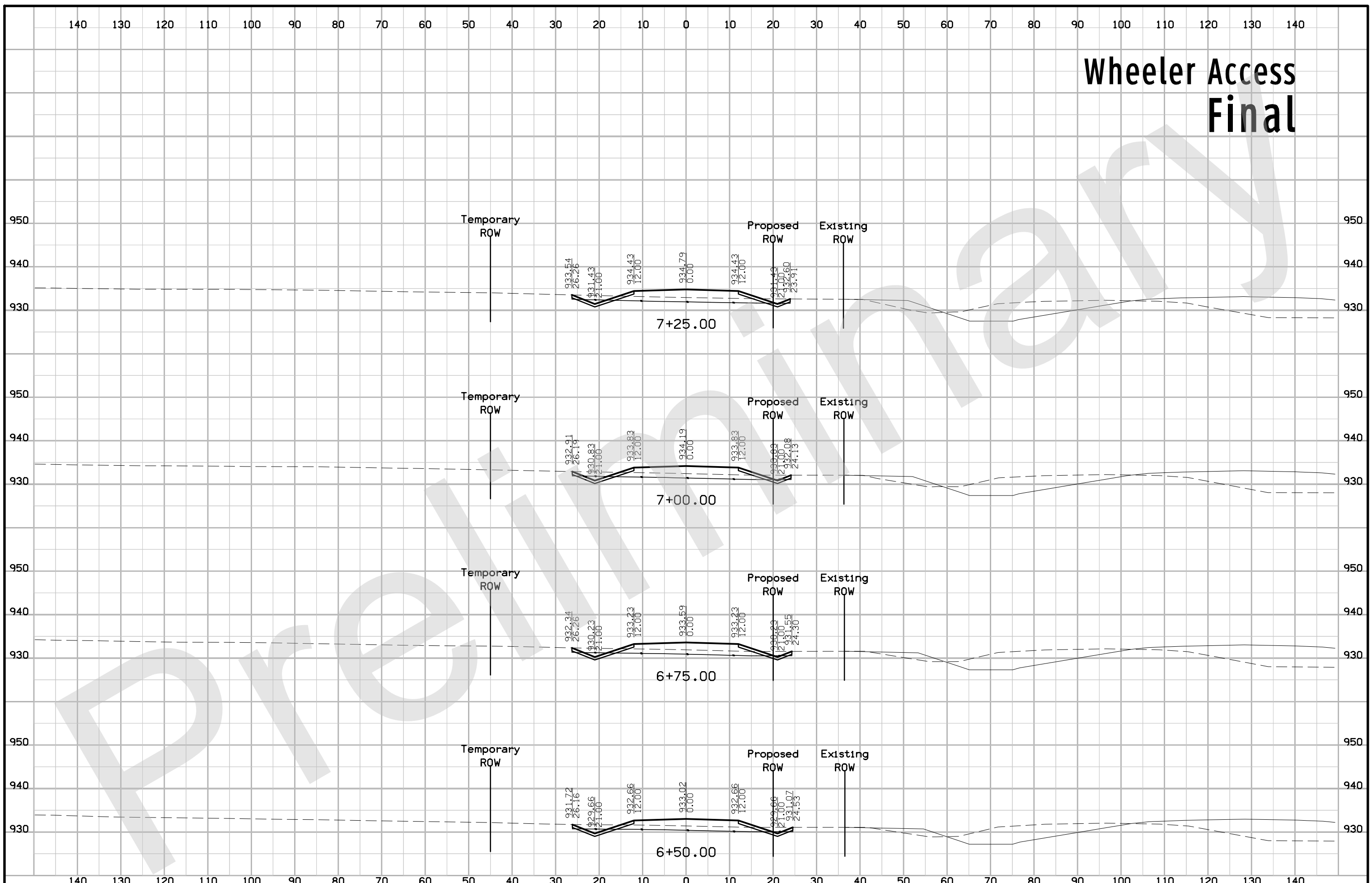

Wheeler Access Final

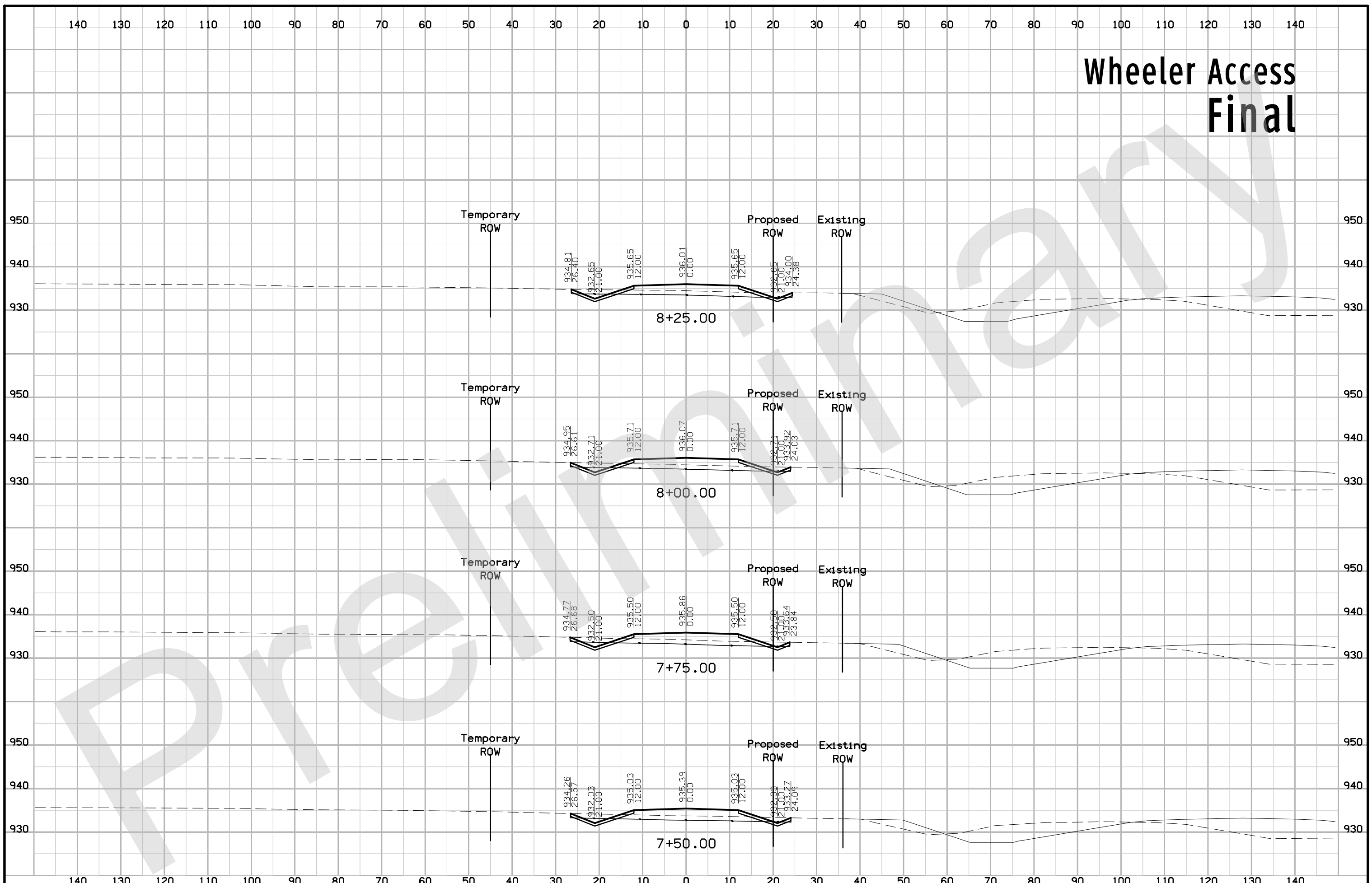

Wheeler Access Final

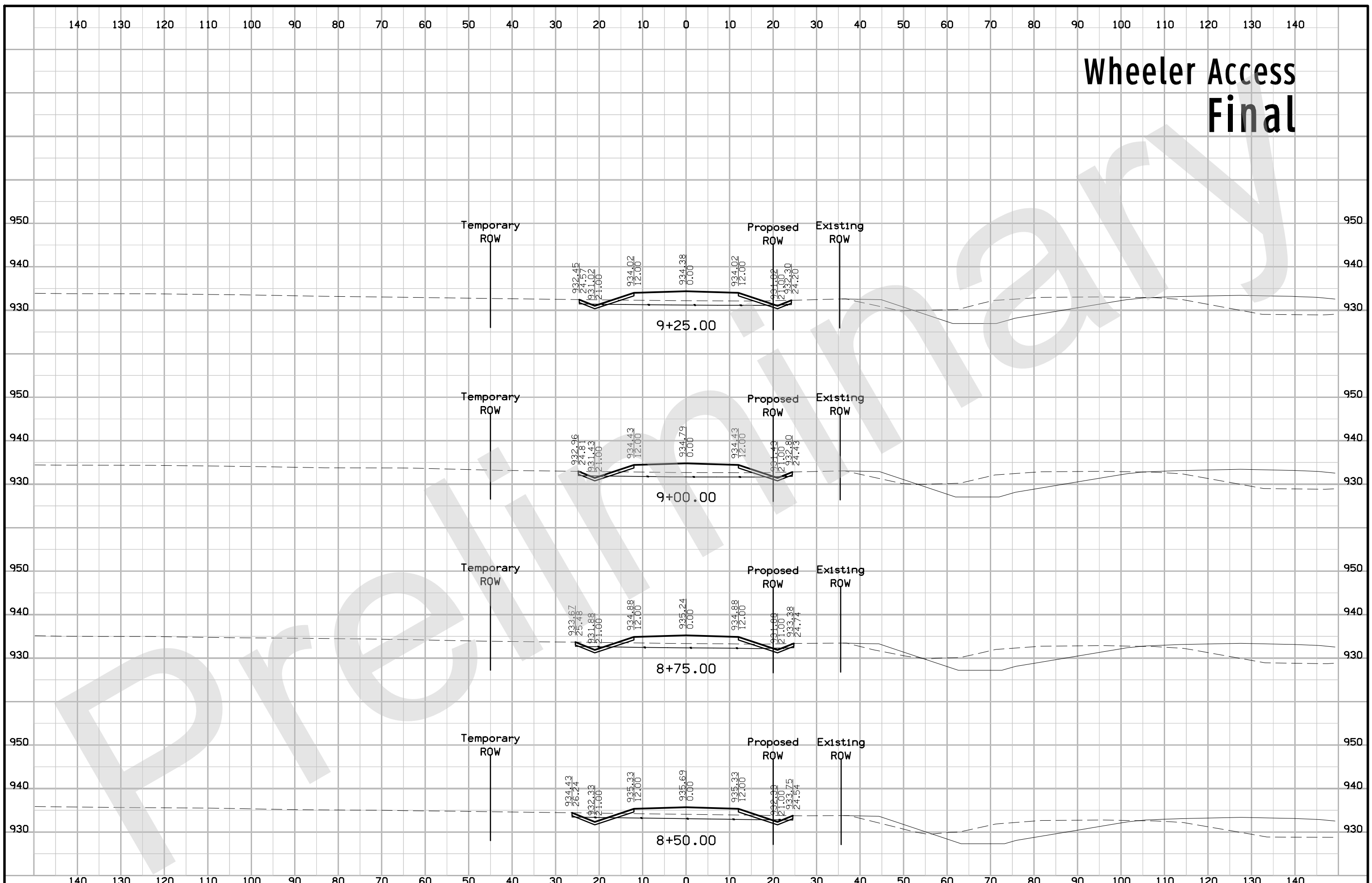

Wheeler Access Final

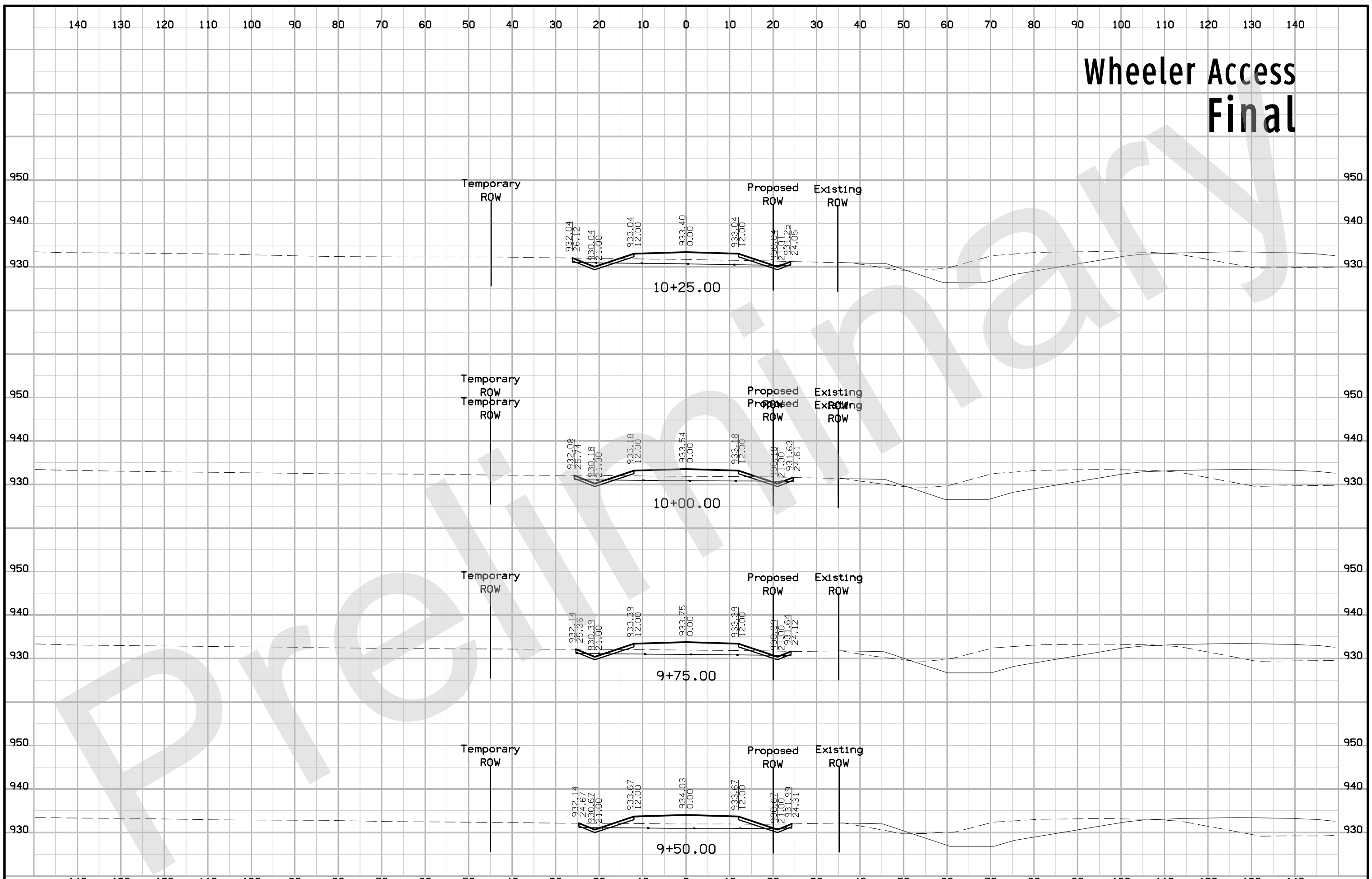

Wheeler Access Final

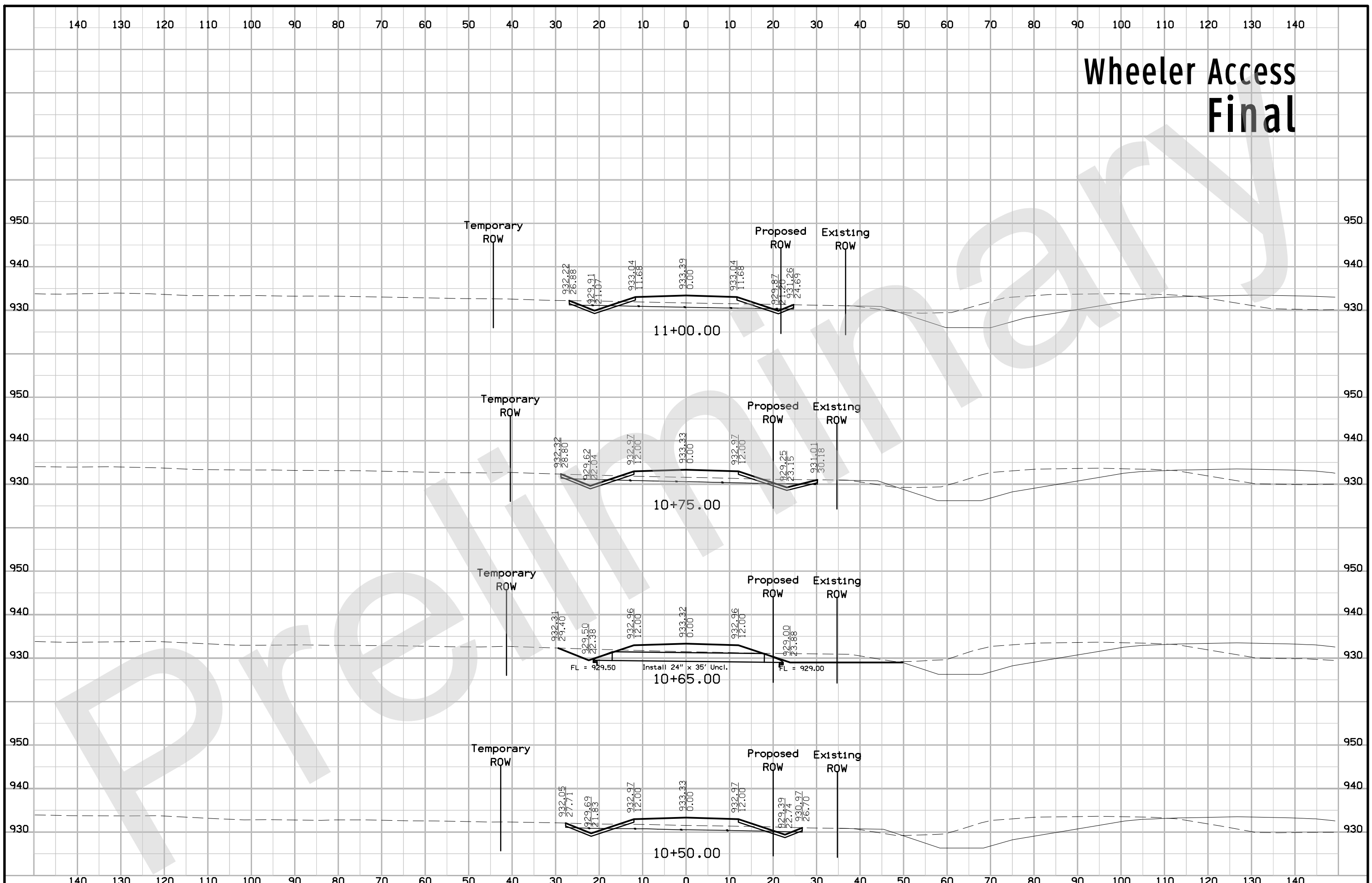

Wheeler Access Final

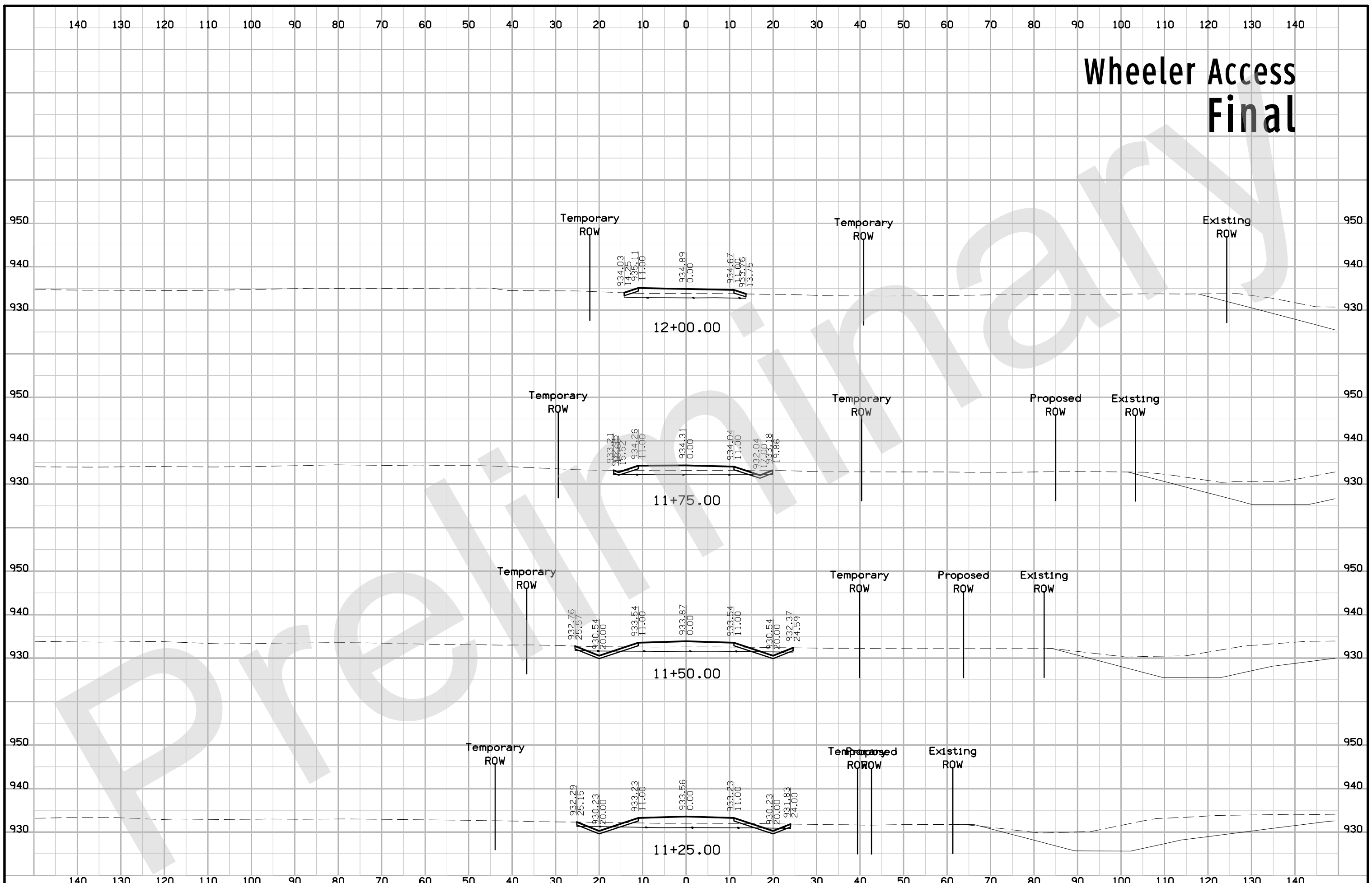

Wheeler Access Final

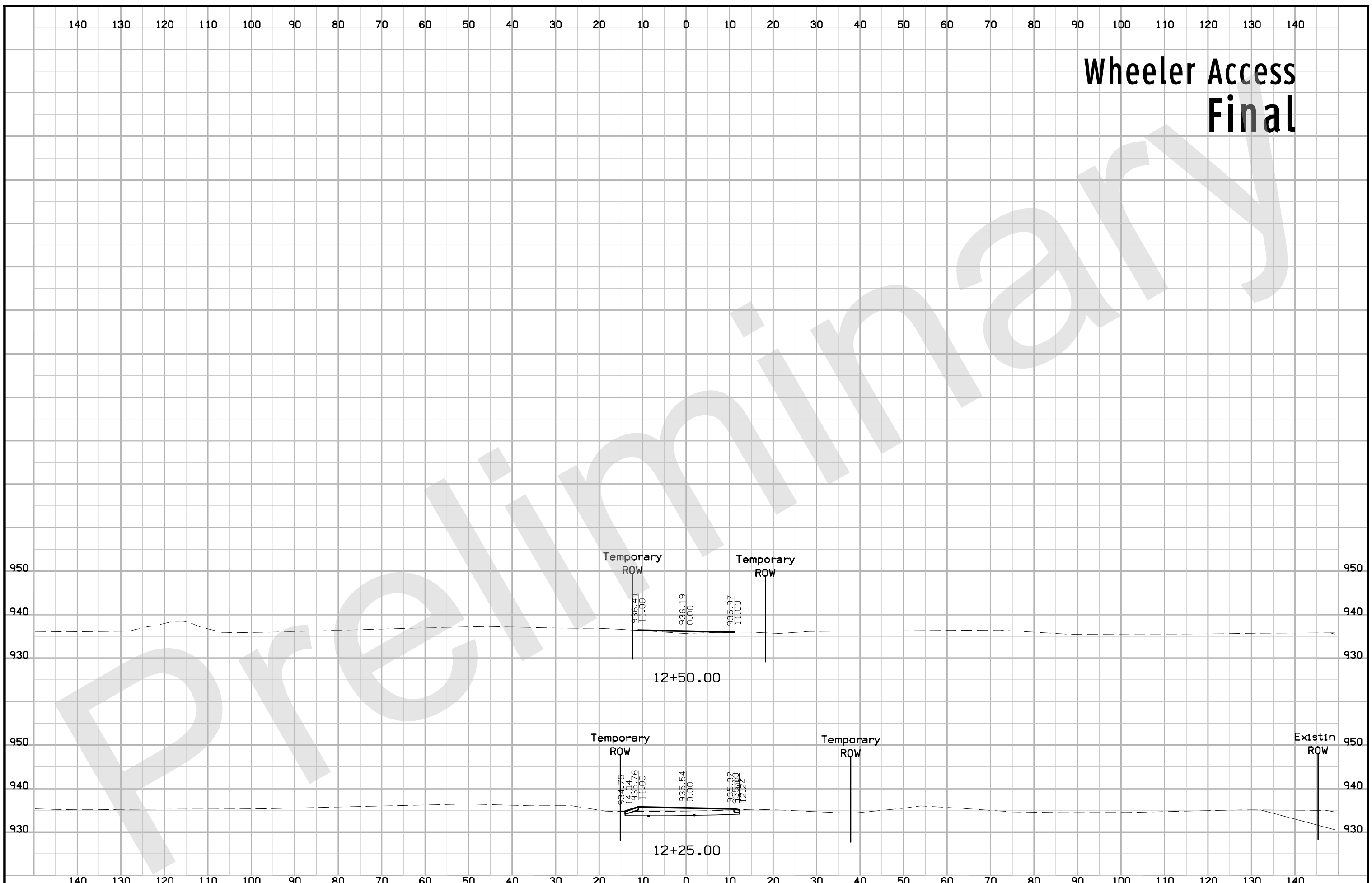

US 218 Ramp A Final

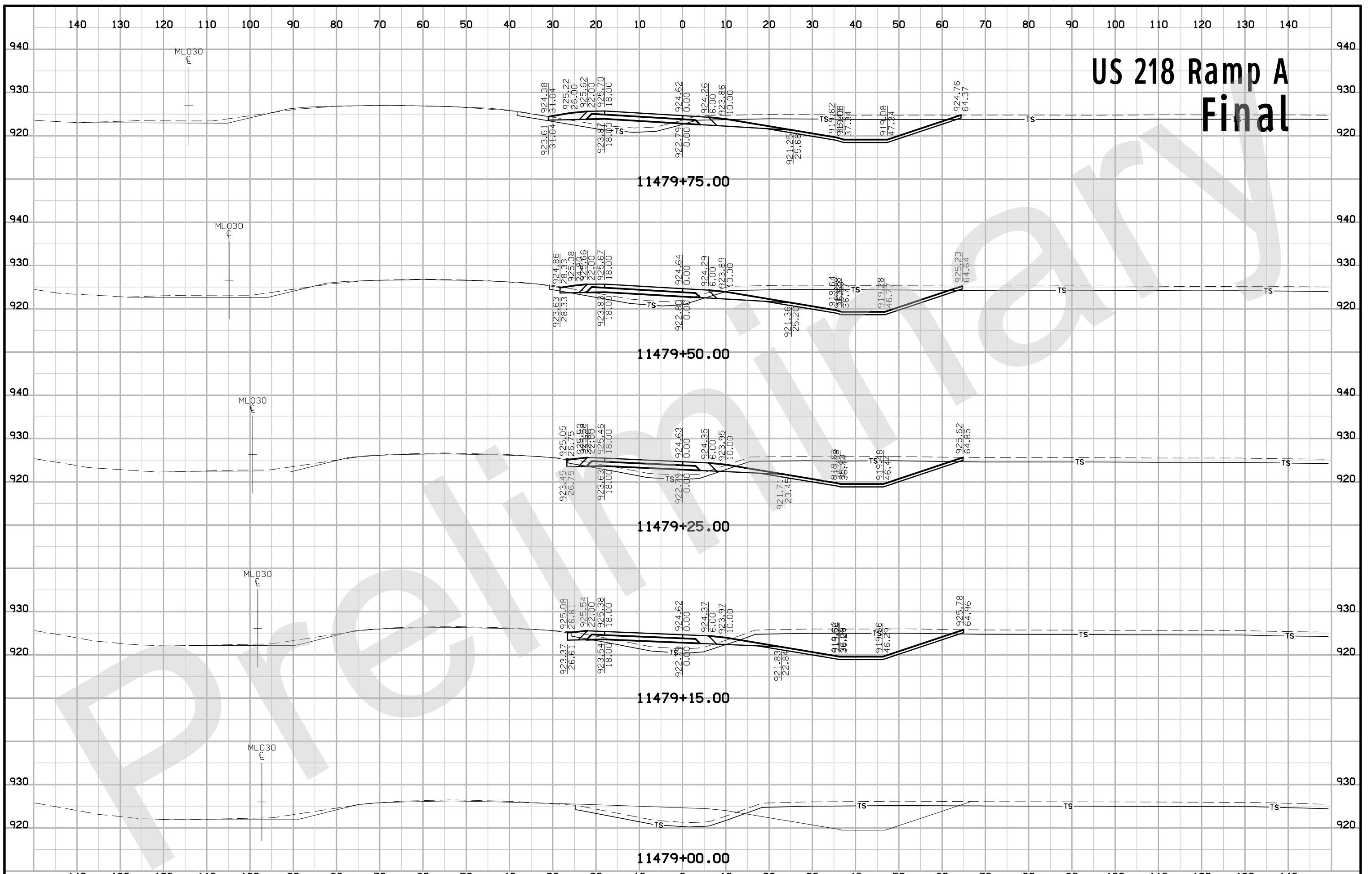

US 218 Ramp A Final

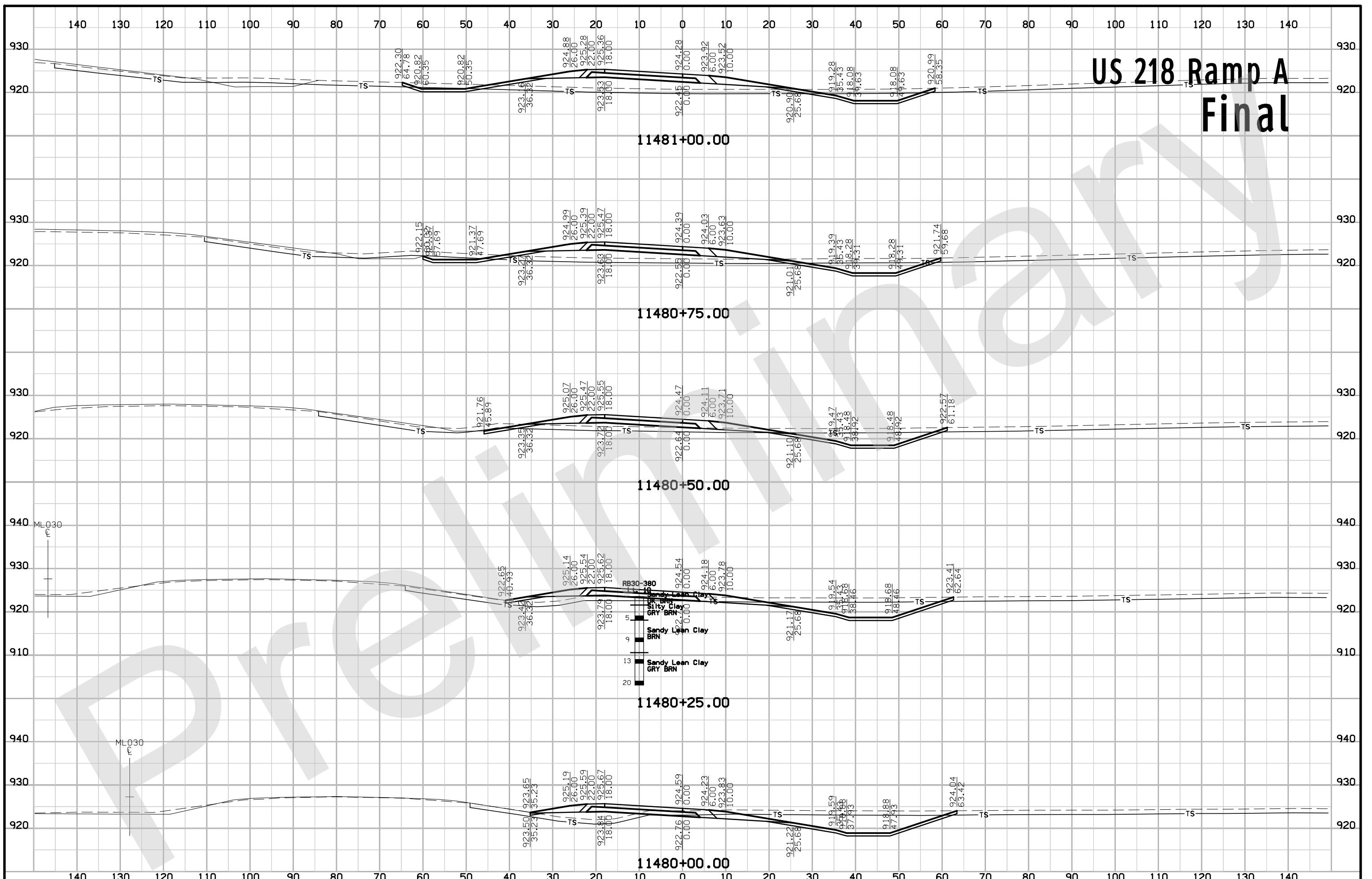

US 218 Ramp A Final

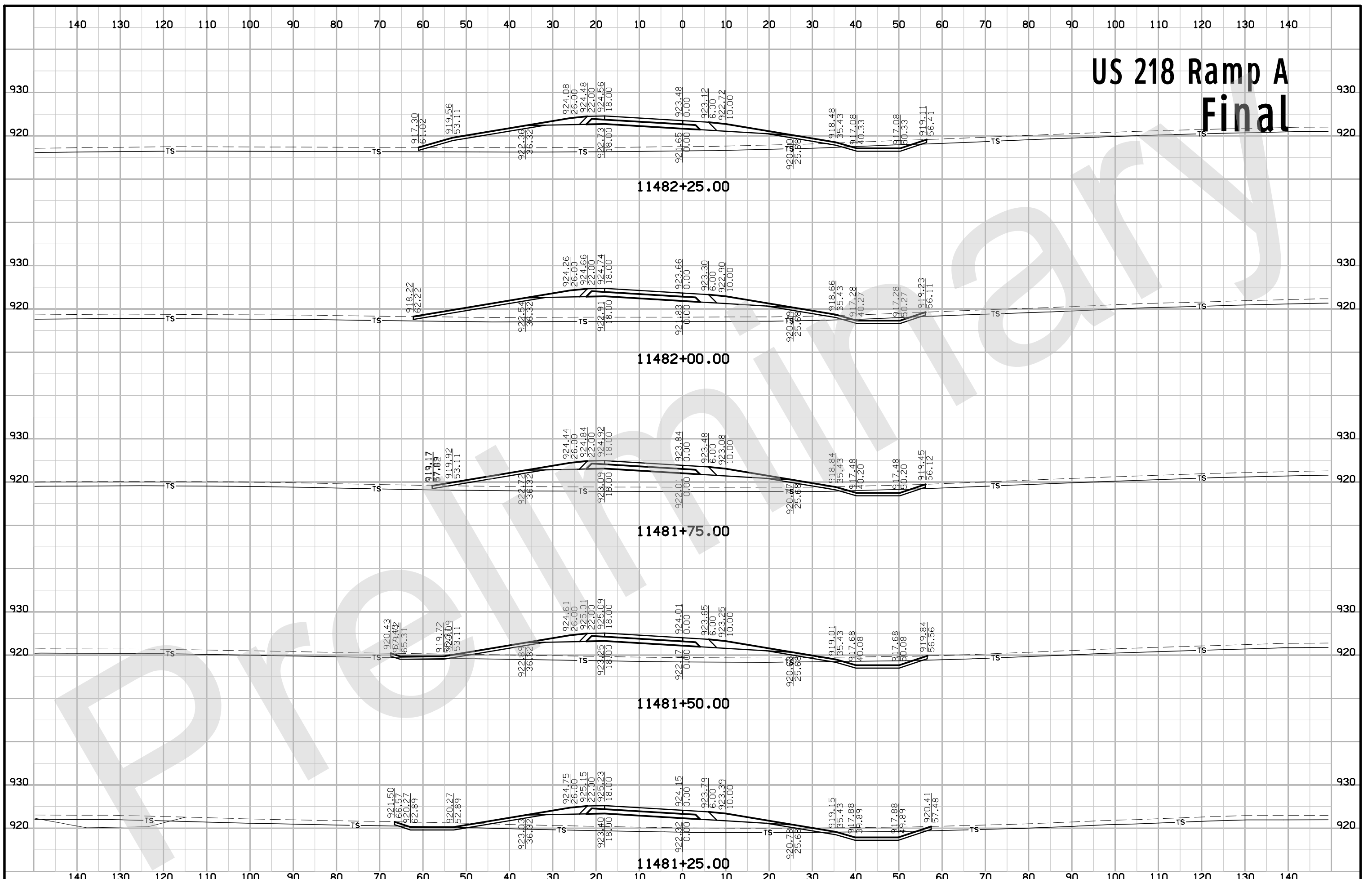

US 218 Ramp A Final

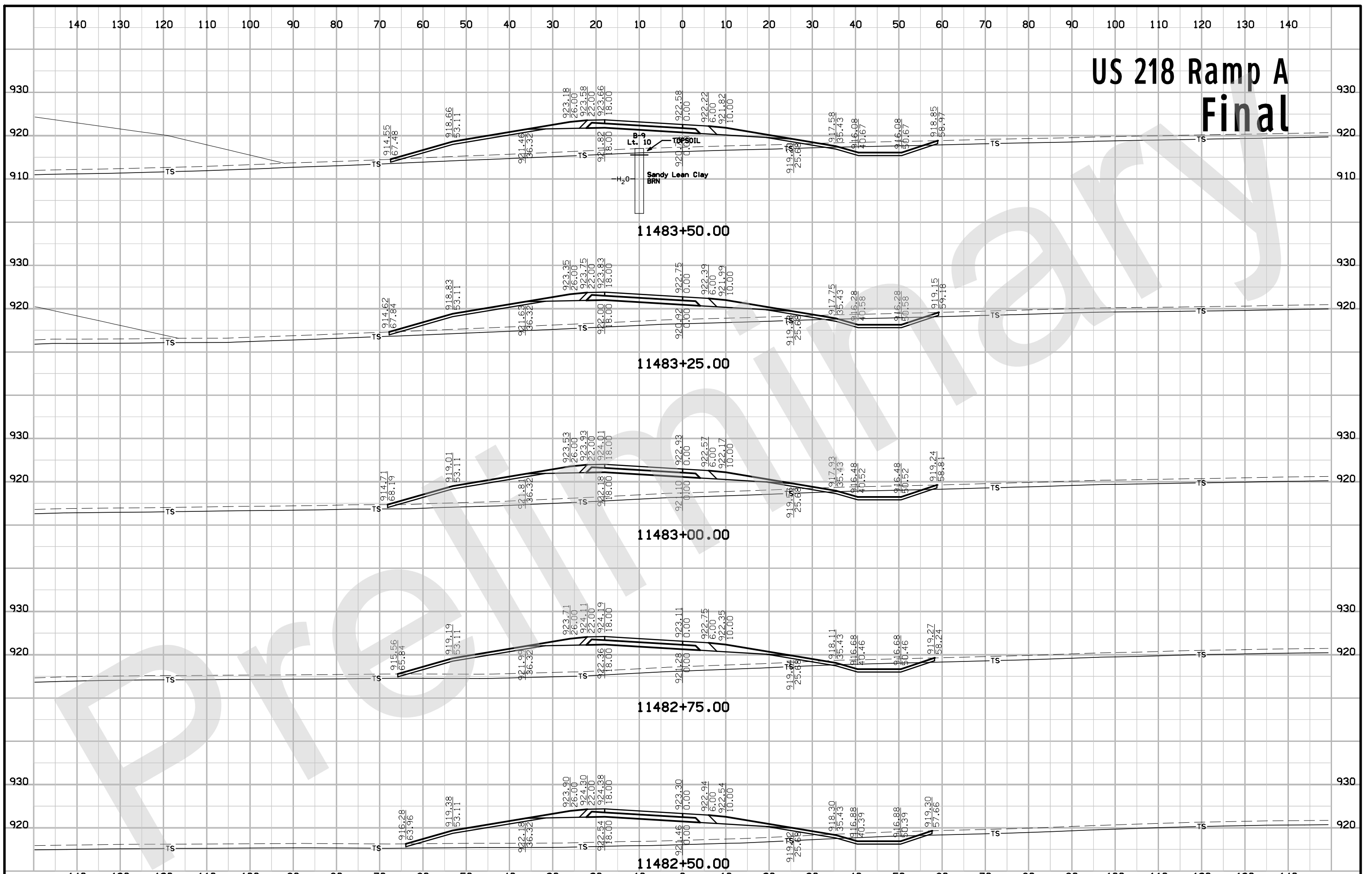

US 218 Ramp A Final

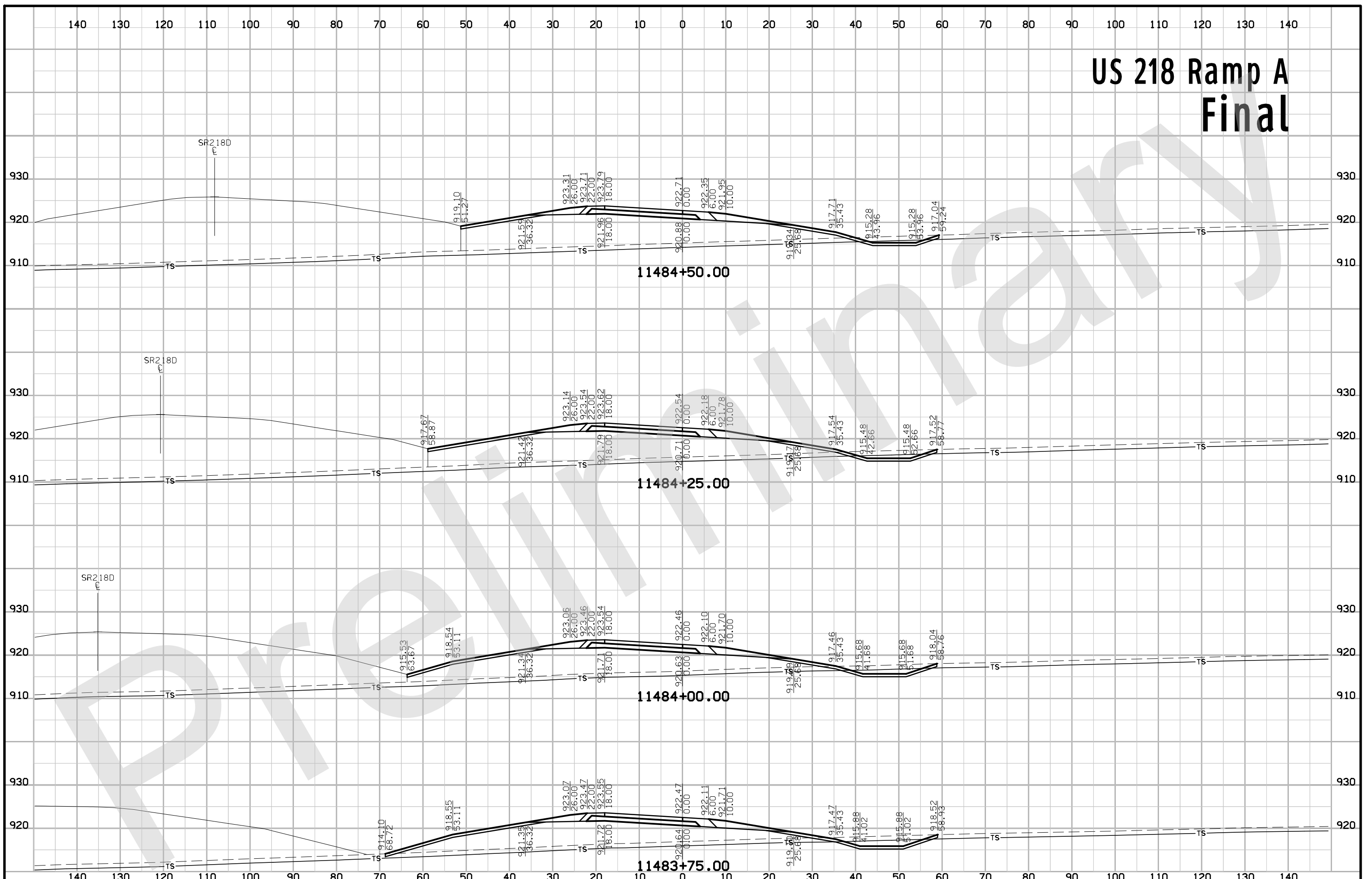

US 218 Ramp A Final



US 218 Ramp A Final

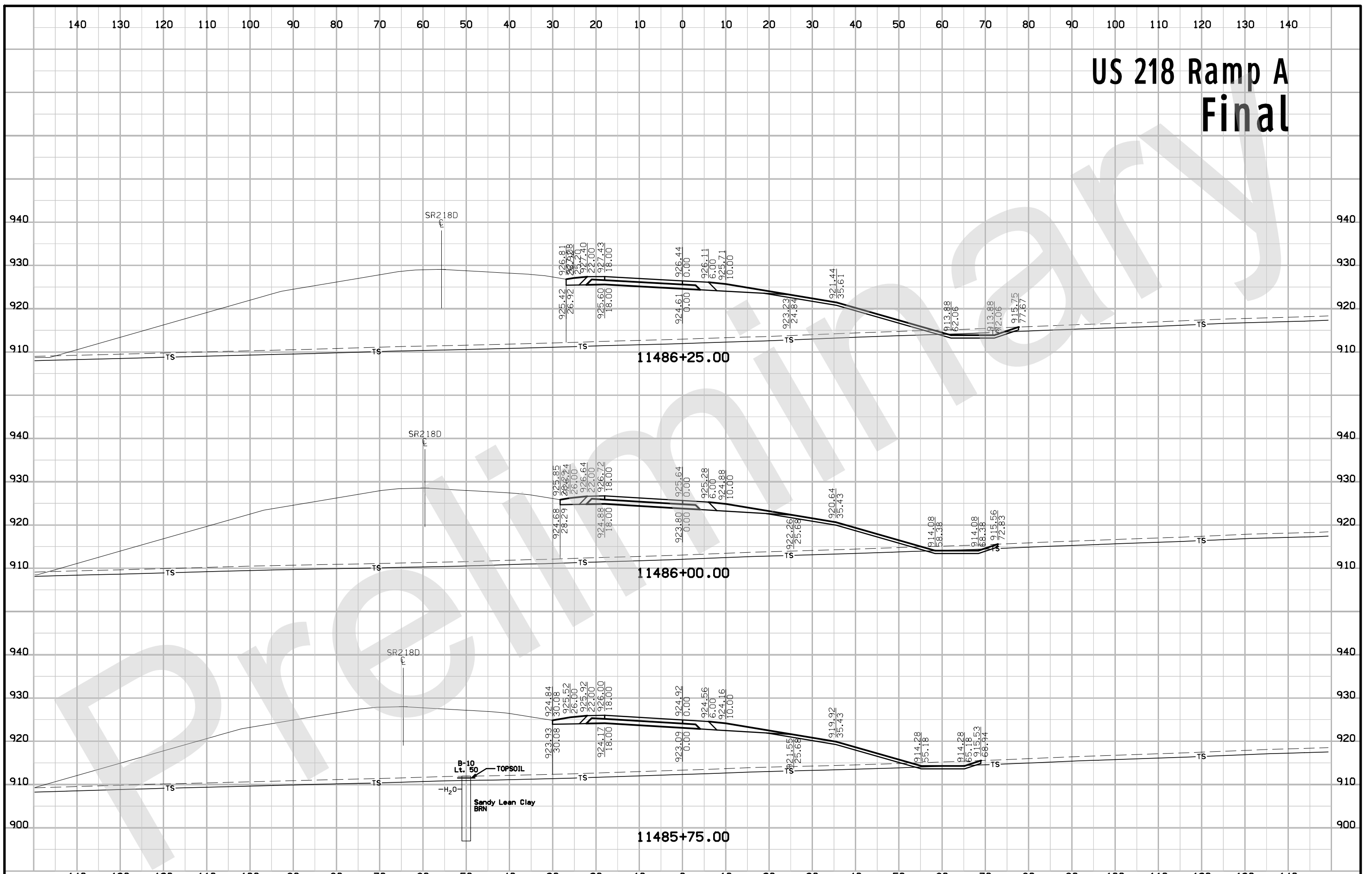

US 218 Ramp A Final

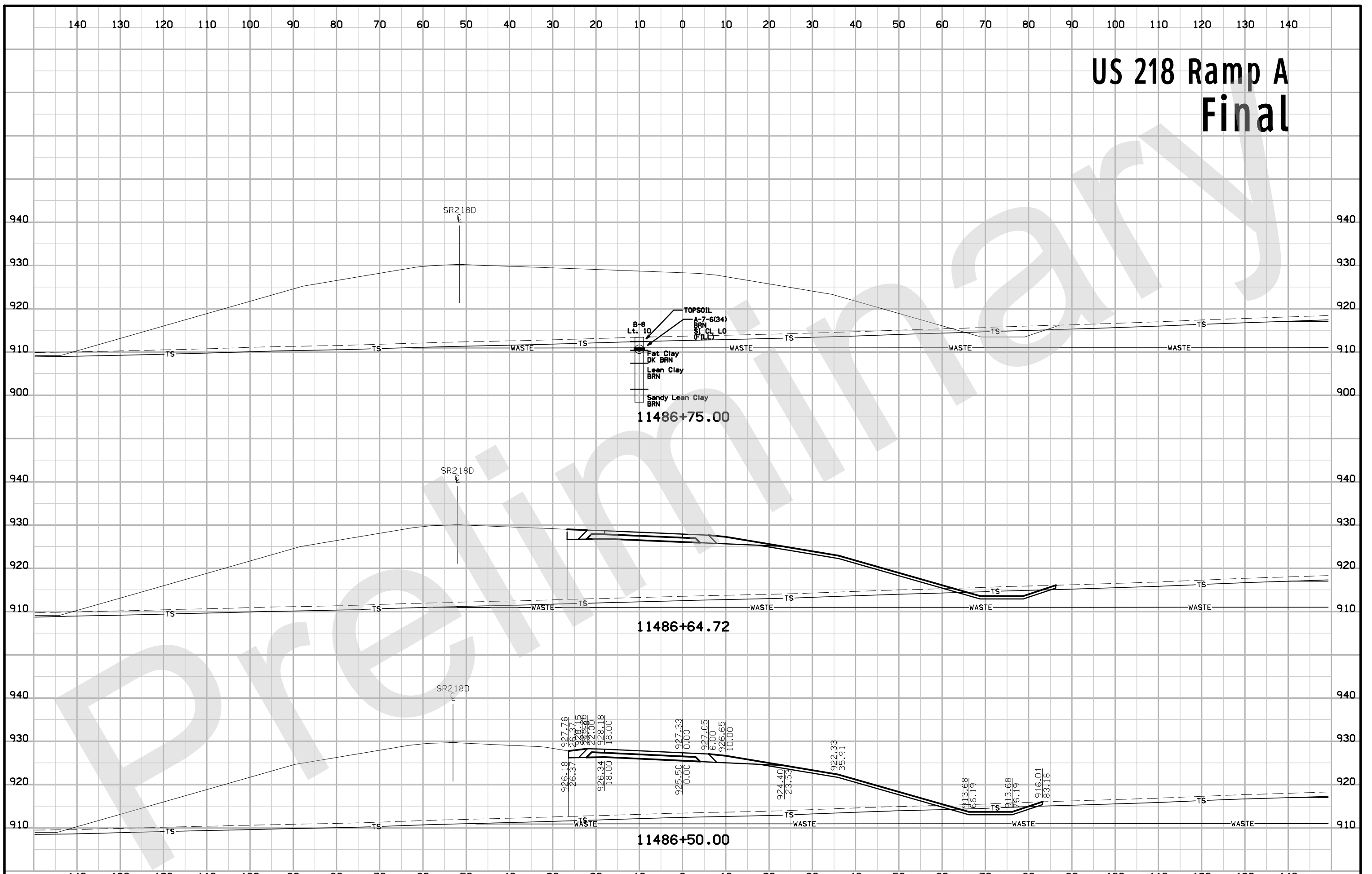

US 218 Ramp B Final

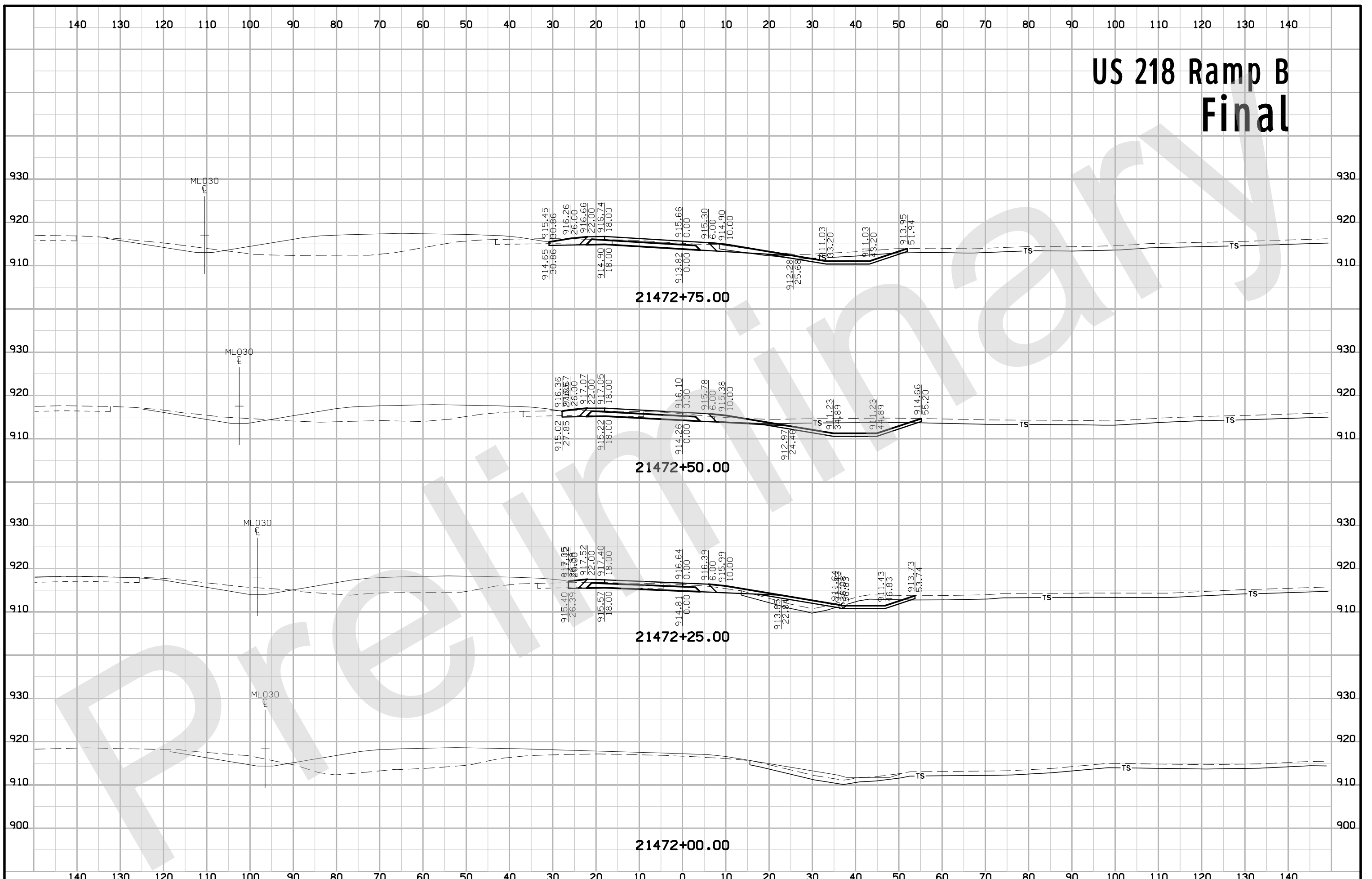

US 218 Ramp B Final

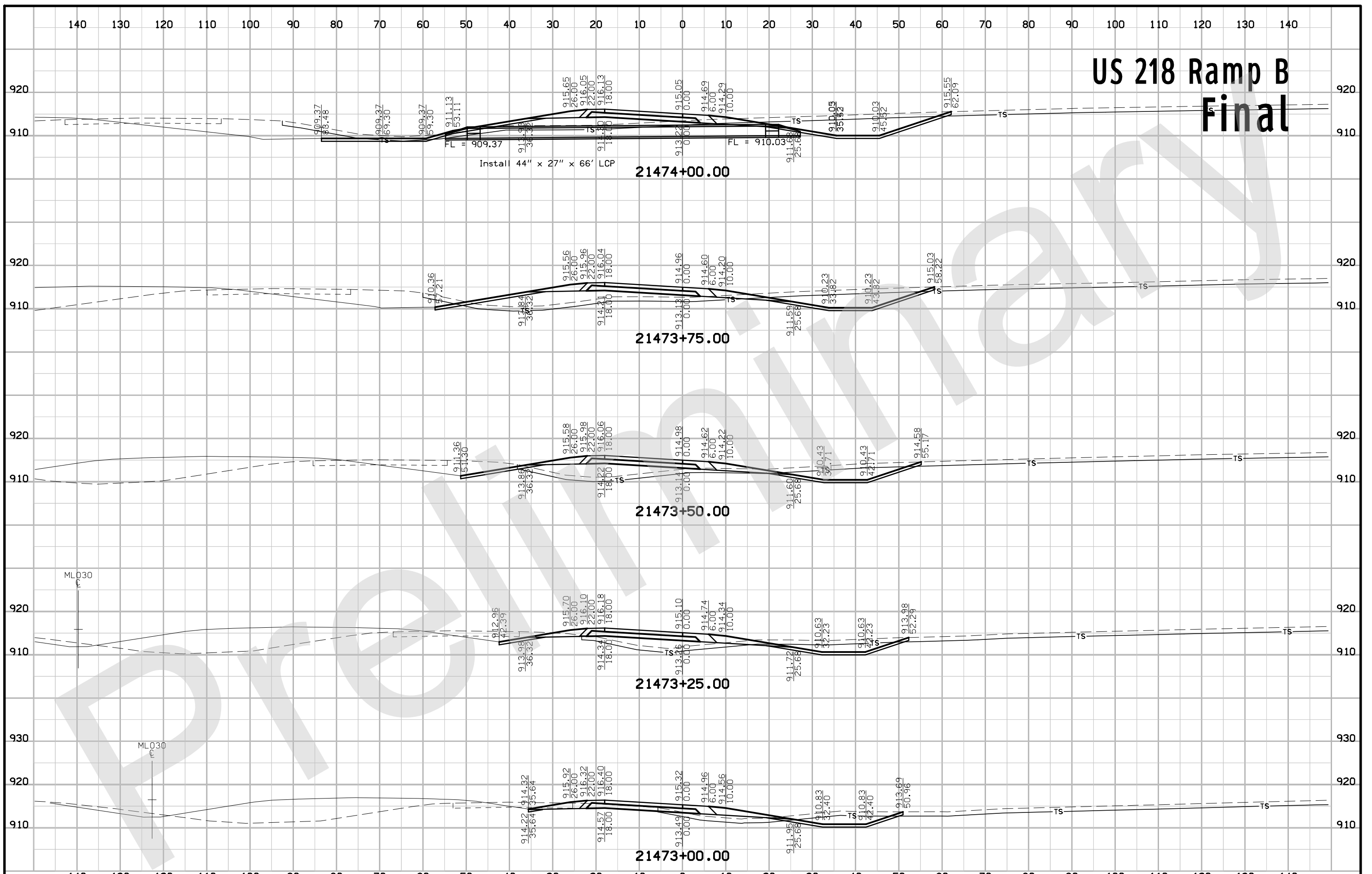

US 218 Ramp B Final

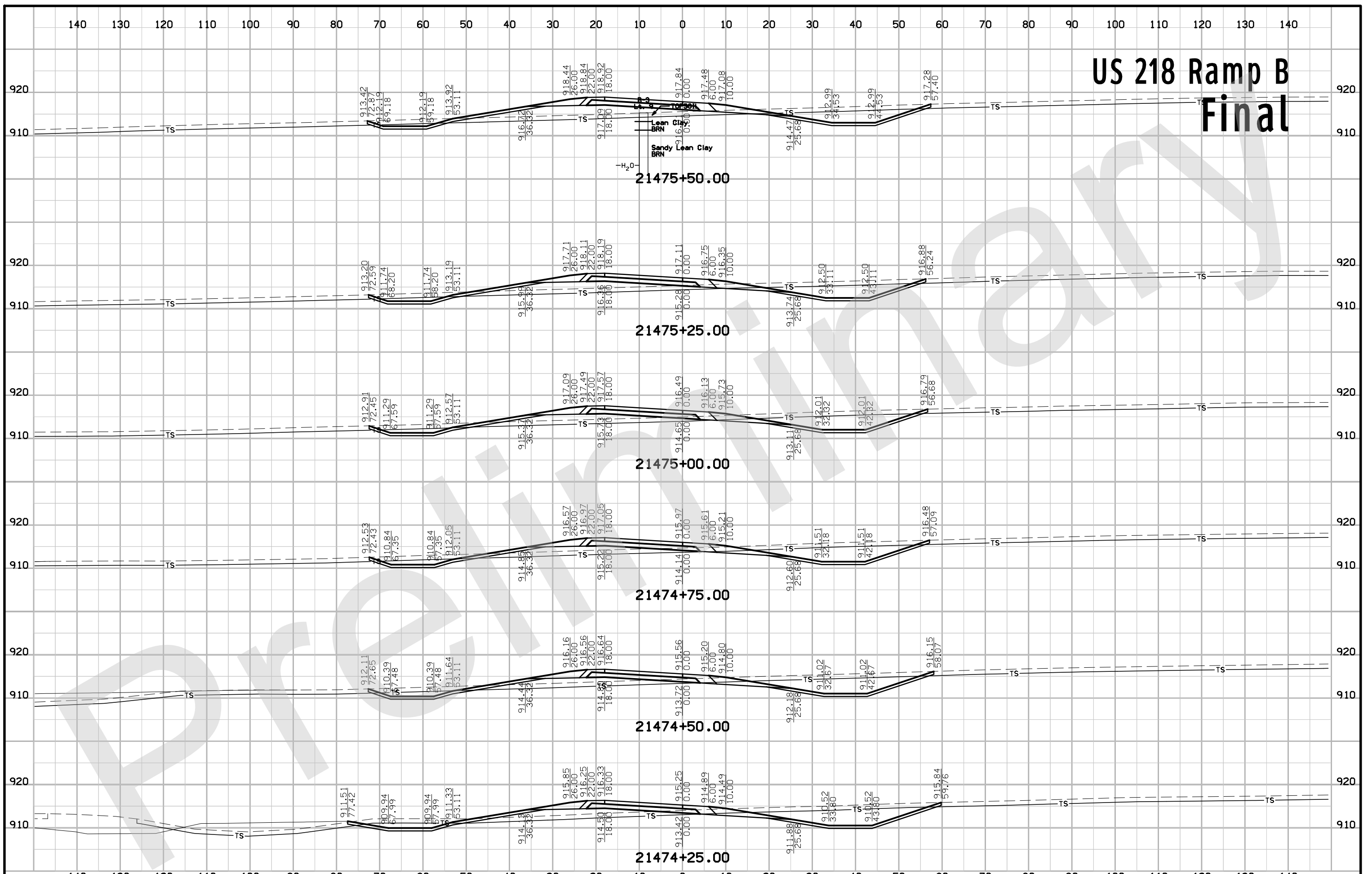

US 218 Ramp B Final

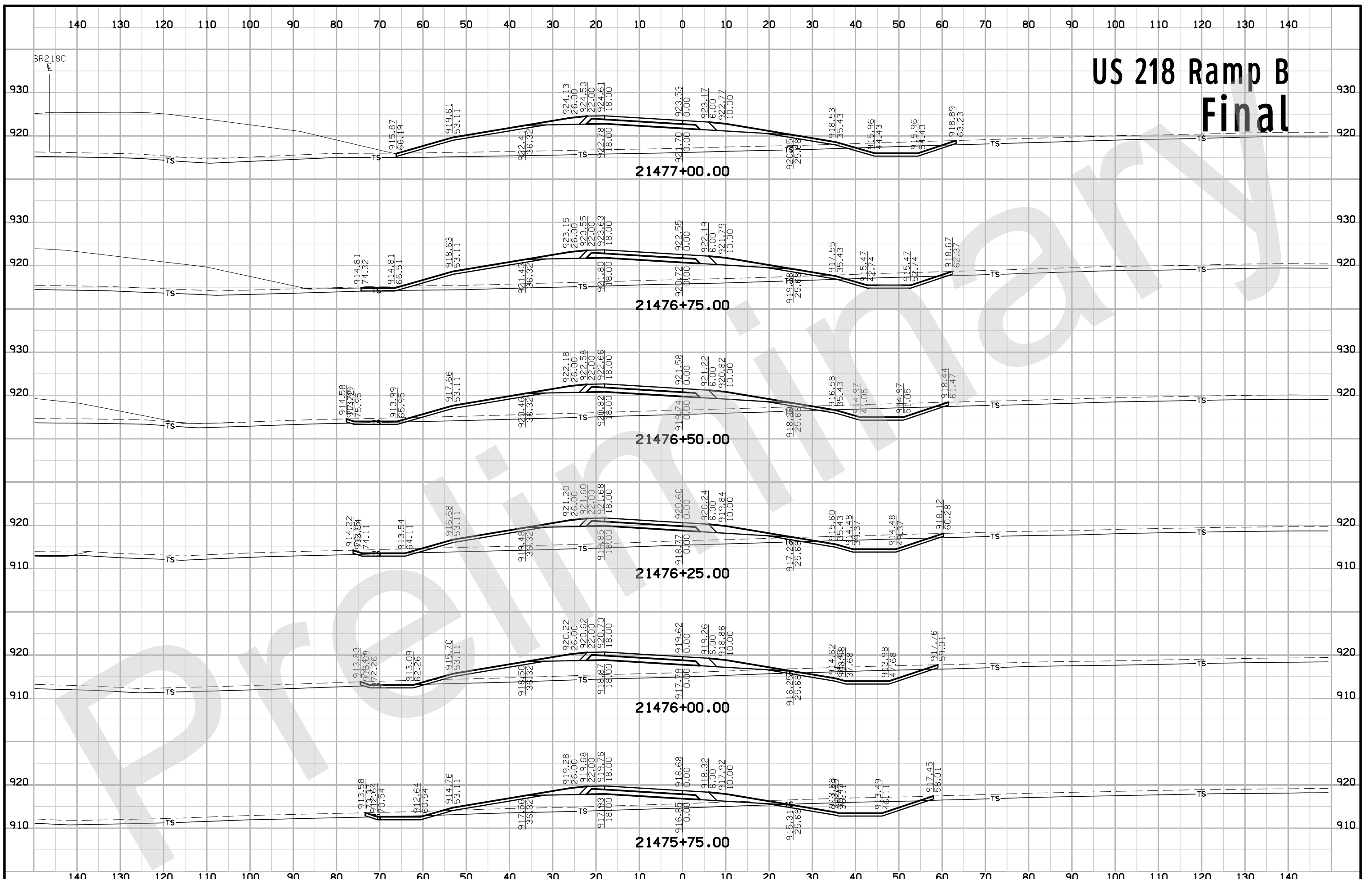

US 218 Ramp B Final

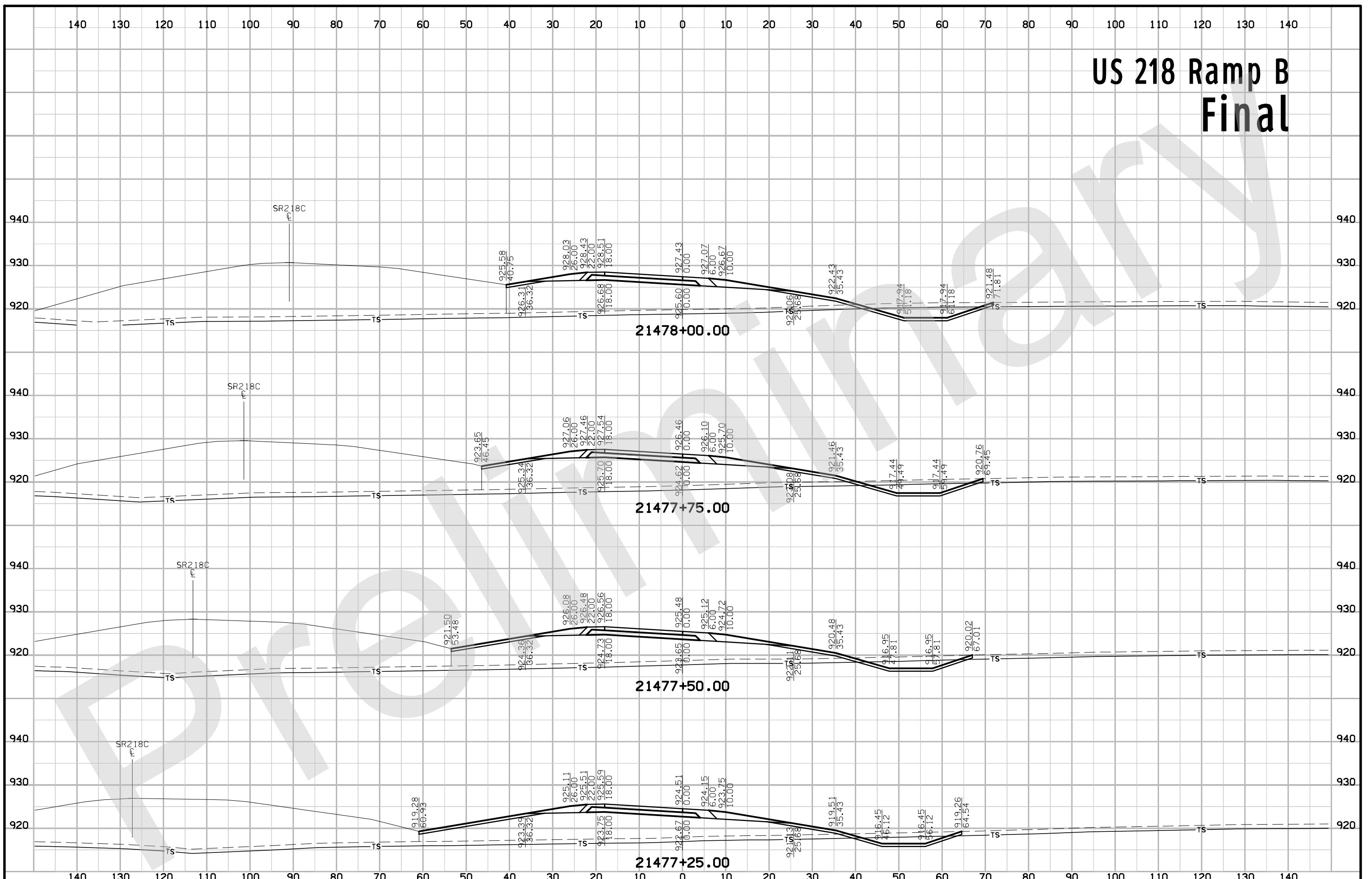

US 218 Ramp B Final

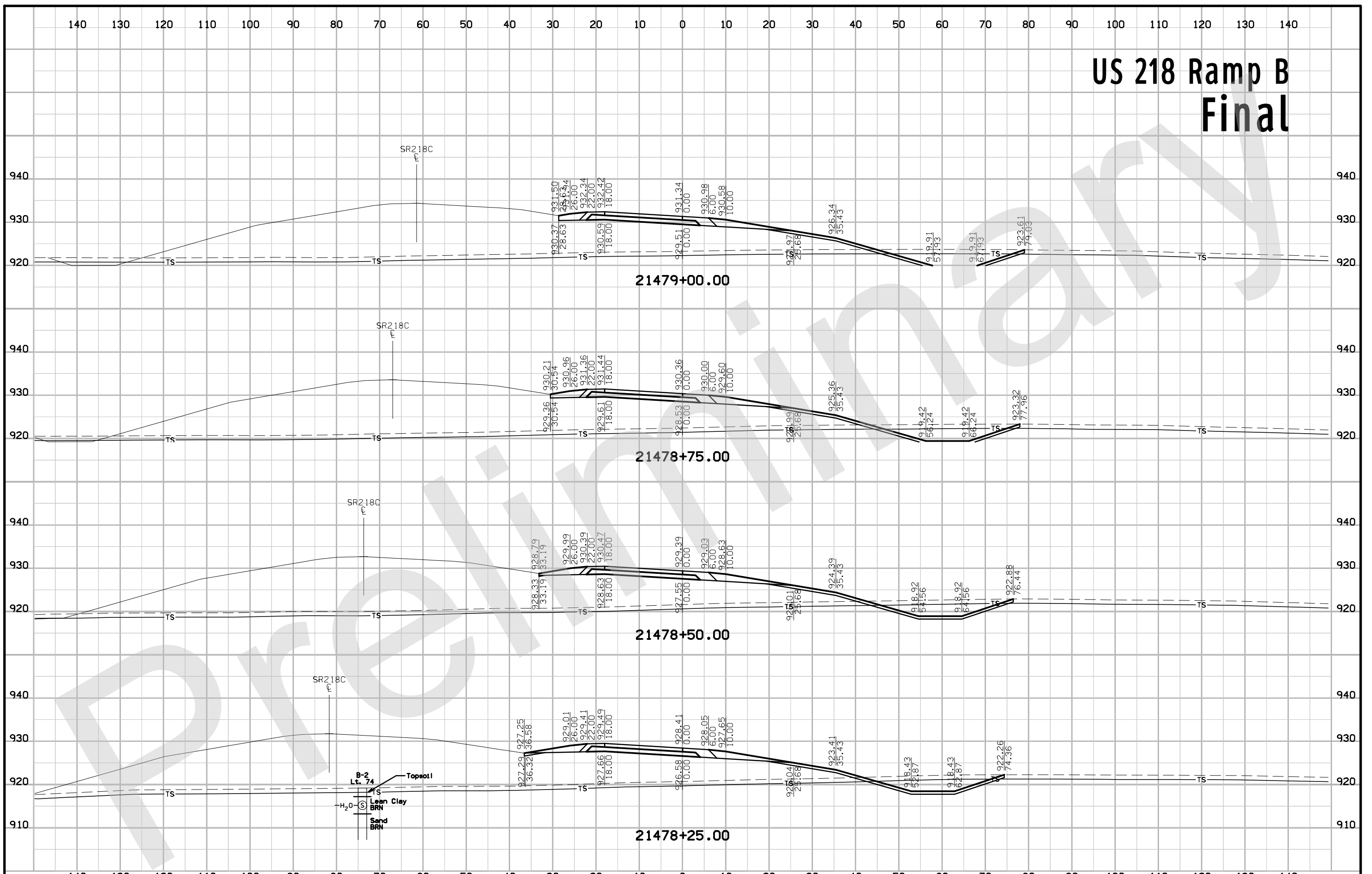

US 218 Ramp B Final



US 218 Ramp C Final

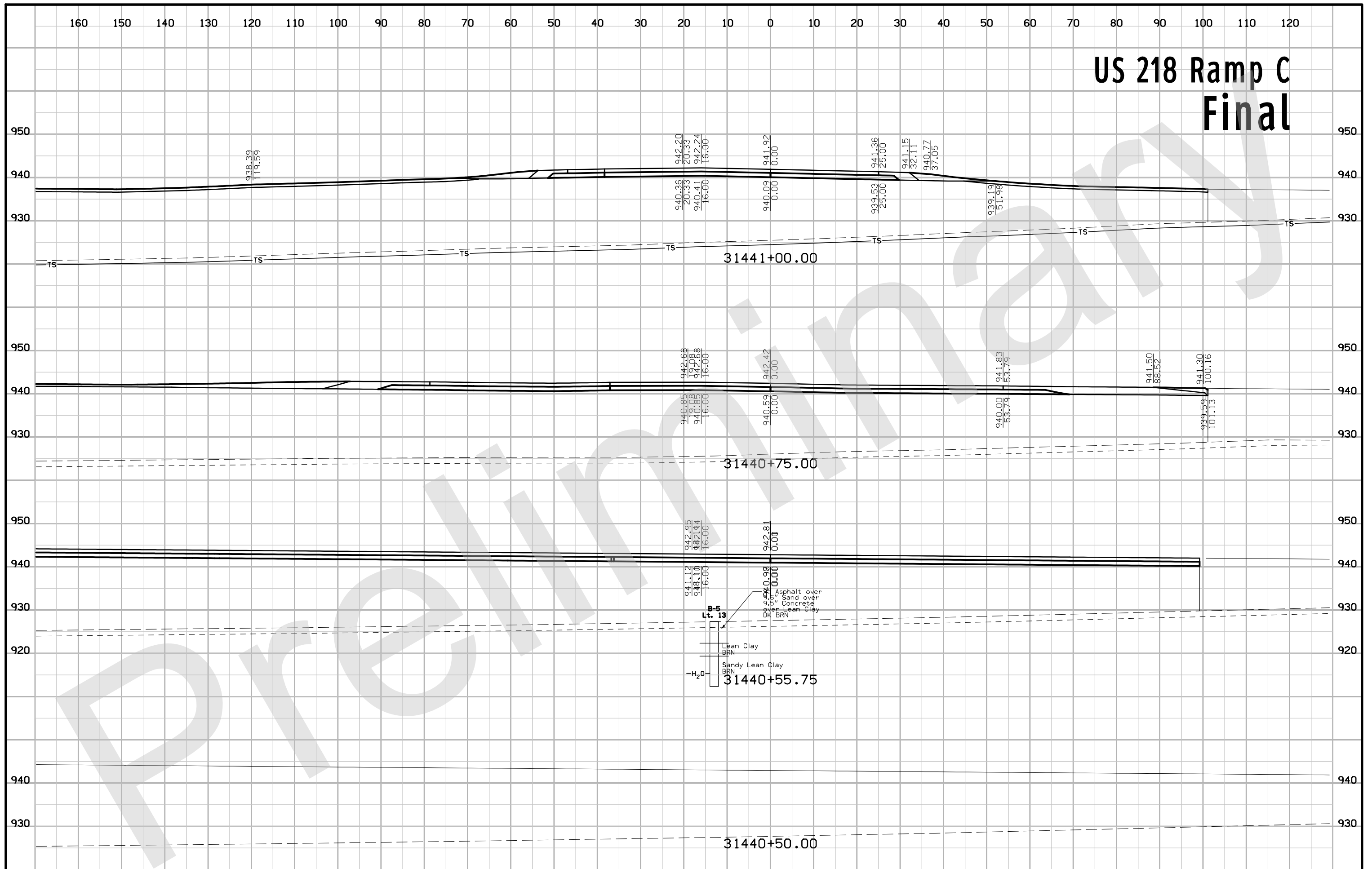

US 218 Ramp C Final

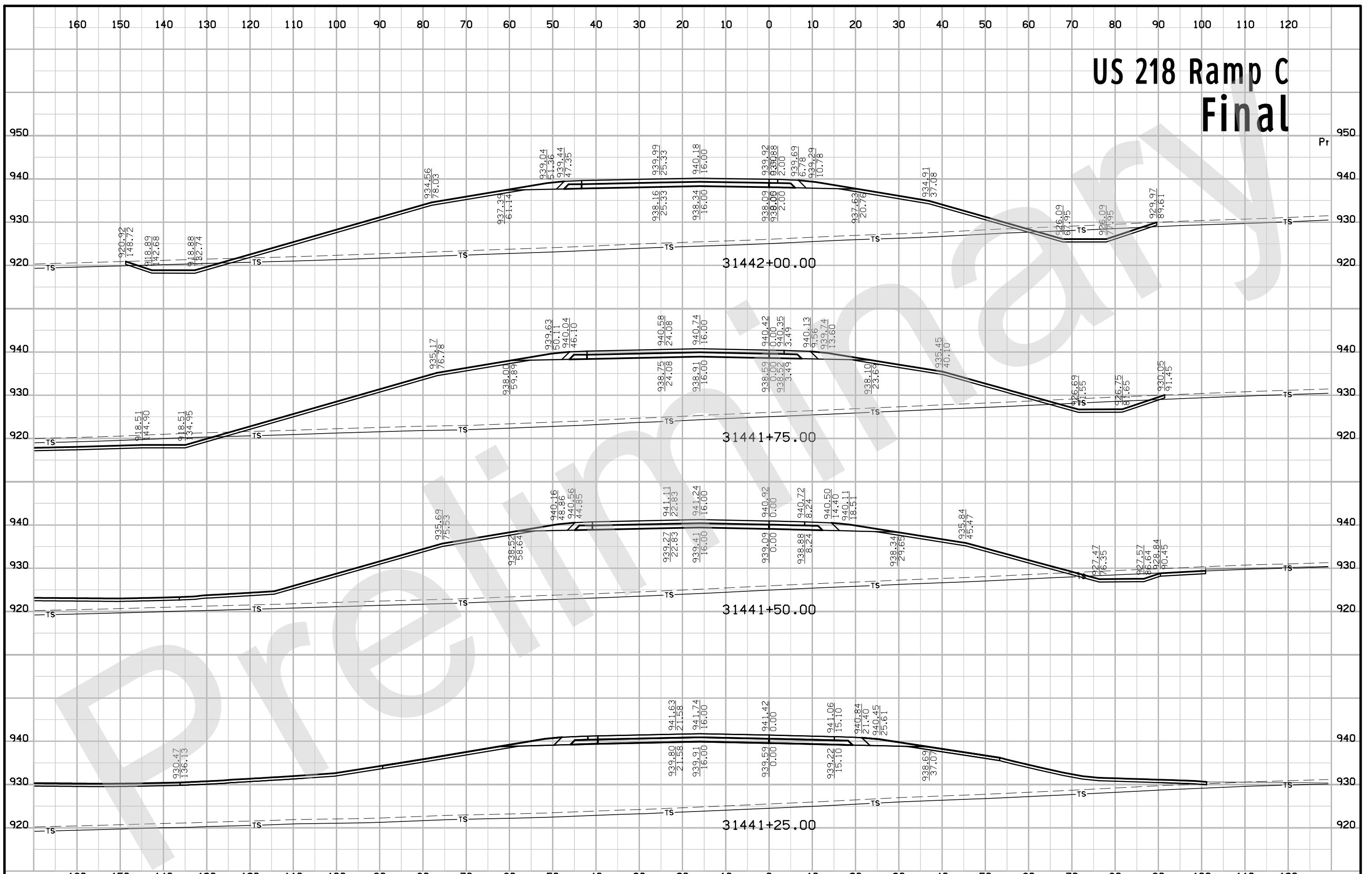

US 218 Ramp C Final

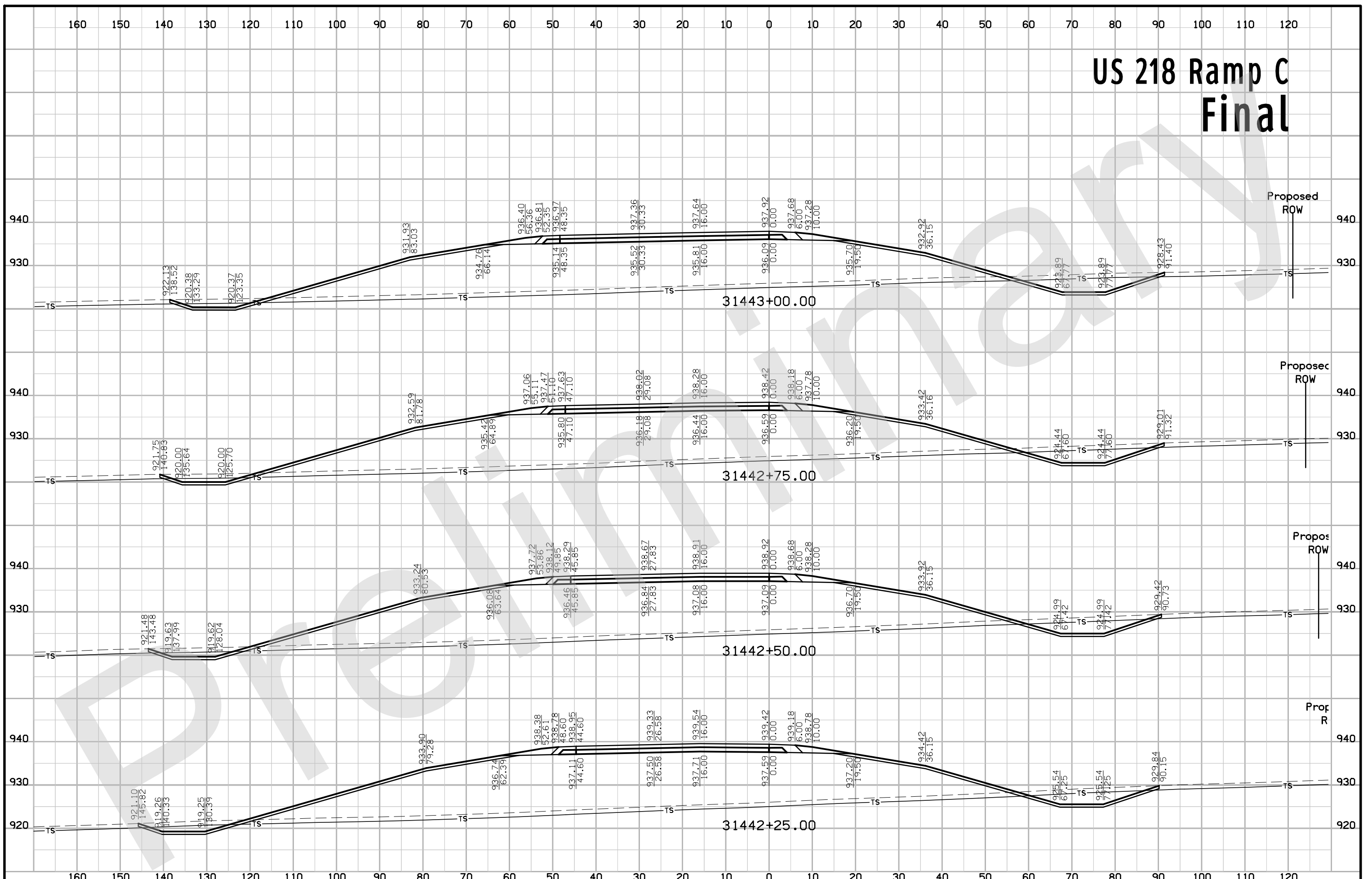

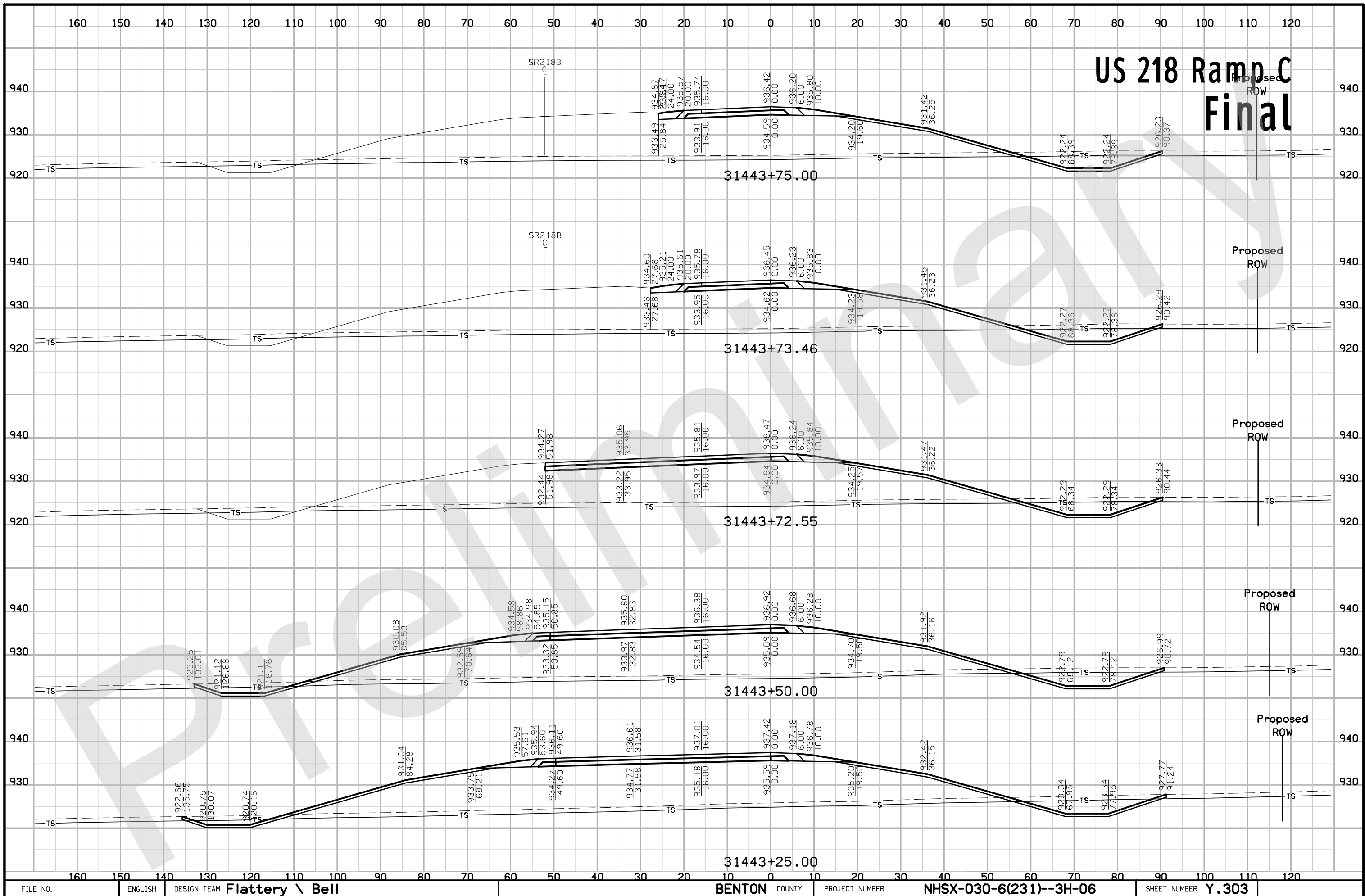

US 218 Ramp C Final

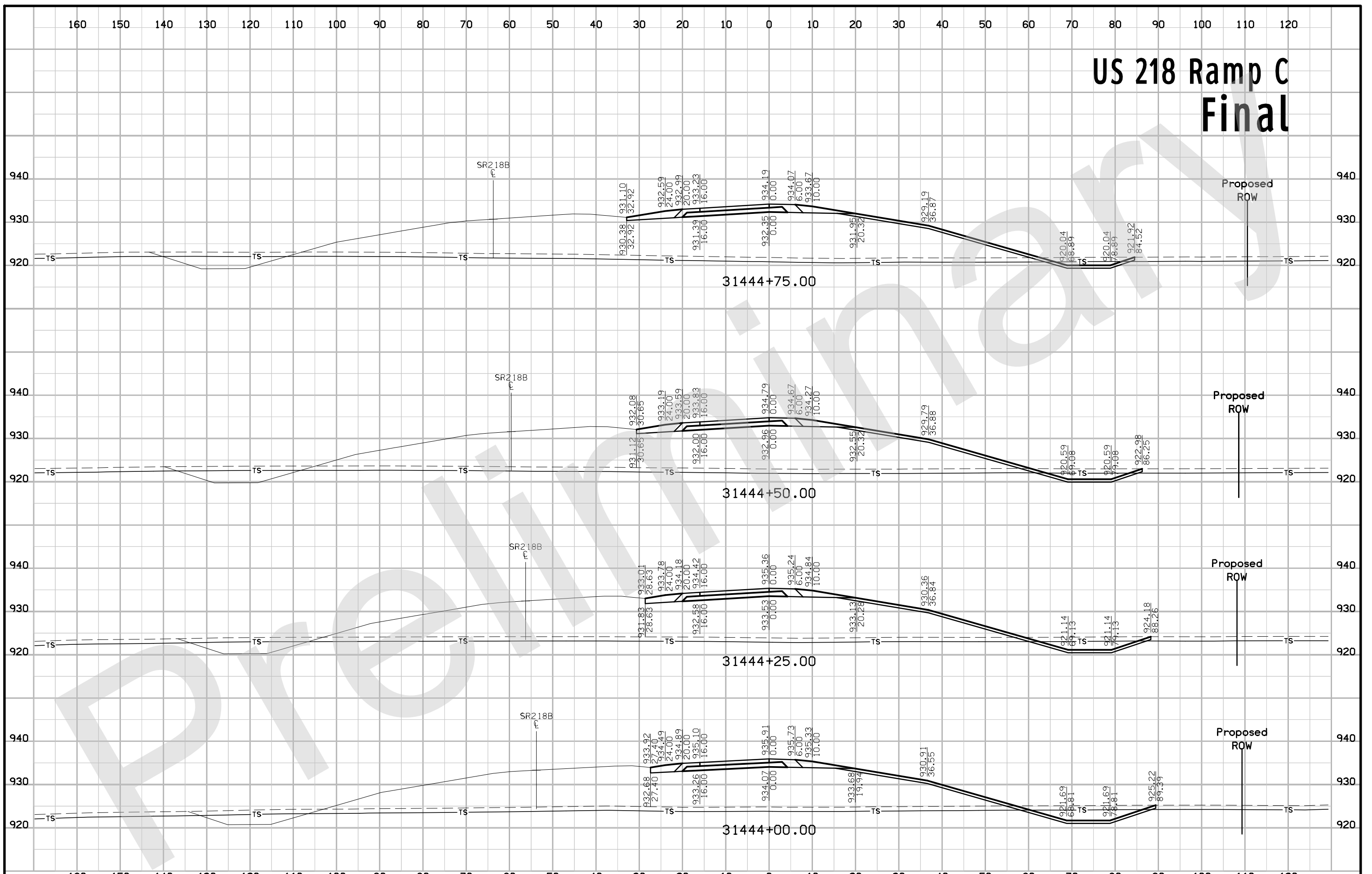

US 218 Ramp C Final

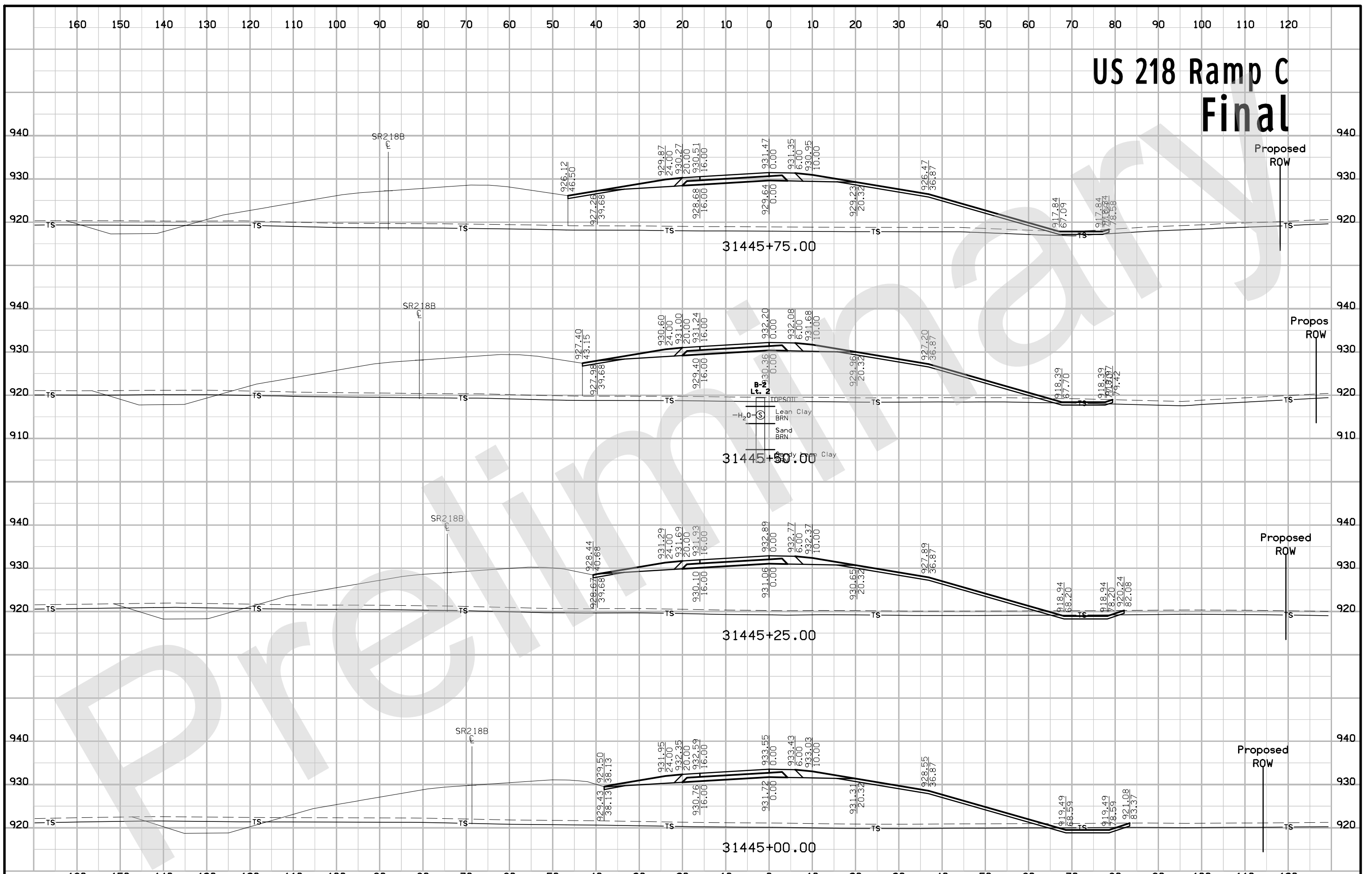

US 218 Ramp C Final

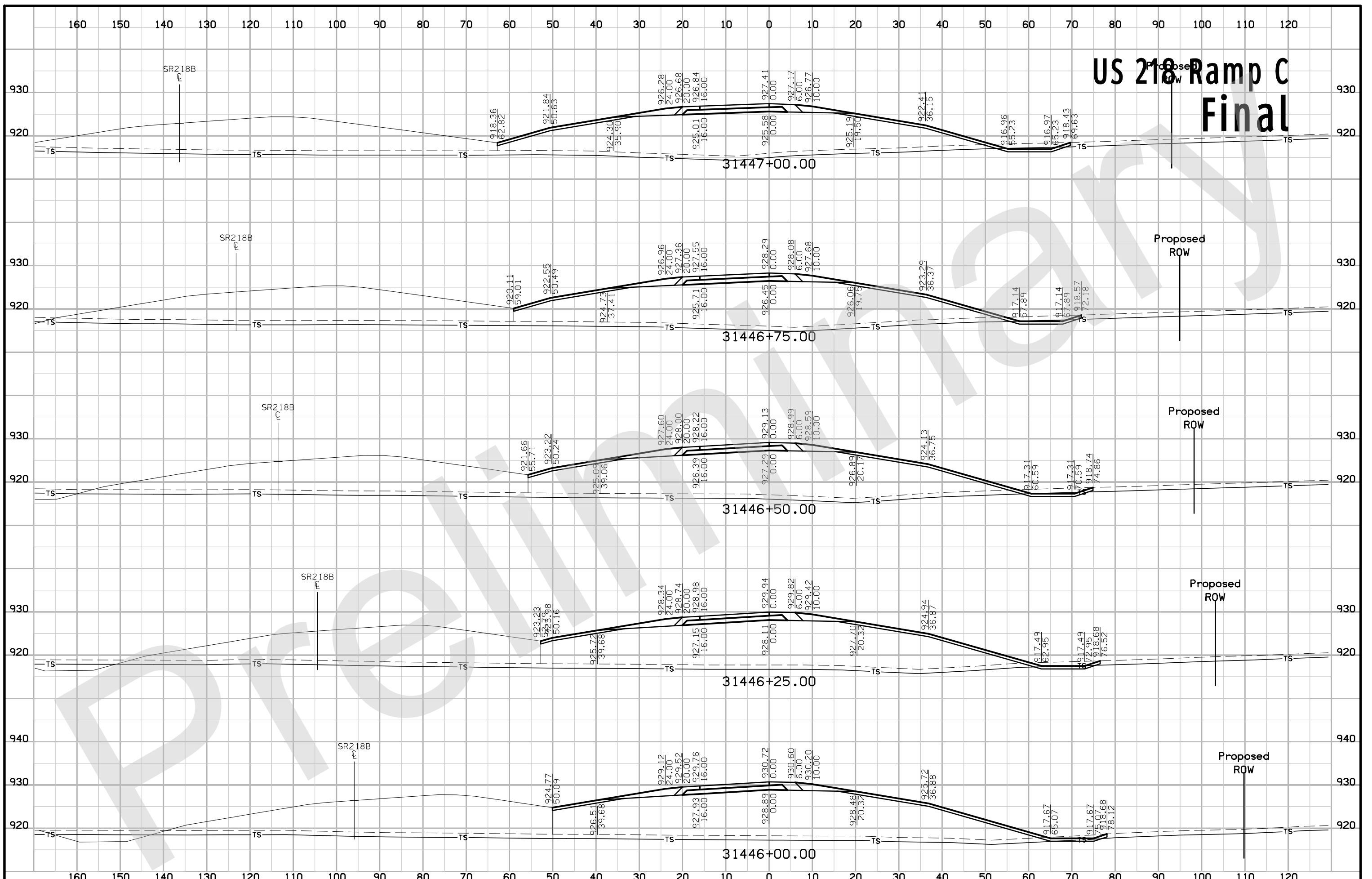

US-218 Ramp C Final

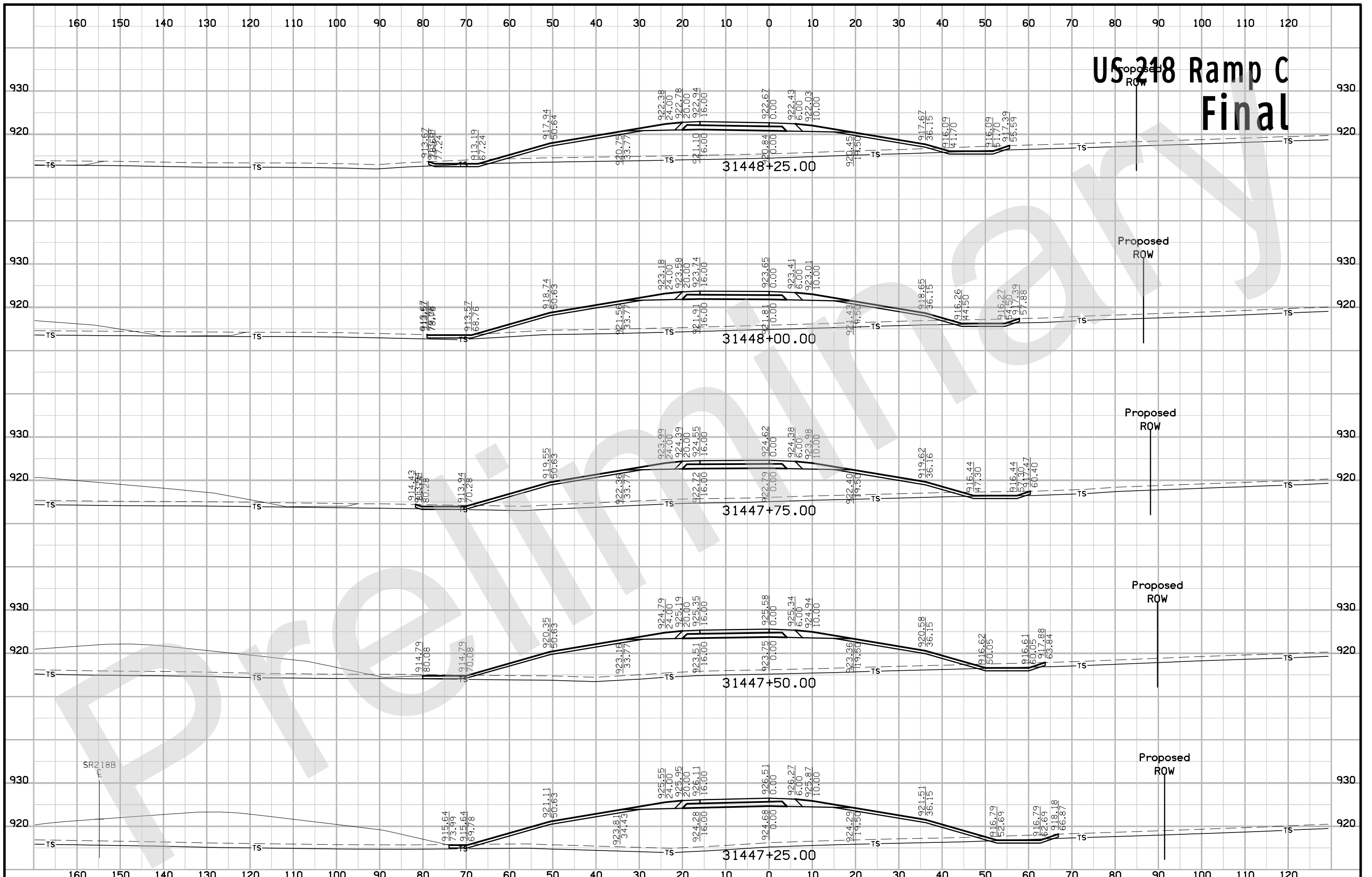

US 218 Ramp C Final



US 218 Ramp C Final

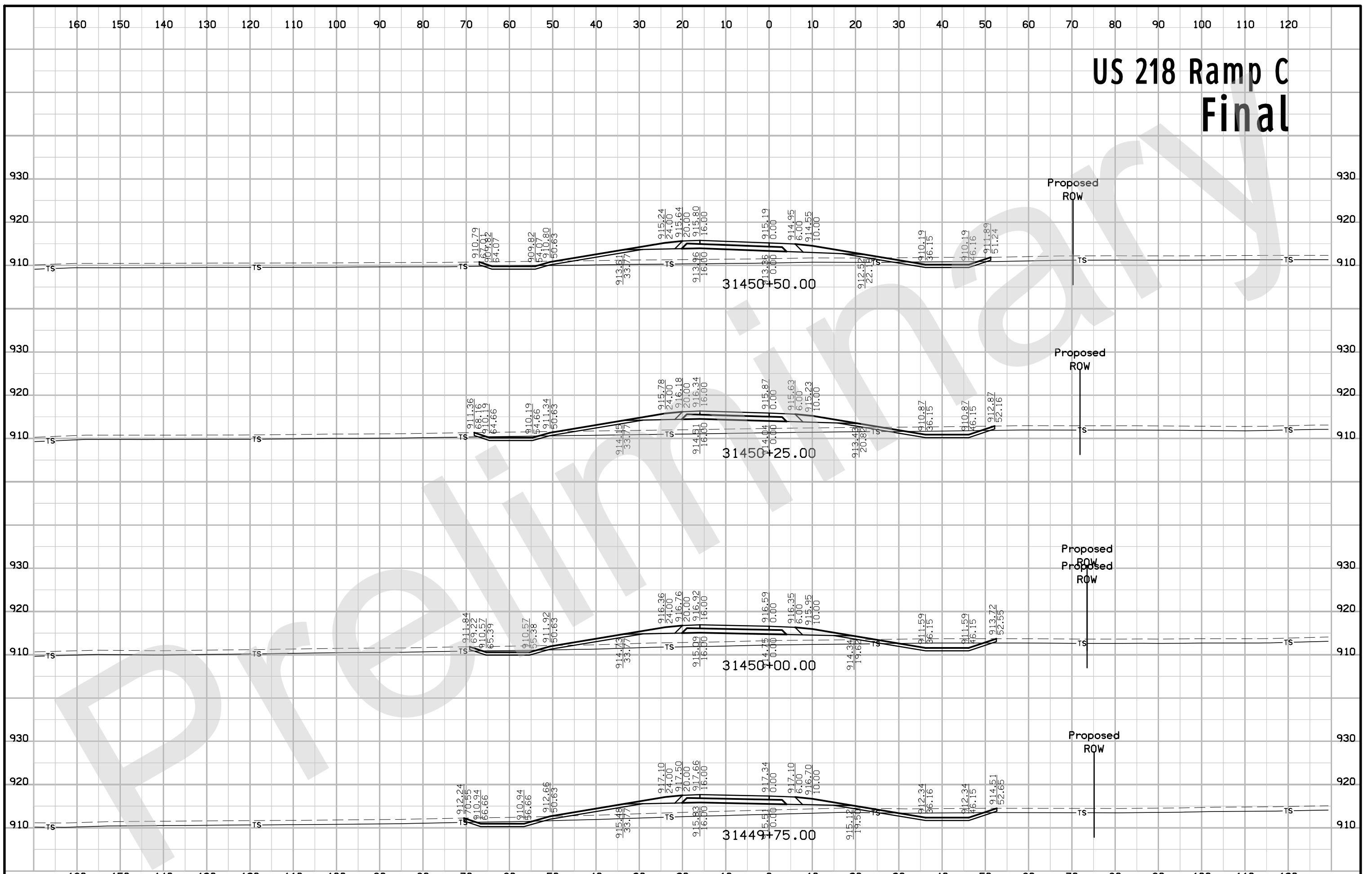

US 218 Ramp C Final

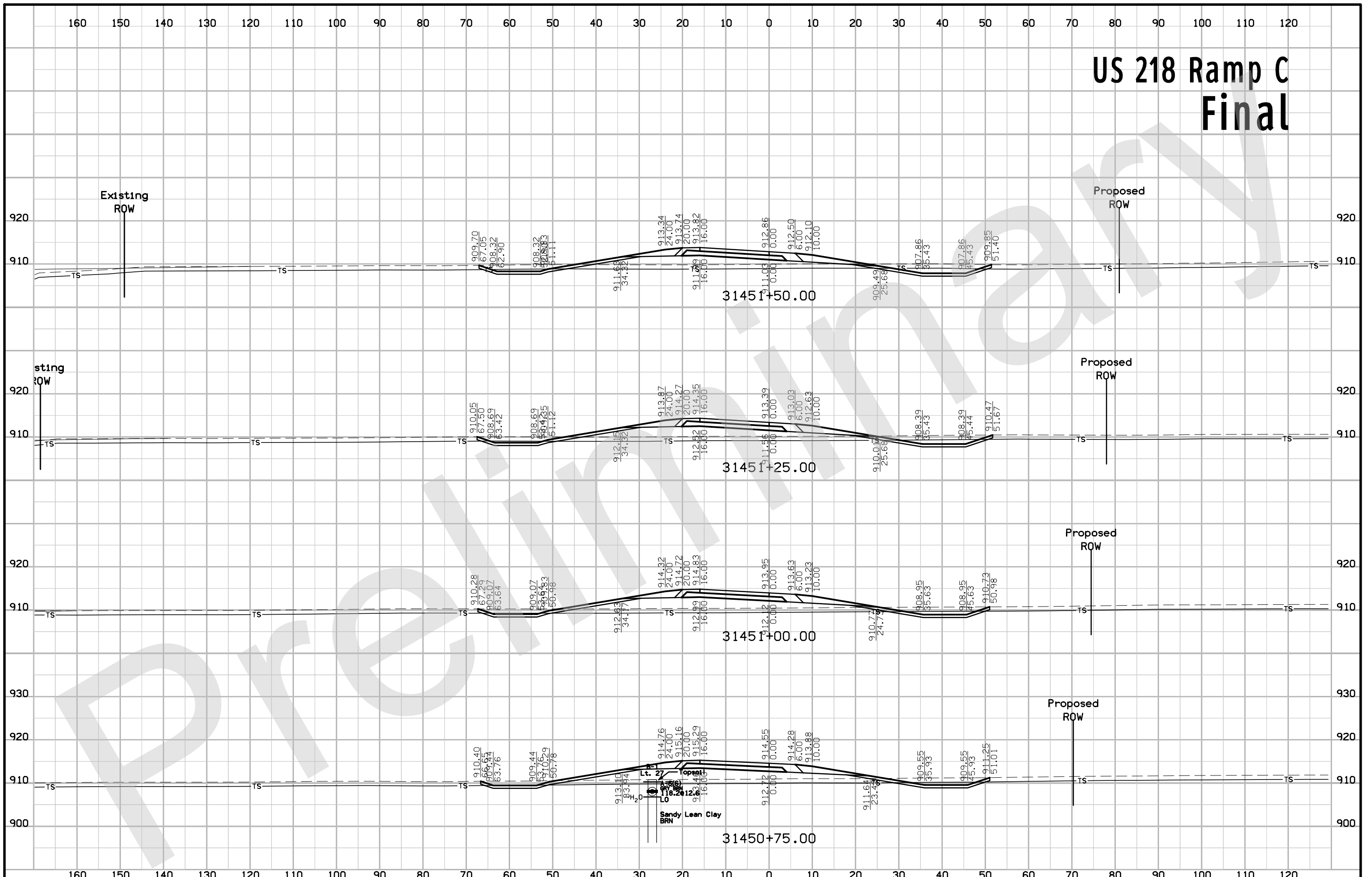

US 218 Ramp C Final

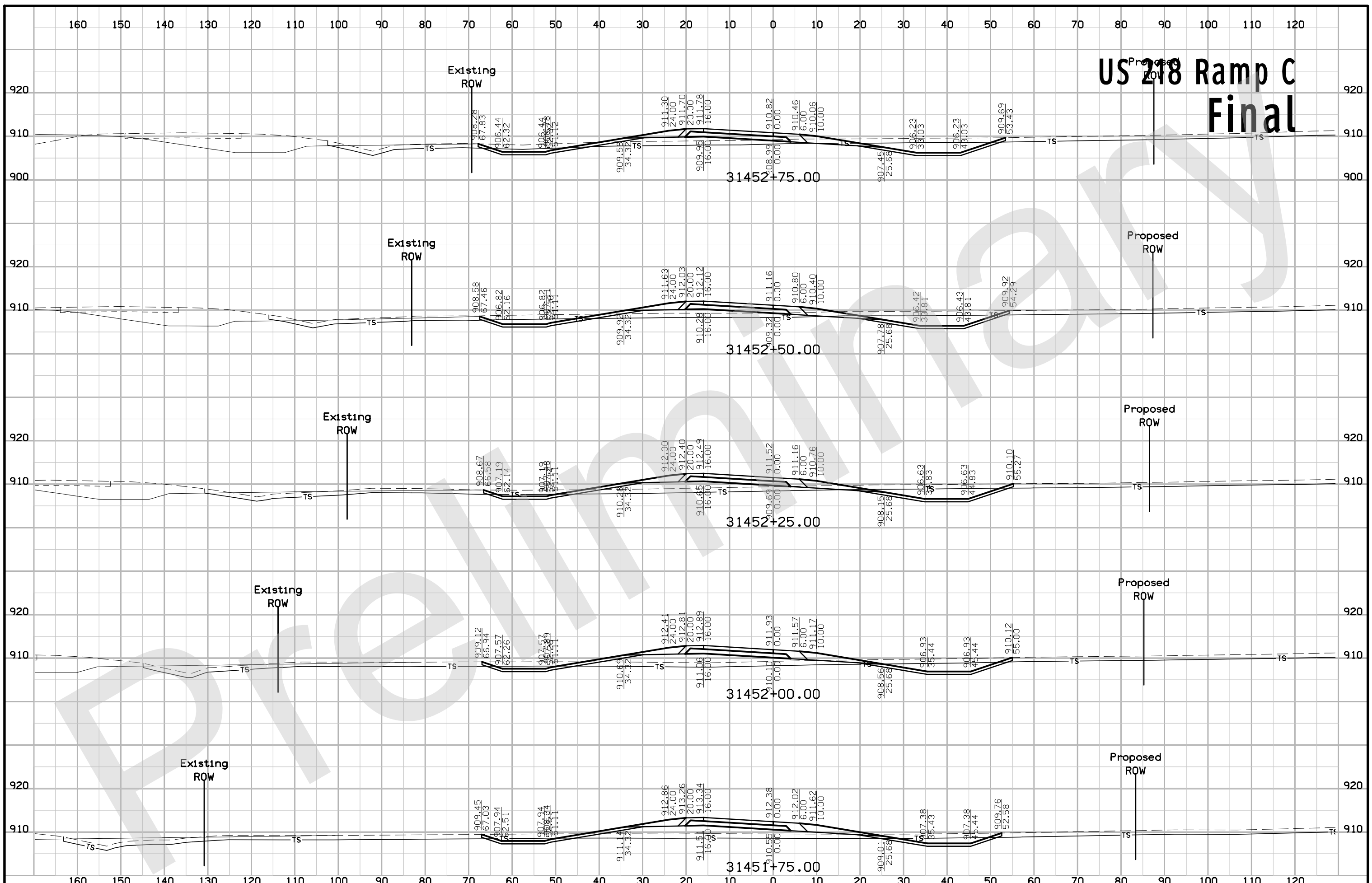

US 218 Ramp C Final

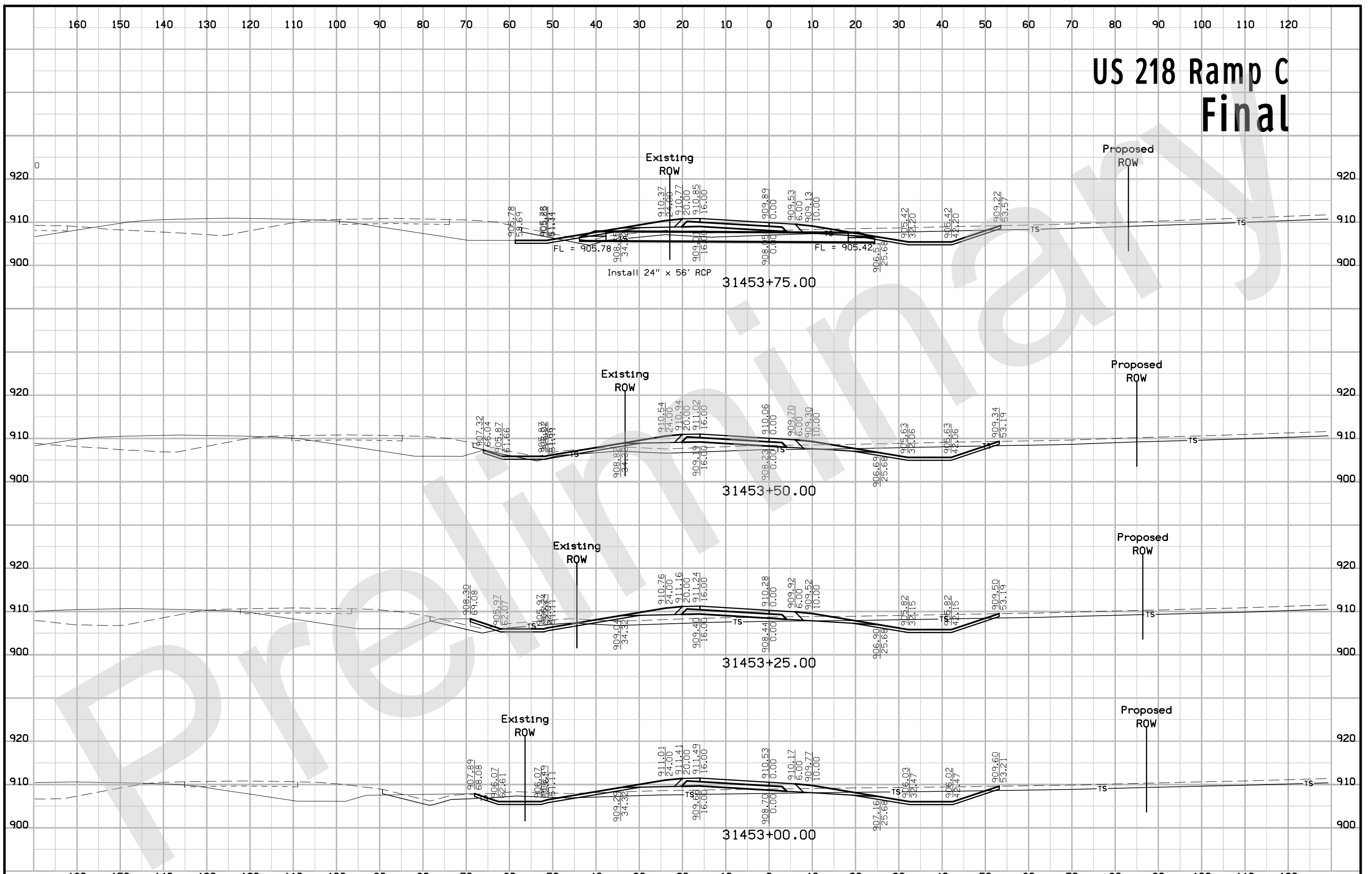

US 218 Ramp C Final

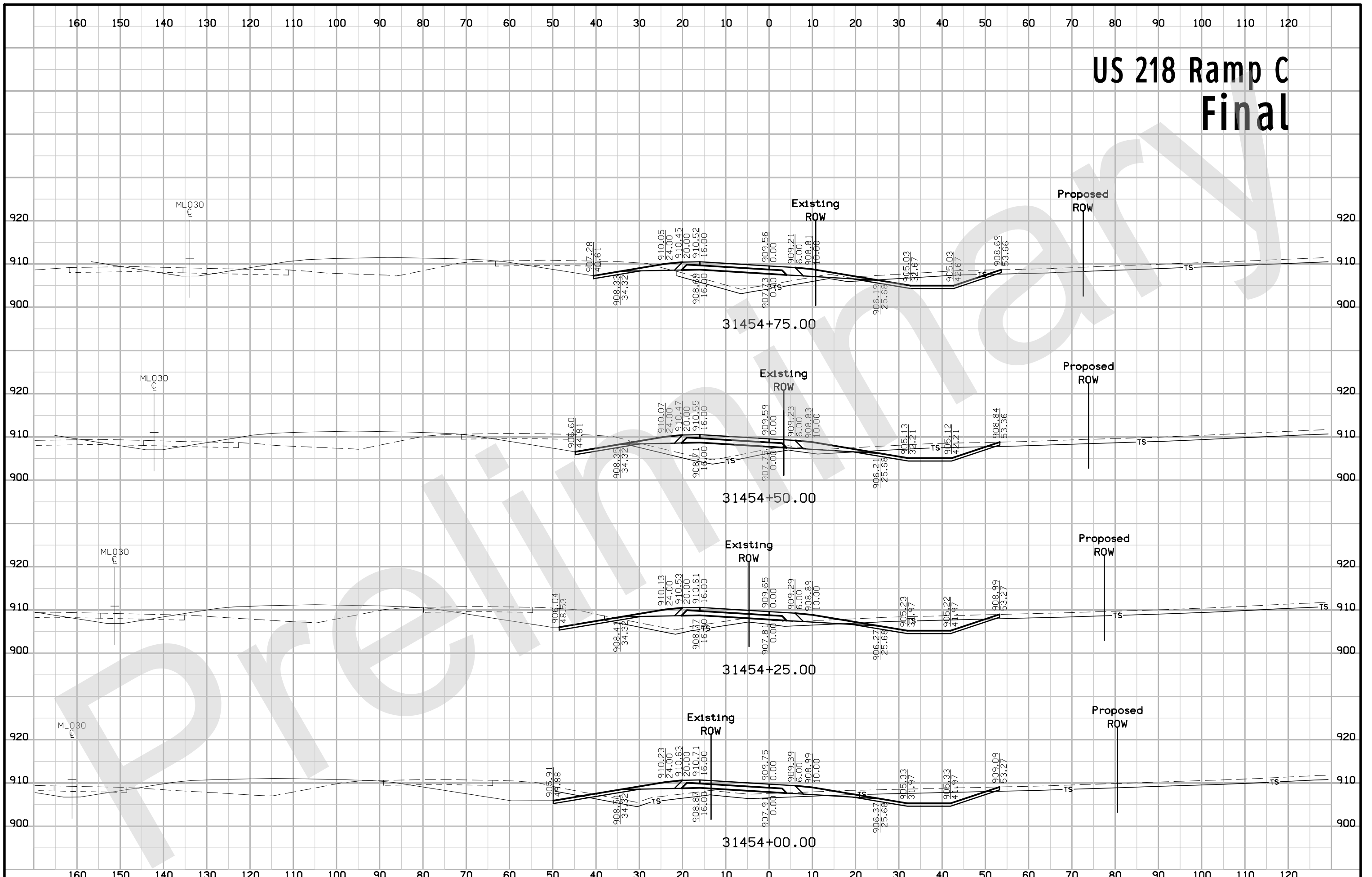

US 218 Ramp C Final

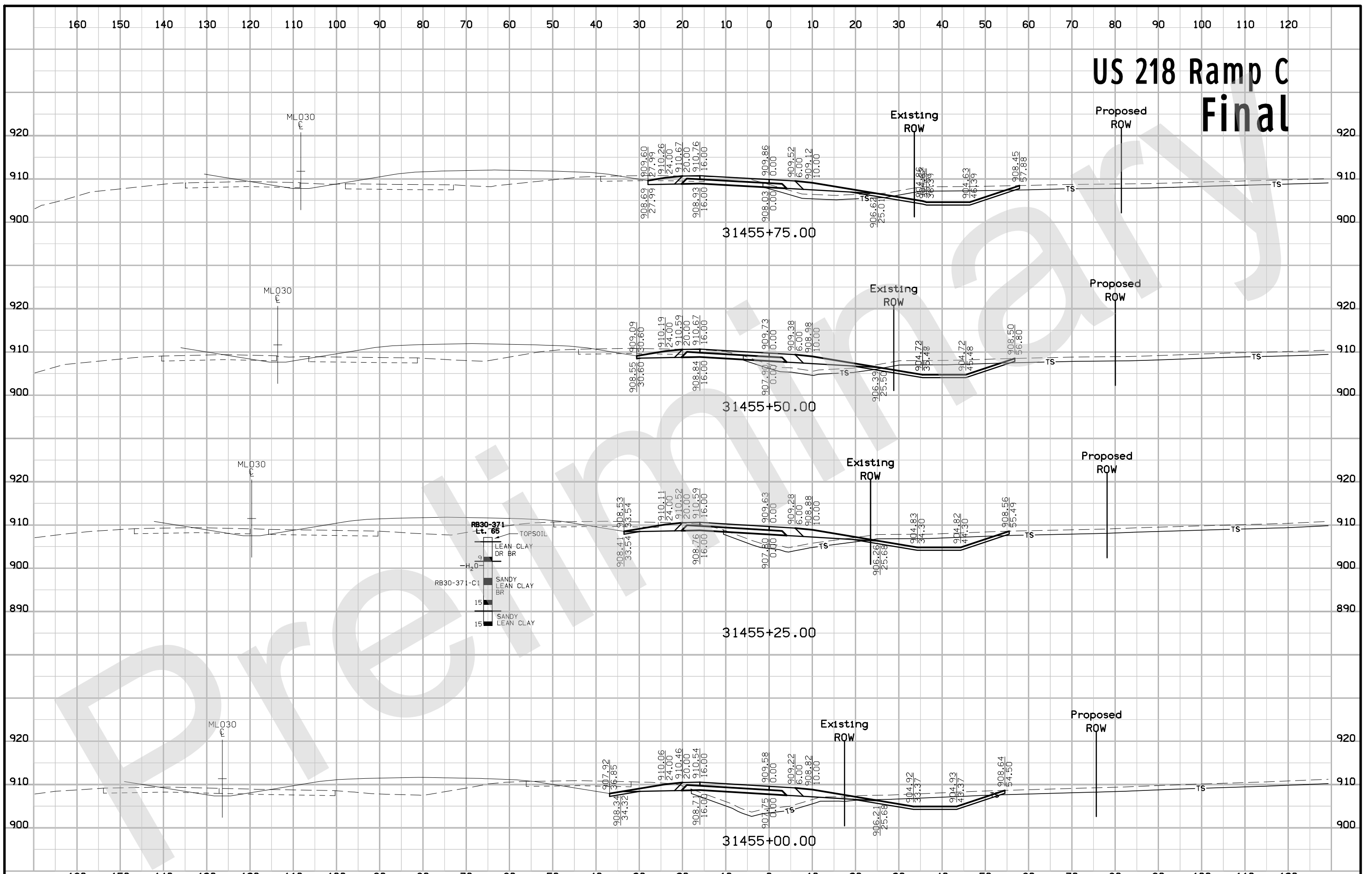

US 218 Ramp C Final

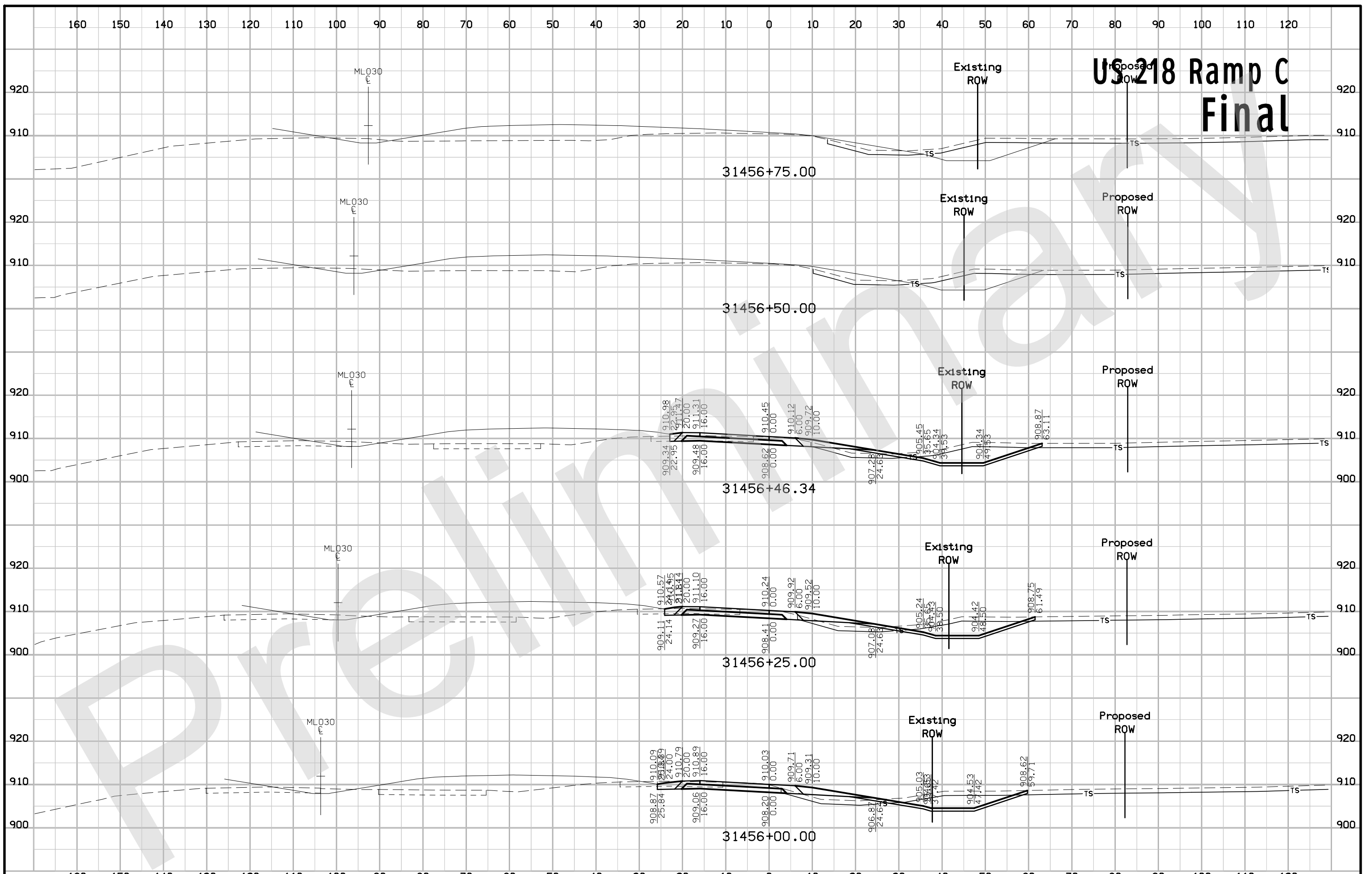

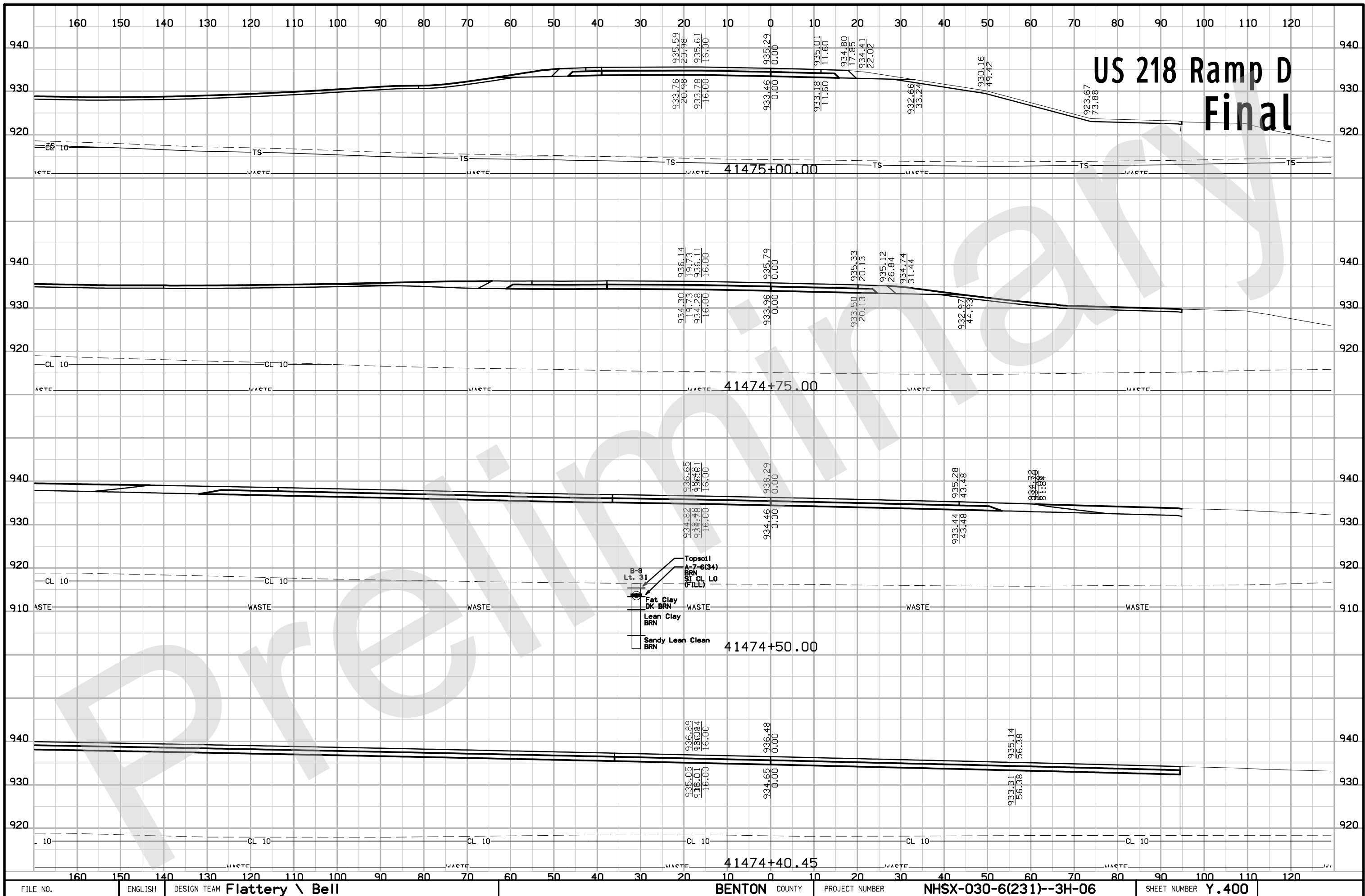

US 218 Ramp D Final

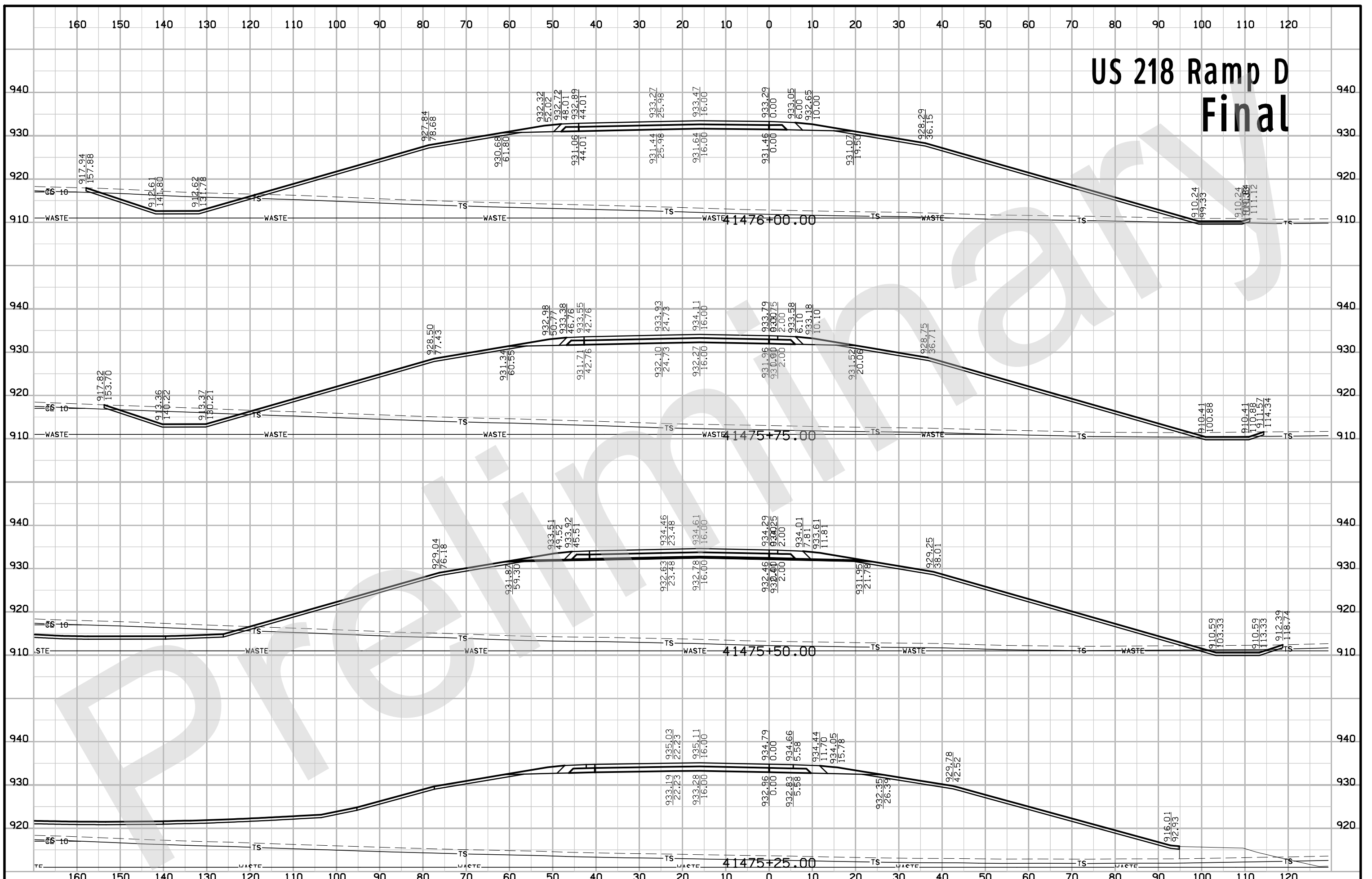

US 218 Ramp D Final

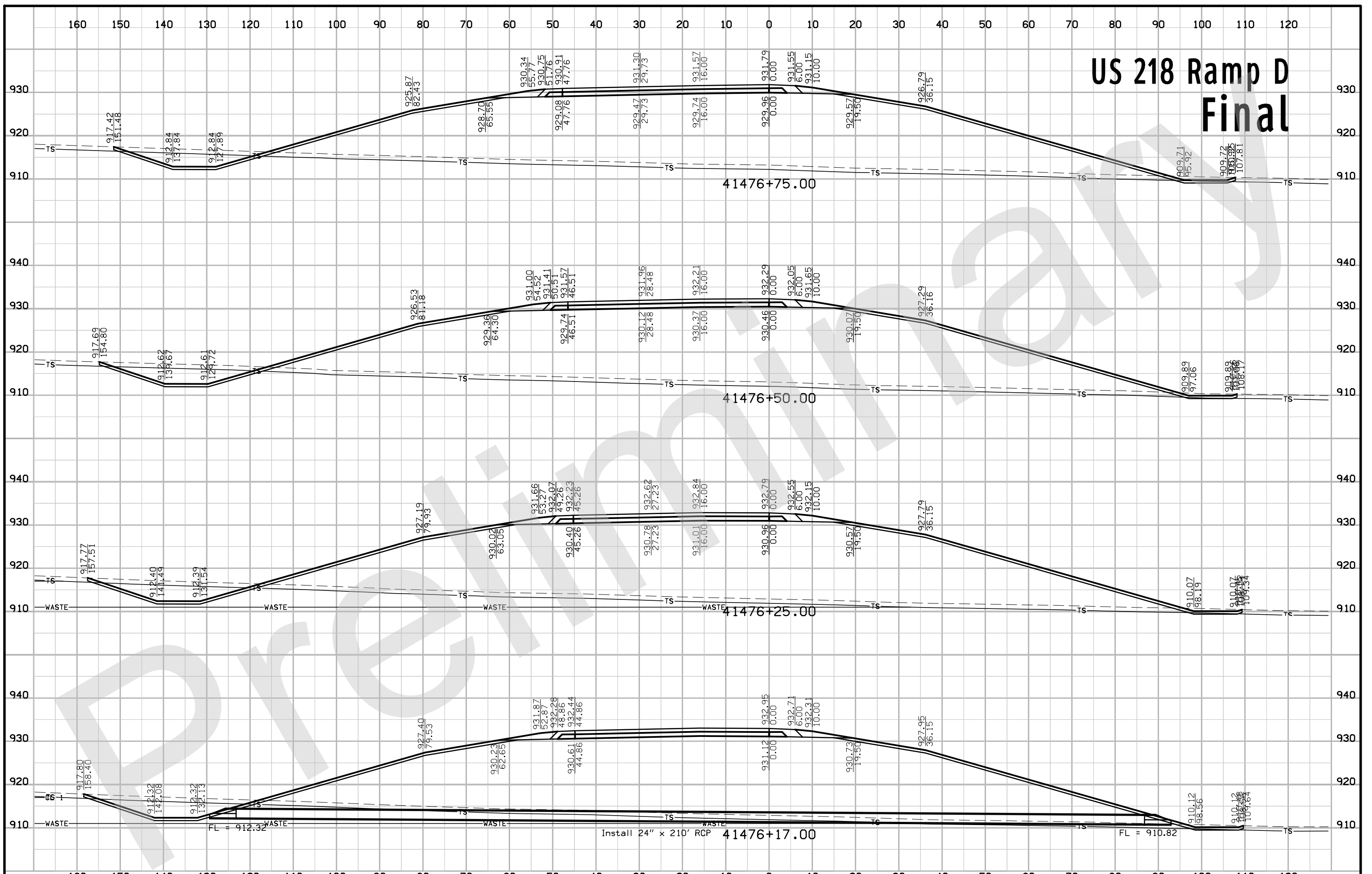

US 218 Ramp D Final

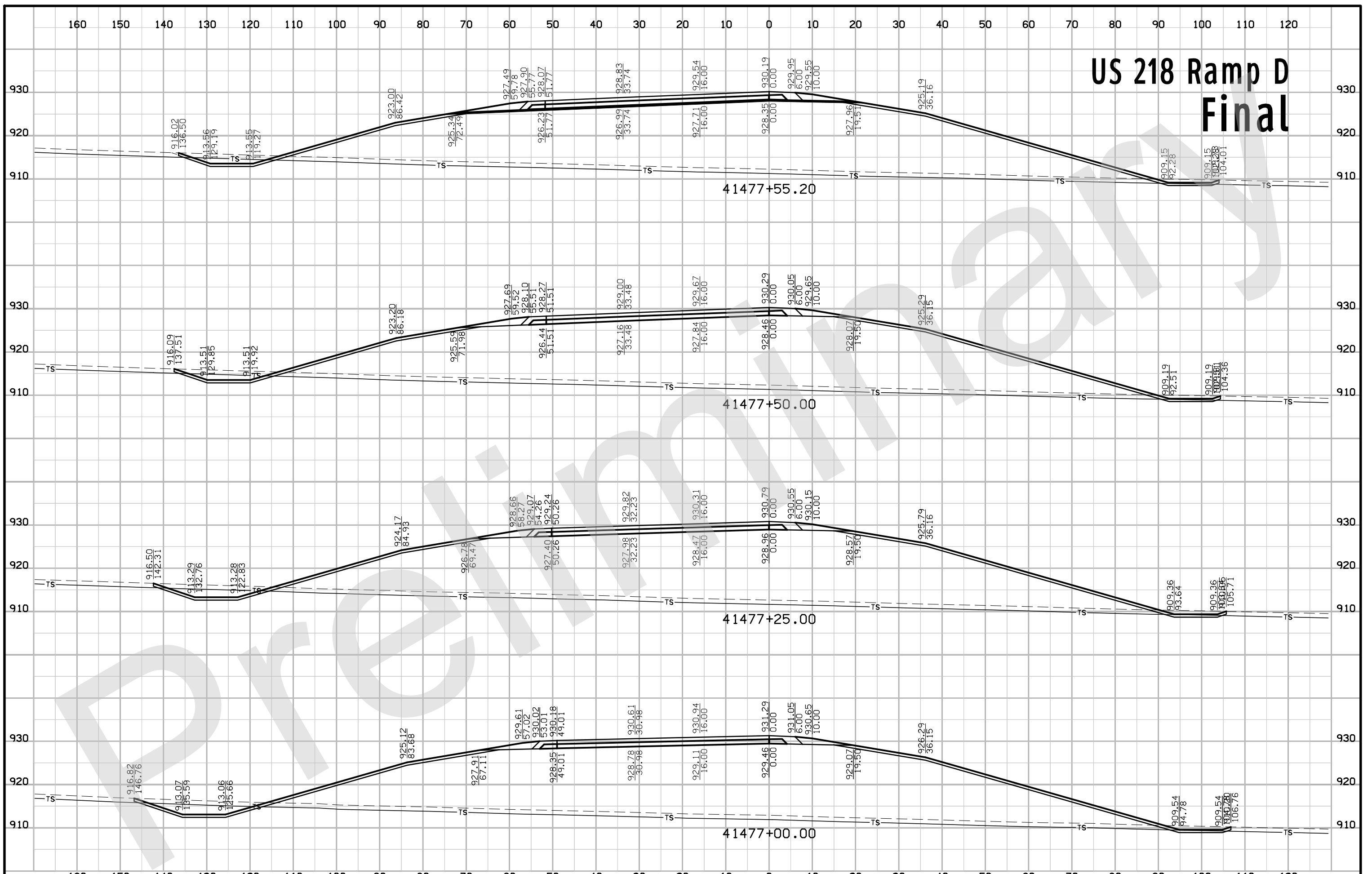

US 218 Ramp D Final

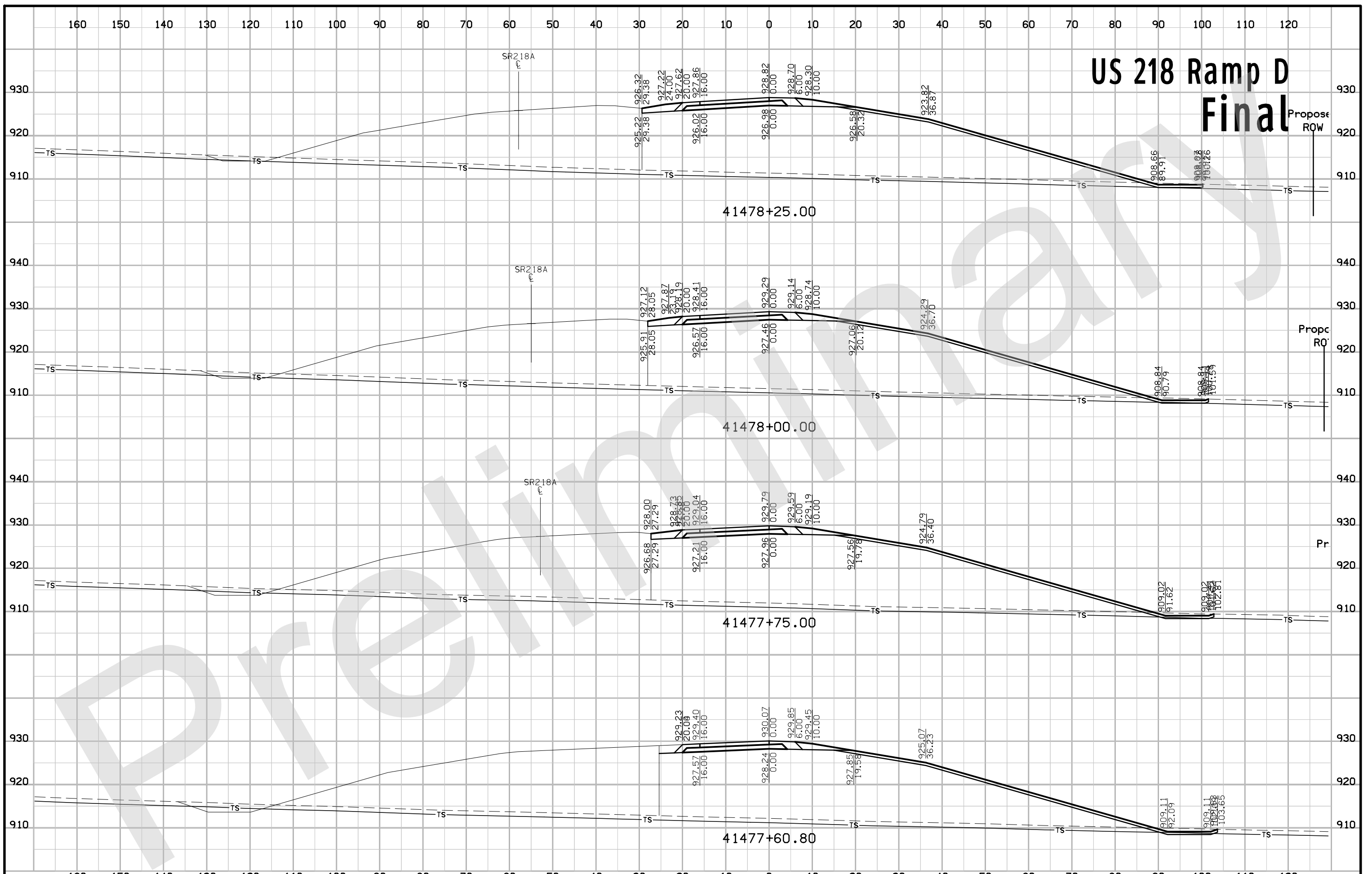

US 218 Ramp D Final

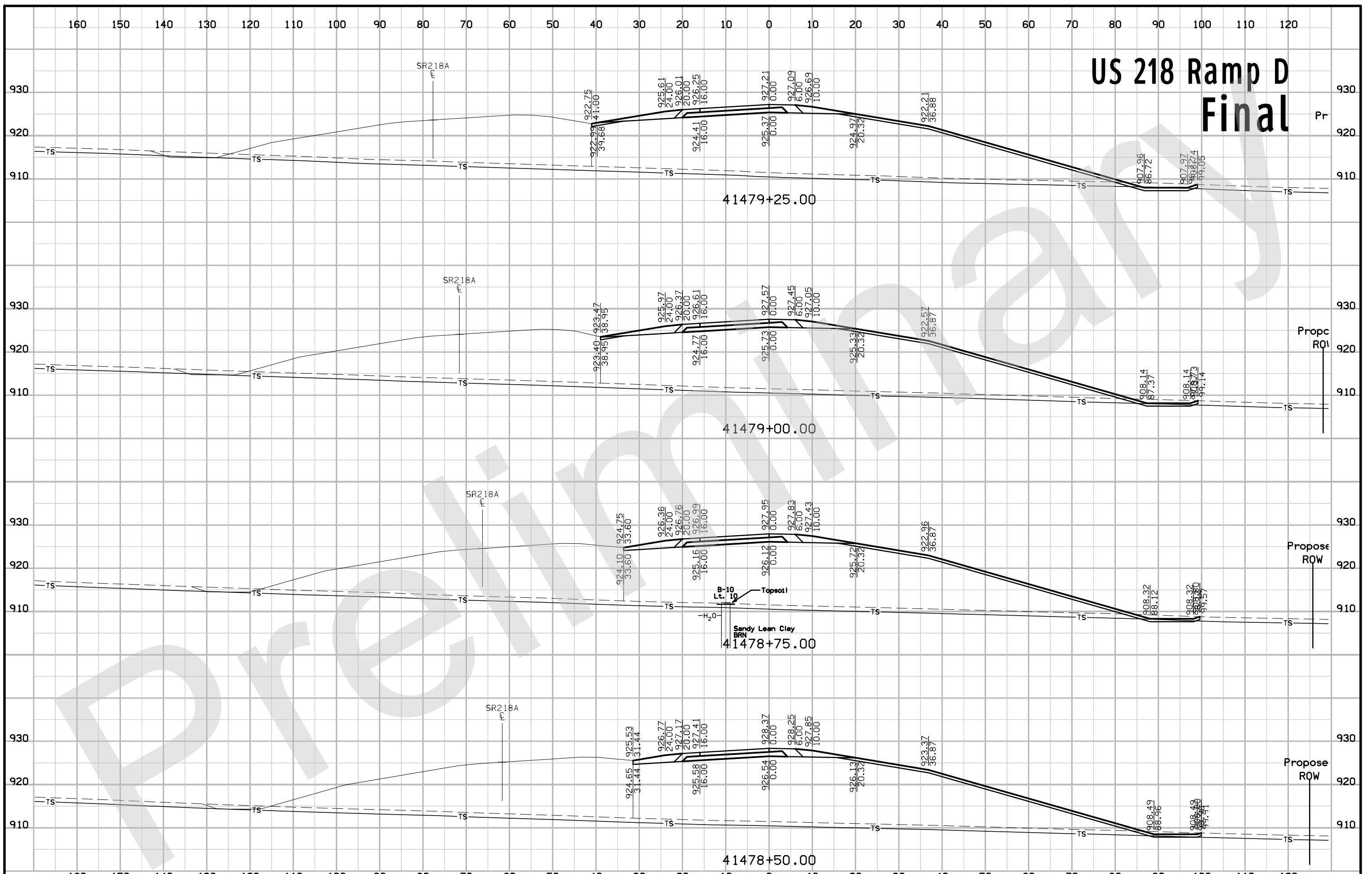

US 218 Ramp D Final

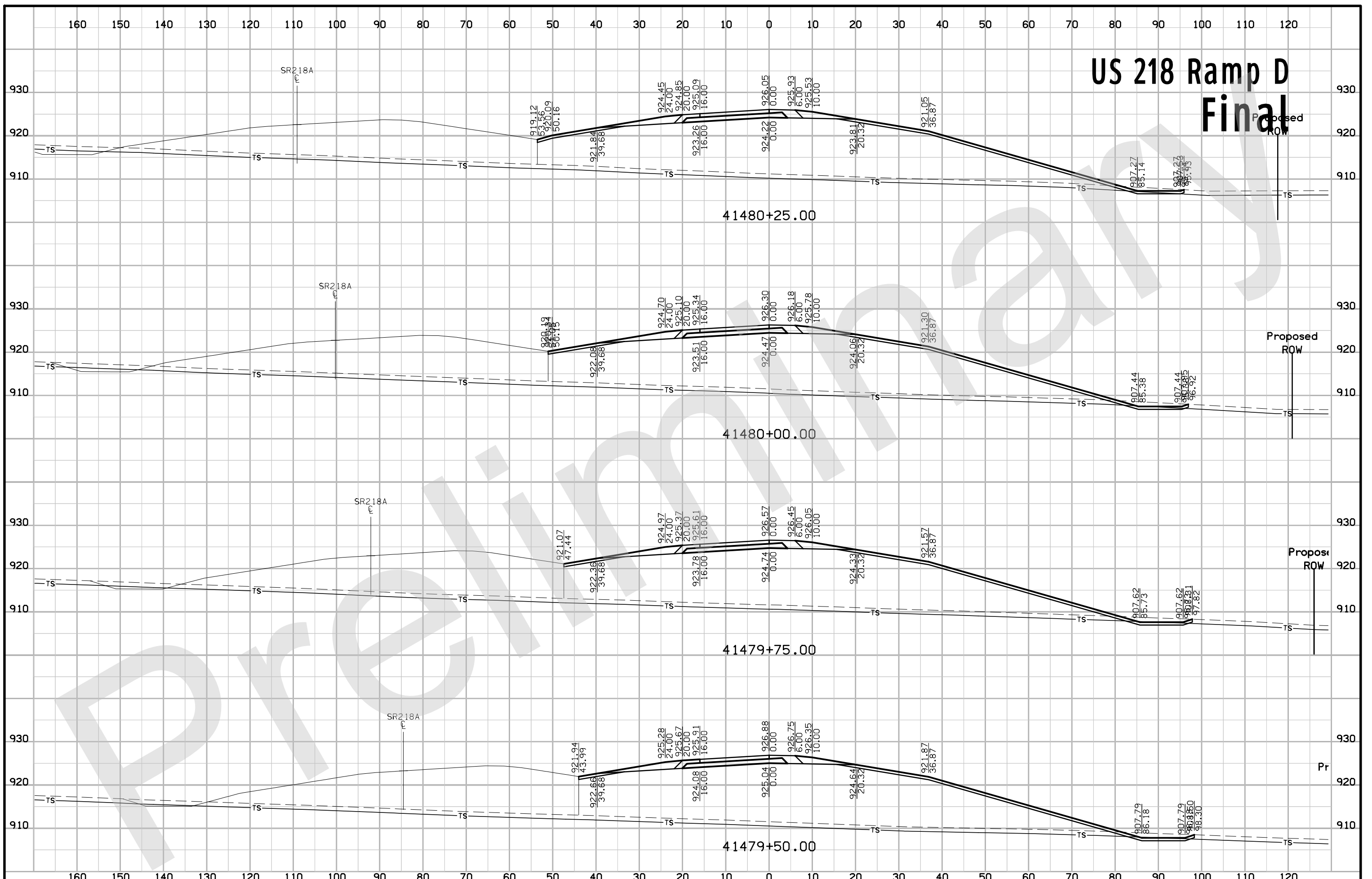

US 218 Ramp D Final

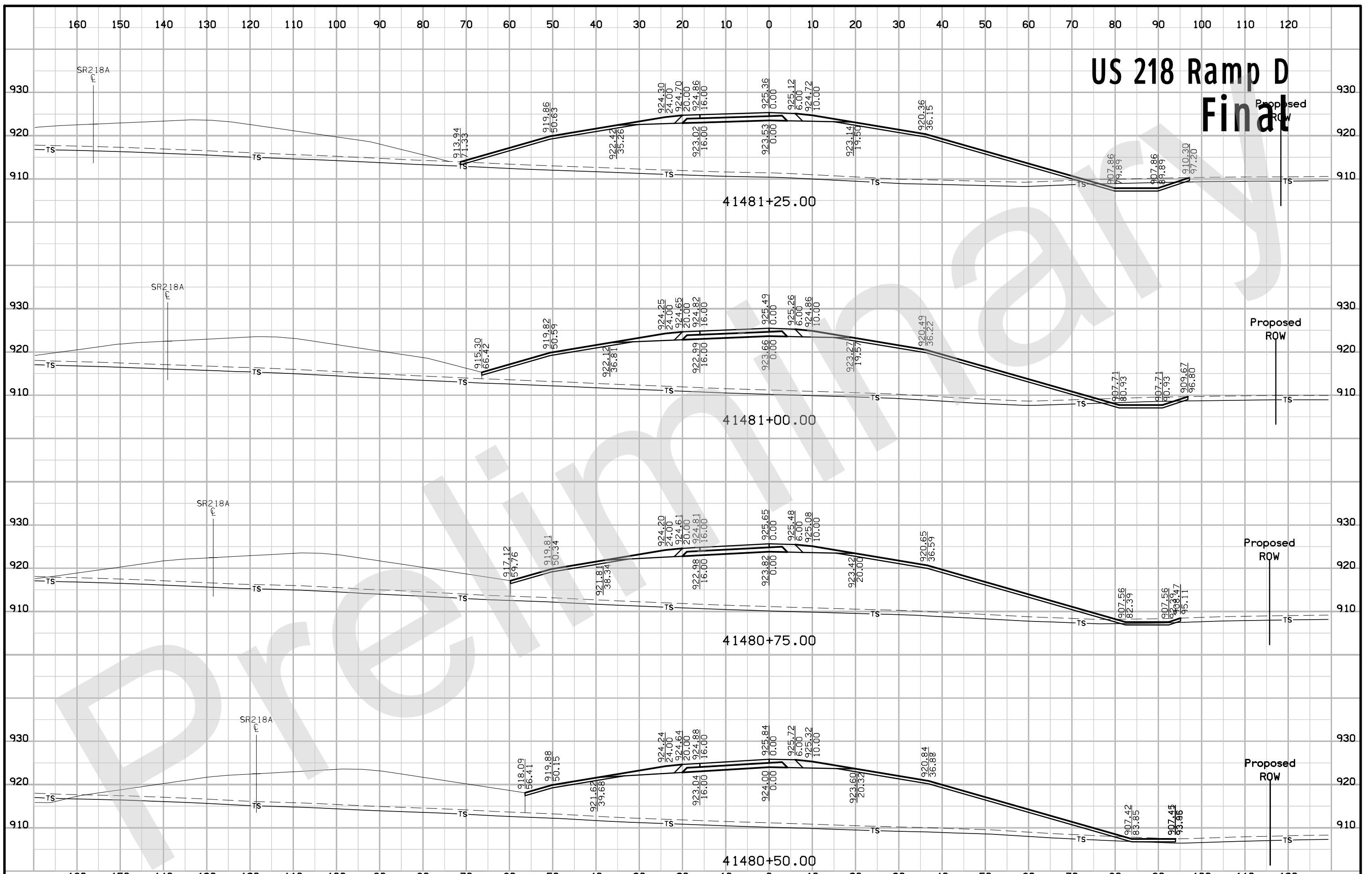

US 218 Ramp D Final

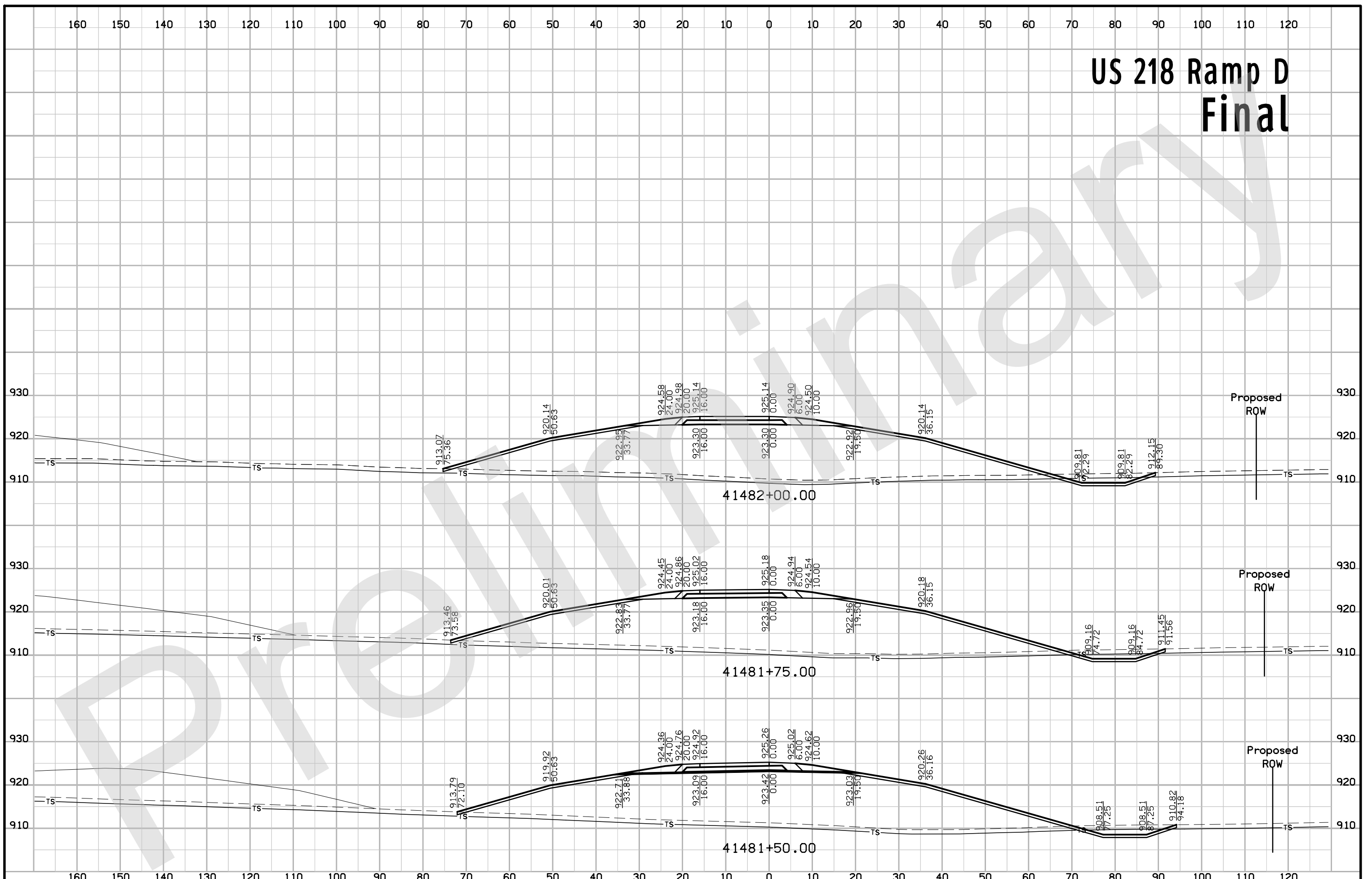

US 218 Ramp D Final

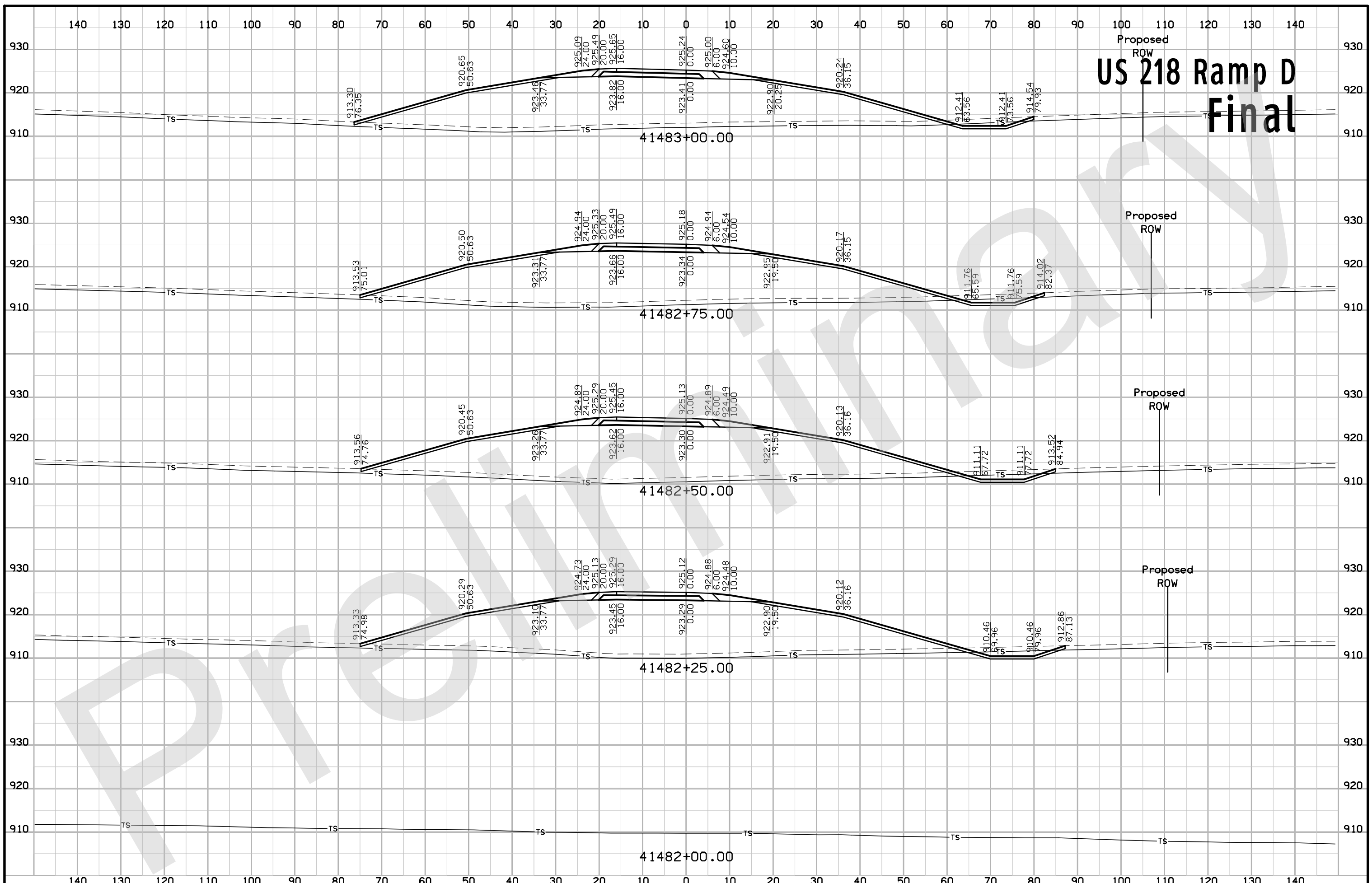

US 218 Ramp D Final

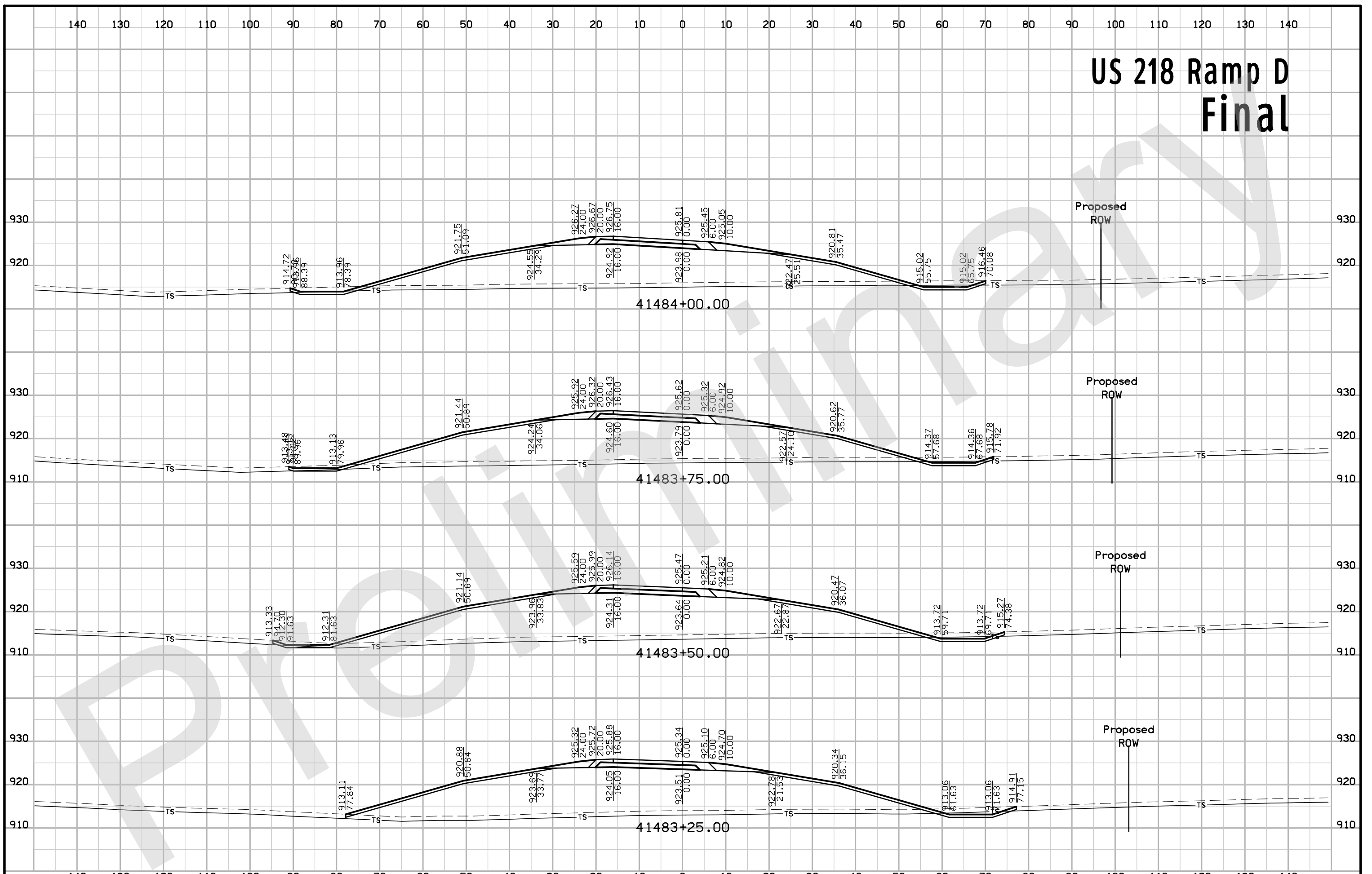

US 218 Ramp D Final

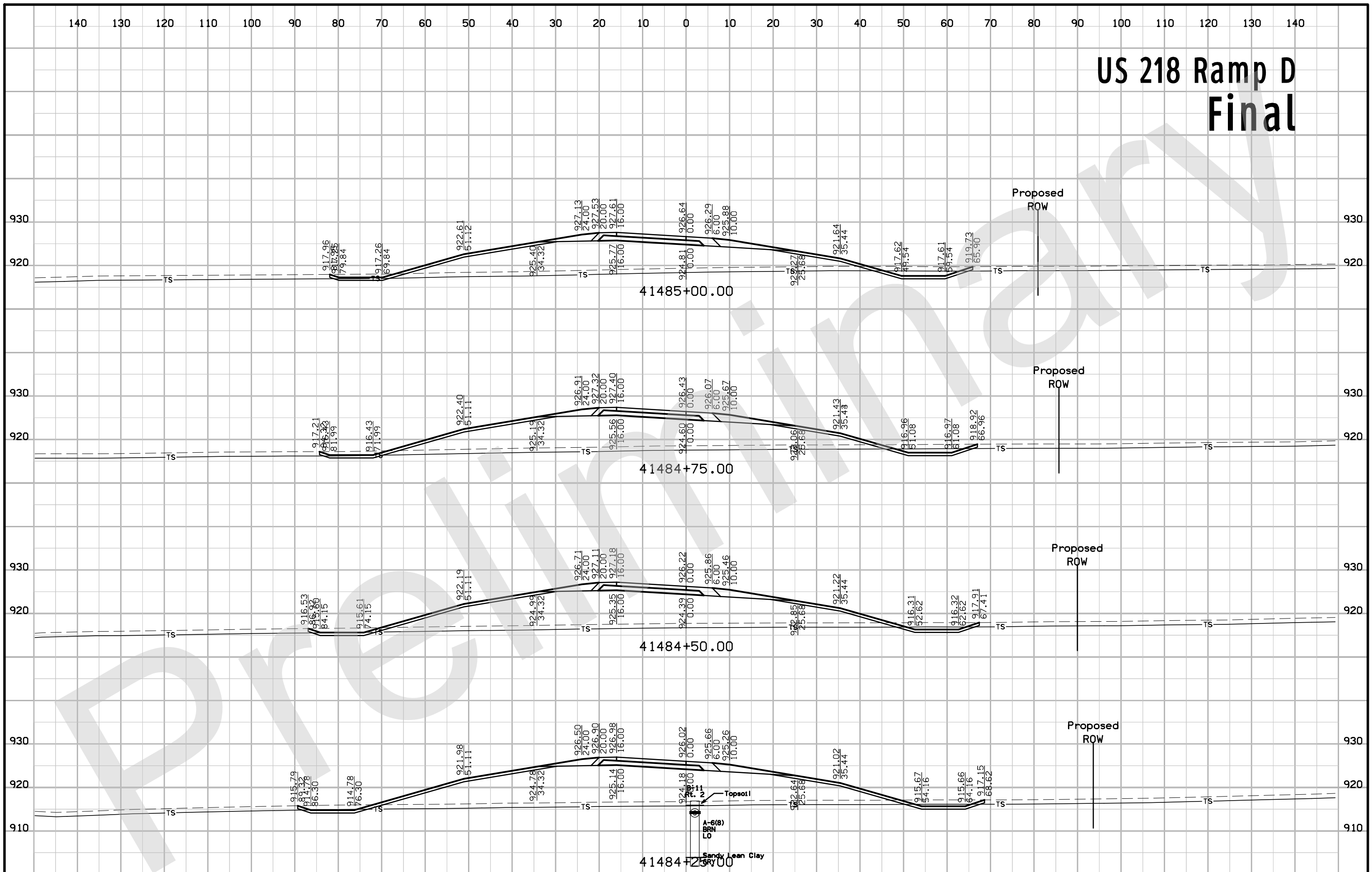

US 218 Ramp D Final

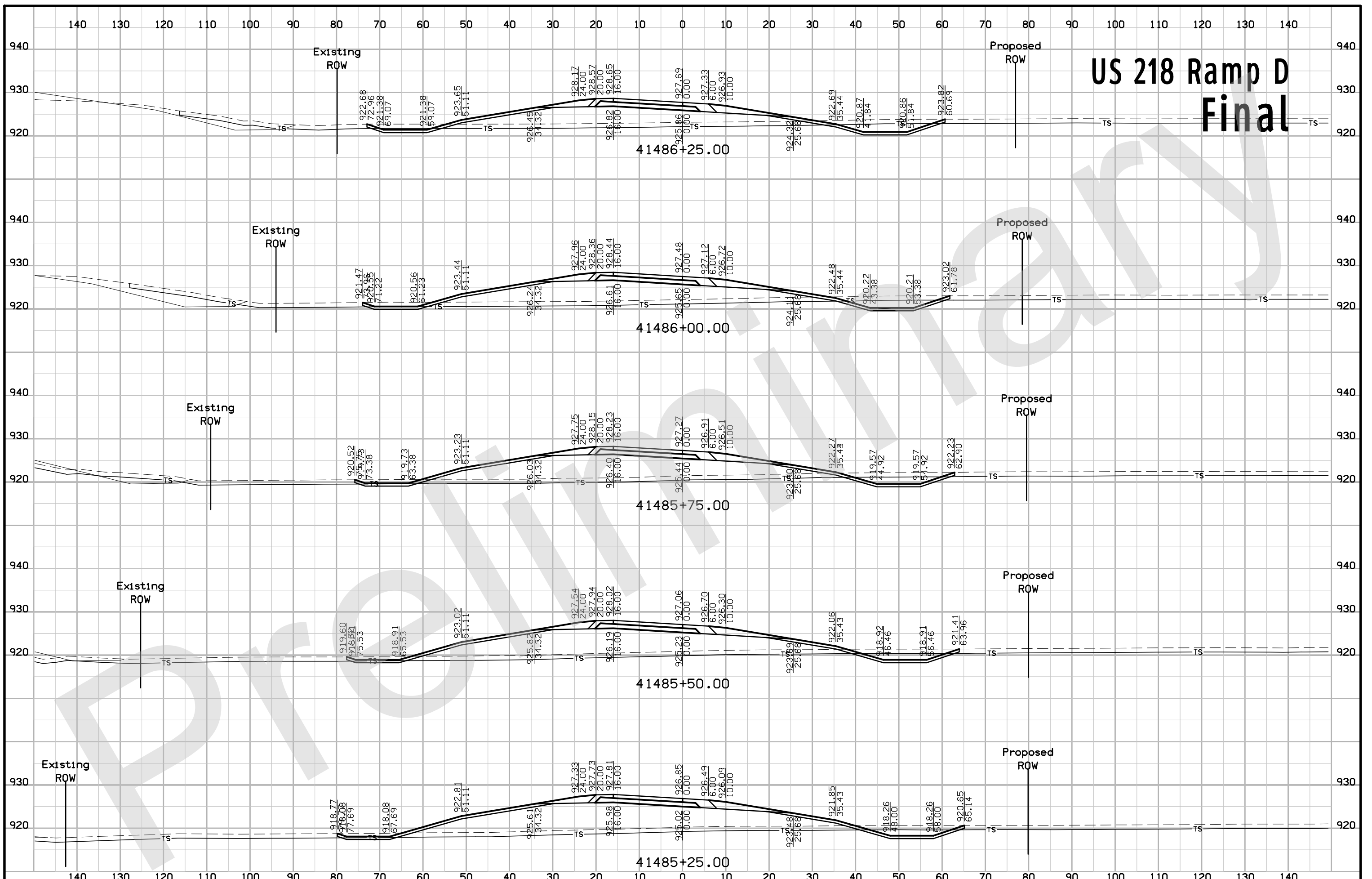

US 218 Ramp D Final

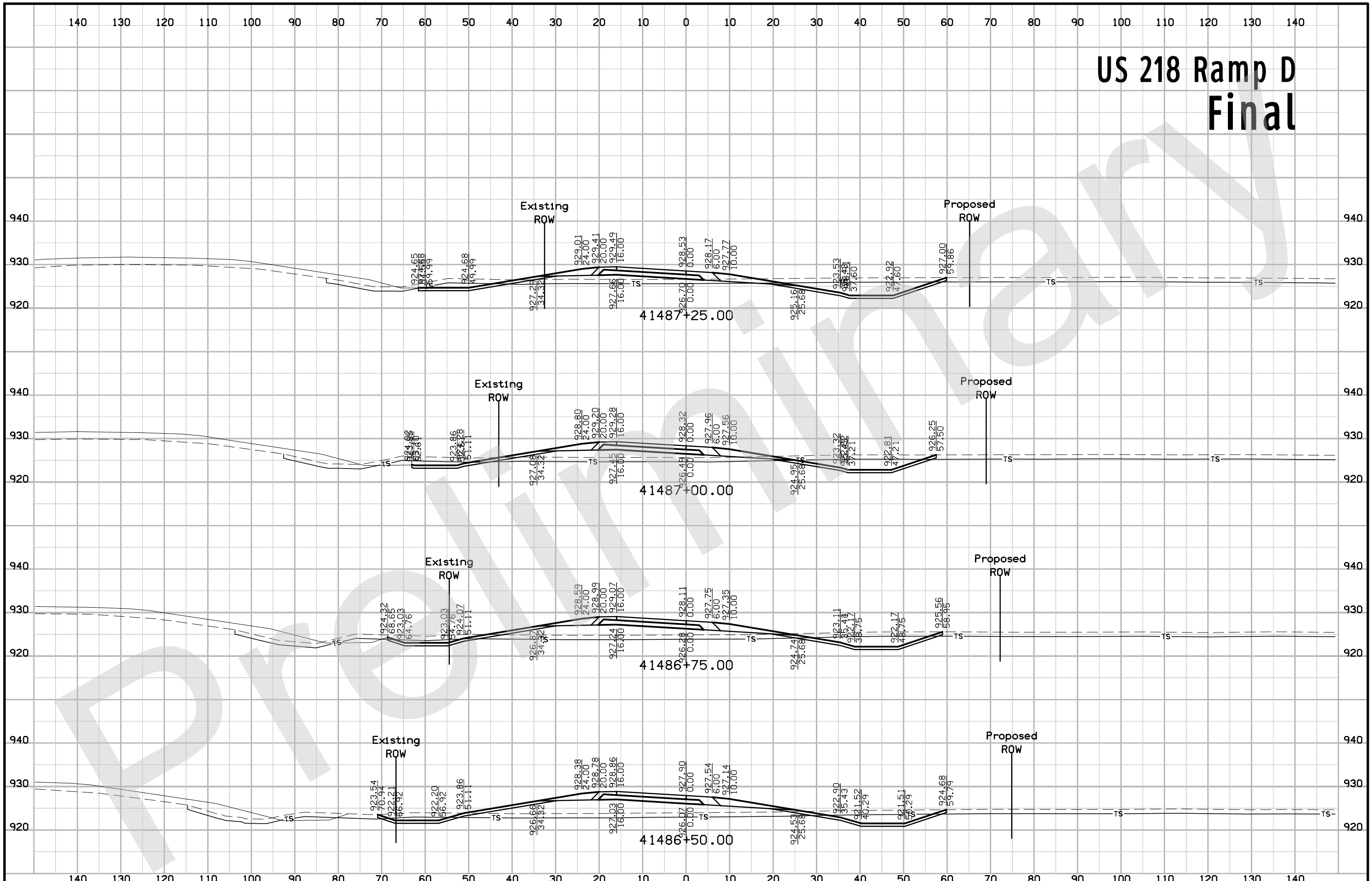

US 218 Ramp D Final

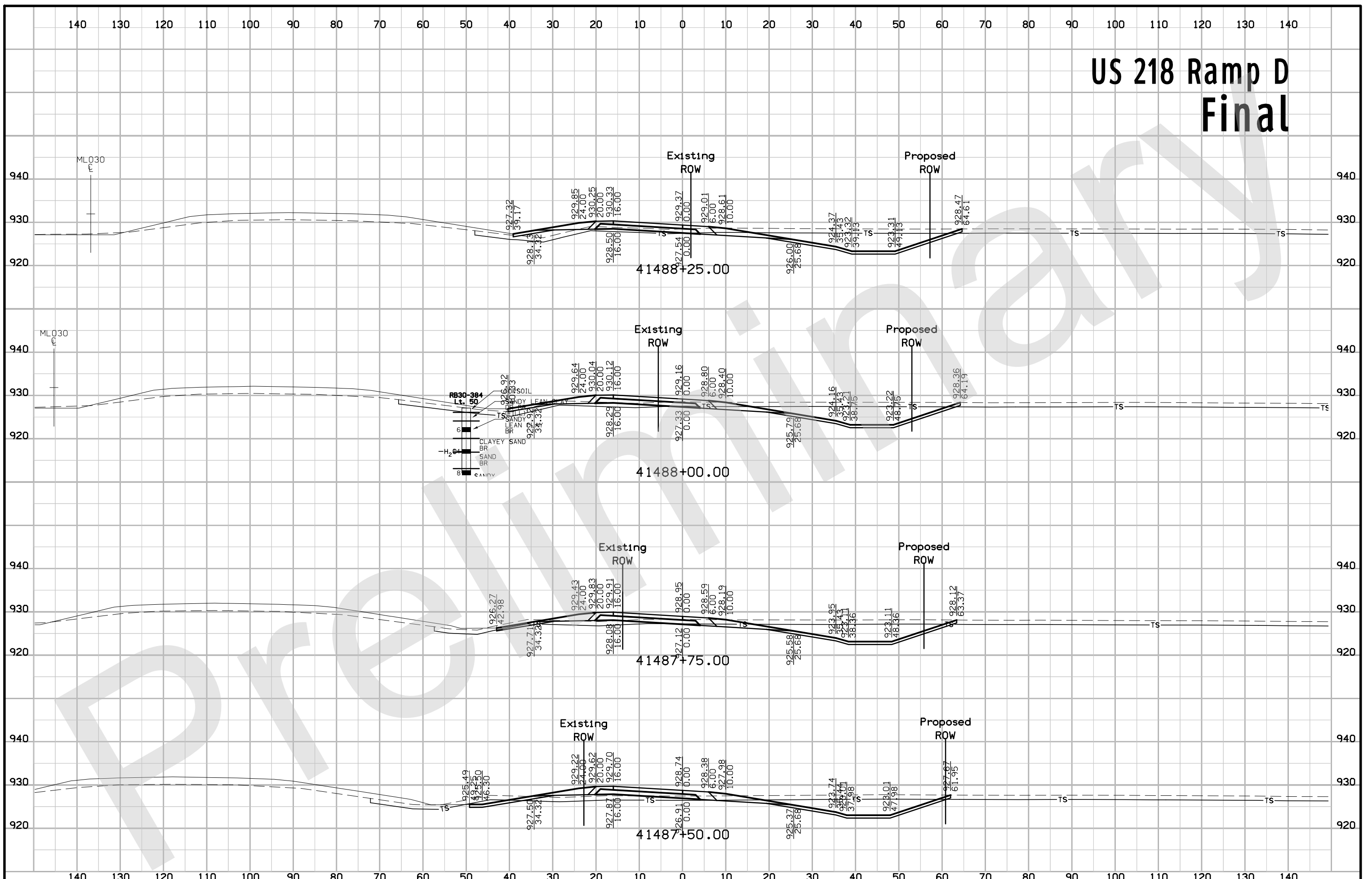

**RB30-384
Lt. 50**

- 6 CLAYEY SAND BR
- 8 SAND BR
- 8 SANDY LEAN CLAY

US 218 Ramp D Final

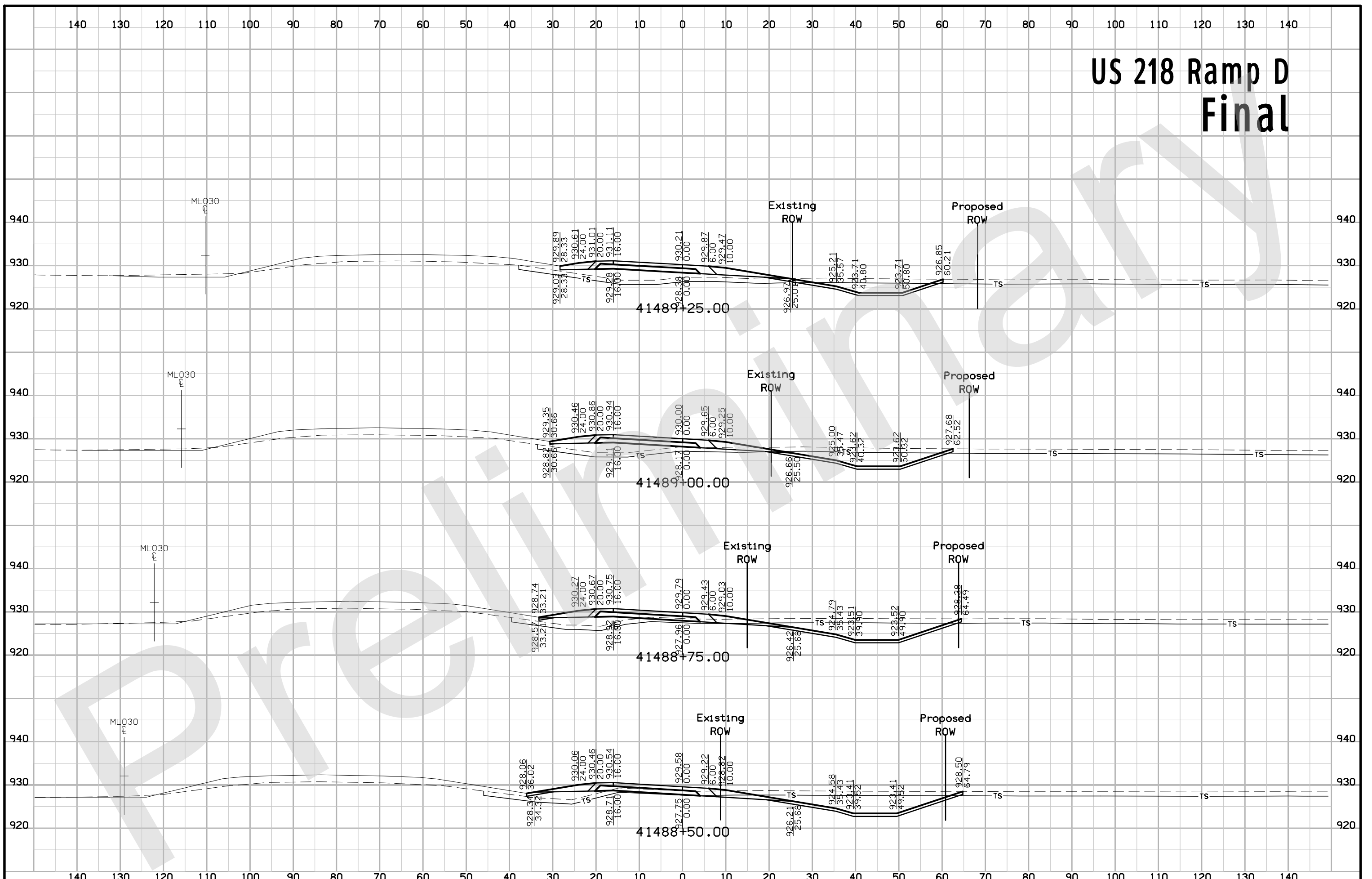

US 218 Ramp D Final

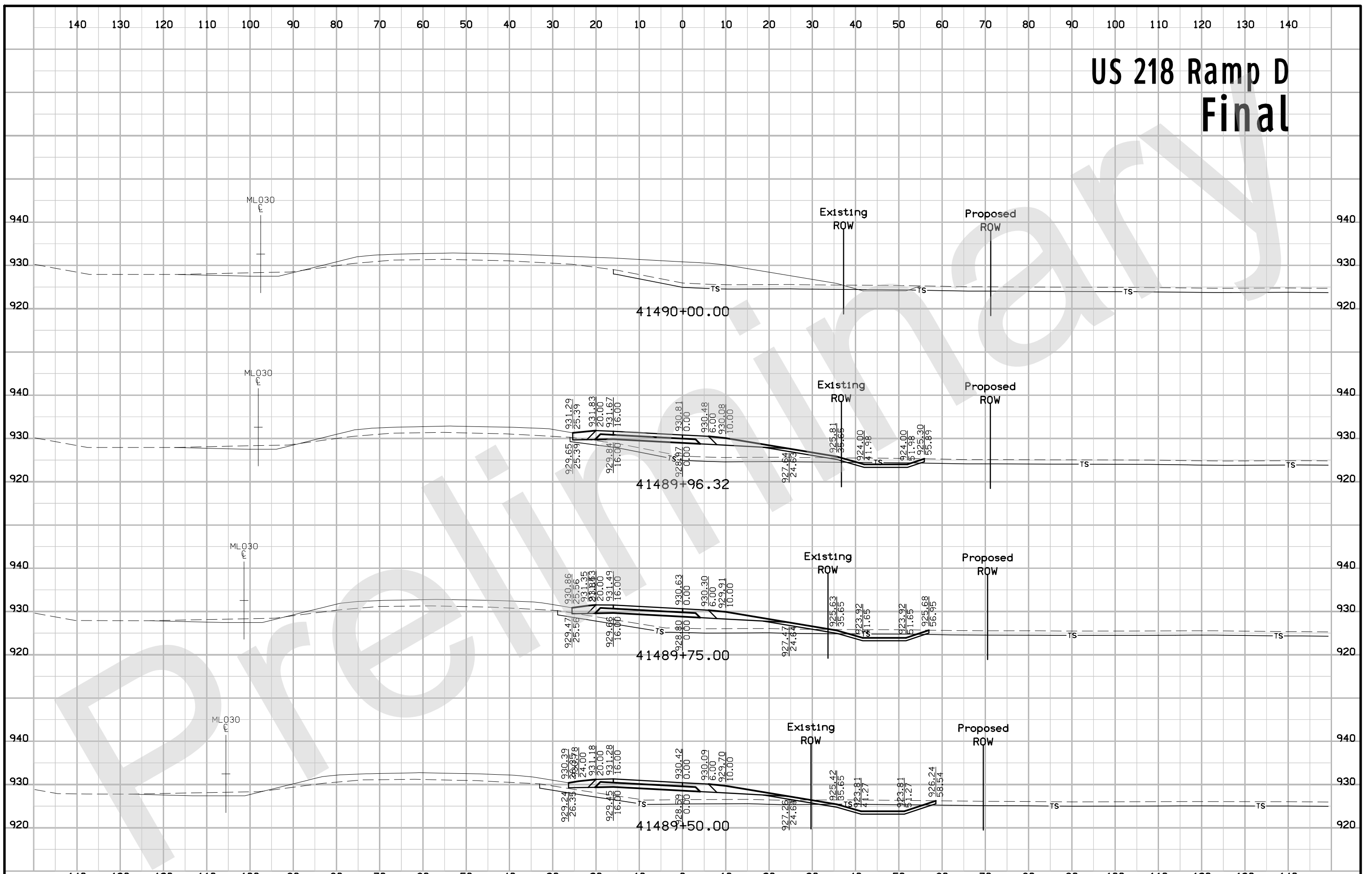

Crossover 1 Final

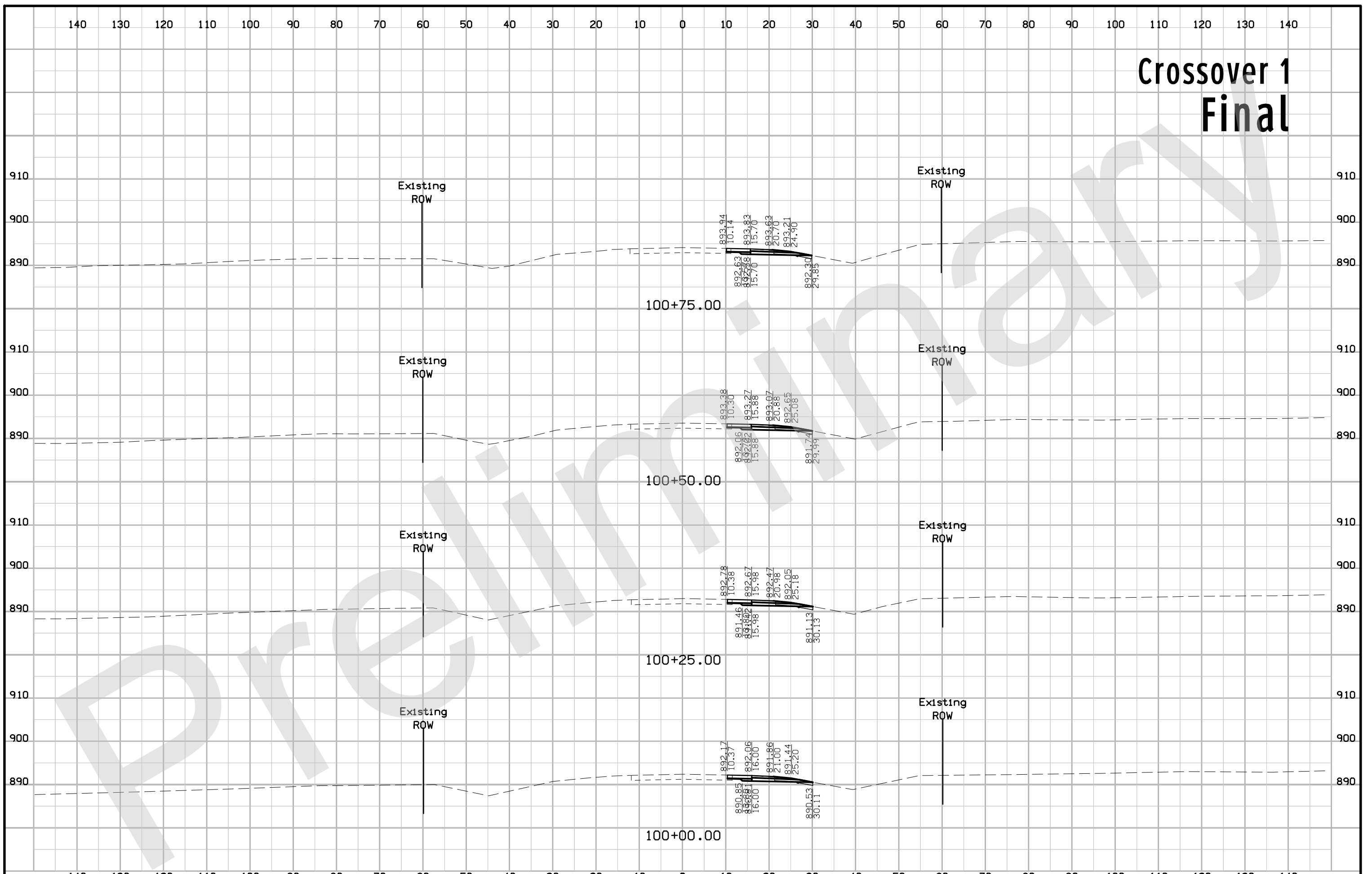

Crossover 1 Final

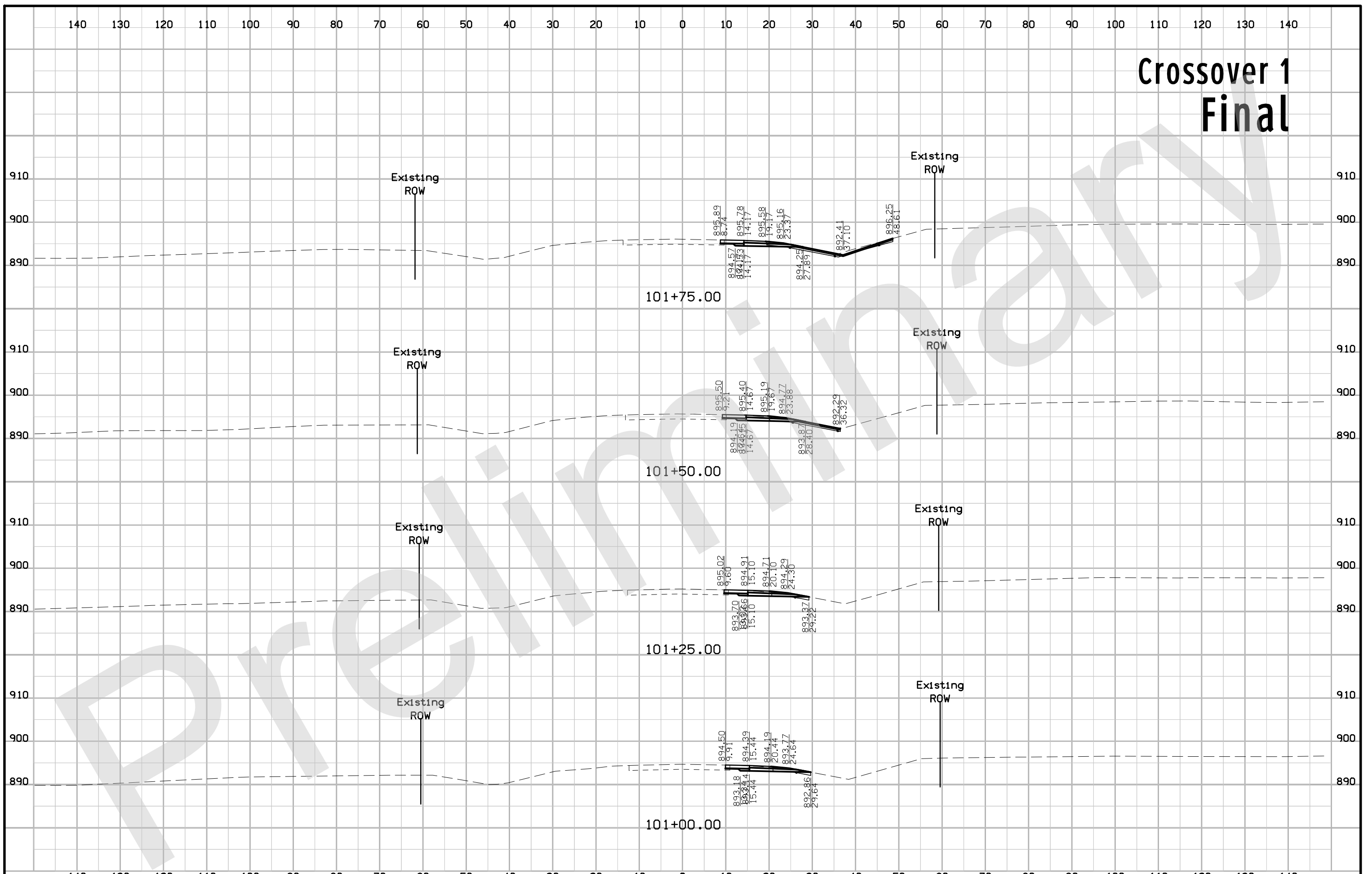

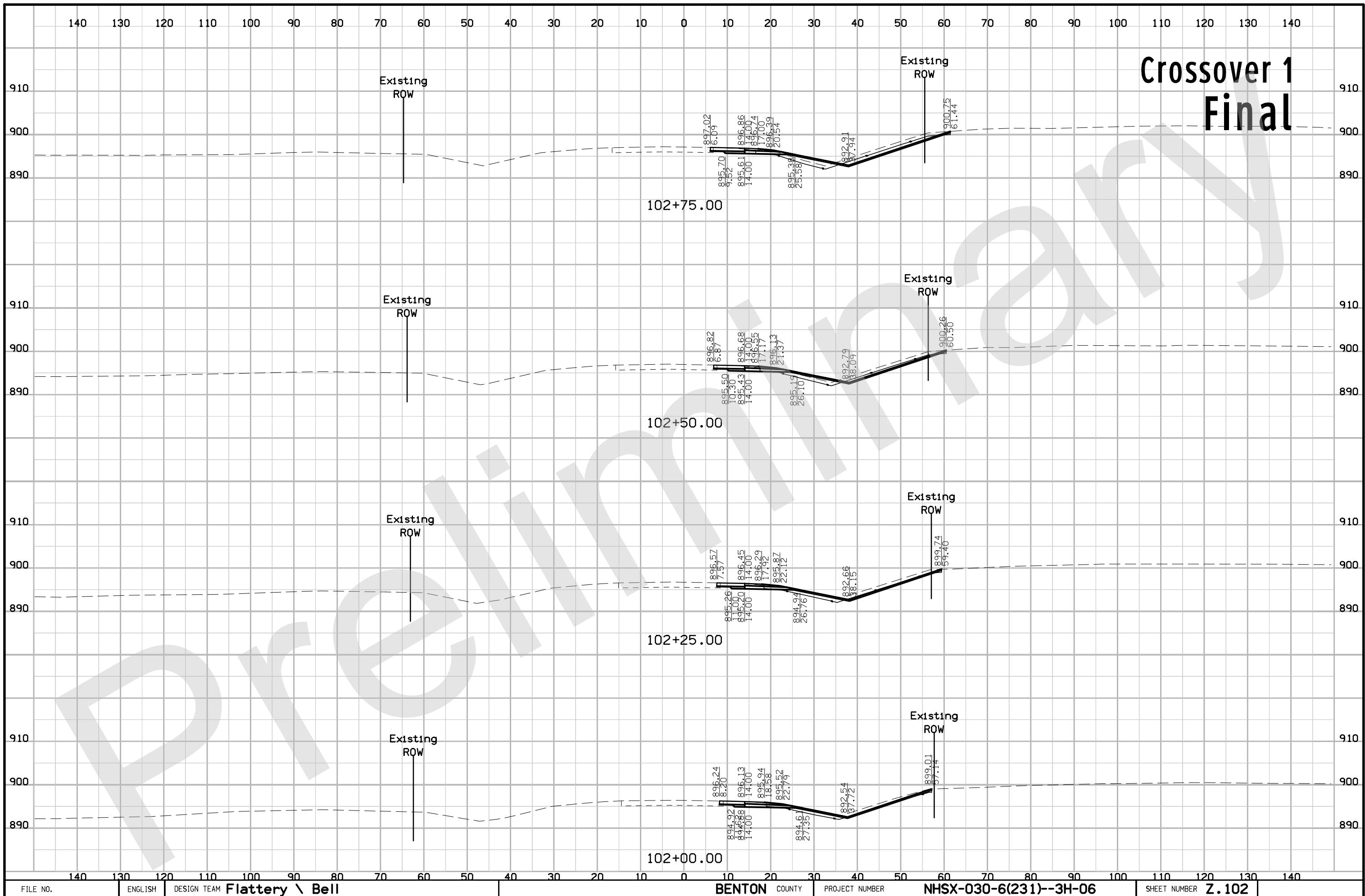

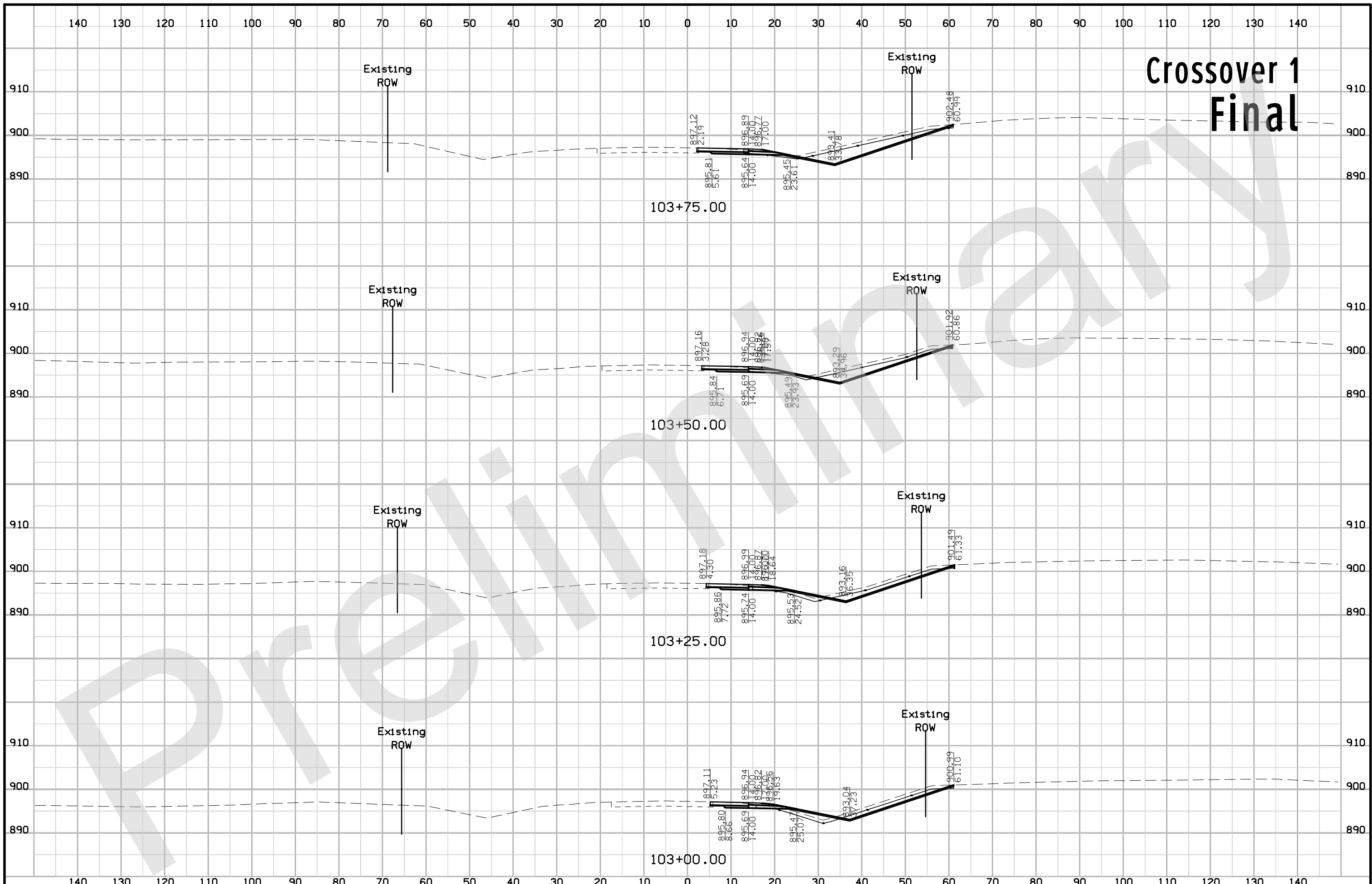

Crossover 1 Final

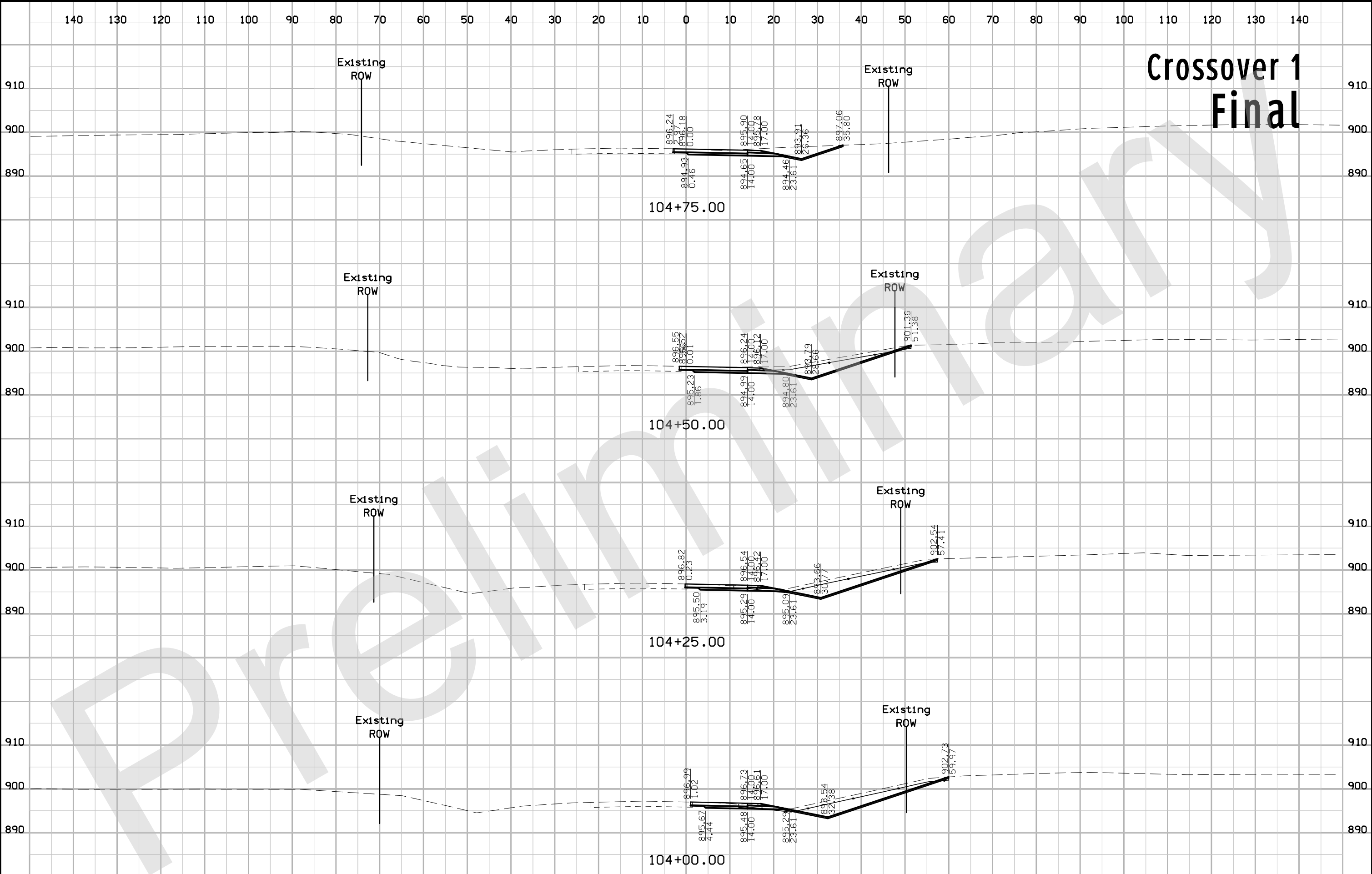

Crossover 1 Final

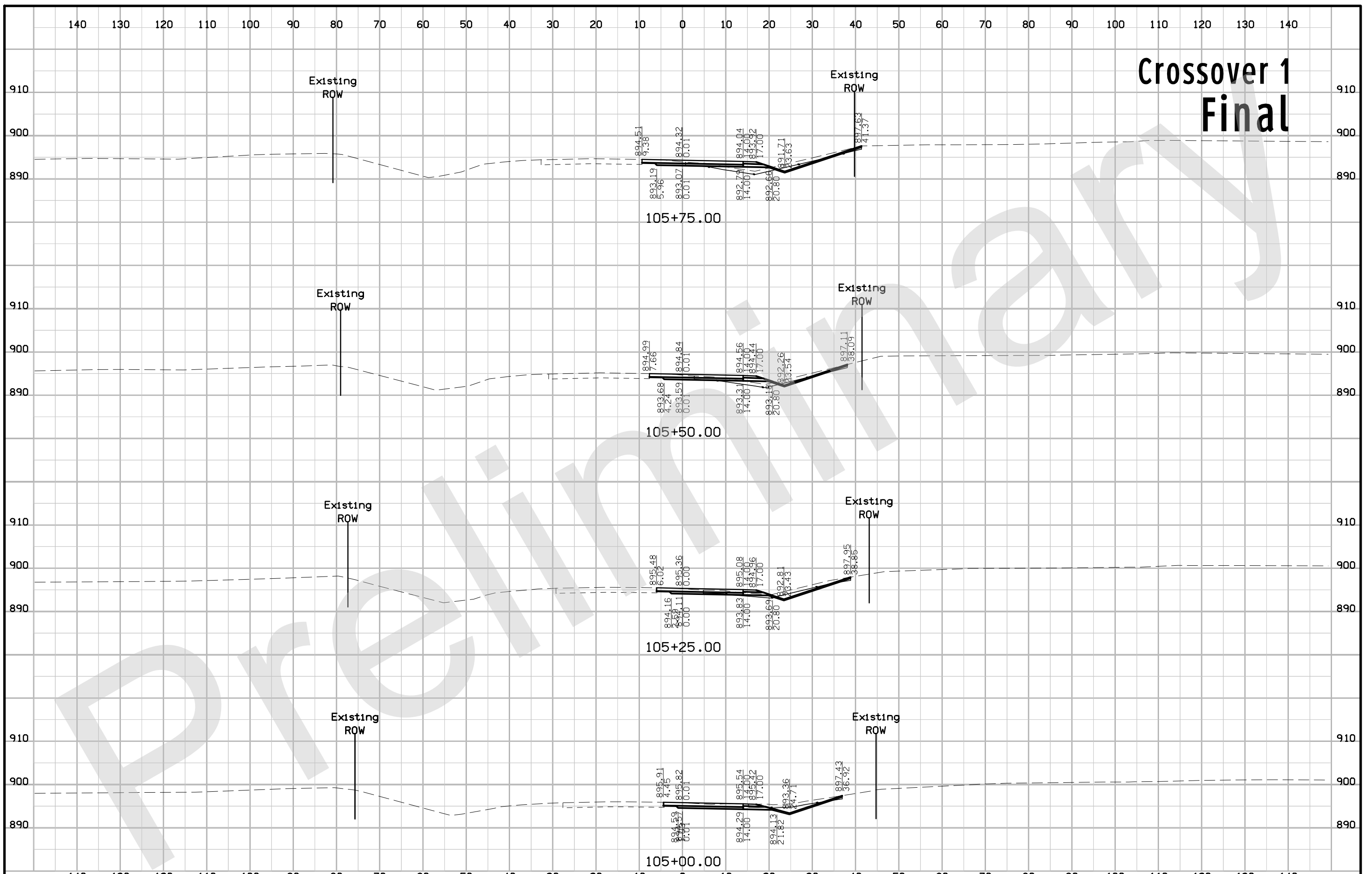

Crossover 1 Final

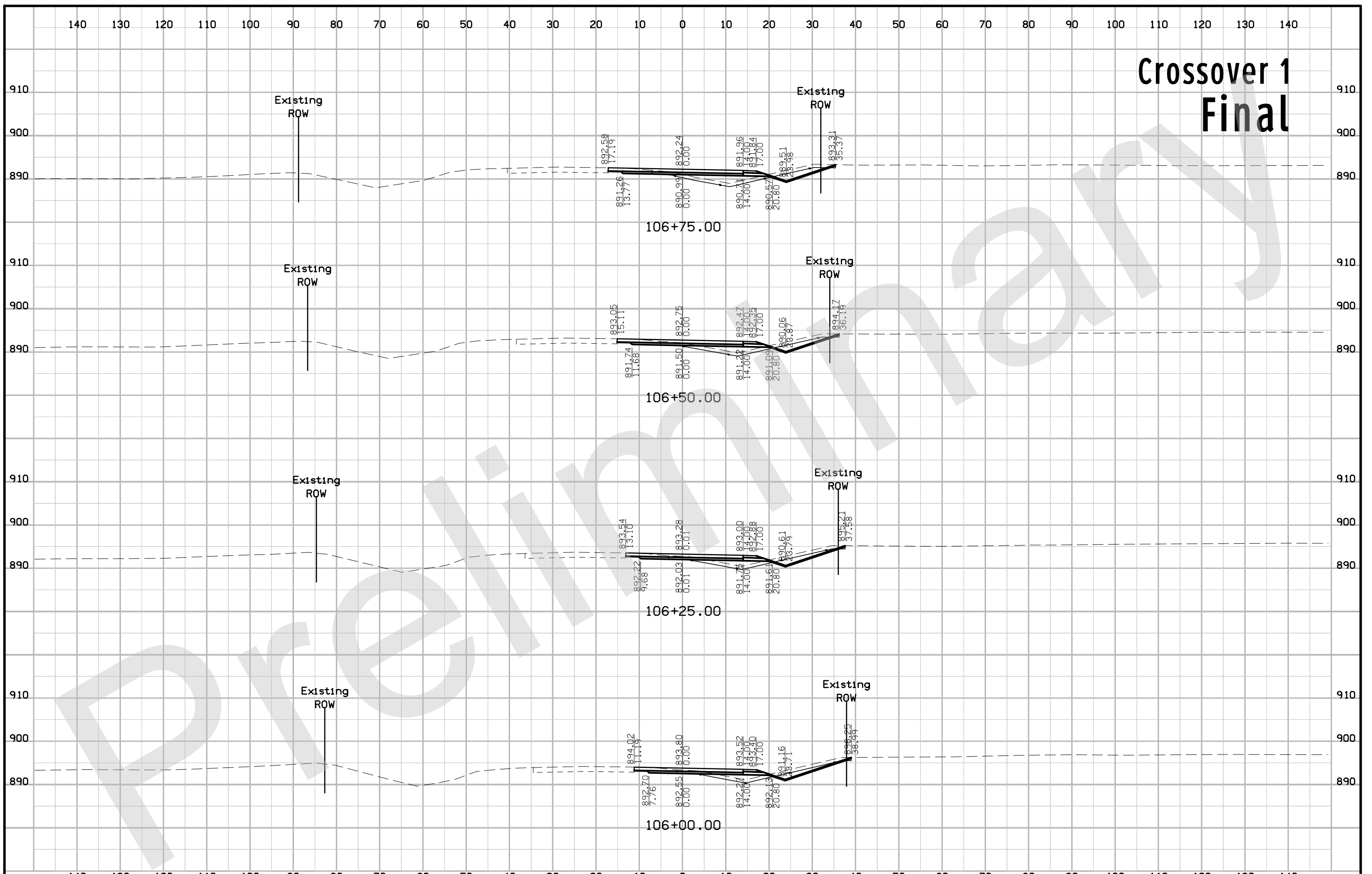

Crossover 1 Final

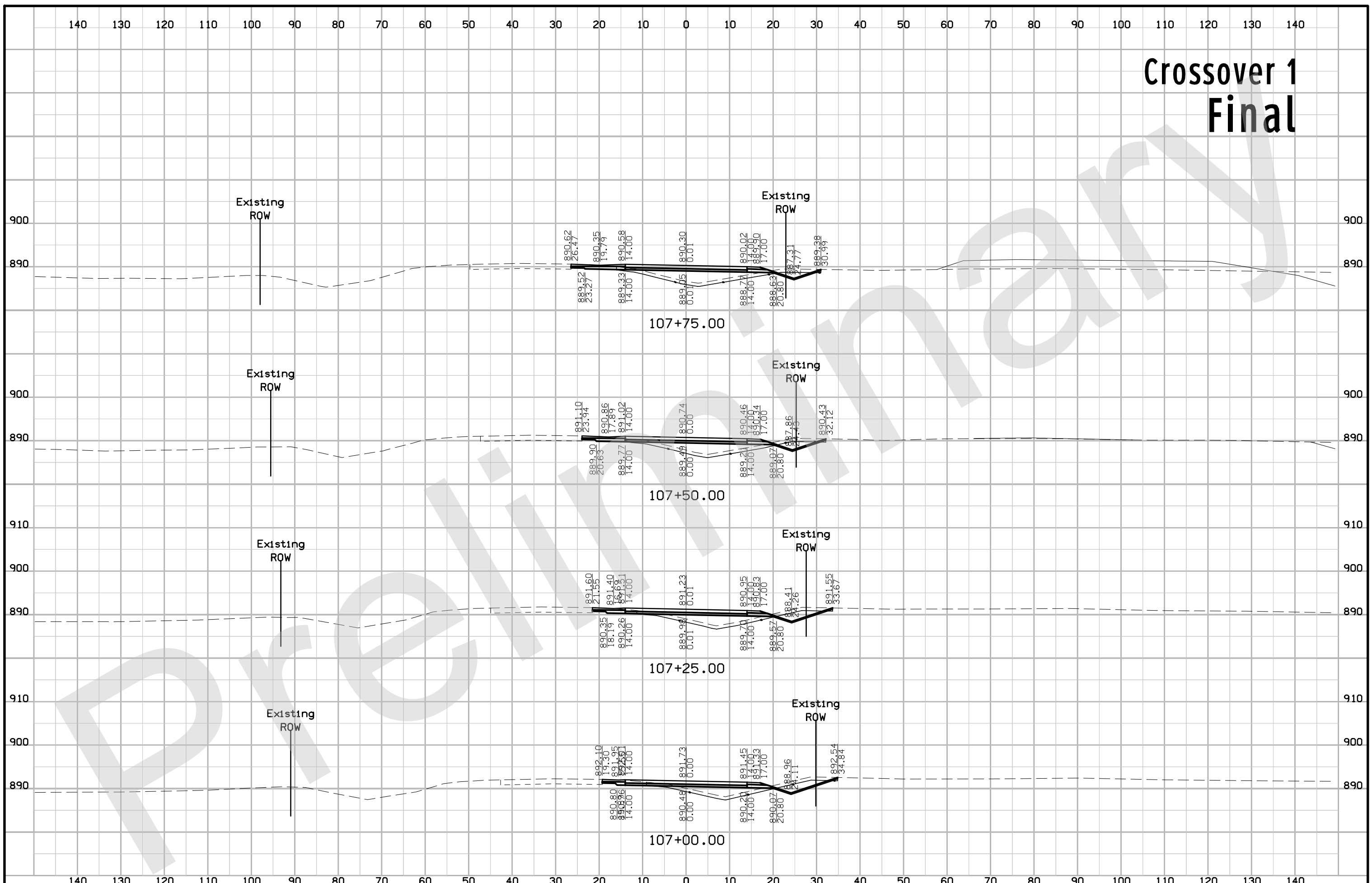

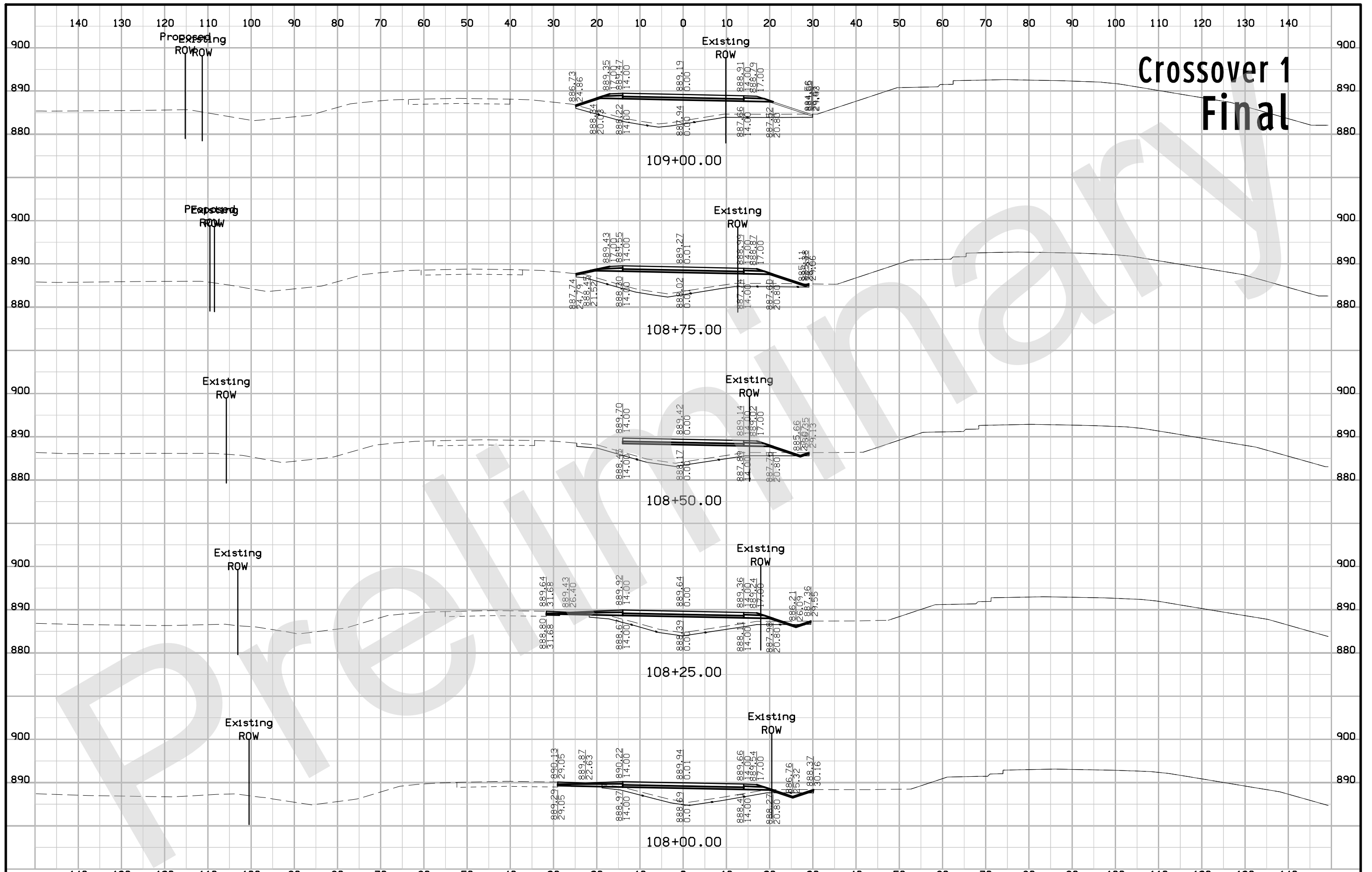

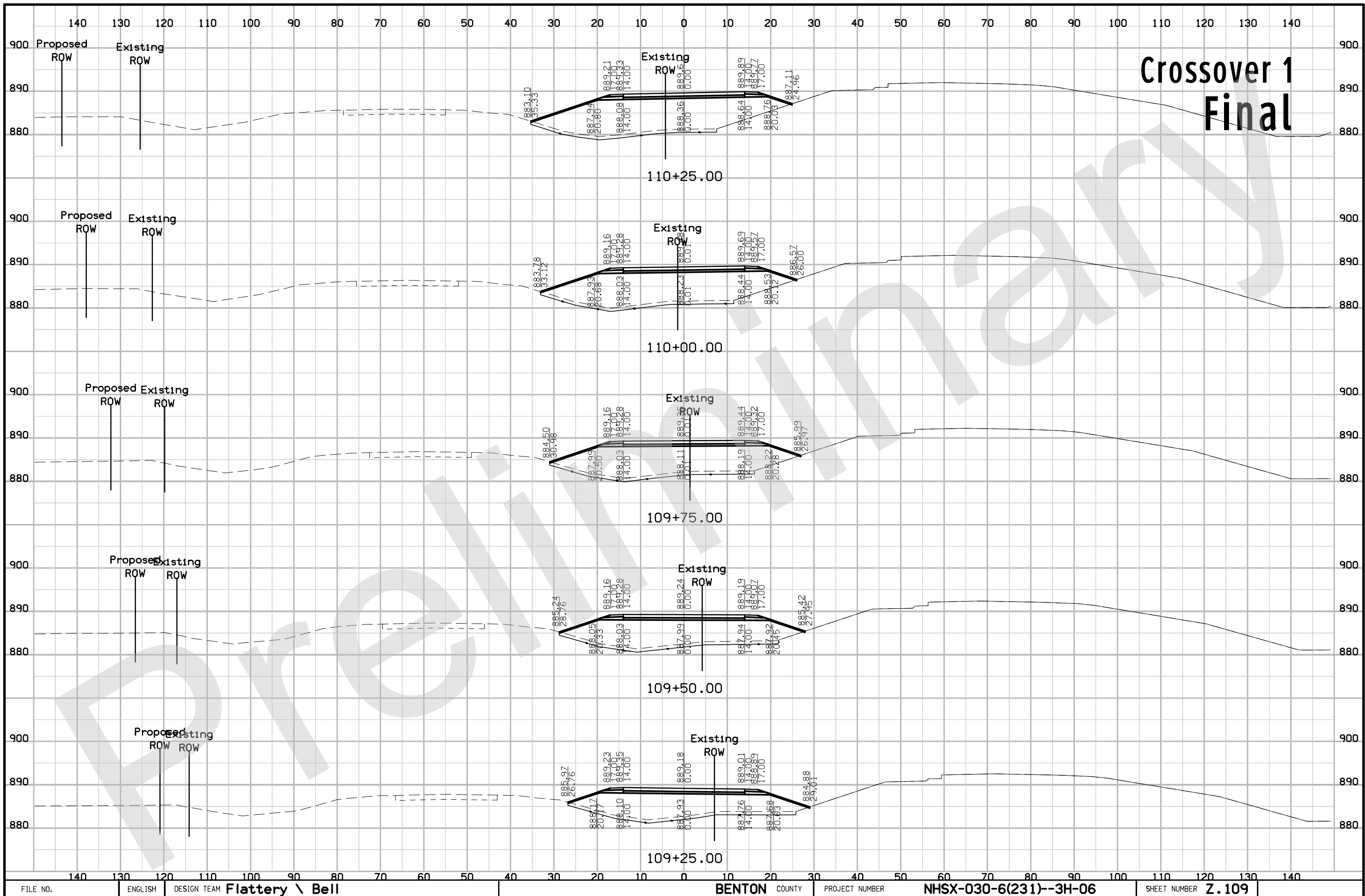

Crossover 1 Final

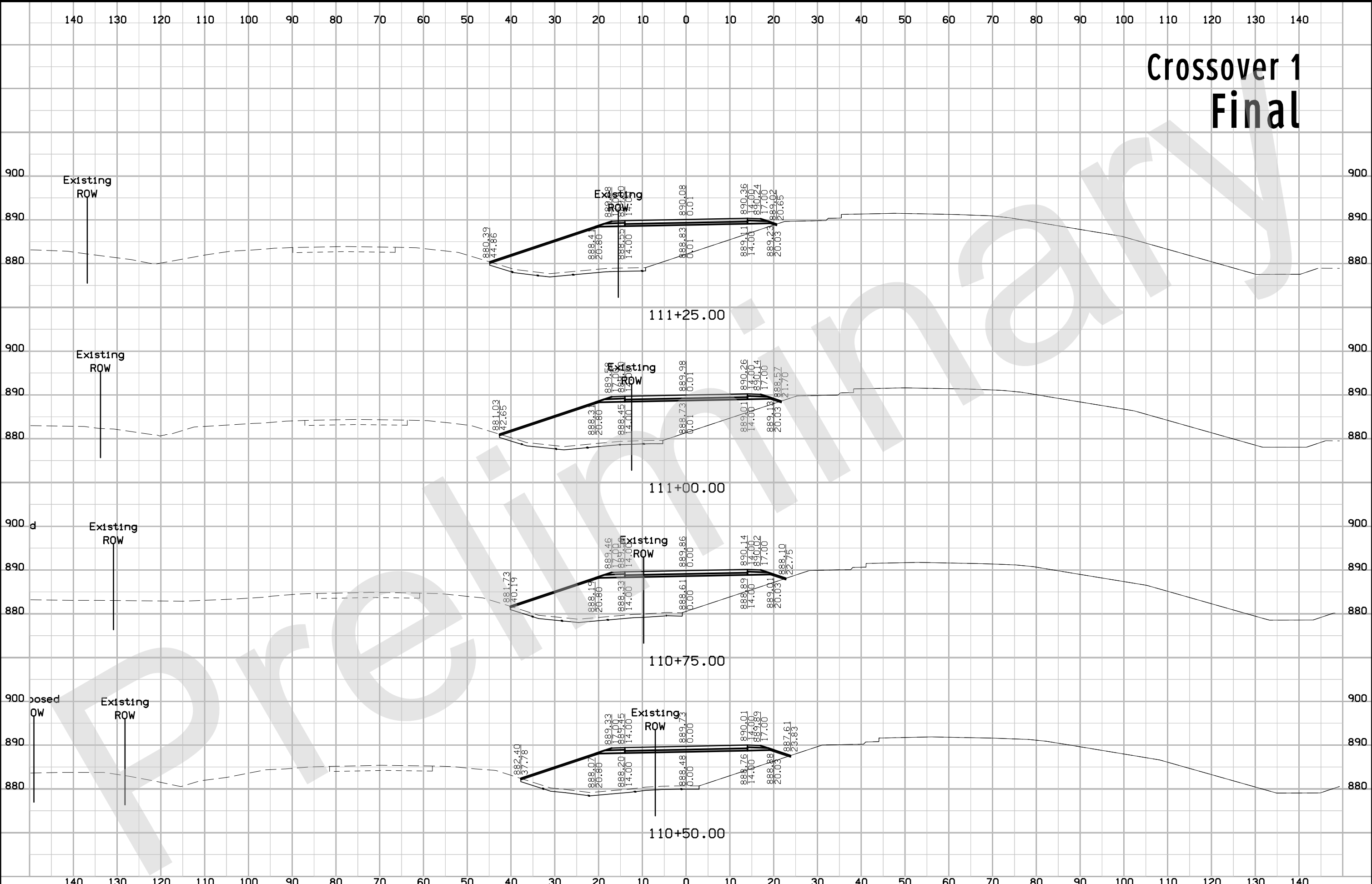

Crossover 1 Final

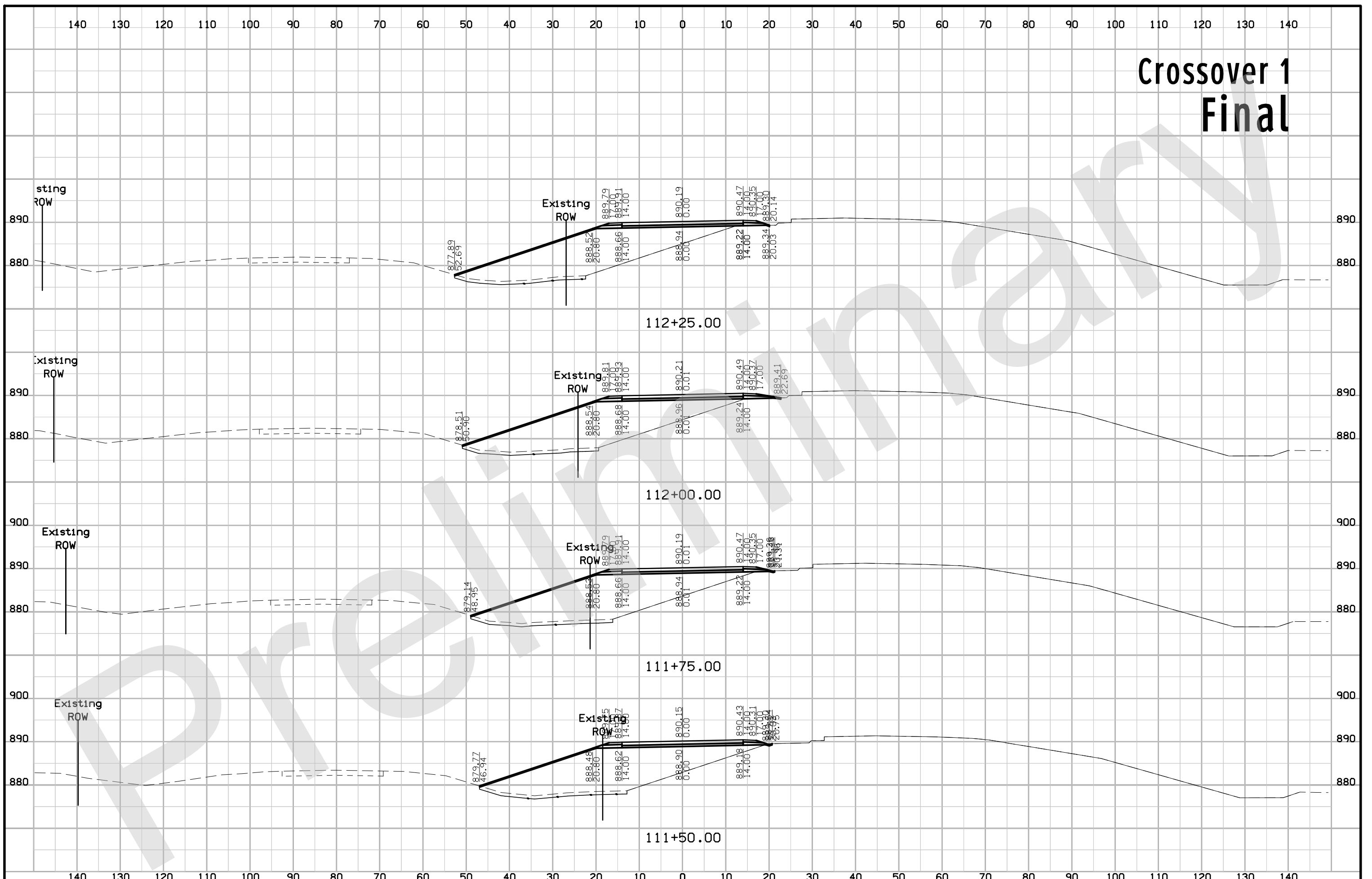

Crossover 1 Final

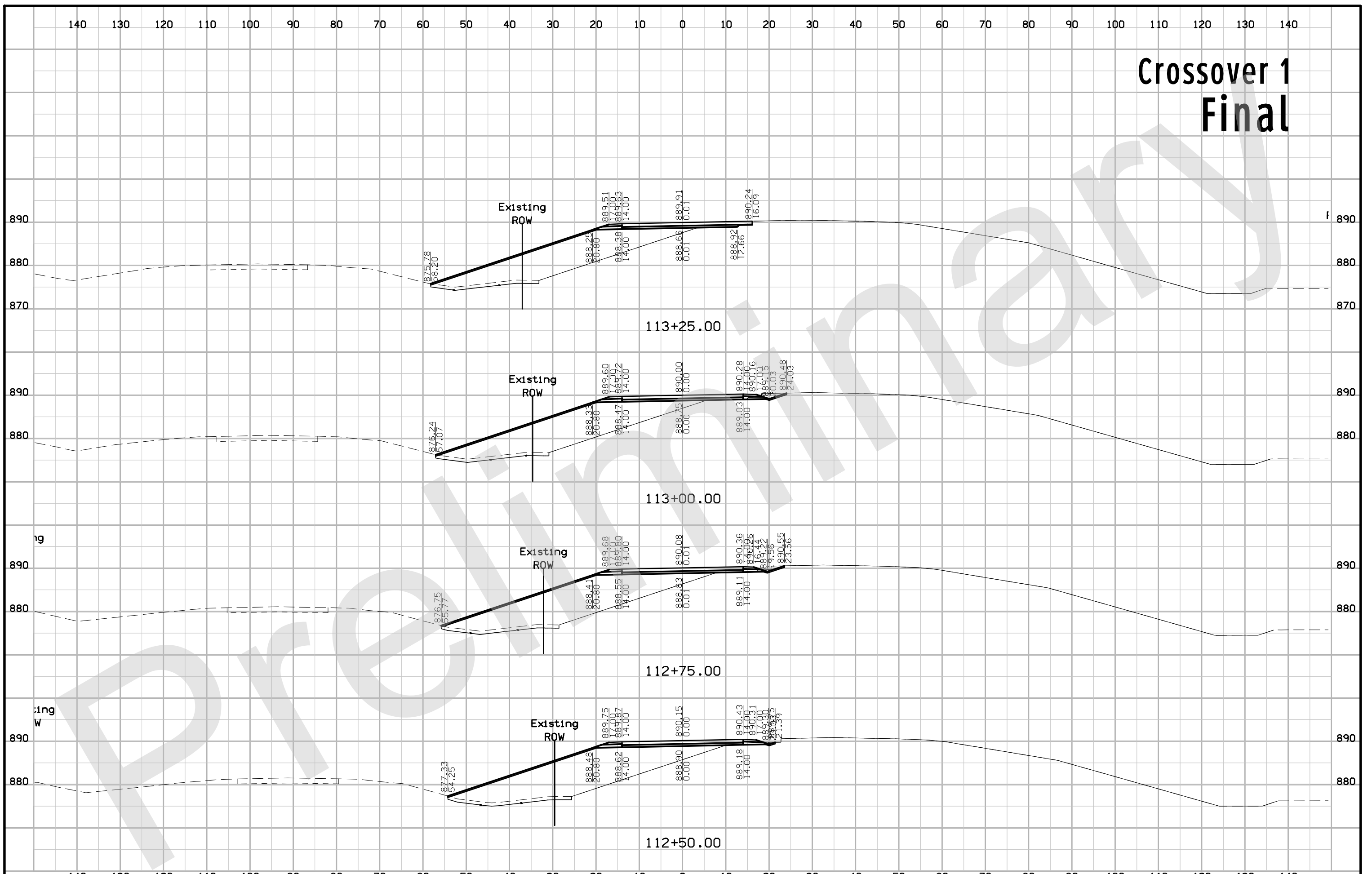

Crossover 1 Final

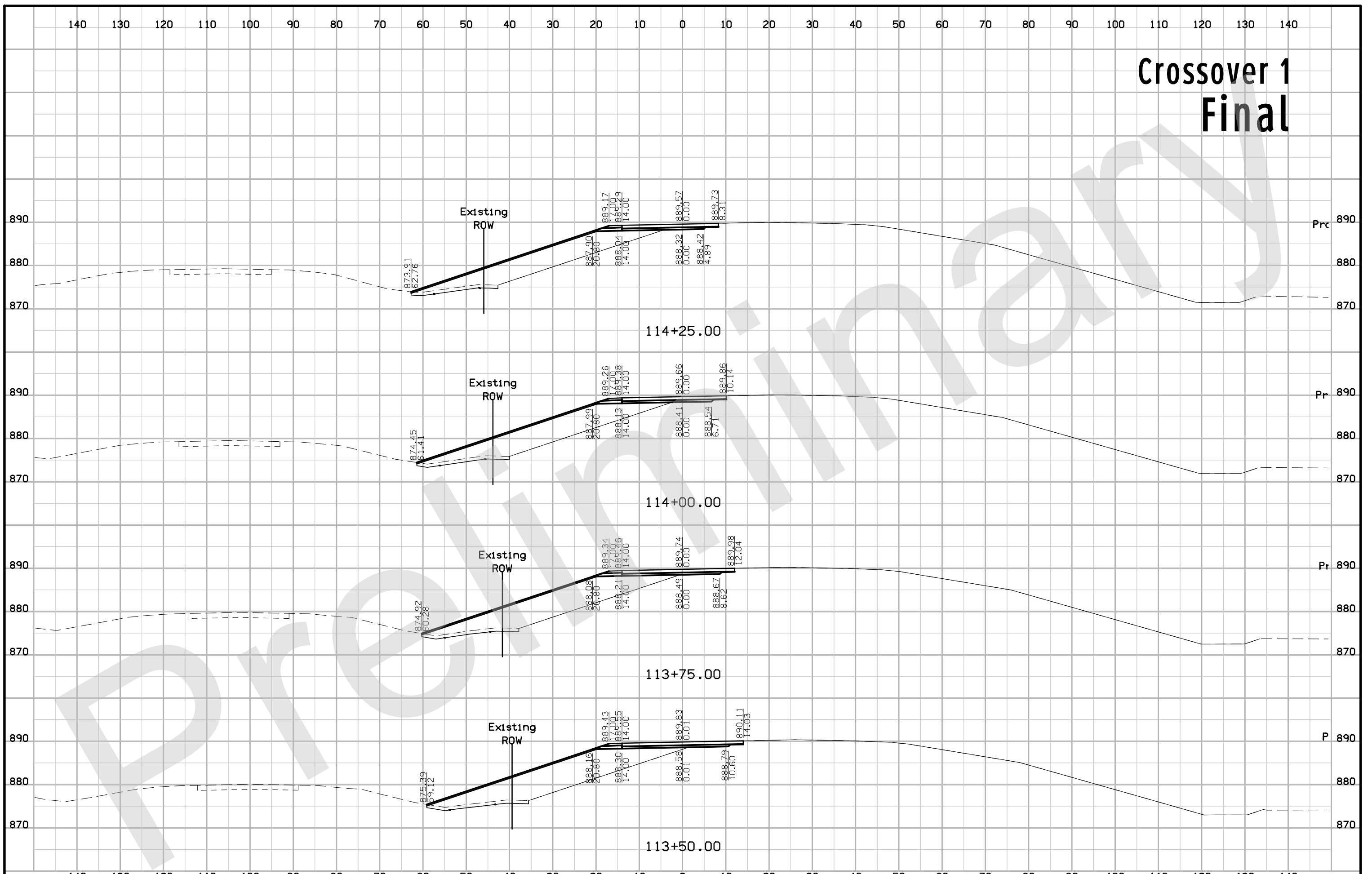

Crossover 1 Final

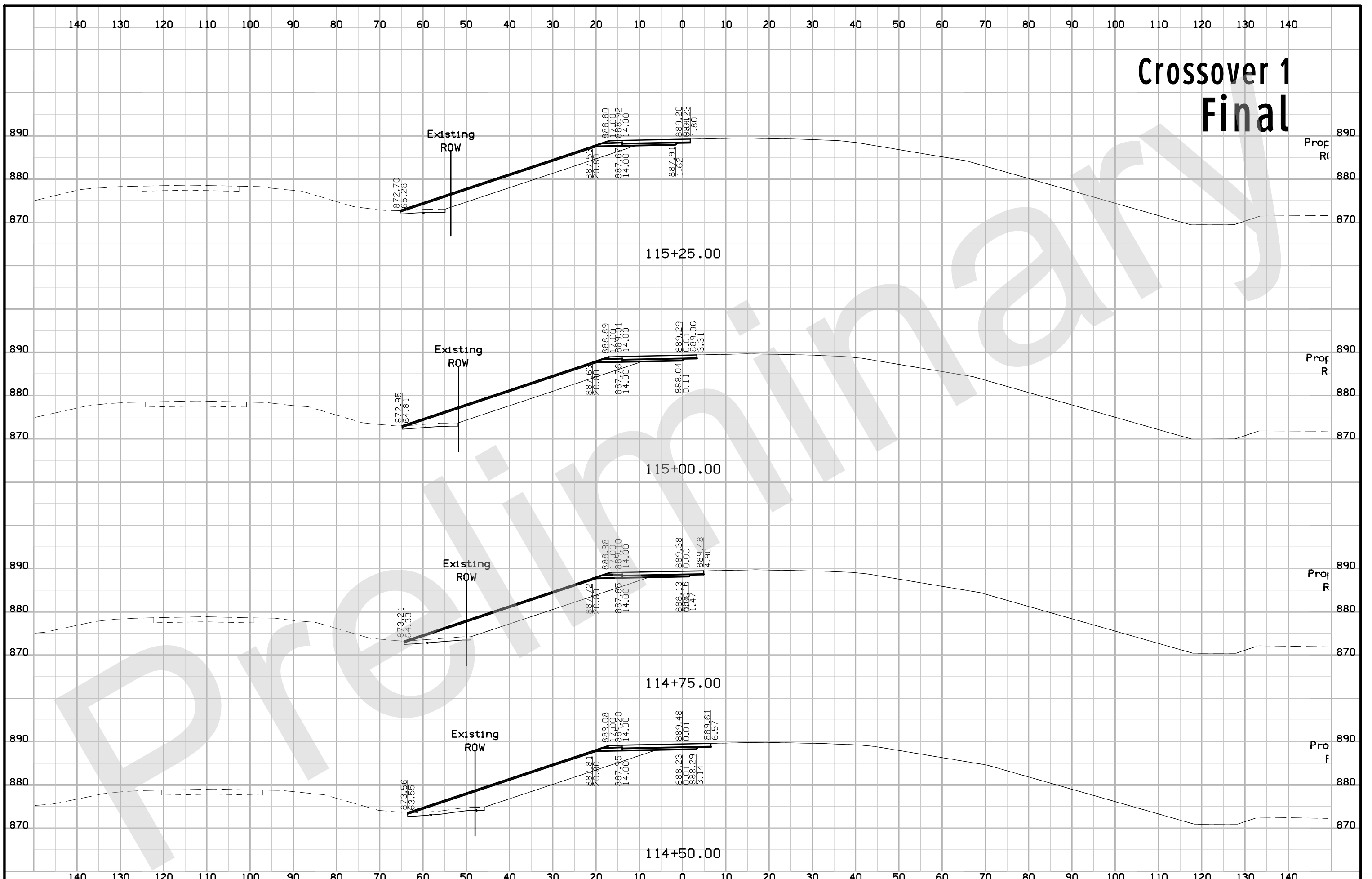

Crossover 1 Final

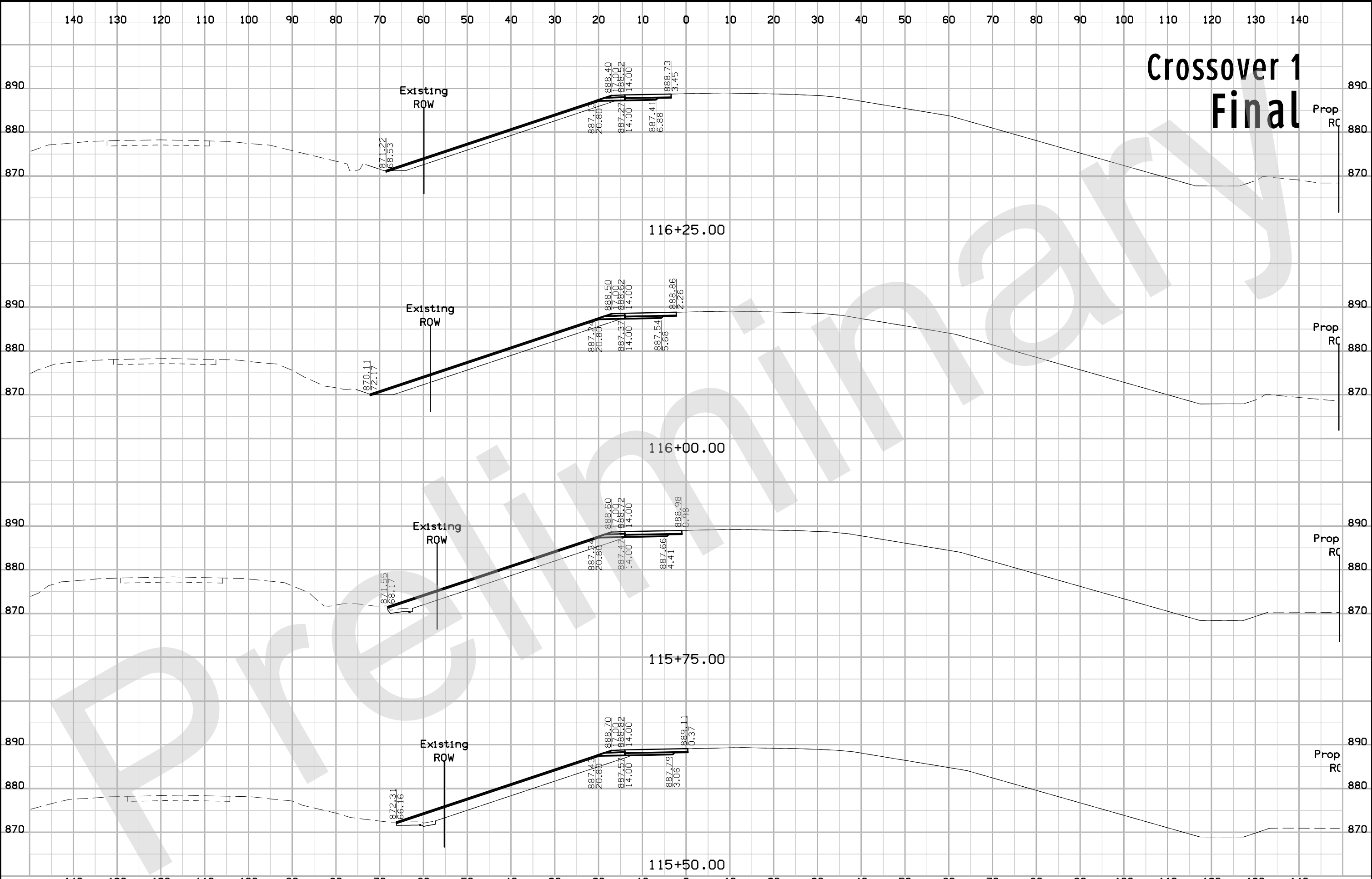

Crossover 1 Final

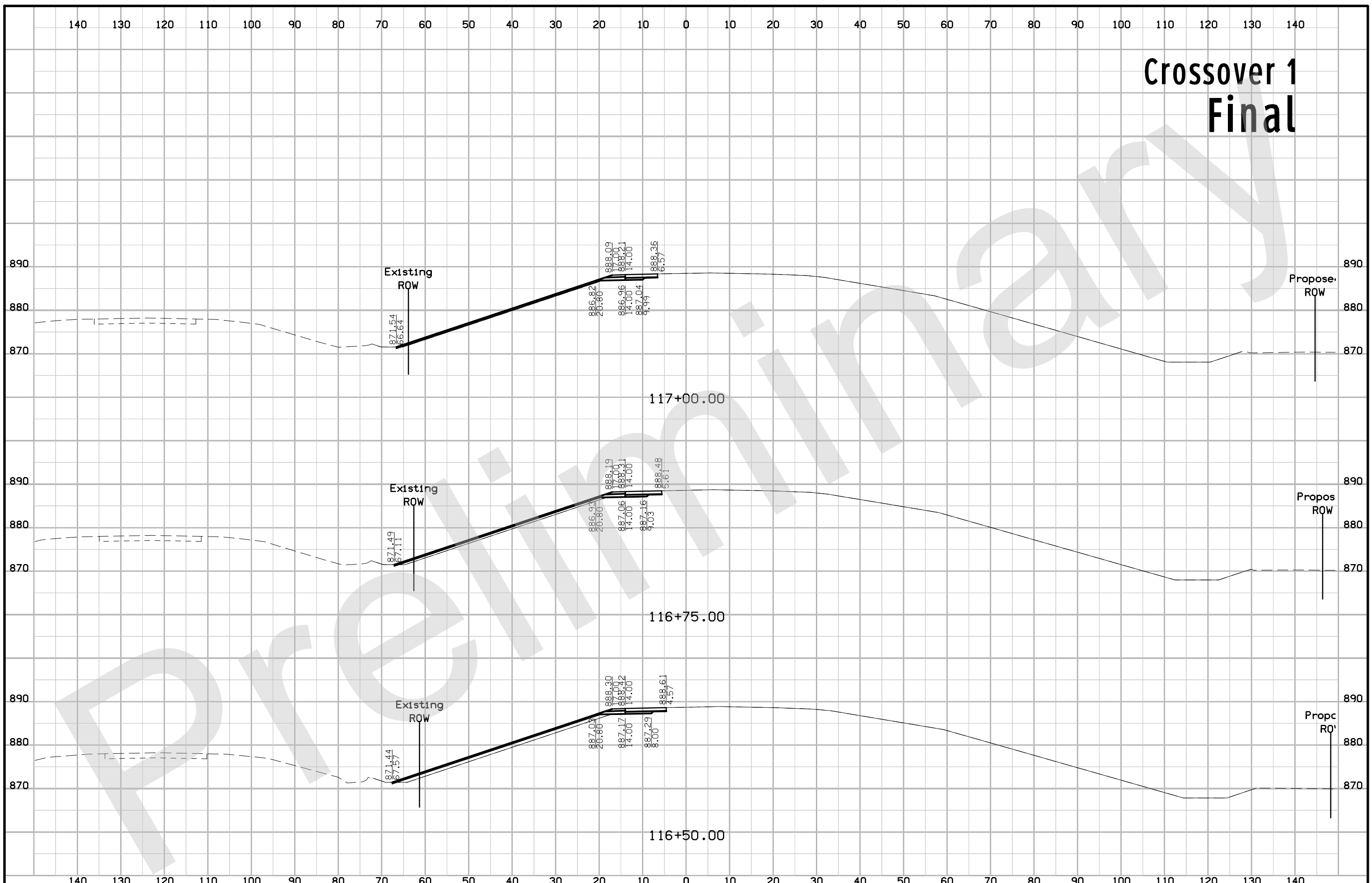

Crossover 1 Final

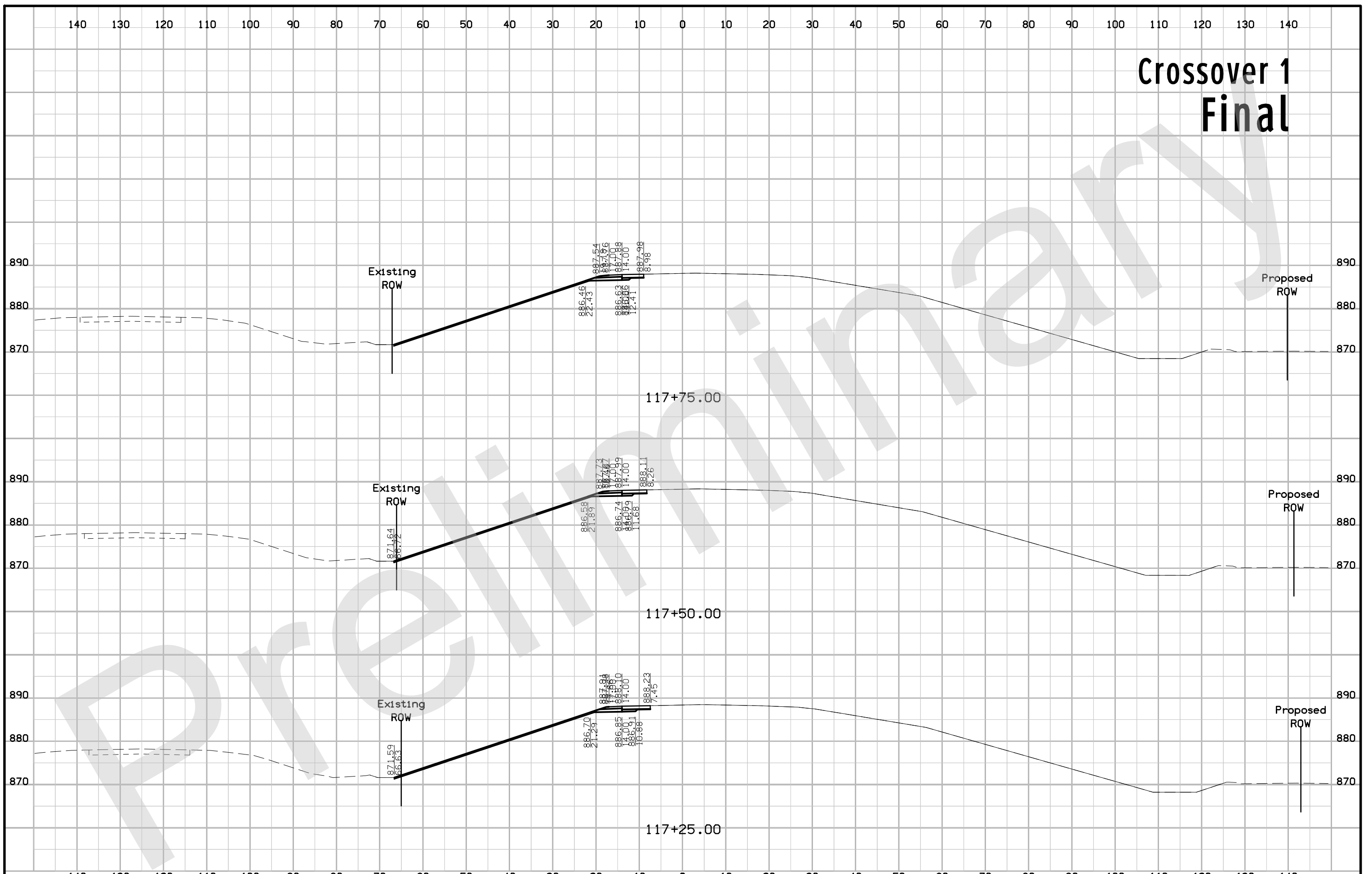

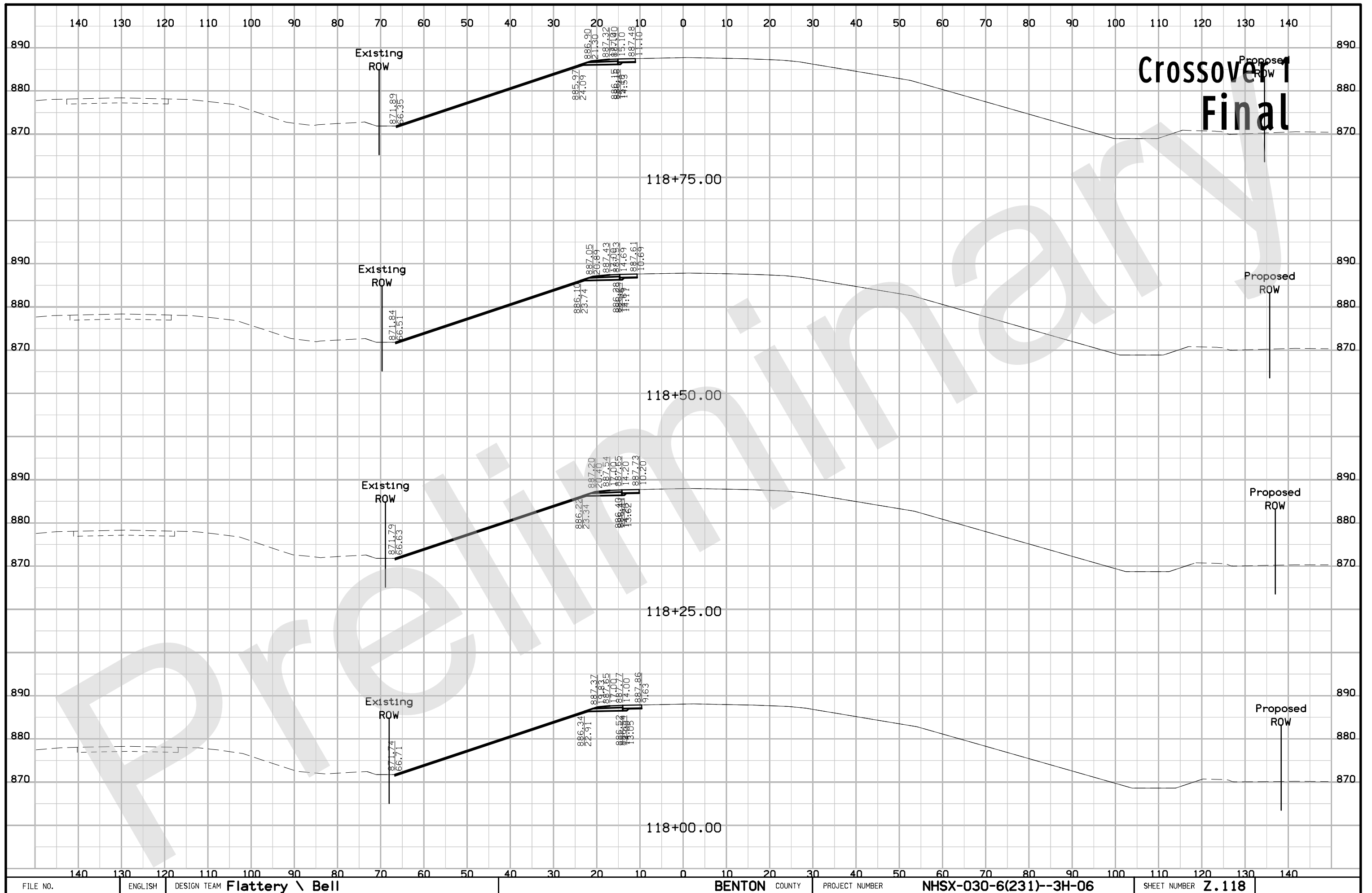

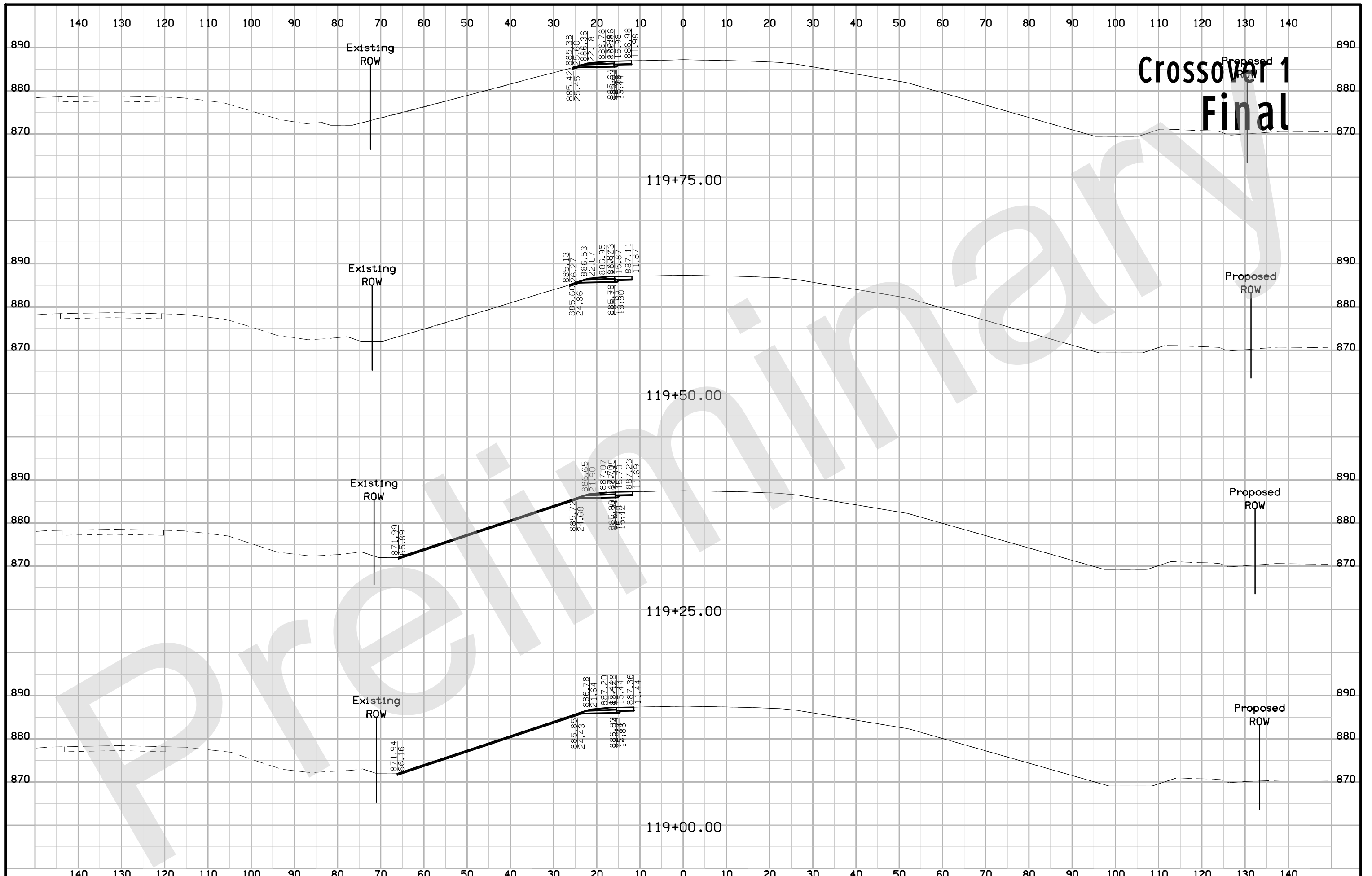

140 130 120 110 100 90 80 70 60 50 40 30 20 10 0 10 20 30 40 50 60 70 80 90 100 110 120 130 140

Crossover 1 Final

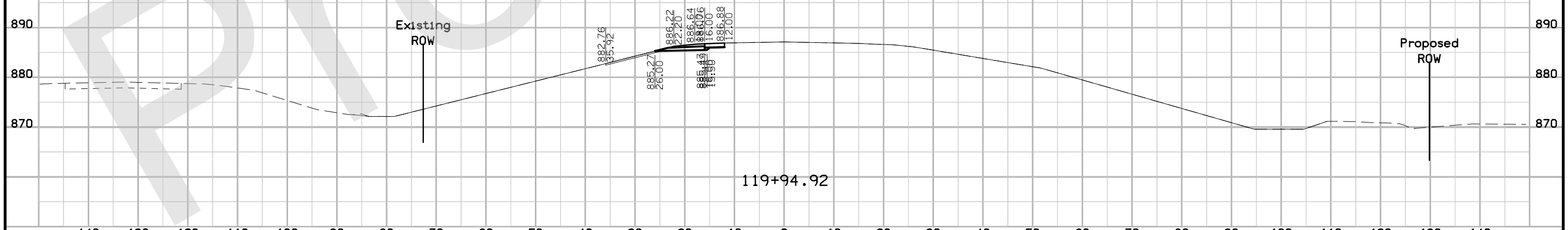

Crossover 2 Final

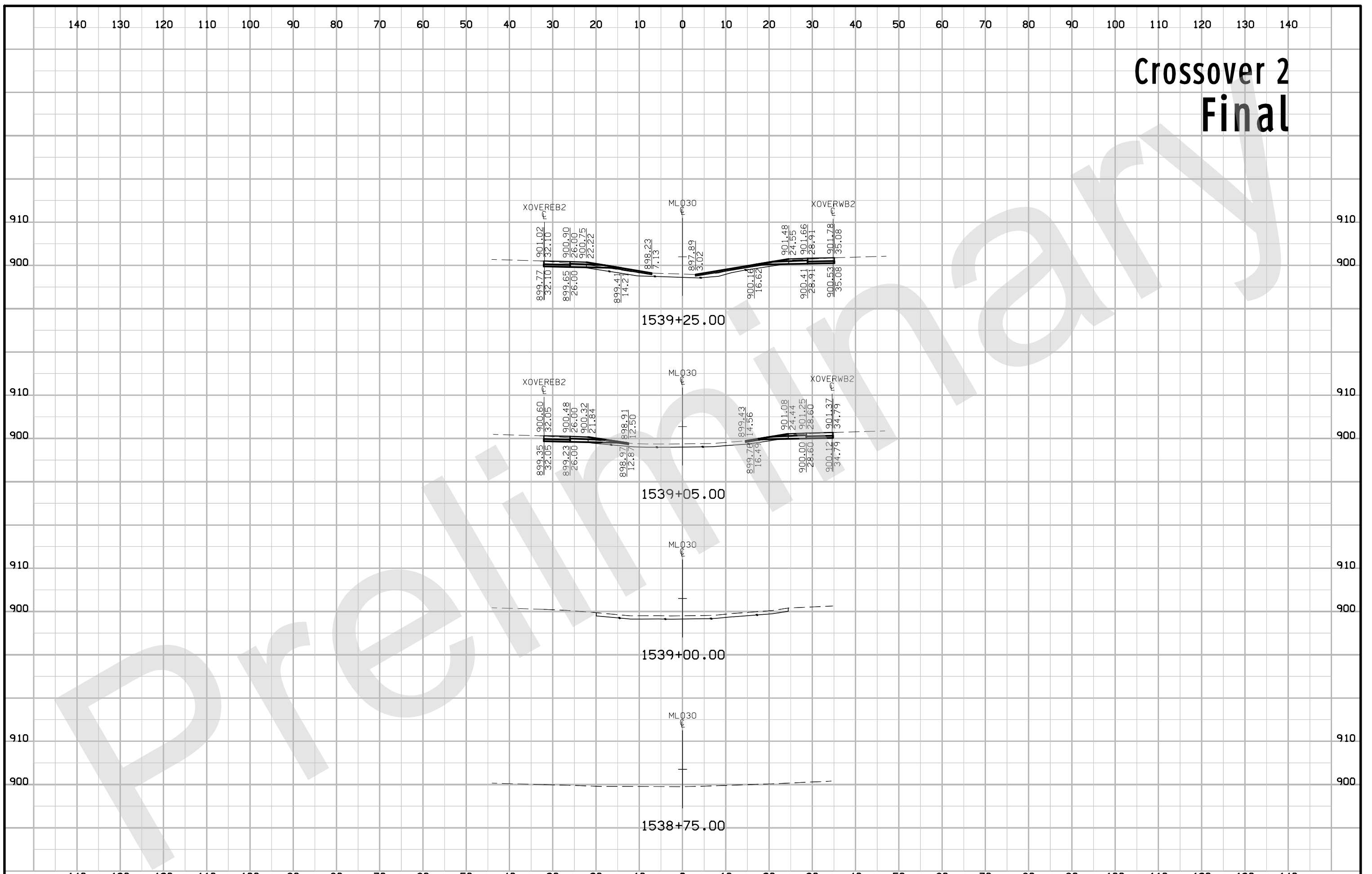

Crossover 2 Final

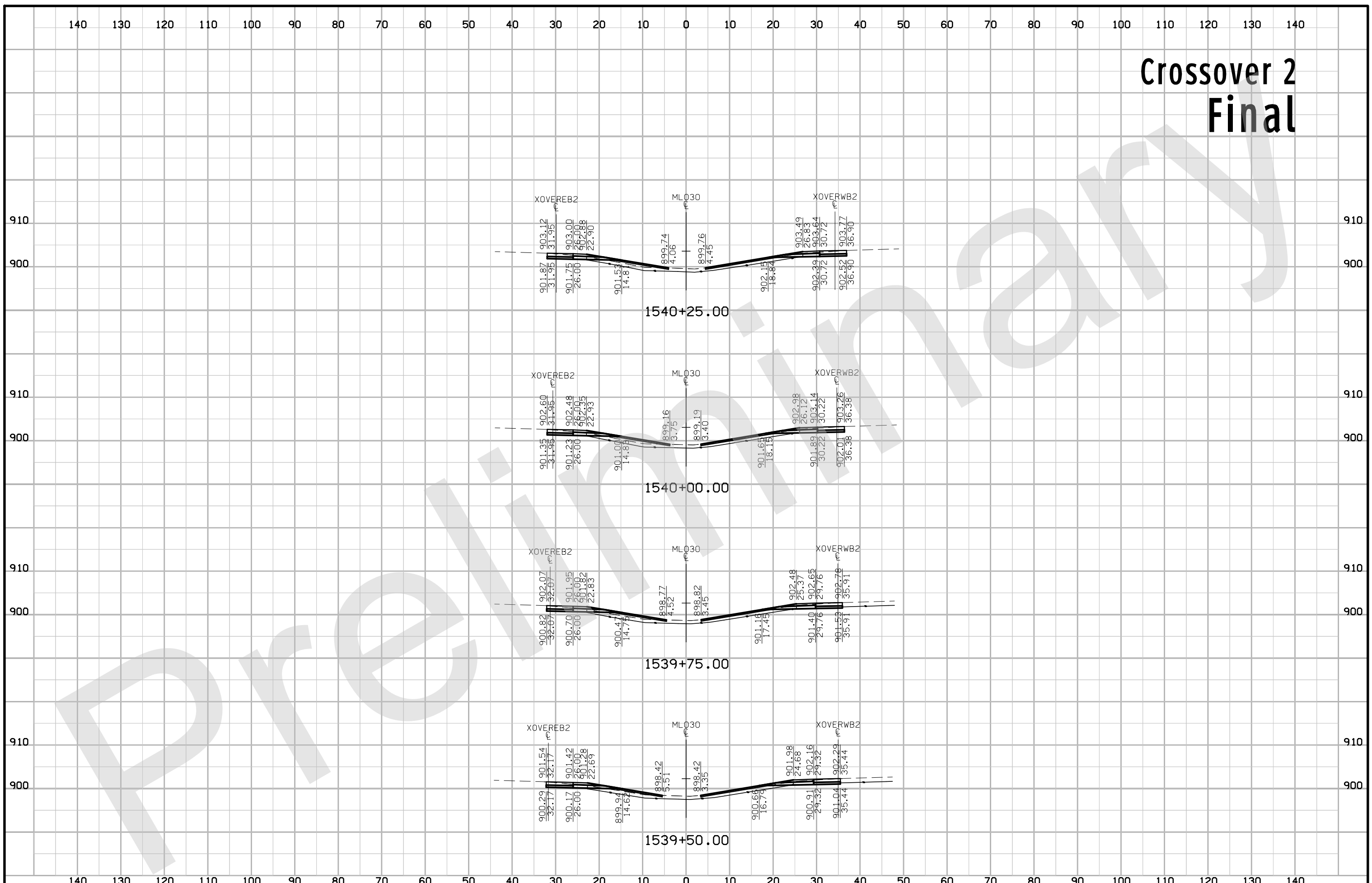

Crossover 2 Final

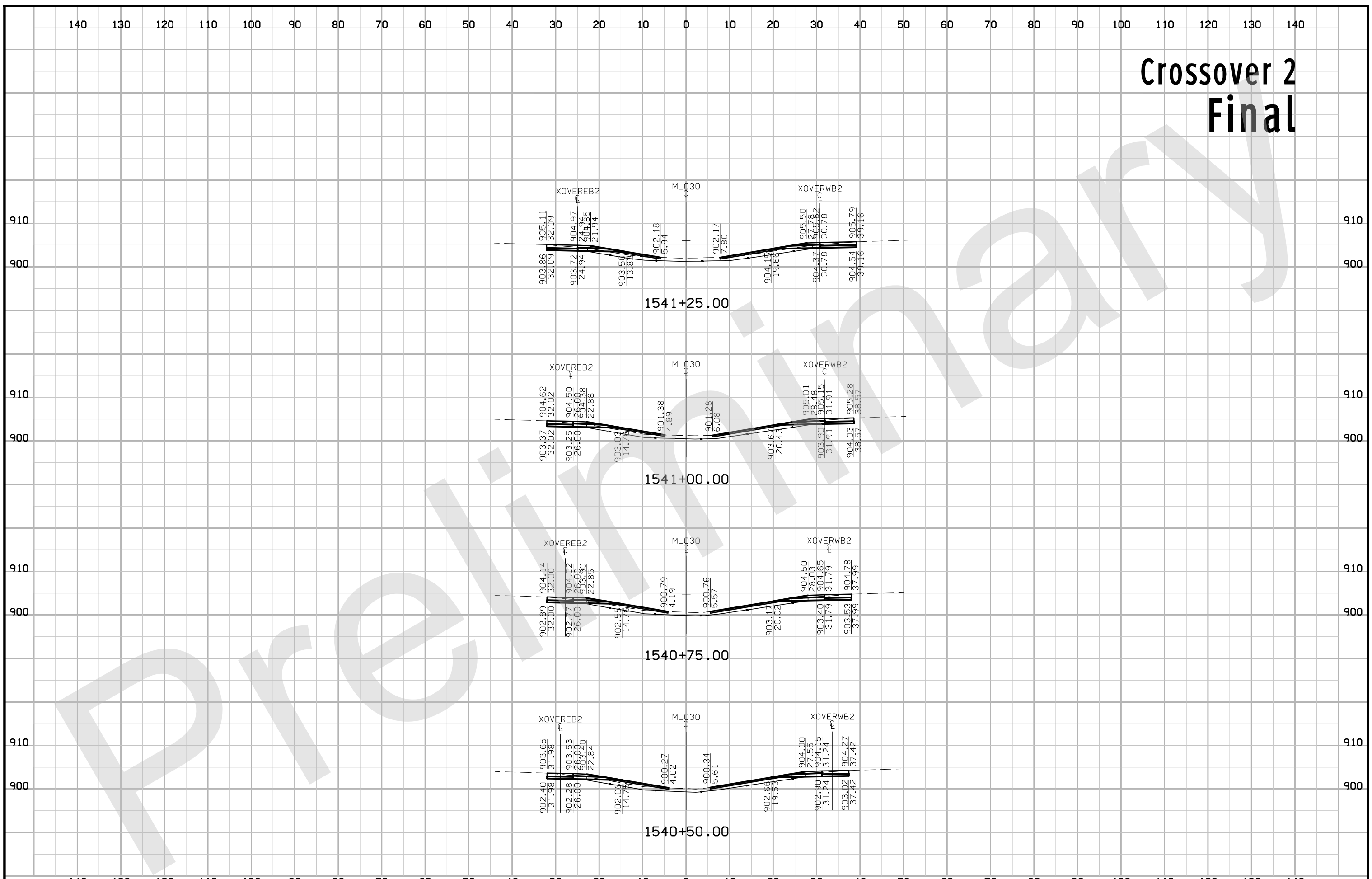

Crossover 2 Final

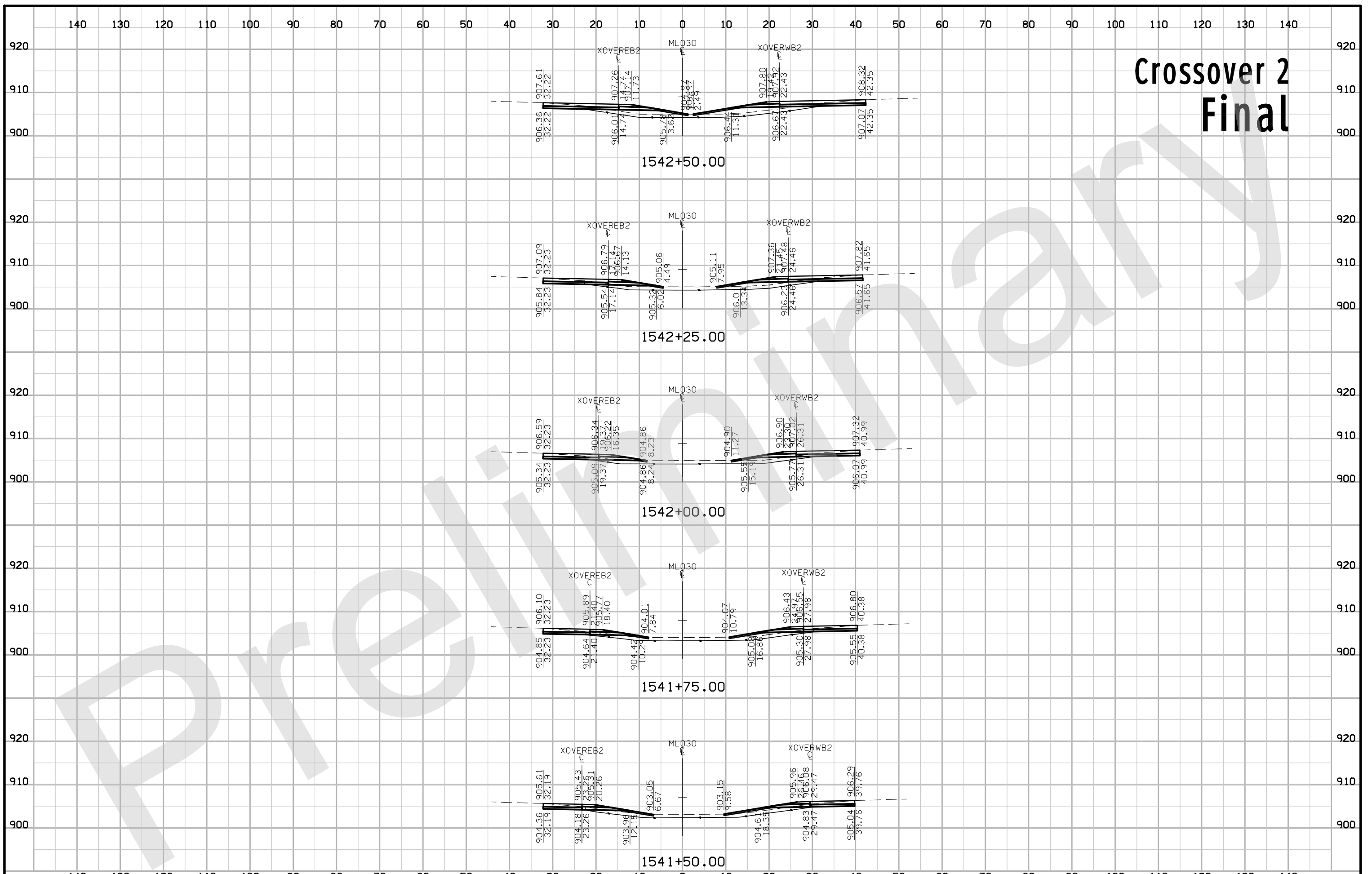

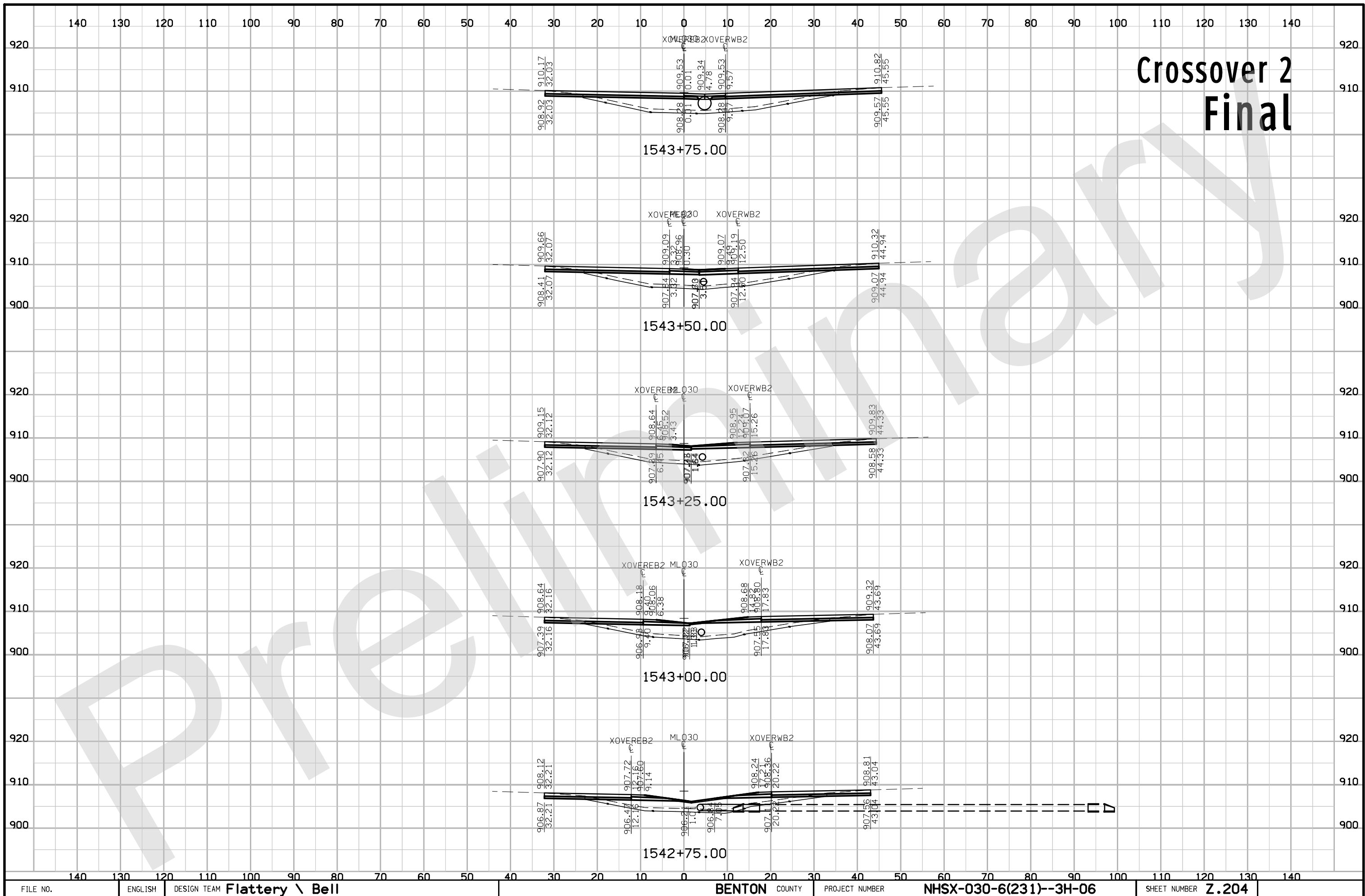

Crossover 2 Final

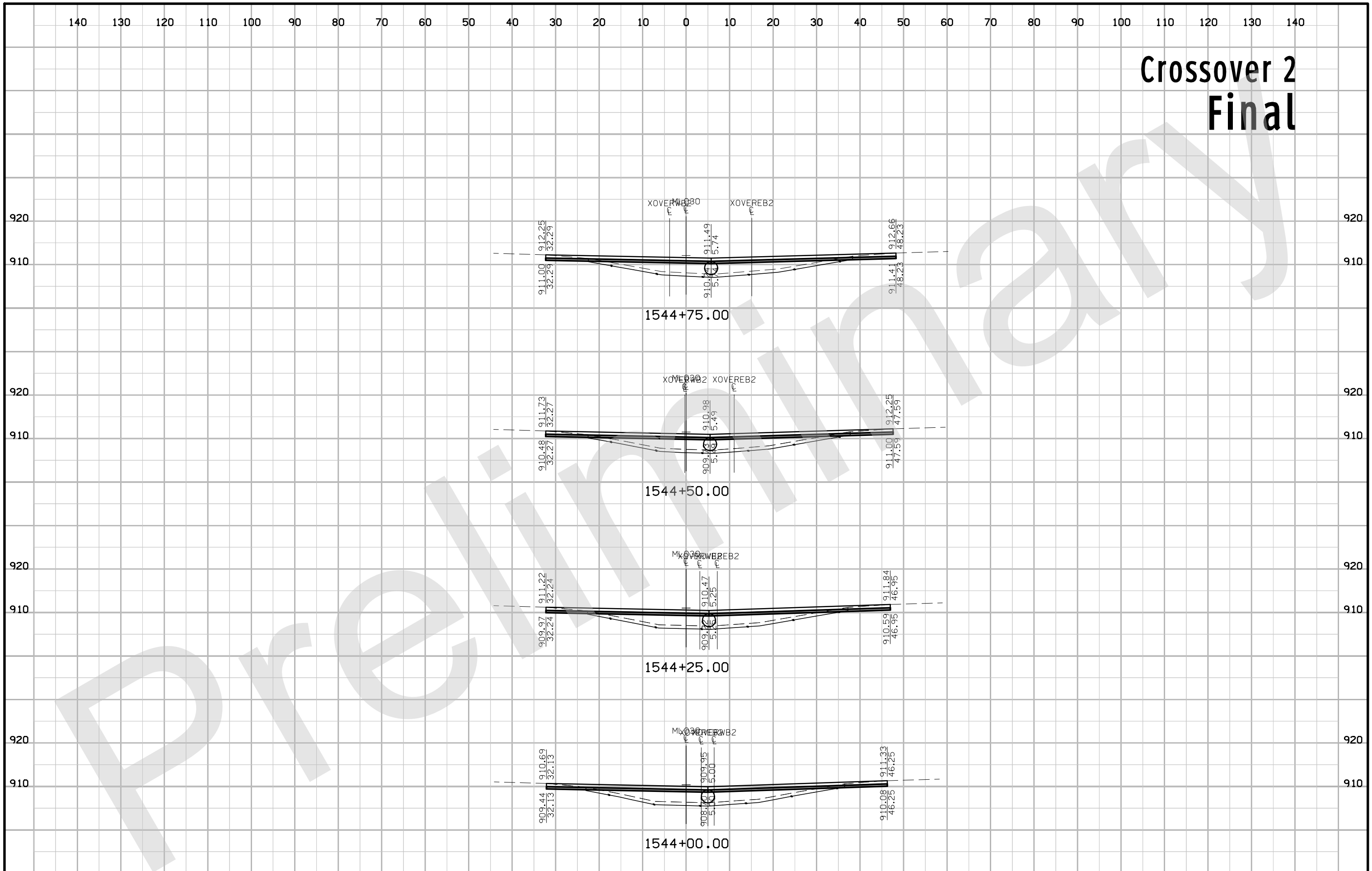

Crossover 2 Final

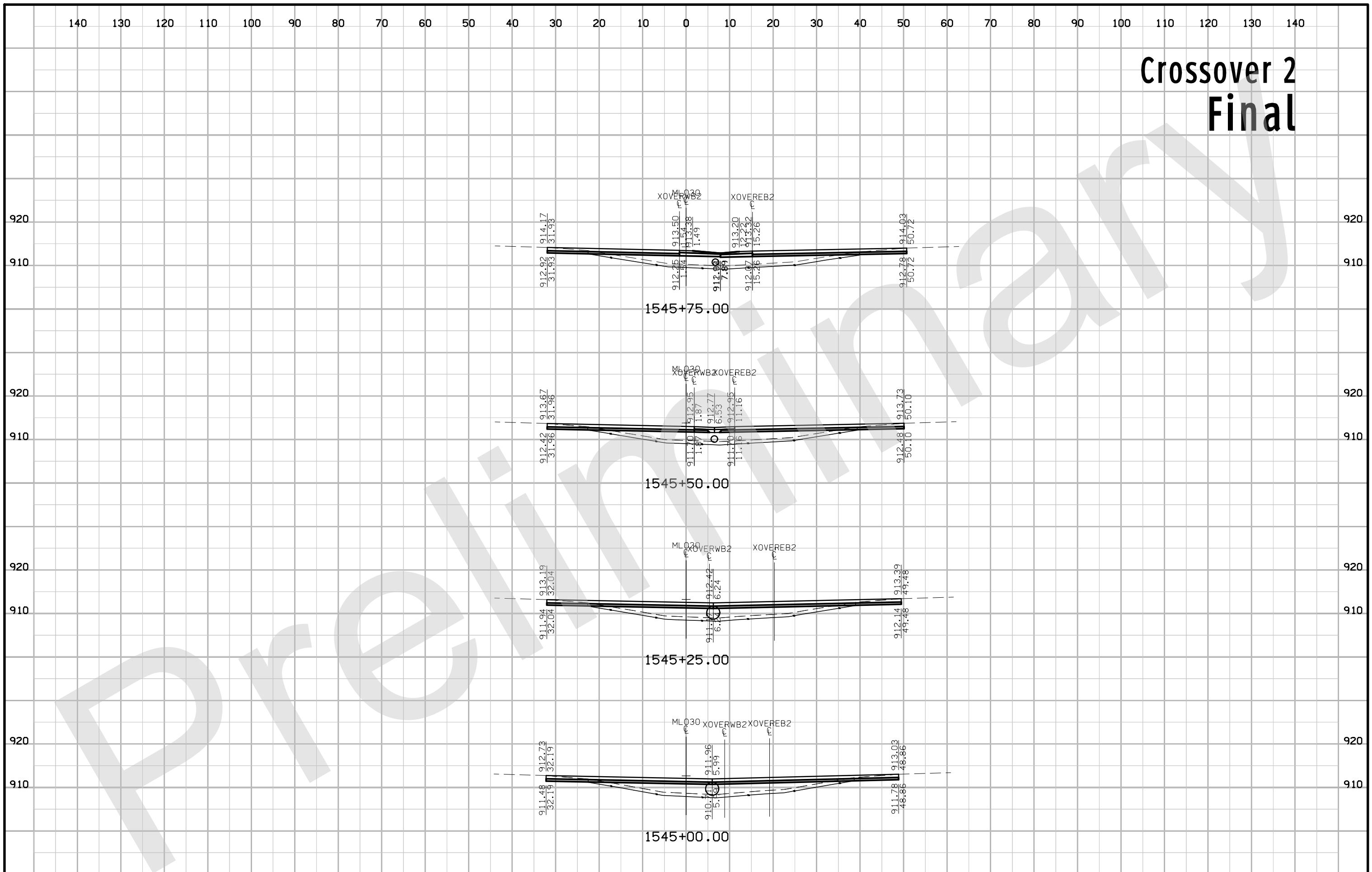

Crossover 2 Final

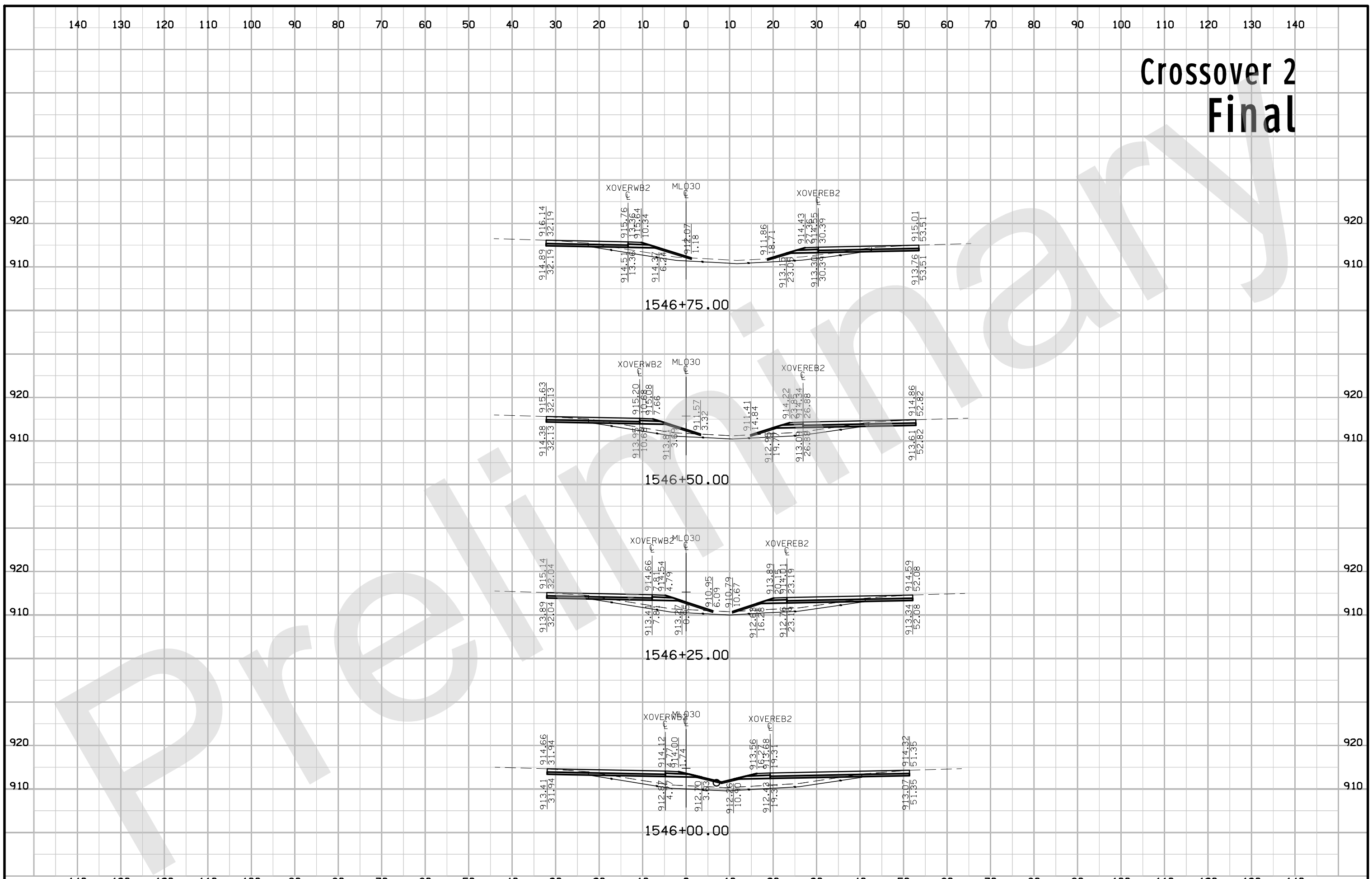

Crossover 2 Final

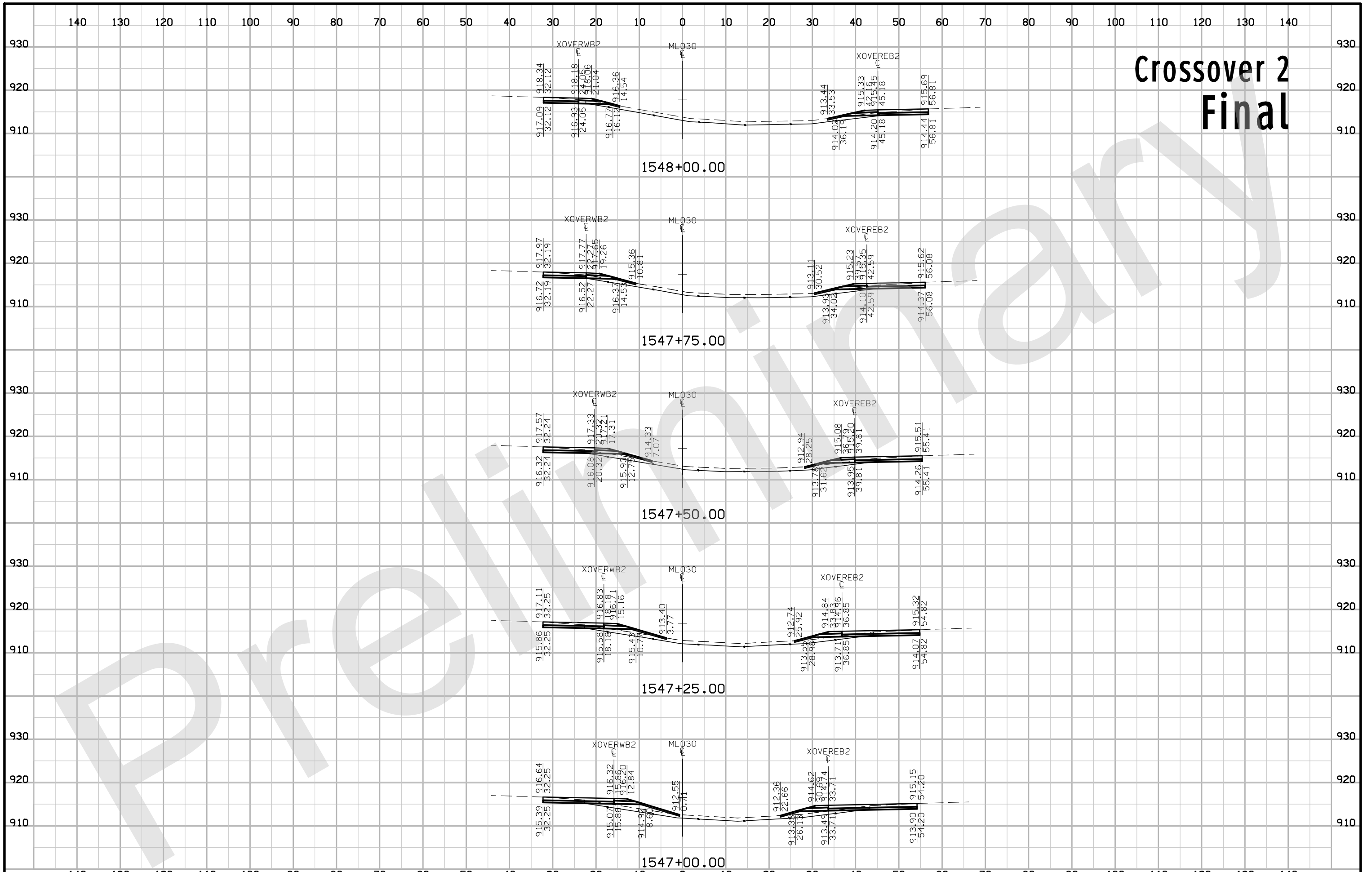

Crossover 2 Final

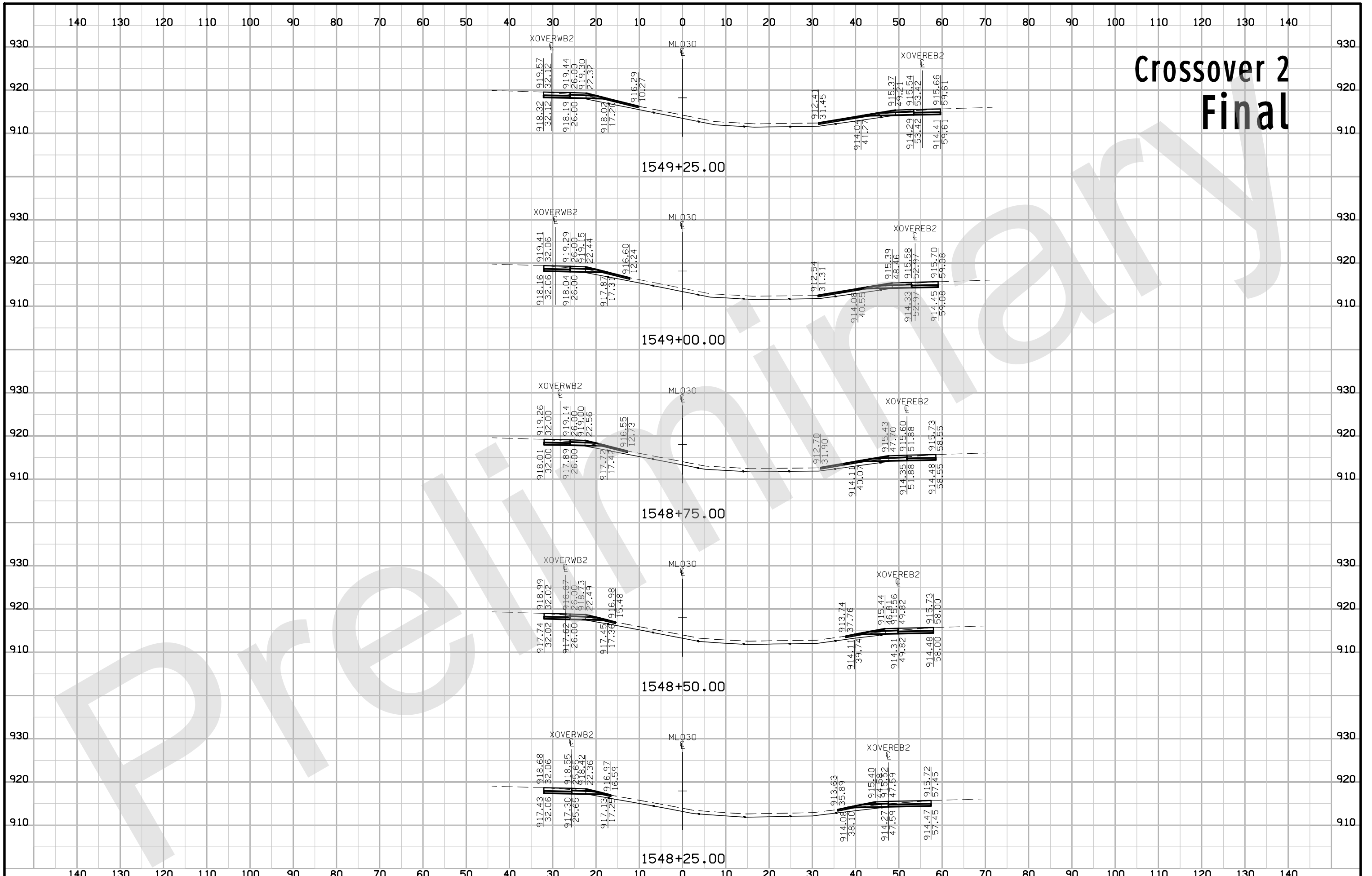

Crossover 2 Final

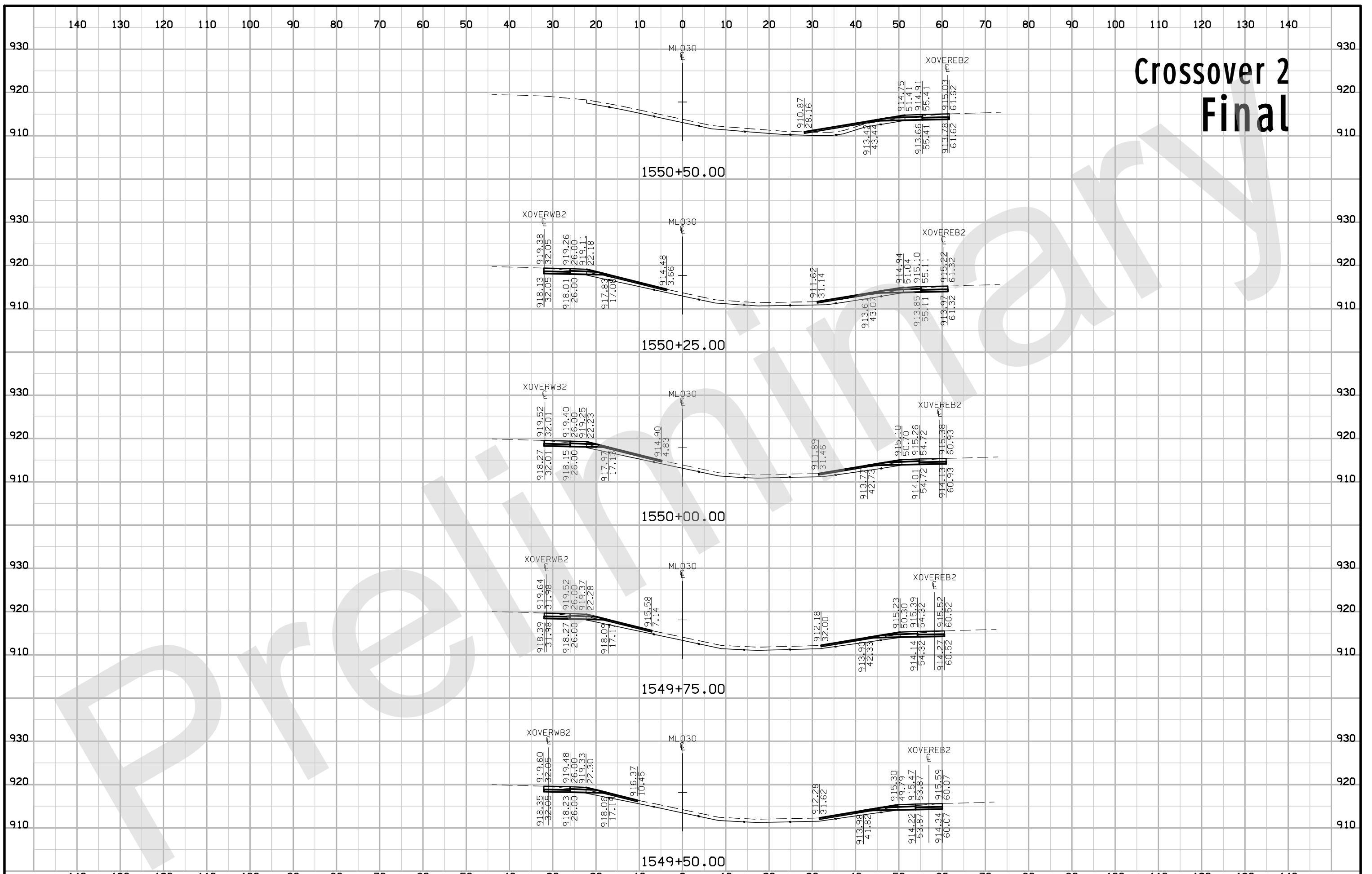

Crossover 2 Final

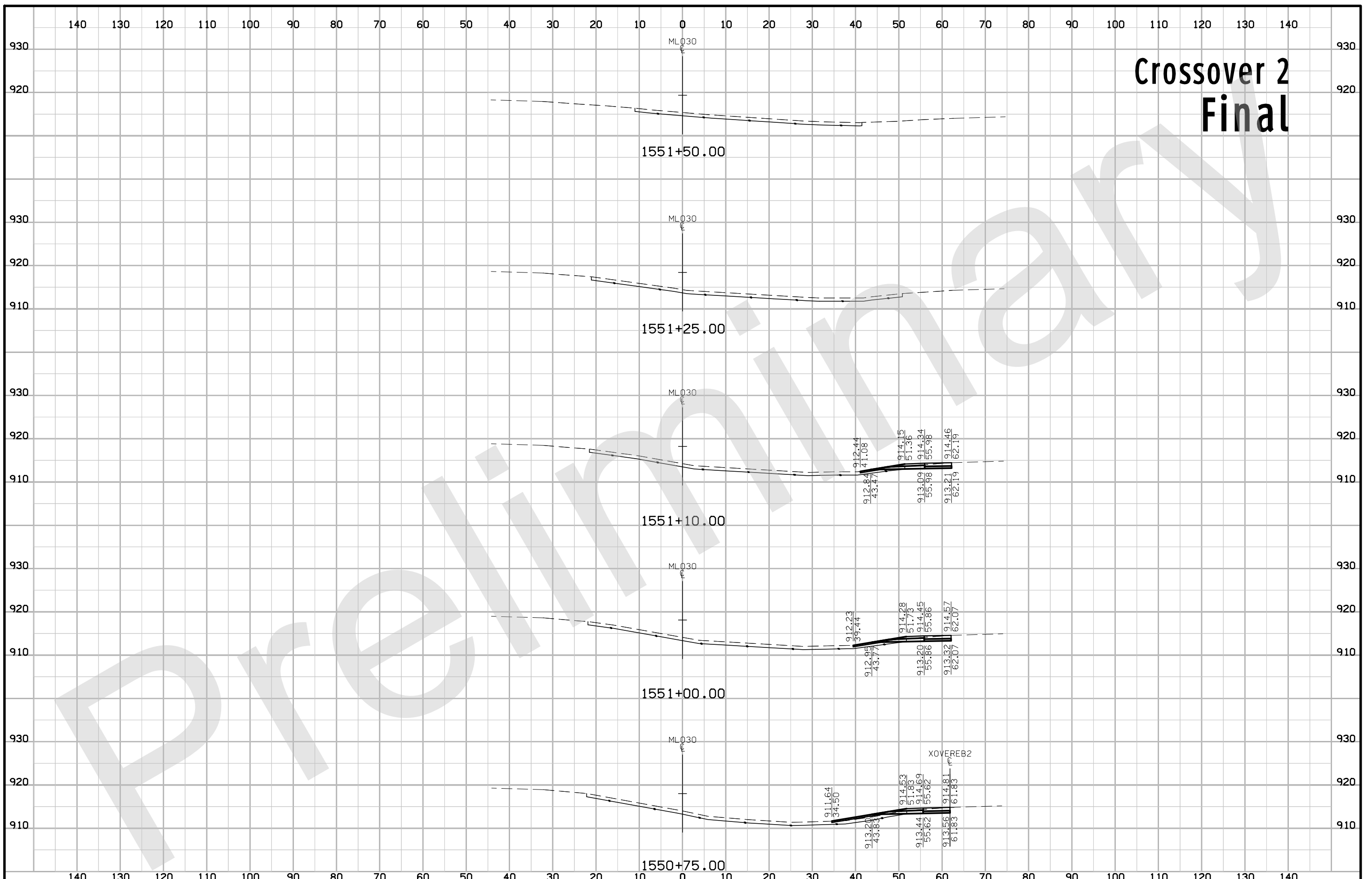

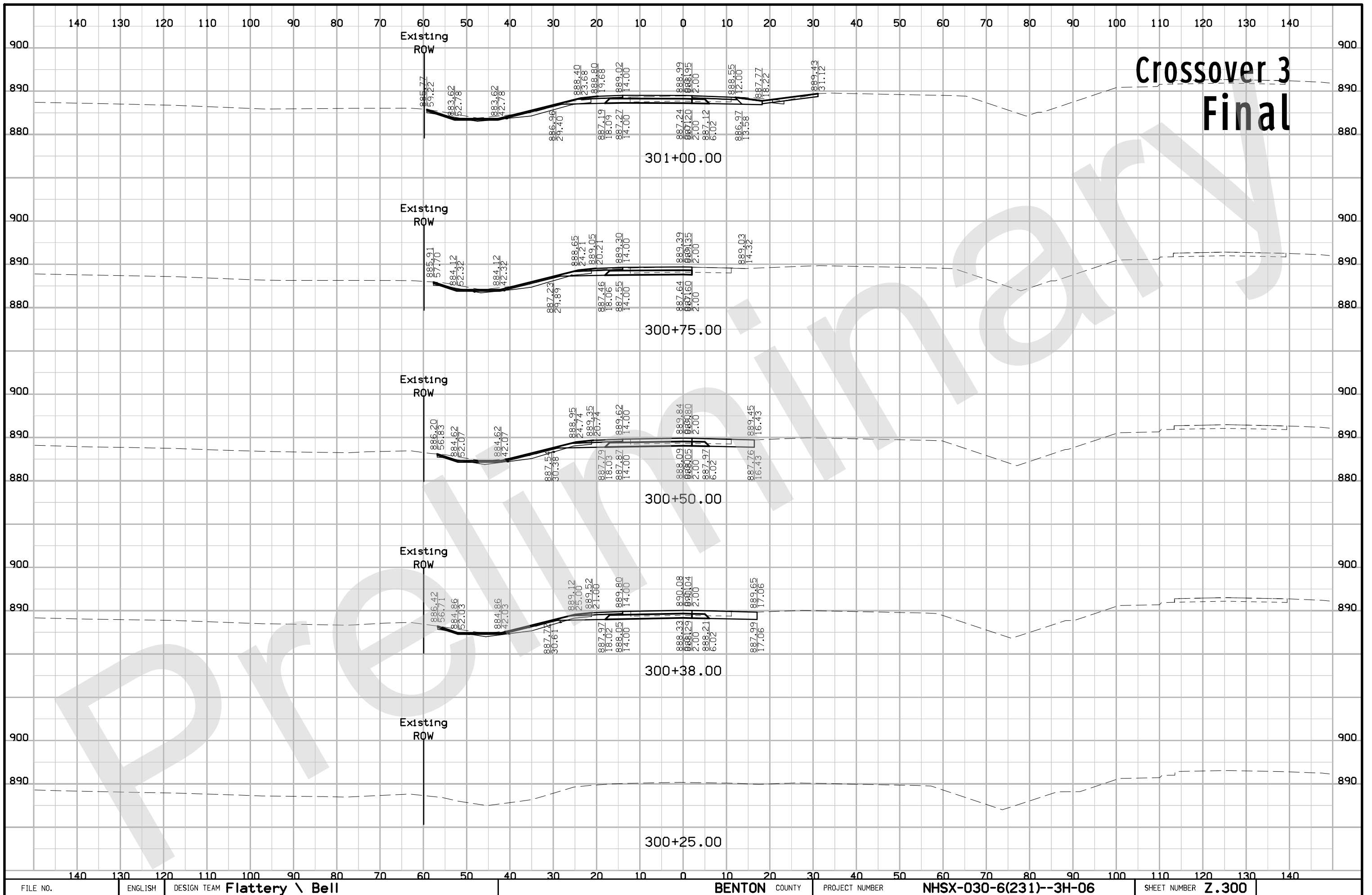

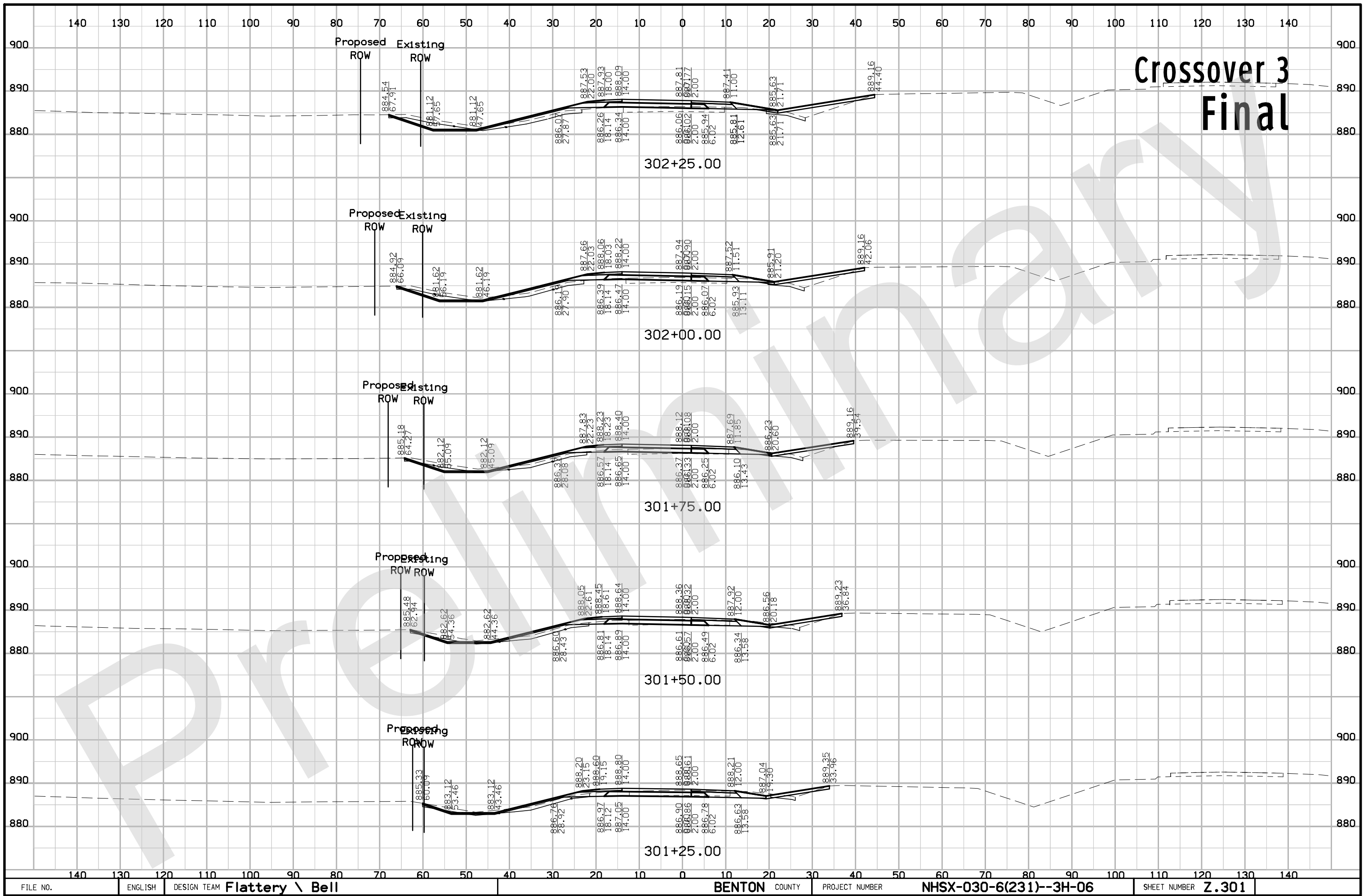

Crossover 3 Final

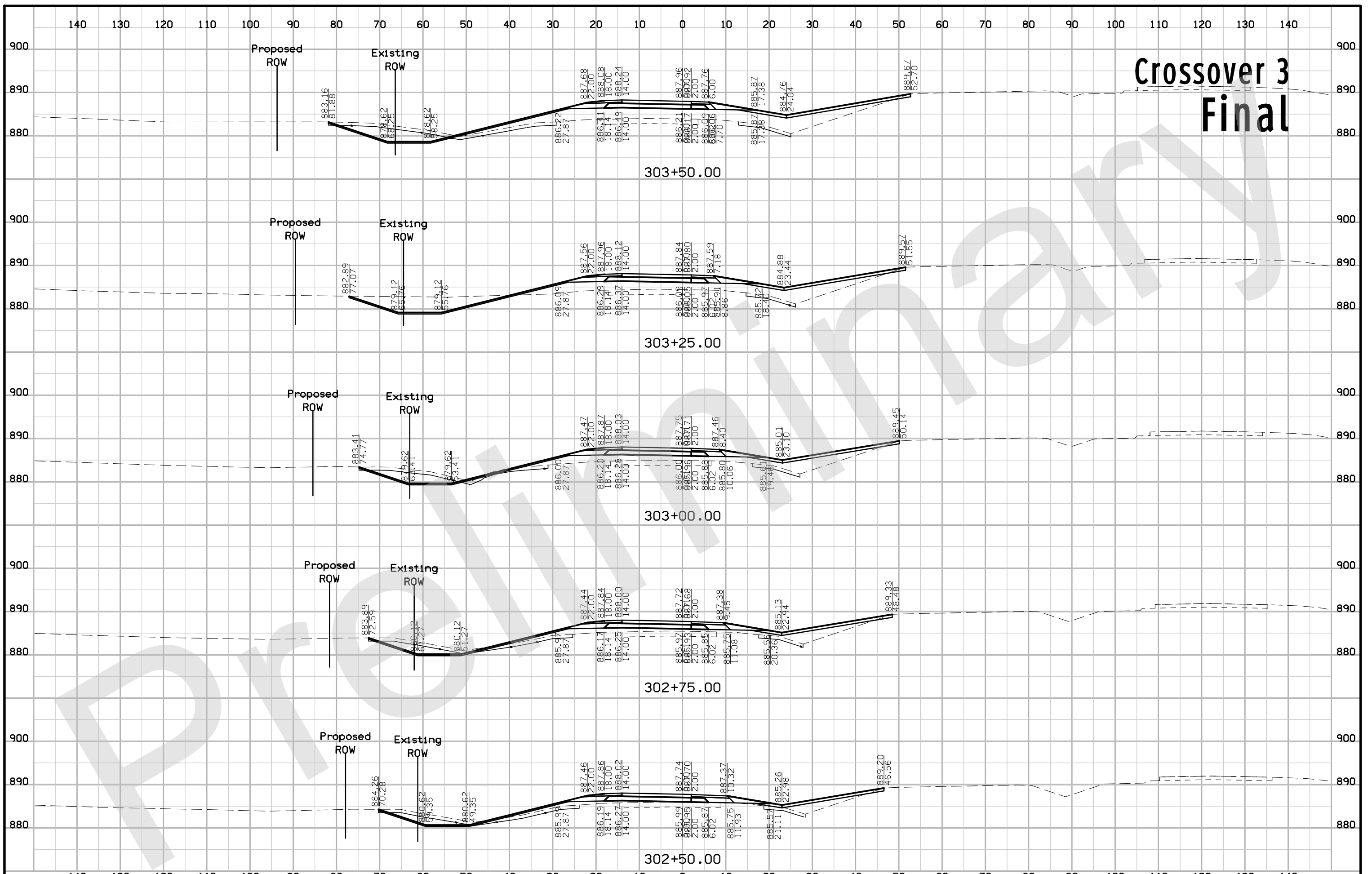

Crossover 3 Final

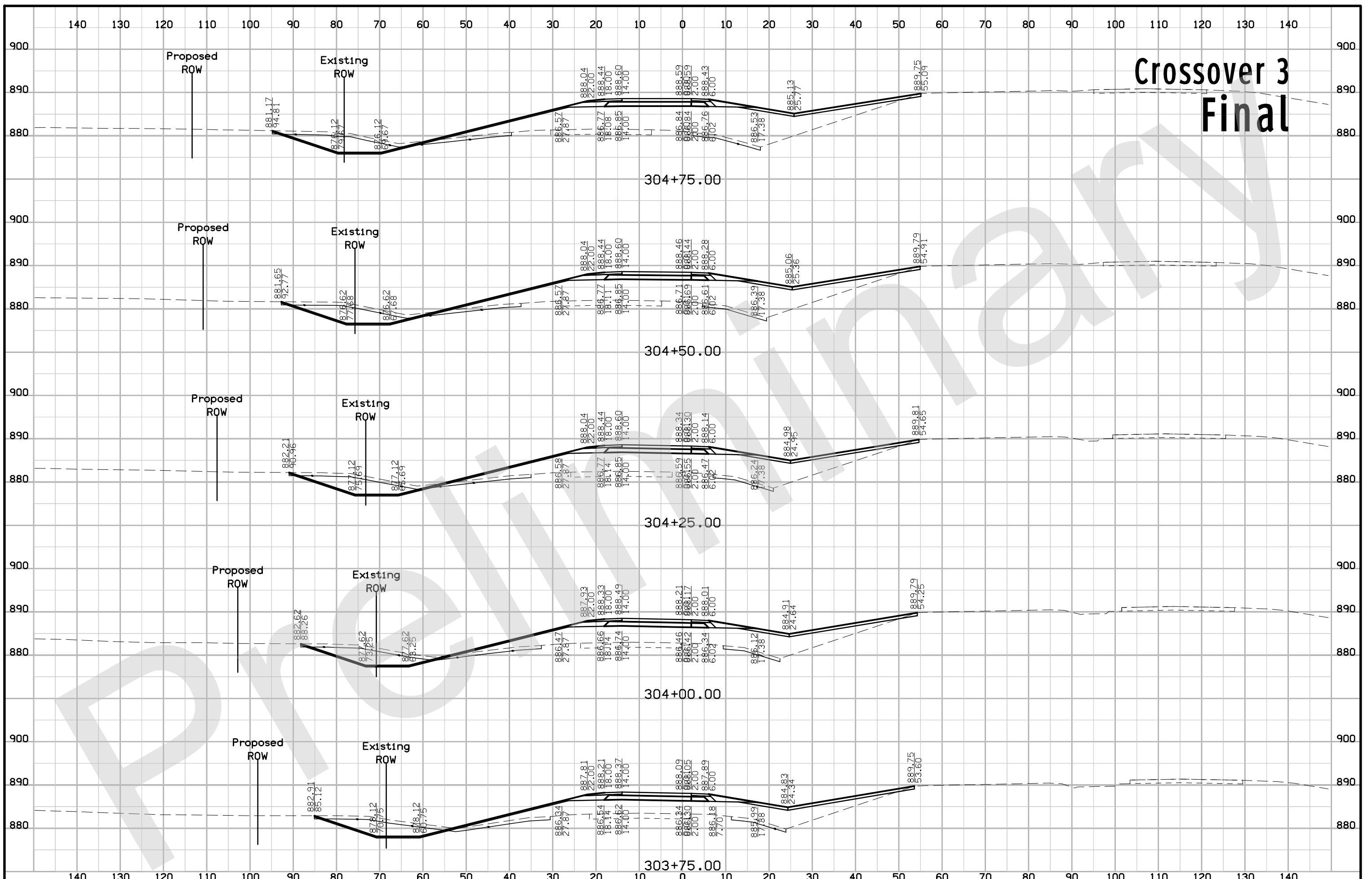

Crossover 3 Final

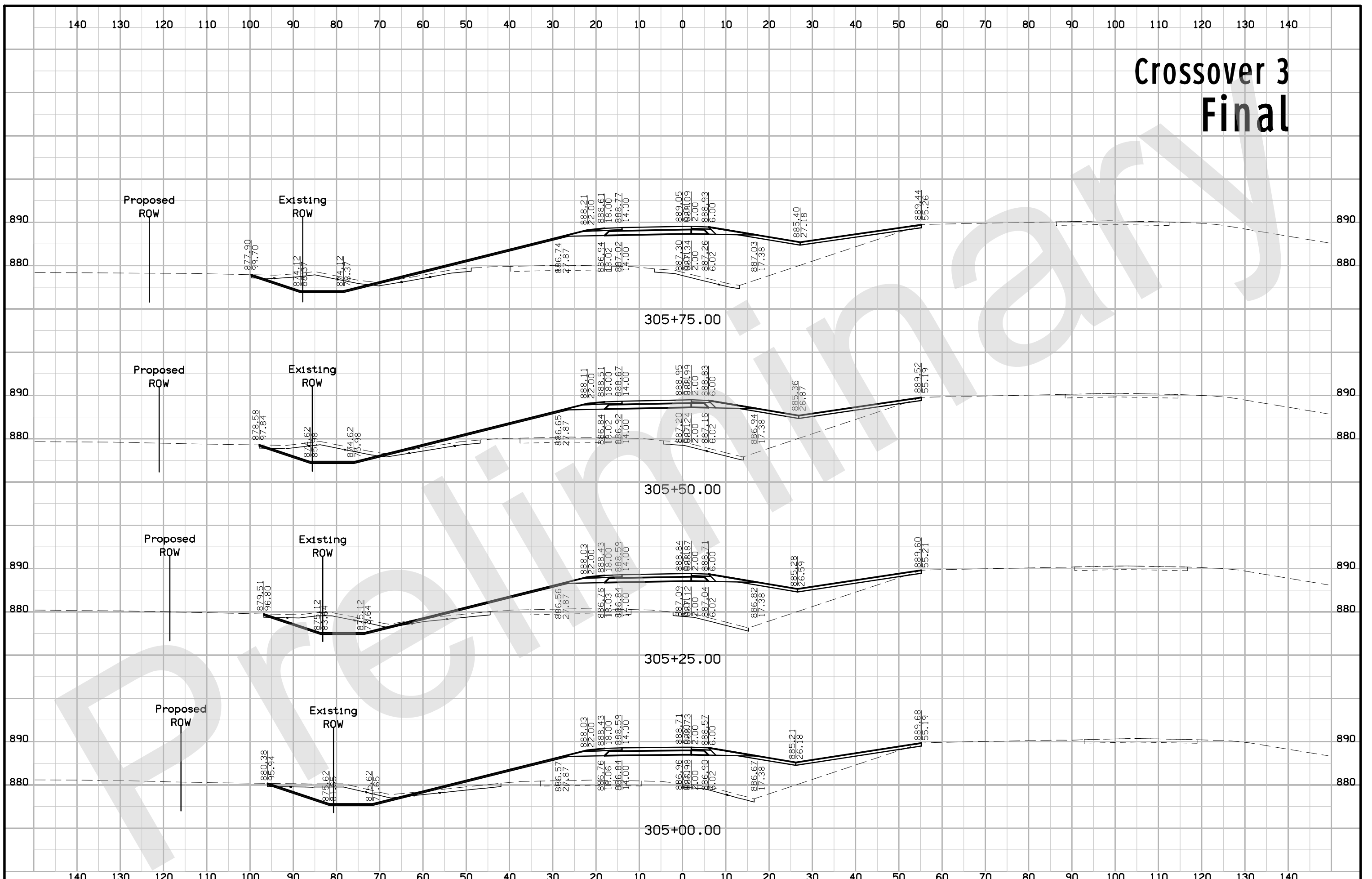

Crossover 3 Final

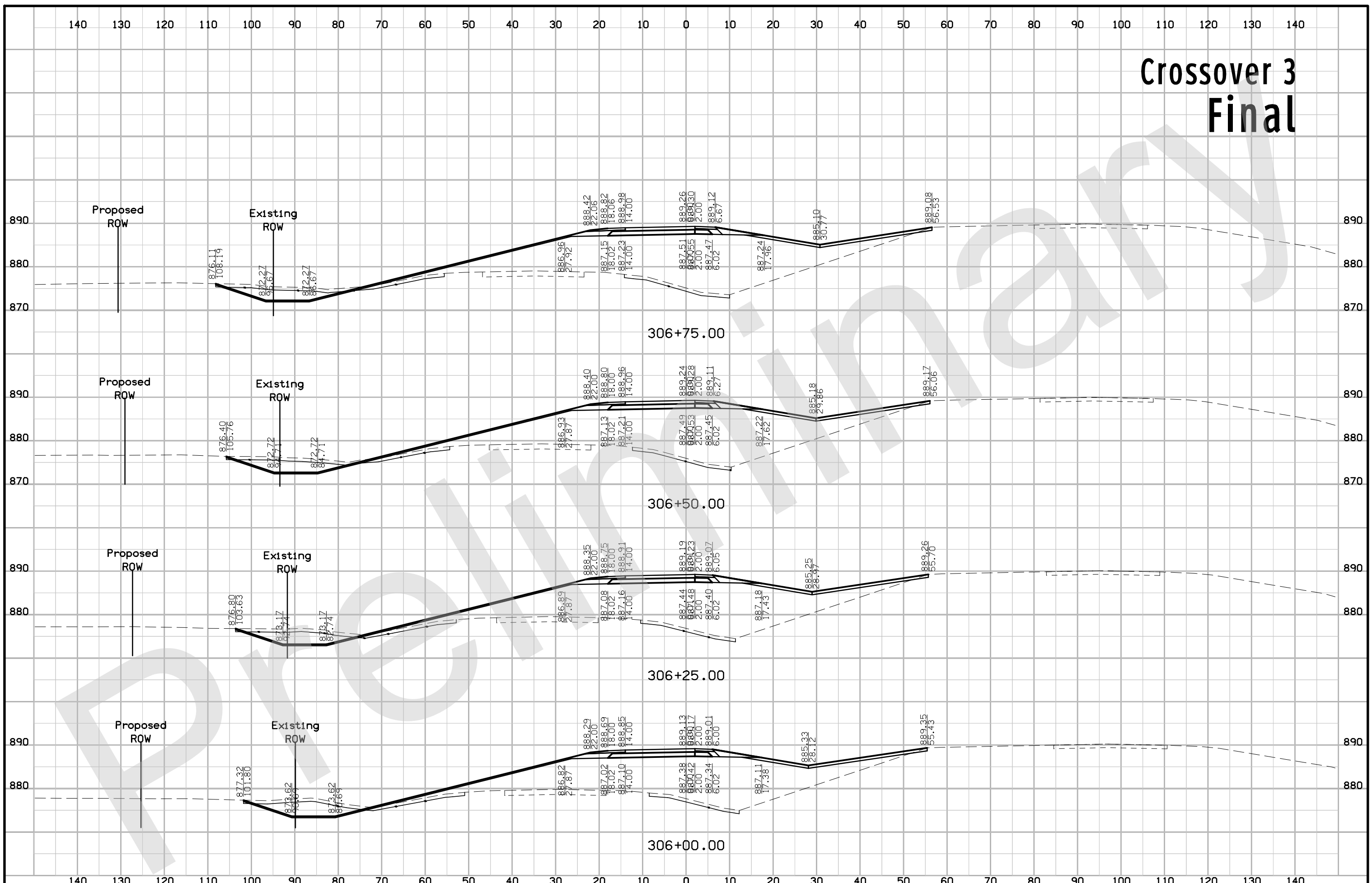

Crossover 3 Final

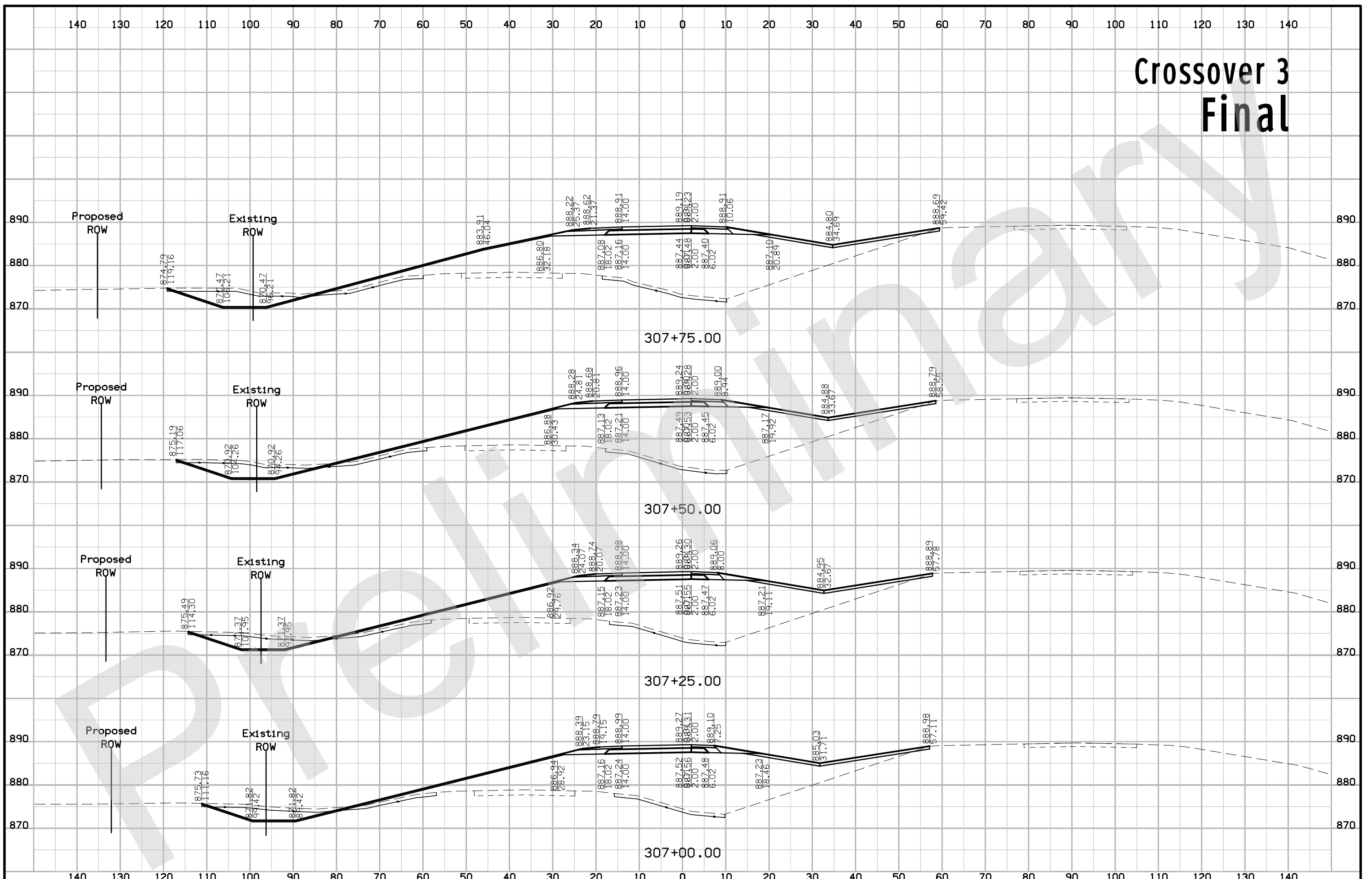

Crossover 3 Final

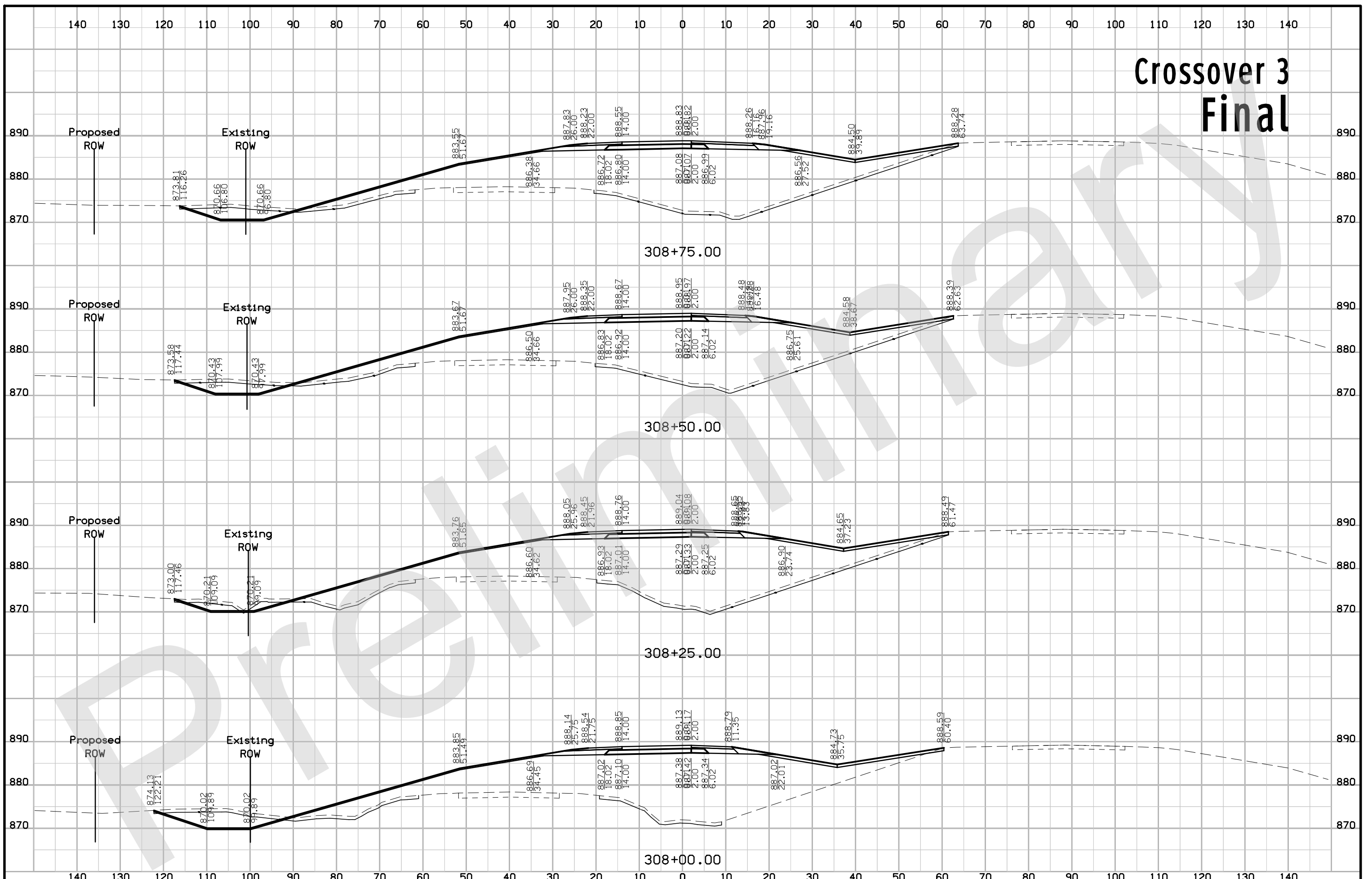

Crossover 3 Final

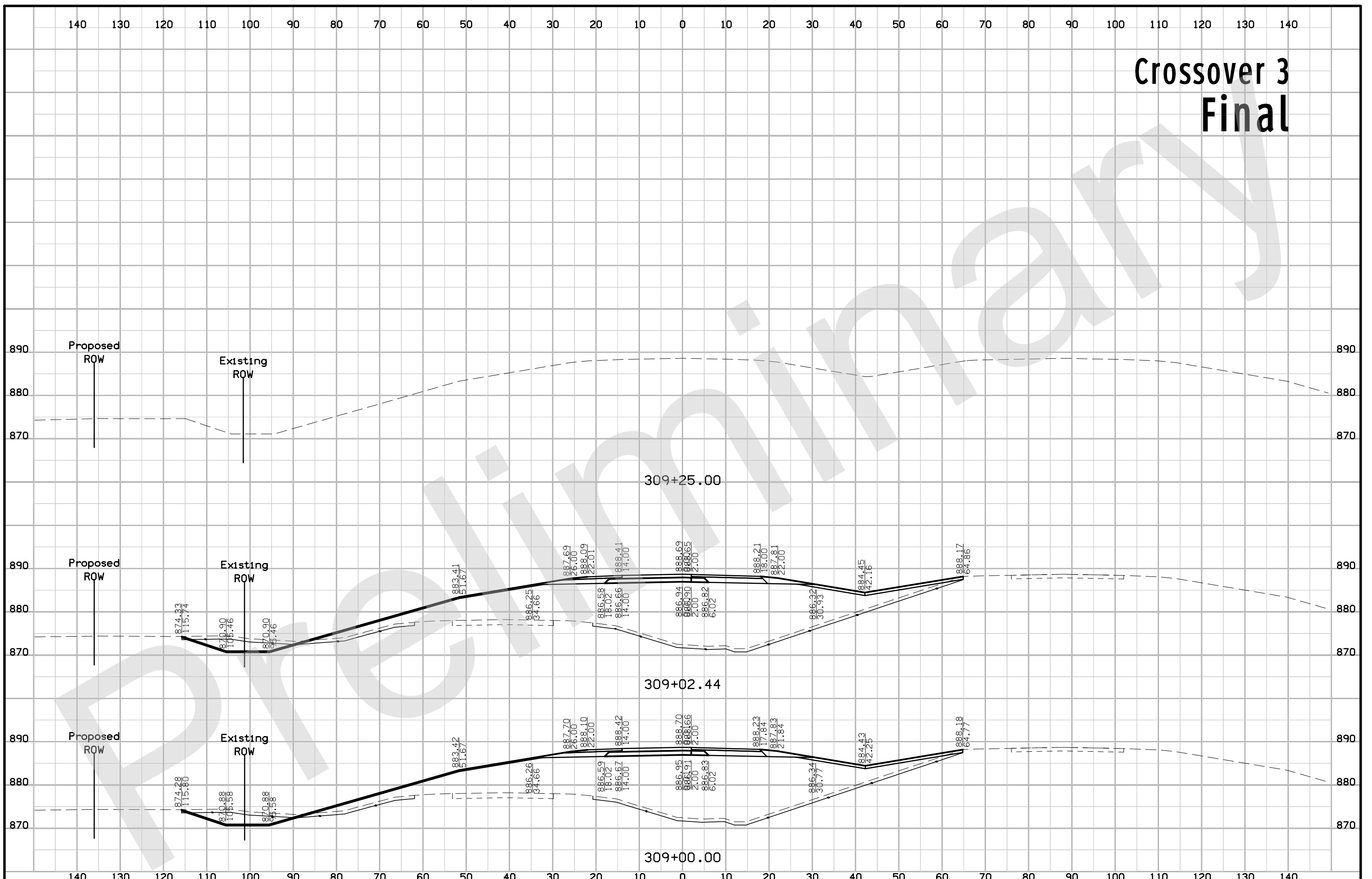

Removal of Crossover 2 Final

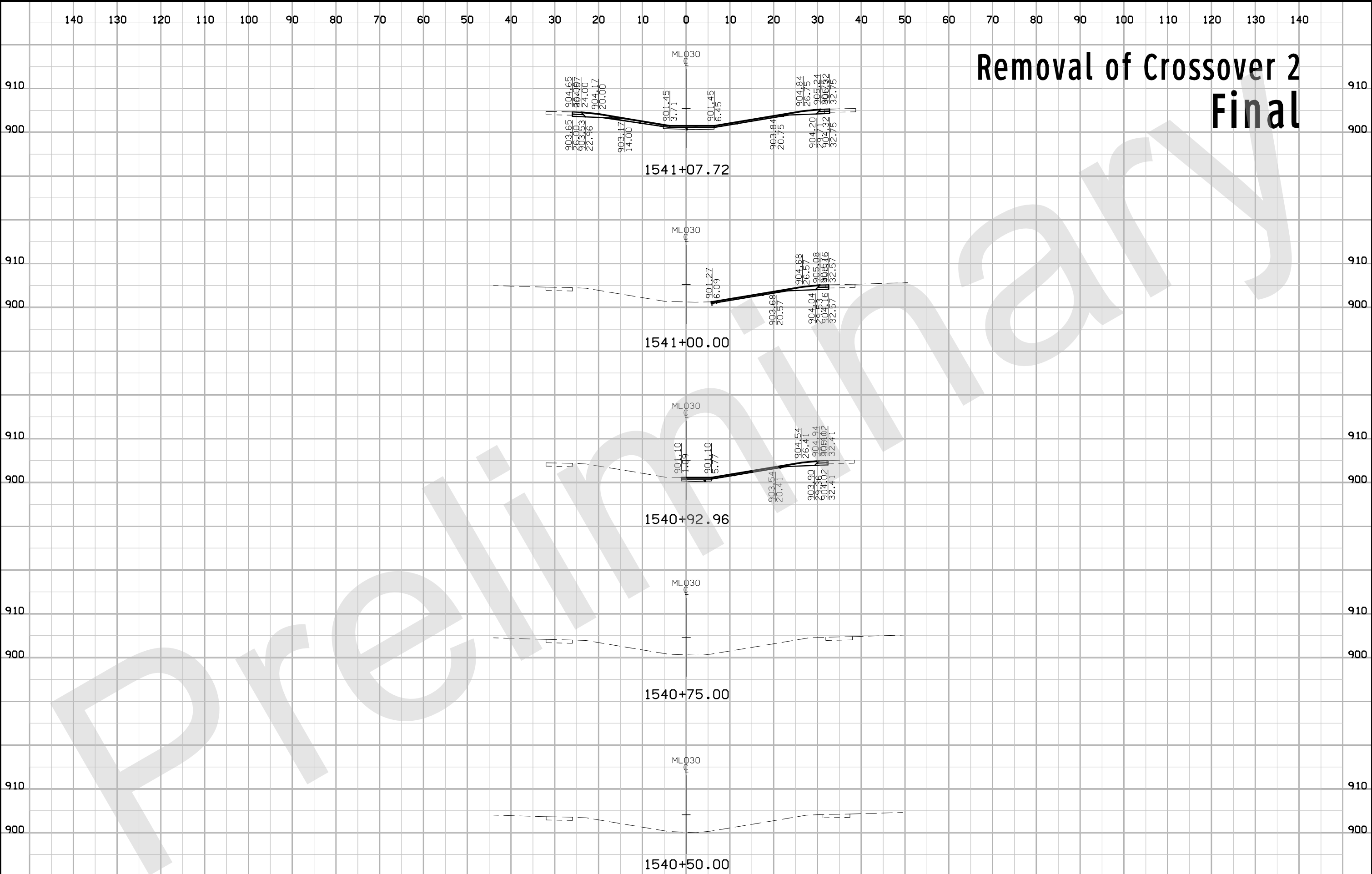

Removal of Crossover 2 Final

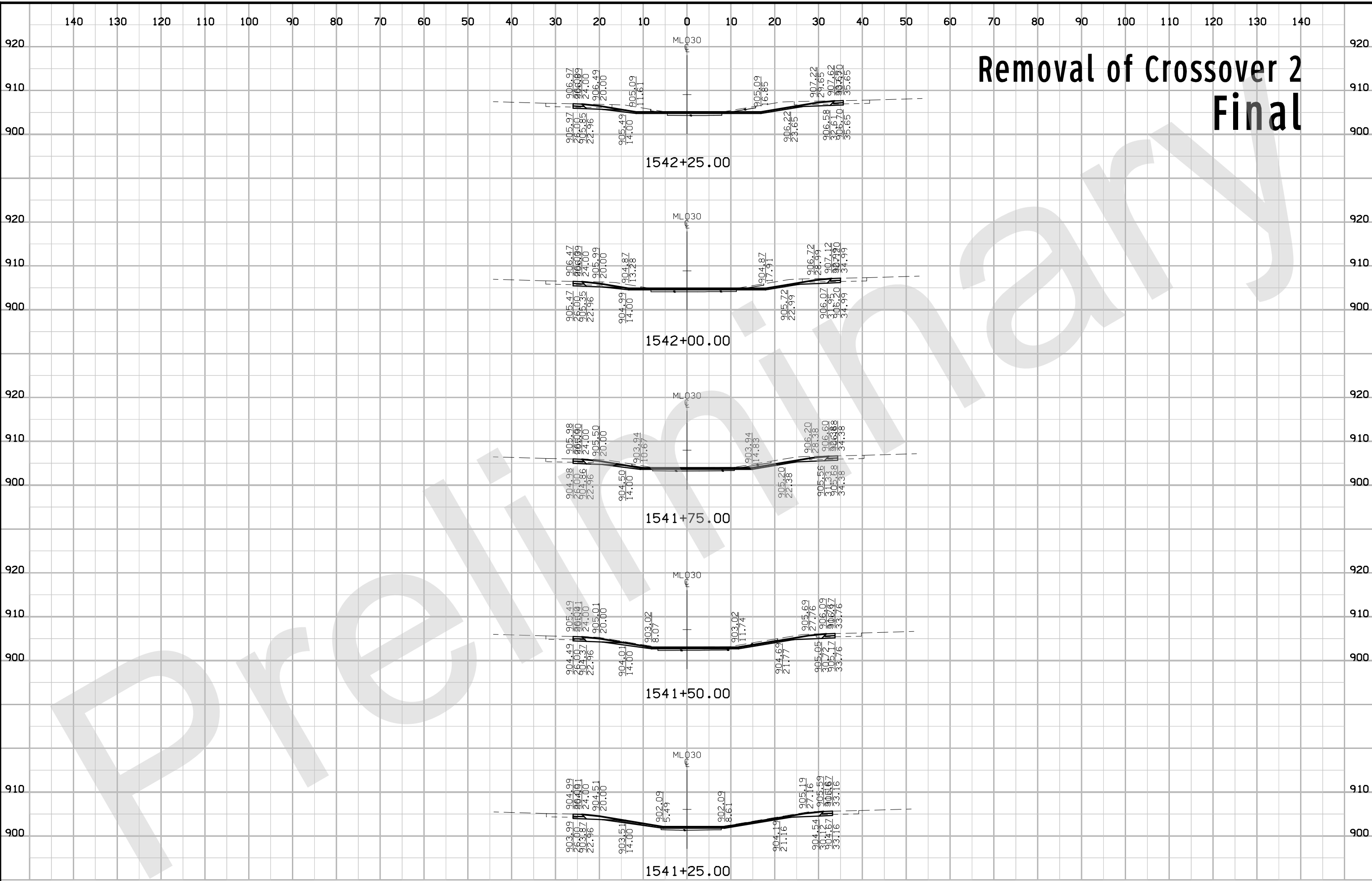

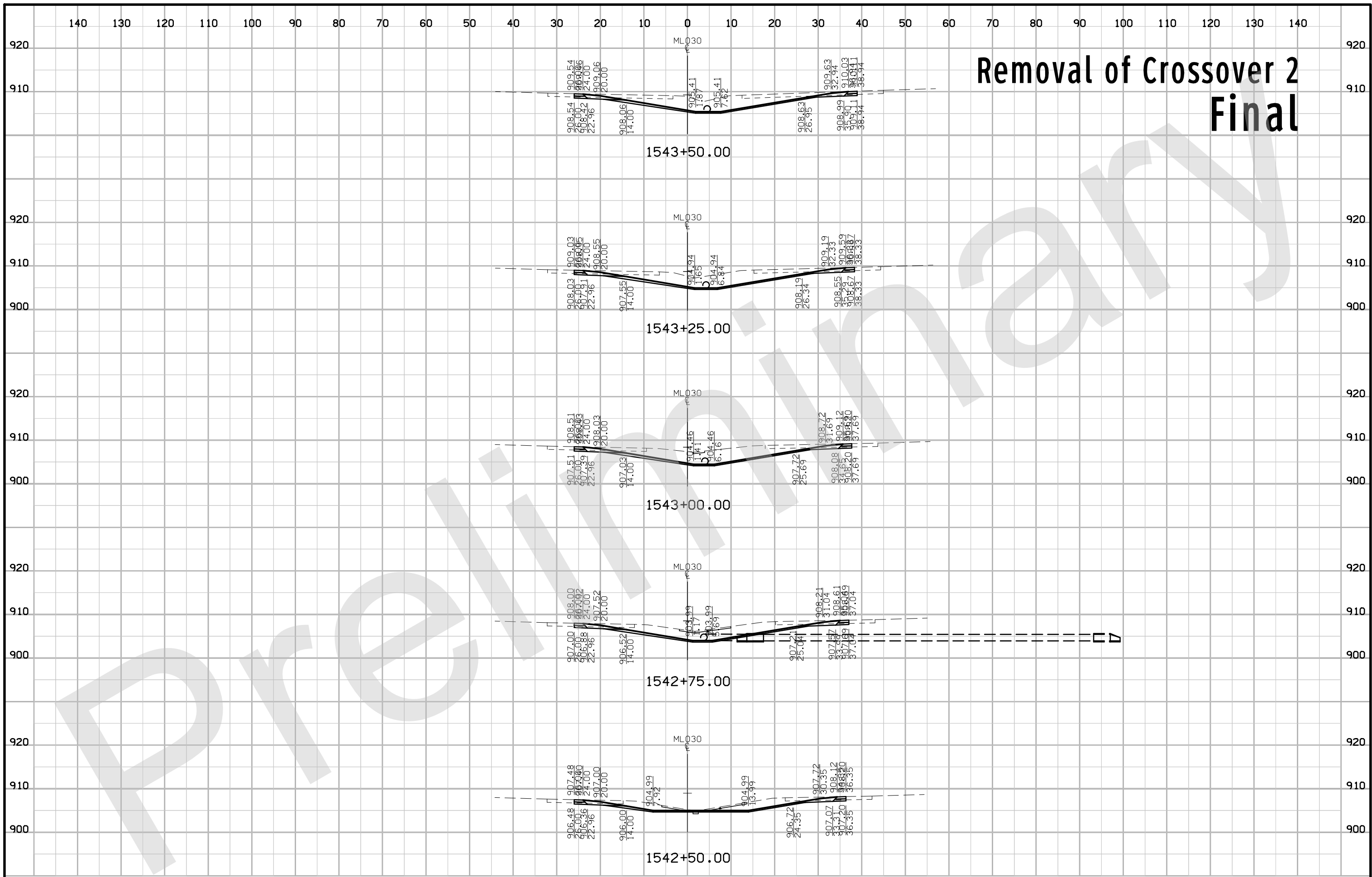

Removal of Crossover 2 Final

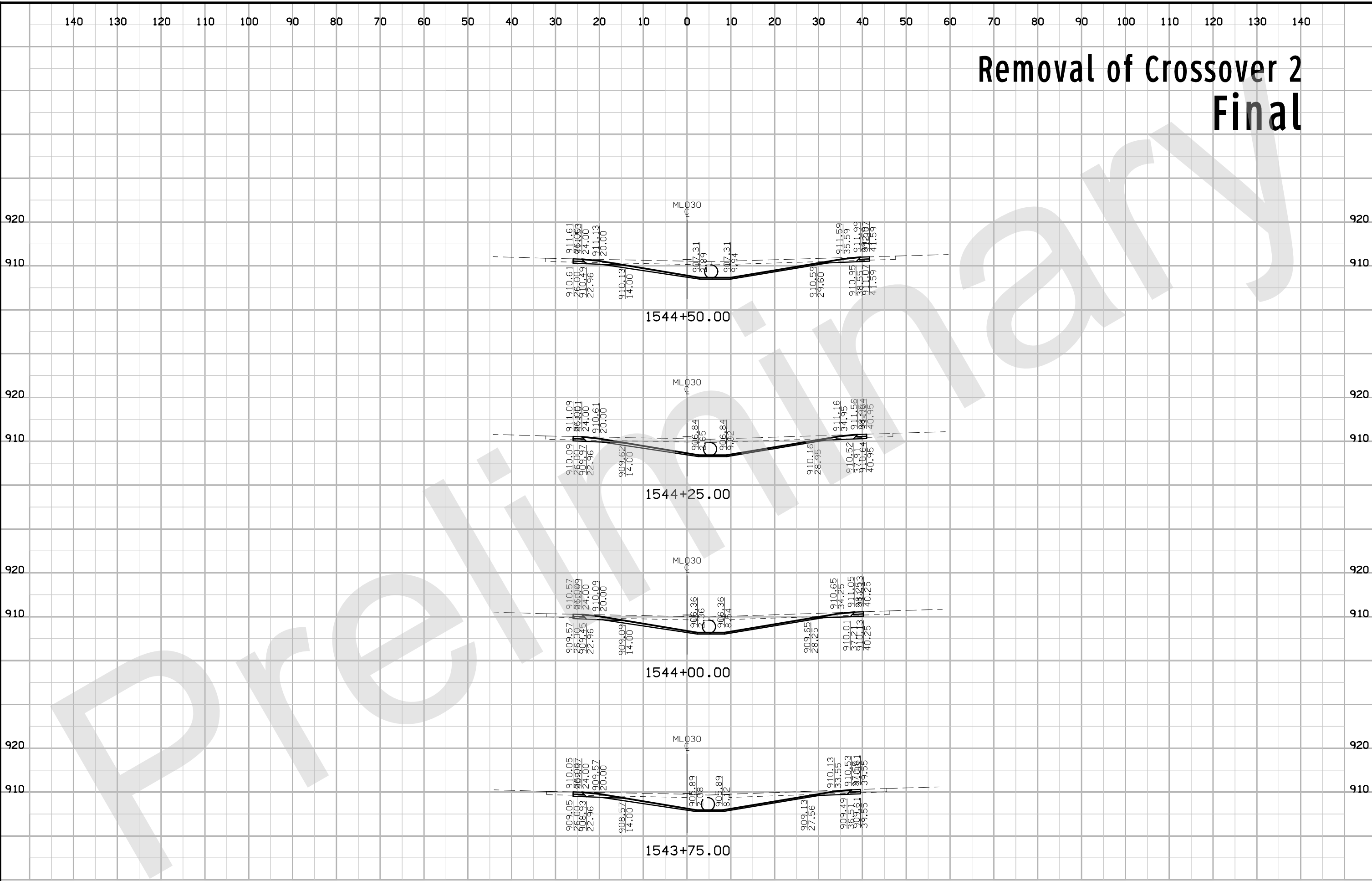

Removal of Crossover 2 Final

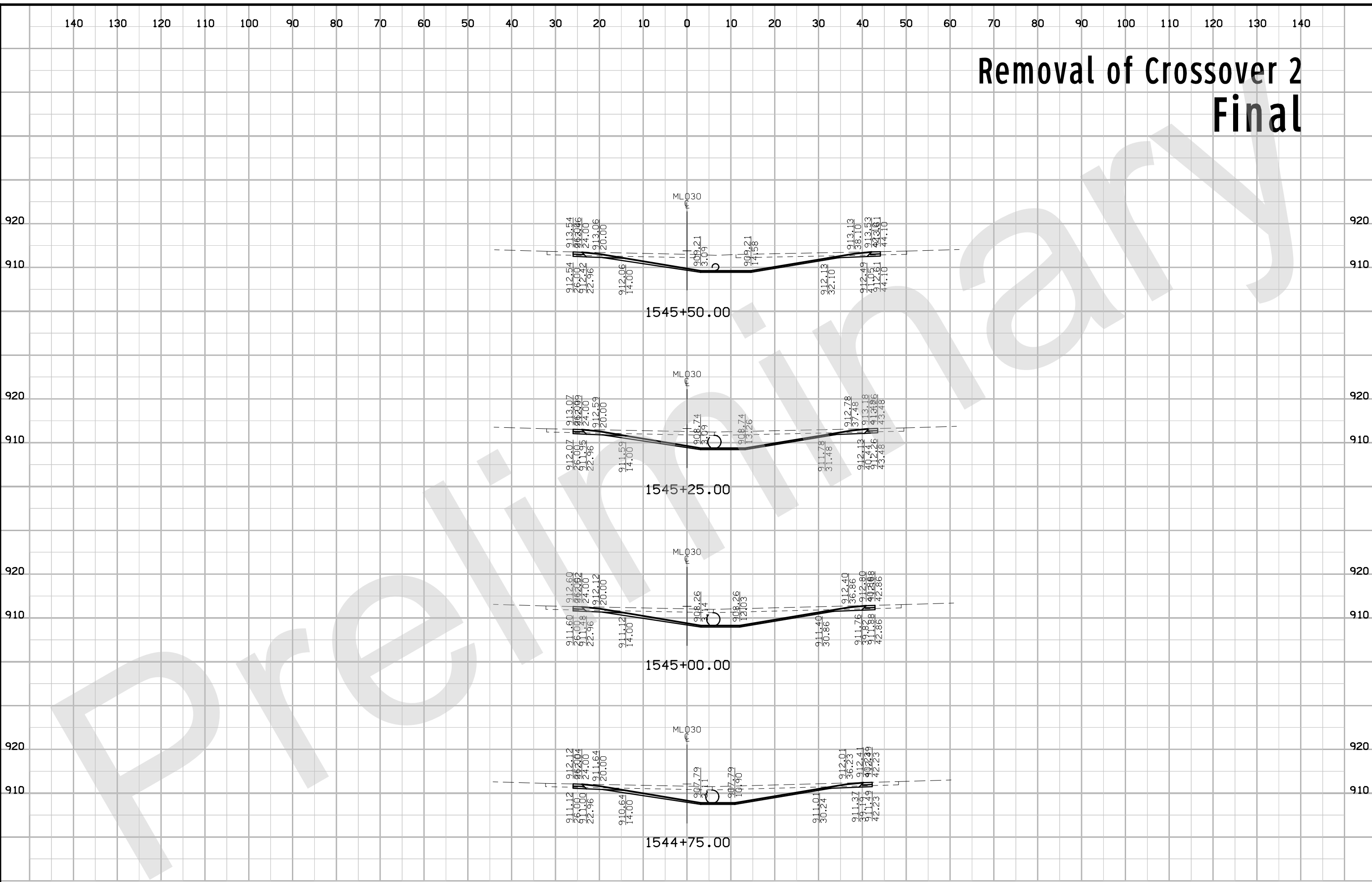

Removal of Crossover 2 Final

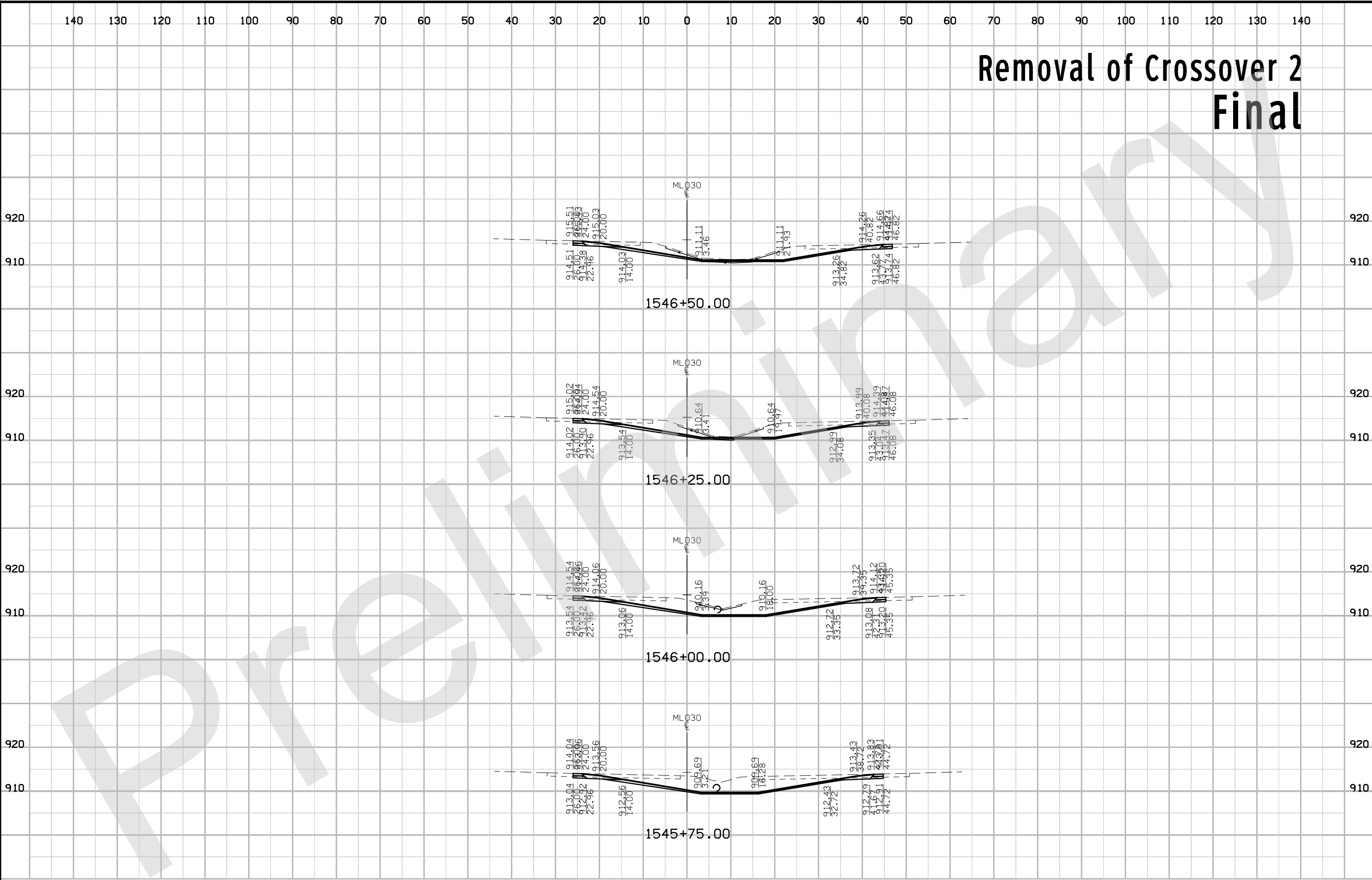

Removal of Crossover 2 Final

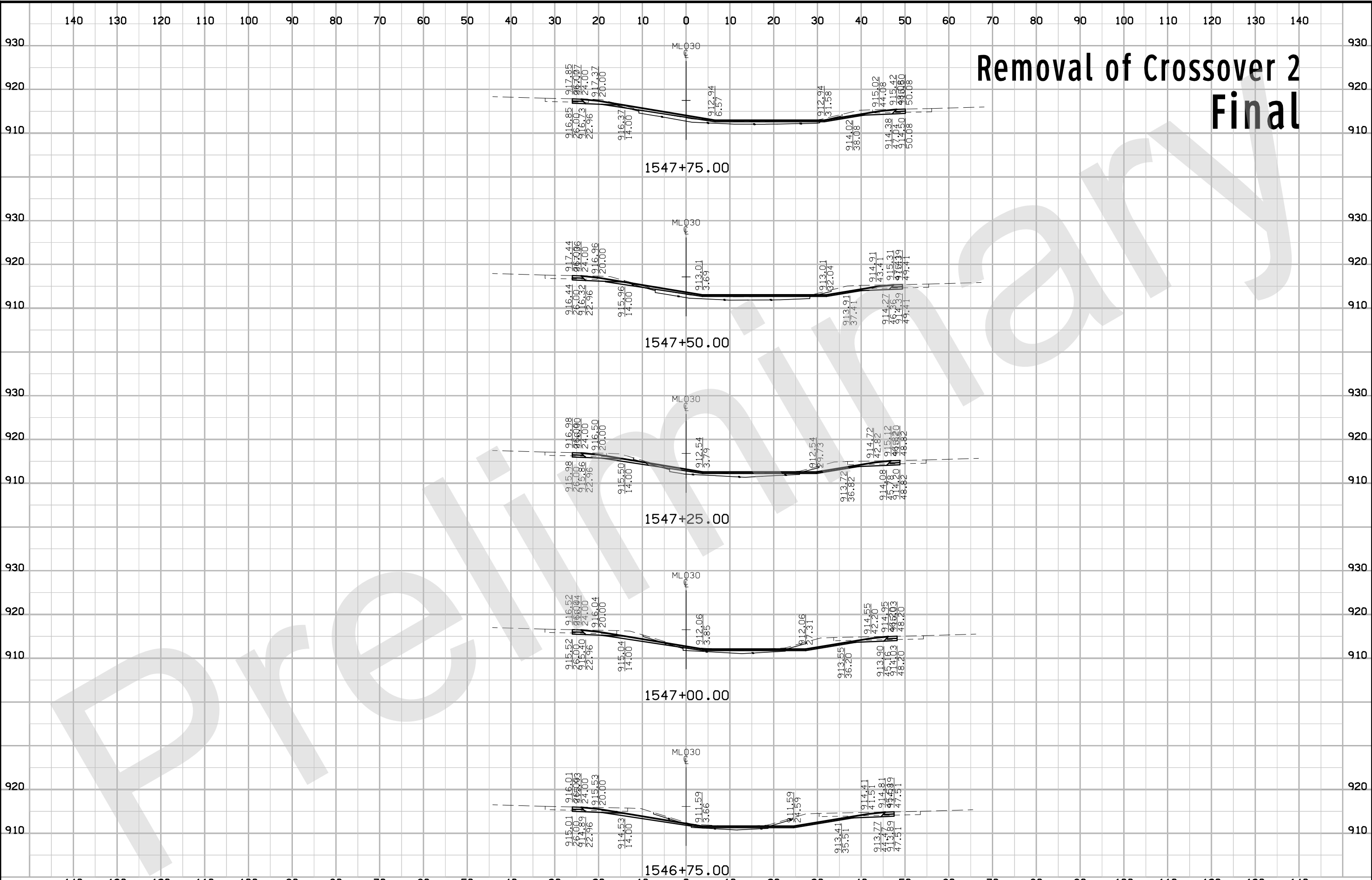

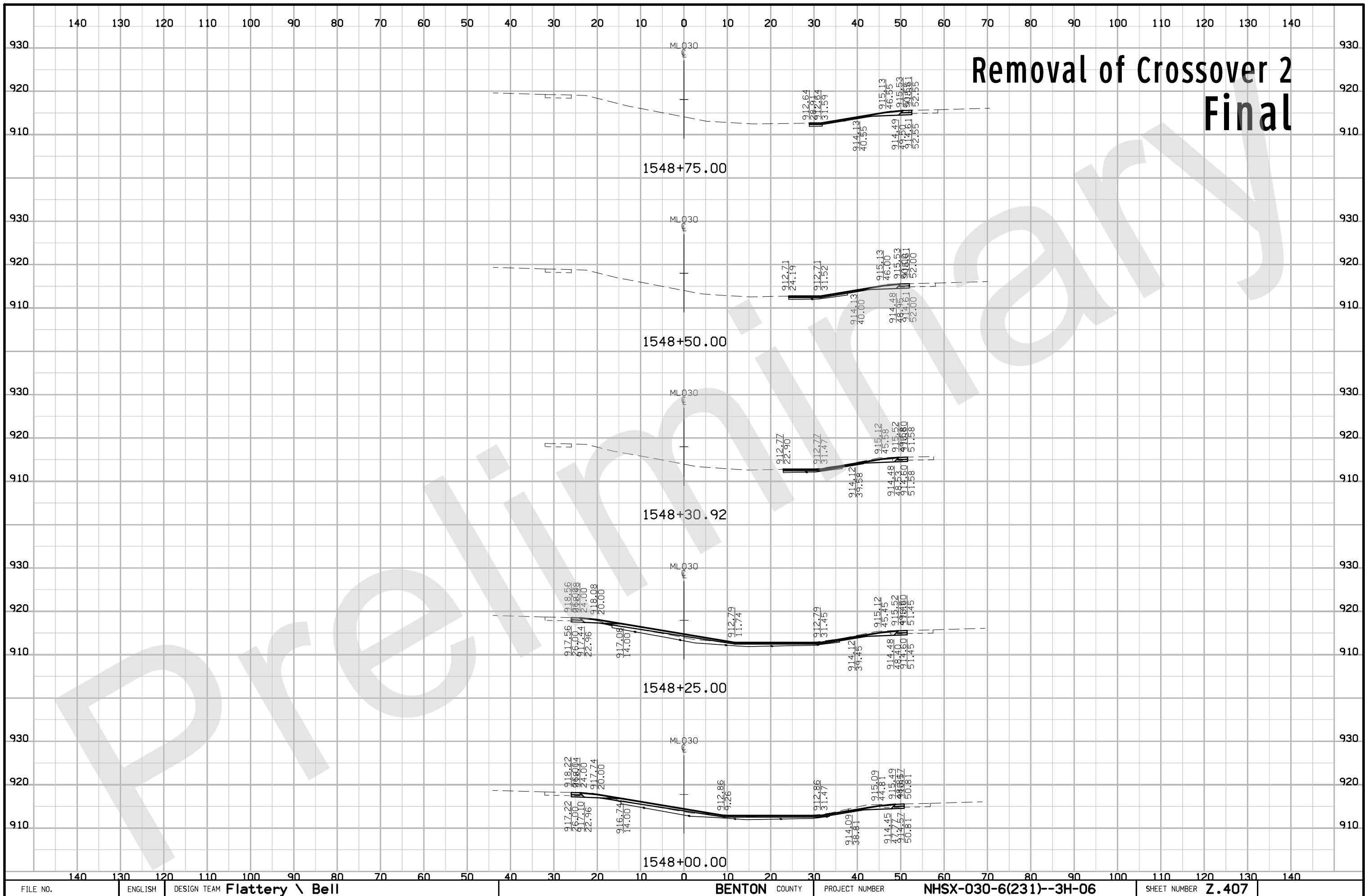

140 130 120 110 100 90 80 70 60 50 40 30 20 10 0 10 20 30 40 50 60 70 80 90 100 110 120 130 140

Removal of Crossover 2 Final

