

**PLYMOUTH CO.**  
**UNKNOWN PAVEMENT - GRADE AND REPLACE**  
**NHSX-075-2(96)--3H-75**

LETTING DATE  
 01/22/20



## Highway Division

PLANS OF PROPOSED IMPROVEMENT ON THE

# PRIMARY ROAD SYSTEM PLYMOUTH COUNTY

## PCC PAVEMENT - GRADE AND REPLACE

Woodbury Co. to S of W Grover St in Hinton (SB)

SCALES: As Noted

Refer to the Proposal Form for list of applicable specifications.

Value Engineering Saves. Refer to Article 1105.14 of the Specifications.



REVISIONS

TOTAL

PROJECT IDENTIFICATION NUMBER

16-75-075-020

PROJECT NUMBER

NHSX-075-2(96)--3H-75

R.O.W. PROJECT NUMBER

NHSN-075-2(98)--2R-75

### INDEX OF SHEETS

No.	DESCRIPTION
<b>A Sheets</b>	<b>Title Sheets</b>
A.1	Title Sheet
<b>B Sheets</b>	<b>Typical Cross Sections and Details</b>
B.1 - 9	Typical Cross Sections and Details
<b>D Sheets</b>	<b>Mainline Plan and Profile Sheets</b>
* D.1	Plan & Profile Legend & Symbol Information Sheet
* D.2	US 75 SB
<b>E Sheets</b>	<b>Side Road Plan and Profile Sheets</b>
* E.1	C-80
* E.2	Plymouth St
* E.3	Main St
* E.4	Fulton St
* E.5	325th St
* E.6	Lone Tree Rd
* E.7	Harness Rd
* E.8	Starview Dr
* E.9	Orbit Dr
* E.10	Titan Rd
<b>G Sheets</b>	<b>Survey Sheets</b>
G.1	Reference Ties and Bench Marks
G.2	Horizontal Control Tab. & Super for all Alignments
<b>V Sheets</b>	<b>Bridge and Culvert Situation Plans</b>
V.1	Bridge and Culvert Situation Plans
<b>X Sheets</b>	<b>Side Road Cross Sections</b>
X.1 - 3	C-80 Cross Sections
X.4 - 5	Plymouth St Cross Sections
X.6 - 7	Main St Cross Sections
X.8 - 9	Fulton St Cross Sections
X.10 - 20	325th St Cross Sections
X.21 - 22	Lone Tree Rd Cross Sections
X.23 - 24	Harness Rd Cross Sections
X.25 - 26	Starview Dr Cross Sections
X.27	Orbit Dr Cross Sections
X.28 - 30	Tital Rd Cross Sections
	* Color Plan Sheets

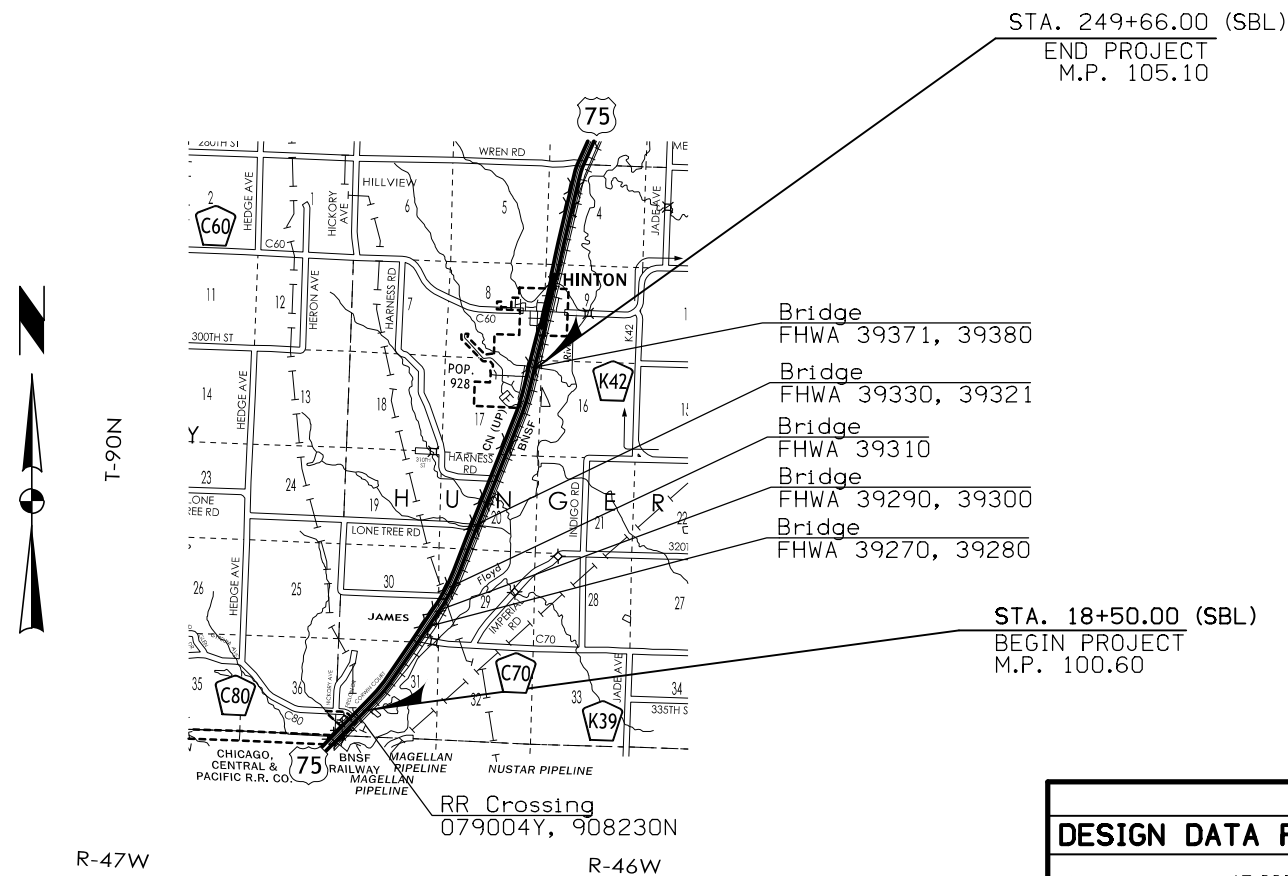

#### DESIGN DATA RURAL

2019 AADT	17,000	V.P.D.
2039 AADT	22,700	V.P.D.
2039 DHV	2,350	V.P.H.
TRUCKS	15	%
Total Design ESALs	--	

# PRELIMINARY PLANS

Subject to change by final design.

## D5 PLAN - Date: 02-23-2018



Plymouth ROW: NHSN-075-2(105)--2R-75  
Woodbury Co to S of W Grover St in Hinton

PIN 16-75-075-020

PARCEL NO.	OWNER NAME	STATE		COUNTY		CITY		EXCESS	TEMP EASE	BORROW		OTHER	HOUSE	BUILDING(S)	A/C ONLY	TOTAL ACQ.
		FEE	EASE	FEE	EASE	FEE	EASE			FEE	T.E.					
1D	Hinton Drainage District - Fee															
2	Pinnacle Bank, Sioux City - Fee							.03 AC								
3	Terrie R. Binneboese - Fee	.01 AC														
	Stephen P. Binneboese - Fee															
4	KLR, LLC - Fee	.06 AC														
5	Nicholas T. Holton - Fee	.05 AC														
6	Held's Angus, Inc. - Fee	2.55 AC							12228 SF					X		
7A	Mark D. Held - Fee	.02 AC														
9	Patricia Jo Taggert - Fee	.23 AC							450 SF							
10	Ronald C. Fischer - Fee	.39 AC												X		
11	Derk J. Kounkel - Fee	.02 AC							575 SF			X				
12	Marian E. Schneider Revocable Trust - Fee	.19 AC							992 SF					X		
	Otto W. Schneider Revocable Trust - Fee															
13	Brenton Feuchtenburger - Fee	.14 AC														
14	Kimberly L. Ummach - Fee	.07 AC							360 SF			X				
15	Chris R. Beeck - Fee	1.01 AC							360 SF			X				
16	James Joseph Brummond - Fee														X	
17	Del Joy Farms, Inc. - Fee				0.09 AC				4566 SF							
18	James D. Felton - Fee	.82 AC			0.63 AC									X		
	Thomas L. Felton - Fee															
19	Linda K. Adams - Fee	1051 SF							496 SF			X				
20	Derek A Lochner - Fee	749 SF										X				
21	Jeff Strom - Fee	309 SF										X				
22	Frank J. Froelich - Fee	.24 AC												X		
23	Zefferino Martinez Becerra - Fee	.13 AC							875 SF			X				
24	Keith A. Schindler - Fee	.1 AC														
25	Madonna M. Hansen - Fee								1851 SF			X				
26	Bruce T. Kramer - Fee	.18 AC										X				
27	Tim Konidas - Fee	.36 AC							619 SF			X				
28	Phillip J. McBride Revocable Living Trust - Fee	.37 AC							4513 SF							
29	Kirby Eli - Fee	.05 AC														
30	Terry R. Strawn - Fee	.02 AC														
31	Glenn Ruhland - Fee	.06 AC										X				
32	Nathon Smith - Fee														X	
33	Our 2nd Chance, L.L.C. - Fee														X	
34	Larry & Lori Doeschot, L.L.C. - Fee														X	
	Junkyard Pub 'N Grub, L.L.C. - CP1															
35	The Asparagus Guy, L.L.C. - Fee														X	
36	Ronald E. Grieme - Fee														X	
37	Raymond S. Stoulp - Fee														X	
38	Troy W. Hedlund - Fee														X	
39	Lorraine F. Quinn - Fee	327 SF										X				





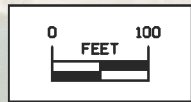
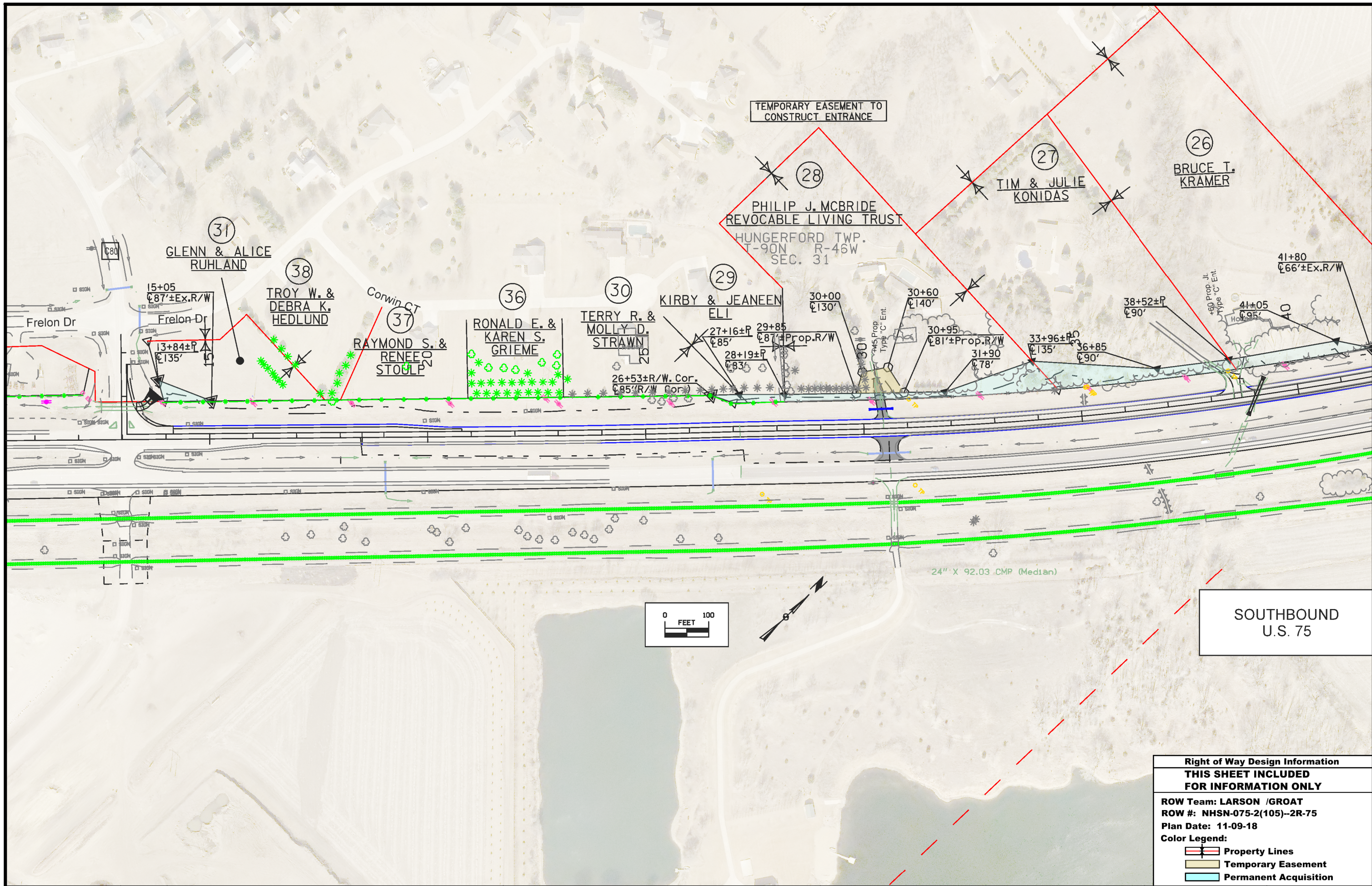

**SOUTHBOUND  
U.S. 75**

<b>Right of Way Design Information</b>	
<b>THIS SHEET INCLUDED FOR INFORMATION ONLY</b>	
ROW Team: LARSON /GROAT	
ROW #: NHSN-075-2(105)-2R-75	
Plan Date: 11-09-18	
Color Legend:	
	Property Lines
	Temporary Easement
	Permanent Acquisition



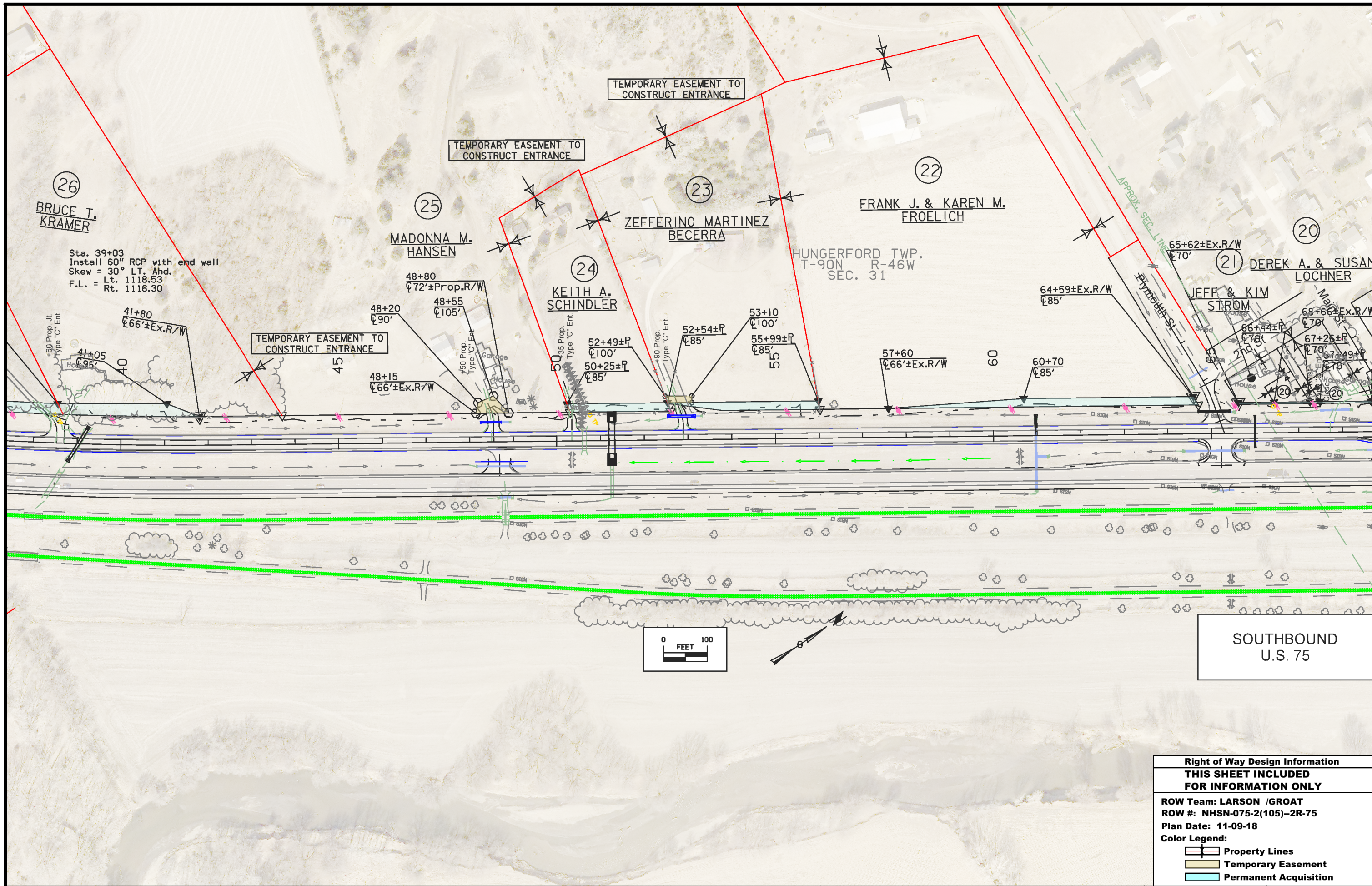

TEMPORARY EASEMENT TO CONSTRUCT ENTRANCE

TEMPORARY EASEMENT TO CONSTRUCT ENTRANCE

TEMPORARY EASEMENT TO CONSTRUCT ENTRANCE

SOUTHBOUND  
U.S. 75

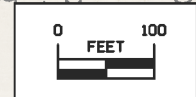

<b>Right of Way Design Information</b>	
<b>THIS SHEET INCLUDED FOR INFORMATION ONLY</b>	
ROW Team: LARSON /GROAT	
ROW #: NHSN-075-2(105)-2R-75	
Plan Date: 11-09-18	
Color Legend:	
	Property Lines
	Temporary Easement
	Permanent Acquisition



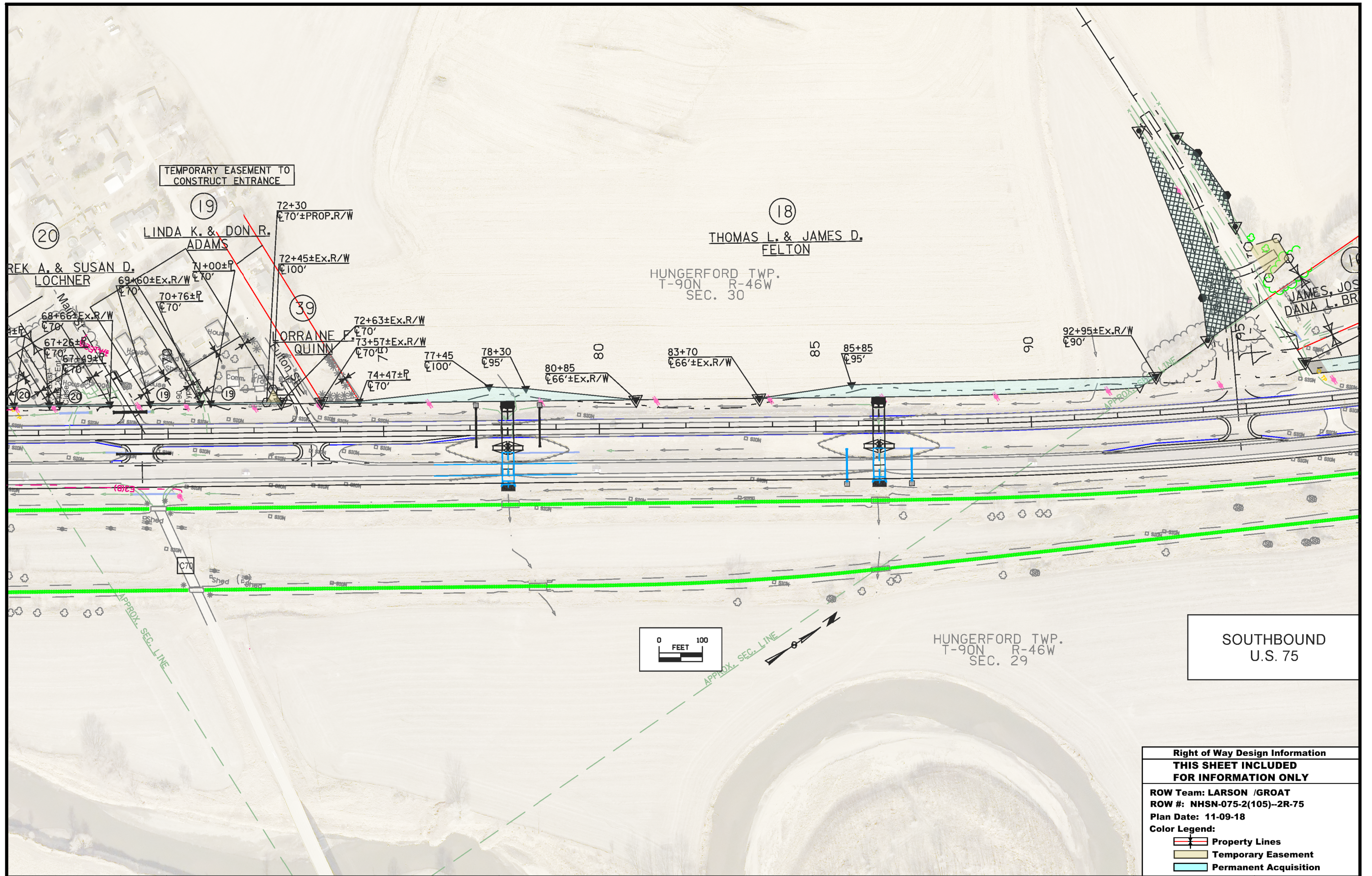

TEMPORARY EASEMENT TO  
CONSTRUCT ENTRANCE

19

LINDA K. & DON R.  
ADAMS

20

REK A. & SUSAN D.  
LOCHNER

18

THOMAS L. & JAMES D.  
FELTON

HUNGERFORD TWP.  
T-90N R-46W  
SEC. 30

39

LORRAINE F.  
QUINN

10

JAMES, JOS  
DANA L. BR

HUNGERFORD TWP.  
T-90N R-46W  
SEC. 29

SOUTHBOUND  
U.S. 75

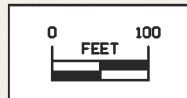

<b>Right of Way Design Information</b>	
<b>THIS SHEET INCLUDED FOR INFORMATION ONLY</b>	
ROW Team: LARSON /GROAT	
ROW #: NHSN-075-2(105)-2R-75	
Plan Date: 11-09-18	
Color Legend:	
	Property Lines
	Temporary Easement
	Permanent Acquisition



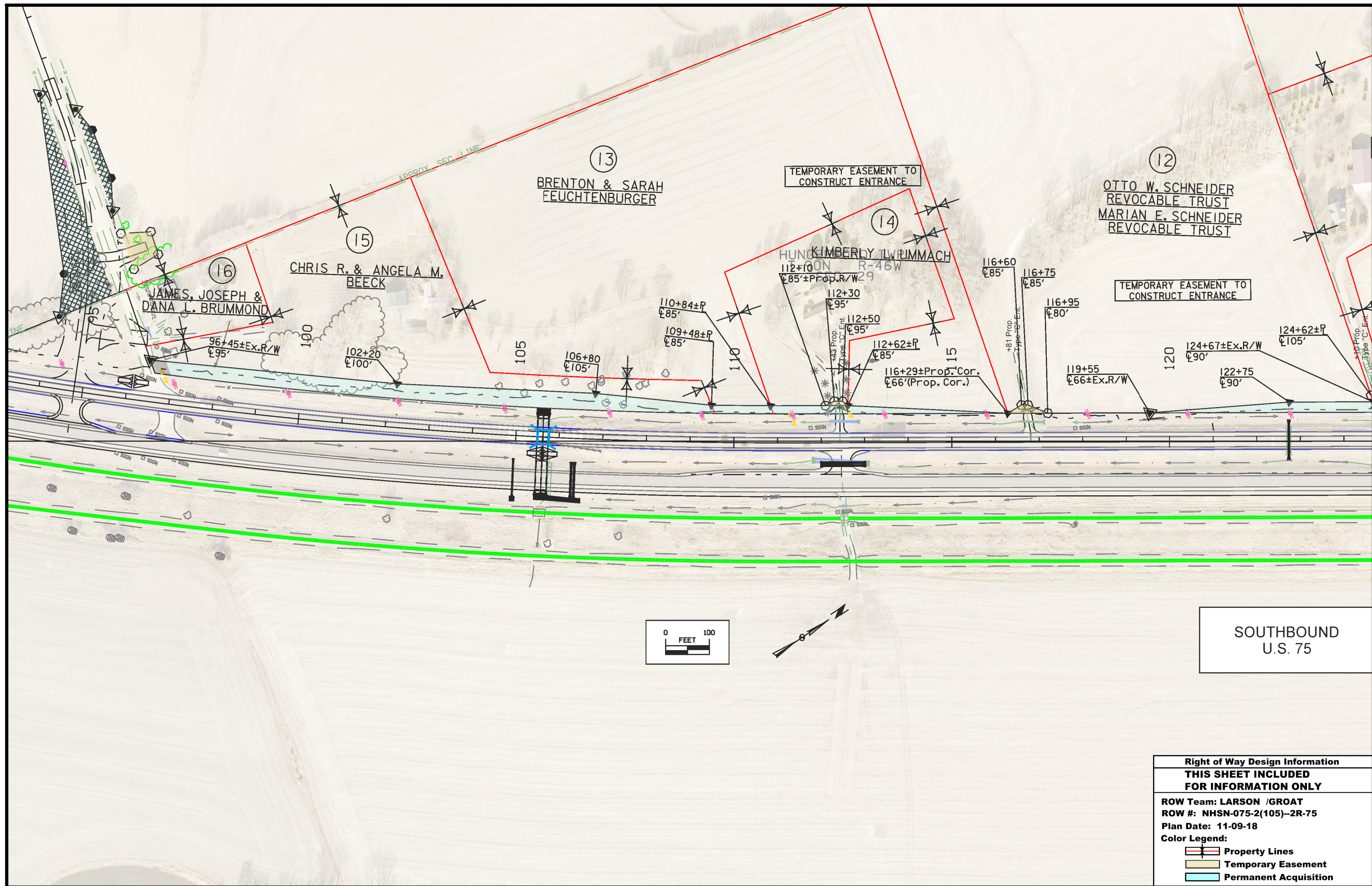

SOUTHBOUND  
U.S. 75

<b>Right of Way Design Information</b>	
<b>THIS SHEET INCLUDED FOR INFORMATION ONLY</b>	
ROW Team: LARSON /GROAT	
ROW #: NHSN-075-2(105)-2R-75	
Plan Date: 11-09-18	
Color Legend:	
	Property Lines
	Temporary Easement
	Permanent Acquisition



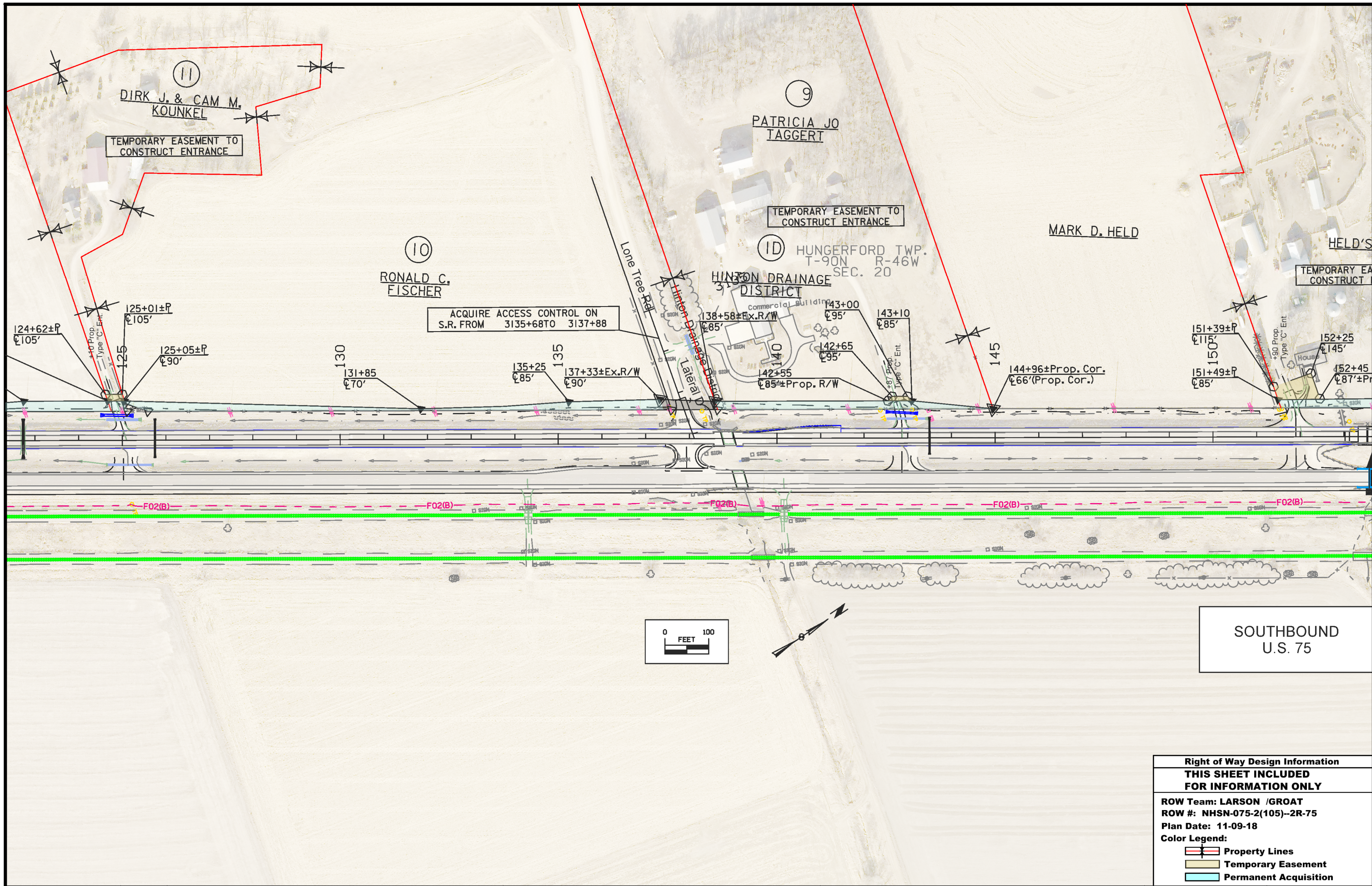

SOUTHBOUND  
U.S. 75

<b>Right of Way Design Information</b>	
<b>THIS SHEET INCLUDED FOR INFORMATION ONLY</b>	
ROW Team: LARSON /GROAT	
ROW #: NHSN-075-2(105)-2R-75	
Plan Date: 11-09-18	
Color Legend:	
	Property Lines
	Temporary Easement
	Permanent Acquisition



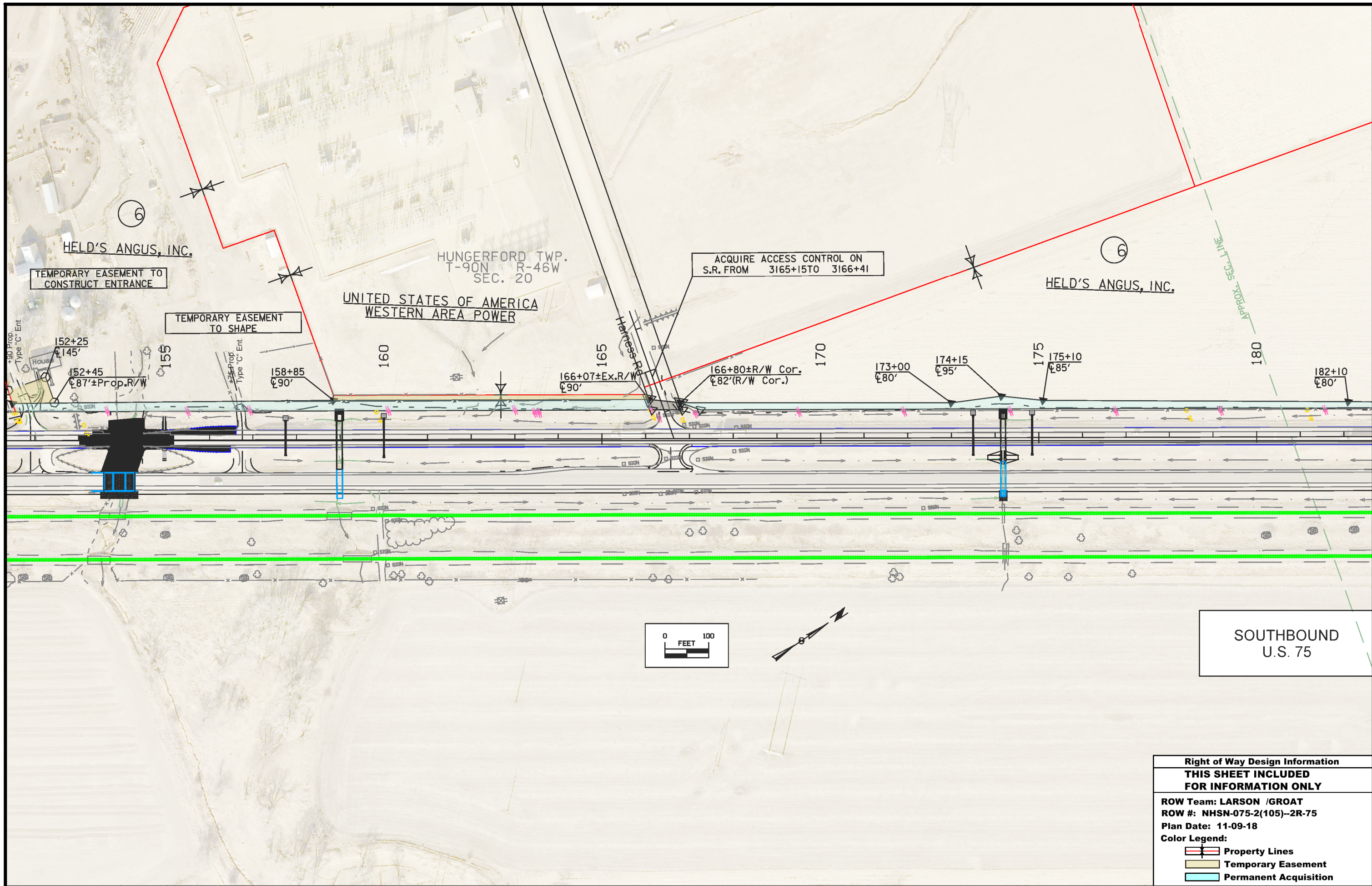

**Right of Way Design Information**  
**THIS SHEET INCLUDED**  
**FOR INFORMATION ONLY**



ROW Team: LARSON /GROAT  
 ROW #: NHSN-075-2(105)-2R-75  
 Plan Date: 11-09-18

Color Legend:  
 [Red Line] Property Lines  
 [Yellow Area] Temporary Easement  
 [Cyan Area] Permanent Acquisition

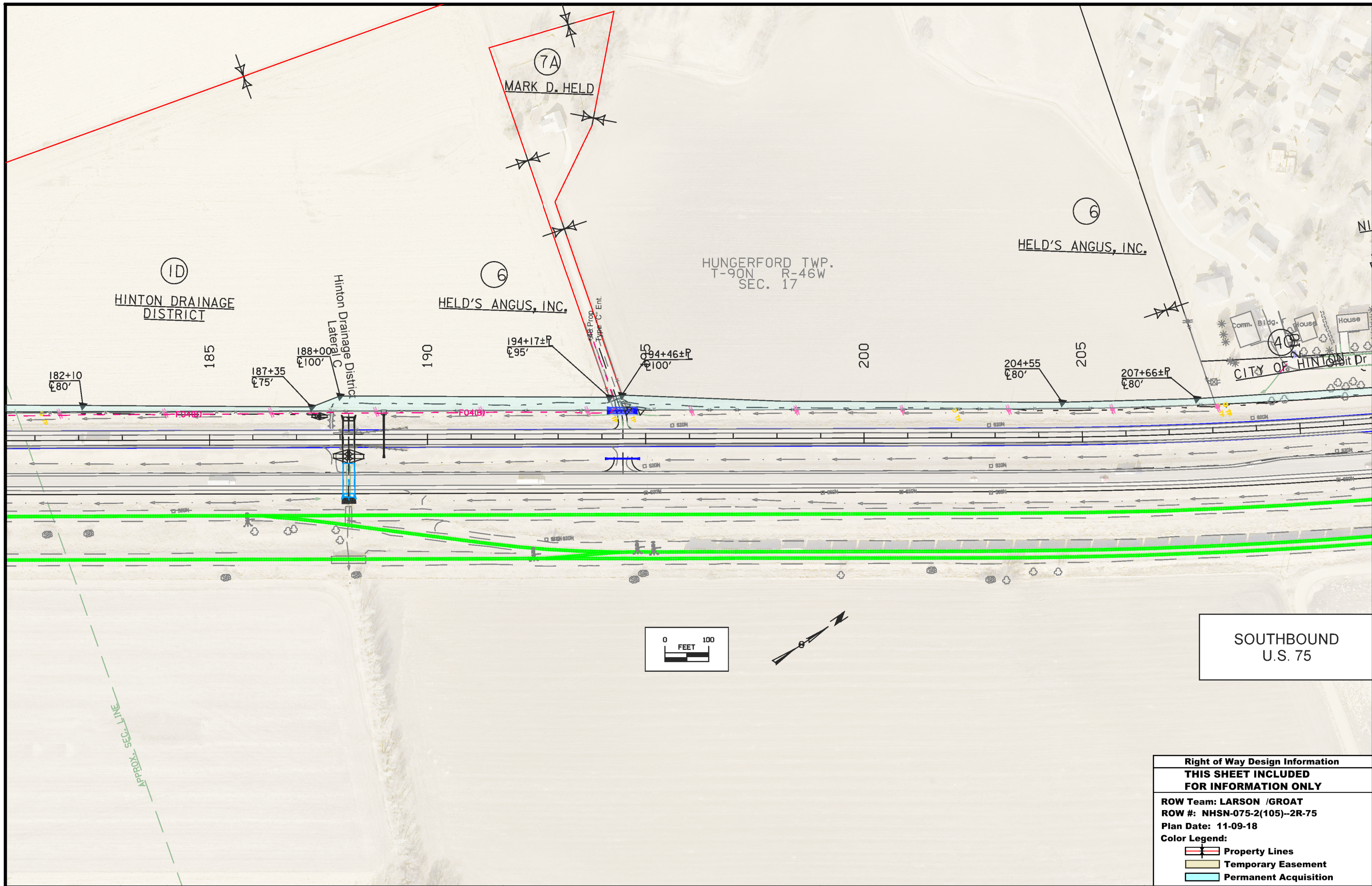



SOUTHBOUND  
U.S. 75

<b>Right of Way Design Information</b>	
<b>THIS SHEET INCLUDED FOR INFORMATION ONLY</b>	
ROW Team: LARSON /GROAT	
ROW #: NHSN-075-2(105)-2R-75	
Plan Date: 11-09-18	
Color Legend:	
	Property Lines
	Temporary Easement
	Permanent Acquisition



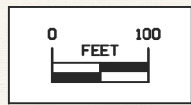
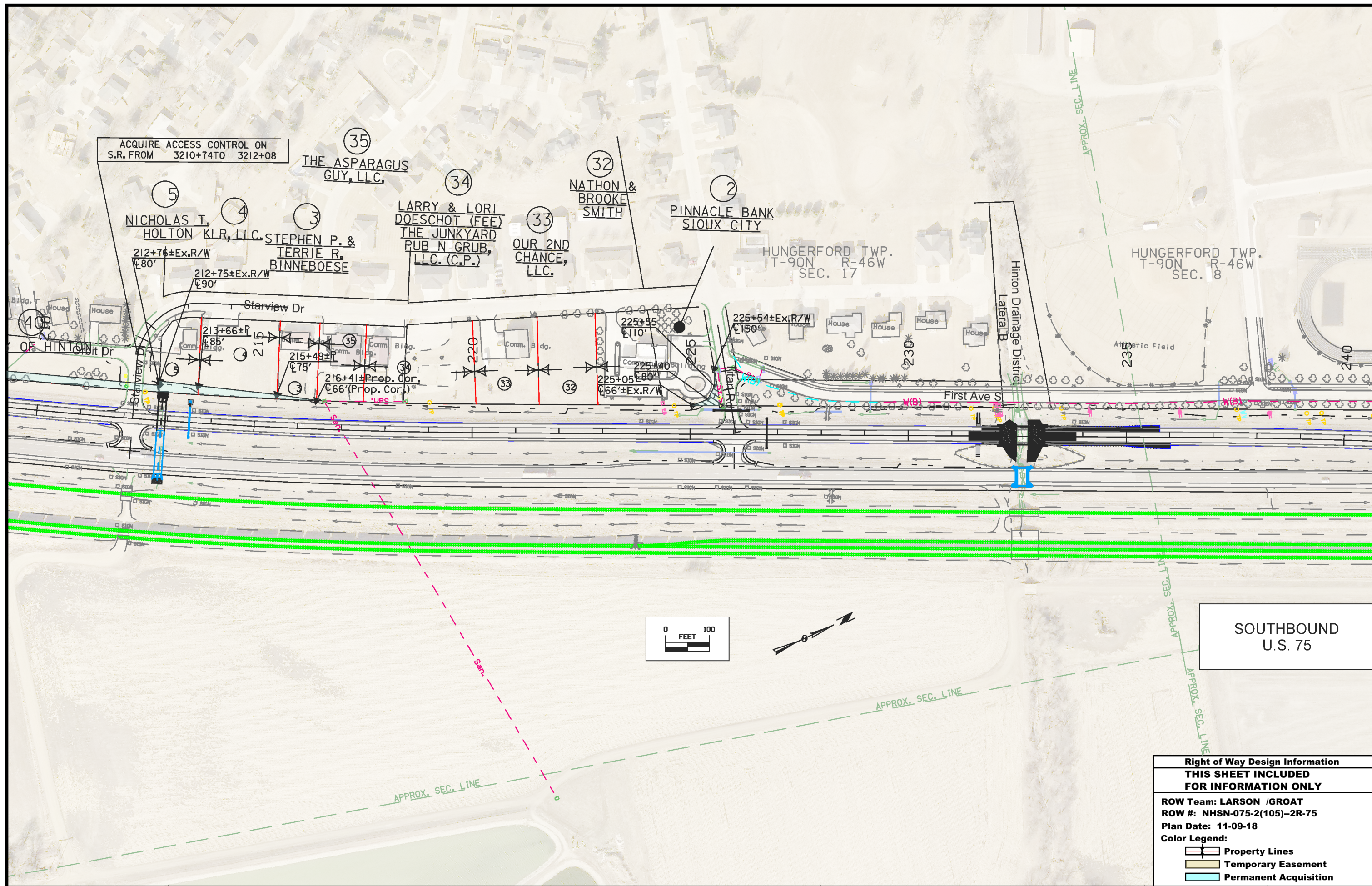

**SOUTHBOUND  
U.S. 75**

<b>Right of Way Design Information</b>	
<b>THIS SHEET INCLUDED FOR INFORMATION ONLY</b>	
ROW Team: LARSON /GROAT	
ROW #: NHSN-075-2(105)-2R-75	
Plan Date: 11-09-18	
Color Legend:	
	Property Lines
	Temporary Easement
	Permanent Acquisition



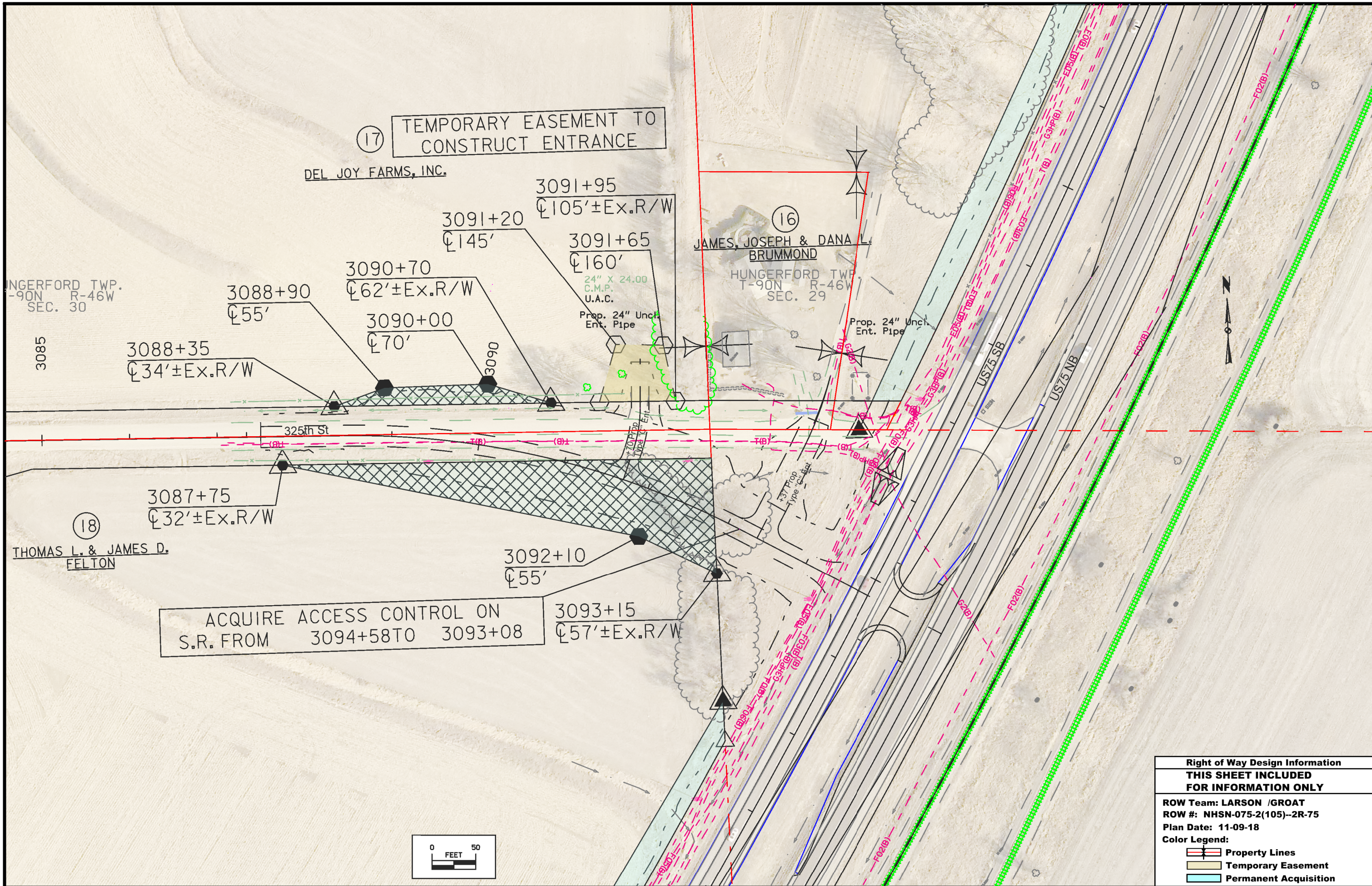

①⑦ TEMPORARY EASEMENT TO CONSTRUCT ENTRANCE

DEL JOY FARMS, INC.

①⑥ JAMES, JOSEPH & DANA L. BRUMMOND  
HUNGERFORD TWP. T-90N R-46W SEC. 29

HUNGERFORD TWP. T-90N R-46W SEC. 30

3085

①⑧ THOMAS L. & JAMES D. FELTON

ACQUIRE ACCESS CONTROL ON S.R. FROM 3094+58 TO 3093+08

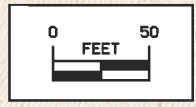

<b>Right of Way Design Information</b>	
<b>THIS SHEET INCLUDED FOR INFORMATION ONLY</b>	
ROW Team: LARSON /GROAT	
ROW #: NHSN-075-2(105)--2R-75	
Plan Date: 11-09-18	
Color Legend:	
	Property Lines
	Temporary Easement
	Permanent Acquisition