

Sta. 258+34.35  
2' X 2' X 46.0' RCB W/ 30" Conc Pipe Extensions  
D.A. = 2 Ac - R

Lincoln Twp.  
T-76N R-24W  
SEC. 29

REVISED	1/28/13	PAR	3
REVISED	3/11/13	PAR	4,7

SCS PI Sta 264+10.92  
Δ = 35° 10' 54.09" (LT)  
Theta = 2° 59' 45.09"  
Ls = 160.00  
Ts = 565.29  
Es = 75.79  
P = 0.70  
K = 79.99  
Xc = 159.96  
Yc = 2.79  
LT = 106.68  
ST = 53.35  
LC = 159.98

Curve Data  
Δ = 29° 11' 23.92" (LT)  
T = 398.39  
L = 779.48  
R = 1,530.00  
E = 51.02

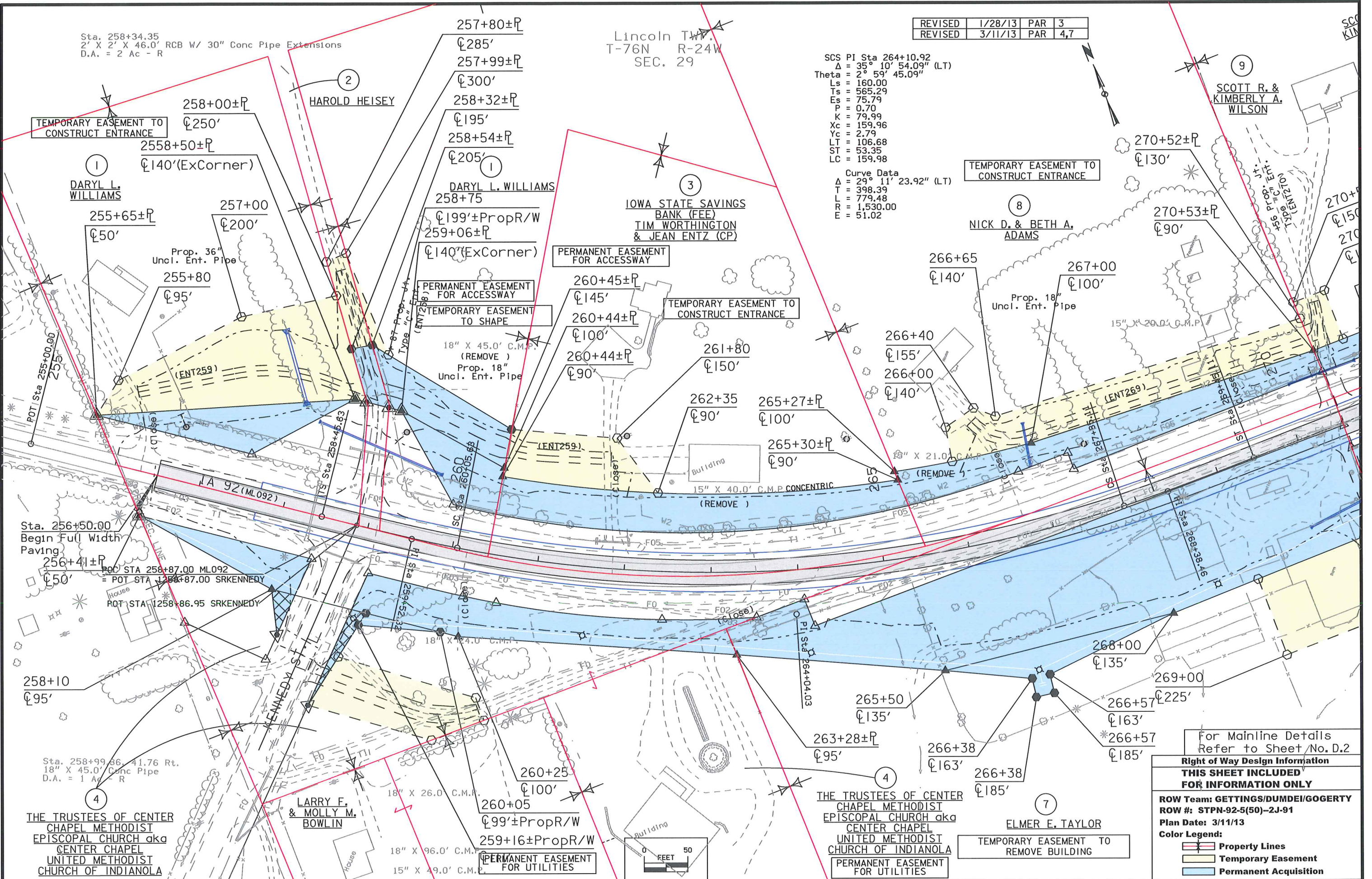

For Mainline Details  
Refer to Sheet No. D.2

**Right of Way Design Information**  
**THIS SHEET INCLUDED**  
**FOR INFORMATION ONLY**

ROW Team: GETTINGS/DUMDEI/GOGERTY  
ROW #: STPN-92-5(50)-2J-91  
Plan Date: 3/11/13

Color Legend:  
 Property Lines  
 Temporary Easement  
 Permanent Acquisition

THE TRUSTEES OF CENTER  
CHapel METHODIST  
EpISCOPAL CHURCH aka  
CENTER CHAPEL  
UNITED METHODIST  
CHURCH OF INDIANOLA

LARRY F.  
& MOLLY M.  
BOWLIN

THE TRUSTEES OF CENTER  
CHapel METHODIST  
EpISCOPAL CHURCH aka  
CENTER CHAPEL  
UNITED METHODIST  
CHURCH OF INDIANOLA

ELMER E. TAYLOR  
TEMPORARY EASEMENT TO  
REMOVE BUILDING



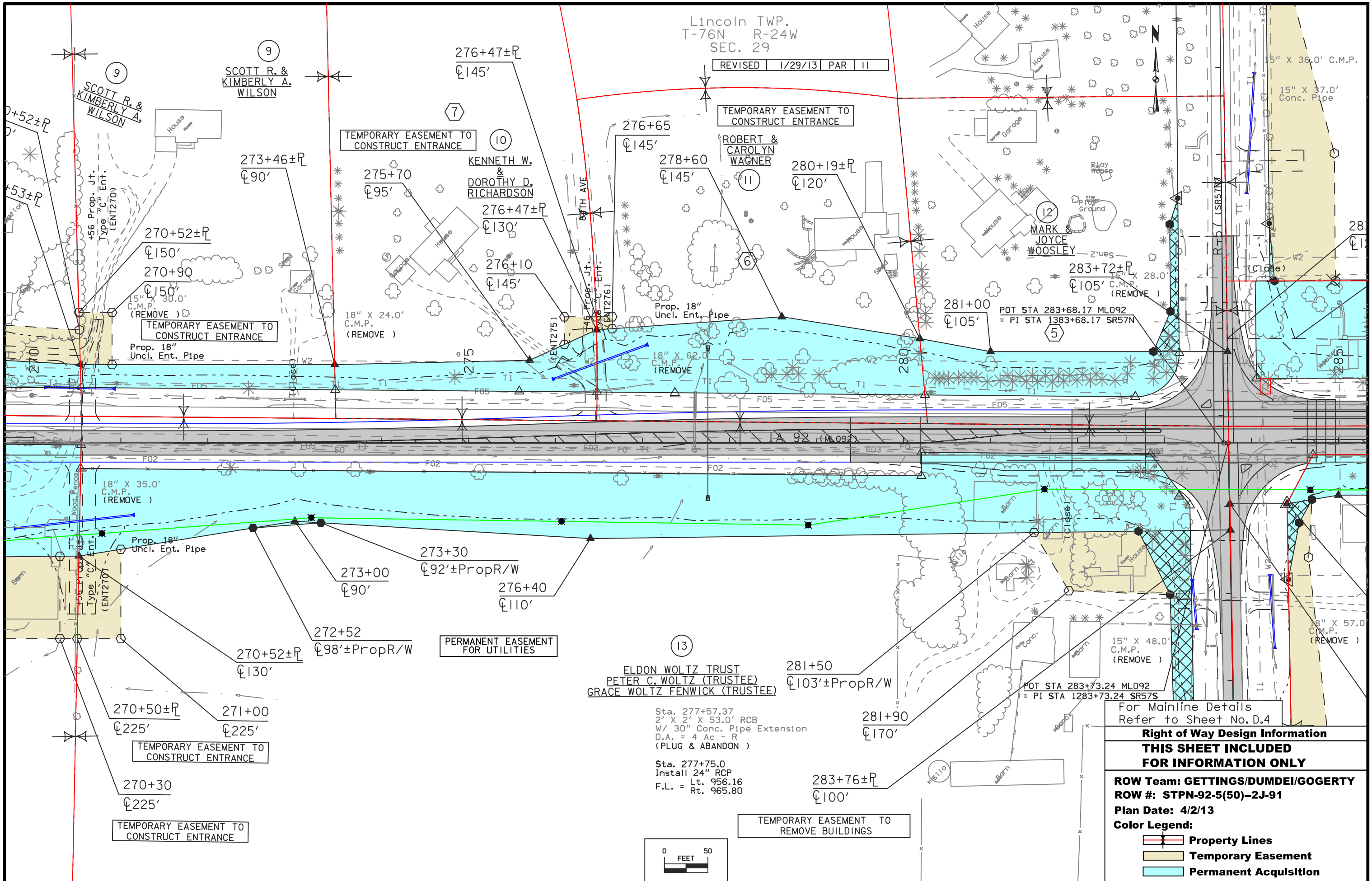

Lincoln TWP.  
T-76N R-24W  
SEC. 29

REVISED 1/29/13 PAR 11

TEMPORARY EASEMENT TO  
CONSTRUCT ENTRANCE

ROBERT &  
CAROLYN  
WAGNER

280+19±R  
±120'

MARK &  
JOYCE  
WOOSLEY

283+72±R  
±105' C.M.P.  
(REMOVE)

POT STA 283+68.17 ML092  
= PI STA 1383+68.17 SR57N

13  
ELDON WOLTZ TRUST  
PETER C. WOLTZ (TRUSTEE)  
GRACE WOLTZ FENWICK (TRUSTEE)

Sta. 277+57.37  
2' X 2' X 53.0' RCB  
W/ 30" Conc. Pipe Extension  
D.A. = 4 Ac - R  
(PLUG & ABANDON)

Sta. 277+75.0  
Install 24" RCP  
F.L. = Lt. 956.16  
Rt. 965.80

TEMPORARY EASEMENT TO  
REMOVE BUILDINGS

For Mainline Details  
Refer to Sheet No. D.4

**Right of Way Design Information**

**THIS SHEET INCLUDED  
FOR INFORMATION ONLY**

**ROW Team: GETTINGS/DUMDEI/GOGERTY  
ROW #: STPN-92-5(50)--2J-91**

**Plan Date: 4/2/13**

**Color Legend:**

- Property Lines
- Temporary Easement
- Permanent Acquisition

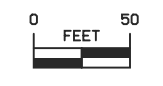

Lincoln TWP.  
T-76N R-24W  
SEC. 29

REVISED	3/11/13	PAR	17,21
REVISED	4/10/13	PAR	20
REVISED	5/3/13	PAR	17

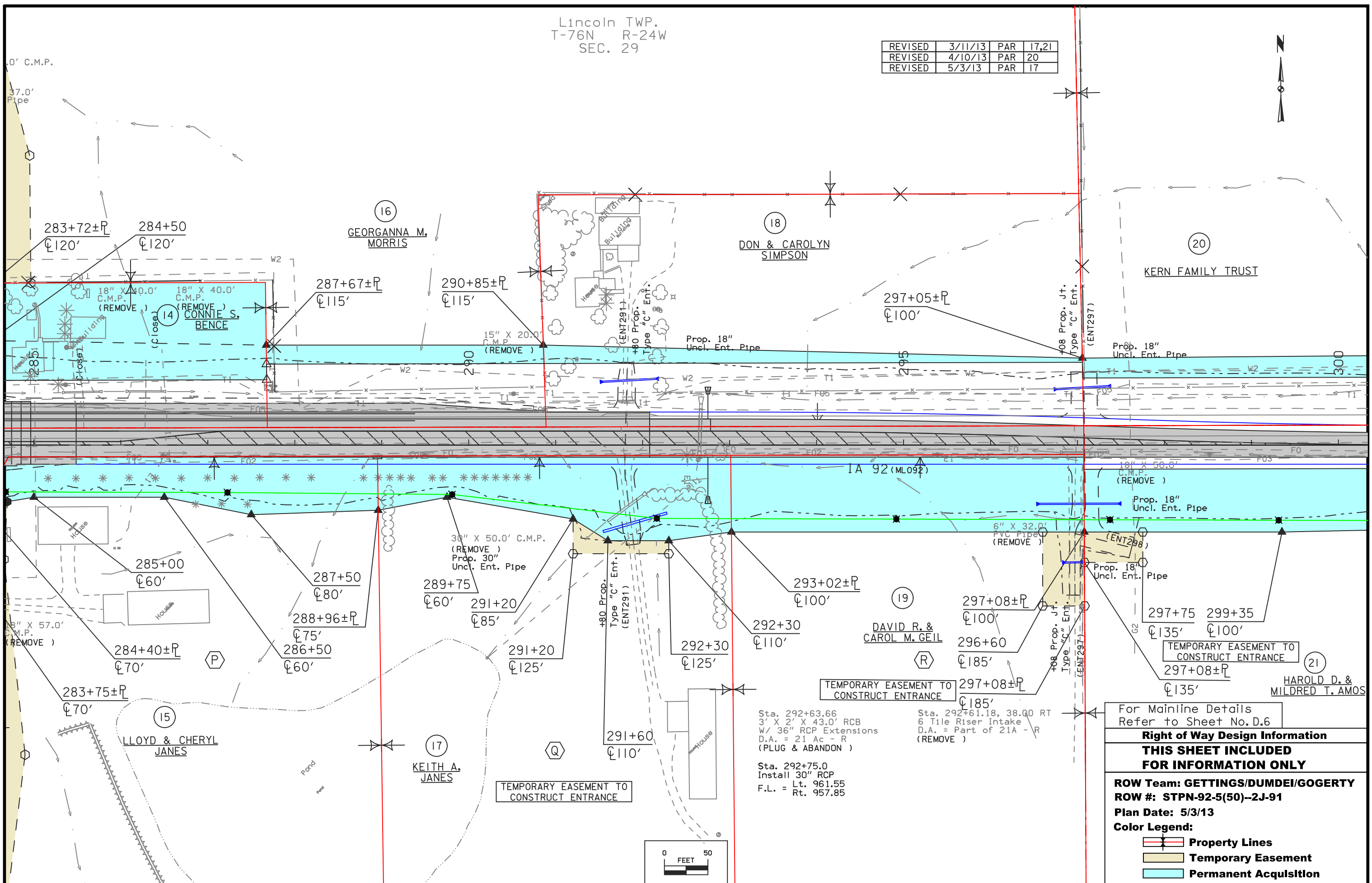

Sta. 292+63.66  
3' X 2' X 43.0' RCB  
W/ 36" RCP Extensions  
D.A. = 21 Ac - R  
(PLUG & ABANDON )

Sta. 292+61.18, 38.00 RT  
6 Tile Riser Intake  
D.A. = Part of 21A - R  
(REMOVE )

Sta. 292+75.0  
Install 30" RCP  
F.L. = Lt. 961.55  
Rt. 957.85

For Mainline Details  
Refer to Sheet No. D.6

**Right of Way Design Information**

**THIS SHEET INCLUDED FOR INFORMATION ONLY**

**ROW Team: GETTINGS/DUMDEI/GOGERTY**

**ROW #: STPN-92-5(50)--2J-91**

**Plan Date: 5/3/13**

**Color Legend:**

- Property Lines
- Temporary Easement
- Permanent Acquisition

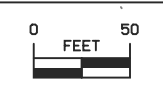

Lincoln TWP.  
T-76N R-24W  
SEC. 29

Lincoln TWP.  
T-76N R-24W  
SEC. 28

(20)  
KERN FAMILY TRUST

(23)  
DOROTHY F.  
ABBOTT &  
KIM A.  
SILVER

REVISED	3/11/13	PAR	21,22
REVISED	4/10/13	PAR	20

(25)  
DWIGHT T.  
MC CORMICK

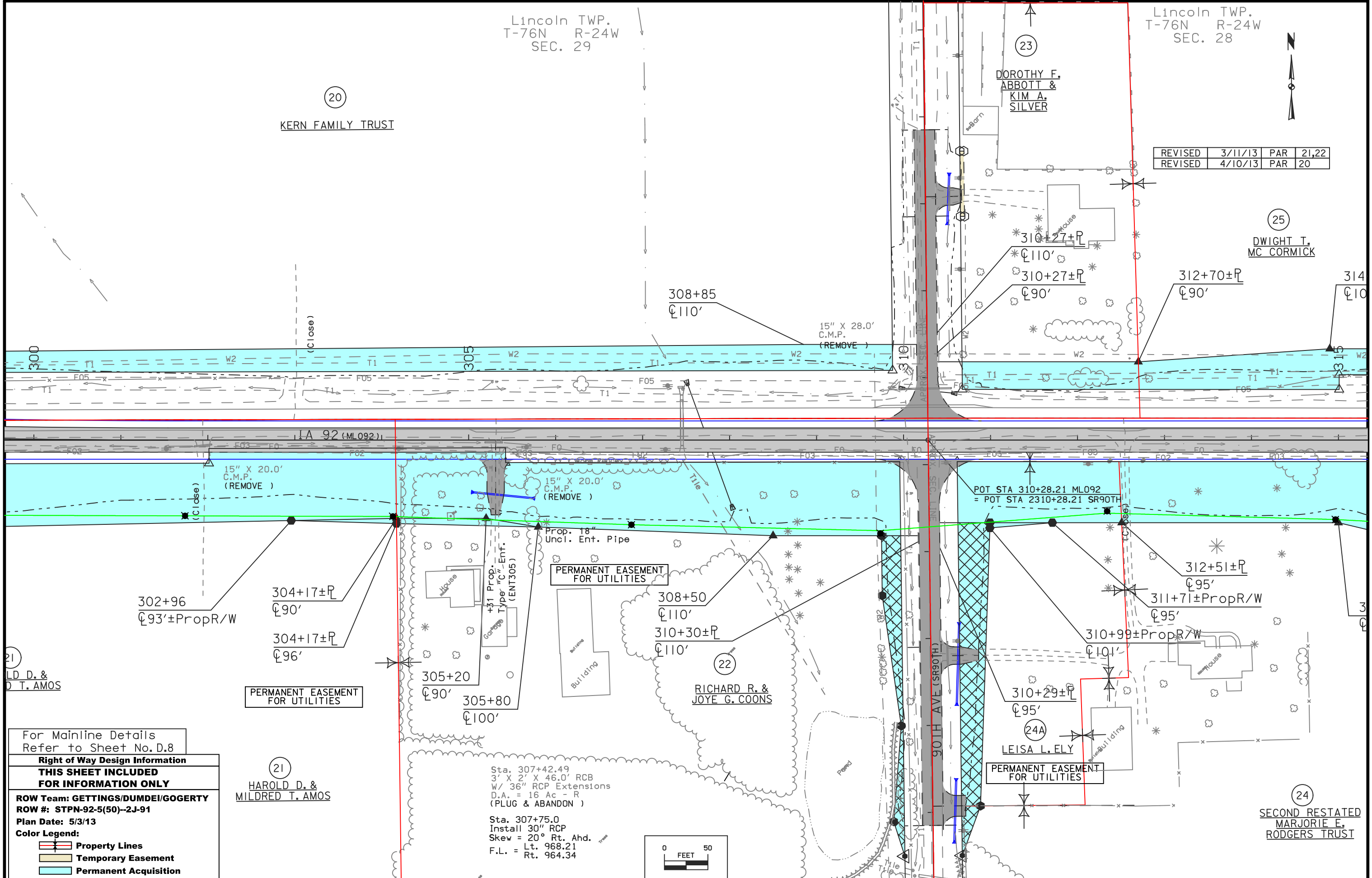

(21)  
LD D. &  
D T. AMOS

(21)  
HAROLD D. &  
MILDRED T. AMOS

PERMANENT EASEMENT  
FOR UTILITIES

(22)  
RICHARD R. &  
JOYE G. COONS

(24A)  
LEISA L. ELY

(24)  
SECOND RESTATED  
MARJORIE E.  
RODGERS TRUST

For Mainline Details  
Refer to Sheet No.D.8

**Right of Way Design Information**  
**THIS SHEET INCLUDED**  
**FOR INFORMATION ONLY**

**ROW Team: GETTINGS/DUMDEI/GOGERTY**  
**ROW #: STPN-92-5(50)--2J-91**  
**Plan Date: 5/3/13**

**Color Legend:**

- Property Lines
- Temporary Easement
- Permanent Acquisition

Sta. 307+42.49  
3' X 2' X 46.0' RCB  
W/ 36" RCP Extensions  
D.A. = 16 Ac - R  
(PLUG & ABANDON)

Sta. 307+75.0  
Install 30" RCP  
Skew = 20° Rt. Ahd.  
F.L. = Lt. 968.21  
Rt. 964.34

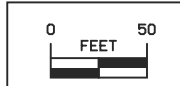

Lincoln TWP.  
T-76N R-24W  
SEC. 28

REVISED 3/11/13 PAR 25,27

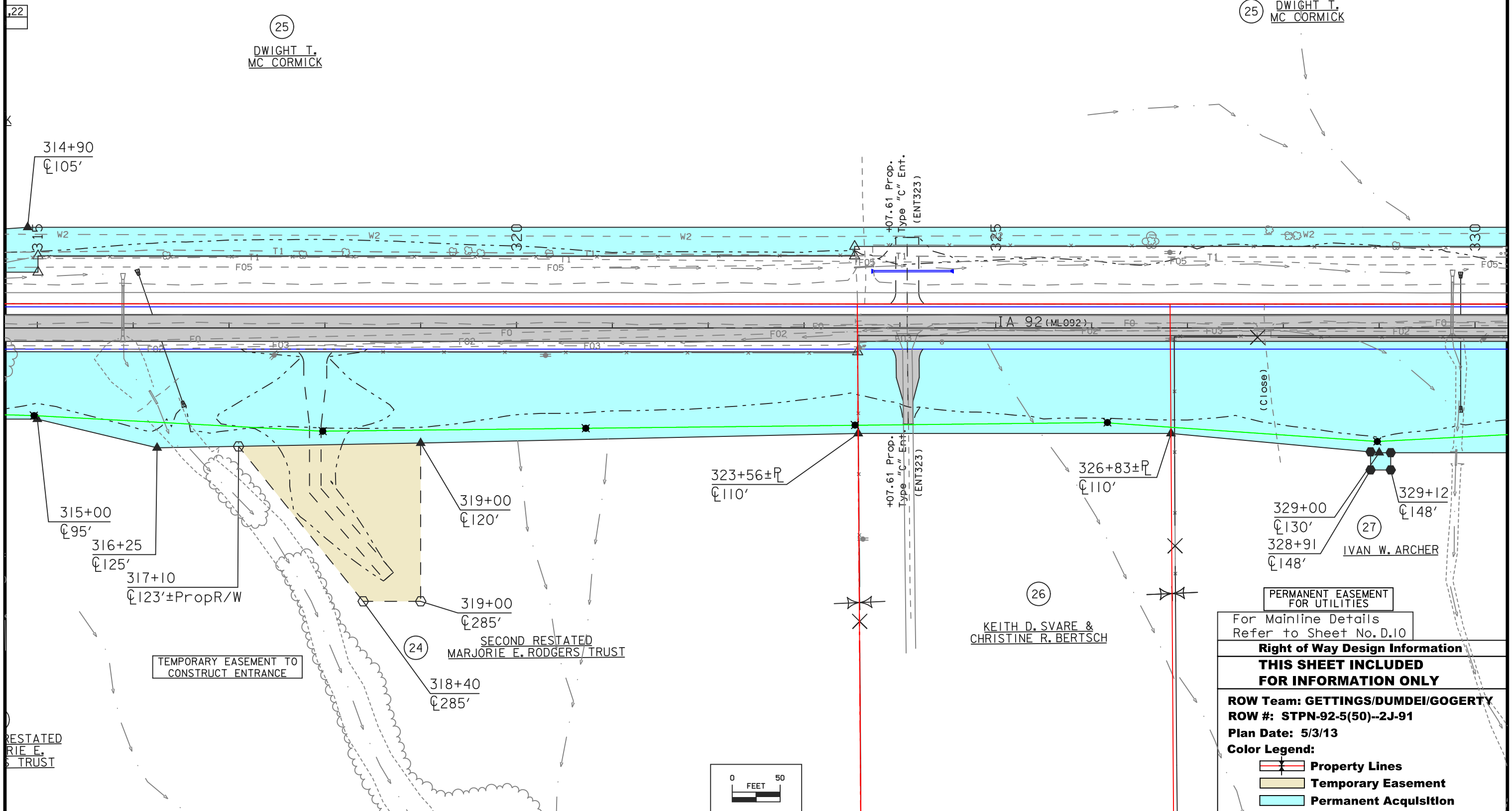

PERMANENT EASEMENT FOR UTILITIES

For Mainline Details Refer to Sheet No.D.10

**Right of Way Design Information**

**THIS SHEET INCLUDED FOR INFORMATION ONLY**

ROW Team: GETTINGS/DUMDEI/GOGERTY  
ROW #: STPN-92-5(50)--2J-91  
Plan Date: 5/3/13

**Color Legend:**

- Property Lines
- Temporary Easement
- Permanent Acquisition

**Right of Way Design Information**  
**THIS SHEET INCLUDED**  
**FOR INFORMATION ONLY**

ROW Team: **GETTINGS/DUMDEI/GOGERTY**  
ROW #: **STPN-92-5(50)--2J-91**  
Plan Date: **5/3/13**  
Color Legend:

- Property Lines
- Temporary Easement
- Permanent Acquisition

For Mainline Details  
Refer to Sheet No.D.12

REVISED	3/11/13	PAR	27
REVISED	5/3/13	PAR	27

(25) DWIGHT T. MC CORMICK

(28) BILL & KATHY BRUERE

TEMPORARY EASEMENT TO  
CONSTRUCT ENTRANCE

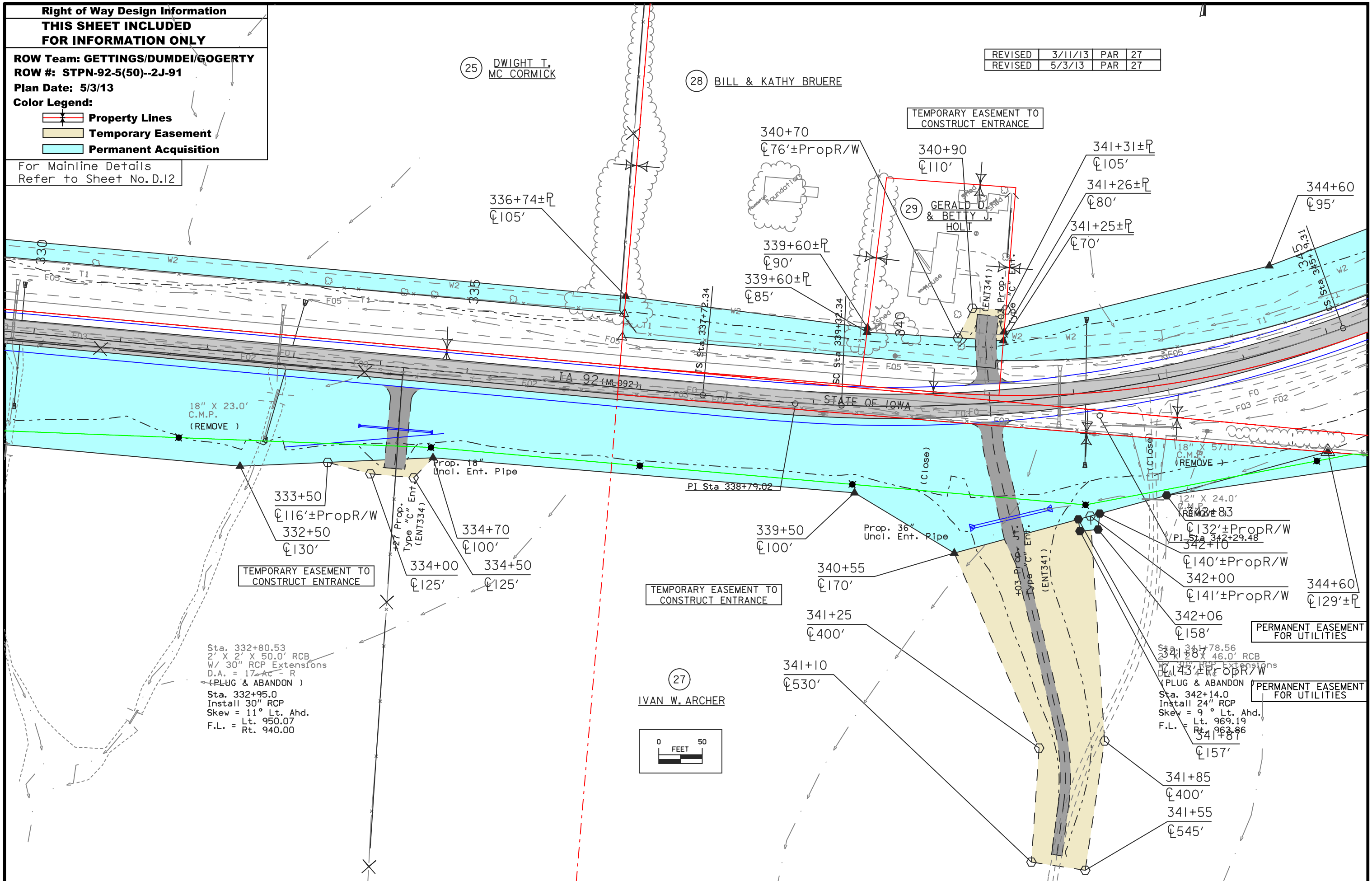

18" X 23.0'  
C.M.P.  
(REMOVE)

TEMPORARY EASEMENT TO  
CONSTRUCT ENTRANCE

TEMPORARY EASEMENT TO  
CONSTRUCT ENTRANCE

PERMANENT EASEMENT  
FOR UTILITIES

PERMANENT EASEMENT  
FOR UTILITIES

Sta. 332+80.53  
2' X 2' X 50.0' RCB  
W/ 30" RCP Extensions  
D.A. = 17.46 - R  
(PLUG & ABANDON)  
Sta. 332+95.0  
Install 30" RCP  
Skew = 11° Lt. Ahd.  
F.L. = Lt. 950.07  
Rt. 940.00

Sta. 341+78.56  
2' X 2' X 46.0' RCB  
W/ 30" RCP Extensions  
D.A. = 13.44 - R  
(PLUG & ABANDON)  
Sta. 342+14.0  
Install 24" RCP  
Skew = 9° Lt. Ahd.  
F.L. = Lt. 969.19  
Rt. 968.86

(27) IVAN W. ARCHER

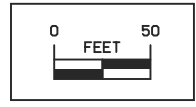

REVISED 3/11/13 PAR 27

Lincoln TWP.  
T-76N R-24W  
SEC. 28

TEMPORARY EASEMENT TO  
CONSTRUCT ENTRANCE

(28) BILL & KATHY BRUERE

353+60  
±75'

351+90  
±77'±ExR/W

351+16±R  
±101'(ExCorner)

GREGORY A. & KELLI A.  
MC CORMICK

353+35  
±110'

354+15  
±75'

(33) MICHAEL D.  
& MARYLEE  
VANDERPOOL

(31)

STEVEN E. & MARTHA A.  
WEST

355+89±R

359+30  
±110'

Prop. 18"  
Uncl. Ent. Pipe

360+30  
±100'

360+00  
±100'

Prop. 18"  
Uncl. Ent. Pipe

359+00  
±89'±PropR/W

Prop. 18"  
Uncl. Ent. Pipe

360+00  
±100'

360+00  
±100'

15" X 18.0' C.M.P.  
(REMOVE)

344+60  
±95'

345  
±95'

346+79.31

PI Sta 348+19.99

348+19.99

348+19.99

348+19.99

348+19.99

348+19.99

348+19.99

348+19.99

348+19.99

348+19.99

348+19.99

348+19.99

348+19.99

348+19.99

348+19.99

348+19.99

348+19.99

348+19.99

348+19.99

348+19.99

348+19.99

348+19.99

348+19.99

348+19.99

348+19.99

348+19.99

348+19.99

348+19.99

348+19.99

348+19.99

348+19.99

348+19.99

348+19.99

348+19.99

348+19.99

348+19.99

348+19.99

348+19.99

348+19.99

PI Sta 345+72.66

345+72.66

345+72.66

345+72.66

345+72.66

345+72.66

345+72.66

345+72.66

345+72.66

345+72.66

345+72.66

345+72.66

345+72.66

345+72.66

345+72.66

345+72.66

345+72.66

345+72.66

345+72.66

345+72.66

345+72.66

345+72.66

345+72.66

345+72.66

345+72.66

345+72.66

350+50±R  
±85'

351+85  
±85'

353+65  
Prop. 18"  
Uncl. Ent. Pipe

355+07±R  
±90'

356+40  
±135'

356+61±R  
±95'

356+60±R  
±135'

359+00  
±135'

Prop. 18"  
Uncl. Ent. Pipe

359+00  
±135'

Prop. 18"  
Uncl. Ent. Pipe

359+65  
±95'±PropR/W

ALICE MARGARET STEVENSON HEIRS  
SHARON L. HAYDEN HEIRS &  
NANCY JO STEVENSON

(28A)

SHARON L. HAYDEN HEIRS &  
NANCY JO STEVENSON

(27) IVAN W. ARCHER

(27) IVAN W. ARCHER

(27A) IVAN W. ARCHER  
&  
REBECCA SAGE

(27) IVAN W. ARCHER

IVAN W.

SCS PI Sta 342+33.59  
Delta = 27° 58' 21.68" (LT)  
Theta = 2° 59' 45.09" (RT)  
Ls = 160.00  
Ts = 461.25  
Es = 47.46  
P = 0.70  
K = 79.99  
Xc = 159.96  
Yc = 2.79  
LT = 106.68  
ST = 53.35  
LC = 159.98

PERMANENT EASEMENT  
FOR UTILITIES

SCS PI Sta 352+55.89  
Delta = 28° 37' 45.84" (RT)  
Theta = 2° 59' 45.09" (RT)  
Ls = 160.00  
Ts = 470.58  
Es = 49.74  
P = 0.70  
K = 79.99  
Xc = 159.96  
Yc = 2.79  
LT = 106.68  
ST = 53.35  
LC = 159.98

Curve Data  
Delta = 22° 38' 15.66" (RT)  
T = 306.25  
L = 604.51  
R = 1,530.00  
E = 30.35

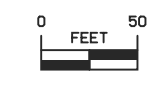

Sta. 358+05.35  
2' X 2' X 39.0' RCB  
W/ 30" RCP Extensions  
D.A. = 5 Ac - F  
(REMOVE)

Sta. 358+05.0  
Install 24" RCP  
F.L. = Lt. 966.75  
Rt. 964.88

For Mainline Details  
Refer to Sheet No. D.14

**Right of Way Design Information**

**THIS SHEET INCLUDED FOR INFORMATION ONLY**

**ROW Team: GETTINGS/DUMDEI/GOGERTY**

**ROW #: STPN-92-5(50)--2J-91**

**Plan Date: 3/11/13**

**Color Legend:**

- Property Lines
- Temporary Easement
- Permanent Acquisition

Lincoln TWP.  
T-76N R-24W  
SEC. 28

Lincoln TWP.  
T-76N R-24W  
SEC. 27

TEMPORARY EASEMENT TO  
CONSTRUCT ENTRANCE

TEMPORARY EASEMENT TO  
CONSTRUCT ENTRANCE

DEED LINE

OCCUPATION LINE

DEED LINE

OCCUPATION LINE

33  
MICHAEL D. &  
MARYLEE VANDERPOOL

27  
IVAN W. ARCHER

34  
RICK L. & MARY M.  
VAUGHT

TEMPORARY EASEMENT TO  
CONSTRUCT ENTRANCE

PERMANENT EASEMENT  
FOR UTILITIES

For Mainline Details  
Refer to Sheet No. D.16

Right of Way Design Information

**THIS SHEET INCLUDED  
FOR INFORMATION ONLY**

ROW Team: GETTINGS/DUMDEI/GOGERTY

ROW #: STPN-92-5(50)--2J-91

Plan Date: 5/30/13

Color Legend:

-  Property Lines
-  Temporary Easement
-  Permanent Acquisition

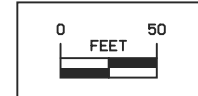



REVISED	1/23/13	PAR	33
REVISED	3/11/13	PAR	33A,36,37

Lincoln TWP.  
T-76N R-24W  
SEC. 27

15" X 60.0' Conc. Pipe

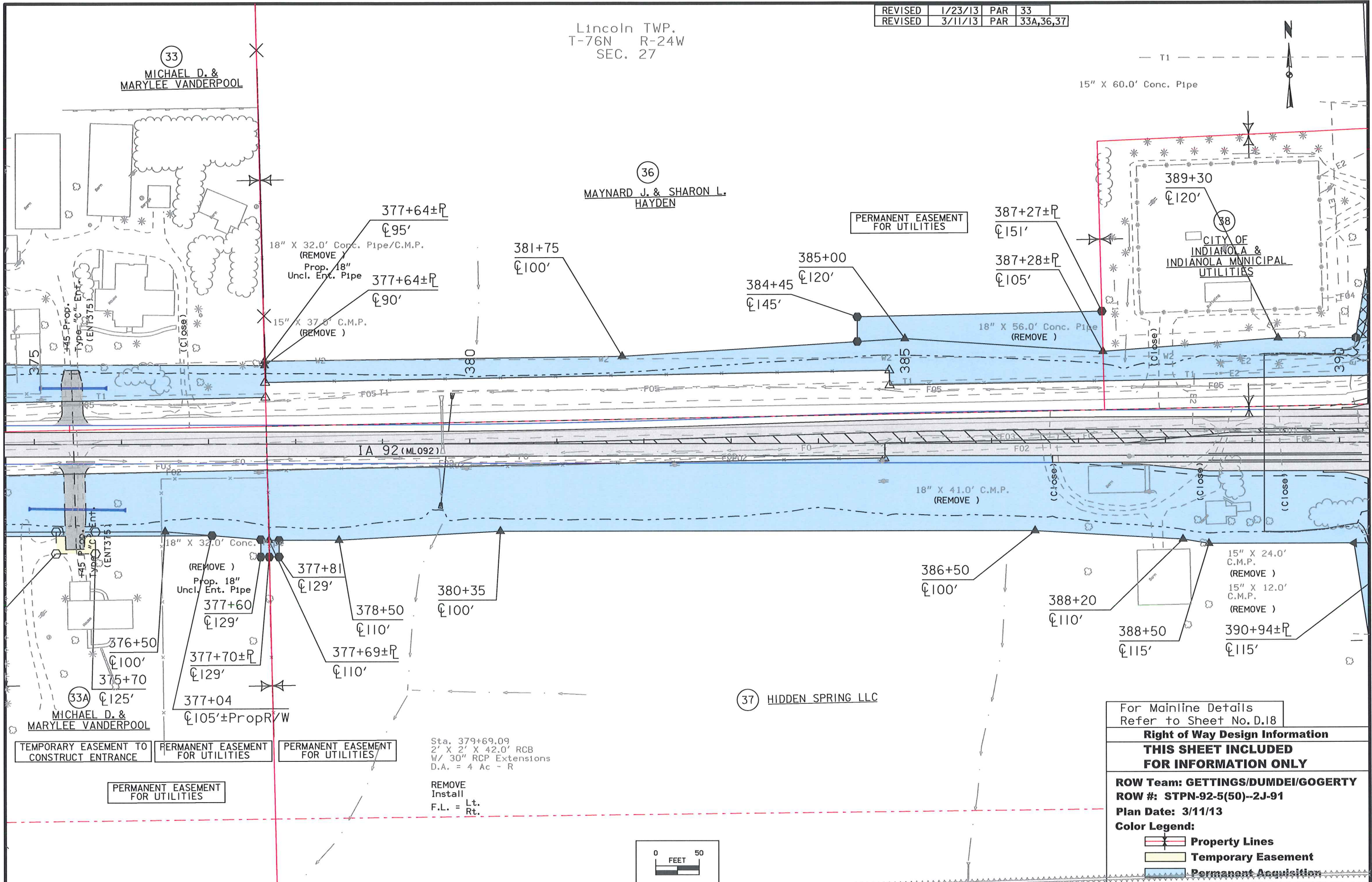

For Mainline Details Refer to Sheet No. D.18

**Right of Way Design Information**

**THIS SHEET INCLUDED FOR INFORMATION ONLY**

**ROW Team: GETTINGS/DUMDEI/GOGERTY**

**ROW #: STPN-92-5(50)--2J-91**

**Plan Date: 3/11/13**

**Color Legend:**

- Property Lines
- Temporary Easement
- Permanent Acquisition

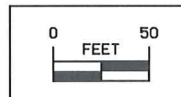

Sta. 379+69.09  
2' X 2' X 42.0' RCB  
W/ 30" RCP Extensions  
D.A. = 4 Ac - R

REMOVE  
Install  
F.L. = Lt.  
Rt.

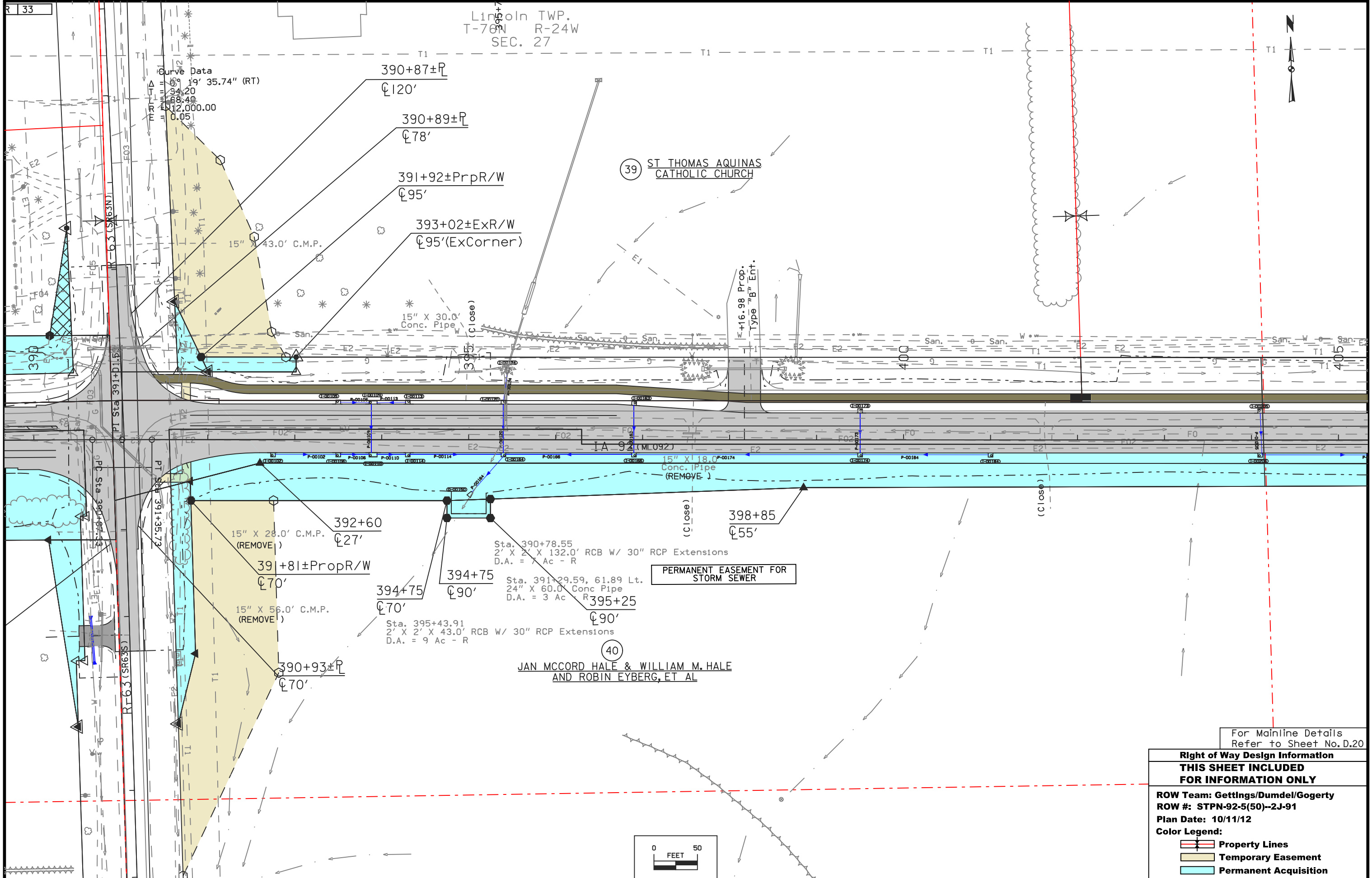

R 33

Lincoln TWP.  
T-76N R-24W  
SEC. 27

Curve Data  
 = 69' 19" 35.74" (RT)  
 = 34.20  
 = 68.40  
 = 12,000.00  
 = 0.05

39 ST THOMAS AQUINAS  
CATHOLIC CHURCH

40  
 JAN MCCORD HALE & WILLIAM M. HALE  
 AND ROBIN EYBERG, ET AL

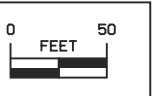

For Mainline Details  
Refer to Sheet No. D.20

<b>Right of Way Design Information</b>	
<b>THIS SHEET INCLUDED FOR INFORMATION ONLY</b>	
ROW Team: Gettings/Dumdel/Gogerty	
ROW #: STPN-92-5(50)--2J-91	
Plan Date: 10/11/12	
Color Legend:	
	Property Lines
	Temporary Easement
	Permanent Acquisition

Lincoln TWP.  
T-76N R-24W  
SEC. 27

Sta. 417+03.73, 37.07 Lt.  
22" X 14" X 60.0' Arch Conc Pipe  
D.A. = 4 Ac - r  
(U.A.C.)

Curve Data  
Δ = 0° 25' 37.45" (LT)  
T = 44.72  
L = 89.45  
R = 12,000.00  
E = 0.08

40  
JAN MCCORD HALE & WILLIAM M. HALE  
AND ROBIN R. EYBERG

REVISED 5/3/13 PAR 41

M & W FARM  
SERVICE CO

TEMPORARY EASEMENT TO  
SHAPE & CONSTRUCT ENTRANCE

15" X 24.0' C.M.P.  
(Remove)

IA 92 (ML092)

40  
JAN MCCORD HALE & WILLIAM M. HALE  
AND ROBIN R. EYBERG

Sta. 412+66.92, 247.41 RT  
6" Tile Riser Intake  
D.A. = 5A - R  
(U.A.C.)

Sta. 414+54.06, 307.09 RT  
6" Tile Riser Intake  
D.A. = 2A - R  
(U.A.C.)

Sta. 417+30.31, 350.36 Rt  
30" X 44.0' CMP  
D.A. = 16 Ac - R  
(Remove)

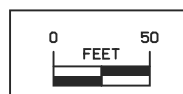

(Relocate)  
For Mainline Details  
Refer to Sheet No. D.22

**Right of Way Design Information**

**THIS SHEET INCLUDED FOR INFORMATION ONLY**

**ROW Team: GETTINGS/DUMDEI/GOGERTY**  
**ROW #: STPN-92-5(50)--2J-91**  
**Plan Date: 5/3/13**

**Color Legend:**

- Property Lines
- Temporary Easement
- Permanent Acquisition

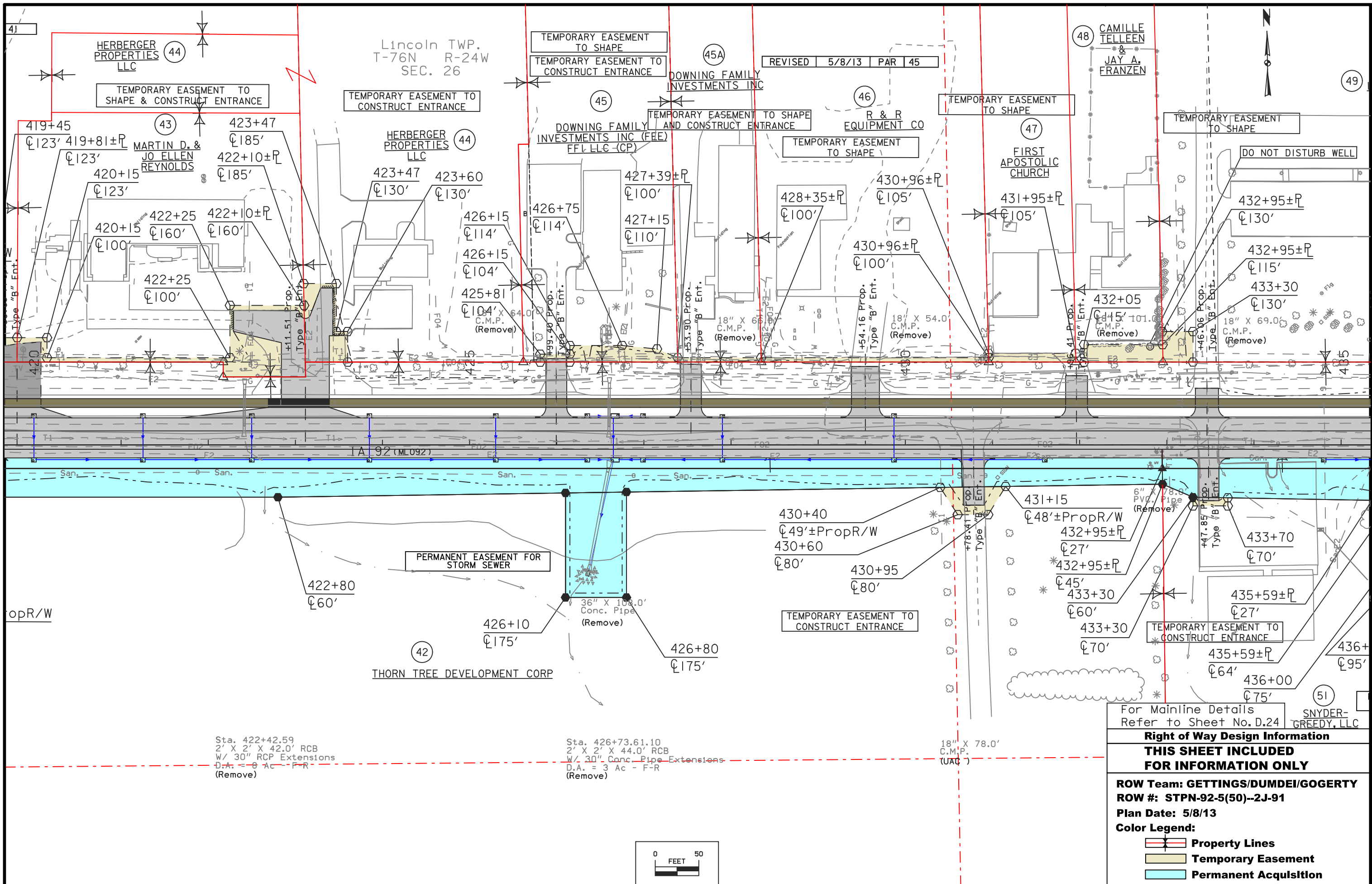

For Mainline Details Refer to Sheet No. D.24

**Right of Way Design Information**

**THIS SHEET INCLUDED FOR INFORMATION ONLY**

**ROW Team: GETTINGS/DUMDEI/GOGERTY**  
**ROW #: STPN-92-5(50)--2J-91**  
**Plan Date: 5/8/13**

**Color Legend:**

- Property Lines
- Temporary Easement
- Permanent Acquisition

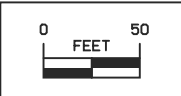

Lincoln TWP.  
T-76N R-24W  
SEC. 26

49 CITY OF INDIANOLA

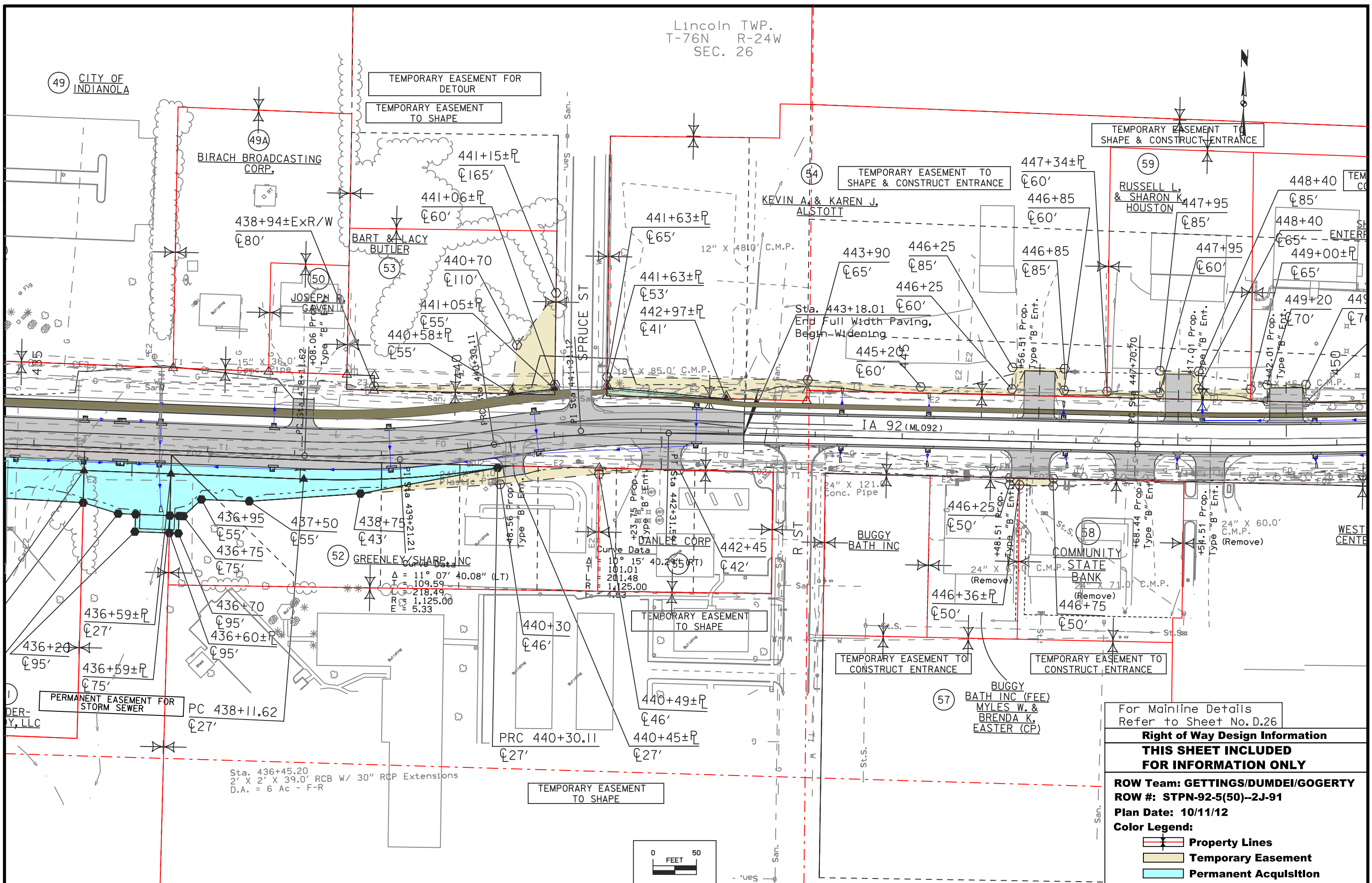

For Mainline Details  
Refer to Sheet No. D.26

**Right of Way Design Information**

**THIS SHEET INCLUDED FOR INFORMATION ONLY**

**ROW Team: GETTINGS/DUMDEI/GOGERTY**  
**ROW #: STPN-92-5(50)--2J-91**  
**Plan Date: 10/11/12**  
**Color Legend:**

- Property Lines
- Temporary Easement
- Permanent Acquisition

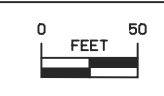

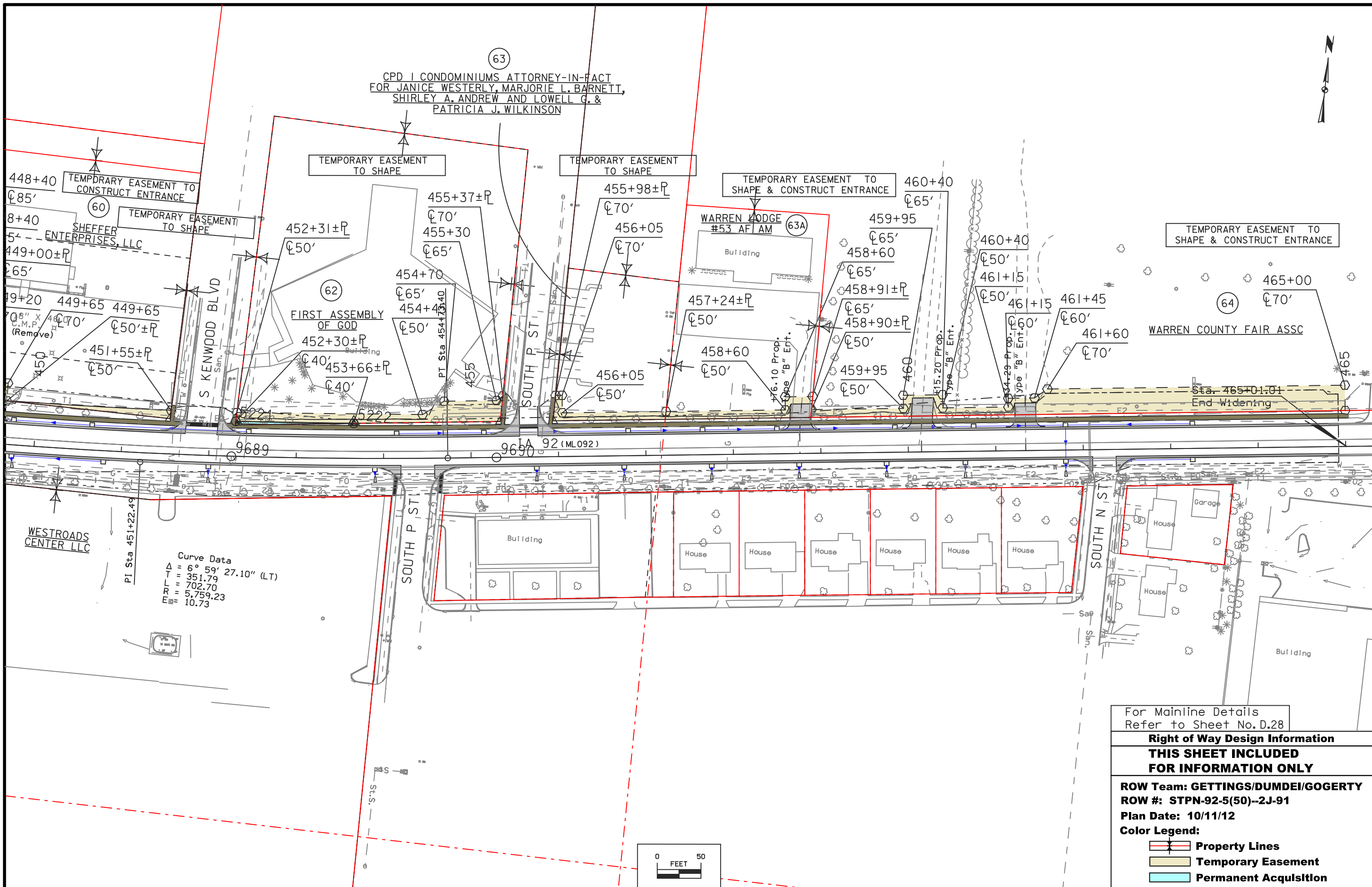

For Mainline Details  
Refer to Sheet No. D.28

**Right of Way Design Information**

**THIS SHEET INCLUDED FOR INFORMATION ONLY**

**ROW Team: GETTINGS/DUMDEI/GOGERTY**  
**ROW #: STPN-92-5(50)--2J-91**  
**Plan Date: 10/11/12**

**Color Legend:**

- Property Lines
- Temporary Easement
- Permanent Acquisition

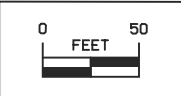

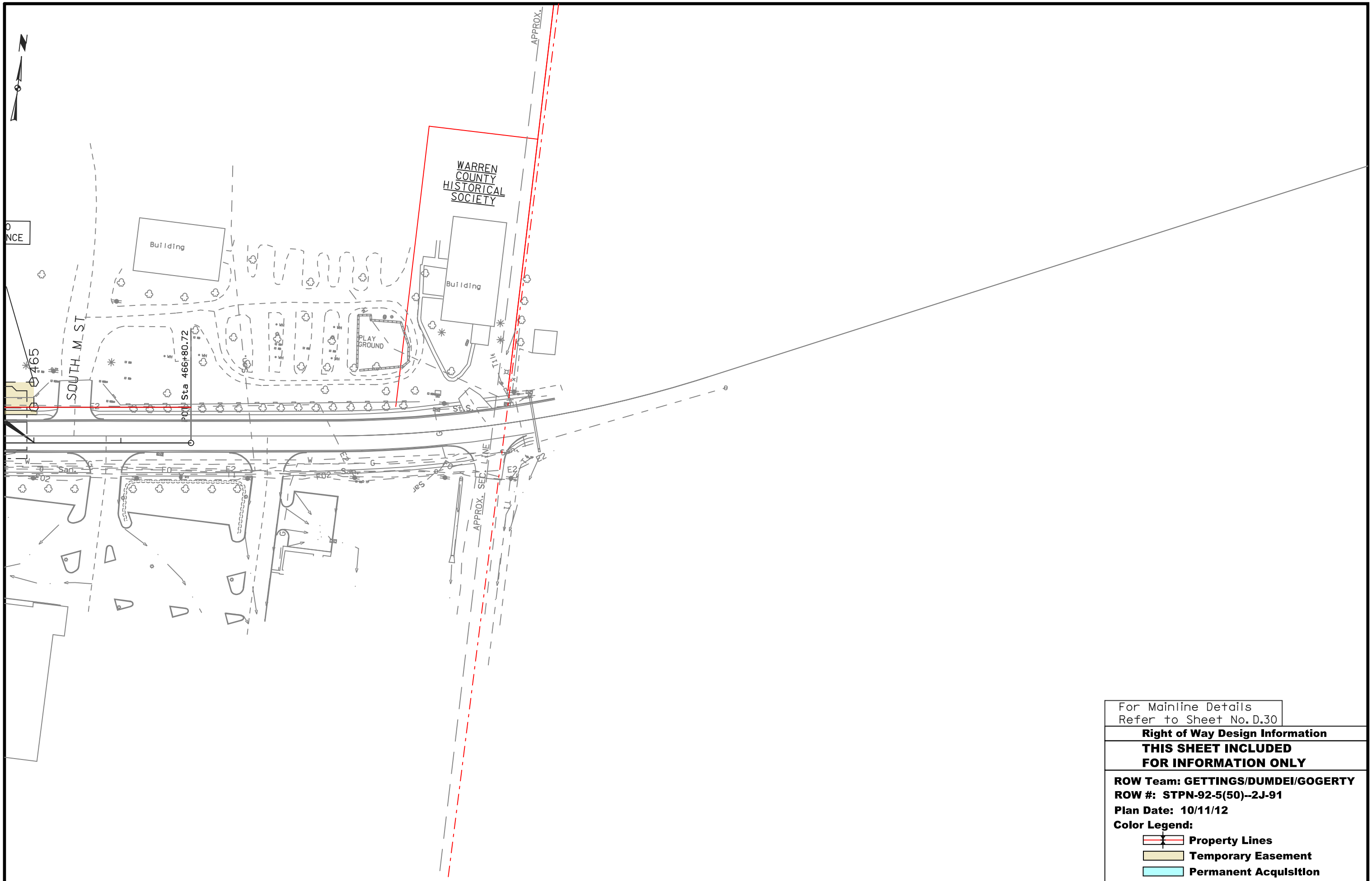

For Mainline Details  
Refer to Sheet No. D.30

**Right of Way Design Information**

**THIS SHEET INCLUDED  
FOR INFORMATION ONLY**

**ROW Team: GETTINGS/DUMDEI/GOGERTY**  
**ROW #: STPN-92-5(50)--2J-91**  
**Plan Date: 10/11/12**

**Color Legend:**

- Property Lines
- Temporary Easement
- Permanent Acquisition

REVISED	1/28/13	PAR	3
REVISED	3/11/13	PAR	4

Lincoln TWP.  
T-76N R-24W  
SEC. 30

Lincoln TWP.  
T-76N R-24W  
SEC. 29

1257+35  
±34'±ExR/W  
ACQUIRE ACCESS CONTROL ON  
S.R. FROM 1257+25 TO 1258+87

4  
THE TRUSTEES OF CENTER  
CHAPEL METHODIST  
EPISCOPAL CHURCH aka  
CENTER CHAPEL  
UNITED METHODIST  
CHURCH OF INDIANOLA

POT STA 1256+87.00 SRKENNEDY  
PCC STA 258+87.00 ML092

KENNEDY ST.  
(SRKENNEDY)

Sta. 1257+45.00  
Begin Construction

1256+75  
±31'±ExR/W  
1257+40 18" X 96.0' C.M.P.  
±41'±PropR/W 49.0' C.M.P.  
1257+99±PropR/W  
±50'

LARRY F.  
& MOLLY M.  
BOWLIN

1256+95  
±178'±R  
1257+40  
±224'±R

TEMPORARY EASEMENT TO  
CONSTRUCT ENTRANCE

1257+60  
±205'

4  
THE TRUSTEES OF CENTER  
CHAPEL METHODIST  
EPISCOPAL CHURCH aka  
CENTER CHAPEL  
UNITED METHODIST  
CHURCH OF INDIANOLA

1  
DARYL L. WILLIAMS

2  
HAROLD HEISEY

1  
DARYL L. WILLIAMS

3  
IOWA STATE SAVINGS  
BANK (FEE)  
TIM WORTHINGTON  
& JEAN ENTZ (CP)

KENNEDY ST

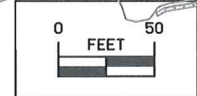

For Side Road Details  
Refer to Sheet No. E.1

**Right of Way Design Information**  
**THIS SHEET INCLUDED**  
**FOR INFORMATION ONLY**

**ROW Team: GETTINGS/DUMDEI/GOGERTY**  
**ROW #: STPN-92-5(50)--2J-91**  
**Plan Date: 3/11/13**  
**Color Legend:**

- Property Lines**
- Temporary Easement**
- Permanent Acquisition**



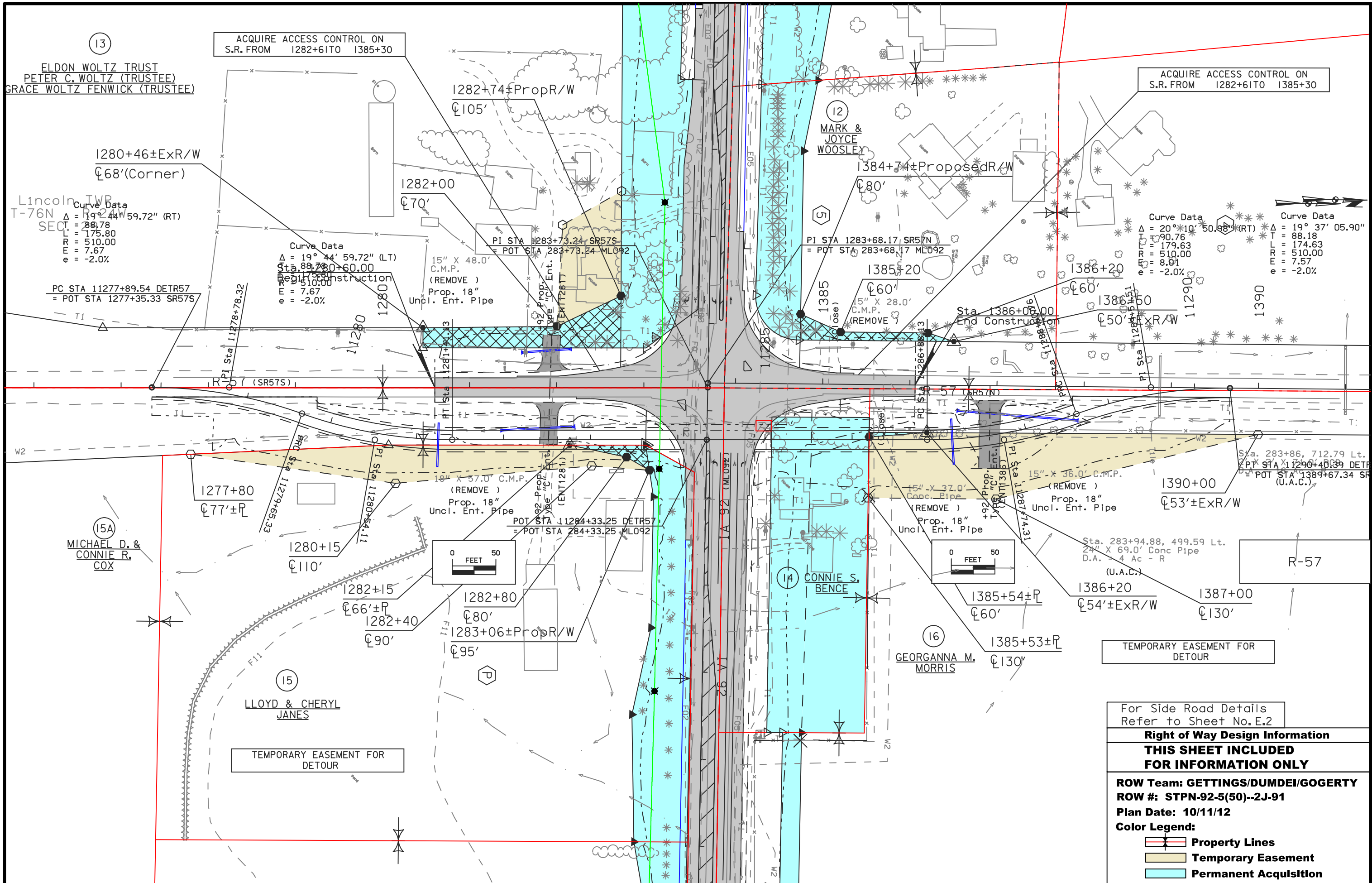

13  
 ELDON WOLTZ TRUST  
 PETER C. WOLTZ (TRUSTEE)  
 GRACE WOLTZ FENWICK (TRUSTEE)

ACQUIRE ACCESS CONTROL ON  
 S.R. FROM 1282+61 TO 1385+30

ACQUIRE ACCESS CONTROL ON  
 S.R. FROM 1282+61 TO 1385+30

Lincoln TWP  
 T-76N R-24W  
 SEC. 28  
 Curve Data  
 $\Delta = 19^{\circ} 44' 59.72''$  (RT)  
 $T = 88.78$   
 $L = 175.80$   
 $R = 510.00$   
 $E = 7.67$   
 $e = -2.0\%$

Curve Data  
 $\Delta = 19^{\circ} 44' 59.72''$  (LT)  
 $Sta. 1280+60.00$   
 $PC STA 11277+89.54$   
 $POT STA 1277+35.33$   
 $SR57S$   
 $E = 7.67$   
 $e = -2.0\%$

Curve Data  
 $\Delta = 20^{\circ} 10' 50.94''$  (RT)  
 $T = 90.76$   
 $L = 179.63$   
 $R = 510.00$   
 $E = 8.91$   
 $e = -2.0\%$



15A  
 MICHAEL D. &  
 CONNIE R.  
 COX

14  
 CONNIE S.  
 BENCE

16  
 GEORGINNA M.  
 MORRIS

15  
 LLOYD & CHERYL  
 JANES

TEMPORARY EASEMENT FOR  
 DETOUR

TEMPORARY EASEMENT FOR  
 DETOUR

For Side Road Details Refer to Sheet No. E.2	
<b>Right of Way Design Information</b>	
<b>THIS SHEET INCLUDED FOR INFORMATION ONLY</b>	
ROW Team: GETTINGS/DUMDEI/GOGERTY	
ROW #: STPN-92-5(50)--2J-91	
Plan Date: 10/11/12	
Color Legend:	
	Property Lines
	Temporary Easement
	Permanent Acquisition

REVISED	3/11/13	PAR	22
REVISED	4/10/13	PAR	20

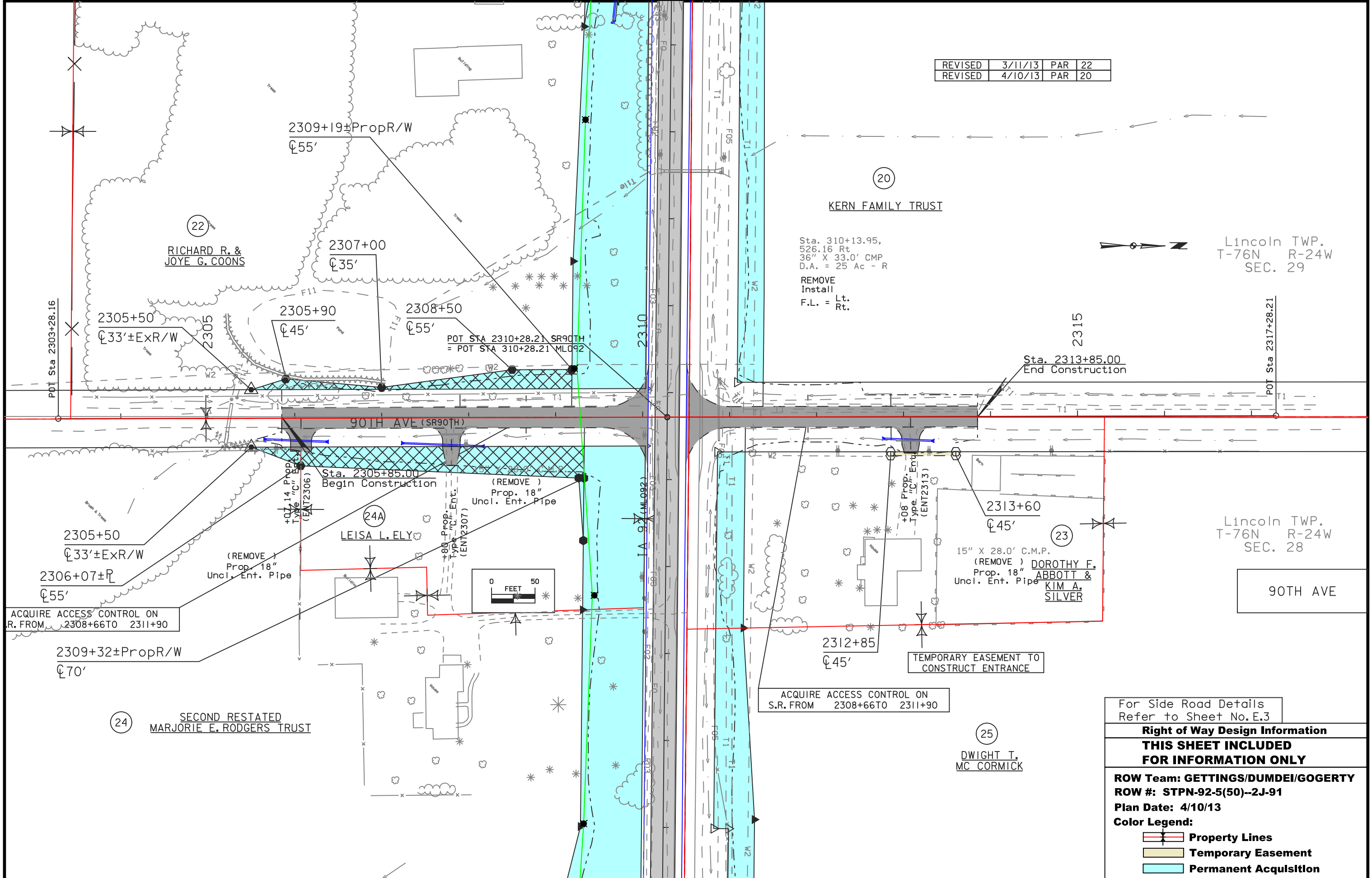

Lincoln TWP.  
T-76N R-24W  
SEC. 29

Lincoln TWP.  
T-76N R-24W  
SEC. 28

90TH AVE

For Side Road Details  
Refer to Sheet No. E.3

**Right of Way Design Information**

**THIS SHEET INCLUDED  
FOR INFORMATION ONLY**

**ROW Team: GETTINGS/DUMDEI/GOGERTY**

**ROW #: STPN-92-5(50)--2J-91**

**Plan Date: 4/10/13**

**Color Legend:**

- Property Lines
- Temporary Easement
- Permanent Acquisition

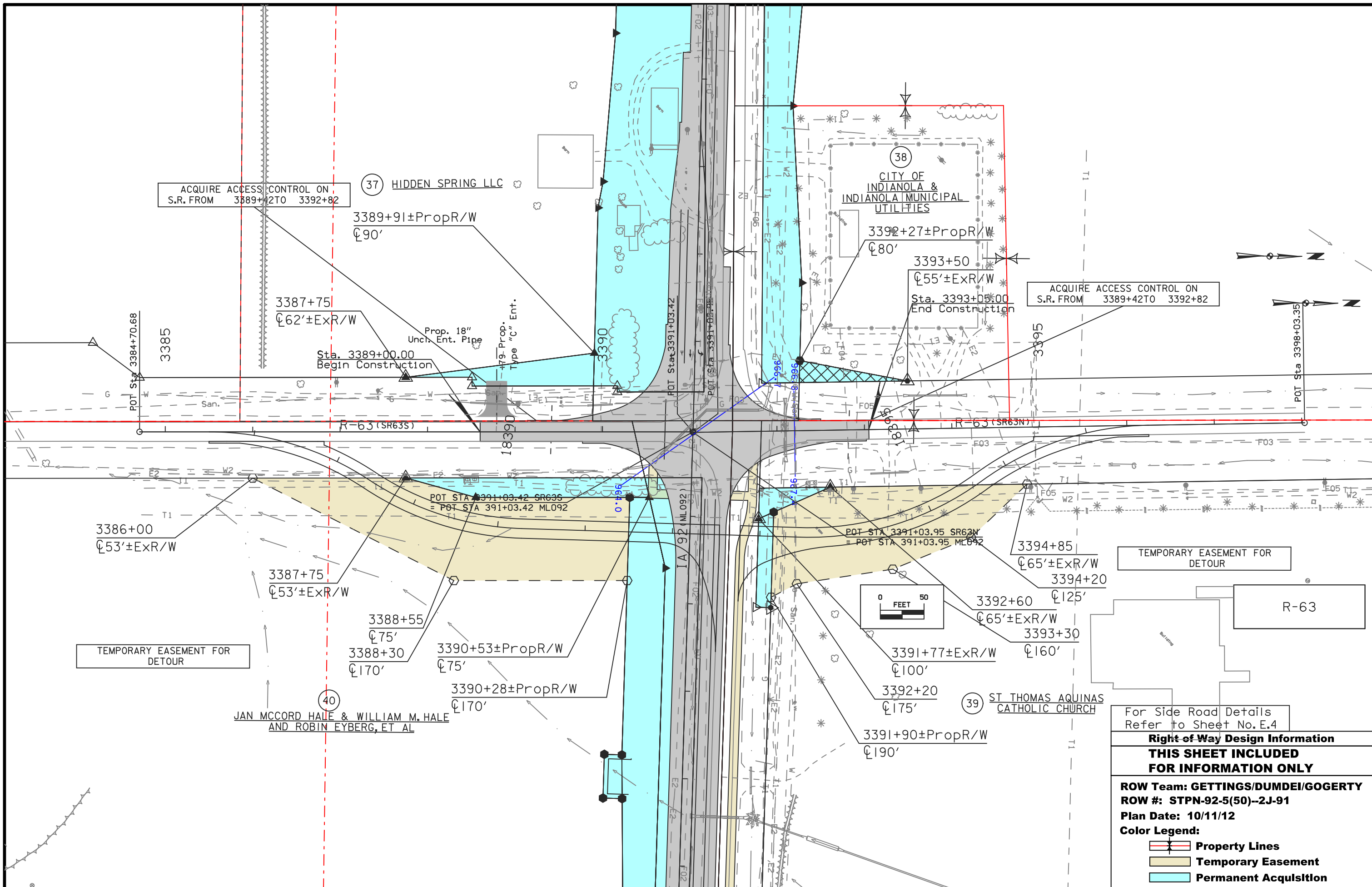

For Side Road Details Refer to Sheet No. E.4	
<b>Right of Way Design Information</b>	
<b>THIS SHEET INCLUDED FOR INFORMATION ONLY</b>	
ROW Team: GETTINGS/DUMDEI/GOGERTY	
ROW #: STPN-92-5(50)--2J-91	
Plan Date: 10/11/12	
Color Legend:	
	Property Lines
	Temporary Easement
	Permanent Acquisition

40  
JAN MCCORD HALE & WILLIAM M. HALE  
AND ROBIN R. EYBERG

40  
JAN MCCORD HALE & WILLIAM M. HALE  
AND ROBIN R. EYBERG

ACQUIRE ACCESS CONTROL ON  
S.R. FROM 4415+76 TO 4419+16

TEMPORARY EASEMENT FOR  
DETOUR

TEMPORARY EASEMENT FOR  
DETOUR

ACQUIRE ACCESS CONTROL ON  
S.R. FROM 4415+76 TO 4419+16

4410+85  
C47'±ExR/W

Curve Data  
Δ = 31° 43' 00.45" (LT)  
T = 94.60  
L = 184.34  
R = 333.00  
E = 13.18

Curve Data  
Δ = 32° 29' 52.74" (RT)  
T = 97.05  
L = 188.88  
R = 333.00  
E = 13.86

Curve Data  
Δ = 31°  
T = 93.28  
L = 181.9  
R = 333.0  
E = 12.82

4416+96±PropR/W  
C155'

4417+16±PropR/W  
C80'

4418+38±PropR/W  
C150'

4419+50  
C55'

PC STA 14409+58.78 DETYSTA  
= POT STA 4410+41.69 SRYSTST

Sta. 4414+15.00  
Begin Construction

Sta. 4422+60.00  
End Construction

Y STREET (SRYSTST)

TEMPORARY EASEMENT FOR  
DETOUR

PERMANENT EASEMENT FOR  
STORM SEWER

4419+00  
C60'

4418+27±P  
C90'

4420+50  
C35'±ExR/W

4414+00  
C180'

4414+60  
C180'

4416+00  
C56'±P

4415+95  
C185'

4417+11±ProR/W  
C80'

4416+76±PropR/W  
C200'

41

M & W FARM  
SERVICE CO

42  
THORN TREE DEVELOPMENT CORP

For Side Road Details  
Refer to Sheet No. E.5

**Right of Way Design Information**

**THIS SHEET INCLUDED  
FOR INFORMATION ONLY**

**ROW Team: GETTINGS/DUMDEI/GOGERTY**  
**ROW #: STPN-92-5(50)--2J-91**  
**Plan Date: 5/3/13**  
**Color Legend:**

- Property Lines**
- Temporary Easement**
- Permanent Acquisition**

REVISED 5/3/13 PAR 41

40  
MCCORD HALE & WILLIAM M. HALE  
AND ROBIN R. EYBERG

40  
JAN MCCORD HALE & WILLIAM M. HALE  
AND ROBIN R. EYBERG

ACQUIRE ACCESS CONTROL ON  
S.R. FROM 4415+76 TO 4419+16

TEMPORARY EASEMENT FOR  
DETOUR

EASEMENT FOR  
OUR

4412+75  
4416+00  
4417+16±PropR/W  
4418+38±PropR/W  
4419+50  
4422+65  
4423+00  
4424+00  
4426+00

Curve Data  
Δ = 32° 29' 52.74" (RT)  
T = 97.05  
L = 188.88  
R = 333.00  
E = 13.86

0.45" (LT)

PI Sta 14411+32.11

PI Sta 14412+40.17

PI Sta 14413+72.56

PI Sta 14414+50.00

PI Sta 14415+78.05

PI Sta 14416+80.29

PI Sta 14417+80.29

PI Sta 14418+80.29

PI Sta 14419+80.29

PI Sta 14420+80.29

PI Sta 14421+80.29

PI Sta 14422+80.29

PI Sta 14423+80.29

PI Sta 14424+80.29

PI Sta 14425+80.29

PI Sta 14426+80.29

Curve Data  
Δ = 31° 17' 50.18" (RT)  
T = 93.28  
L = 181.90  
R = 333.00  
E = 12.82

Curve Data  
Δ = 31° 03' 05.97" (LT)  
T = 92.51  
L = 180.47  
R = 333.00  
E = 12.61

Y STREET (SRYSTS)

Y STREET (SRYSTN)

Y Street

TEMPORARY EASEMENT FOR  
DETOUR

PERMANENT EASEMENT FOR  
STORM SEWER

TEMPORARY EASEMENT TO  
CONSTRUCT ENTRANCE

41  
M & W FARM  
SERVICE CO

REVISED 4/2/13 PAR 41

DEVELOPMENT CORP

For Side Road Details  
Refer to Sheet No. E.5

**Right of Way Design Information**

**THIS SHEET INCLUDED  
FOR INFORMATION ONLY**

**ROW Team: GETTINGS/DUMDEI/GOGERTY**  
**ROW #: STPN-92-5(50)--2J-91**  
**Plan Date: 5/3/13**  
**Color Legend:**

- Property Lines
- Temporary Easement
- Permanent Acquisition