

LETTING DATE  
12/18/2018

GRADING  
MARSHALL/GRUNDY COUNTY  
NHSX--14-5(75)--3H-64



Highway Division

PLANS OF PROPOSED IMPROVEMENT ON THE

PRIMARY ROAD SYSTEM  
MARSHALL/GRUNDY COUNTY  
GRADING

Co Rd E18 to W Jct IA 175

SCALES: As Noted

Refer to the Proposal Form for list of applicable specifications.

Value Engineering Saves. Refer to Article 1105.14 of the Specifications.



REVISIONS

TOTAL

XX

PROJECT IDENTIFICATION NUMBER

14-64-014-020

PROJECT NUMBER

NHSX--14-5(75)--3H-64

R.O.W. PROJECT NUMBER

DESIGN EVENTS

D2 PLAN - Date: 08/24/2016

D3 PLAN - Date: 10/03/2016

D5 PLAN - Date: 03/03/2017

For Project Location Map  
Refer to Sheet No. A.02

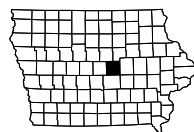

DESIGN DATA RURAL

2016	AADT	2,800	V.P.D.
2036	AADT	3,100	V.P.D.
20--	DHV	--	V.P.H.
	TRUCKS	20	%
	Total Design ESALs	--	

INDEX OF SEALS

SHEET NO.	NAME	TYPE
A.1	Tony J. Gustafson	Primary Signature Block

PRELIMINARY PLANS

Subject to change by final design.

D5 PLAN - Date: 03/03/2017



- County Border
- Detour Route
- Construction Area  or

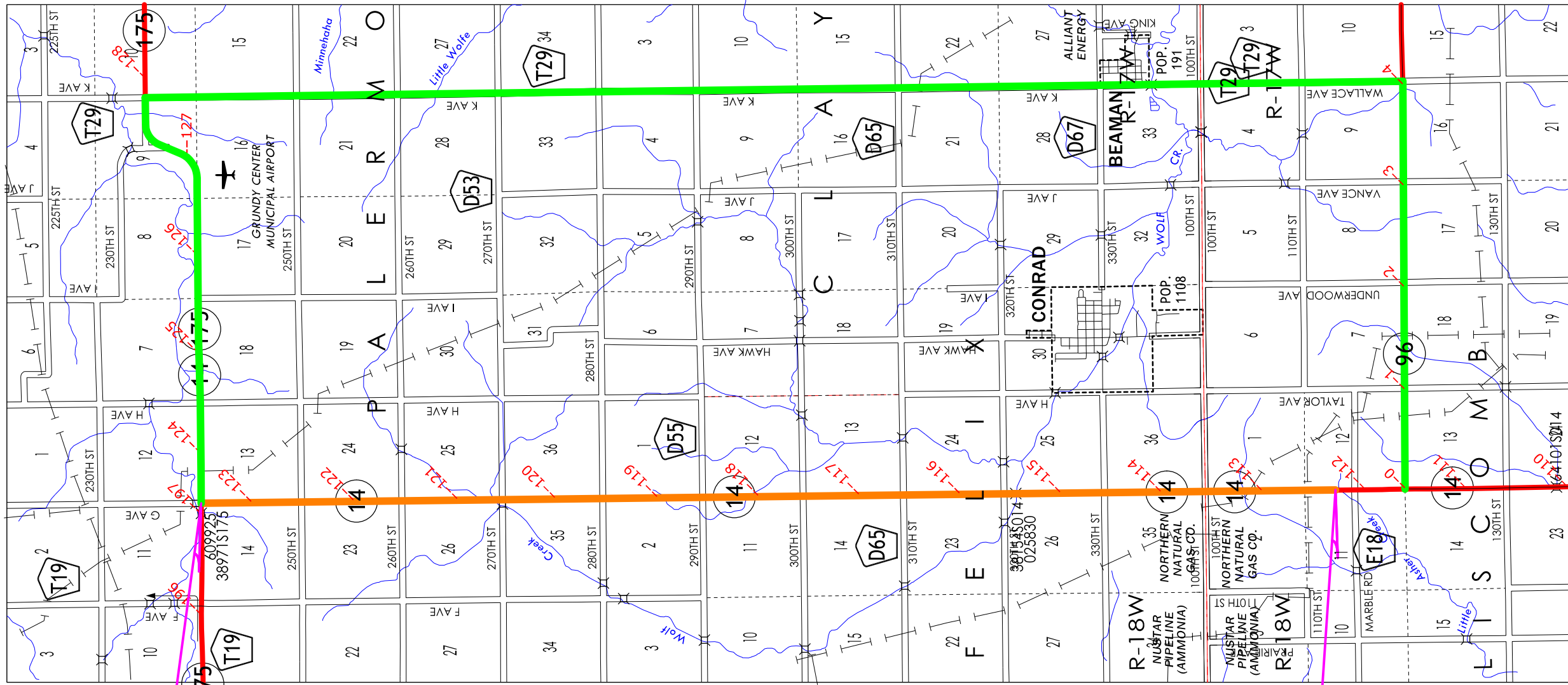

End Project  
MP 123.53

Begin Project  
MP 112.25

Grundy County

Marshall County

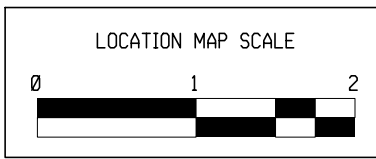
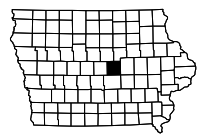

**IOWADOT**  
Marshall/Grundy Counties  
Project Location Map  
Proposed Detour Map  
for NHSX-14-5(75)-3H-64

NO ACCESS RIGHTS ARE TO BE ACQUIRED ON THIS PROJECT.

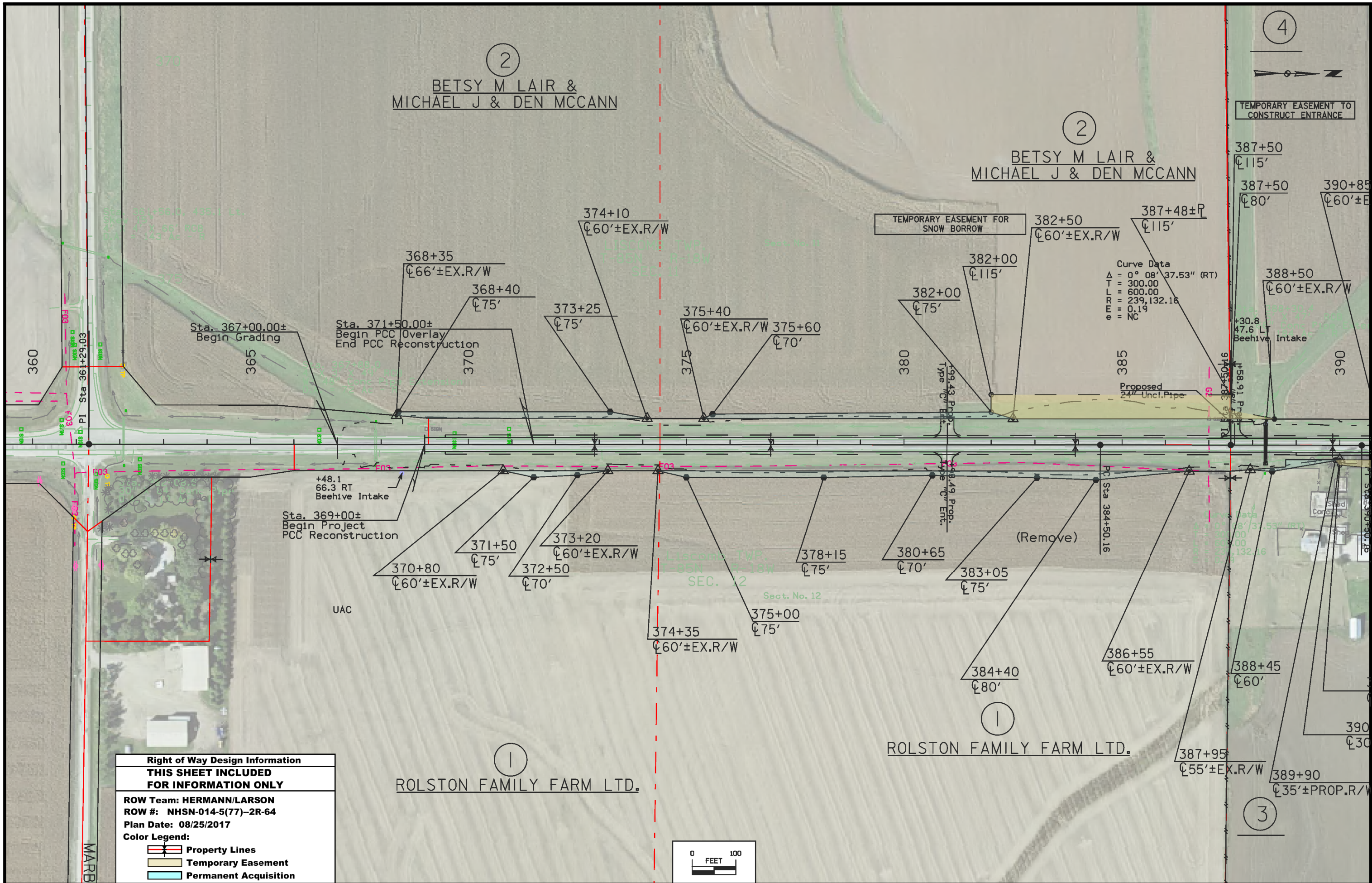

**Right of Way Design Information**  
**THIS SHEET INCLUDED FOR INFORMATION ONLY**

ROW Team: HERMANN/LARSON  
 ROW #: NHSN-014-5(77)--2R-64  
 Plan Date: 08/25/2017

**Color Legend:**

- Property Lines
- Temporary Easement
- Permanent Acquisition

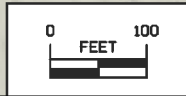

**Curve Data**  
 $\Delta = 0^\circ 08' 37.53''$  (RT)  
 $T = 300.00$   
 $L = 600.00$   
 $RR = 239,132.16$   
 $e = 0.19$   
 $e = NC$

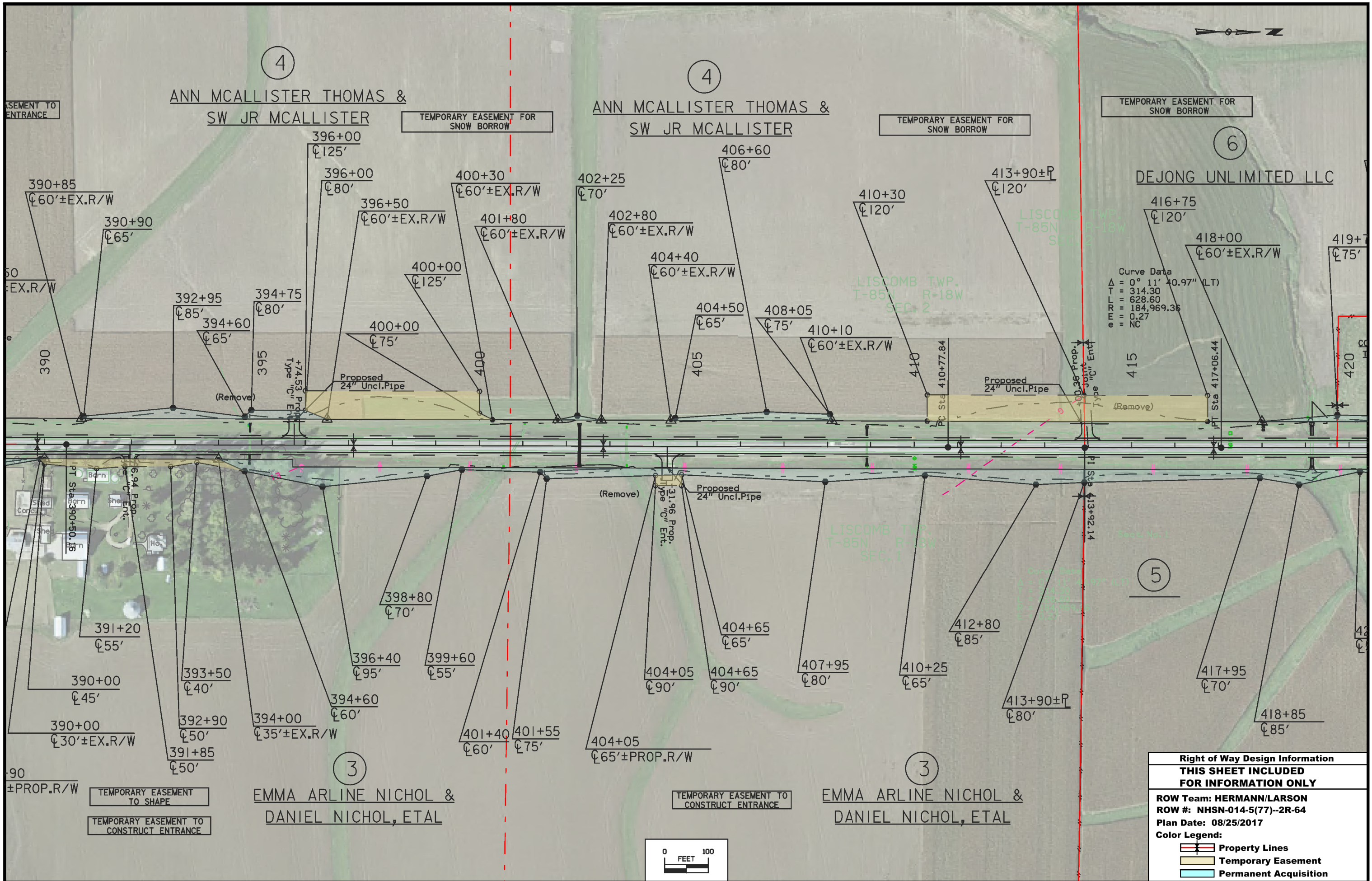

<b>Right of Way Design Information</b>	
<b>THIS SHEET INCLUDED FOR INFORMATION ONLY</b>	
ROW Team: HERMANN/LARSON	
ROW #: NHSN-014-5(77)--2R-64	
Plan Date: 08/25/2017	
Color Legend:	
	Property Lines
	Temporary Easement
	Permanent Acquisition

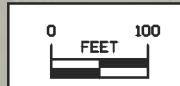

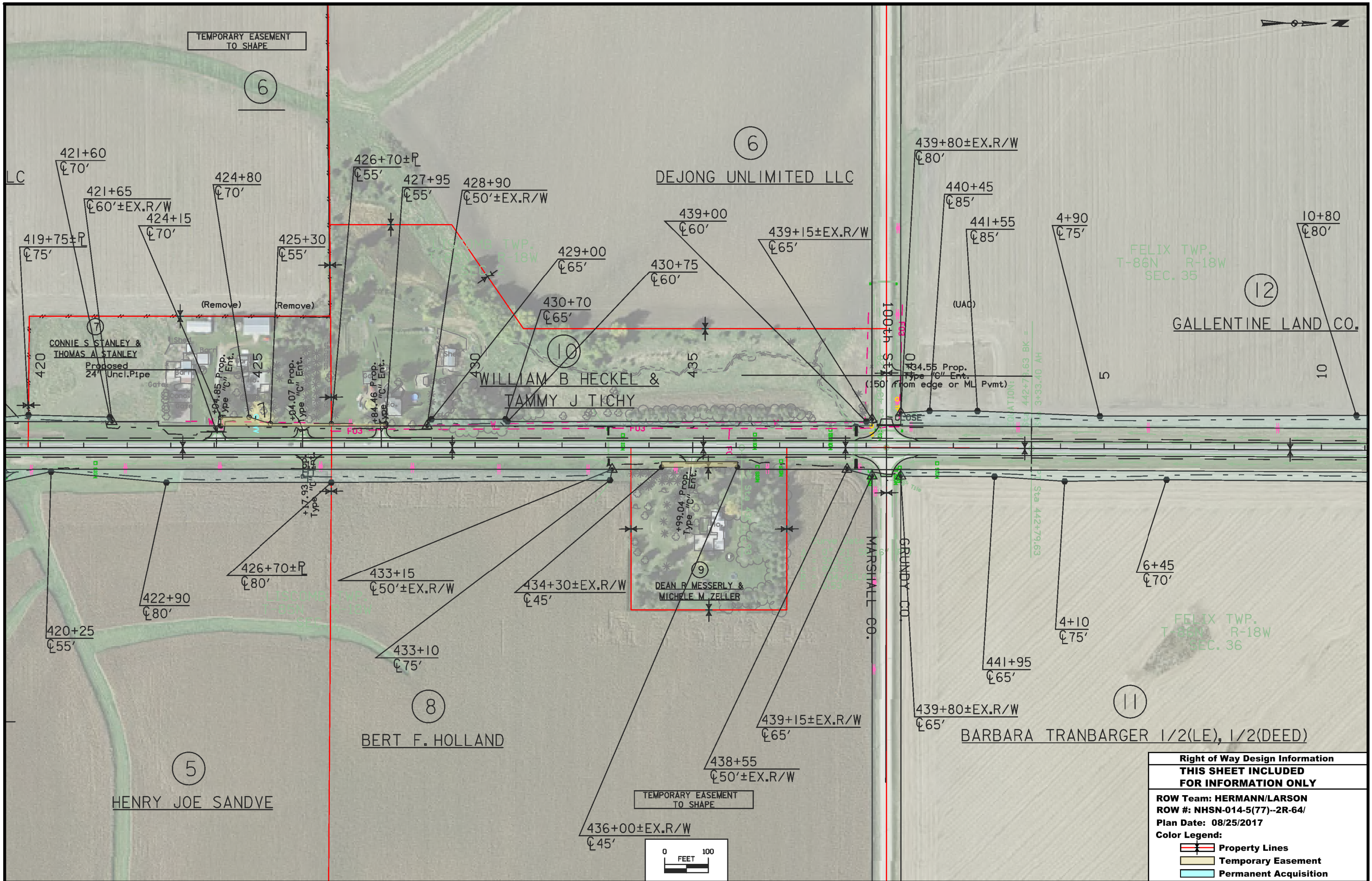

TEMPORARY EASEMENT TO SHAPE

6

6

12

10

DEJONG UNLIMITED LLC

WILLIAM B HECKEL &  
TAMMY J TICHY

GALLENTINE LAND CO.

DEAN R MESSERLY &  
MICHELE M ZELLER

BERT F. HOLLAND

BARBARA TRANBARGER 1/2(LE), 1/2(DEED)

HENRY JOE SANDVE

<b>Right of Way Design Information</b>	
<b>THIS SHEET INCLUDED FOR INFORMATION ONLY</b>	
ROW Team: HERMANN/LARSON	
ROW #: NHSN-014-5(77)--2R-64/	
Plan Date: 08/25/2017	
Color Legend:	
	Property Lines
	Temporary Easement
	Permanent Acquisition

TEMPORARY EASEMENT TO SHAPE

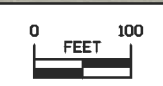

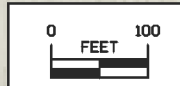
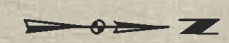
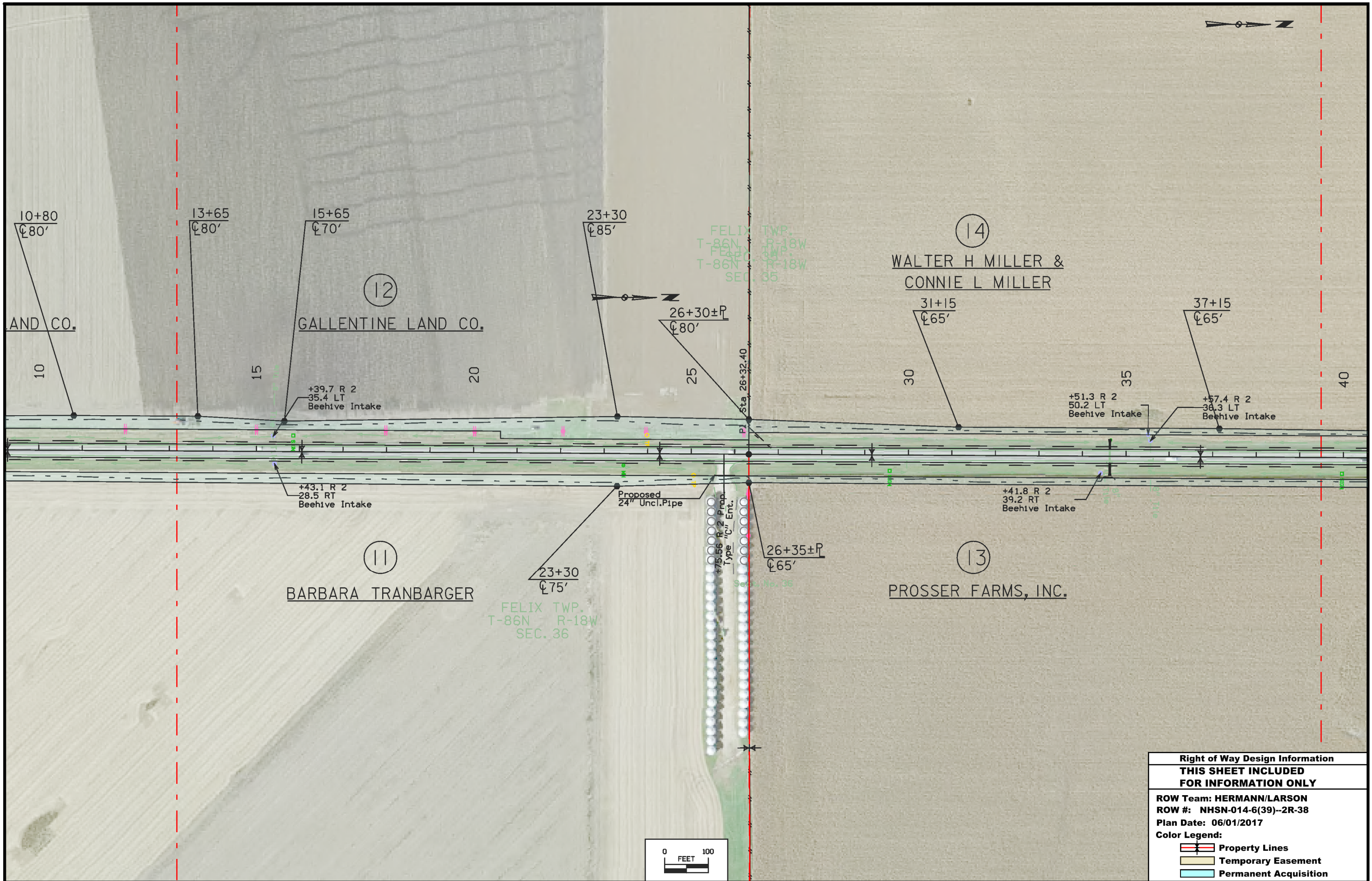

<b>Right of Way Design Information</b>	
<b>THIS SHEET INCLUDED FOR INFORMATION ONLY</b>	
ROW Team: HERMANN/LARSON	
ROW #: NHSN-014-6(39)--2R-38	
Plan Date: 06/01/2017	
Color Legend:	
	Property Lines
	Temporary Easement
	Permanent Acquisition

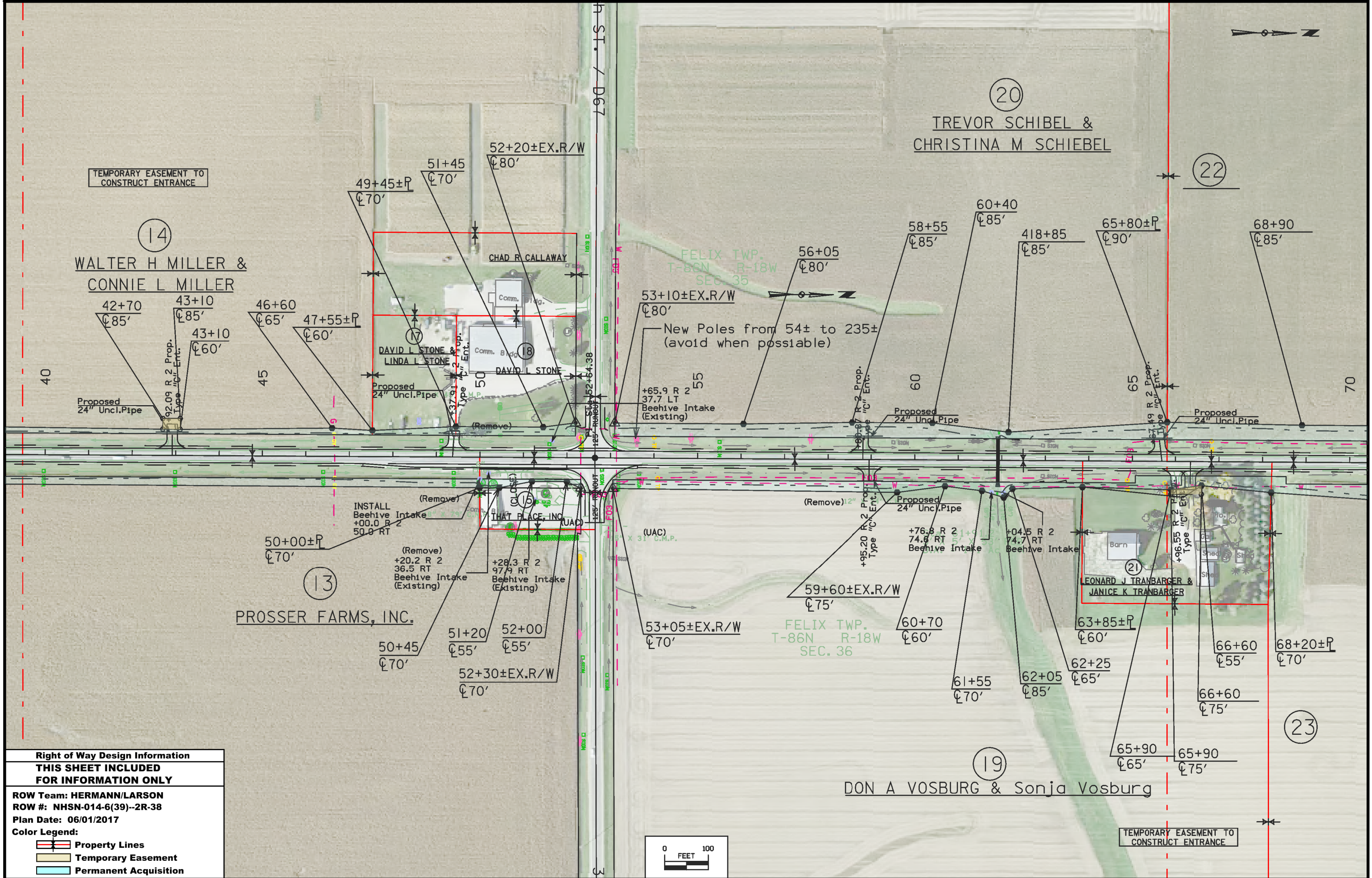
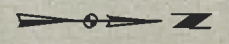

TEMPORARY EASEMENT TO CONSTRUCT ENTRANCE

14  
WALTER H MILLER &  
CONNIE L MILLER

20  
TREVOR SCHIBEL &  
CHRISTINA M SCHIEBEL

22

42+70  
43+10  
46+60  
47+55±P  
45  
43+10  
43+10  
Proposed 24" Uncl. Pipe  
92.09 R 2 Prop. Type "C" Ent.

49+45±P  
51+45  
52+20±EX.R/W  
CHAD R. CALLAWAY  
DAVID L. STONE & LINDA L. STONE  
DAVID L. STONE  
Proposed 24" Uncl. Pipe  
50  
50  
52+64.38  
52+64.38

53+10±EX.R/W  
56+05  
58+55  
60+40  
418+85  
65+80±P  
68+90  
New Poles from 54± to 235± (avoid when possible)  
+65.9 R 2  
37.7 LT  
Beehive Intake (Existing)  
55  
60  
Proposed 24" Uncl. Pipe  
60  
65  
Prop. Type "C" Ent.

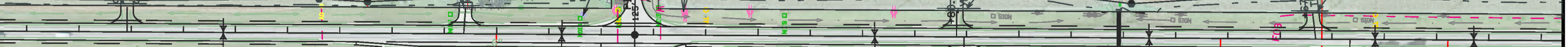

13  
PROSSER FARMS, INC.  
50+00±P  
50+45  
51+20  
52+00  
52+30±EX.R/W  
53+05±EX.R/W  
59+60±EX.R/W  
60+70  
61+55  
62+05  
62+25  
63+85±P  
66+60  
66+60  
68+20±P  
68+20±P  
INSTALL Beehive Intake +00.0 R 2 50.0 RT  
(Remove) +20.2 R 2 36.5 RT Beehive Intake (Existing)  
(Remove) +28.3 R 2 97.9 RT Beehive Intake (Existing)  
(Remove) 12"

15  
THAT PLACE, INC. (UAC)  
18  
DAVID L. STONE  
19  
DON A VOSBURG & Sonja Vosburg  
21  
LEONARD J TRANBARGER & JANICE K TRANBARGER  
23  
FELIX TWP. T-86N R-18W SEC. 35  
FELIX TWP. T-86N R-18W SEC. 36  
Barn  
Shed  
Shed  
+76.8 R 2 74.6 RT Beehive Intake  
+04.5 R 2 74.7 RT Beehive Intake  
+96.55 R 2 Prop. Type "C" Ent.  
Proposed 24" Uncl. Pipe  
Prop. Type "C" Ent.  
Prop. Type "C" Ent.  
Prop. Type "C" Ent.

Right of Way Design Information	
THIS SHEET INCLUDED FOR INFORMATION ONLY	
ROW Team: HERMANN/LARSON	
ROW #: NHSN-014-6(39)--2R-38	
Plan Date: 06/01/2017	
Color Legend:	
	Property Lines
	Temporary Easement
	Permanent Acquisition

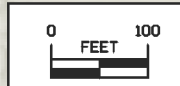

TEMPORARY EASEMENT TO CONSTRUCT ENTRANCE



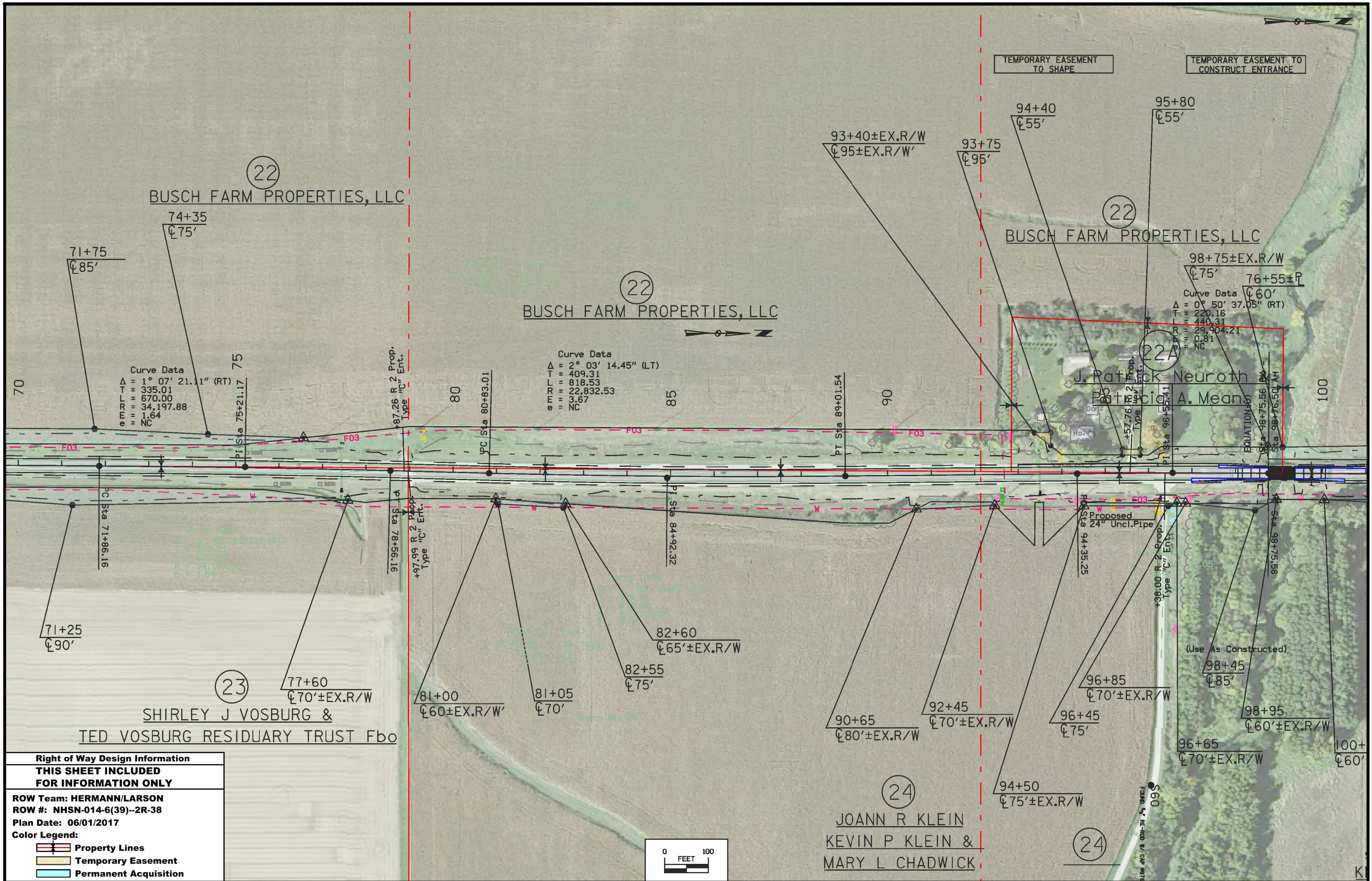

Curve Data  
 $\Delta = 1^{\circ} 07' 21.11''$  (RT)  
 $T = 335.01$   
 $L = 670.00$   
 $M = 34,197.88$   
 $e = 1.64$   
 $\epsilon = NC$

Curve Data  
 $\Delta = 2^{\circ} 03' 14.45''$  (LT)  
 $T = 409.31$   
 $L = 818.53$   
 $M = 22,832.53$   
 $e = 3.67$   
 $\epsilon = NC$

Curve Data  
 $\Delta = 0^{\circ} 50' 37.05''$  (RT)  
 $T = 220.16$   
 $L = 440.31$   
 $M = 29,904.21$   
 $e = 0.81$   
 $\epsilon = NC$

Right of Way Design Information	
<b>THIS SHEET INCLUDED FOR INFORMATION ONLY</b>	
ROW Team: HERMANN/LARSON	
ROW #: NHSN-014-6(39)--2R-38	
Plan Date: 06/01/2017	
Color Legend:	
	Property Lines
	Temporary Easement
	Permanent Acquisition

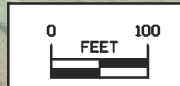

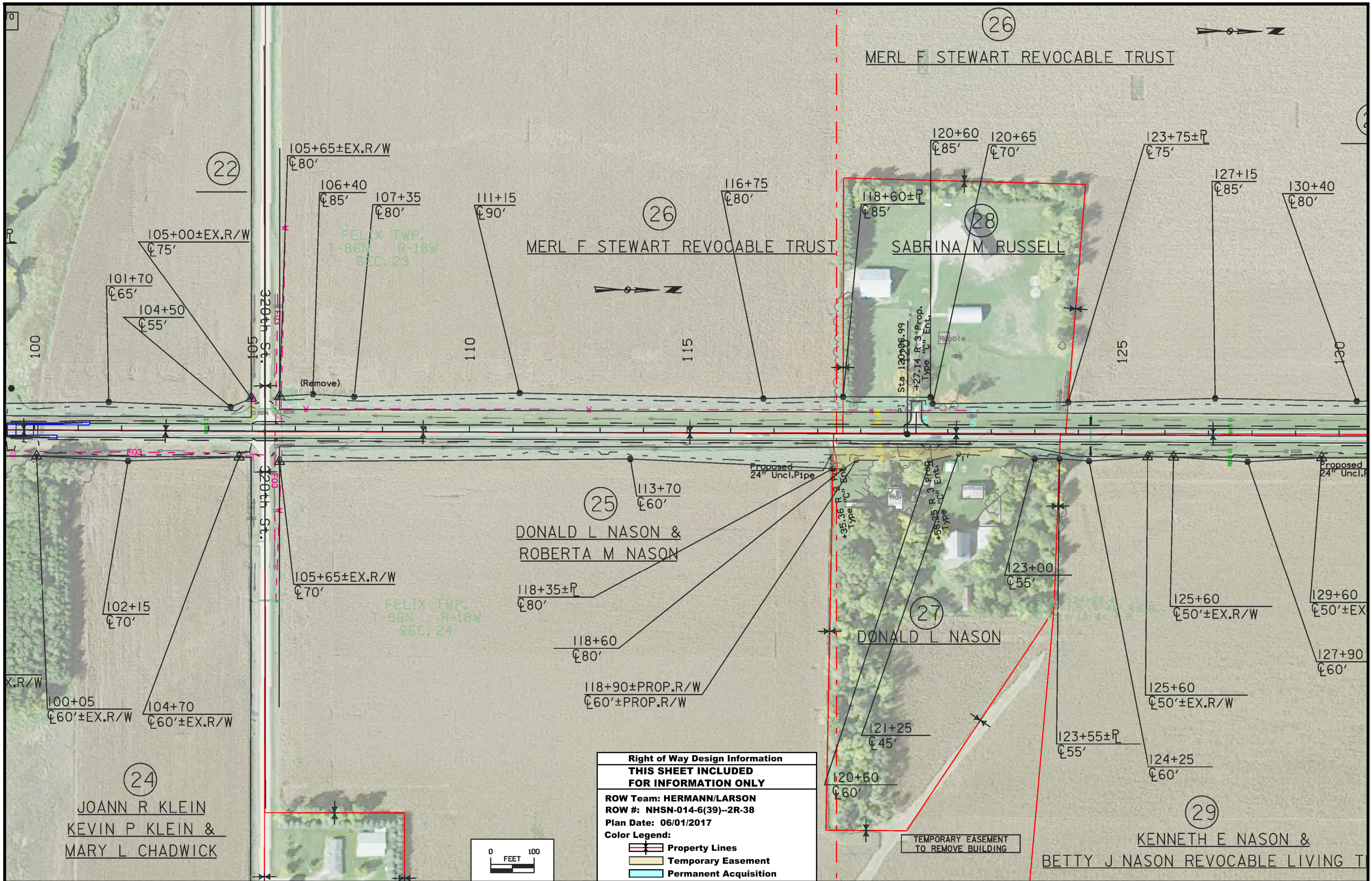

Right of Way Design Information	
<b>THIS SHEET INCLUDED FOR INFORMATION ONLY</b>	
ROW Team: HERMANN/LARSON	
ROW #: NHSN-014-6(39)--2R-38	
Plan Date: 06/01/2017	
Color Legend:	
	Property Lines
	Temporary Easement
	Permanent Acquisition

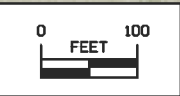

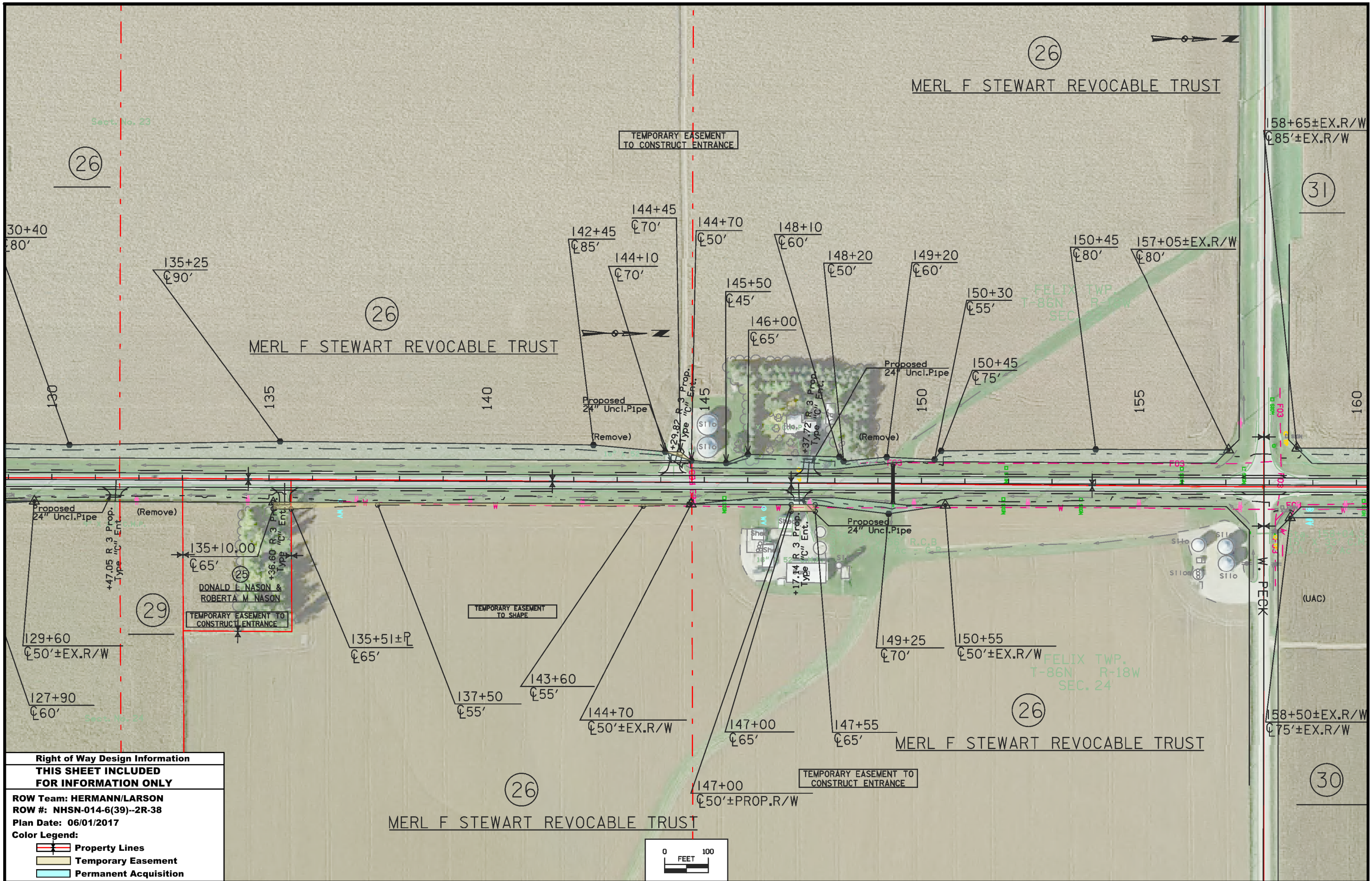

26

MERL F STEWART REVOCABLE TRUST

26

MERL F STEWART REVOCABLE TRUST

31

29

DONALD F. NASON &  
ROBERTA M. NASON

TEMPORARY EASEMENT TO  
CONSTRUCT ENTRANCE

TEMPORARY EASEMENT  
TO SHAPE

26

MERL F STEWART REVOCABLE TRUST

30

26

MERL F STEWART REVOCABLE TRUST

TEMPORARY EASEMENT TO  
CONSTRUCT ENTRANCE

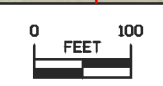

Right of Way Design Information	
<b>THIS SHEET INCLUDED FOR INFORMATION ONLY</b>	
ROW Team: HERMANN/LARSON	
ROW #: NHSN-014-6(39)--2R-38	
Plan Date: 06/01/2017	
Color Legend:	
	Property Lines
	Temporary Easement
	Permanent Acquisition

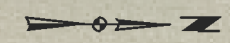

TEMPORARY EASEMENT TO CONSTRUCT ENTRANCE

EX.R/W  
R/W

163+60  
C85'

163+70  
C60'

170+50±P  
C75'

170+90  
C80'±PROP.R/W

170+90  
C95'

172+05  
C95'

172+05  
C85'

172+20  
C65'

175+95  
C75'

177+20±P  
C70'

31

DOROTHY ANN BEEGLY

31A

KEVIN R BEEGLY &  
TACY L BEEGLY

31

DOROTHY ANN BEEGLY

32

184+10±P  
C85'

160

165

170

175

180

185

190

Barn  
+55.43 R 3 Prop.  
Type "C" Ent.

PO Sta 183+43.27

PT Sta 189+43.27

R 3

EX.R/W  
R/W

30

TALSMA LAND HOLDINGS, LLLP

166+10  
C70'

166+20  
C55'

168+85  
C60'

168+90  
C70'

171+60  
C75'

171+65  
C70'

30

TALSMA LAND HOLDINGS, LLLP

FELIX TWP  
T-86N R-18W  
SEC. 13

Curve Data  
Δ = 0° 21' 49.99" (LT)  
T = 300.00  
L = 600.00  
R = 94,473.35  
E = 0.48  
e = NC

Curve Data  
Δ = 0° 21' 49.99" (LT)  
T = 300.00  
L = 600.00  
R = 94,473.35  
E = 0.48

188+75  
C80'

30

Sect. No. 13

Right of Way Design Information	
<b>THIS SHEET INCLUDED FOR INFORMATION ONLY</b>	
ROW Team: HERMANN/LARSON	
ROW #: NHSN-014-6(39)--2R-38	
Plan Date: 06/01/2017	
Color Legend:	
	Property Lines
	Temporary Easement
	Permanent Acquisition

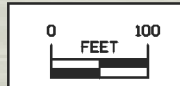

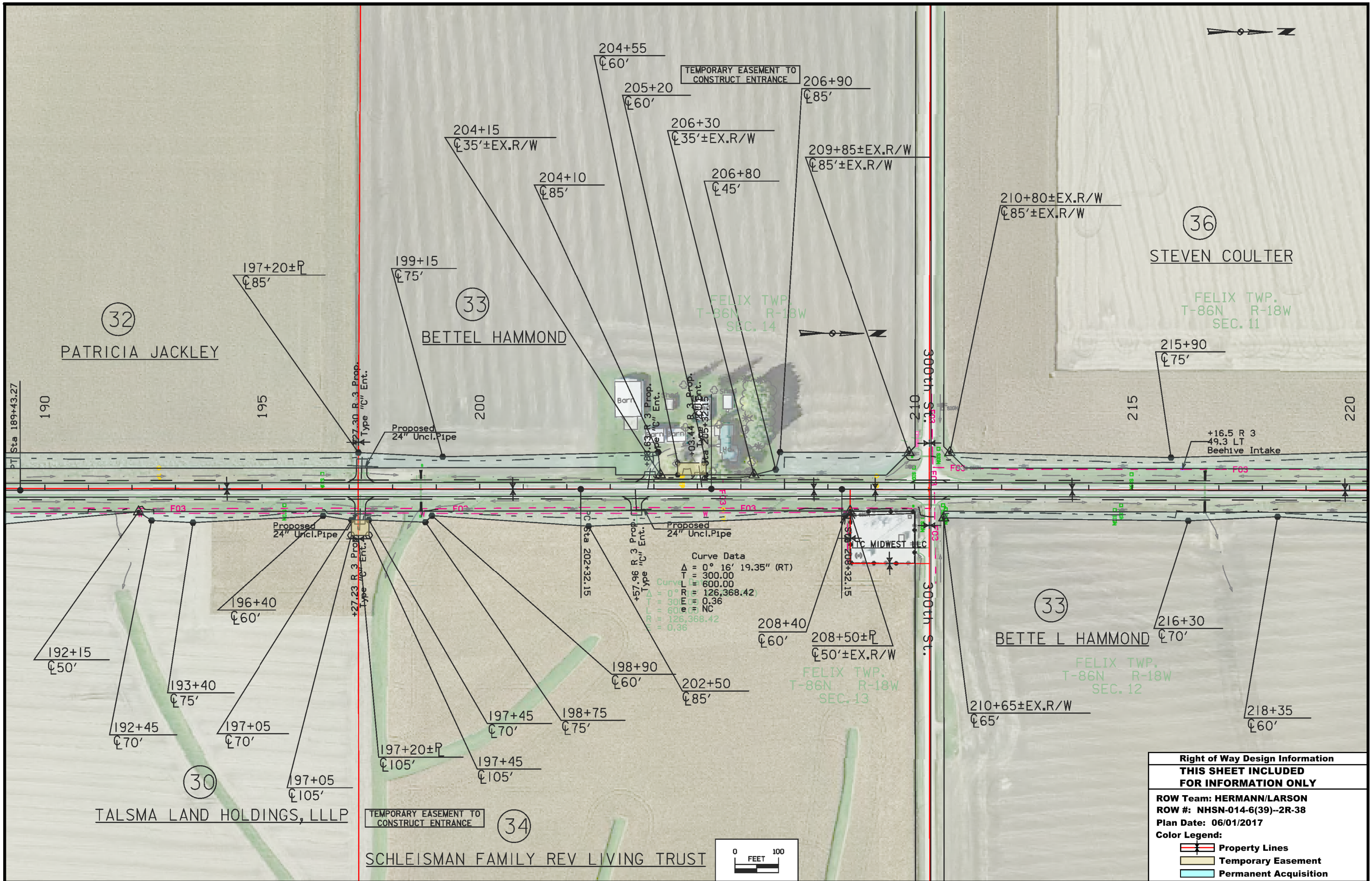

Curve Data  
 $\Delta = 0^\circ 16' 19.35''$  (RT)  
 $T = 300.00$   
 $L = 600.00$   
 $R = 126,368.42$   
 $e = 0.36$   
 $NC$   
 $126,368.42$   
 $0.36$

<b>Right of Way Design Information</b>	
<b>THIS SHEET INCLUDED FOR INFORMATION ONLY</b>	
ROW Team: HERMANN/LARSON	
ROW #: NHSN-014-6(39)--2R-38	
Plan Date: 06/01/2017	
Color Legend:	
	Property Lines
	Temporary Easement
	Permanent Acquisition

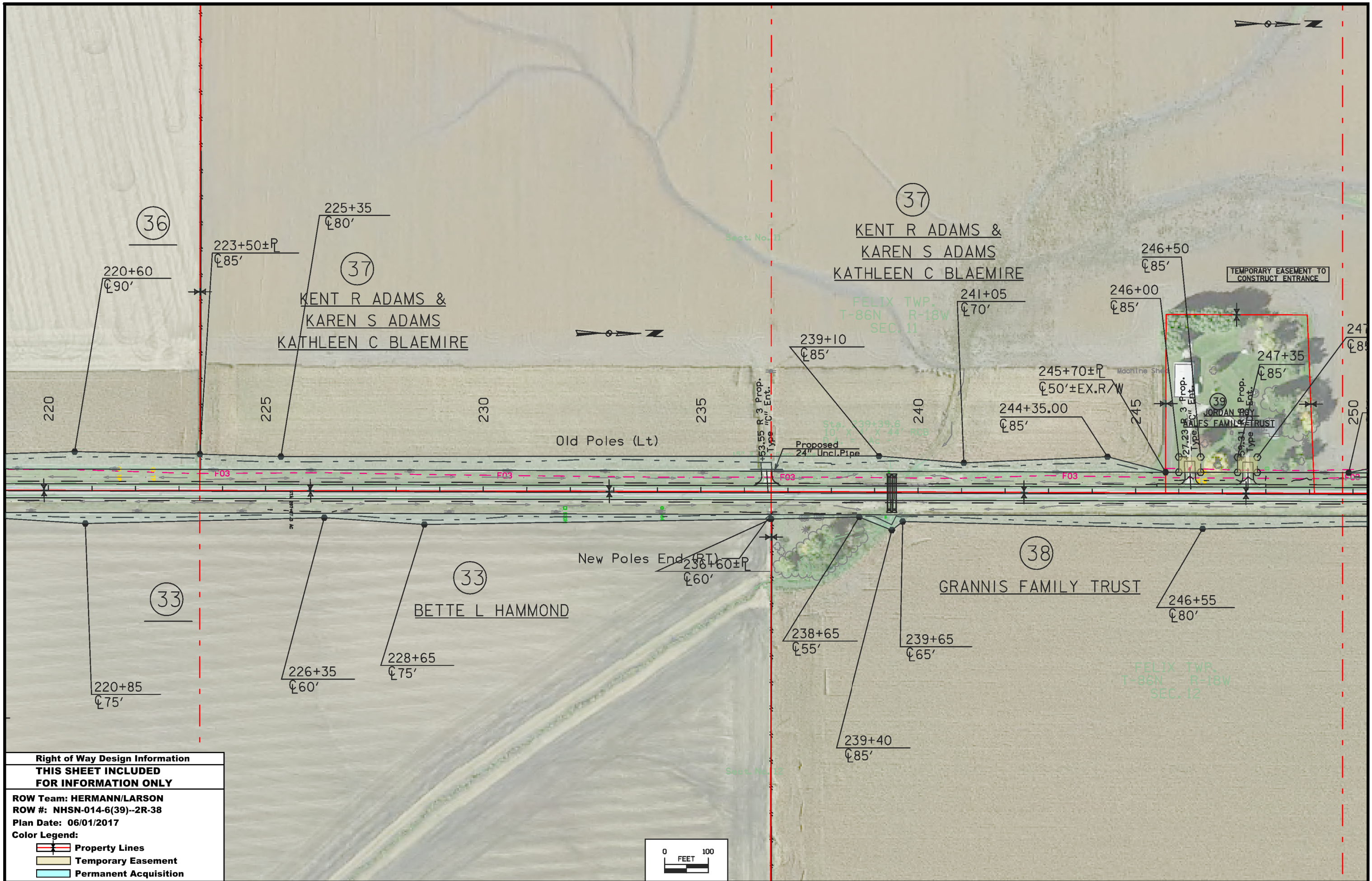

Right of Way Design Information	
THIS SHEET INCLUDED FOR INFORMATION ONLY	
ROW Team: HERMANN/LARSON	
ROW #: NHSN-014-6(39)--2R-38	
Plan Date: 06/01/2017	
Color Legend:	
	Property Lines
	Temporary Easement
	Permanent Acquisition

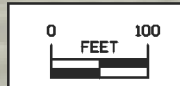

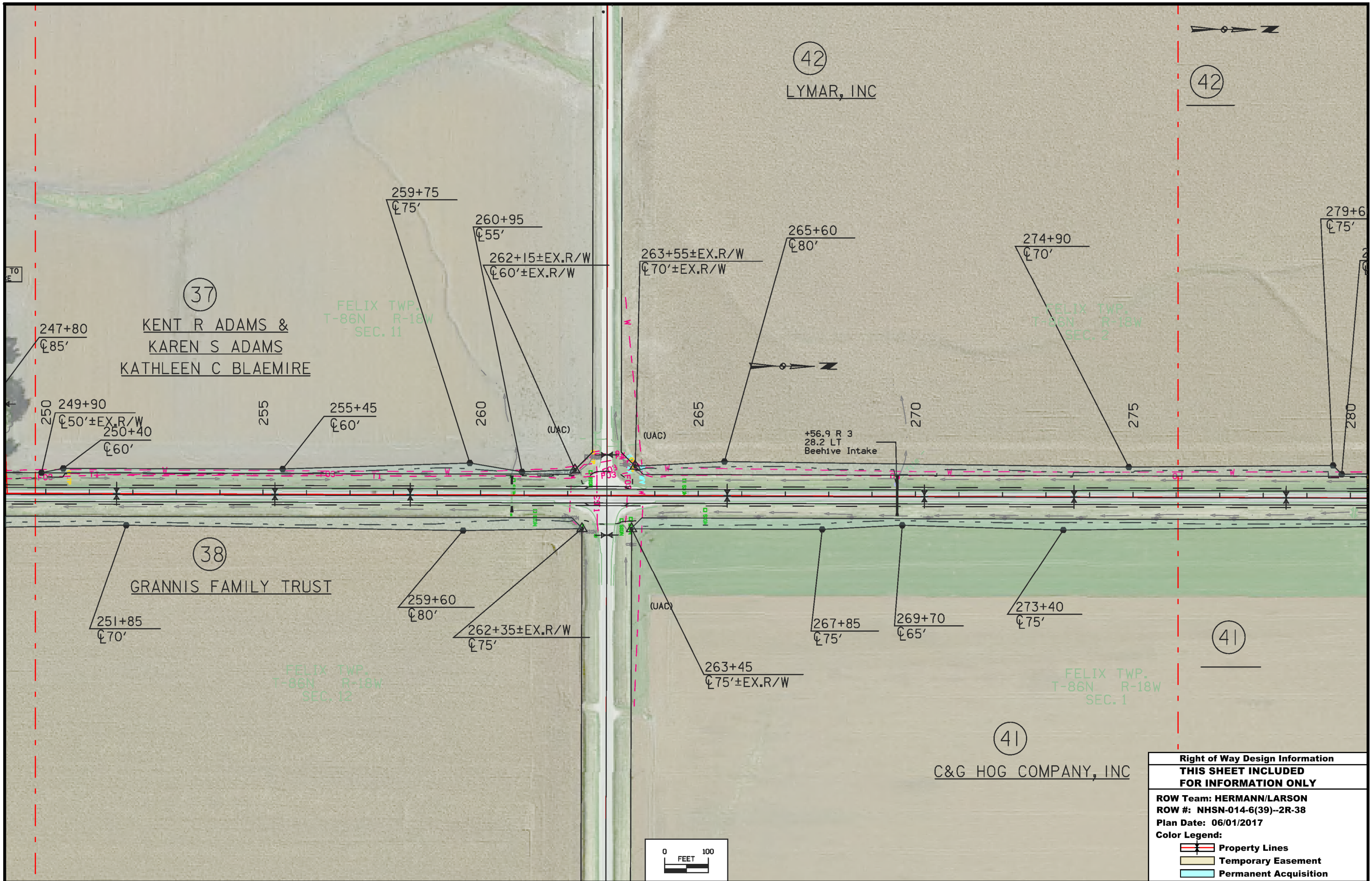

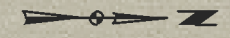

42  
LYMAR, INC

44  
LARRY DON HUGHES

45  
ALAN M. HUGHES

41  
C&G HOG COMPANY, INC

43  
DONNA MINCKS

43  
DONNA MINCKS

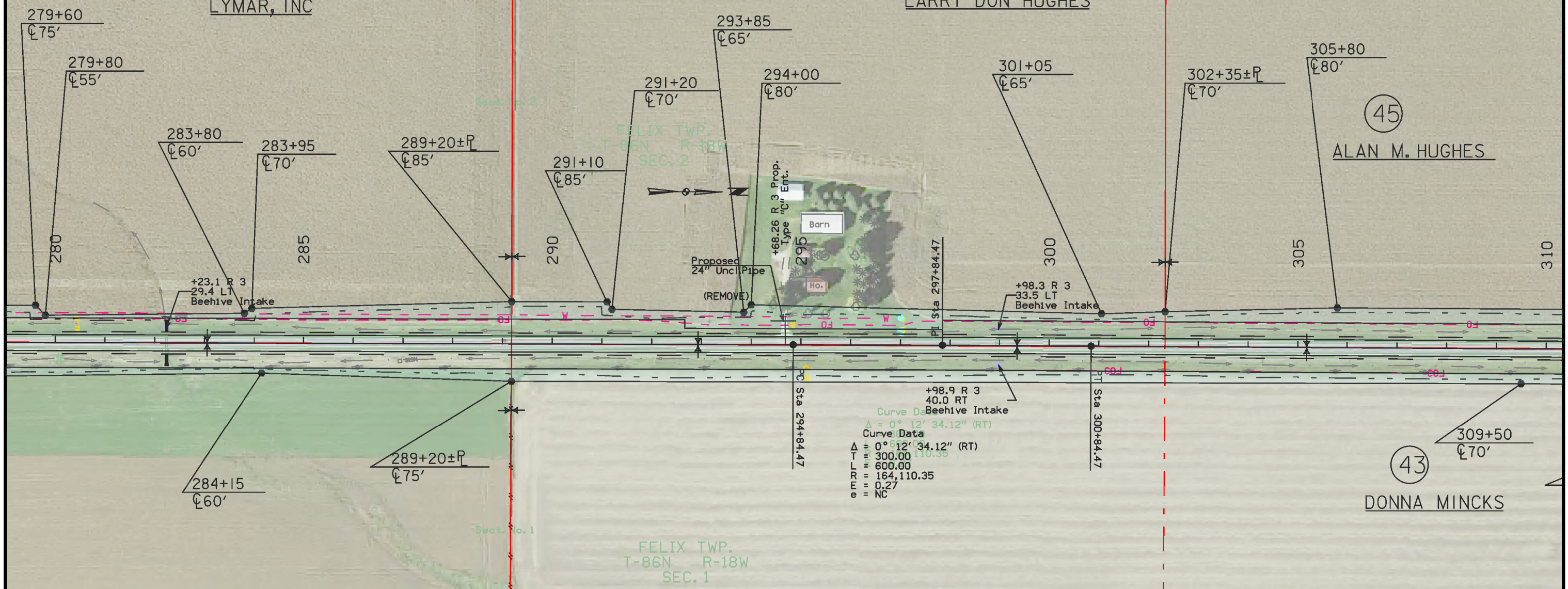

Curve Data  
 A = 0° 12' 34.12" (RT)  
 T = 300.00  
 L = 600.00  
 R = 164,110.35  
 E = 0.27  
 e = NC

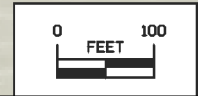

<b>Right of Way Design Information</b>	
<b>THIS SHEET INCLUDED FOR INFORMATION ONLY</b>	
ROW Team: HERMANN/LARSON	
ROW #: NHSN-014-6(39)--2R-38	
Plan Date: 06/01/2017	
Color Legend:	
	Property Lines
	Temporary Easement
	Permanent Acquisition



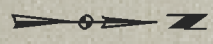

MELROSE  
T-87N  
SEC.

FELIX TWP.  
T-87N R-18W  
SEC. 35

FELIX TWP.  
T-87N R-18W  
SEC. 36

45

47

48

43

46

46

DORES J ROSS &  
MARLYS E ROSS (TRUSTEES)

HOMER H ROSS &  
DELORES N ROSS

STEVEN E SIMMS &  
CYNTHIA K SIMMS

STEVEN E SIMMS &  
CYNTHIA K SIMMS

314+80±EX.R/W  
55±EX.R/W

315+45±EX.R/W  
75'

317+15  
70'

328+25±P  
65'

323+95  
90'

329+55  
90'

330+00  
70'

331+05  
80'

333+05  
70'

335+10  
60'

337+85  
75'

340+00  
65'

310

315

320

325

330

335

340

314+80±EX.R/W  
70'

315+45±EX.R/W  
70'

323+50  
85'

327+90  
70'±PROP.R/W

327+90  
90'

328+40  
90'

328+40  
70'±PROP.R/W

329+20  
65'

332+60  
75'

+52.51 R 3 Prop.  
Type 1/2" Ent.

Proposed  
24" Uncl. Pipe

Proposed  
24" Uncl. Pipe

Right of Way Design Information	
THIS SHEET INCLUDED FOR INFORMATION ONLY	
ROW Team: HERMANN/LARSON	
ROW #: NHSN-014-6(39)--2R-38	
Plan Date: 06/01/2017	
Color Legend:	
	Property Lines
	Temporary Easement
	Permanent Acquisition

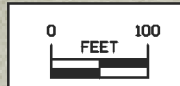

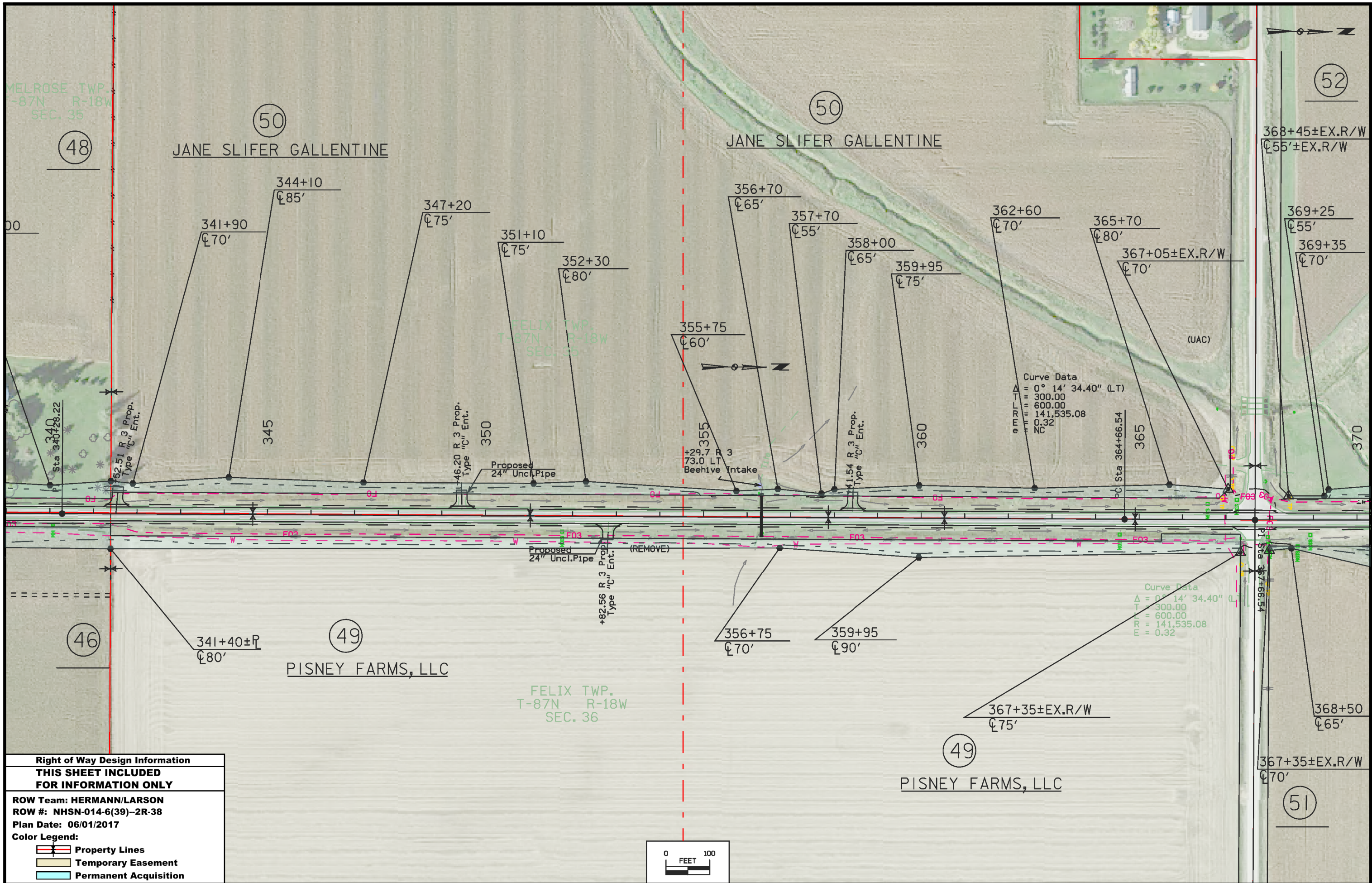

Right of Way Design Information	
<b>THIS SHEET INCLUDED FOR INFORMATION ONLY</b>	
ROW Team: HERMANN/LARSON	
ROW #: NHSN-014-6(39)--2R-38	
Plan Date: 06/01/2017	
Color Legend:	
	Property Lines
	Temporary Easement
	Permanent Acquisition

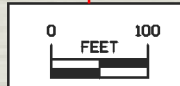

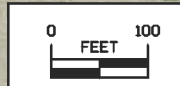
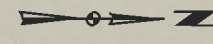
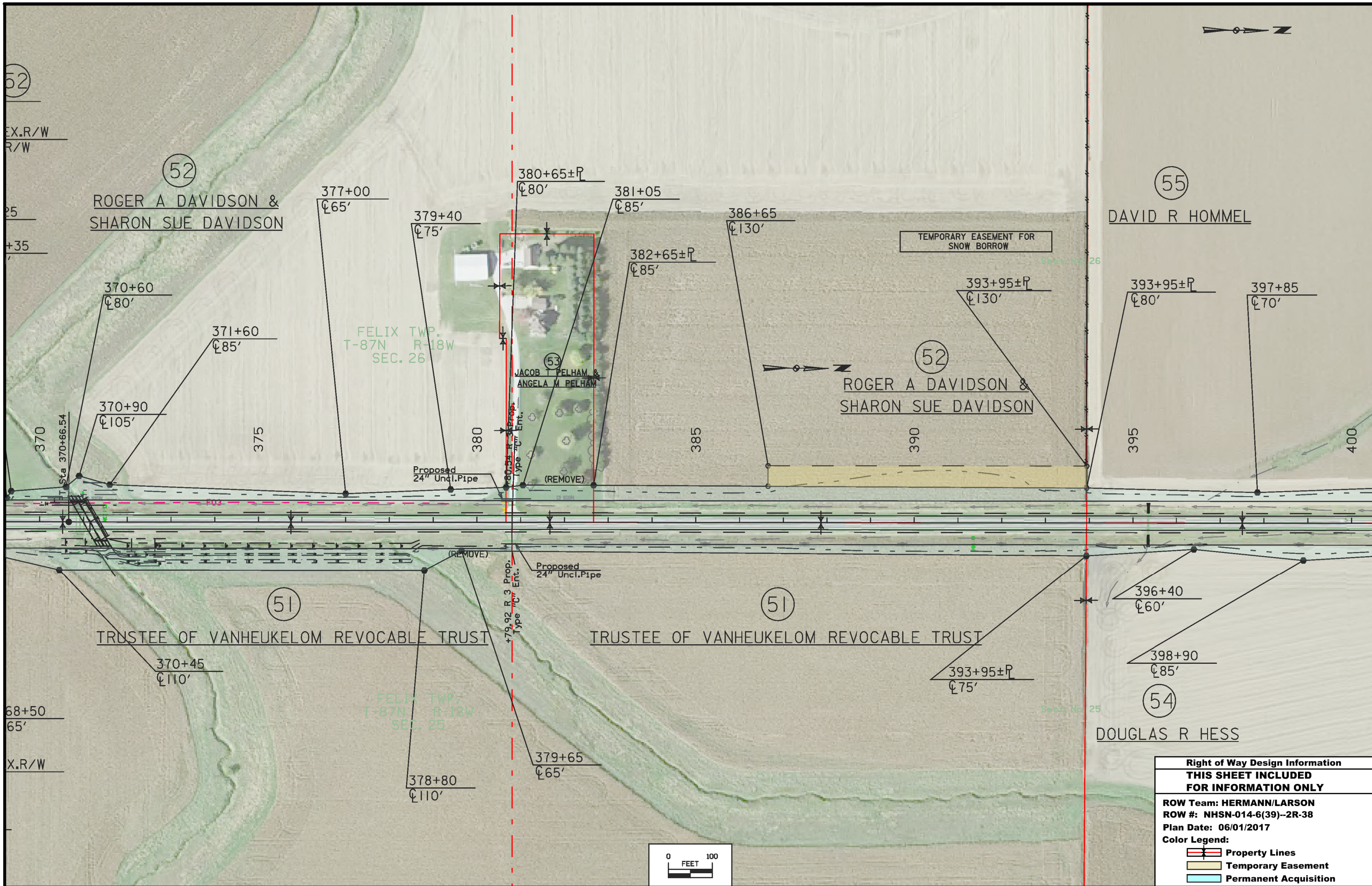

<b>Right of Way Design Information</b>	
<b>THIS SHEET INCLUDED FOR INFORMATION ONLY</b>	
ROW Team: HERMANN/LARSON	
ROW #: NHSN-014-6(39)--2R-38	
Plan Date: 06/01/2017	
Color Legend:	
	Property Lines
	Temporary Easement
	Permanent Acquisition

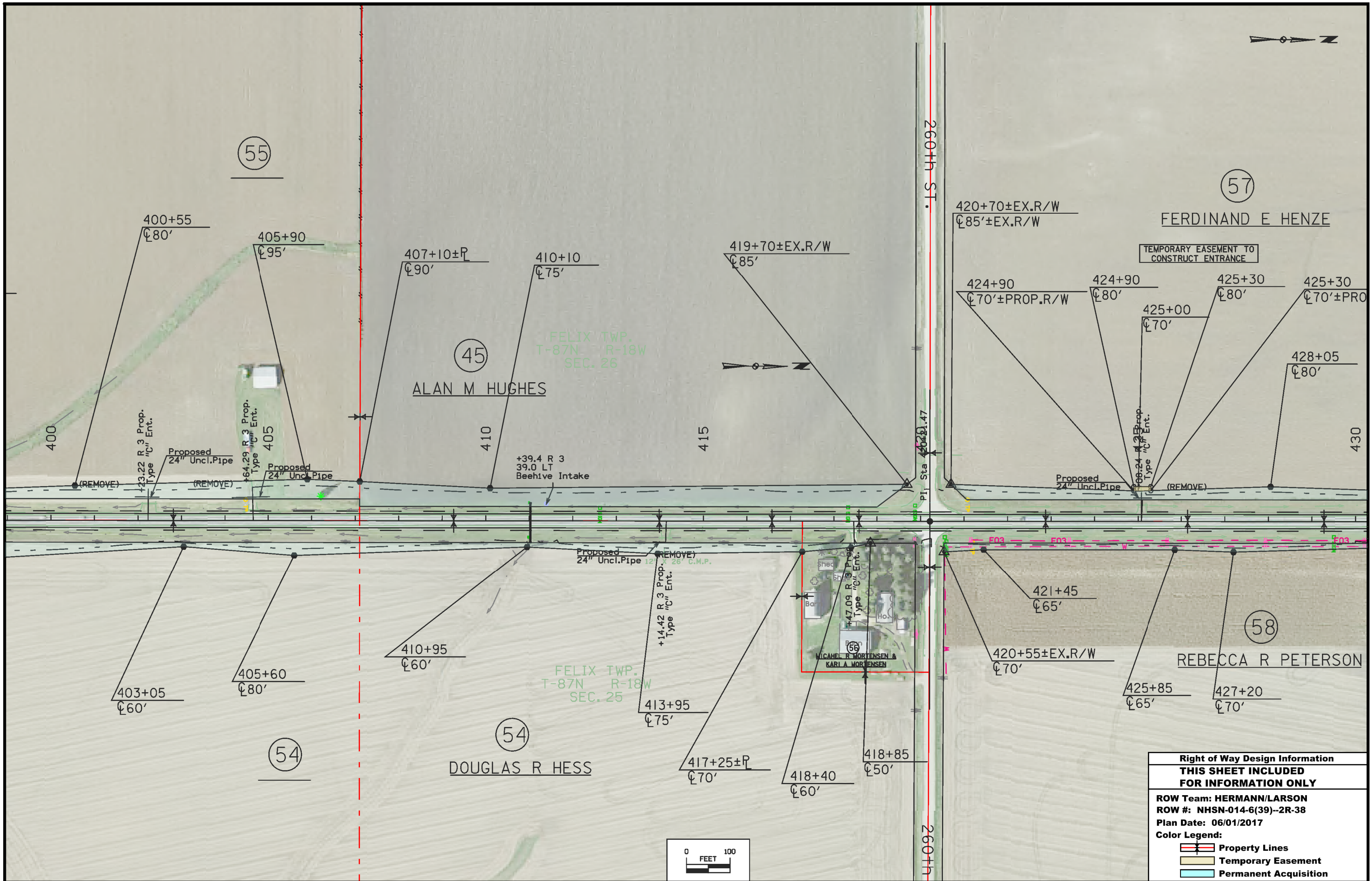

<b>Right of Way Design Information</b>	
<b>THIS SHEET INCLUDED FOR INFORMATION ONLY</b>	
ROW Team: HERMANN/LARSON	
ROW #: NHSN-014-6(39)--2R-38	
Plan Date: 06/01/2017	
Color Legend:	
	Property Lines
	Temporary Easement
	Permanent Acquisition

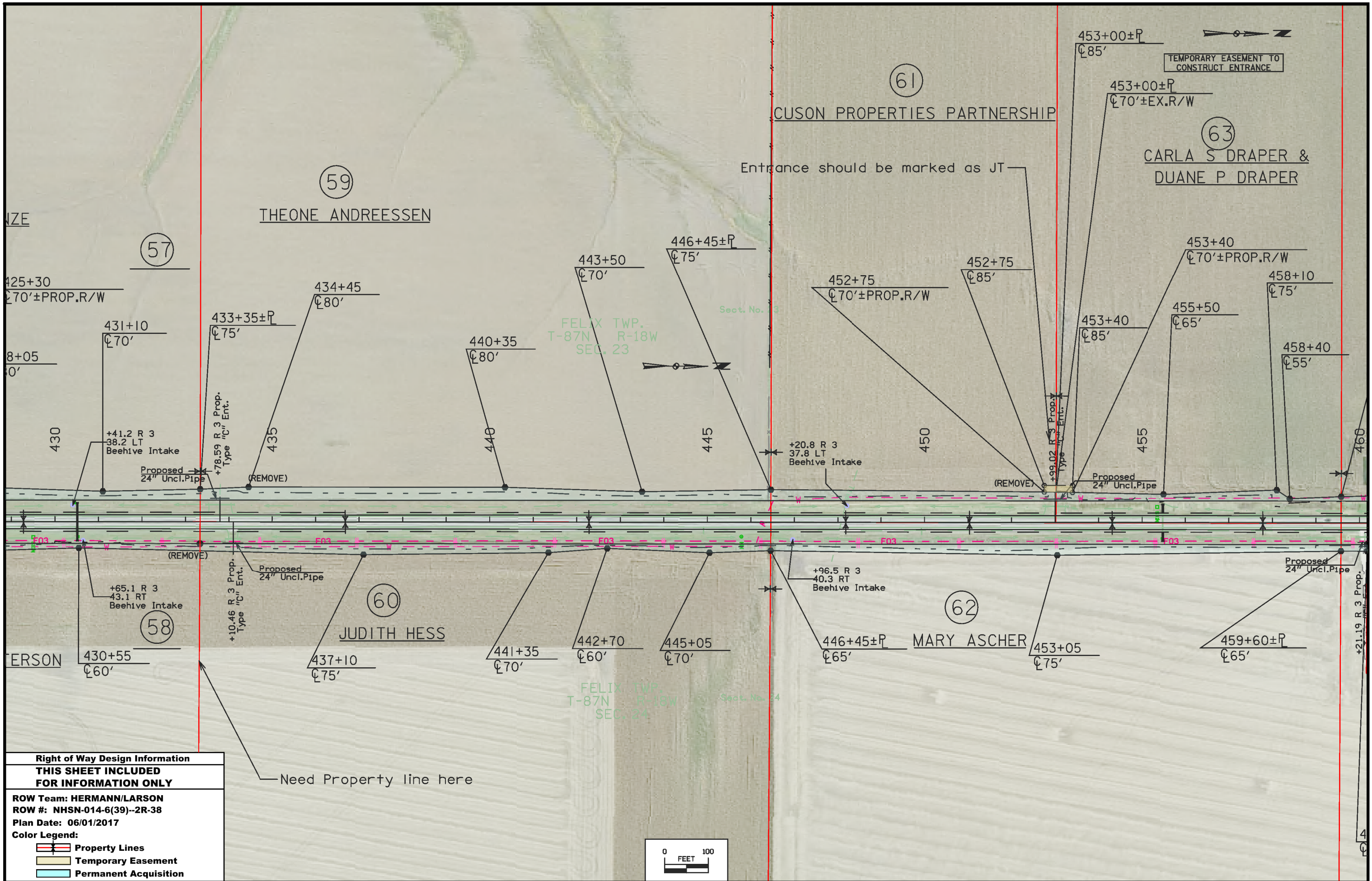

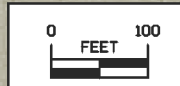

Right of Way Design Information	
THIS SHEET INCLUDED FOR INFORMATION ONLY	
ROW Team: HERMANN/LARSON	
ROW #: NHSN-014-6(39)--2R-38	
Plan Date: 06/01/2017	
Color Legend:	
	Property Lines
	Temporary Easement
	Permanent Acquisition

Need Property line here

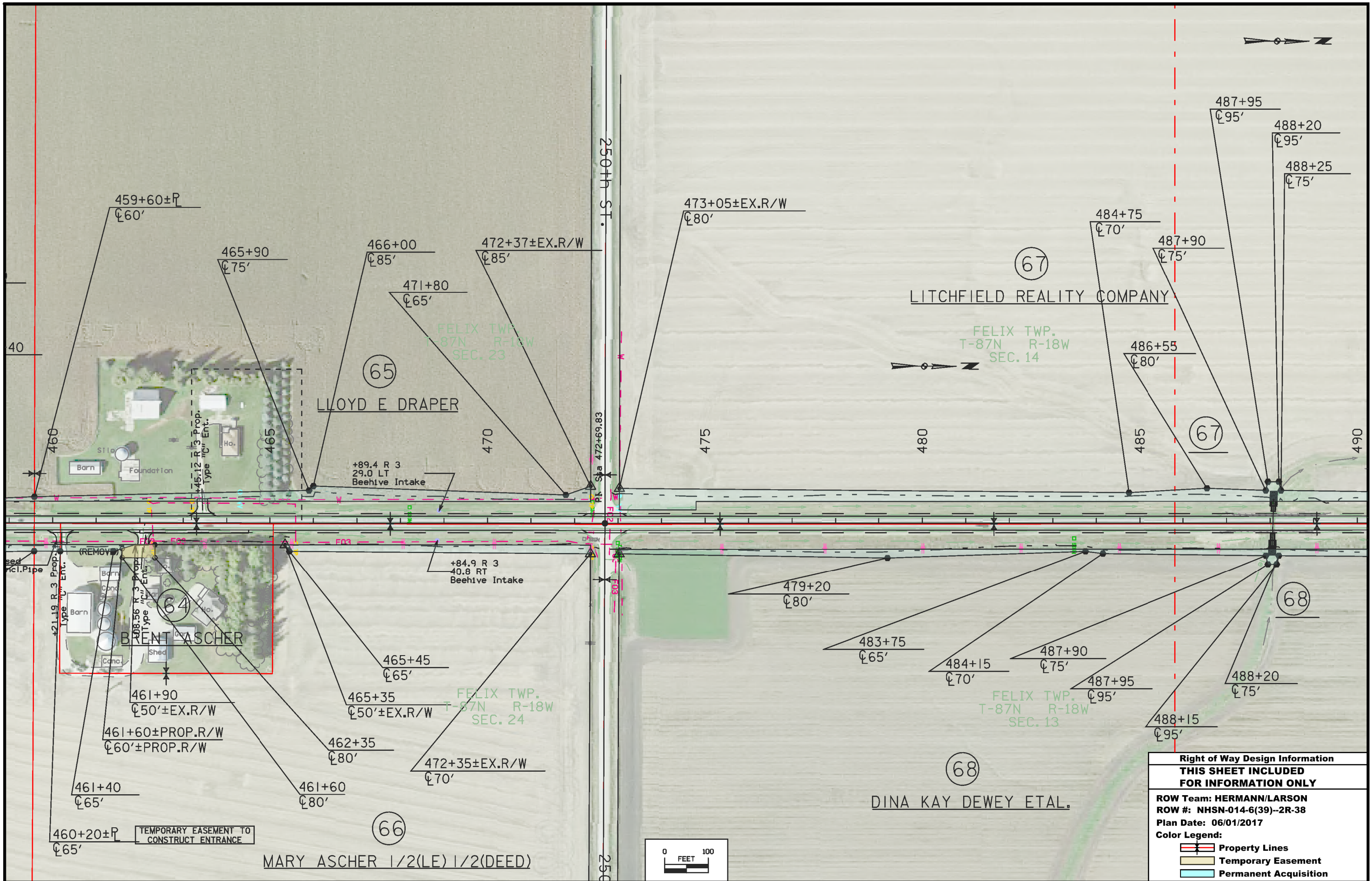



<b>Right of Way Design Information</b>	
<b>THIS SHEET INCLUDED FOR INFORMATION ONLY</b>	
ROW Team: HERMANN/LARSON	
ROW #: NHSN-014-6(39)--2R-38	
Plan Date: 06/01/2017	
Color Legend:	
	Property Lines
	Temporary Easement
	Permanent Acquisition

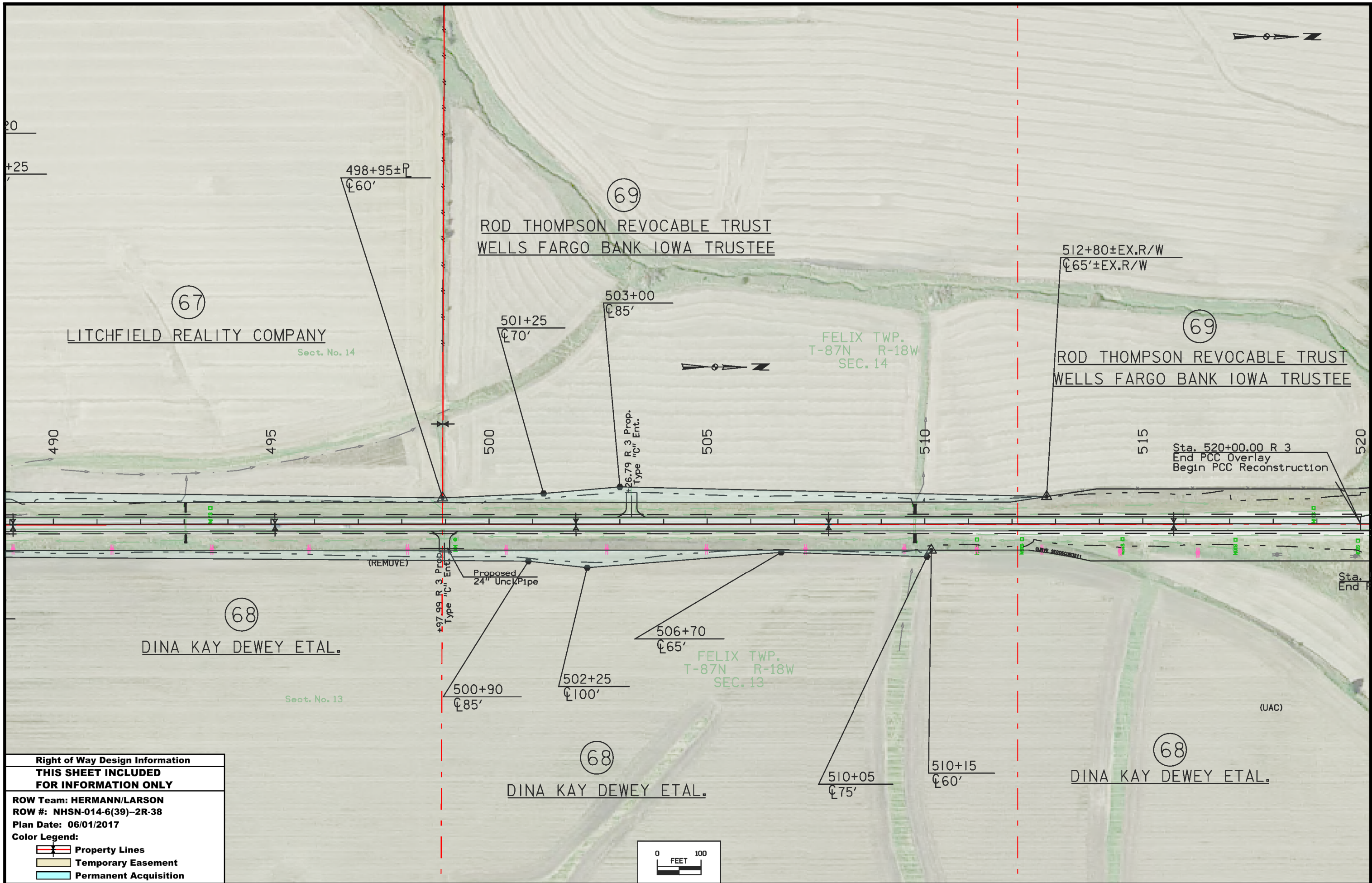

<b>Right of Way Design Information</b>	
<b>THIS SHEET INCLUDED FOR INFORMATION ONLY</b>	
ROW Team: HERMANN/LARSON	
ROW #: NHSN-014-6(39)--2R-38	
Plan Date: 06/01/2017	
Color Legend:	
	Property Lines
	Temporary Easement
	Permanent Acquisition

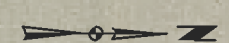
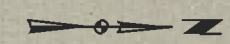

512+80±EX.R/W  
65'±EX.R/W

69

ROD THOMPSON REVOCABLE TRUST  
WELLS FARGO BANK IOWA TRUSTEE

515

Sta. 520+00.00 R 3  
End PCC Overlay  
Begin PCC Reconstruction

520

Sta. 524+61.98, 42'  
18" X 74" Conc Pipe  
D.A. = Ac -

POT Sta 515.17

IA175

P.I. 525+11.17 IA14 (THIS SURVEY) =  
P.I. 525+16.1 IA14 (PROJ. FA-332B) =  
P.I. 262+00.00 IA175  
(THIS SURVEY & PROJECT F-315(2))  
SET ?

Sect. No. 11

Sta. 522+50.00 R 3  
End PCC Reconstruction

Sta. 524+67.54, 31.6" Rt.  
18" X 65" Conc Pipe  
D.A. = Ac -

265

(UAC)

(UAC)

68

DINA KAY DEWEY ETAL.

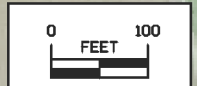

<b>Right of Way Design Information</b>	
<b>THIS SHEET INCLUDED FOR INFORMATION ONLY</b>	
ROW Team: HERMANN/LARSON	
ROW #: NHSN-014-6(39)--2R-38	
Plan Date: 06/01/2017	
Color Legend:	
	Property Lines
	Temporary Easement
	Permanent Acquisition