POLK CO.
IA 141

from just north
of I–35/I–80
to just south
of IA 44

PIN: 13–77–141–020
NHSX–141–7(42)—3H–77

T–79N R–25W
Webster Township
Sec. 4, 5, 8 & 9
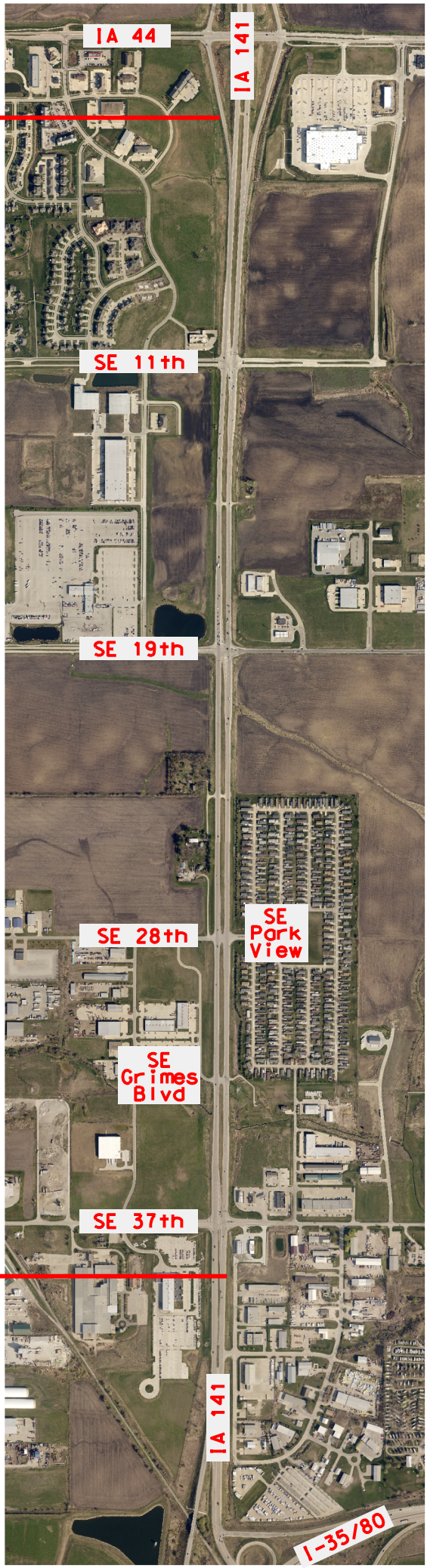
N