

LETTING DATE
11-15-2022

GRADING, BRIDGE, PCC PAVEMENT
STPN-017-2(27)--2J-08

BOONE CO.

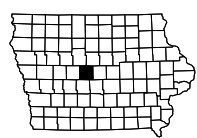

INDEX OF SHEETS	
No.	DESCRIPTION
A Sheets	Title Sheets
A.1	Title Sheet
A.2	Location Map Sheet
A.3 - 6	Ownership Map Sheet
B Sheets	Typical Cross Sections and Details
B.1 - 5	Typical Cross Sections and Details
C Sheets	Quantities and General Information
C.1	Project Description
C.1	Estimated Project Quantities
C.1	Estimate Reference Information
C.1	Standard Road Plans
C.1	Index of Tabulations
C.1	Pollution Prevention Plan
C.1	General Notes
C.1	Tabulations (beg. with tab. of incidentals if needed)
D Sheets	Mainline Plan and Profile Sheets
* D.1	Plan & Profile Legend & Symbol Information Sheet
* D.2 - 15	Iowa Highway 17
E Sheets	Side Road Plan and Profile Sheets
* E.1 - 6	200th Street
* E.7 - 9	Robin Road / 210th Street Connector
* E.10	210th Street
* E.11	R Avenue
* E.12	205th Street
G Sheets	Survey Sheets
G.1 - 2	Reference Ties and Bench Marks
G.3	Horizontal Control Tab. & Super for all Alignments
H Sheets	Right-of-Way Sheets
H.1 - 13	Iowa Highway 17
HE.1 - 6	200th Street
HE.7 - 10	210th Street Connector
J Sheets	Traffic Control and Staging Sheets
* J.1	Traffic Control & Staging Legend & Symbol Info. Sheet
* J.2	Staging Notes Stage
* J.3	Detour Plan
* J.4 - 6	Staging and Traffic Control Sheets Stage 1
* J.7 - 9	Staging and Traffic Control Sheets Stage 2
* J.10 - 12	Staging and Traffic Control Sheets Stage 3
L Sheets	Geometric, Staking and Jointing Sheets
L.1 - 20	Geometric & Staking "Mainline or Side Road Name"
V Sheets	Bridge and Culvert Situation Plans
V.1 - 19	Bridge and Culvert Situation Plans
W Sheets	Mainline Cross Sections
W.1	Cross Sections Legend & Symbol Information Sheet
W.2 - 144	Mainline Cross Sections
X Sheets	Side Road Cross Sections
X.1 - 133	Side Road Cross Sections
	* Color Plan Sheets



Highway Division

PLANS OF PROPOSED IMPROVEMENT ON THE

PRIMARY ROAD SYSTEM

BOONE COUNTY

GRADING, BRIDGE, PCC PAVING

Approx 0.5 mi north of US 30 north and east approx 3 mi

SCALES: As Noted

Refer to the Proposal Form for list of applicable specifications.

Value Engineering Saves. Refer to Article 1105.14 of the Specifications.

For Project Location Map
Refer to Sheet No. A.02

FHWA CROSSING #190721W



EARTHWORK SUMMARY				
ROAD ID	EXCAVATION TOTAL CUT (CY)	FILL + 30% TOTAL FILL (CY)	BORROW	WASTE
IA 17 (FY 2023)	21,122	305,858	284,736	-
Robin Road (FY 2023)	10,427	13,634	3,207	-
FY 2023 TOTALS	31,549	319,492	221,495	-
IA 17 (FY 2024)	55,920	39,302	-	2,700
200th STREET (FY 2024)	97,384	41,686	-	12,200
FY 2024 TOTALS	153,304	80,988	-	69,500
PROJECT TOTALS	184,853	400,480	221,495	69,500

IA-17/S AVENUE DESIGN DATA RURAL			
2015 AADT	3,800	V.P.D.	
2035 AADT	4,500	V.P.D.	
2035 DHV	--	V.P.H.	
TRUCKS	12 %		
Total Design ESALs	--		

200TH STREET DESIGN DATA RURAL			
2015 AADT	80	V.P.D.	
2035 AADT	3,500	V.P.D.	
2035 DHV	--	V.P.H.	
TRUCKS	12 %		
Total Design ESALs	--		

210TH STREET DESIGN DATA RURAL			
2015 AADT	0	V.P.D.	
2035 AADT	4,400	V.P.D.	
2035 DHV	--	V.P.H.	
TRUCKS	10 %		
Total Design ESALs	--		

INDEX OF SEALS		
SHEET NO.	NAME	TYPE
A.1	GABRIEL A. NELSON	Primary Signature Block

I hereby certify that this engineering document was prepared by me or under my direct personal supervision and that I am a duly licensed Professional Engineer under the laws of the State of Iowa.

Gabriel A. Nelson, P.E. Date _____

License Number 17382

My License Renewal Date is December 31, 2020

Pages or sheets covered by this seal:

RI Submittal - Date: 5-31-19

REVISIONS

TOTAL
388
PROJECT IDENTIFICATION NUMBER
16-08-017-010
PROJECT NUMBER
STPN-017-2(27)--2J-08
R.O.W. PROJECT NUMBER
STPN-017-2(21)--2J-08

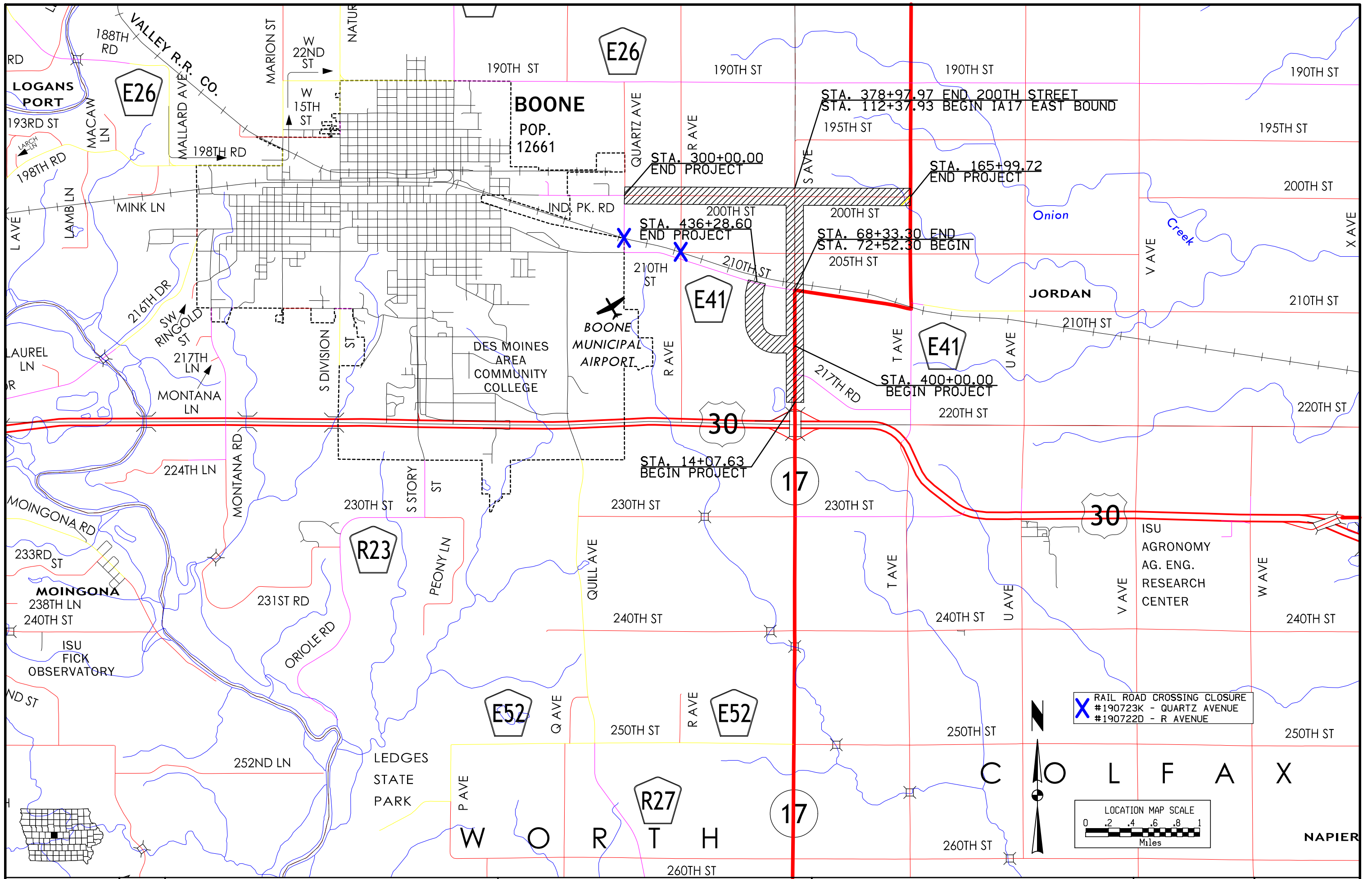

X RAIL ROAD CROSSING CLOSURE
 #190723K - QUARTZ AVENUE
 #190722D - R AVENUE

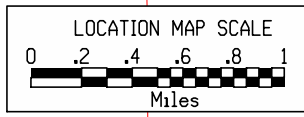

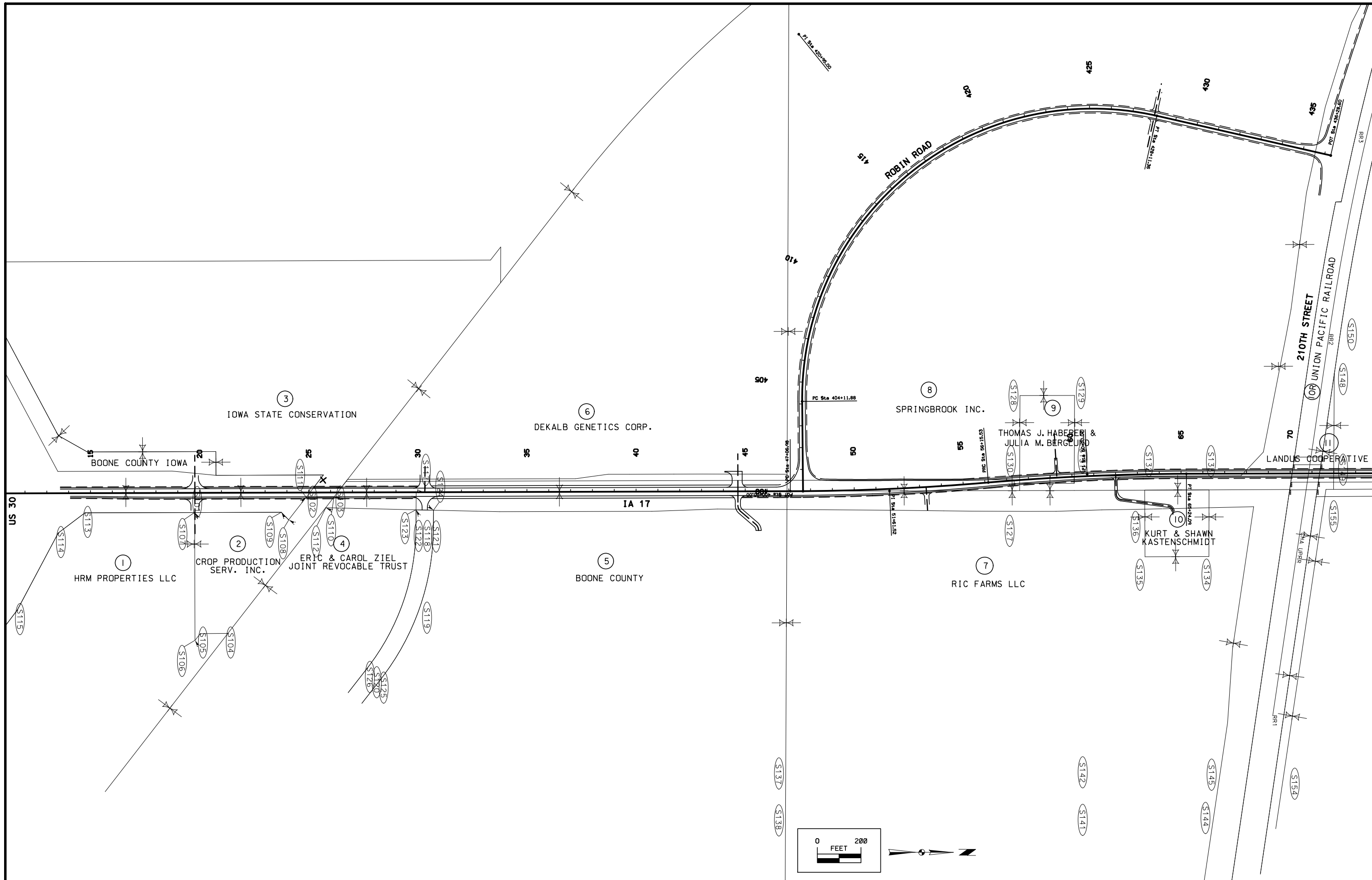

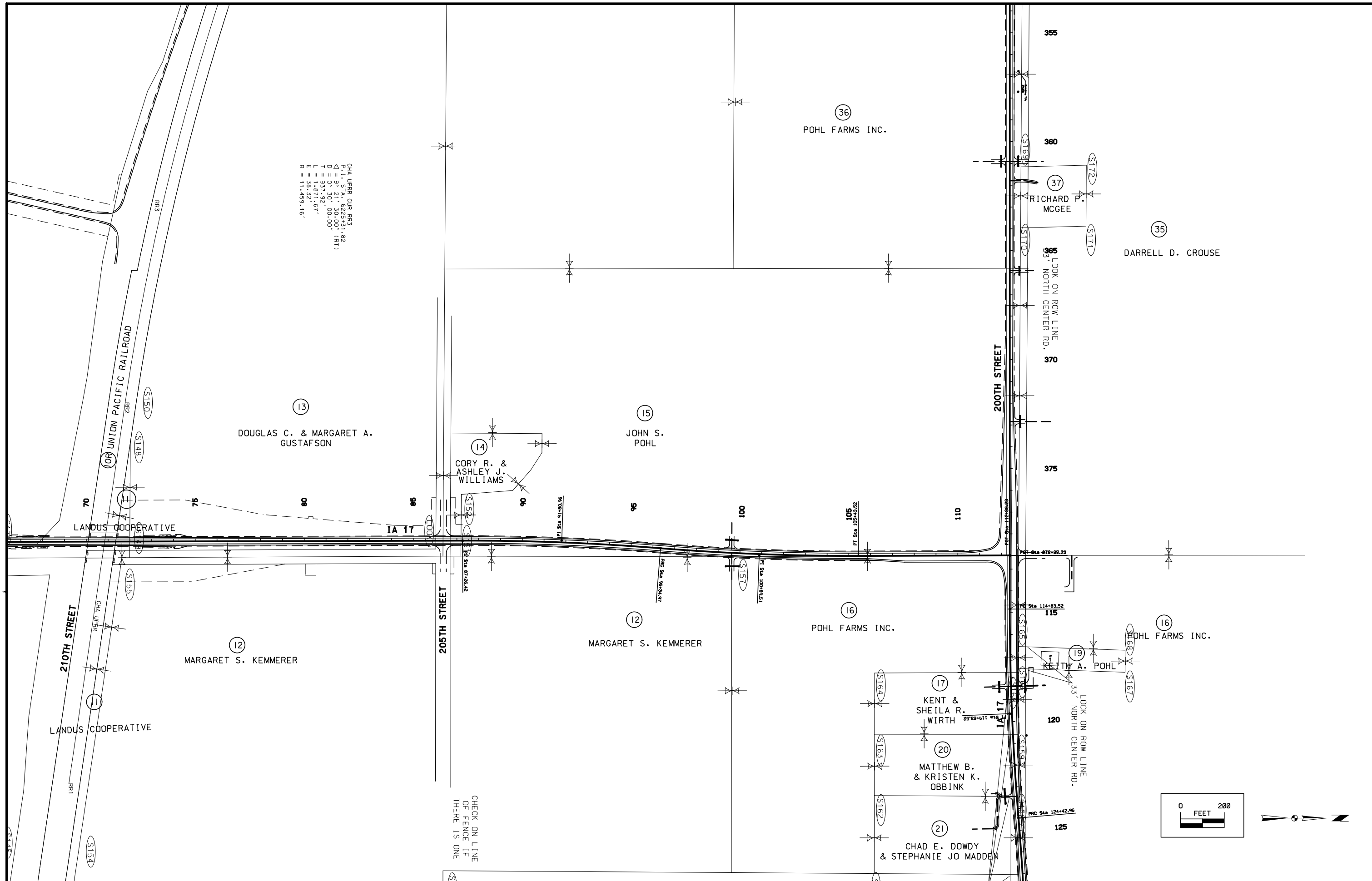

CHA UPRR CUR RR3
 P.I. STA. 6225+31.82
 $\Delta = 9^\circ 21' 30.00''$ (RT)
 $D = 0.730700, 00.00'$
 $T = 93.742, 07'$
 $E = 38.32, 07'$
 $R = 11,459.16'$

CHECK ON LINE
OF FENCE IF
THERE IS ONE

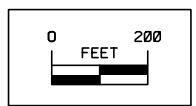

REFER TO SHEET A.4
FOR CONTINUATION

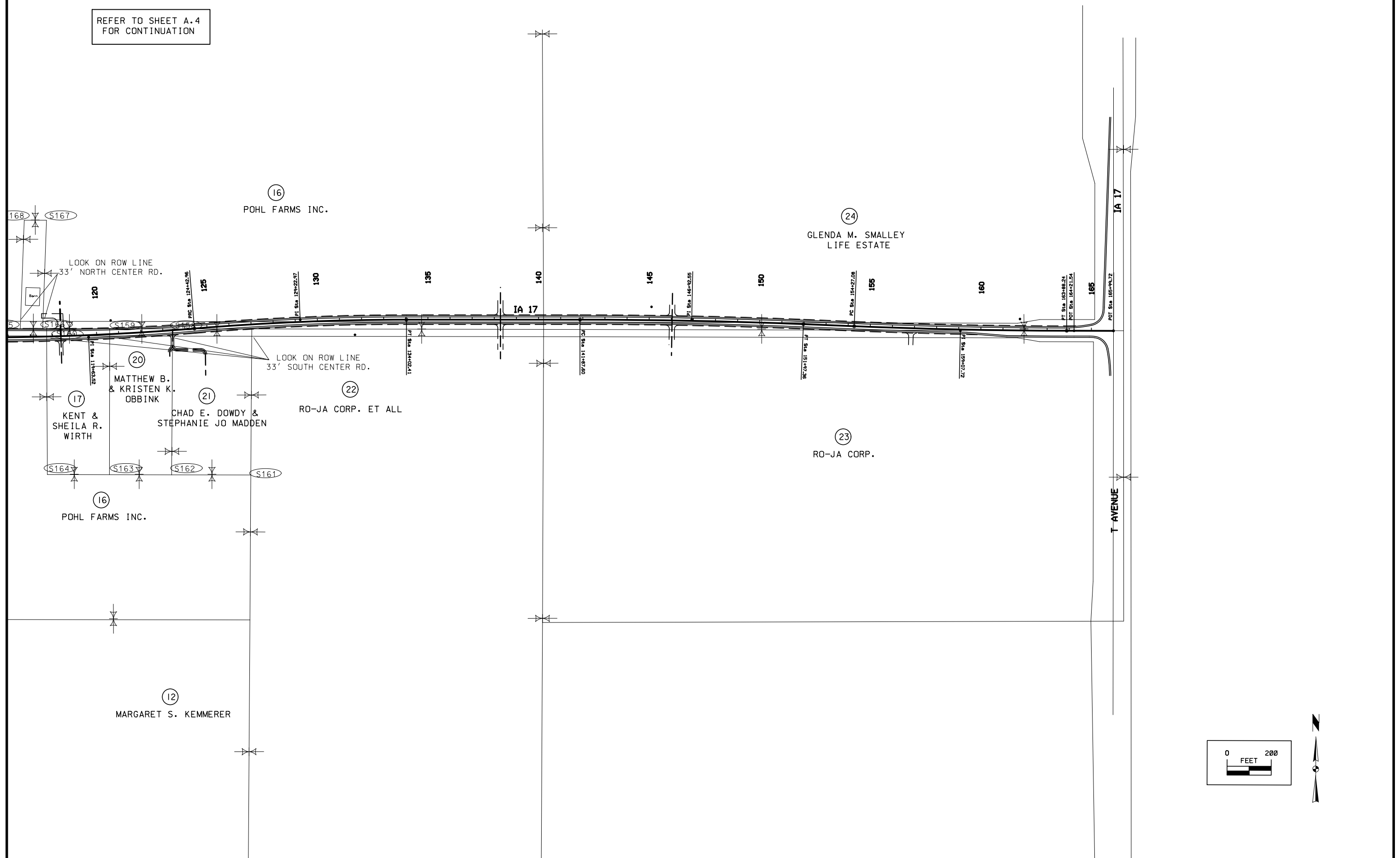

LOCATION		DIMENSIONS			
ROAD IDENTIFICATION	STATION TO STATION	(L) Feet	(R) Feet	(X) Inches	(BW) Feet
IA17	18+36.56 46+44.24	38.46	38.46	15.5	10.17

Normal section shown may be modified appropriately in areas of superelevated curves or other locations specifically designated by the Engineer.

See Plan & Profile sheets and cross sections for additional details of ditches and backslopes.

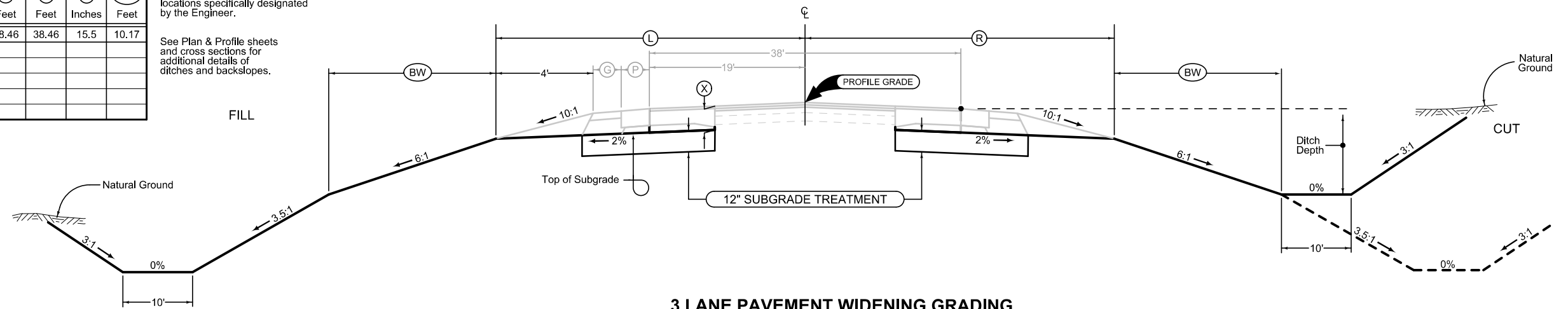

3 LANE PAVEMENT WIDENING GRADING

LOCATION		DIMENSIONS			
ROAD IDENTIFICATION	STATION TO STATION	(L) Feet	(R) Feet	(X) Inches	(BW) Feet
IA17	63+25.84 68+33.30	31.83	31.83	15.5	10.17
IA17	72+54.30 105+76.27	31.83	31.83	15.5	10.17
IA17	125+11.31 159+37.96	31.83	31.83	15.5	10.17

Normal section shown may be modified appropriately in areas of superelevated curves or other locations specifically designated by the Engineer.

See Plan & Profile sheets and cross sections for additional details of ditches and backslopes.

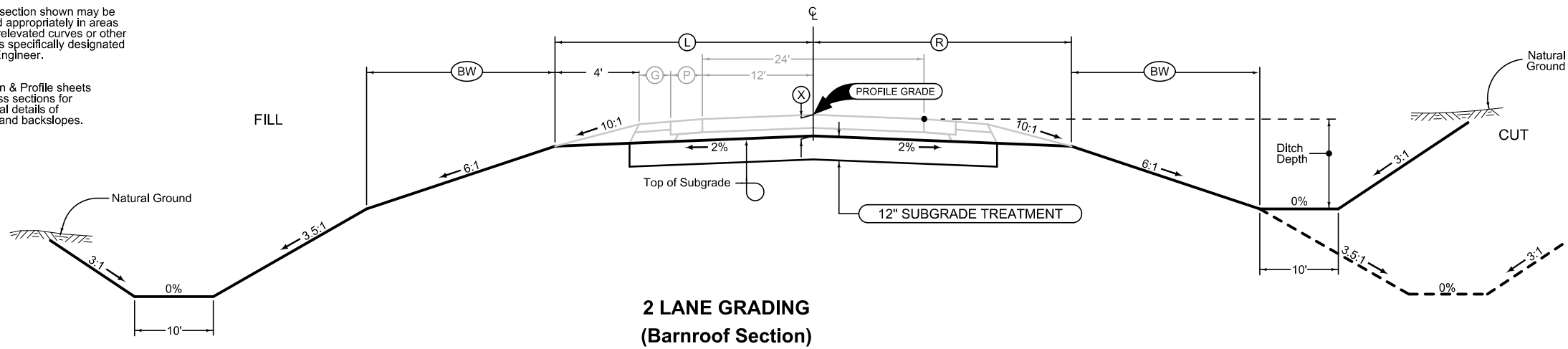

**2 LANE GRADING
(Barnroof Section)**

LOCATION		DIMENSIONS		
ROAD IDENTIFICATION	STATION TO STATION	FS	BS	(DW) Feet
205th Street	584+50.00 585+80.74	3	3	10
205th Street	586+94.23 587+80.00	3	3	10
R Avenue	613+13.10 613+98.58	3	3	10
S Avenue	1324+25.00 1325+73.84	3	3	10
S Avenue	1326+90.70 1328+30.00	3	3	10

Normal section shown may be modified appropriately in areas of superelevated curves or other locations specifically designated by the Engineer.

See plan & profile sheets and cross sections for additional details of ditches and backslopes.

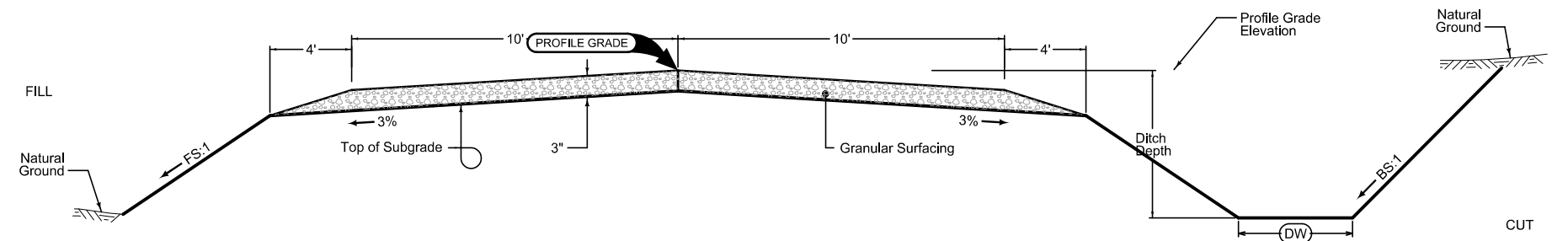

GRADING AND GRANULAR SURFACING

G_2_GradeGran
10-17-17

Mainline Jointing:
 Longitudinal joint: L-2
 Transverse joints: CD at 20' spacing

STATION TO STATION		LT	RT
		Feet	Feet
46+75.00	47+65.00	19	19
47+65.00	50+82.49	19-15.3	19
50+82.49	56+22.58	15.3-12	19-16.4
56+22.58	63+25.84	12	16.4-12
114+39.91	115+57.18	30	12
115+57.18	125+11.31	30-12	12

Combination Shoulder (LT)

Shoulder Jointing:
 Longitudinal joint: BT-2
 Transverse joint: Match Mainline Jointing

STATION TO STATION		P	G
		Feet	Feet
55+02.09	56+22.75	6	0-4
56+22.75	63+25.84	6	4
114+39.91	125+11.31	6	4

Combination Shoulder (RT)

Shoulder Jointing:
 Longitudinal joint: BT-2
 Transverse joint: Match Mainline Jointing

STATION TO STATION		P	G
		Feet	Feet
46+75.00	63+25.84	6	4
114+39.91	115+57.18	6	4

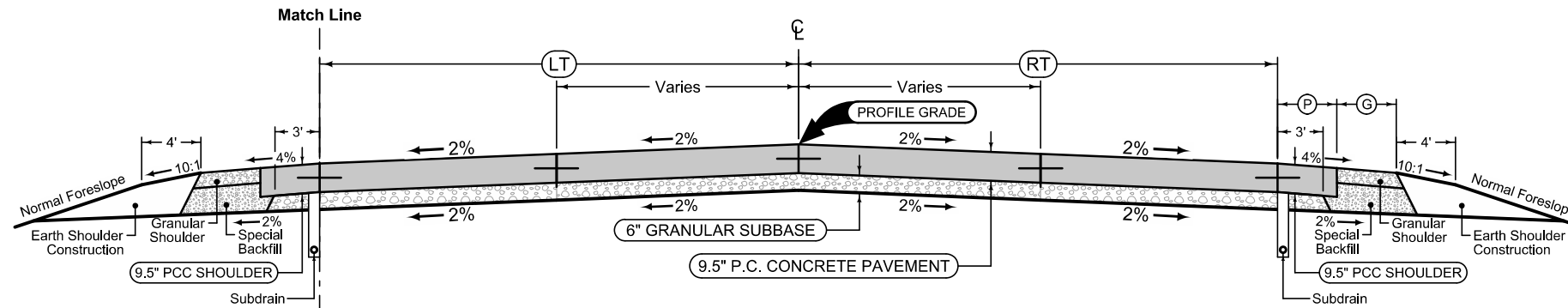

Auxiliary Lane (LT)

Longitudinal joint: L or KT
 Transverse joint: Match Mainline

STATION TO STATION		AL
		Feet
48+72.66	52+15.84	29.9-23
52+15.84	56+22.58	23-0

Auxiliary Lane PCC Shoulder

Shoulder Jointing:
 Longitudinal joint: BT-2

STATION TO STATION		P
		Feet
55+02.09	56+22.75	6
56+22.75	63+25.84	6

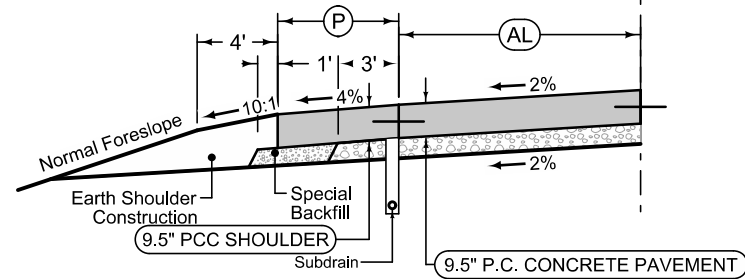

IA 17 PAVEMENT SECTION AT ROBIN ROAD AND 200TH STREET INTERSECTIONS

Mainline Jointing:
 Longitudinal joint: L-2
 Transverse joints: CD at 20' spacing

2P_	
10-19-10	
STATION TO STATION	
63+25.84	68+33.30
72+54.30	111+28.87
125+11.31	164+90.73

Combination Shoulder (LT)

Shoulder Jointing:
 Longitudinal joint: B
 Transverse joint: Match Mainline Jointing

2_C_		10-15-13	
STATION TO STATION		(P)	(G)
		Feet	Feet
63+25.84	68+33.30	6	4
72+54.30	110+18.50	6	4
110+18.50	110+87.32	6	4-0
125+11.31	163+79.79	6	4
163+79.79	164+49.97	6	4-0

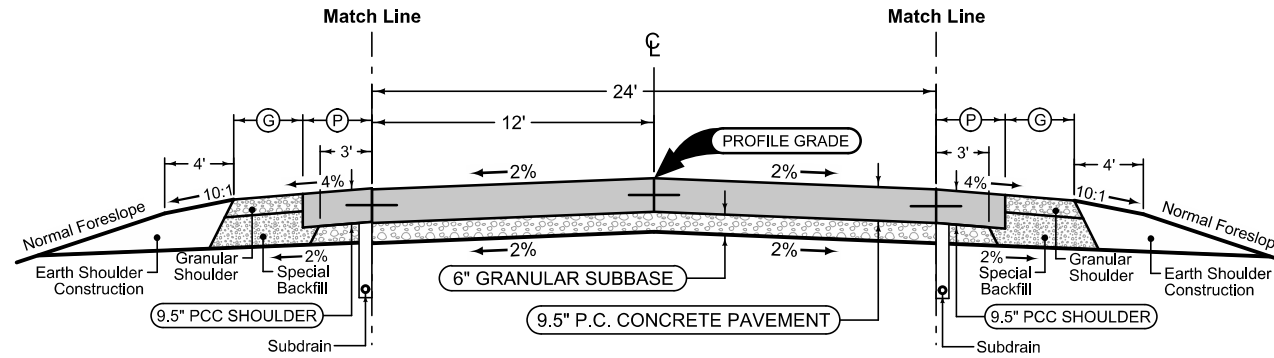

IA 17 2-LANE SECTION

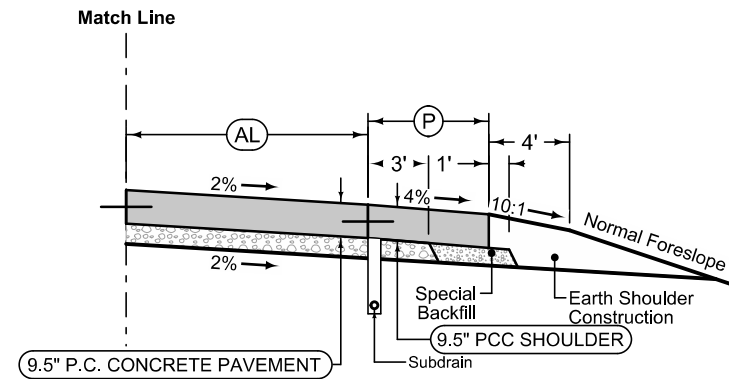

Combination Shoulder (RT)

Shoulder Jointing:
 Longitudinal joint: B
 Transverse joint: Match Mainline Jointing

2_C_		10-15-13	
STATION TO STATION		(P)	(G)
		Feet	Feet
63+25.84	68+33.30	6	4
72+54.30	105+76.07	6	4
105+76.07	106+38.71	6	4-0
125+11.31	159+37.96	6	4
159+37.96	159+99.98	6	4-0

Auxiliary Lane (RT)

Longitudinal joint: L or KT
 Transverse joint: Match Mainline

2_AuxLane_PCC_		10-18-16	
STATION TO STATION		(AL)	
		Feet	
105+76.27	107+56.27	0-12	
107+56.27	111+28.87	12	
159+37.96	161+17.96	0-12	
161+17.96	164+90.73	12	

Auxiliary Lane PCC Shoulder

Shoulder Jointing:
 Longitudinal joint: BT-2

2_AL_Shldr_HMA		10-19-10	
(P)			
Feet			
6			
6			
6			
6			

Mainline Jointing:
 Longitudinal joint: L-2
 Transverse joints: CD at 20' spacing

2P_	
10-19-10	
STATION TO STATION	
301+89.29	378+49.96

Granular Shoulder (LT)

2_G_SR_		Ⓞ
10-19-10		
STATION TO STATION		Feet
301+89.29	369+82.39	6

Granular Shoulder (RT)

2_G_SR_		Ⓞ
10-19-10		
STATION TO STATION		Feet
301+89.29	368+36.99	6

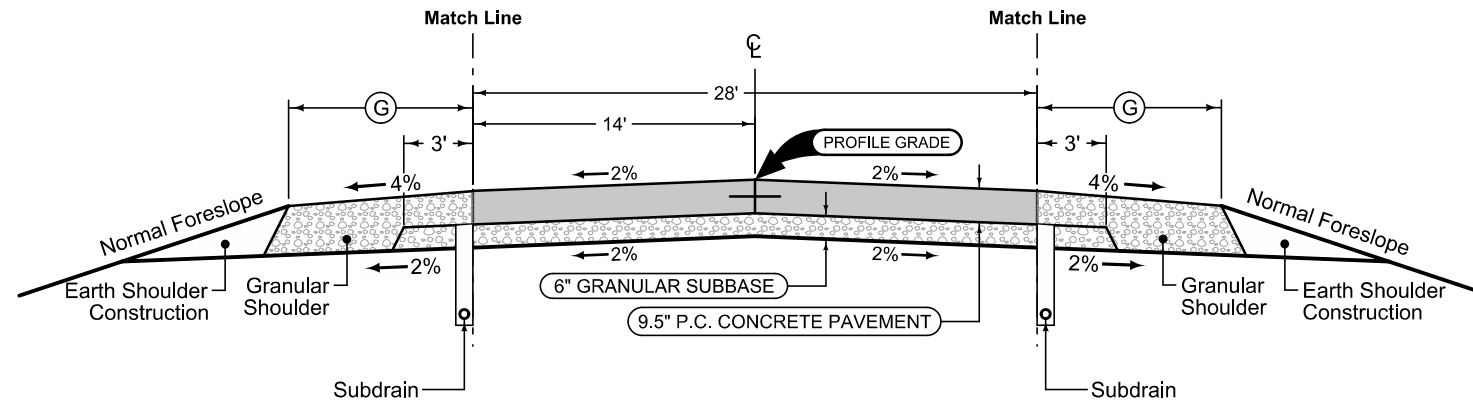

200TH STREET TYPICAL SECTION

Auxiliary Lane (LT)

Longitudinal joint: L or KT
 Transverse joint: Match Mainline

2_AuxLane_PCC_		Ⓞ
10-18-16		
STATION TO STATION		Feet
369+82.39	377+95.80	0-18
377+95.80	378+98.71	18

Auxiliary Lane Granular Shoulder

2_AL_Shldr_G_		Ⓞ
10-19-10		
Feet		
6		
6		

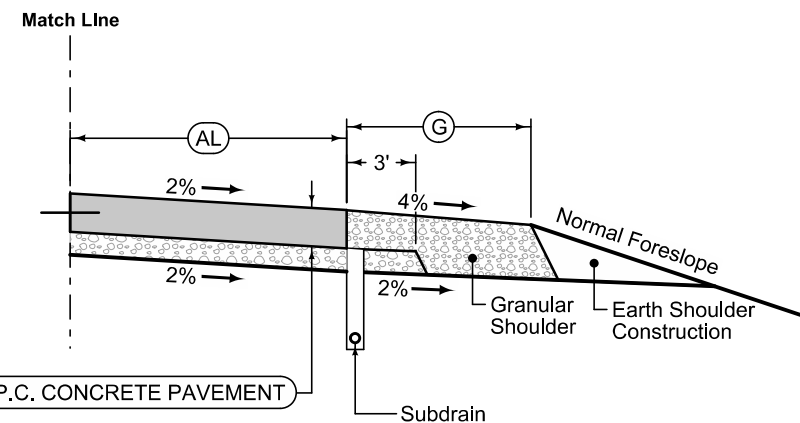
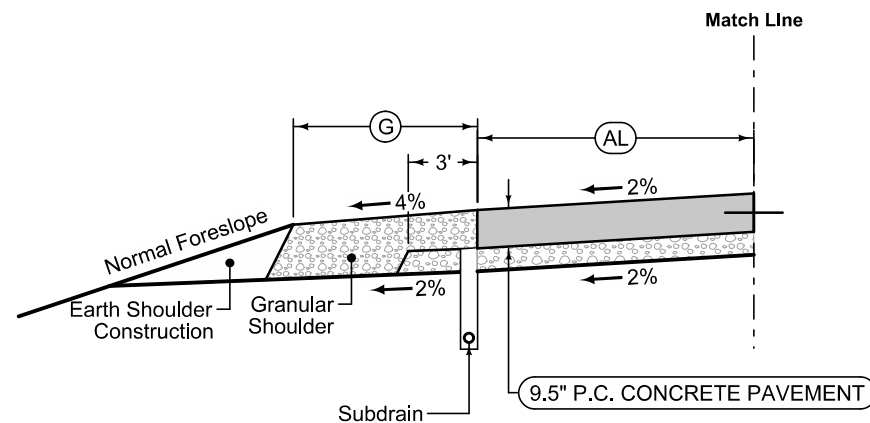

200TH STREET AUXILIARY LANES

Auxiliary Lane (RT)

Longitudinal joint: L or KT
 Transverse joint: Match Mainline

2_AuxLane_PCC_		Ⓞ
10-18-16		
STATION TO STATION		Feet
368+36.99	377+92.10	0-29.1

Auxiliary Lane Granular Shoulder

2_AL_Shldr_G_		Ⓞ
10-19-10		
Feet		
6		

Mainline Jointing:
 Transverse joints: CD at 20' spacing
 Longitudinal joint: L-2

2P_	
10-19-10	
STATION TO STATION	
402+27.19	434+11.05

Granular Shoulder (LT)

2_G_SR_		Ⓞ
10-19-10		
STATION TO STATION		Feet
402+27.19	434+11.05	6

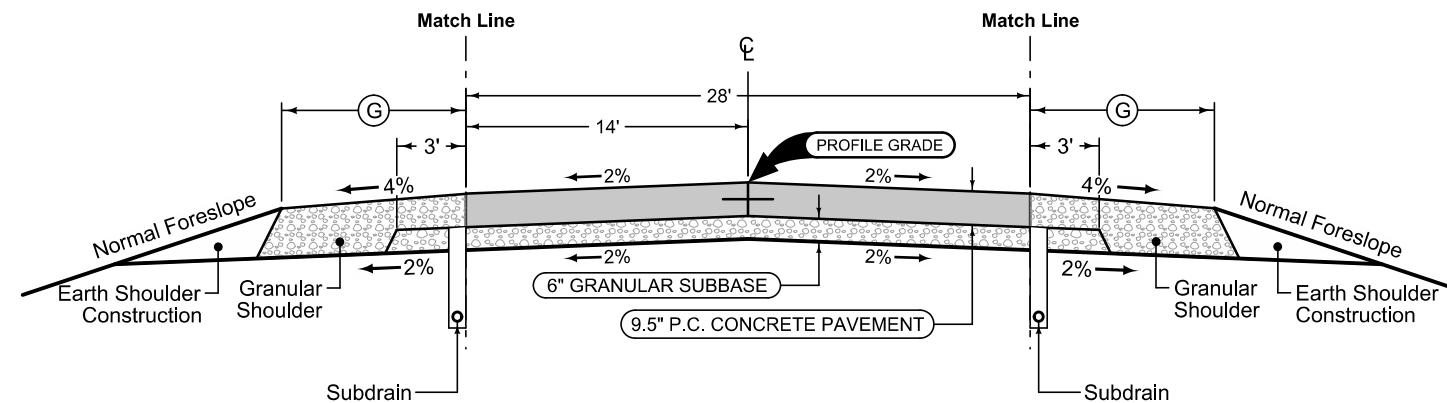

ROBIN ROAD TYPICAL SECTION

Granular Shoulder (RT)

2_G_SR_		Ⓞ
10-19-10		
STATION TO STATION		Feet
402+27.19	434+11.05	6

200TH STREET PAVING TYPICALS
 210TH STREET CONNECTOR PAVING TYPICALS

SURVEY SYMBOLS

- IN Storm Sewer Intake
- FW Wire Fence
- INB Storm Sewer Beehive Intake
- PR Electric Riser Pole
- GP Guard Post (Less Than 4 Posts)
- SL Speed Limit Sign
- SI Sign
- TIL Tile Line
- GDL Guard Rail Steel
- LUM Luminaire
- UE Utility Elevation
- WV Water Valve
- GPR Guard Post (4 or More Posts)
- FP Filler Pipe
- OUT Tile Outlet
- MIS Miscellaneous
- PPA Power Pole Co. 1
- AST Above Ground Storage Tank
- LP L.P. Tank
- FLG Flag Poles
- WH WHD Water Hydrant
- WEL Well
- MH Utility Access (Manhole)
- TPD Telephone Pedestal
- MM Mile Marker Post
- FCL Chain Link and Security Fence
- EB Electrical Box
- TV Satellite TV Dish
- UB Utility Box
- UST Underground Tank
- GV Gas Valve
- WHU WHU RV Water Hook Up
- SEP Septic Tank
- FHD Fire Hydrants
- FWD Wood Fence
- RET Retaining Walls
- D Centerline Draw or Stream (Down)
- BNK Stream Bank
- RIP Rip-Rap
- EW Edge of Water
- DU Centerline Draw or Stream (Up)
- ENT Centerline BL of Entrance
- ENU Edge Unpaved Entrance & Parking
- EG Edge of Gravel Road
- SNP Unpaved Shoulder
- DIK Centerline of Dike or Dam
- F02 : FOB Underground Fiber Optic Co. 2
- T1 : TLA Underground Telephone Line Co. 1
- E1 : ELA Underground Electric Line Co. 1
- F0 : FOA Underground Fiber Optic Co. 1
- W : WLA Underground Water Line Co. 1
- St.S.2 : STB Storm Sewer Line Co. 2
- San. : SAA Sanitary Sewer Line Co. 1
- E2 : ELB Underground Electric Line Co. 2
- TV : TVA Underground TV Cable Co. 1
- F03 : FOC Underground Fiber Optic Co. 3

UTILITY LEGEND

- G- - - - - ALLIANT ENERGY
MARK WILLIS
319-786-8196
markwillis@alliantenergy.com
- G2- - - - - DAKOTA ACCESS
RICHARD TILLMAN
tillenviro@gmail.com
- F0- - - - - CENTURYLINK
STEVE PARKER
515-265-0968
Steven.Parker4@centurylink.com
- F02- - - - - IOWA COMMUNICATIONS NETWORK
MIKE BRODERICK
515-725-4610
mike.broderick@iowa.gov
- F03- - - - - OGDEN TELEPHONE COMPANY
JOEL MUNSON
515-275-2050
ogdenteljoel@netins.net
- W- - - - - XENIA RURAL WATER DISTRICT
KEVIN LYONS
515-676-2117
klyons@xenialwater.org
- W2- - - - - CITY OF BOONE
RHONDA CLAYTON
515-433-0600
rclayton@city.boone.ia.us
- E1- - - - - MIDLAND POWER COMPANY
BRUCE KEENEY
515-386-4111
bkmpcrec@netins.net
- E2- - - - - IOWA
JEFF VANDERZWAAG
515-290-4158
jeff.vanderzwagg@dot.iowa.gov
- TV- - - - - MEDIACOM COMMUNICATIONS CORP.
RYAN SCHAFFER
515-991-8652
rschaffer@mediacomcc.com
- - - - - - ITC MIDWEST
TROY WEARY
515-639-3330
tweary@itctransco.com

PLAN VIEW COLOR LEGEND OF PLAN AND PROFILE SHEETS

LINEWORK	Design Color No.	Description
Green	(2)	Existing Topographic Features and Labels
Blue	(1)	Proposed Alignment, Stationing, Tic Marks, and Alignment Annotation
Magenta	(5)	Existing Utilities
SHADING		
Design Color No.	Description	
Yellow	(4)	Highlight for Critical Notes or Features
Red	(3)	Delineates Restricted Areas
Lavender	(9)	Temporary Pavement Shading
Gray, Light	(48)	Proposed Pavement Shading
Gray, Med	(80)	Proposed Granular Shading
Gray, Dark	(112)	Proposed Grade and Pave Shading "In conjunction with a paving project"
Brown, Light	(236)	Grading Shading
Tan	(8)	Proposed Sidewalk Shading
Blue, Light	(230)	Proposed Sidewalk Landing Shading
Pink	(11)	Proposed Sidewalk Ramp Shading

PROFILE VIEW COLOR LEGEND OF PLAN AND PROFILE SHEETS

LINEWORK	Design Color No.	Description
Green	(2)	Existing Ground Line Profile
Blue	(1)	Proposed Profile and Annotation
Magenta	(5)	Existing Utilities
Blue, Light	(230)	Proposed Ditch Grades, Left
Black	(0)	Proposed Ditch Grades, Median
Rust	(14)	Proposed Ditch Grades, Right

- Reference Point
- Station
- Survey Line
- Section Corner
- Ground Line Intercept
- Saw Cut
- Guardrail
- Trench Drain
- HighTension Cable Guardrail
- Sheet Pile
- Pavement Removal
- Clearing & Grubbing Area

RIGHT-OF-WAY LEGEND

- Proposed Right-of-Way
- Existing Right of Way
- Existing and Proposed Right-of-Way
- Easement and Existing Right-of-Way
- Easement (Temporary)
- Easement
- Access Control
- Property Line

PLAN AND PROFILE LEGEND AND SYMBOL INFORMATION SHEET

(COVERS SHEET SERIES D, E, F, & K)

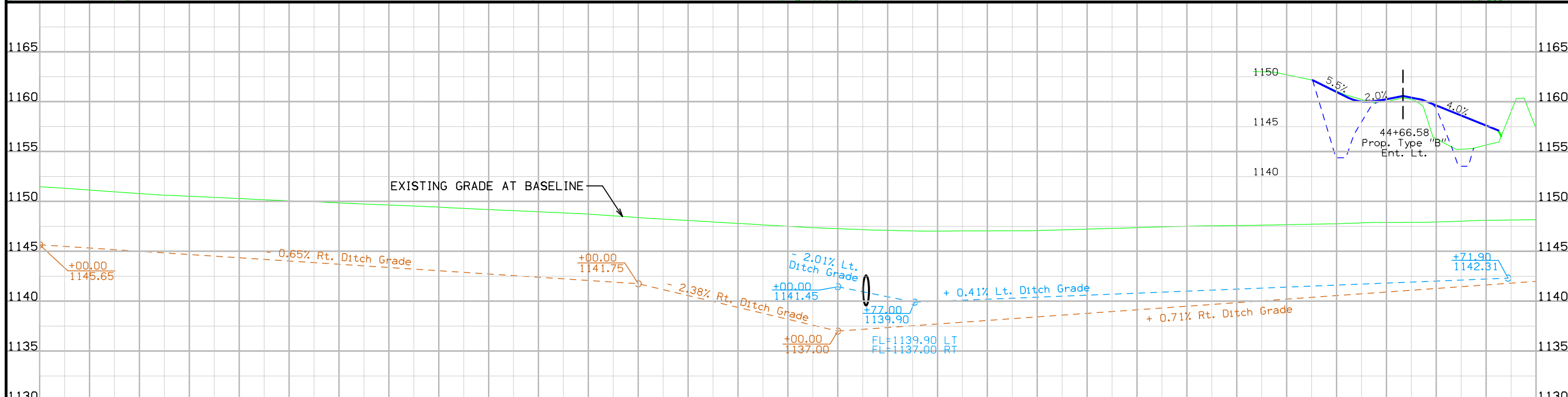
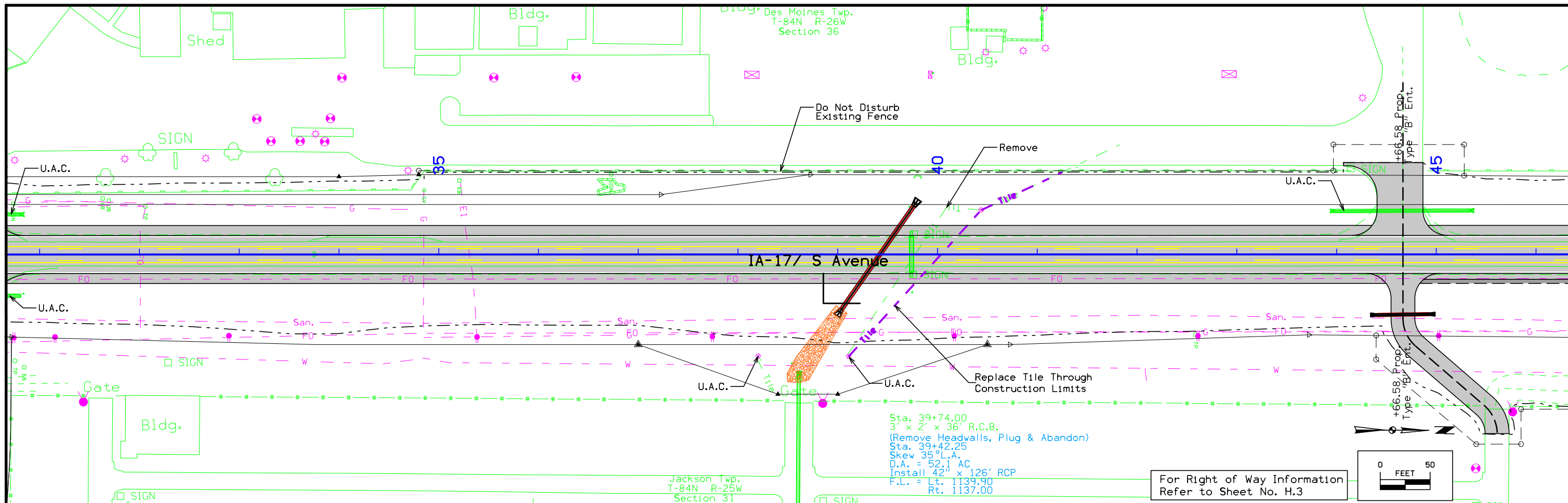

Lt	5' Ditch	5' Ditch	Ditch Grade		Ditch Grade		Lt
Rt	Ditch Grade		Ditch Grade		Ditch Grade		Rt
1	1.151.33	1.151.14	1.150.97	1.150.79	1.150.63	1.150.52	1.150.41
2	1.150.32	1.150.14	1.150.07	1.149.97	1.149.86	1.149.74	1.149.64
3	1.149.54	1.149.42	1.149.30	1.149.19	1.149.08	1.148.97	1.148.85
4	1.148.73	1.148.56	1.148.38	1.148.23	1.148.09	1.147.94	1.147.80
5	1.147.65	1.147.51	1.147.37	1.147.27	1.147.17	1.147.10	1.147.04
6	1.147.03	1.147.04	1.147.05	1.147.06	1.147.09	1.147.15	1.147.22
7	1.147.30	1.147.38	1.147.45	1.147.52	1.147.56	1.147.59	1.147.62
8	1.147.67	1.147.72	1.147.77	1.147.86	1.147.89	1.147.90	1.147.95
9	1.148.02	1.148.10	1.148.14	1.148.18			
10							

Des Moines Twp.
T-84N R-26W
Section 25

Jackson Twp.
T-84N R-25W
Section 30

Replace Tile Through
Construction Limits

Curve Data
 $\Delta = 4^\circ 43' 56.56''$ (RT)
TT = 454.53
EIRL = 908.55
E = 11,000.00
R = 9.39

STA. 68+33.30
STOP PAVING

STA. 72+54.30
RESUME PAVING

IA-17/S Avenue

210th Street

+00.00 Prop
Type / C" Ent

Existing Force Main and Water
Main to be Relocated by Others

Remove Remove Sign

Sta. 67+83.04
24" x 66" R.C.P.
(Remove)
Sta. 68+64.00
D.A. = 70.4 AC
Install 42" x 280' RCP
F.L. = Lt. 1139.40
Rt. 1138.40

STA. 69+29.28
END REMOVAL

FRA X-ing
#190721W

Sta. 69+87.80
18" x 36" C.M.P.
(Remove)

Remove
Sta. 71+16.63
24" x 38" C.M.P.
(Remove)
Sta. 71+44.20
24" x 41" C.M.P.
(Plug and Abandon)

Sta. 71+82.00
Skew 8° L.A.
D.A. = 21.8 AC
Install 36" x 166' RCP
F.L. = Lt. 1142.40
Rt. 1141.20

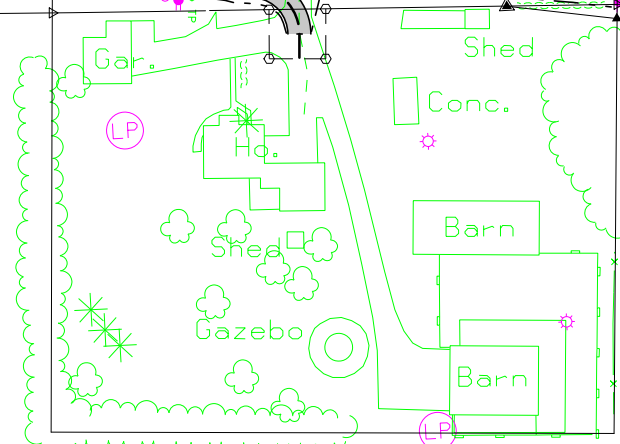

For Right of Way Information
Refer to Sheet No. H.5

For Bridge Situation Plan
Refer to Sheet No. V.18

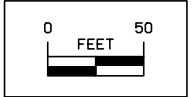

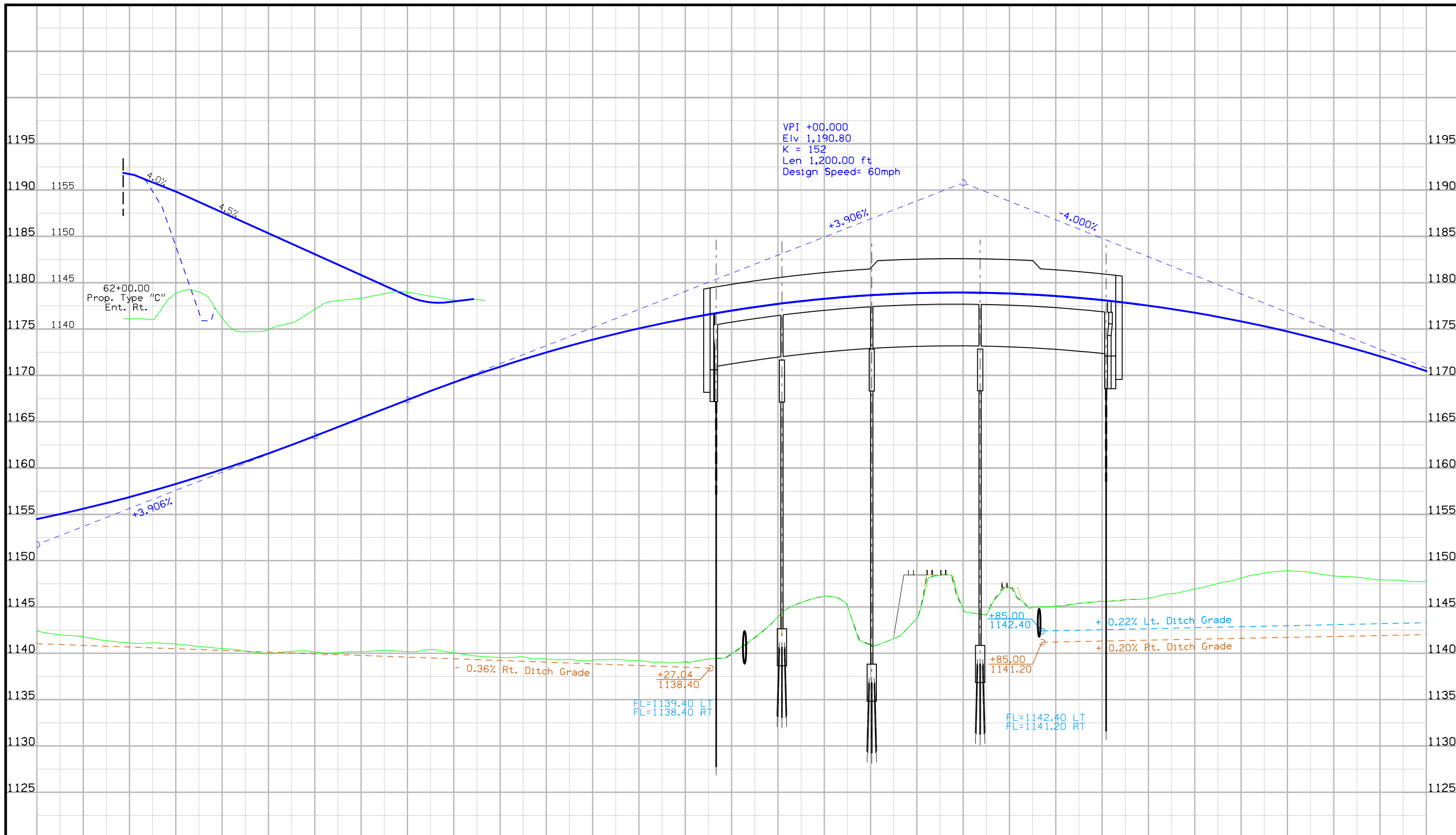

Lt						No Ditch						BRIDGE						Ditch Grade						Lt																																																																																																	
Rt						Ditch Grade						BRIDGE						Ditch Grade						Rt																																																																																																	
1,142.42	1,154.50	1,142.01	1,155.03	1,141.81	1,155.61	1,141.37	1,156.22	1,141.12	1,156.87	1,141.13	1,157.56	1,141.01	1,158.29	1,140.74	1,159.05	1,140.52	1,159.86	1,140.24	1,160.70	1,139.94	1,161.58	1,140.21	1,162.50	1,140.15	1,163.46	1,140.09	1,164.43	1,140.19	1,165.41	1,140.33	1,166.39	1,140.19	1,167.36	1,140.39	1,168.32	1,140.07	1,169.23	1,139.71	1,170.11	1,139.55	1,170.94	1,139.63	1,171.73	1,139.39	1,172.48	1,139.34	1,173.19	1,139.26	1,173.86	1,139.36	1,174.48	1,139.20	1,175.07	1,139.06	1,175.61	1,139.04	1,176.12	1,139.40	1,176.58	1,140.01	1,177.00	1,141.73	1,177.38	1,143.93	1,177.72	1,145.47	1,178.01	1,146.15	1,178.27	1,145.16	1,178.49	1,140.84	1,178.66	1,141.60	1,178.79	1,143.76	1,178.88	1,148.40	1,178.93	1,144.85	1,178.94	1,144.11	1,178.91	1,147.16	1,178.84	1,144.96	1,178.72	1,145.09	1,178.56	1,145.38	1,178.37	1,145.62	1,178.13	1,145.77	1,177.85	1,145.93	1,177.53	1,146.44	1,177.17	1,146.95	1,176.76	1,147.55	1,176.32	1,148.11	1,175.84	1,148.66	1,175.31	1,148.93	1,174.74	1,148.72	1,174.13	1,148.35	1,173.48	1,148.22	1,172.79	1,147.93	1,172.06	1,147.84	1,171.29	1,147.76	1,170.47

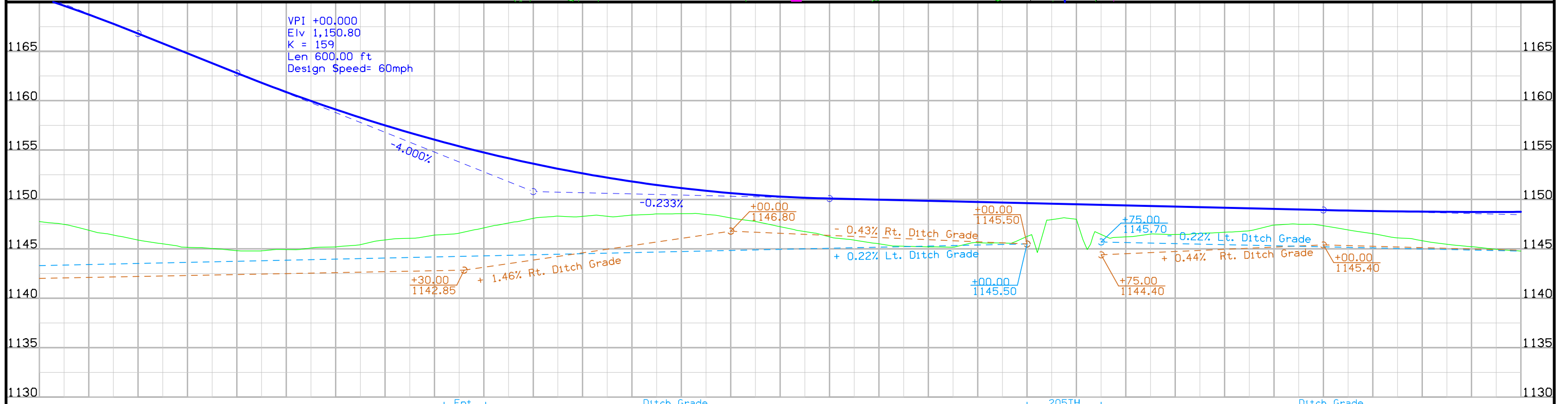
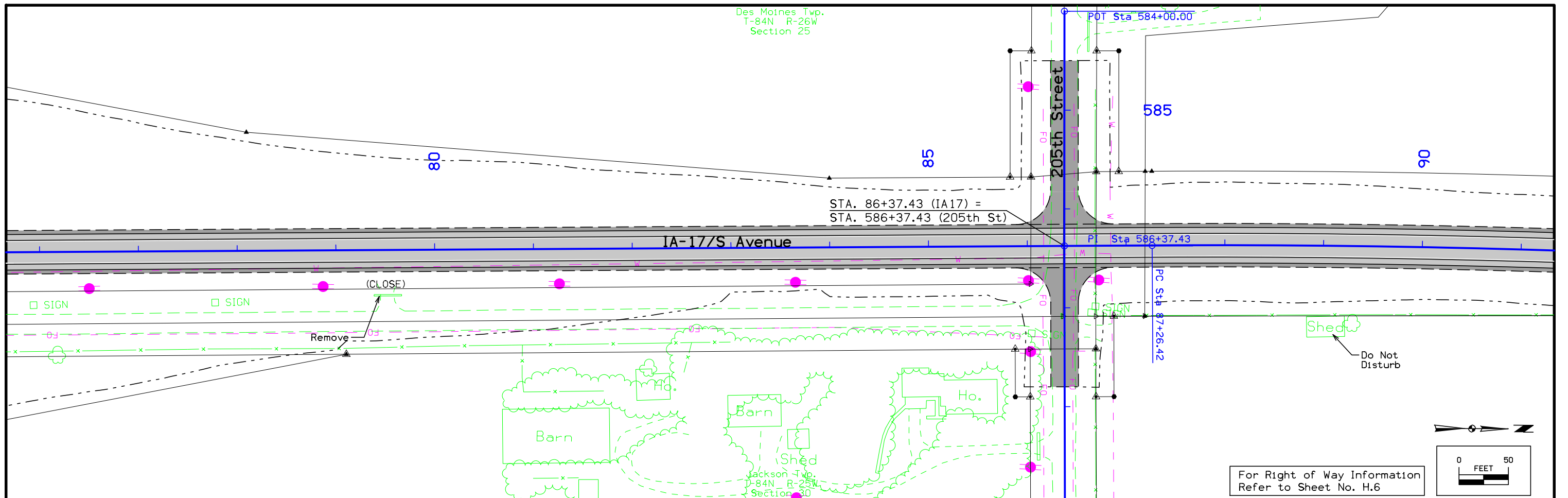

Lt		Ent.		Ditch Grade		Ent.		Ditch Grade		205TH		Ditch Grade		Ditch Grade		Rt																																																																																																									
1,147.76	1,170.47	1,147.48	1,169.61	1,146.90	1,168.72	1,146.40	1,167.78	1,145.90	1,166.80	1,145.52	1,165.80	1,145.16	1,164.80	1,145.04	1,163.80	1,144.82	1,162.80	1,144.81	1,161.82	1,144.94	1,160.88	1,145.09	1,159.98	1,145.20	1,159.11	1,145.43	1,158.29	1,145.91	1,157.51	1,146.08	1,156.76	1,146.40	1,156.06	1,146.60	1,155.39	1,147.12	1,154.76	1,147.61	1,154.17	1,148.09	1,153.63	1,148.31	1,153.12	1,148.30	1,152.65	1,148.30	1,152.21	1,148.43	1,151.82	1,148.54	1,151.47	1,148.56	1,151.16	1,148.48	1,150.88	1,148.13	1,150.65	1,147.77	1,150.45	1,147.25	1,150.04	1,146.76	1,150.18	1,146.22	1,150.10	1,145.89	1,149.81	1,145.51	1,149.98	1,145.27	1,149.93	1,145.21	1,149.87	1,145.17	1,149.81	1,145.63	1,149.75	1,145.60	1,149.69	1,146.26	1,149.63	1,147.97	1,149.57	1,147.99	1,149.52	1,146.46	1,149.46	1,146.22	1,149.40	1,146.50	1,149.34	1,146.46	1,149.28	1,146.56	1,149.22	1,146.69	1,149.17	1,146.84	1,149.11	1,147.41	1,149.05	1,147.50	1,148.99	1,147.35	1,148.93	1,146.92	1,148.88	1,146.54	1,148.83	1,146.12	1,148.80	1,145.83	1,148.77	1,145.47	1,148.75	1,145.22	1,148.74	1,144.95	1,148.74	1,144.78	1,148.75

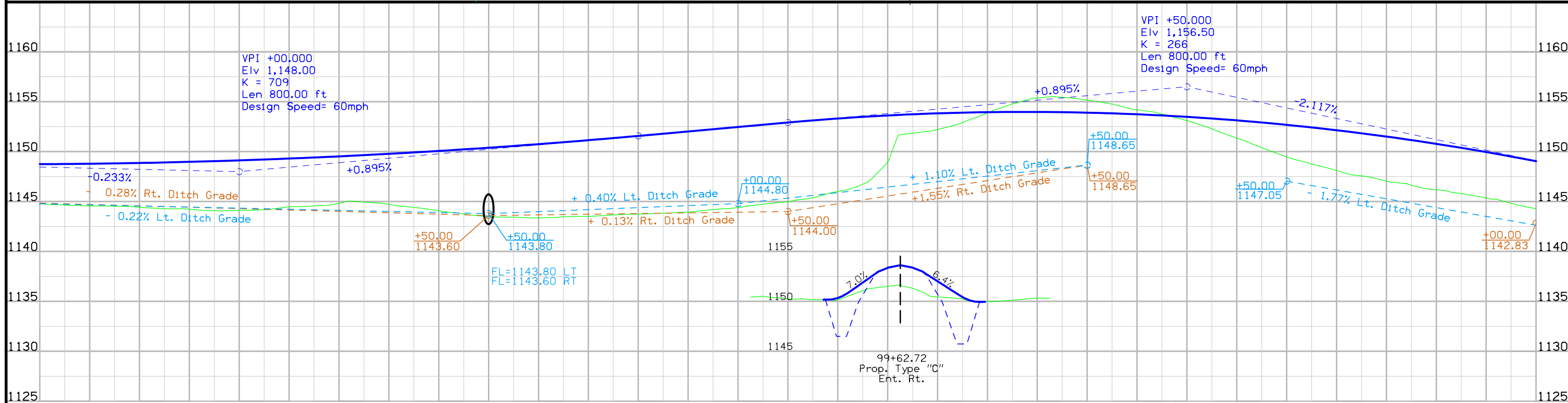
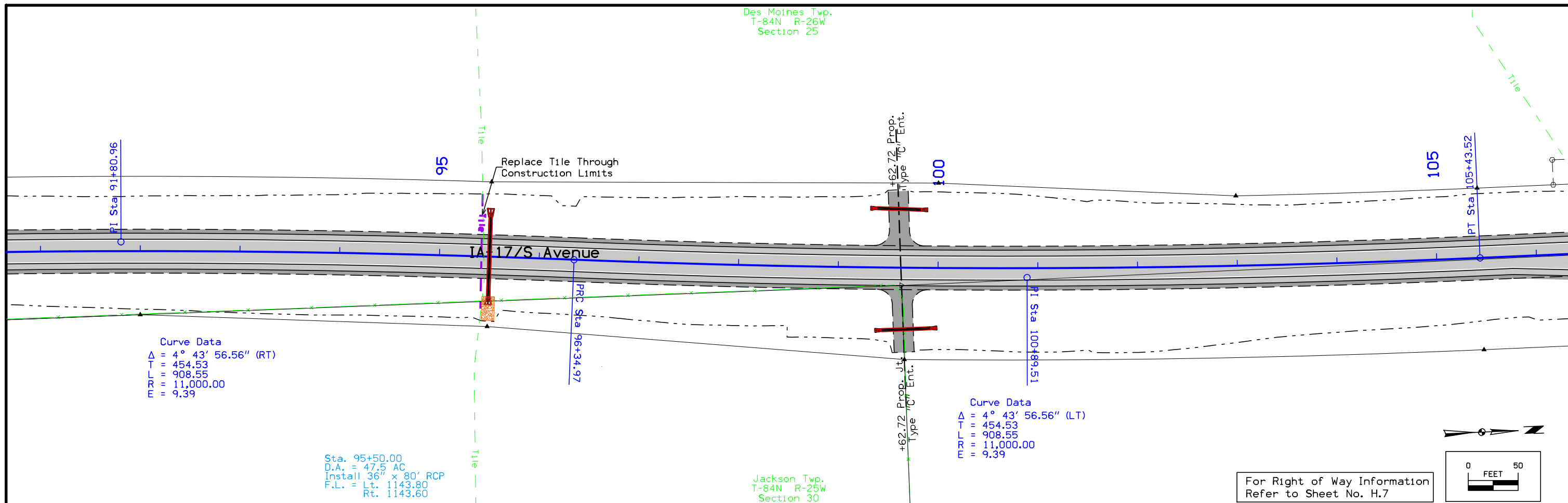

1144.78	1148.75	1144.66	1148.77	1144.56	1144.55	1148.82	1144.43	1144.30	1144.24	1144.98	1144.08	1149.05	1144.11	1149.13	1144.19	1149.22	1144.48	1149.31	1144.57	1149.42	1144.83	1149.53	1144.95	1149.65	1144.72	1149.78	1144.42	1149.92	1144.08	1150.07	1143.75	1150.23	1143.49	1150.40	1143.44	1150.57	1143.38	1150.75	1143.46	1150.95	1143.51	1151.15	1143.66	1151.36	1143.75	1151.58	1143.84	1151.80	1143.93	1152.03	1144.19	1152.25	1144.40	1152.47	1144.73	1152.70	1144.98	1152.92	1145.39	1153.13	1146.02	1153.32	1146.75	1153.49	1148.94	1153.63	1151.85	1153.75	1152.22	1153.84	1152.92	1153.91	1153.89	1153.96	1154.79	1153.98	1155.38	1153.98	1155.45	1153.96	1155.17	1153.91	1154.77	1153.84	1154.19	1153.75	1153.77	1153.63	1153.11	1153.49	1152.27	1153.32	1151.35	1153.14	1150.40	1152.92	1149.48	1152.69	1148.76	1152.43	1148.11	1152.15	1147.57	1151.84	1147.04	1151.51	1146.64	1151.16	1146.19	1150.78	1145.80	1150.38	1145.37	1144.83	1144.28	1149.51	1144.28	1149.04
91	92	93	94	95	96	97	98	99	100	101	102	103	104	105	106																																																																																																							

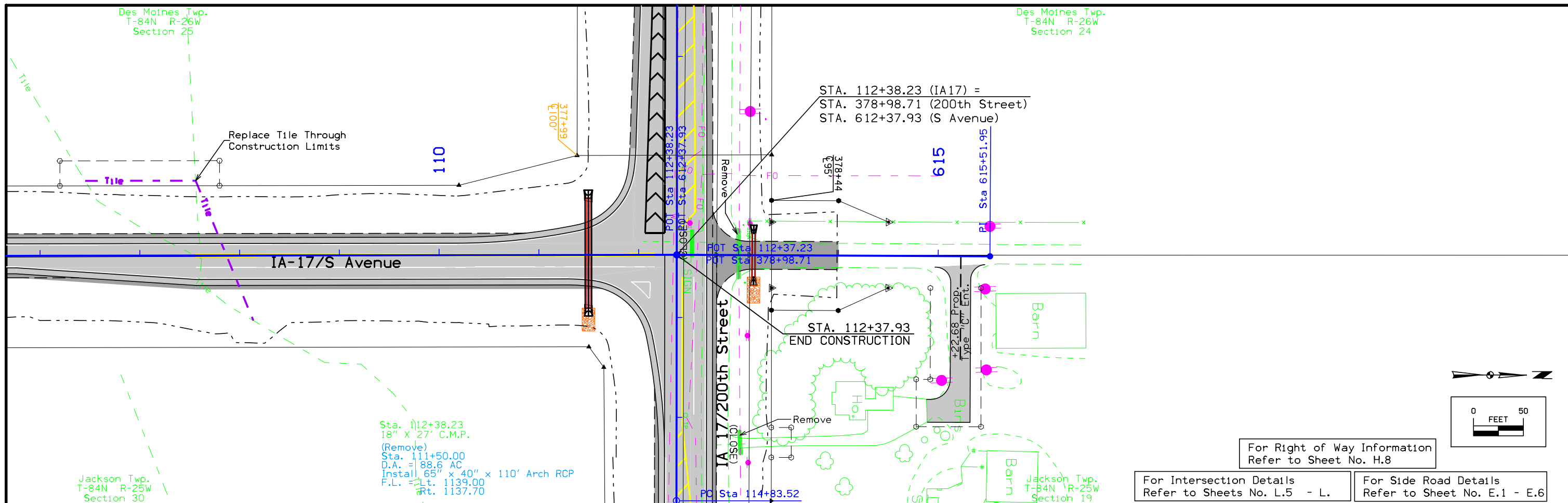

For Right of Way Information
Refer to Sheet No. H.8

For Intersection Details
Refer to Sheets No. L.5 - L.

For Side Road Details
Refer to Sheet No. E.1 - E.6

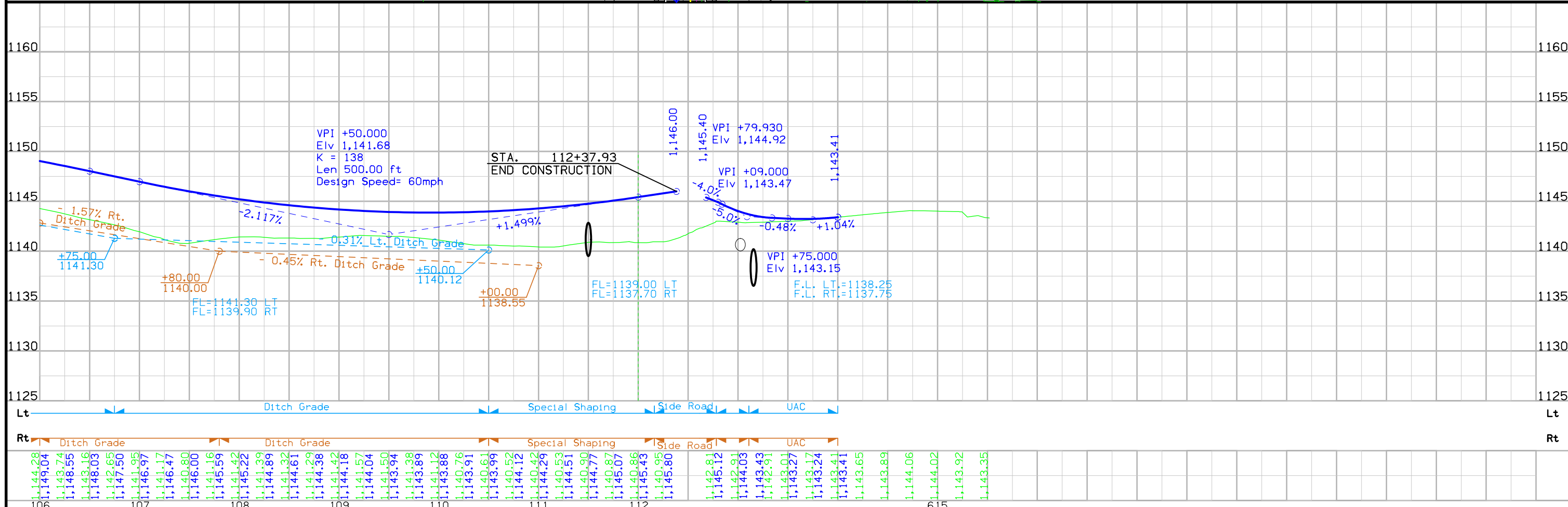

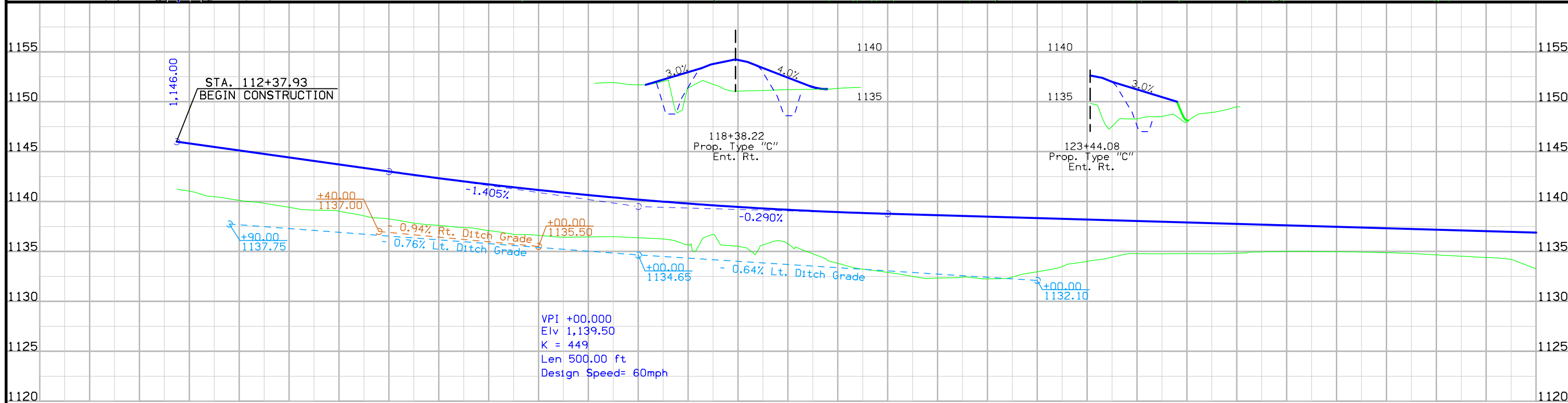
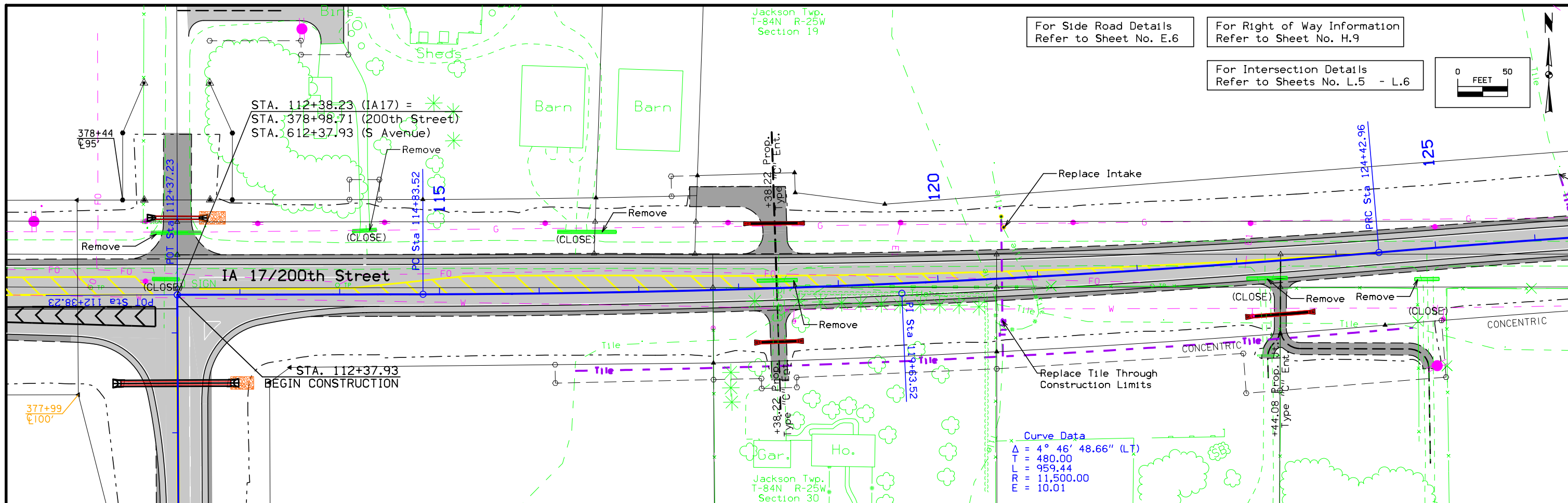

Lt	Ditch Grade											Ent.	Ditch Grade											Lt																																																																																				
Rt	Special Shaping											Ditch Grade											Ent.	5' Ditch											Ent.	5' Ditch											Ent.	5' Ditch											Rt																																																	
	1,141.04	1,145.82	1,140.49	1,145.47	1,140.13	1,145.12	1,139.83	1,144.77	1,139.43	1,144.42	1,139.13	1,144.06	1,139.03	1,143.71	1,138.57	1,143.36	1,138.26	1,143.01	1,137.84	1,142.67	1,137.62	1,142.34	1,137.39	1,142.02	1,137.09	1,141.72	1,136.72	1,141.43	1,136.62	1,141.16	1,136.43	1,140.89	1,136.46	1,140.65	1,140.42	1,136.37	1,140.20	1,136.24	1,139.99	1,135.71	1,139.80	1,136.71	1,139.62	1,135.51	1,139.46	1,135.65	1,139.31	1,135.78	1,134.77	1,139.05	1,133.80	1,138.95	1,133.23	1,138.85	1,132.90	1,138.77	1,132.50	1,138.70	1,132.33	1,138.63	1,132.42	1,138.56	1,132.25	1,138.48	1,132.43	1,138.41	1,132.96	1,138.34	1,133.50	1,138.27	1,133.19	1,138.19	1,134.43	1,138.12	1,134.78	1,138.05	1,134.76	1,137.98	1,134.79	1,137.90	1,134.77	1,137.83	1,134.82	1,137.76	1,134.96	1,137.69	1,135.00	1,137.61	1,135.01	1,137.54	1,134.97	1,137.47	1,134.94	1,137.40	1,134.88	1,137.32	1,134.79	1,137.25	1,134.66	1,137.18	1,134.53	1,137.10	1,134.40	1,137.03	1,134.20	1,136.96	1,133.26	1,136.89

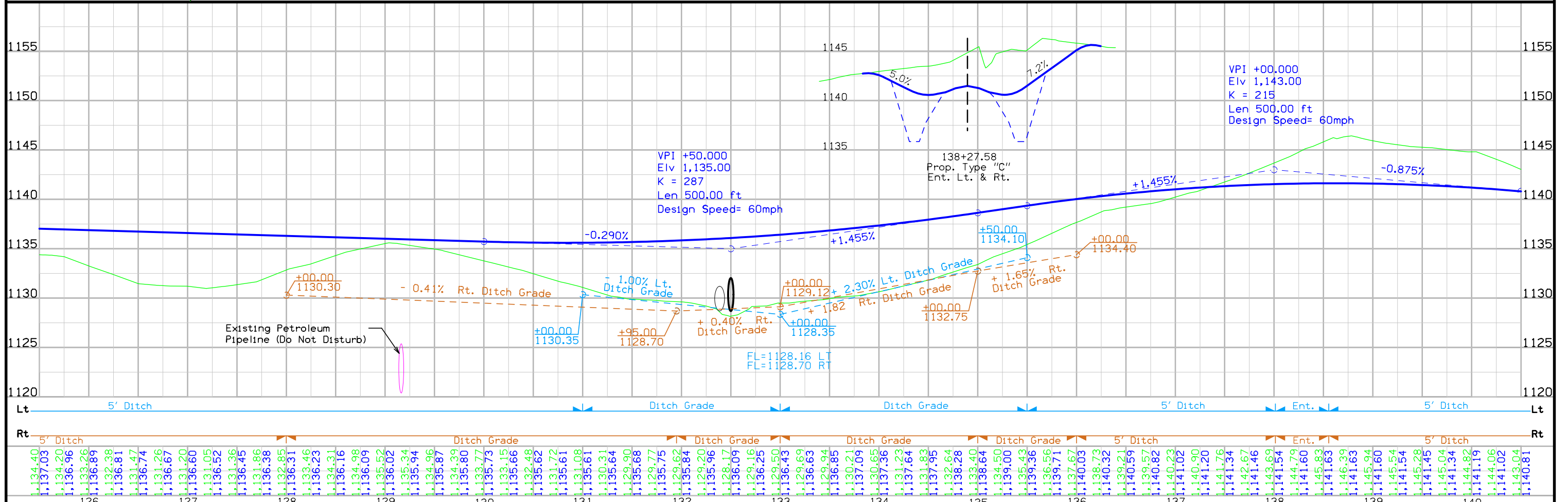
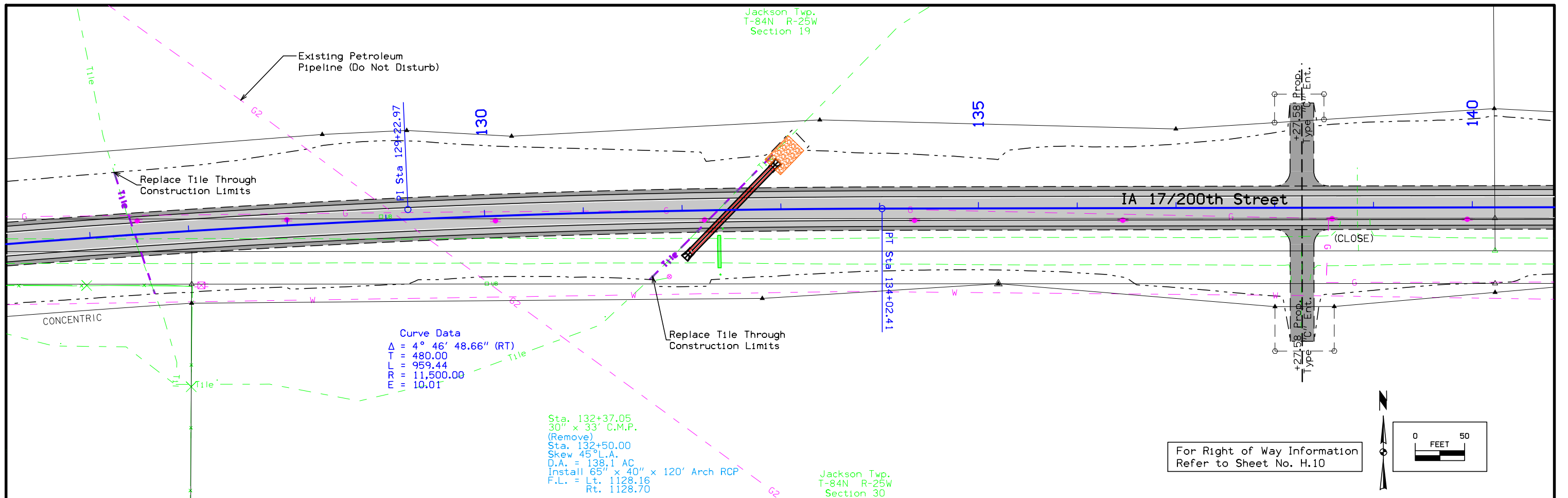

Jackson Twp.
T-84N R-25W
Section 19

Curve Data
 $\Delta = 2^\circ 12' 10.16''$ (LT)
 $T = 480.64$
 $L = 961.16$
 $E = 25,000.00$
 $F = 4.62$

CONCENTRIC

160

Remove Intake
 Remove

(CLOSE)

IA 17/200th Street

165

POT Sta 165+99.72

STA. 165+99.72
END CONSTRUCTION

+84.95 Prop.
Type "C" Ent.

Remove

Fl Sta 159+07.72

Replace Tile Through
Construction Limits

(Remove)
Sta. 163+85.05
36" x 49' C.M.P.
D.A. = Part of 266 Acres R & Tiled

Sta. 165+13.00
Skew 6° R.A.
D.A. 354 AC
Install Twin 54" x 110' RCPs
F.L. = Lt. 1107.30
Rt. 1106.75

(Remove)
Sta. 163+77.49
36" x 51' C.M.P.
D.A. = Part of 266 Acres R & Tiled

(Remove)
Sta. 164+60.63
48" x 45' C.M.P.
D.A. = Part of 266 Acres R & Tiled

For Intersection Details
Refer to Sheets No. L.9 - L.10

For Right of Way Information
Refer to Sheet No. H.12

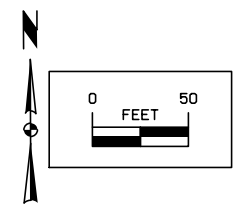

Jackson Twp.
T-84N R-25W
Section 30

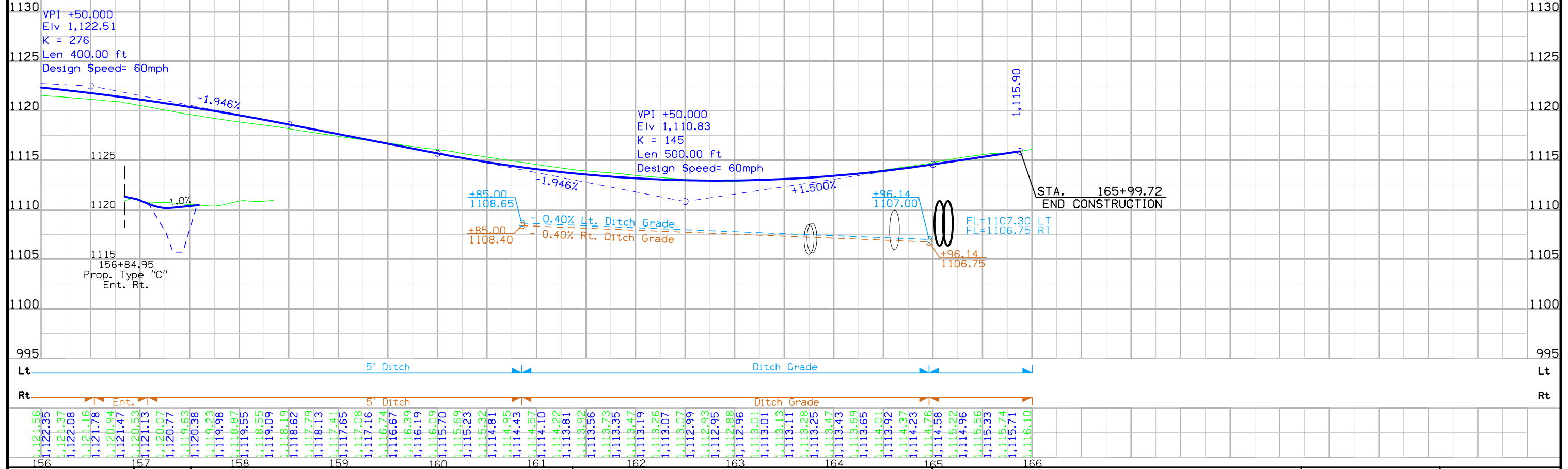

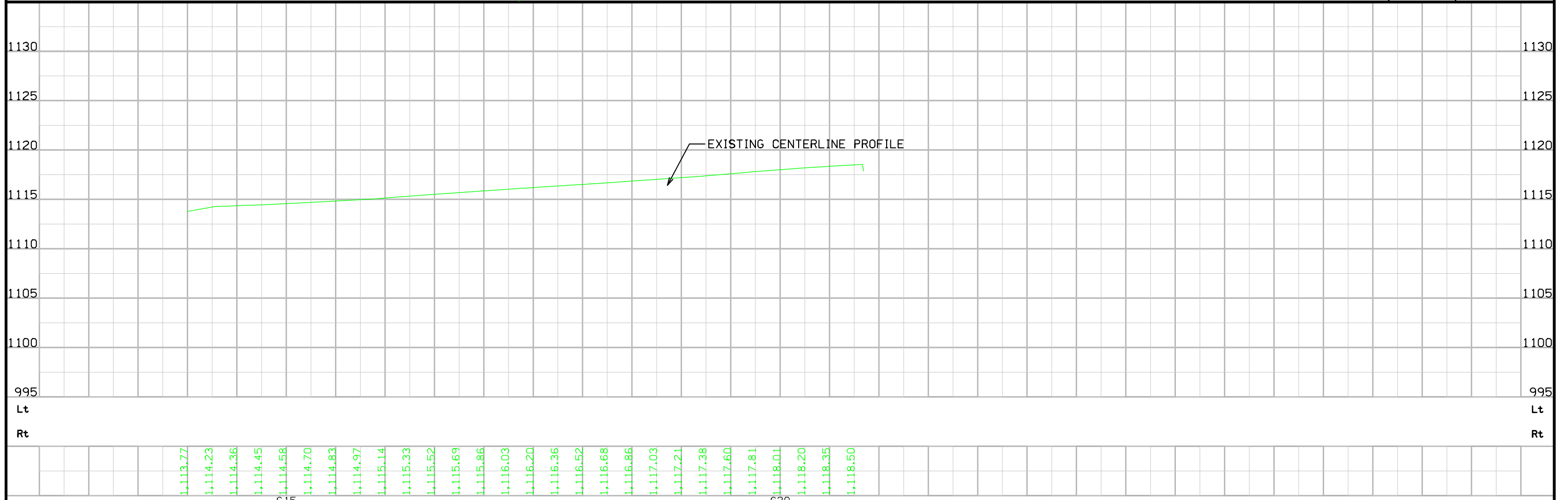
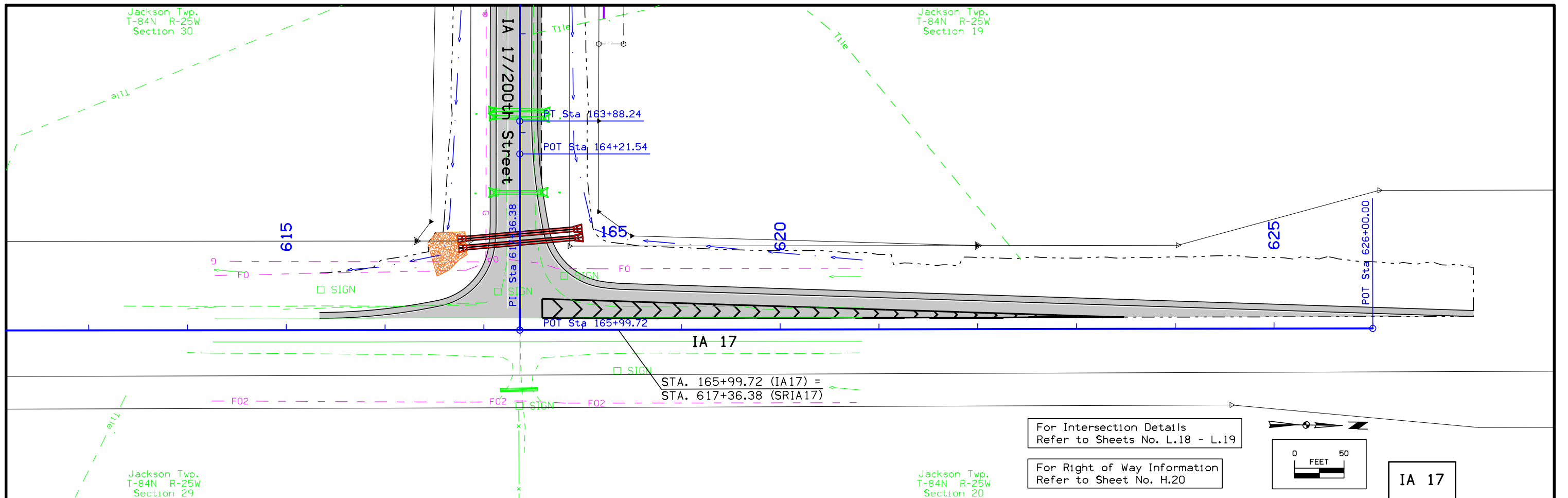

FILE NO.	ENGLISH	DESIGN TEAM	Snyder & Associates	BOONE COUNTY	PROJECT NUMBER	STPN-017-2(27)--2J-08	SHEET NUMBER	D.15
----------	---------	-------------	--------------------------------	--------------	----------------	------------------------------	--------------	-------------

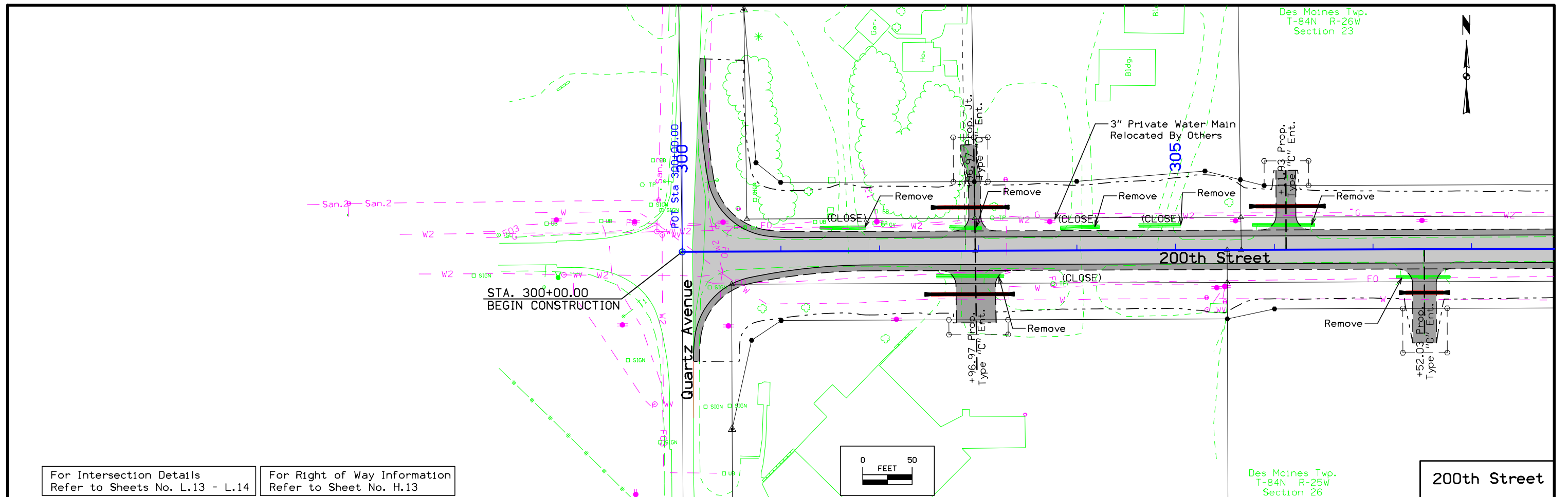

For Intersection Details
Refer to Sheets No. L.13 - L.14

For Right of Way Information
Refer to Sheet No. H.13

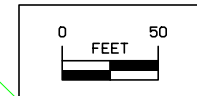

200th Street

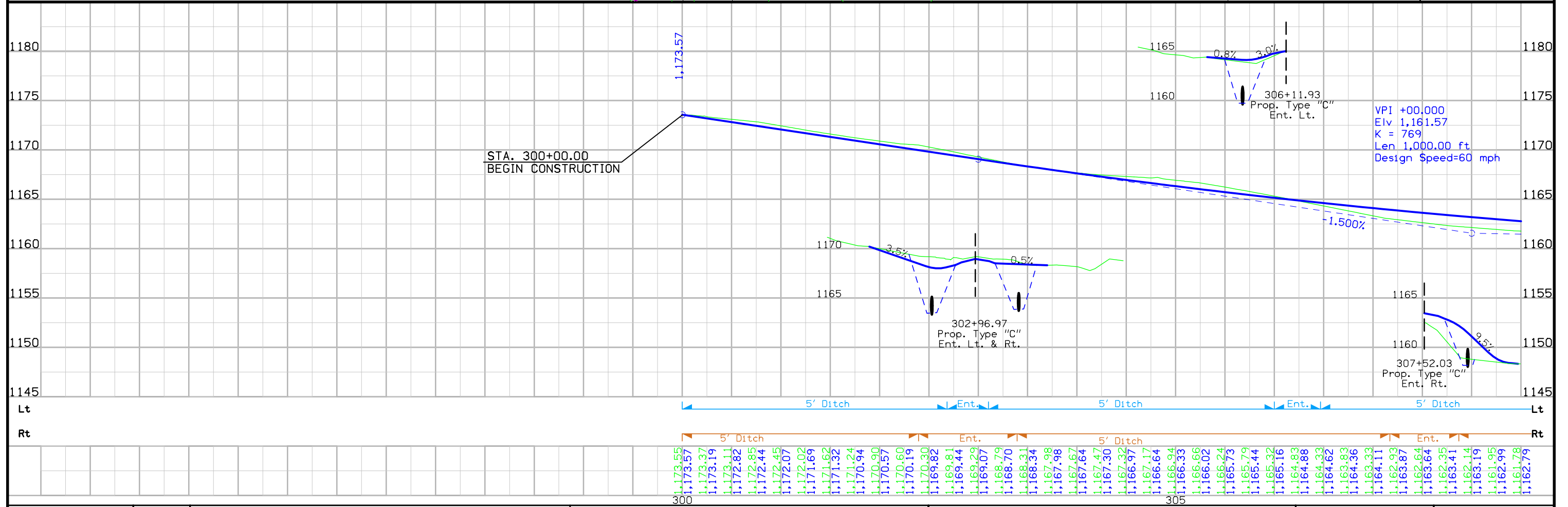

FILE NO.	ENGLISH	DESIGN TEAM	Snyder & Associates	BOONE COUNTY	PROJECT NUMBER	STPN-017-2(27)--2J-08	SHEET NUMBER	E.1
----------	---------	-------------	--------------------------------	--------------	----------------	------------------------------	--------------	------------

Des Moines Twp.
T-84N R-26W
Section 23

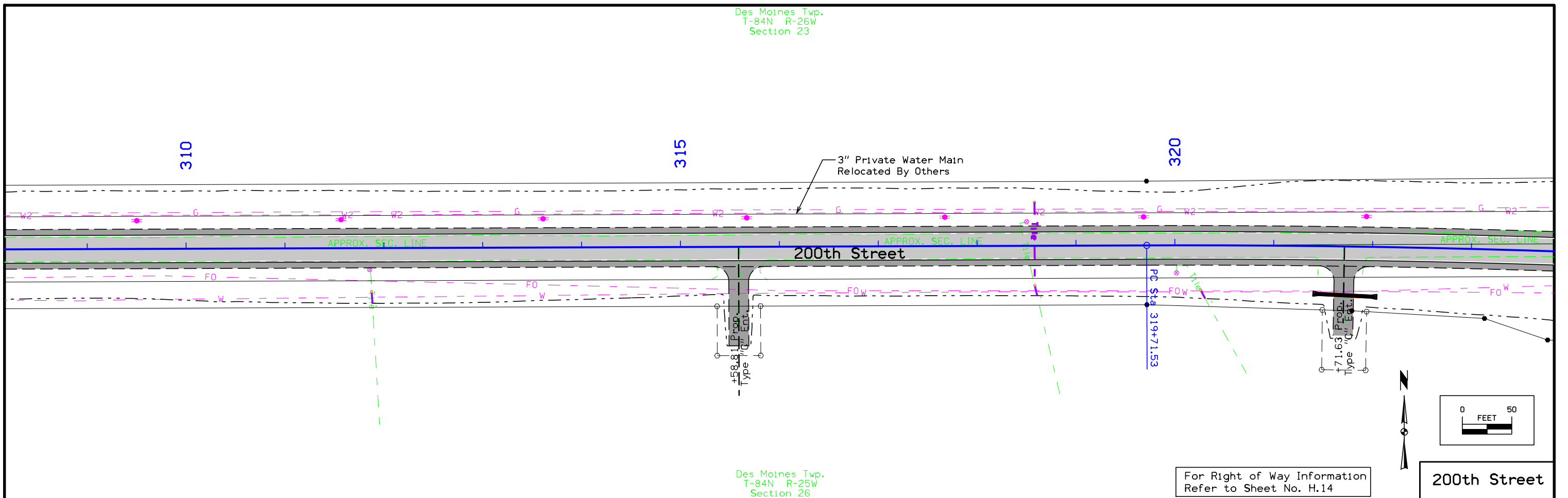

Des Moines Twp.
T-84N R-25W
Section 26

For Right of Way Information
Refer to Sheet No. H.14

200th Street

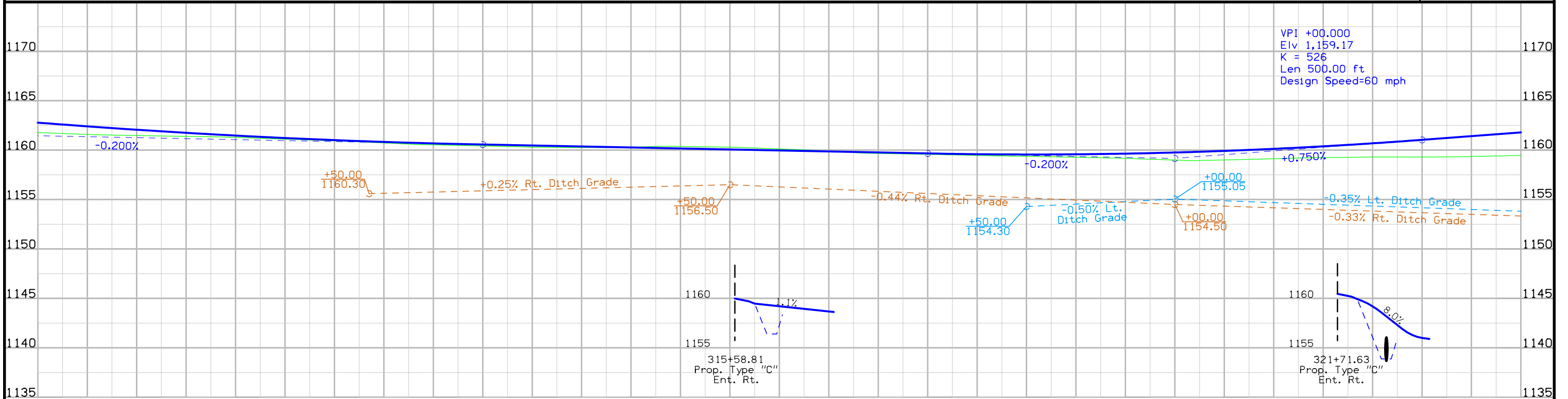

Lt										5' Ditch										Ditch Grade										Ent.										Ditch Grade										Ditch Grade										Lt																																																												
1.161.78	1.162.79	1.161.69	1.162.59	1.161.59	1.162.41	1.161.53	1.162.23	1.161.48	1.162.07	1.161.44	1.161.91	1.161.40	1.161.75	1.161.36	1.161.61	1.161.29	1.161.48	1.161.20	1.161.35	1.161.12	1.161.23	1.161.03	1.161.12	1.160.94	1.161.02	1.160.84	1.160.92	1.160.73	1.160.84	1.160.62	1.160.76	1.160.55	1.160.69	1.160.49	1.160.62	1.160.43	1.160.57	1.160.37	1.160.37	1.160.52	1.160.31	1.160.47	1.160.28	1.160.42	1.160.27	1.160.37	1.160.26	1.160.32	1.160.31	1.160.27	1.160.38	1.160.38	1.160.38	1.160.17	1.160.34	1.160.12	1.160.30	1.160.07	1.160.21	1.160.12	1.159.97	1.160.03	1.159.92	1.159.89	1.159.87	1.159.76	1.159.82	1.159.67	1.159.77	1.159.62	1.159.72	1.159.58	1.159.67	1.159.52	1.159.63	1.159.47	1.159.59	1.159.42	1.159.57	1.159.37	1.159.57	1.159.33	1.159.57	1.159.28	1.159.58	1.159.23	1.159.61	1.159.17	1.159.65	1.159.08	1.159.70	1.159.00	1.159.76	1.158.96	1.159.84	1.159.01	1.159.93	1.159.07	1.160.02	1.159.14	1.160.13	1.160.26	1.160.26	1.159.26	1.160.39	1.159.27	1.160.54	1.159.31	1.160.69	1.159.31	1.160.86	1.159.31	1.161.05	1.161.23	1.159.36	1.161.42	1.159.41	1.161.61	1.159.48	1.161.80
Rt										5' Ditch										Ditch Grade										Ent.										Ditch Grade										Ditch Grade										Rt																																																												

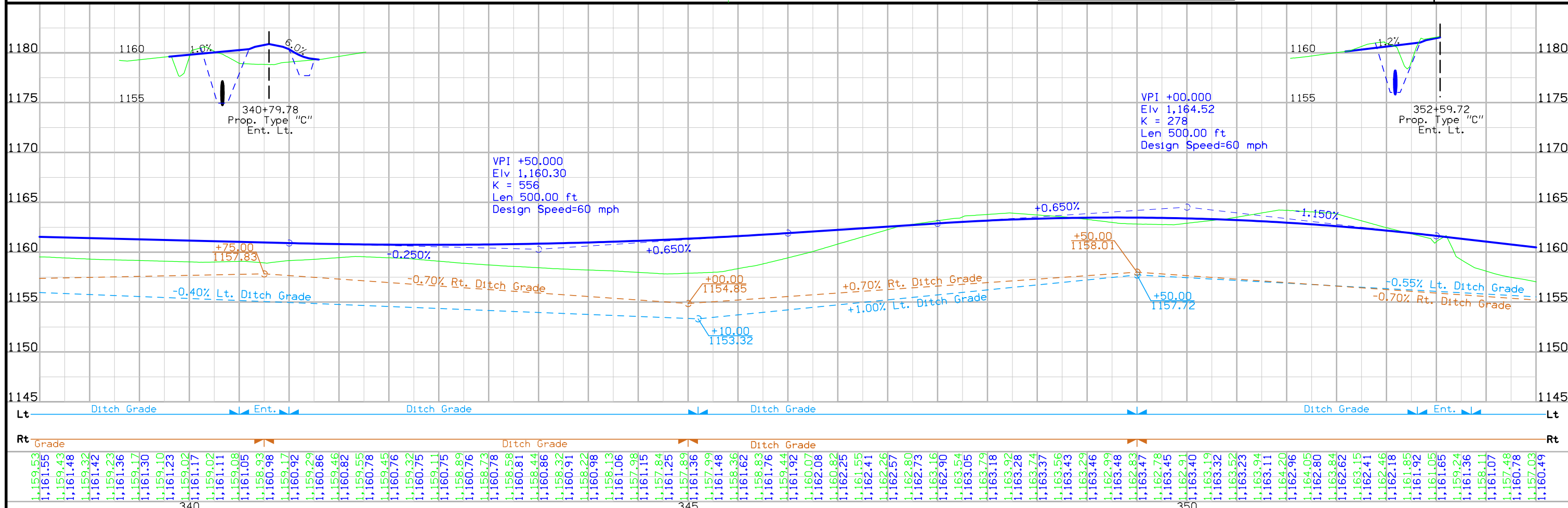
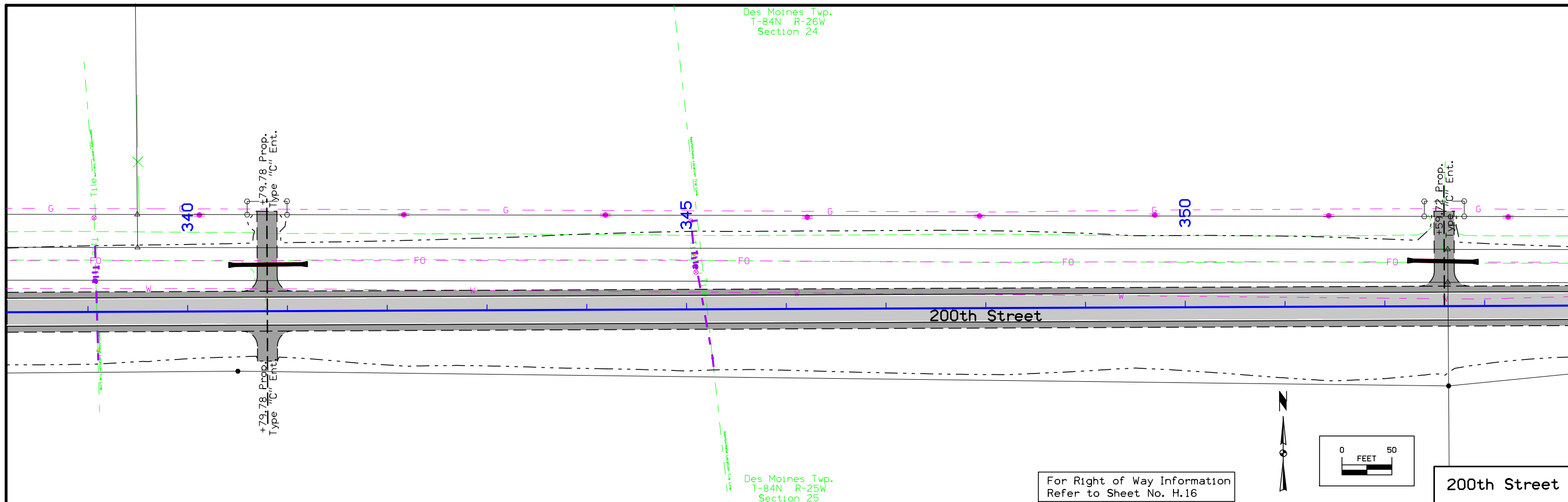

FILE NO.	ENGLISH	DESIGN TEAM	BOONE COUNTY	PROJECT NUMBER	SHEET NUMBER
		Snyder & Associates		STPN-017-2(27)--2J-08	E.4

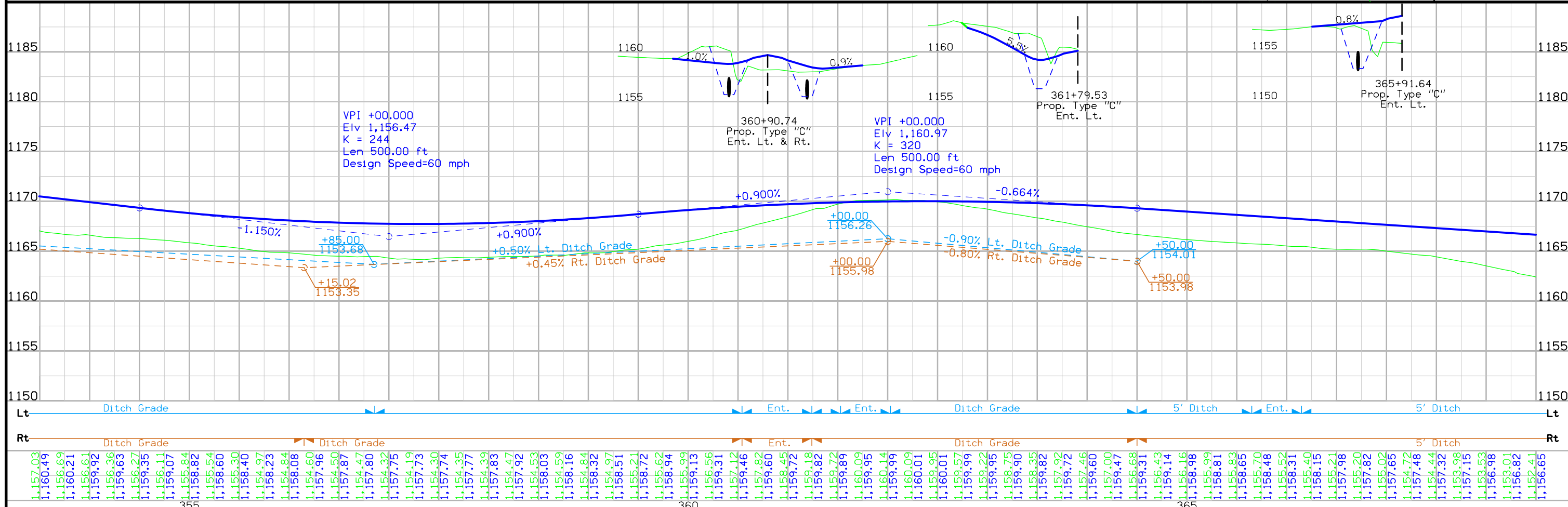
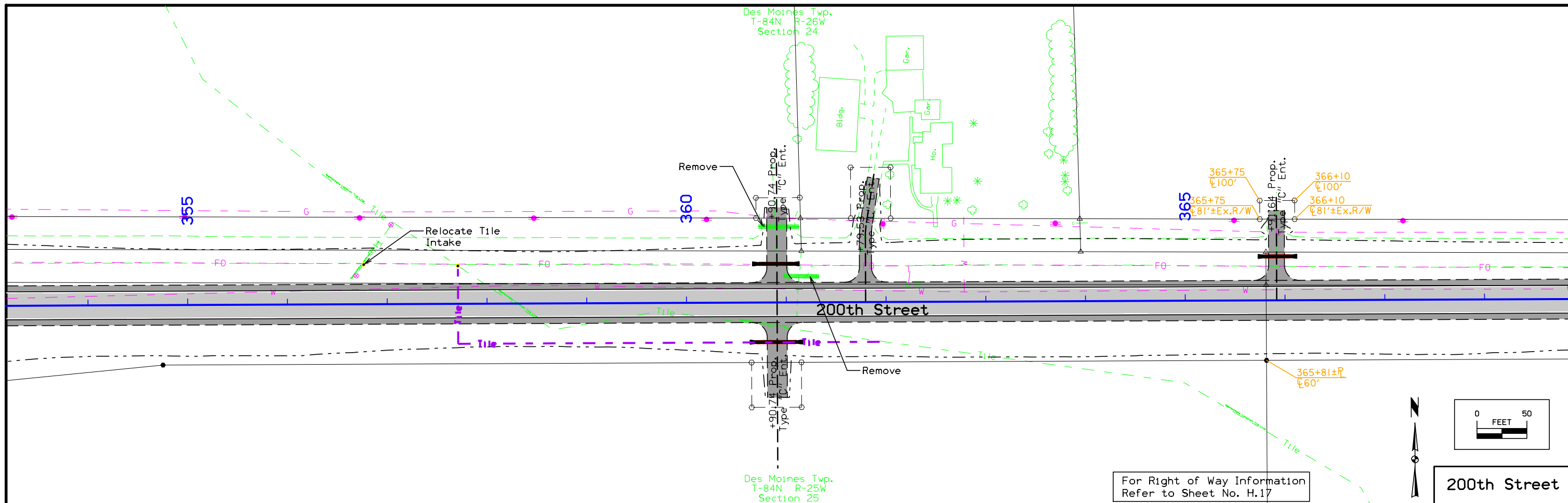

FILE NO.	ENGLISH	DESIGN TEAM	BOONE COUNTY	PROJECT NUMBER	SHEET NUMBER
		Snyder & Associates		STPN-017-2(27)--2J-08	E.5

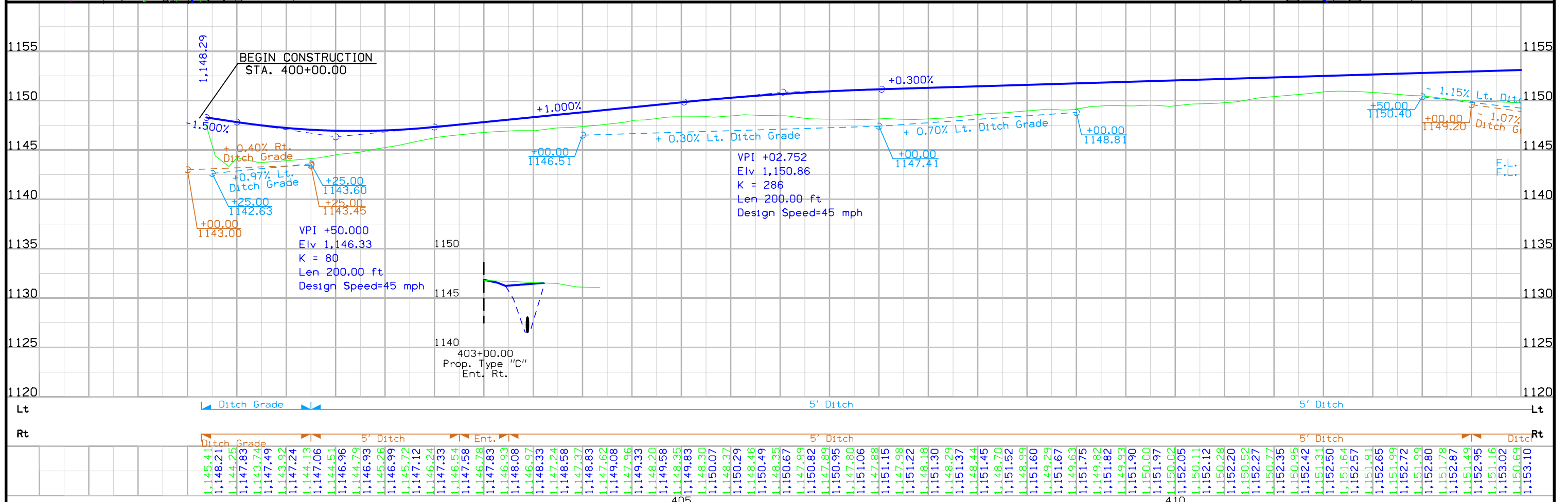
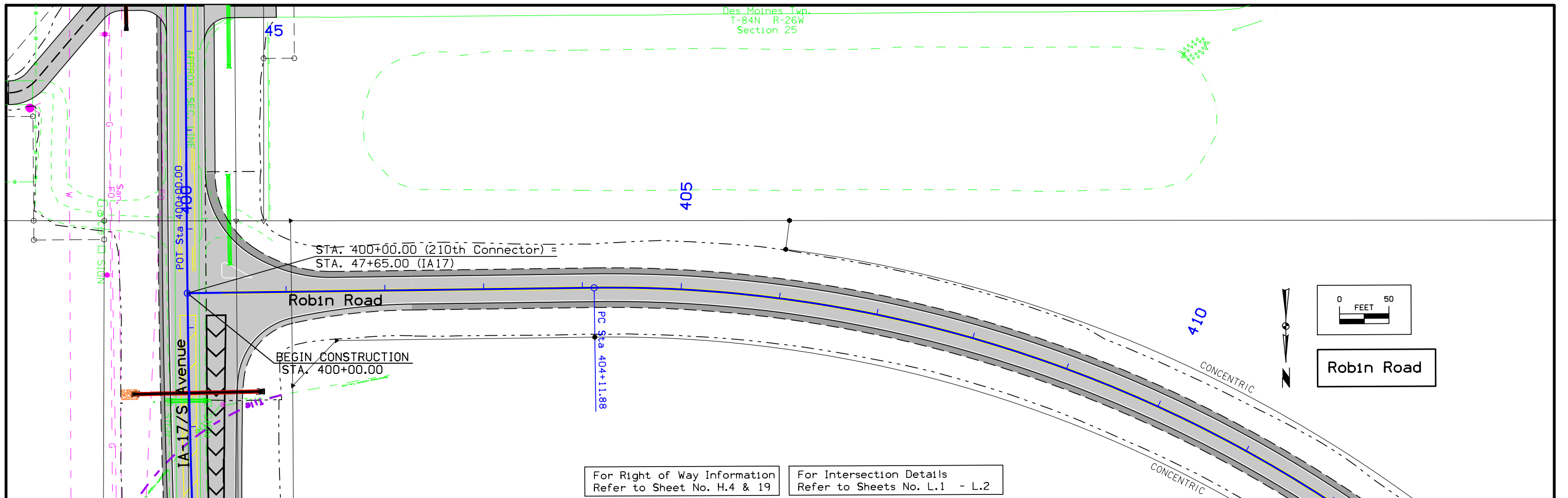

Des Moines Twp.
T-84N R-26W
Section 25

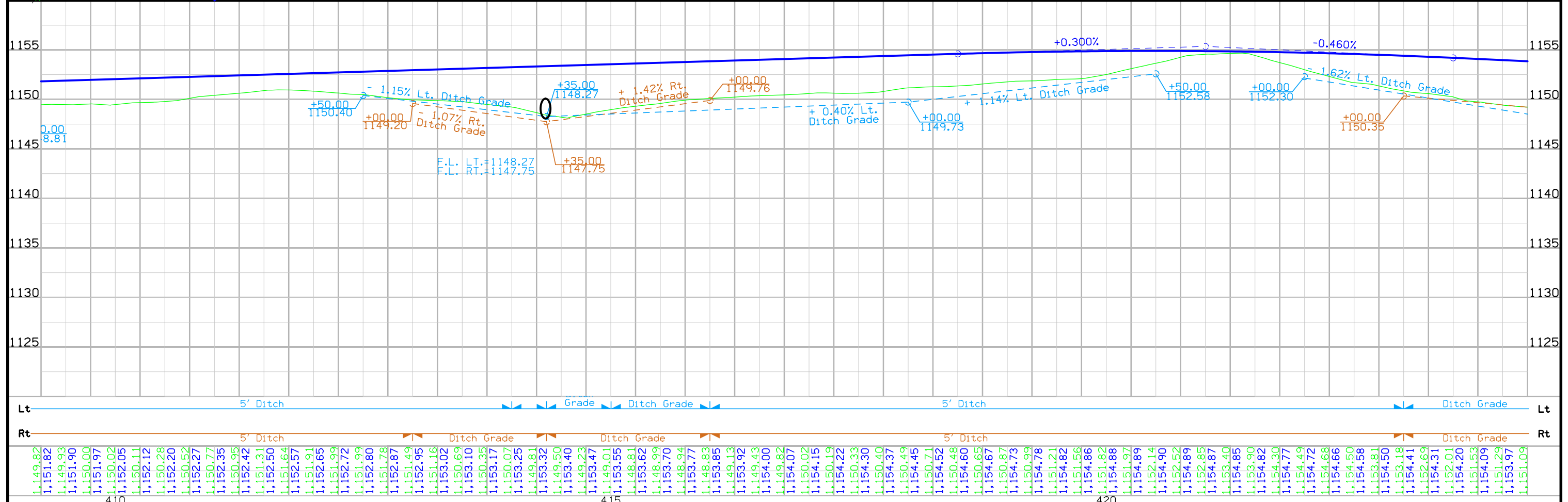
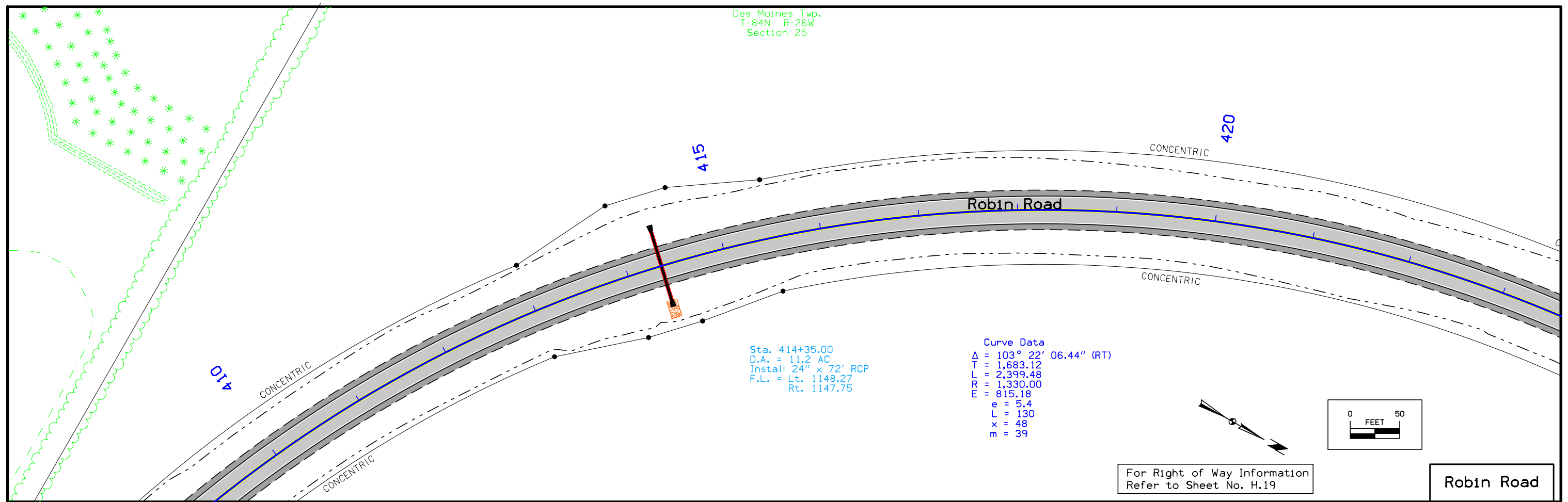

FILE NO.	ENGLISH	DESIGN TEAM	BOONE COUNTY	PROJECT NUMBER	SHEET NUMBER
	sgtheis	Snyder & Associates		STPN-017-2(27)--2J-08	E.8

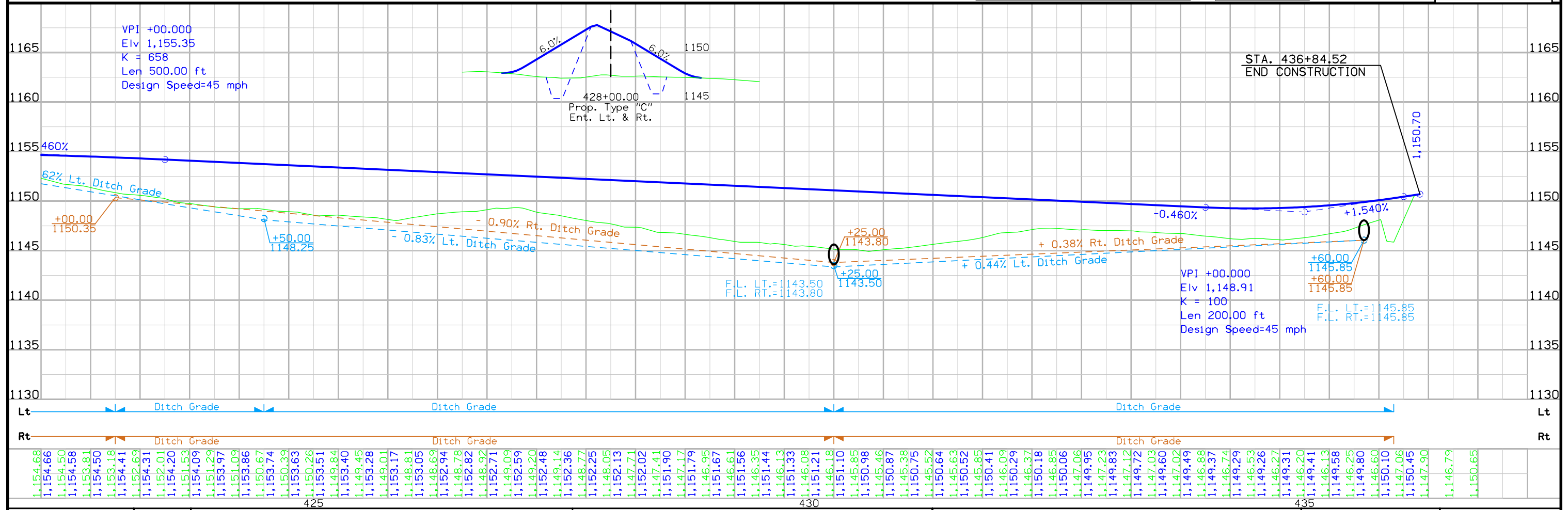
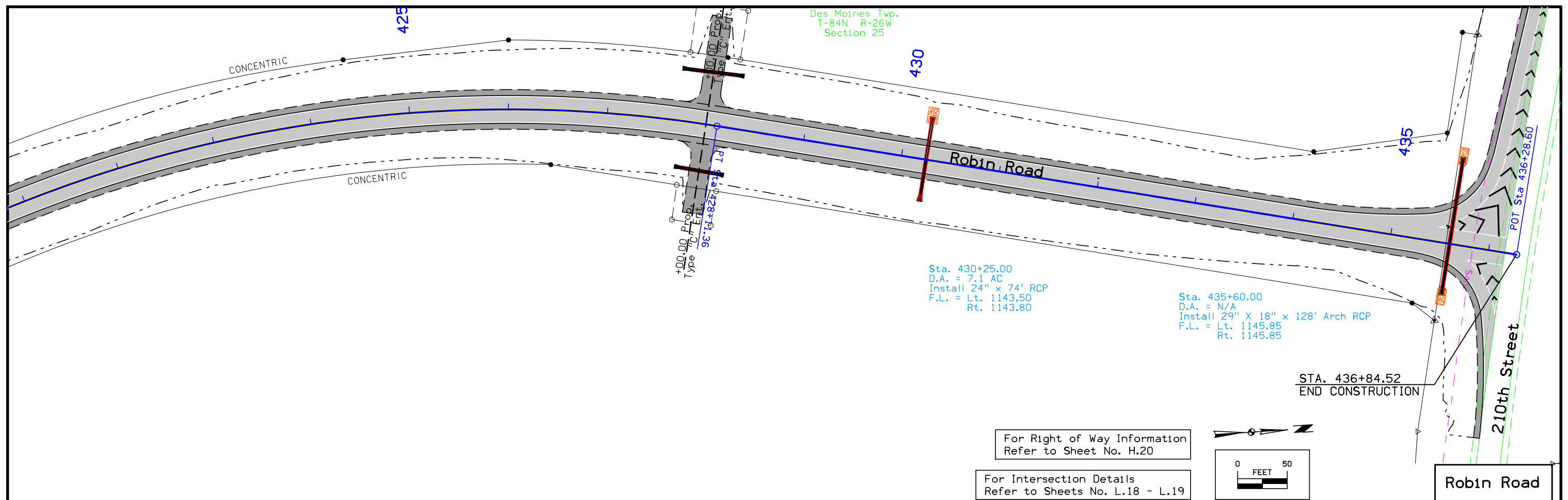

FILE NO.	ENGLISH	DESIGN TEAM	Snyder & Associates	BOONE COUNTY	PROJECT NUMBER	STPN-017-2(27)--2J-08	SHEET NUMBER	E.9
----------	---------	-------------	--------------------------------	--------------	----------------	------------------------------	--------------	------------

Des Moines Twp.
T-84N R-26W
Section 25

Curve Data
 $\Delta = 2^\circ 50' 51.43''$ (LT)
 $T = 74.57$
 $L = 149.10$
 $R = 3,000.00$
 $E = 0.93$

Curve Data
 $\Delta = 1^\circ 58' 47.45''$ (LT)
 $T = 95.04$
 $L = 190.05$
 $R = 5,500.00$
 $E = 0.82$

Curve Data
 $\Delta = 3^\circ 41' 40.36''$ (LT)
 $T = 177.39$
 $L = 354.65$
 $R = 5,500.00$
 $E = 2.86$

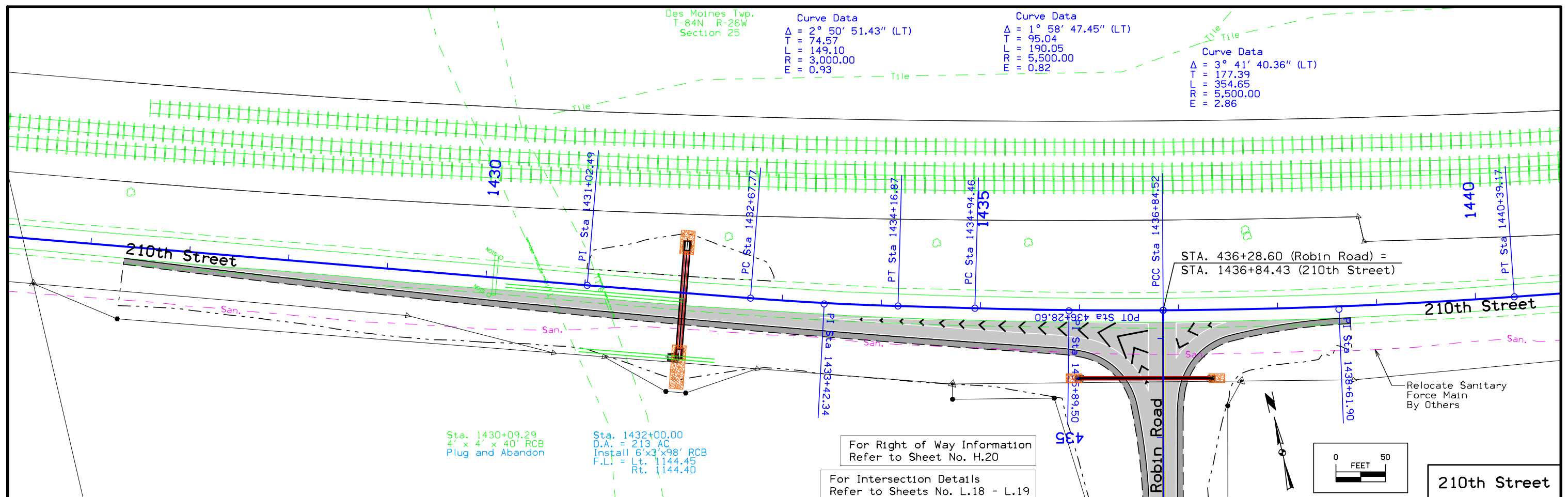

Sta. 1430+09.29
4' x 4' x 40' RCB
Plug and Abandon

Sta. 1432+00.00
D.A. = 213 AC
Install 6'x3'x98' RCB
F.L. = Lt. 1144.45
Rt. 1144.40

For Right of Way Information
Refer to Sheet No. H.20

For Intersection Details
Refer to Sheets No. L.18 - L.19

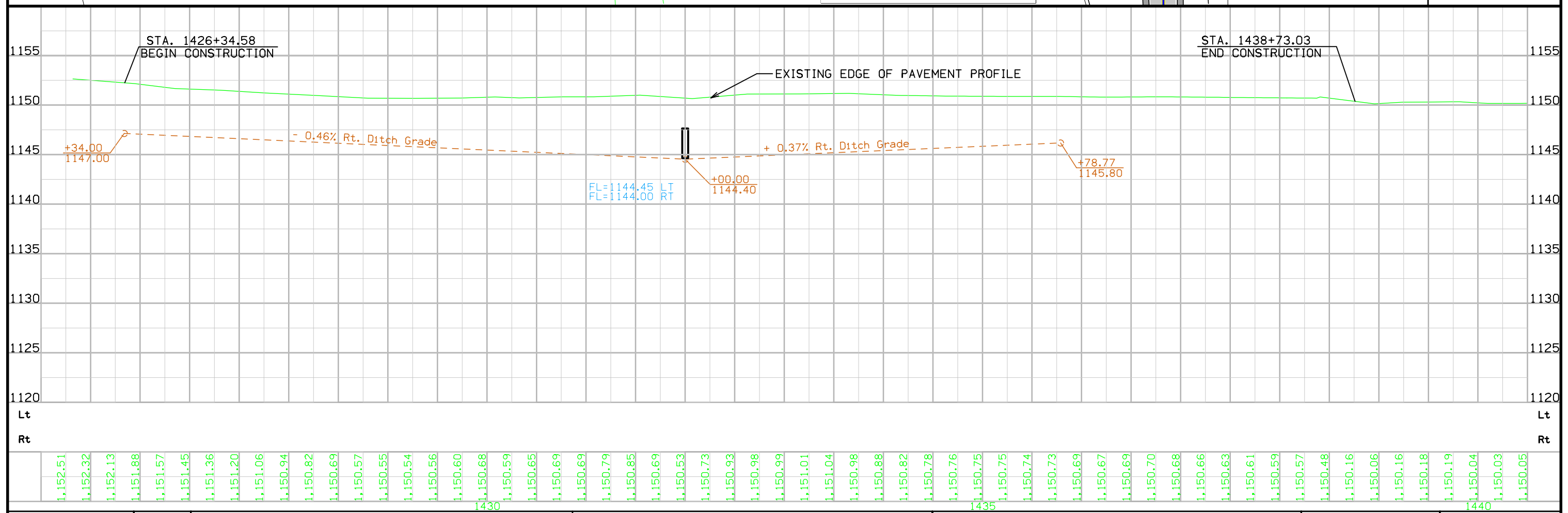
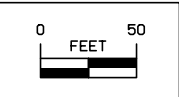

1,152.51	1,152.32	1,152.13	1,151.88	1,151.57	1,151.45	1,151.36	1,151.20	1,151.06	1,150.94	1,150.82	1,150.69	1,150.57	1,150.55	1,150.54	1,150.56	1,150.60	1,150.68	1,150.59	1,150.65	1,150.69	1,150.69	1,150.79	1,150.85	1,150.69	1,150.53	1,150.73	1,150.93	1,150.98	1,150.99	1,151.01	1,151.04	1,150.98	1,150.88	1,150.82	1,150.78	1,150.76	1,150.75	1,150.75	1,150.74	1,150.73	1,150.69	1,150.67	1,150.69	1,150.70	1,150.68	1,150.66	1,150.63	1,150.61	1,150.59	1,150.57	1,150.48	1,150.16	1,150.06	1,150.16	1,150.18	1,150.19	1,150.04	1,150.03	1,150.05
----------	----------	----------	----------	----------	----------	----------	----------	----------	----------	----------	----------	----------	----------	----------	----------	----------	----------	----------	----------	----------	----------	----------	----------	----------	----------	----------	----------	----------	----------	----------	----------	----------	----------	----------	----------	----------	----------	----------	----------	----------	----------	----------	----------	----------	----------	----------	----------	----------	----------	----------	----------	----------	----------	----------	----------	----------	----------	----------	----------

Des Moines Twp.
T-84N R-26W
Section 26

Des Moines Twp.
T-84N R-26W
Section 23

Des Moines Twp.
T-84N R-25W
Section 25

Des Moines Twp.
T-84N R-25W
Section 24

POT Sta 1322+02.71

POT Sta 1326+06.73

R Avenue

STA. 1326+34.30 (200th St) =
STA. 326+34.35 (200th St)

1325

325

200th Street

PI Sta 1326+34.99

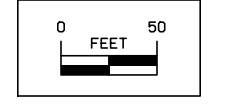
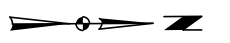

For Main Line Details
Refer to Sheet No. E.3

For Right of Way Information
Refer to Sheet No. H.6

R Avenue

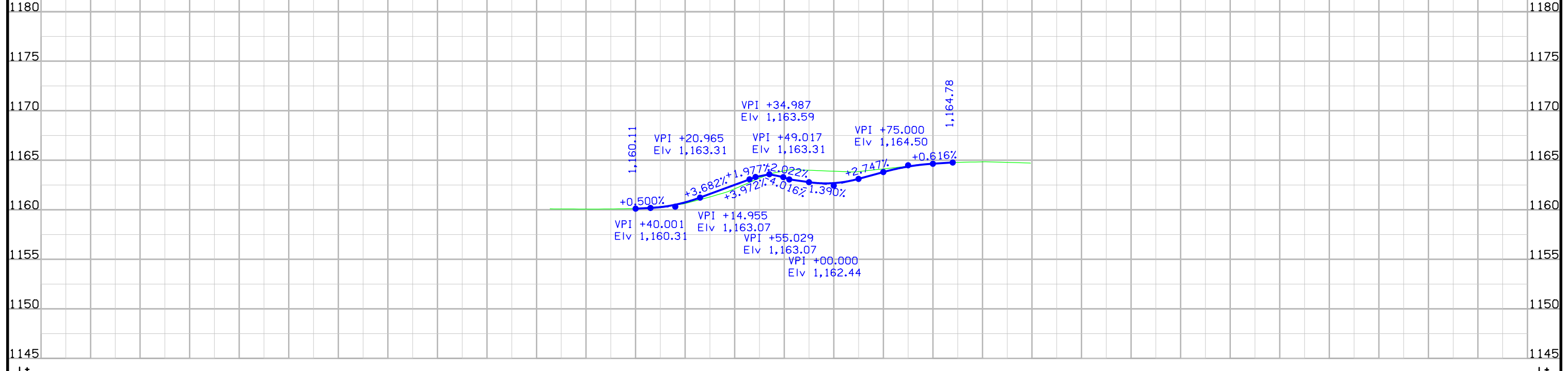

Lt
Rt

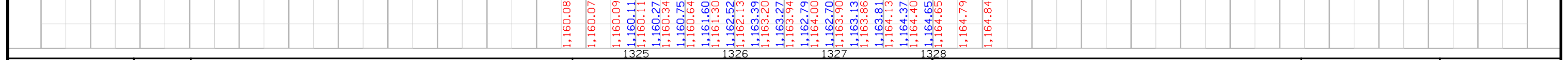

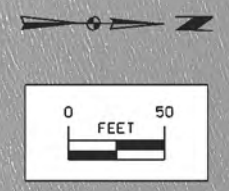

Worth Twp.
T-83N R-26W
Section 1

Des Moines Twp.
T-84N R-26W
Section 36

Colfax Twp.
T-83N R-25W
Section 6

Jackson Twp.
T-84N R-25W
Section 31

U.S. 30

IA-17/ S Avenue

BOONE COUNTY IOWA

HRM PROPERTIES LLC

Right of Way Design Information
THIS SHEET INCLUDED
FOR INFORMATION ONLY

ROW Team: SNYDER
 ROW #: STPN-017-2(21)--2J-08
 Plan Date: 05/31/2019

Color Legend:

- Property Lines
- Temporary Easement
- Permanent Acquisition

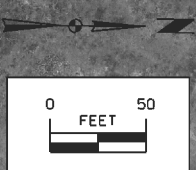
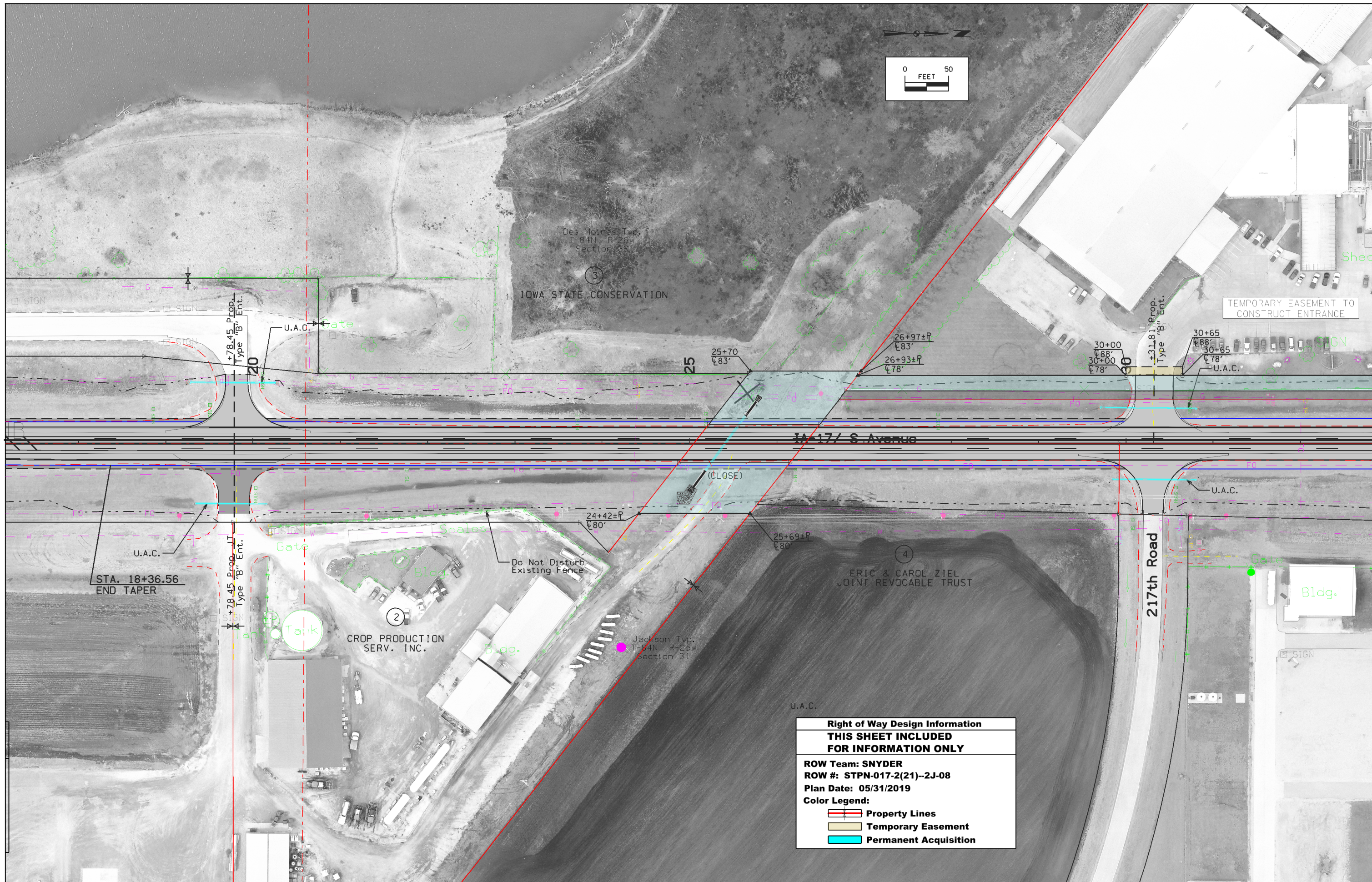

Right of Way Design Information
THIS SHEET INCLUDED
FOR INFORMATION ONLY

ROW Team: SNYDER
ROW #: STPN-017-2(21)--2J-08
Plan Date: 05/31/2019

Color Legend:

- Property Lines
- Temporary Easement
- Permanent Acquisition

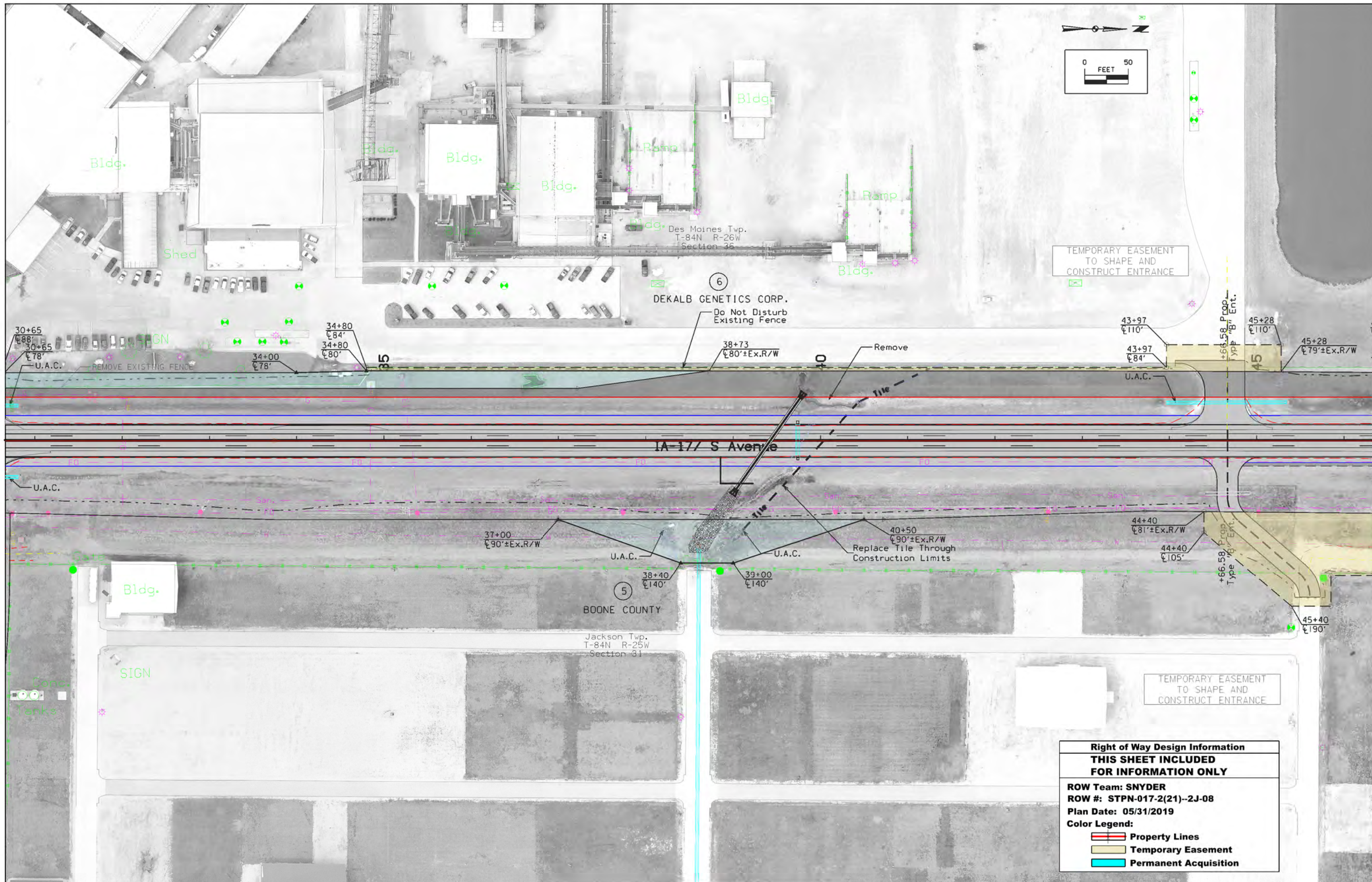

Right of Way Design Information THIS SHEET INCLUDED FOR INFORMATION ONLY	
ROW Team:	SNYDER
ROW #:	STPN-017-2(21)--2J-08
Plan Date:	05/31/2019
Color Legend:	
	Property Lines
	Temporary Easement
	Permanent Acquisition

Right of Way Design Information
THIS SHEET INCLUDED
FOR INFORMATION ONLY

ROW Team: SNYDER
ROW #: STPN-017-2(21)--2J-08
Plan Date: 05/31/2019

Color Legend:

- Property Lines
- Temporary Easement
- Permanent Acquisition

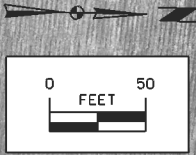

Des Moines, Mo.
T-84N R-26W
Section 25

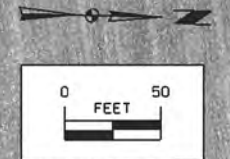

8
SPRINGBROOK, INC.

69+15±Ex.R/W
±290'

68+20±P
±185'

Replace Tile Through
Construction Limits

65

210th Street

70

TEMPORARY EASEMENT
FOR BRIDGE CONSTRUCTION

10R
UNION PACIFIC
RAILROAD

71+76
±190'

70+20±Ex.R/W
±75'

70+14±Ex.R/W
±40'

71+68
±75'

71+46±P
±75'

71+41±P
±40'

11
LANDUS COOPERATIVE

TEMP. EASEMENT FOR BRIDGE
CONSTRUCTION & SHAPING

72+01±P
±190'

72+00±P
±102'

71+90
±102'

71+80
±40'

13
DOUGLAS C. & MARGARET A.
GUSTAFSON

74+50
±190'

75

1A-17/S Avenue

Existing Force Main and Water
Main to be Relocated by Others

Remove Remove Sign

Remove

64+45
±159'

64+45
±185'

64+75
±159±Ex.R/W

65+70
±157±Ex.R/W

64+75
±185'

66+27±P
±163'

68+27±Ex.R/W
±185'

TEMPORARY EASEMENT TO
CONSTRUCT ENTRANCE

10
KURT & SHAWN
KASTENSCHMIDT

Barn

Barn

7
RIC FARMS LLC

TEMPORARY EASEMENT
FOR BRIDGE CONSTRUCTION

11
LANDUS COOPERATIVE

71+29±P
±40'

70+02±Ex.R/W
±40'

69+97±Ex.R/W
±75'

71+99±P
±40'

71+99±Ex.R/W
±73'

71+63±Ex.R/W
±73'

71+59
±106'

Remove

71+47±P
±185'

74+80
±185'

12
MARGARET S. KEMMERER

Right of Way Design Information
THIS SHEET INCLUDED FOR INFORMATION ONLY



ROW Team: SNYDER
ROW #: STPN-017-2(21)--2J-08
Plan Date: 05/31/2019

Color Legend:

- Property Lines
- Temporary Easement
- Permanent Acquisition

Jackson Twp.
T-84N R-25W
Section 30



Right of Way Design Information	
THIS SHEET INCLUDED FOR INFORMATION ONLY	
ROW Team: SNYDER	
ROW #: STPN-017-2(21)--2J-08	
Plan Date: 05/31/2019	
Color Legend:	
	Property Lines
	Temporary Easement
	Permanent Acquisition

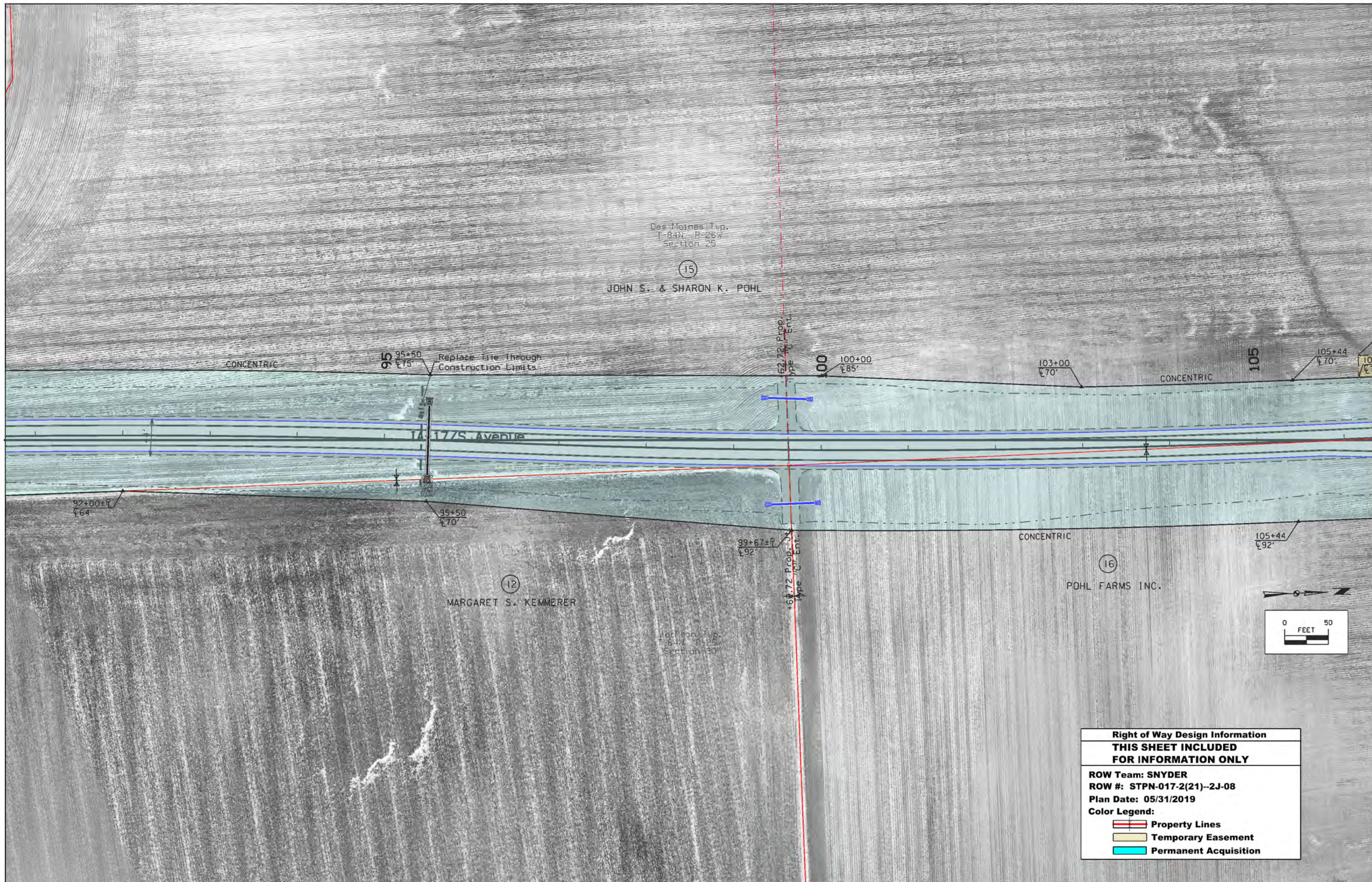

Right of Way Design Information
THIS SHEET INCLUDED FOR INFORMATION ONLY

ROW Team: SNYDER
 ROW #: STPN-017-2(21)--2J-08
 Plan Date: 05/31/2019

Color Legend:

- Property Lines
- Temporary Easement
- Permanent Acquisition

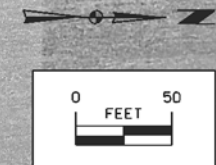

Des Moines Twp.
T-84N R-26W
Section 25

Des Moines Twp.
T-84N R-26W
Section 24

TEMPORARY EASEMENT TO
REPLACE TILE

15
JOHN S. & SHARON K. POHL

35
DARRELL D. CROUSE

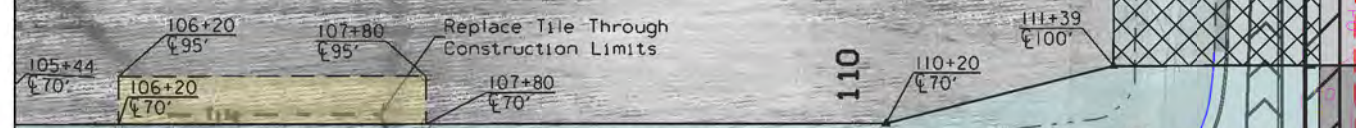

IA-17/S Avenue

IA 17/200th Street

16
POHL FARMS INC.

16
POHL FARMS INC.

TEMPORARY EASEMENT TO
CONSTRUCT ENTRANCE

TEMPORARY EASEMENT TO
REMOVE ENTRANCE

Jackson Twp.
T-84N R-25W
Section 19

Right of Way Design Information	
THIS SHEET INCLUDED FOR INFORMATION ONLY	
ROW Team: SNYDER	
ROW #: STPN-017-2(21)--2J-08	
Plan Date: 05/31/2019	
Color Legend:	
	Property Lines
	Temporary Easement
	Permanent Acquisition

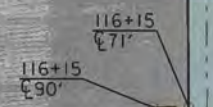

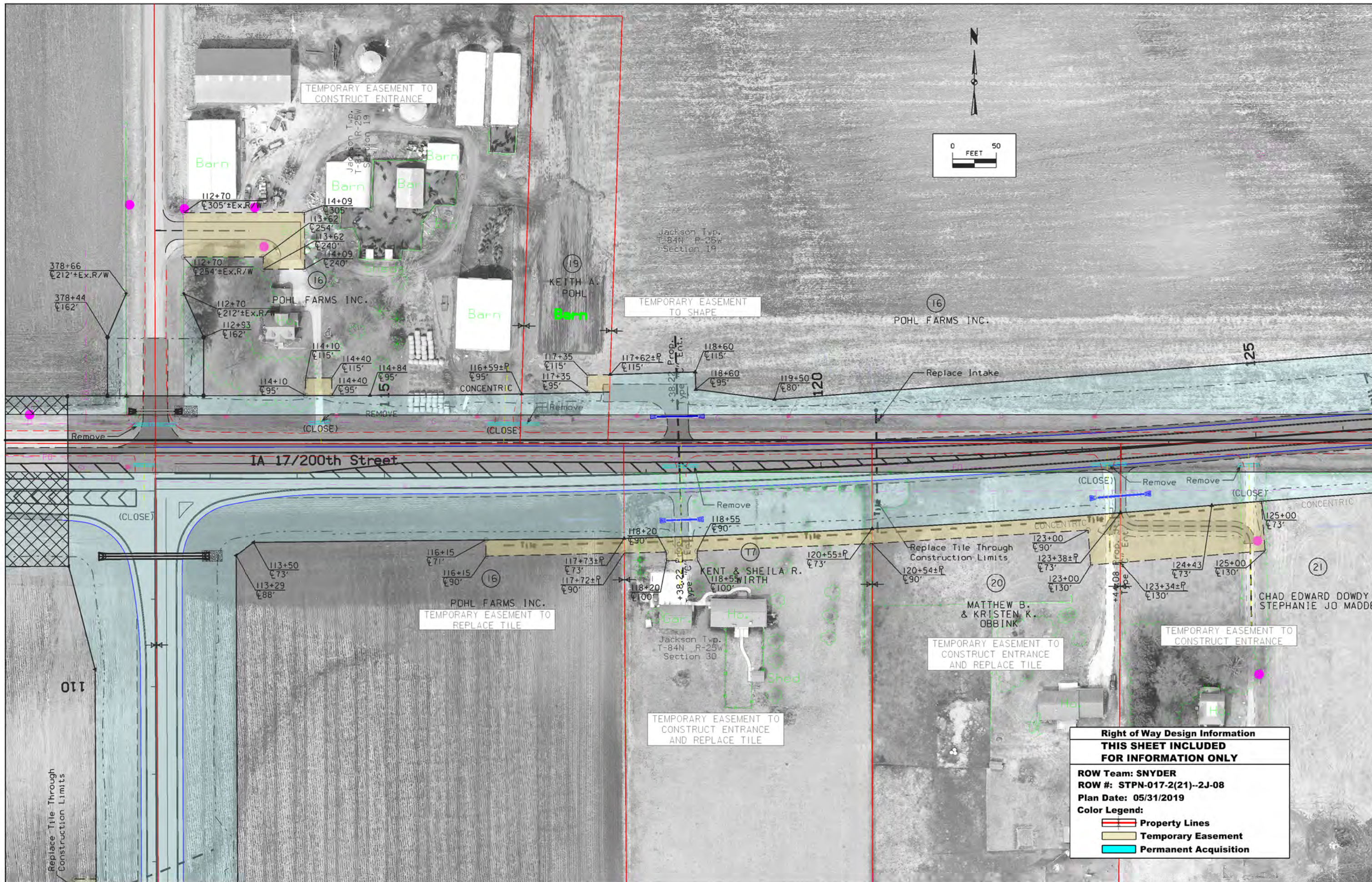

Right of Way Design Information
THIS SHEET INCLUDED FOR INFORMATION ONLY

ROW Team: SNYDER
ROW #: STPN-017-2(21)--2J-08
Plan Date: 05/31/2019

Color Legend:

- Property Lines
- Temporary Easement
- Permanent Acquisition

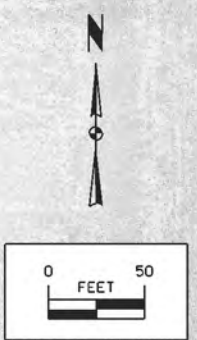

Right of Way Design Information	
THIS SHEET INCLUDED FOR INFORMATION ONLY	
ROW Team: SNYDER	
ROW #: STPN-017-2(21)-2J-08	
Plan Date: 05/31/2019	
Color Legend:	
	Property Lines
	Temporary Easement
	Permanent Acquisition

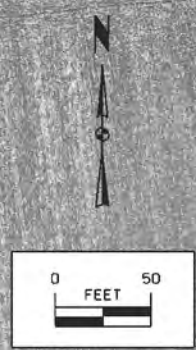

Right of Way Design Information
THIS SHEET INCLUDED
FOR INFORMATION ONLY

ROW Team: SNYDER
 ROW #: STPN-017-2(21)--2J-08
 Plan Date: 05/31/2019

Color Legend:
 [Red Line] Property Lines
 [Yellow Area] Temporary Easement
 [Cyan Area] Permanent Acquisition



Jackson Twp.
T-84N R-25W
Section 19

Jackson Twp.
T-84N R-25W
Section 19

Jackson Twp.
T-84N R-25W
Section 20

Jackson Twp.
T-84N R-25W
Section 30

Jackson Twp.
T-84N R-25W
Section 30

Jackson Twp.
T-84N R-25W
Section 29

24
GLENDA M. SMALLEY LIFE ESTATE



23
RO-JA CORP.

TEMPORARY EASEMENT
TO REPLACE TILE

IA 17/200th Street

IA 17/T AVENUE

STA. 165+99.72
END CONSTRUCTION

Right of Way Design Information	
THIS SHEET INCLUDED FOR INFORMATION ONLY	
ROW Team: SNYDER	
ROW #: STPN-017-2(21)--2J-08	
Plan Date: 05/31/2019	
Color Legend:	
	Property Lines
	Temporary Easement
	Permanent Acquisition

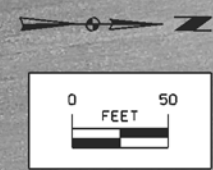

TEMPORARY EASEMENT
REPLACE TILE

Jackson Twp.
T-84N R-25W
Section 30

Jackson Twp.
T-84N R-25W
Section 19

(23)
RO-JA CORP.

(24)
GLENDA M. SMALLEY LIFE ESTATE

615
616+32
±90'±Ex.R/W

165
618+50
±95'

620

622+00
±85'±Ex.R/W

625

POT Sta 626+00.00

PI Sta 617+86.38

IA 17/T AVENUE

Jackson Twp.
T-84N R-25W
Section 29

Jackson Twp.
T-84N R-25W
Section 20

STA. 165+99.72
END CONSTRUCTION

Right of Way Design Information	
THIS SHEET INCLUDED FOR INFORMATION ONLY	
ROW Team: SNYDER	
ROW #: STPN-017-2(21)--2J-08	
Plan Date: 05/31/2019	
Color Legend:	
	Property Lines
	Temporary Easement
	Permanent Acquisition

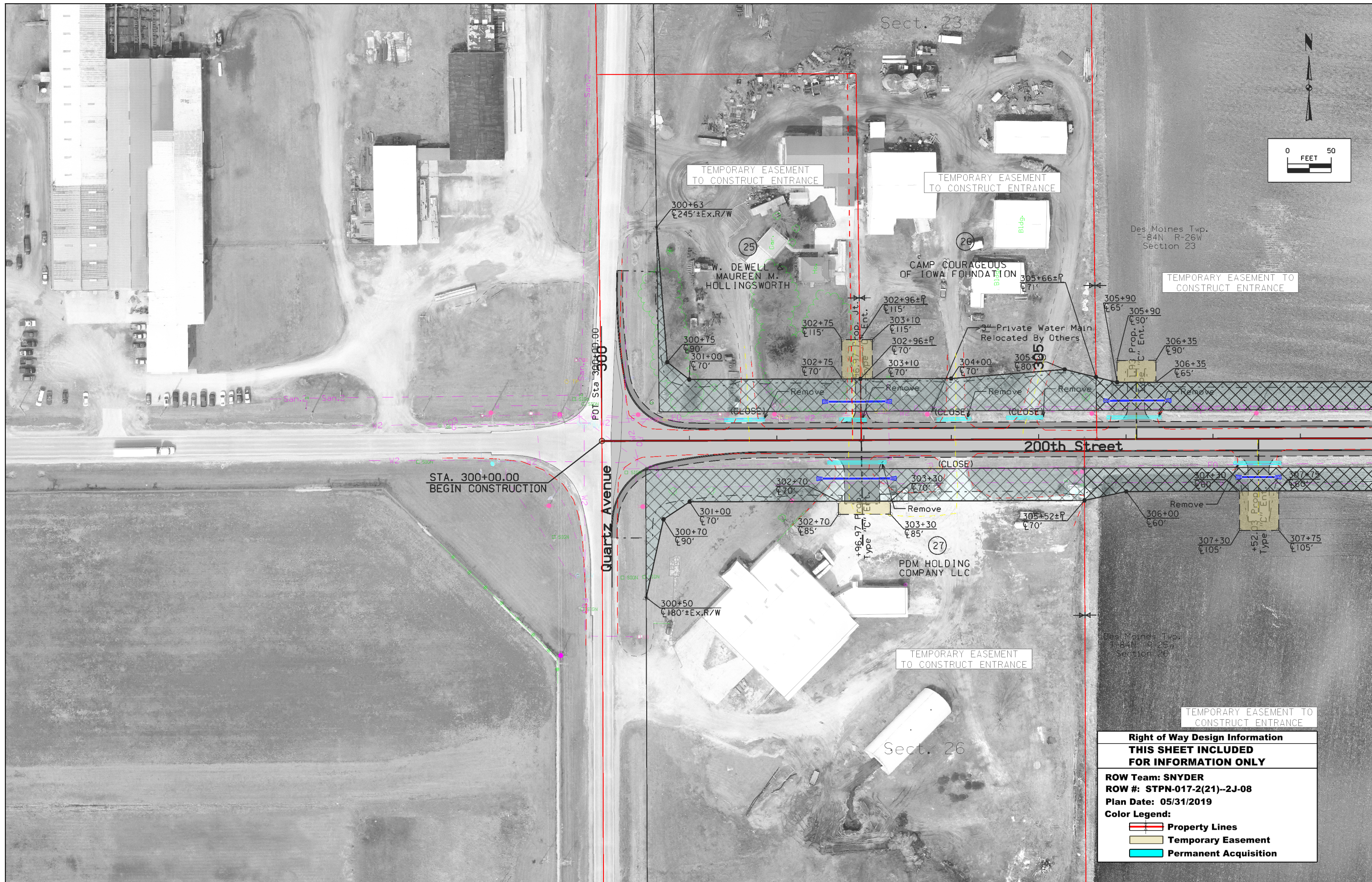

STA. 300+00.00
BEGIN CONSTRUCTION

Right of Way Design Information	
THIS SHEET INCLUDED FOR INFORMATION ONLY	
ROW Team: SNYDER	
ROW #: STPN-017-2(21)--2J-08	
Plan Date: 05/31/2019	
Color Legend:	
	Property Lines
	Temporary Easement
	Permanent Acquisition

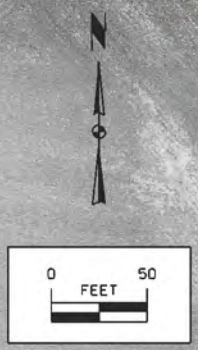

Des Moines Twp.
T-84N R-26W
Section 23
(29)
CB ACRES INC.

310

315

320

3" Private Water Main
Relocated By Others

319+72
±65'

200th Street

315+37
±60'

315+37
±110'

315+81
±60'

315+81
±110'

+58.6
Type

TEMPORARY EASEMENT TO
CONSTRUCT ENTRANCE

(28)
TRACY L. BUSCH ET AL

Des Moines Twp.
T-84N R-25W
Section 26

319+72
±60'

319+71.53

321+50
±65'

321+50
±125'



321+80
±65'

321+80
±125'

323+15
±70'

323+80
±90'

TEMPORARY EASEMENT TO
CONSTRUCT ENTRANCE

Right of Way Design Information	
THIS SHEET INCLUDED FOR INFORMATION ONLY	
ROW Team: SNYDER	
ROW #: STPN-017-2(21)-2J-08	
Plan Date: 05/31/2019	
Color Legend:	
	Property Lines
	Temporary Easement
	Permanent Acquisition

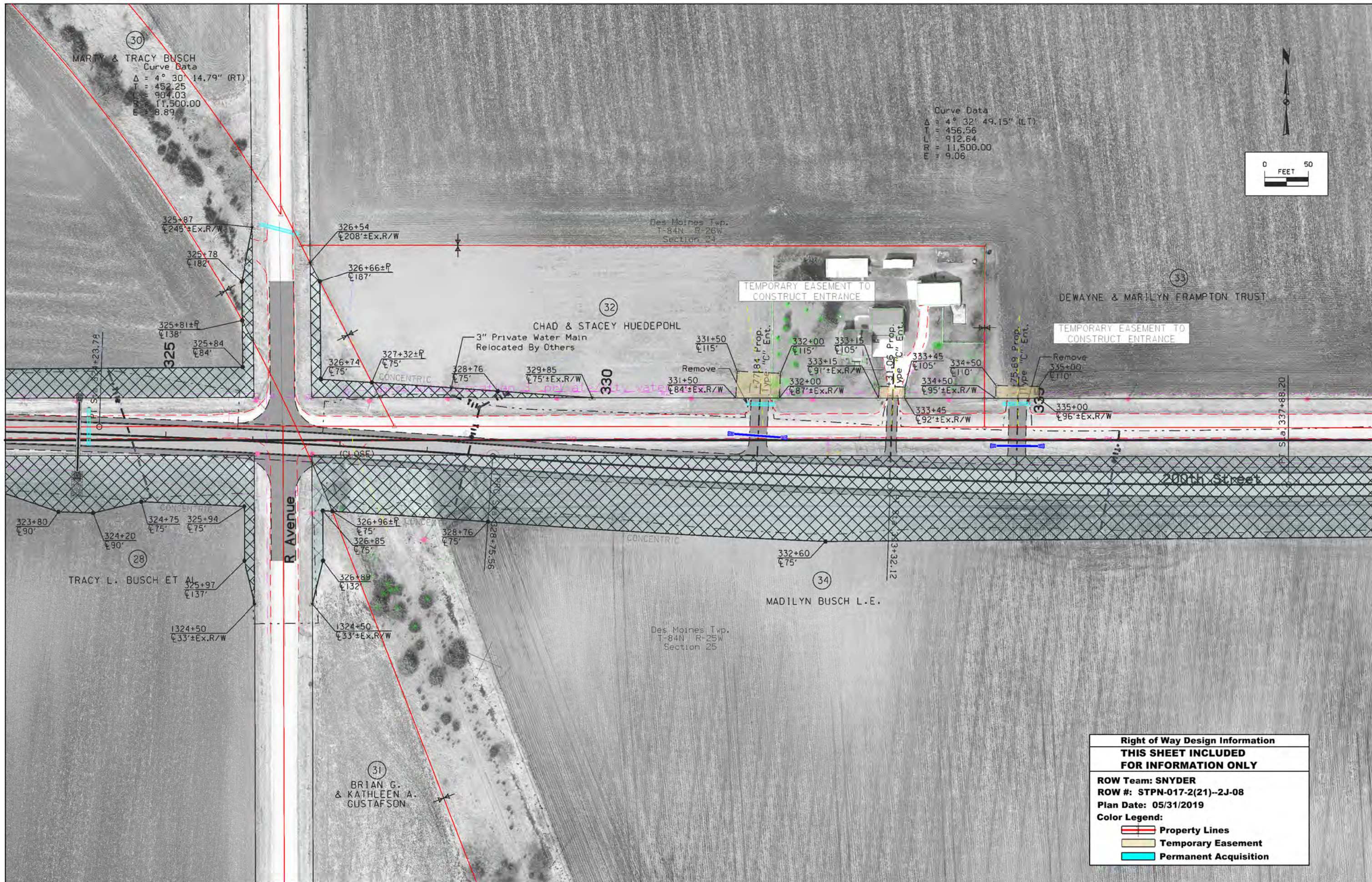

Right of Way Design Information	
THIS SHEET INCLUDED FOR INFORMATION ONLY	
ROW Team: SNYDER	
ROW #: STPN-017-2(21)-2J-08	
Plan Date: 05/31/2019	
Color Legend:	
	Property Lines
	Temporary Easement
	Permanent Acquisition

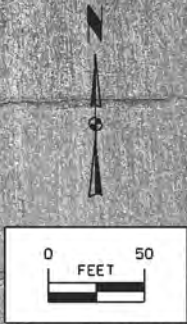



Des Moines Twp.
T-84N R-26W
Section 24
35
DARRELL D. CROUSE

TEMPORARY EASEMENT TO
CONSTRUCT ENTRANCE

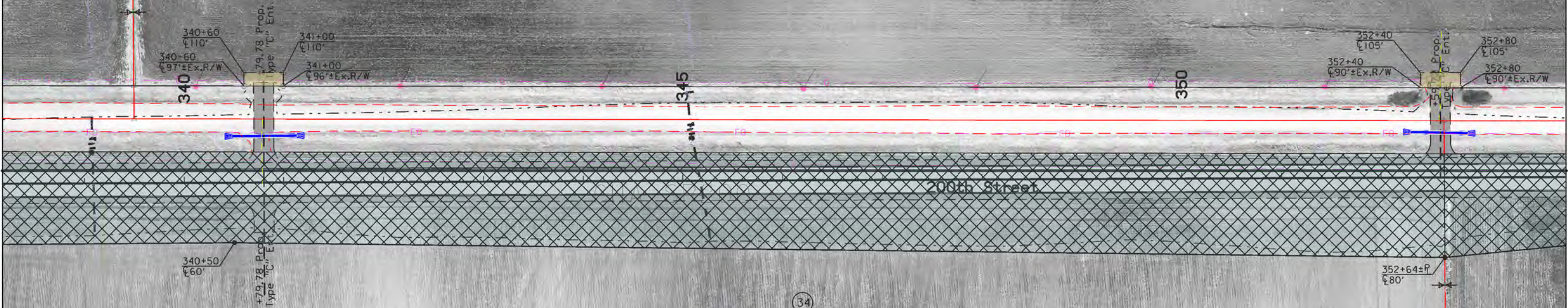
TEMPORARY EASEMENT TO
CONSTRUCT ENTRANCE



34
MADILYN BUSCH L.E.
Des Moines Twp.
T-84N R-26W
Section 25

Right of Way Design Information	
THIS SHEET INCLUDED FOR INFORMATION ONLY	
ROW Team: SNYDER	
ROW #: STPN-017-2(21)--2J-08	
Plan Date: 05/31/2019	
Color Legend:	
	Property Lines
	Temporary Easement
	Permanent Acquisition



Right of Way Design Information	
THIS SHEET INCLUDED FOR INFORMATION ONLY	
ROW Team: SNYDER	
ROW #: STPN-017-2(21)-2J-08	
Plan Date: 05/31/2019	
Color Legend:	
	Property Lines
	Temporary Easement
	Permanent Acquisition



Des Moines Twp.
T-84N R-26W
Section 24

(35)
DARRELL D. CROUSE

STA. 378+97.97
END CONSTRUCTION

(16)
POHL FARMS INC.

(15)
JOHN S. & SHARON K. POHL

Des Moines Twp.
T-84N R-25W
Section 25

(16)
POHL FARMS INC.

Right of Way Design Information	
THIS SHEET INCLUDED FOR INFORMATION ONLY	
ROW Team: SNYDER	
ROW #: STPN-017-2(21)-2J-08	
Plan Date: 05/31/2019	
Color Legend:	
	Property Lines
	Temporary Easement
	Permanent Acquisition

Des Moines Twp.
T-84N R-26W
Section 25

6
DEKALB GENETICS CORP.

8
SPRINGBROOK INC.

8
SPRINGBROOK INC.

Robin Road

177^S Avenue

401+00.00

401+05
±72'

405

406+00±P
±79'

406+00
±50'

401+50
±50'

404+12
±50'

401+05
±95'

Sta 404+11.88

410

413+00
±50'

413+00
±50'

414+00
±65'

414+60
±65'

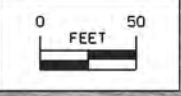

Right of Way Design Information
THIS SHEET INCLUDED
FOR INFORMATION ONLY

ROW Team: SNYDER
 ROW #: STPN-017-2(21)--2J-08
 Plan Date: 05/31/2019

Color Legend:

- Property Lines
- Temporary Easement
- Permanent Acquisition



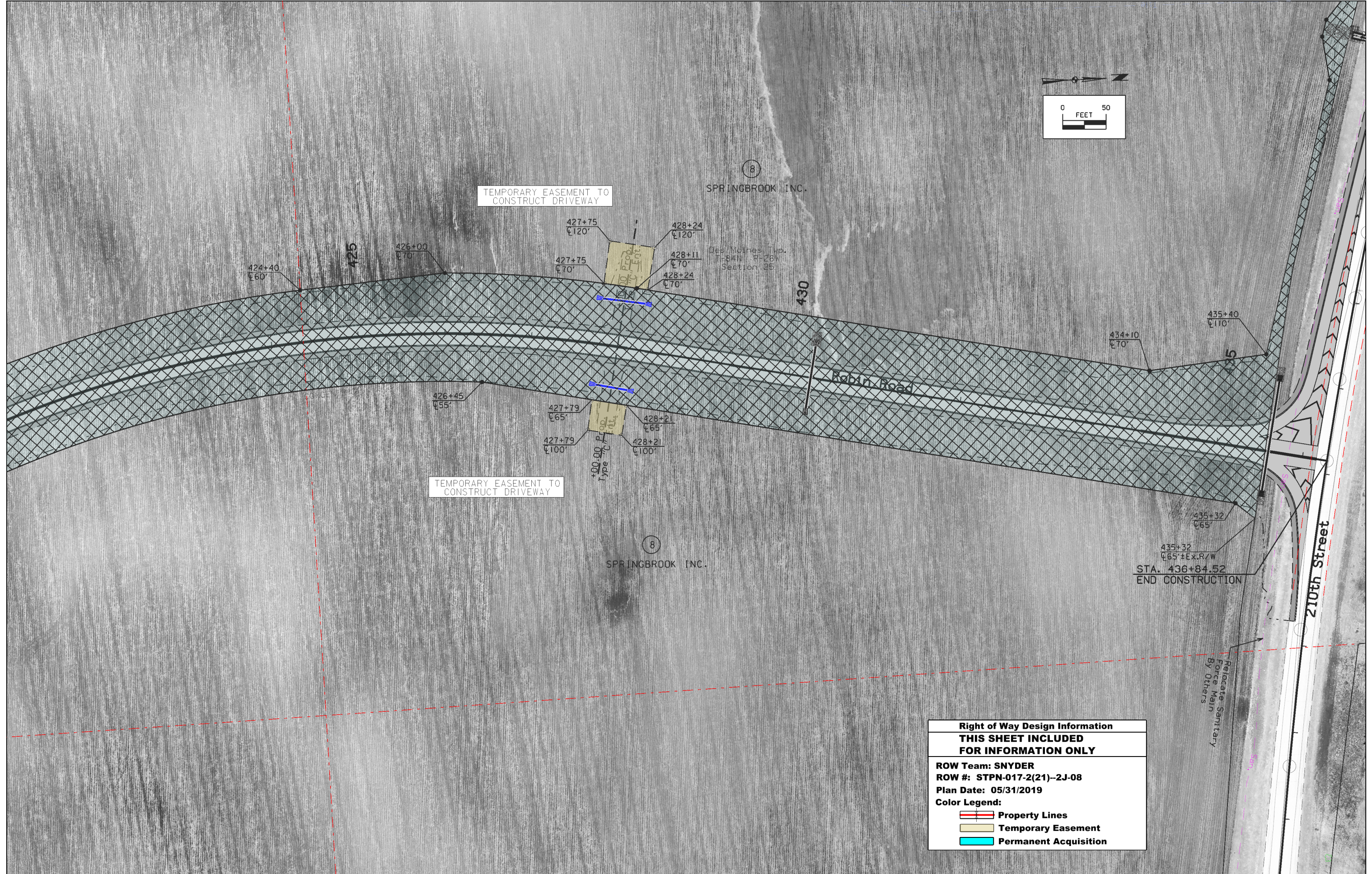
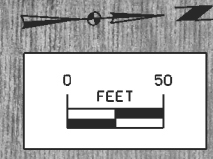

Right of Way Design Information	
THIS SHEET INCLUDED FOR INFORMATION ONLY	
ROW Team: SNYDER	
ROW #: STPN-017-2(21)-2J-08	
Plan Date: 05/31/2019	
Color Legend:	
	Property Lines
	Temporary Easement
	Permanent Acquisition



TEMPORARY EASEMENT TO CONSTRUCT DRIVEWAY

TEMPORARY EASEMENT TO CONSTRUCT DRIVEWAY

Right of Way Design Information	
THIS SHEET INCLUDED FOR INFORMATION ONLY	
ROW Team:	SNYDER
ROW #:	STPN-017-2(21)--2J-08
Plan Date:	05/31/2019
Color Legend:	
	Property Lines
	Temporary Easement
	Permanent Acquisition

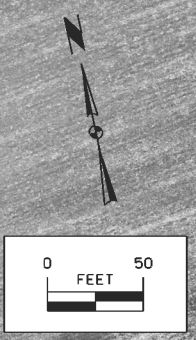

Des Moines Twp.
T-84N R-26W
Section 25

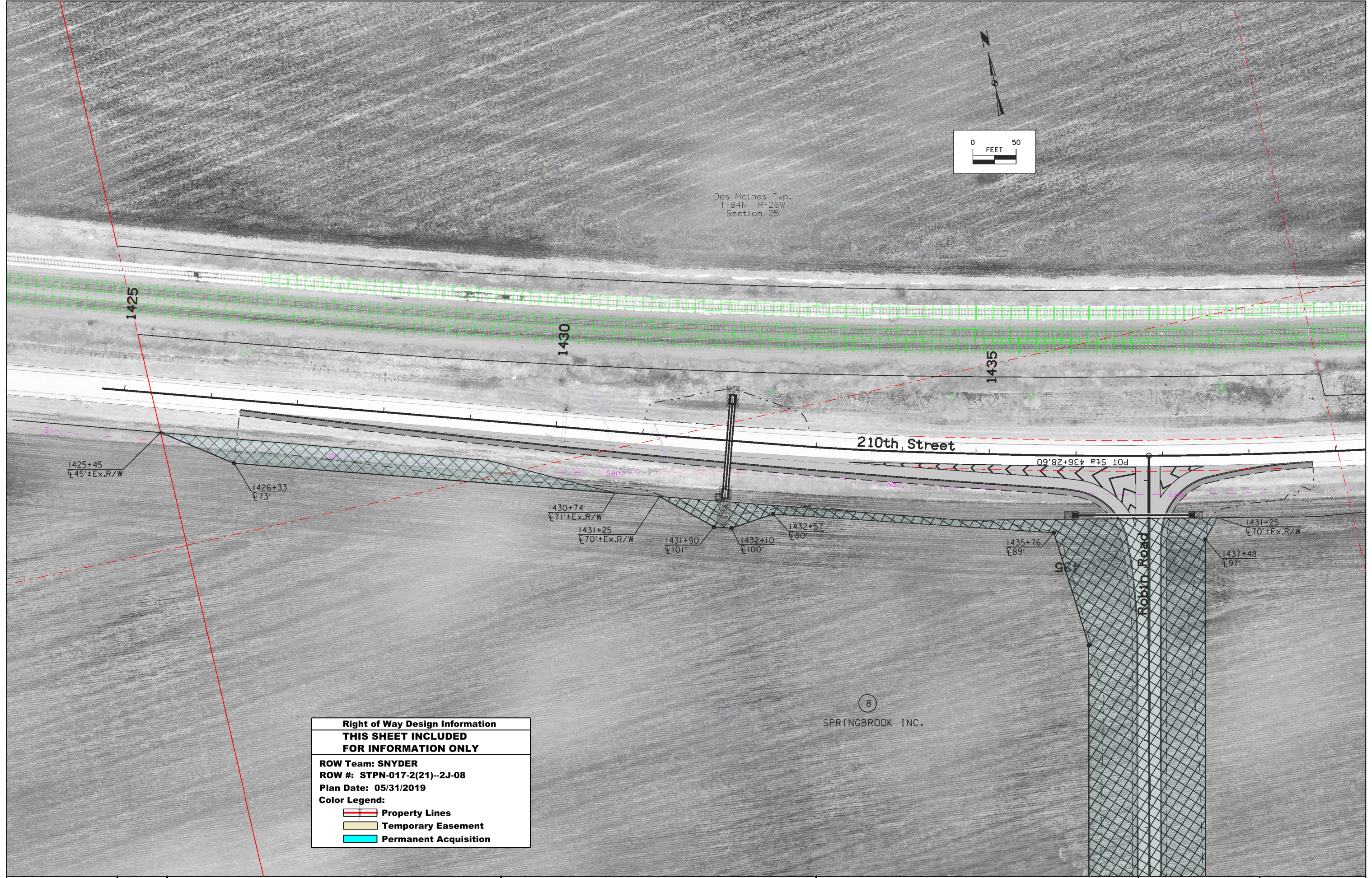









Right of Way Design Information	
THIS SHEET INCLUDED FOR INFORMATION ONLY	
ROW Team: SNYDER	
ROW #: STPN-017-2(21)--2J-08	
Plan Date: 05/31/2019	
Color Legend:	
	Property Lines
	Temporary Easement
	Permanent Acquisition

8
SPRINGBROOK INC.

CROSS SECTION VIEW COLOR LEGEND OF TRAFFIC CONTROL AND STAGING SHEETS

SHADING	Design Color No.	
Green, Light	(225)	Existing Pavement Shading
Gray, Light	(48)	Previously Constructed Pavement Shading
Gray, Med	(80)	Previously Constructed Granular Surface Shading
Blue, Light	(230)	Proposed Pavement Shading
Lavender	(9)	Temporary Pavement Shading
Brown, Med	(237)	Future Proposed Pavement Shading

CROSS SECTION VIEW PATTERN AND SYMBOL LEGEND OF TRAFFIC CONTROL AND STAGING SHEETS





















	Pavement Removal		Proposed Granular Shoulder
	Proposed Granular Subbase		Temporary Shoulder
	Proposed Special Backfill		Existing Shoulder Strengthening
	Temporary Barrier Rail		Permanent Barrier Rail
			Channelizing Device

PLAN VIEW COLOR LEGEND OF TRAFFIC CONTROL AND STAGING SHEETS

LINEWORK	Design Color No.	
Green	(2)	Existing Topographic Features and Labels
Magenta	(5)	Pavement Marking Call Outs
Blue	(1)	Proposed Alignment, Stationing, Tic Marks, and Alignment Annotation
Yellow	(4)	Pavement Markings, Yellow
Off White	(254)	Pavement Markings, White
Violet	(15)	Temporary barrier rail, Unpinned
Flush Orange	(228)	Temporary barrier rail, Pinned

SHADING	Design Color No.	
Green, Light	(225)	Existing Pavement Shading
Gray, Light	(48)	Previously Constructed Pavement Shading
Gray, Med	(80)	Proposed Granular Surface Shading
Gray, Med	(80)	Previously Constructed Granular Surface Shading
Blue, Light	(230)	Proposed Pavement Shading
Lavender	(9)	Temporary Pavement Shading
Brown, Light	(236)	Proposed Grading Limits Shading
Pink, Dark	(13)	Proposed MSE or CIP Wall Shading
Red	(3)	Proposed Bridge Shading and Sign Trusses
Black w/Gray, Light Fill	(0,48)	Previously Constructed Structure

PLAN VIEW PATTERN AND SYMBOL LEGEND OF TRAFFIC CONTROL AND STAGING SHEETS

	Channelizing Device		Crash Cushion (Temp or Perm)
	Drum		Traffic Signal
	Temporary Lane Separator		Flagger
	Tubular Marker		Temporary Floodlighting
	Channelizer Marker		Traffic Sign
	Concrete Barrier Marker		Type III Barricade
	Delineator		Type A Warning Light
	Temporary Barrier Rail		Direction of Traffic
	Pavement Removal		Safety Closure
	Sand Barrel Layout		Lane Identification

NOTE: Device spacing according to Standard Road Plans unless specifically dimensioned.

TRAFFIC CONTROL AND STAGING LEGEND AND SYMBOL INFORMATION SHEET

(COVERS SHEET SERIES J)

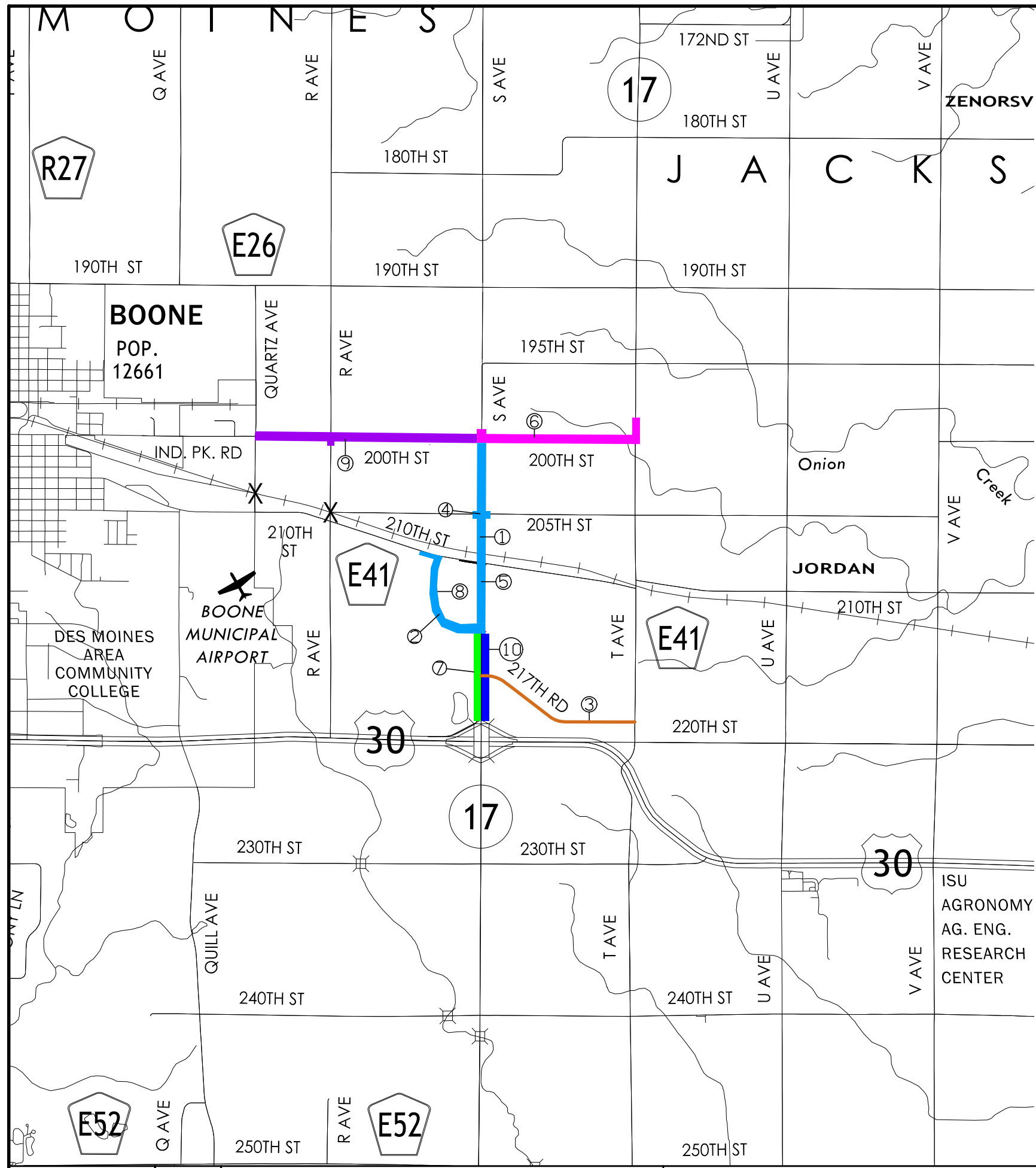

STAGE 1 - FY2023

1. CLOSE IA 17 JUST NORTH OF PROPOSED 210TH STREET CONNECTOR ROAD AND S AVE. FROM 210TH STREET TO 205TH STREET. GRADE PROPOSED IA 17 FROM PROPOSED 210TH STREET CONNECTOR ROAD TO 200TH STREET.
2. GRADE THE 210TH STREET CONNECTOR ROAD FROM IA 17 TO 210TH STREET.
3. DETOUR NORTHBOUND AND SOUTHBOUND IA 17 TRAFFIC ALONG 217TH ROAD.
4. MAINTAIN EASTBOUND AND WESTBOUND TRAFFIC ALONG 205TH STREET AT THE INTERSECTION WITH PROPOSED IA 17.

STAGE 2 - FY2024

5. PAVE IA 17 FROM THE PROPOSED 210TH STREET CONNECTOR ROAD TO 200TH STREET. MAINTAIN TRAFFIC ALONG DESIGNATED DETOUR ROUTE.
6. GRADE AND PAVE PROPOSED IA 17 FROM S AVE. TO EXISTING IA 17. KEEP IA 17 TRAFFIC ON DETOUR ROUTE ALONG 217TH ROAD.
7. WIDEN SOUTHBOUND IA 17 FROM THE HWY 30 INTERCHANGE TO THE PROPOSED 210TH STREET CONNECTOR ROAD.
8. PAVE THE 210TH STREET CONNECTOR ROAD FROM IA 17 TO 210TH STREET.

STAGE 3 - FY2024

9. GRADE AND PAVE 200TH STREET FROM QUARTZ AVE. TO S AVE. MAINTAIN ACCESS TO RESIDENTS BY UTILIZING EXISTING 200TH STREET.
10. WIDEN NORTHBOUND IA 17 FROM THE HWY 30 INTERCHANGE TO THE PROPOSED 210TH STREET CONNECTOR ROAD.
11. NEW IA 17 SHALL BE OPEN TO NORTHBOUND AND SOUTHBOUND IA 17 TRAFFIC.

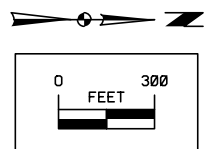

Staging Plan - Stage 1

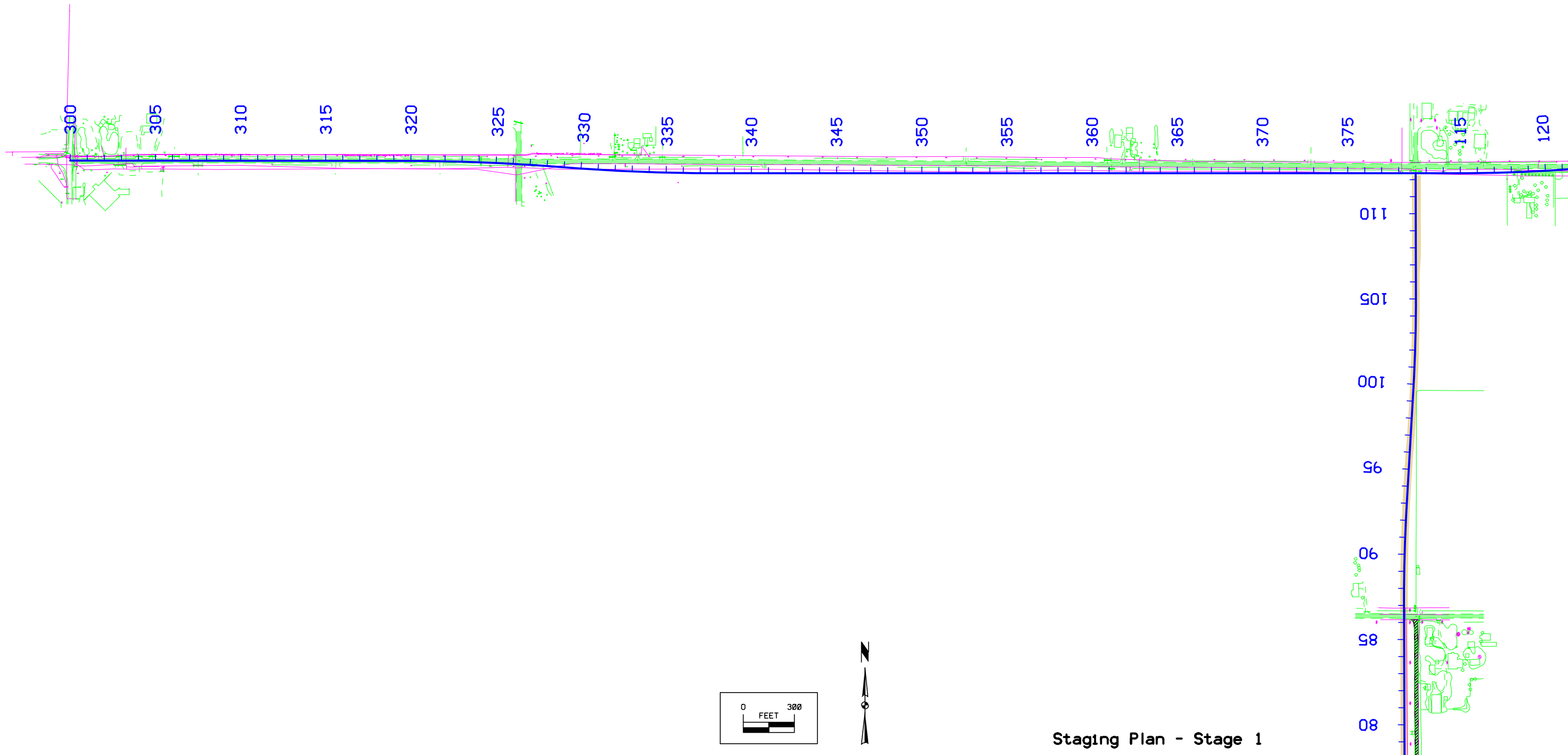

Staging Plan - Stage 1

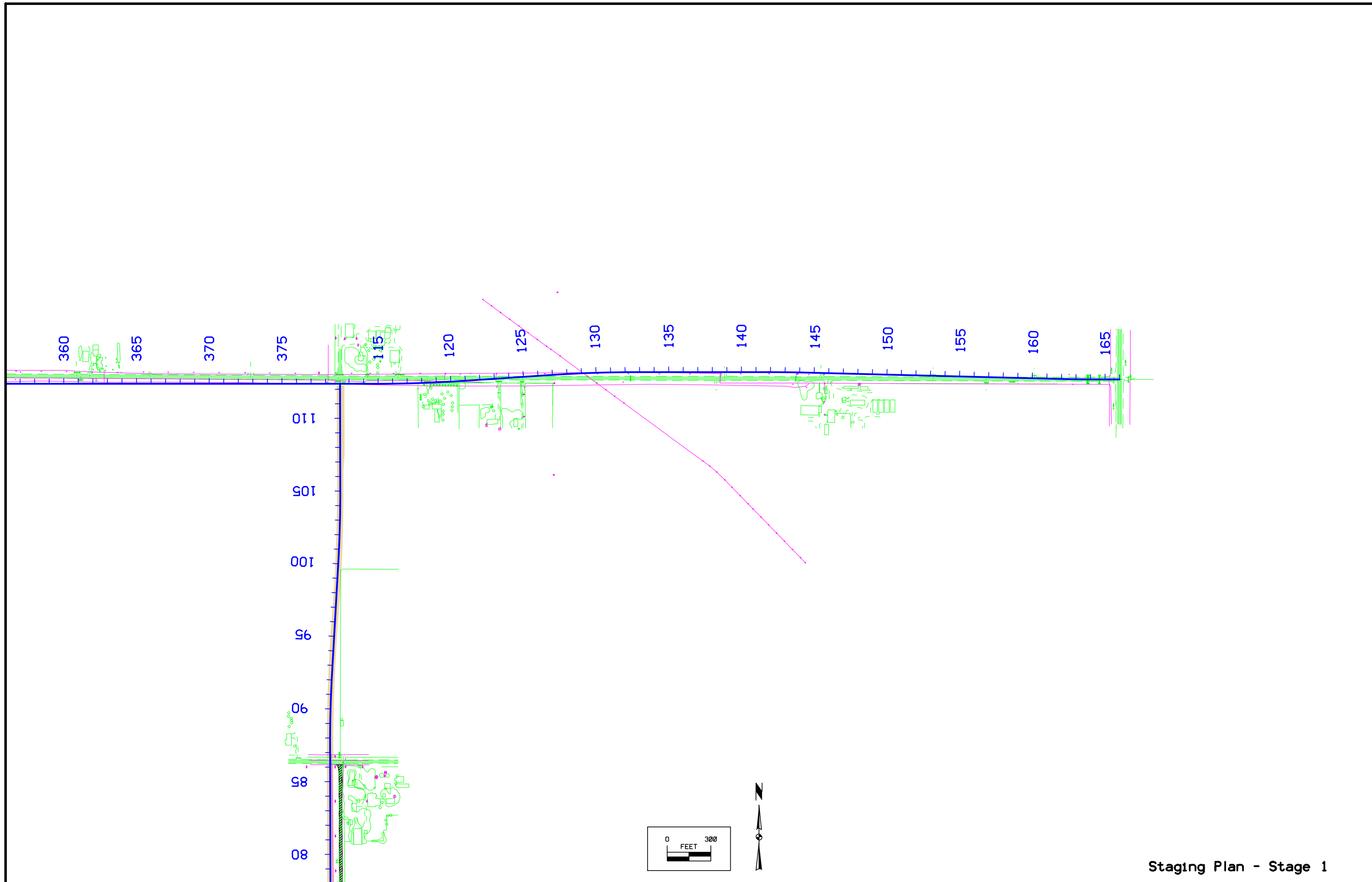

Staging Plan - Stage 1

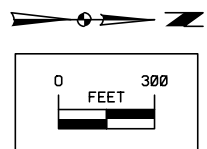
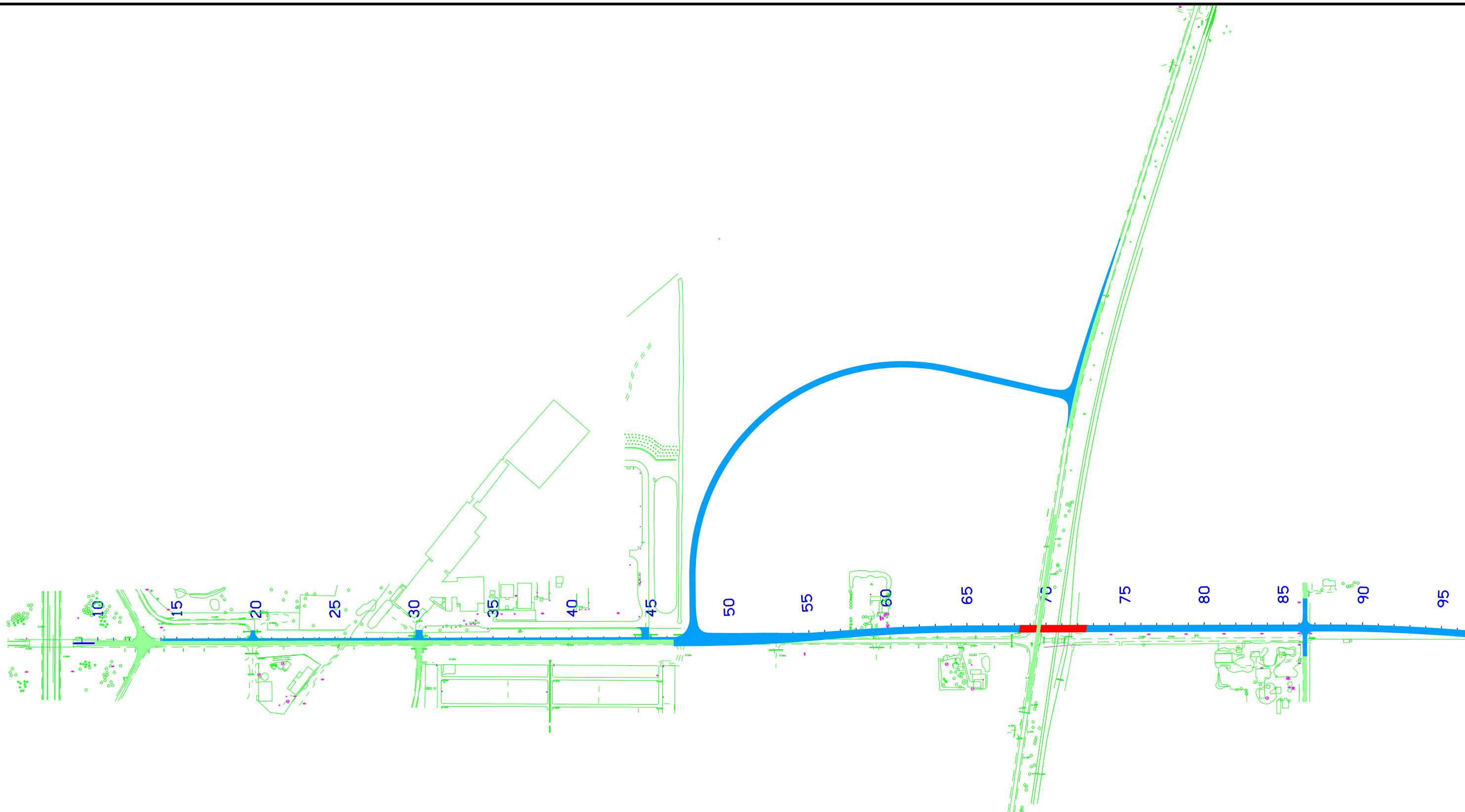

Staging Plan - Stage 2

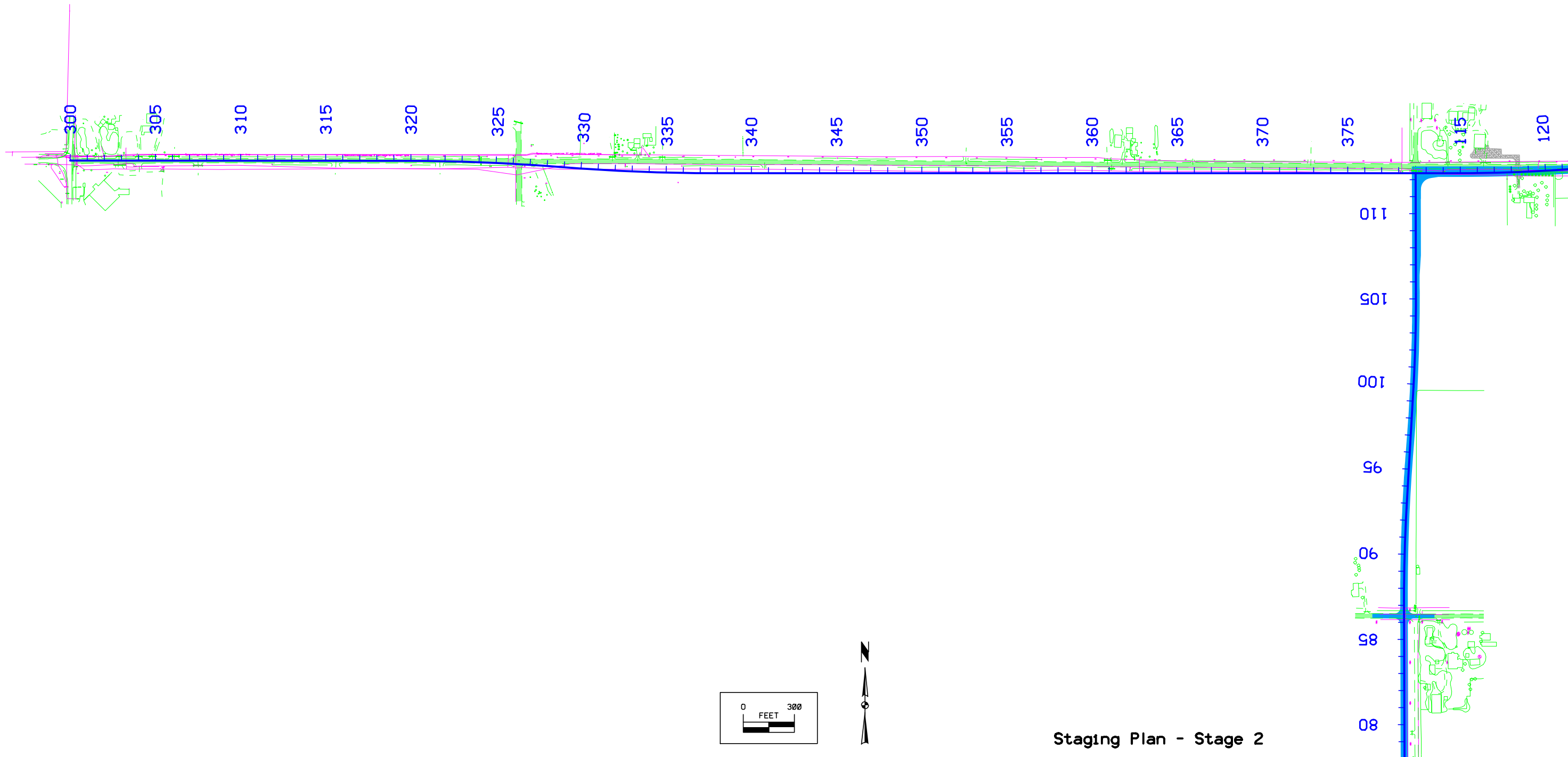

Staging Plan - Stage 2

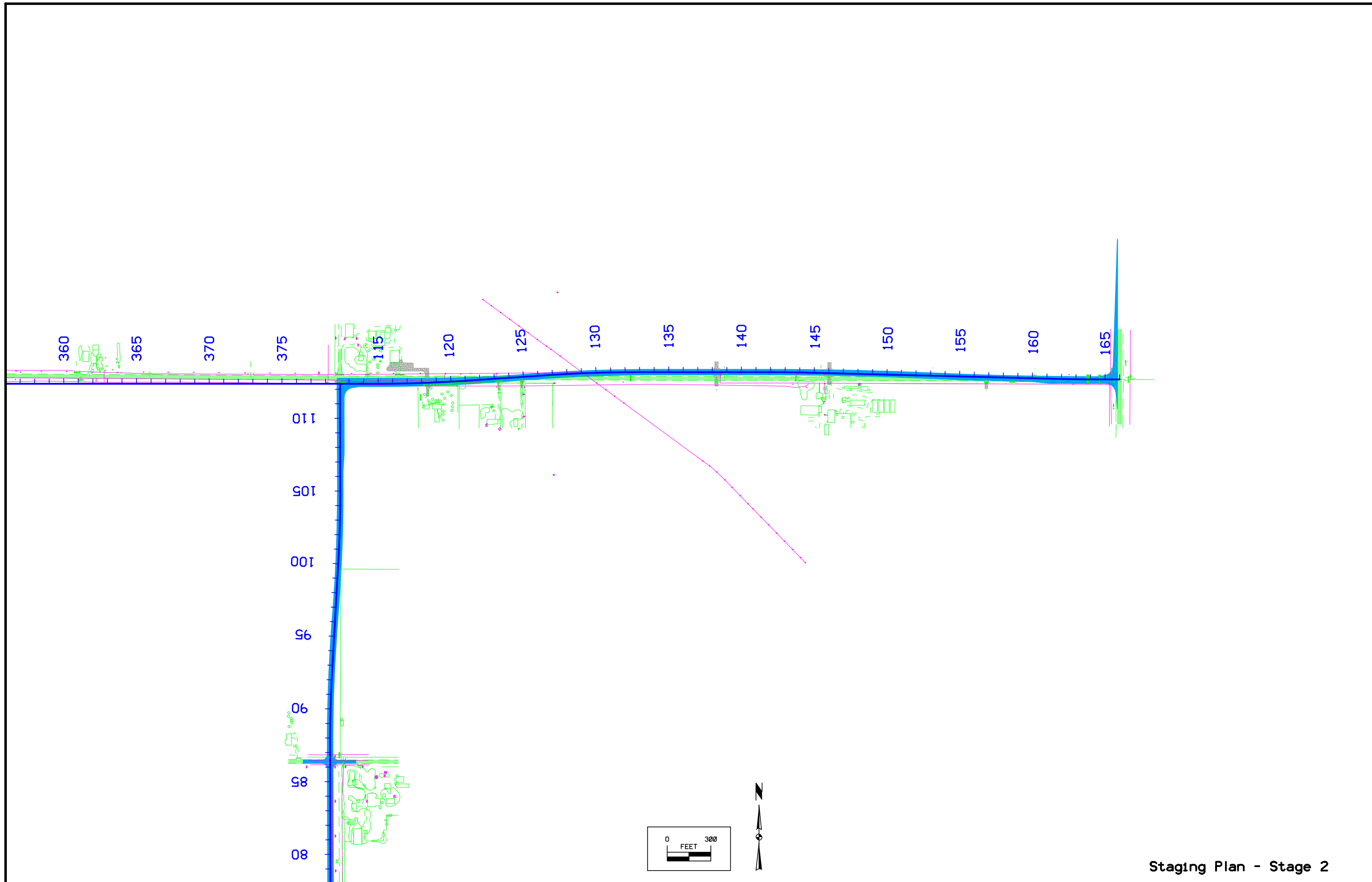

Staging Plan - Stage 2

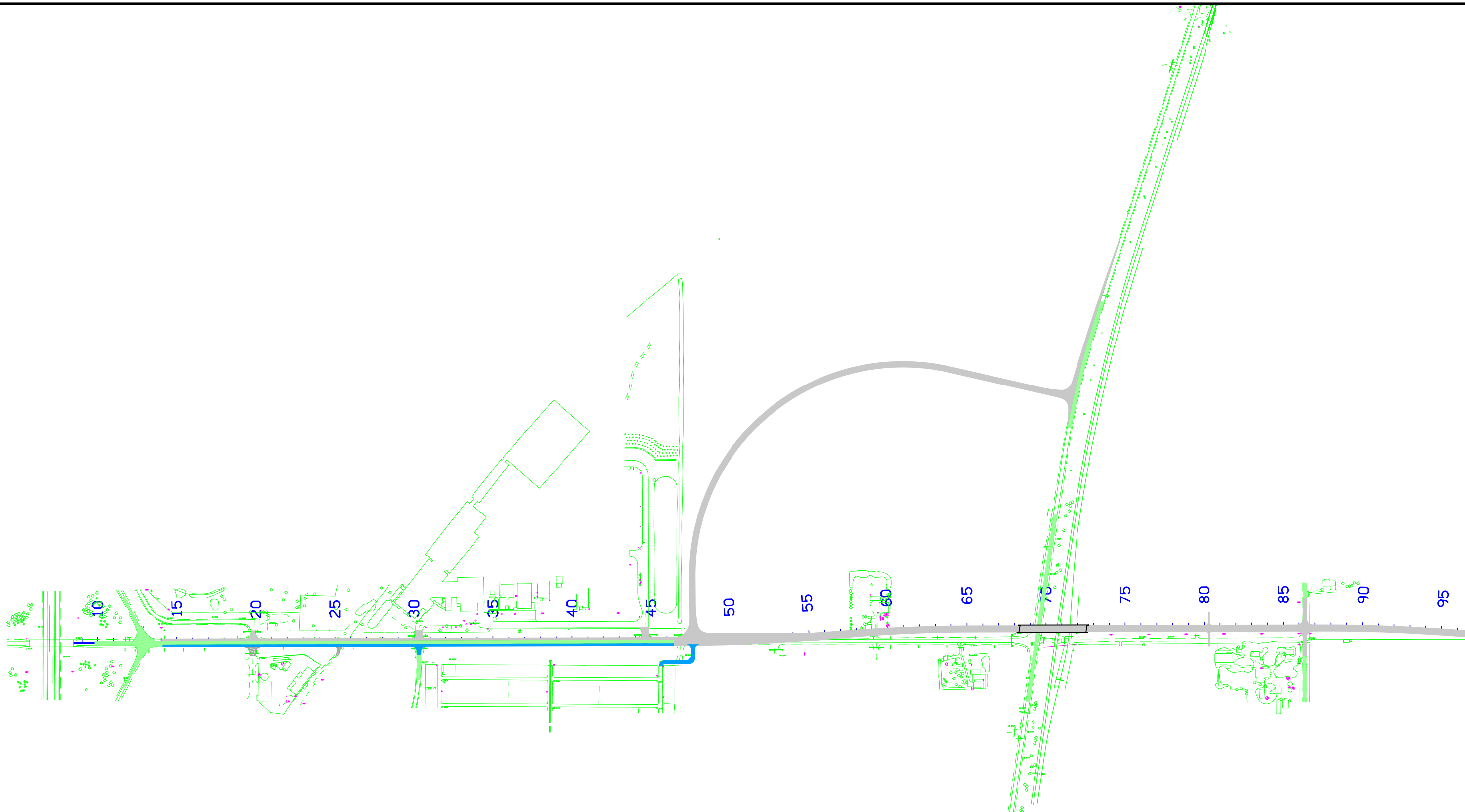

Staging Plan - Stage 3

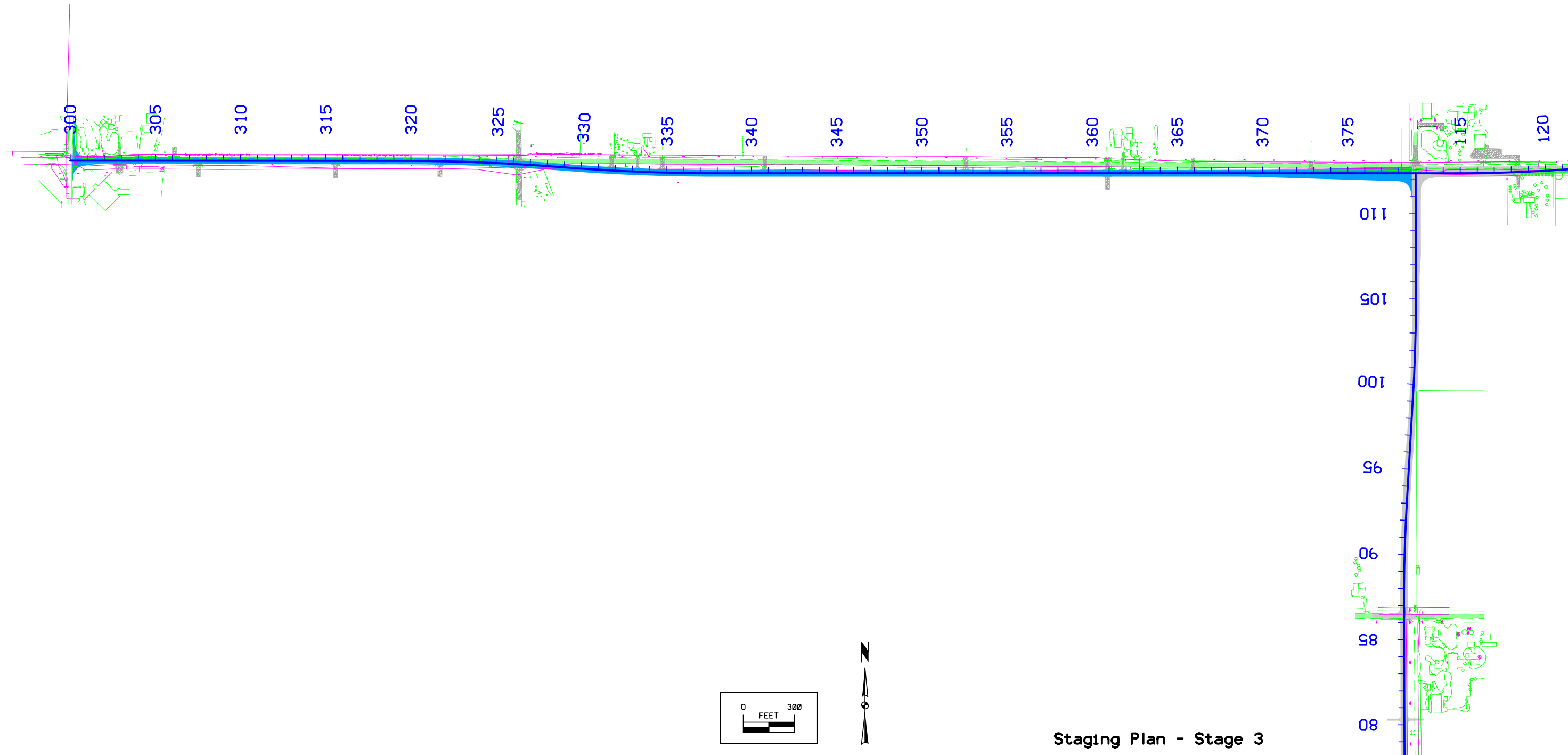

Staging Plan - Stage 3

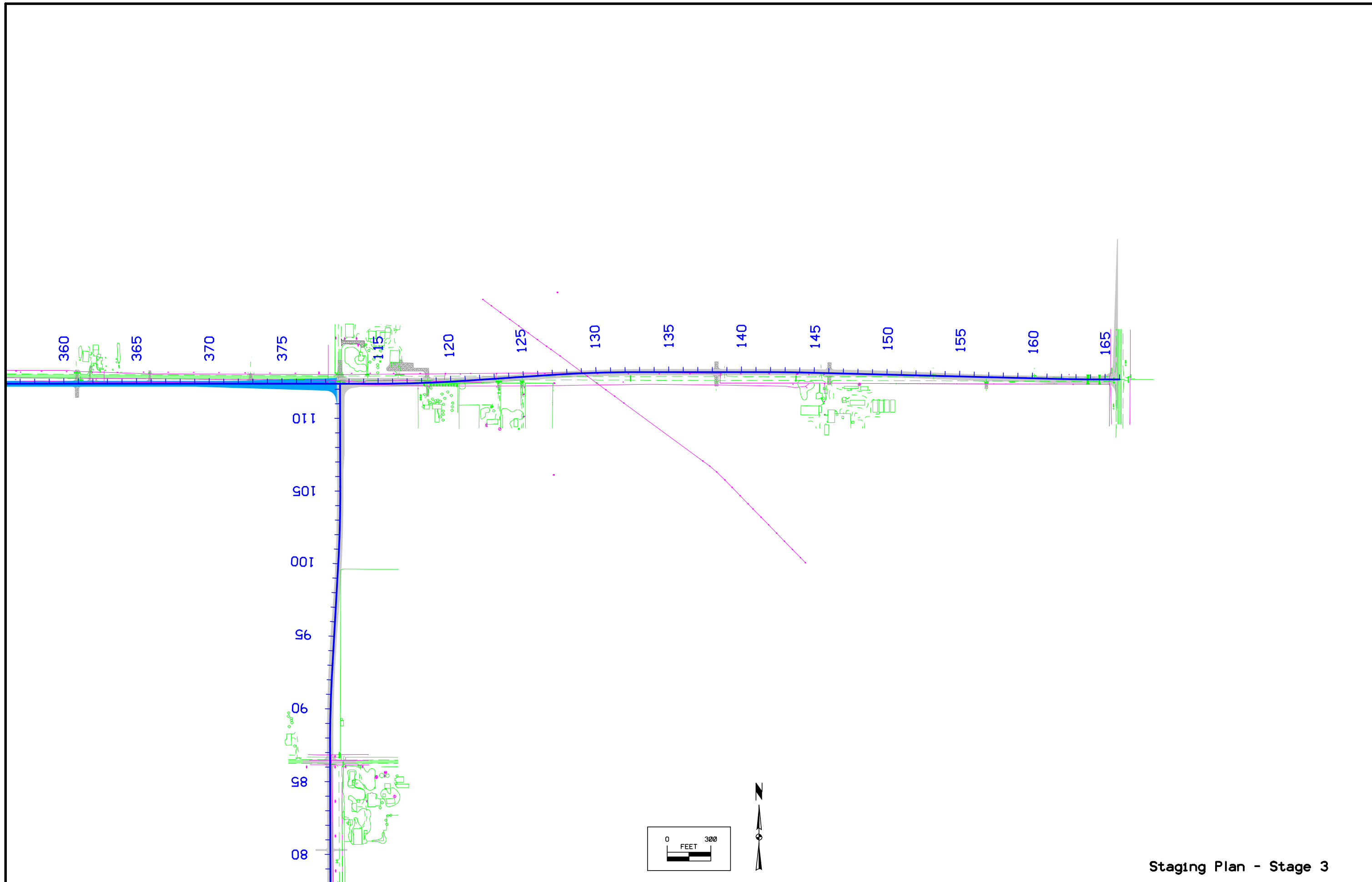

Staging Plan - Stage 3

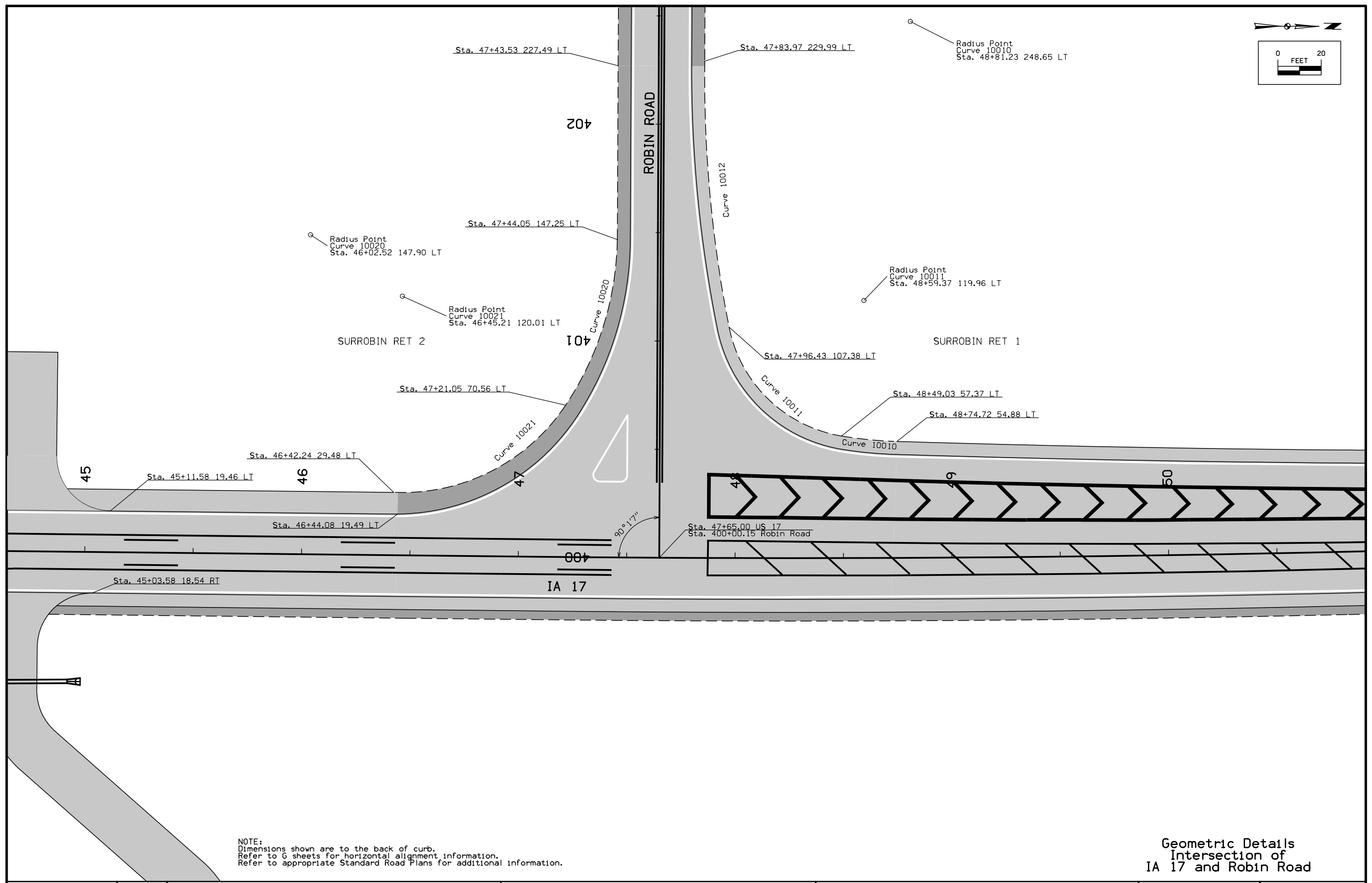
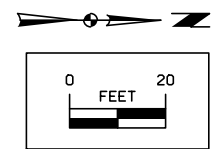

Geometric Details
 Intersection of
 IA 17 and Robin Road

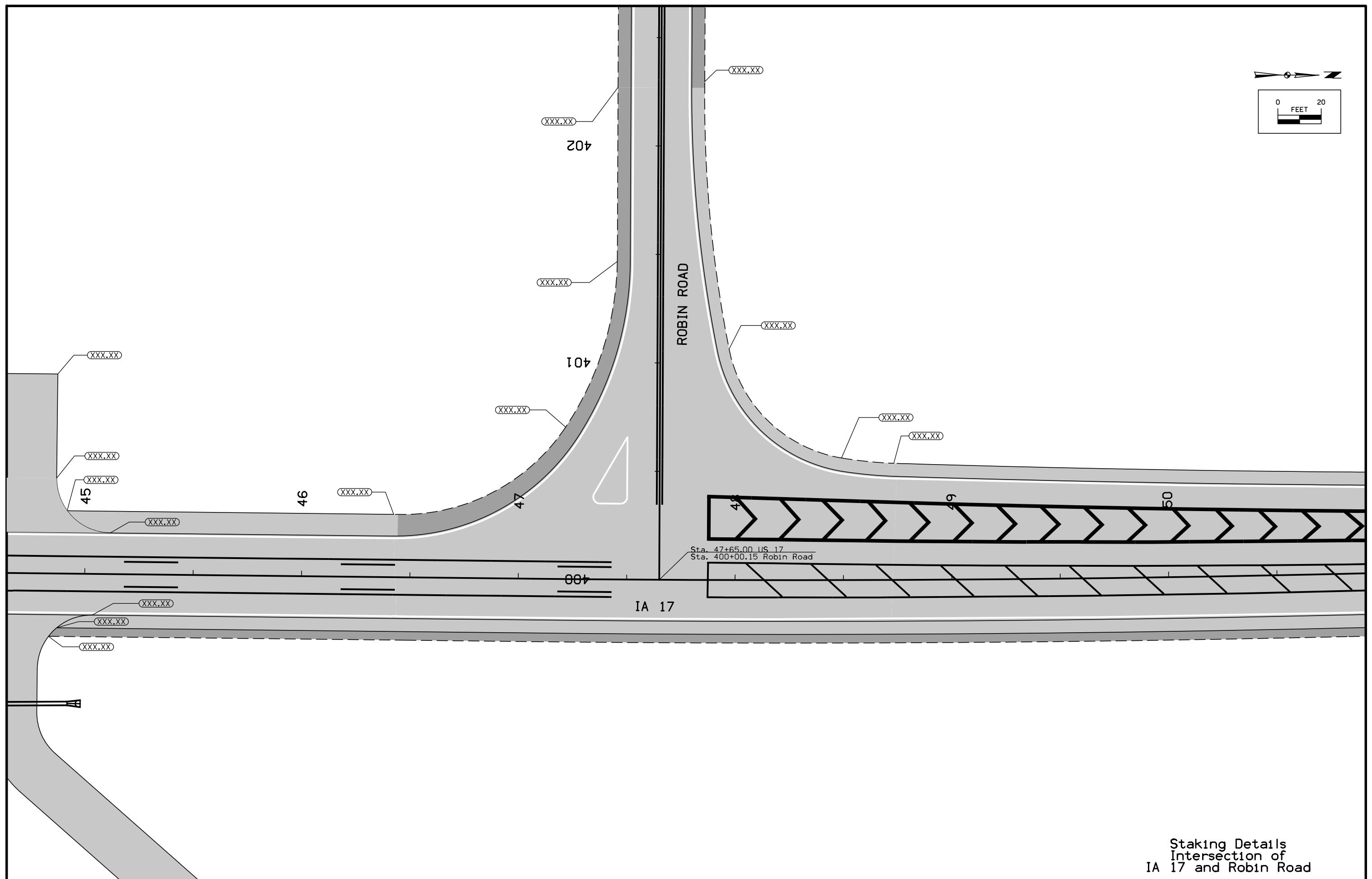
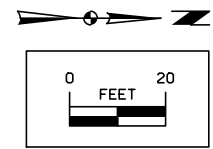

Staking Details
Intersection of
IA 17 and Robin Road

FILE NO.	ENGLISH	DESIGN TEAM	Snyder & Associates	BOONE COUNTY	PROJECT NUMBER	STPN-017-2(27)--2J-08	SHEET NUMBER	L.2
----------	---------	-------------	--------------------------------	--------------	----------------	------------------------------	--------------	-----

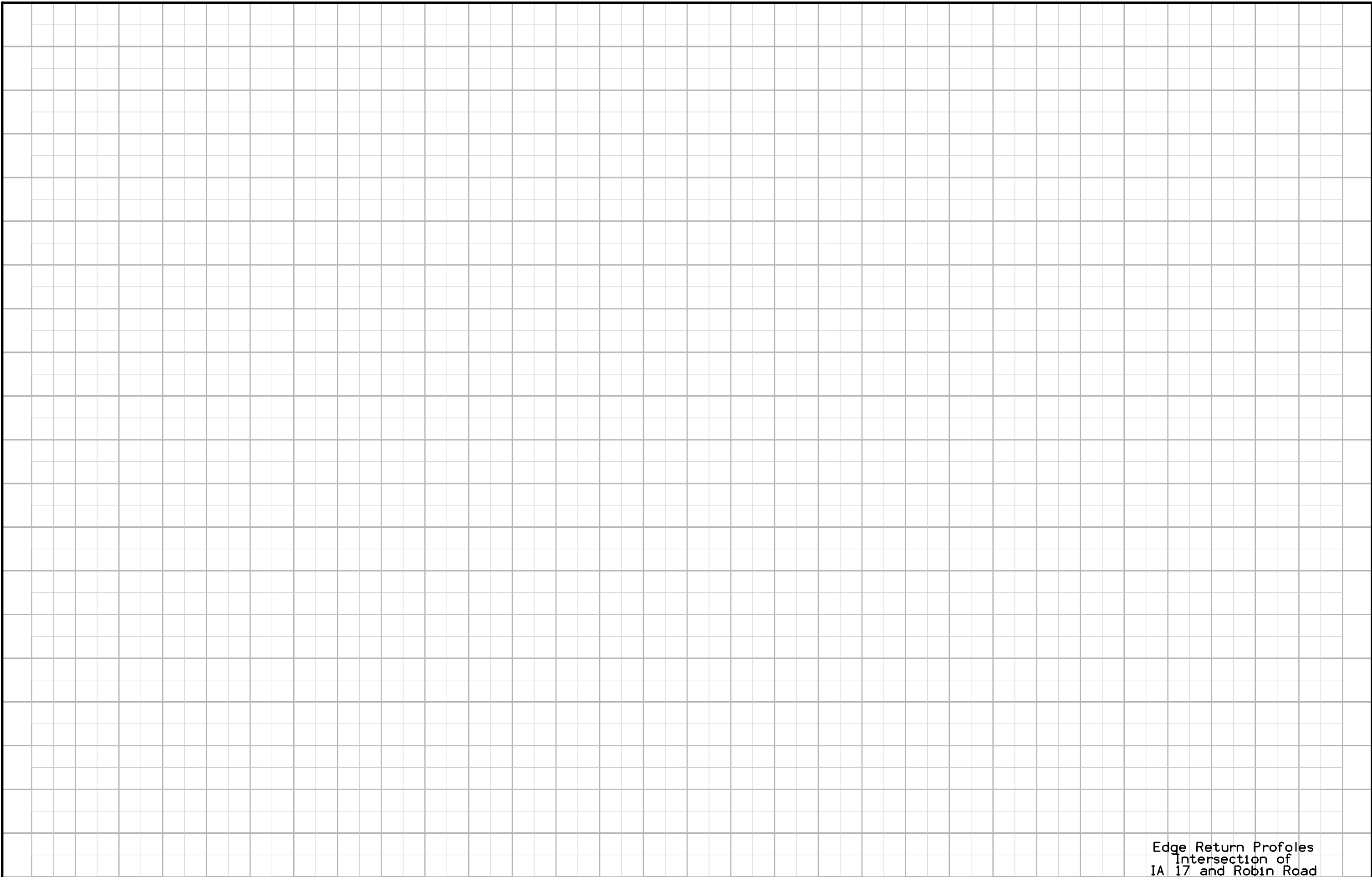

Edge Return Profiles
Intersection of
IA 17 and Robin Road

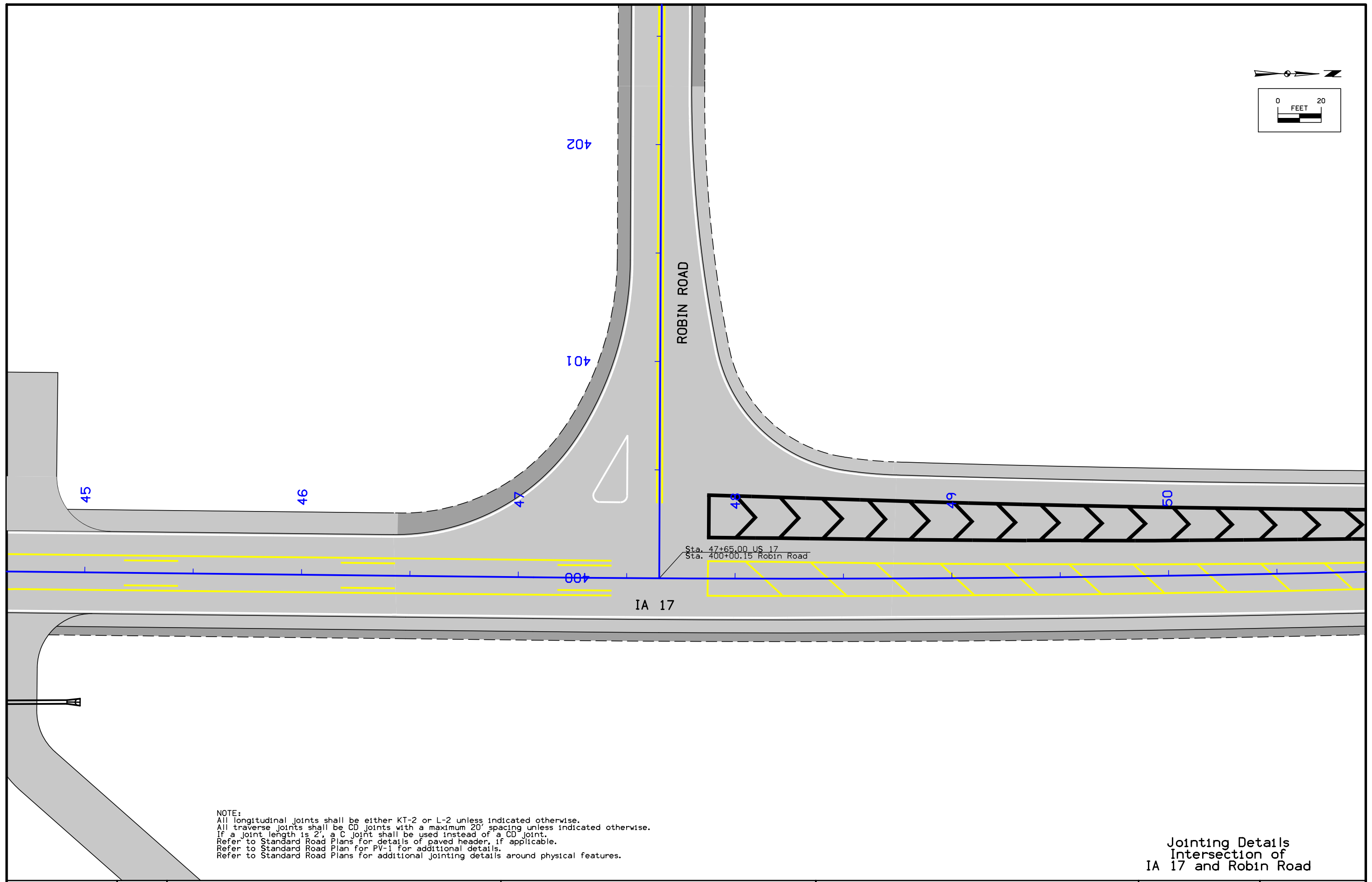
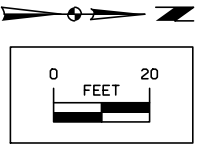

NOTE:
 All longitudinal joints shall be either KT-2 or L-2 unless indicated otherwise.
 All transverse joints shall be CD joints with a maximum 20' spacing unless indicated otherwise.
 If a joint length is 2', a C joint shall be used instead of a CD joint.
 Refer to Standard Road Plans for details of paved header, if applicable.
 Refer to Standard Road Plan for PV-1 for additional details.
 Refer to Standard Road Plans for additional jointing details around physical features.

Jointing Details
 Intersection of
 IA 17 and Robin Road

FILE NO.	ENGLISH	DESIGN TEAM	Snyder & Associates	BOONE COUNTY	PROJECT NUMBER	STPN-017-2(27)--2J-08	SHEET NUMBER	L.4
----------	---------	-------------	--------------------------------	--------------	----------------	------------------------------	--------------	-----

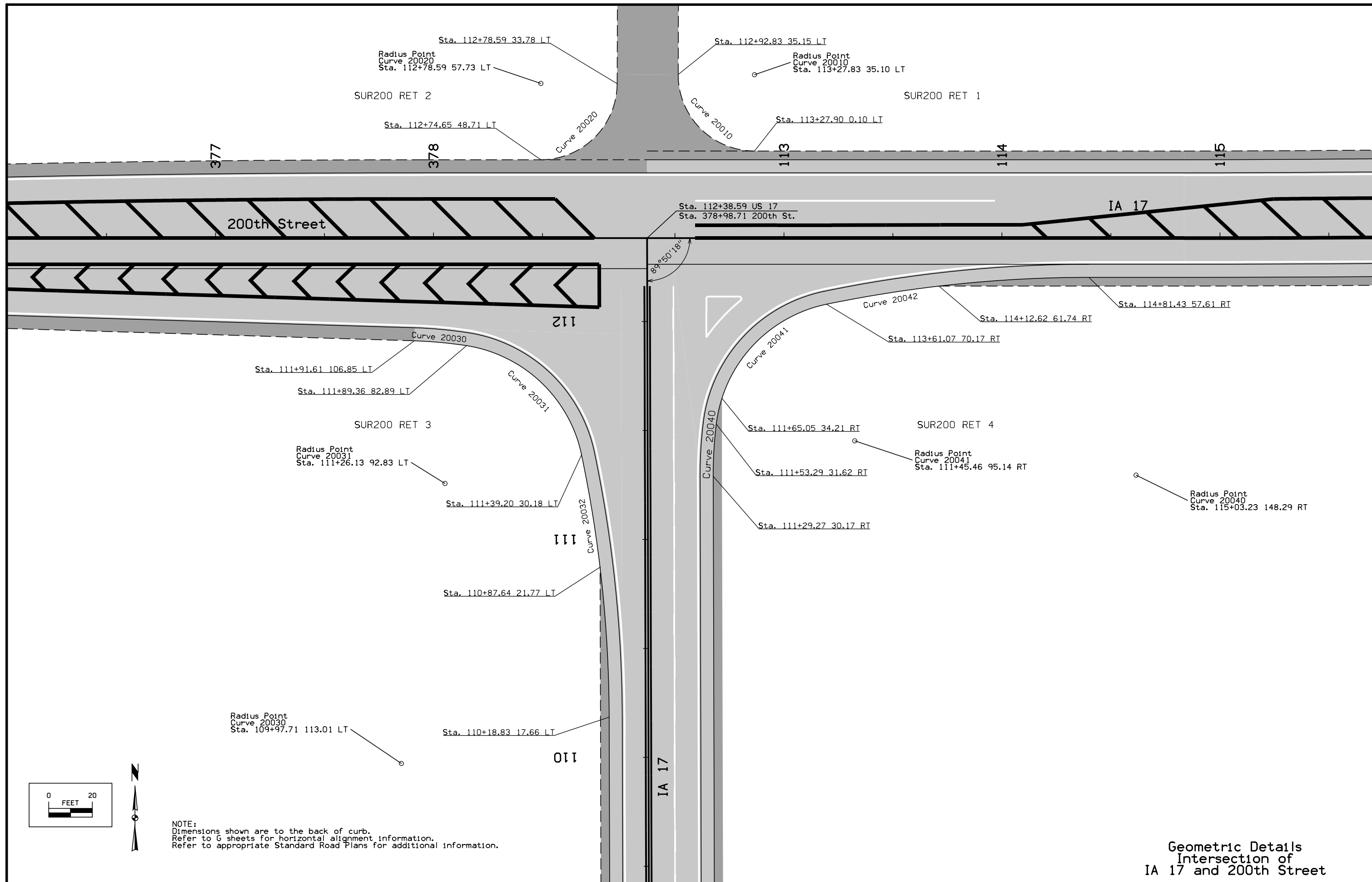

NOTE:
 Dimensions shown are to the back of curb.
 Refer to G sheets for horizontal alignment information.
 Refer to appropriate Standard Road Plans for additional information.

Geometric Details
 Intersection of
 IA 17 and 200th Street

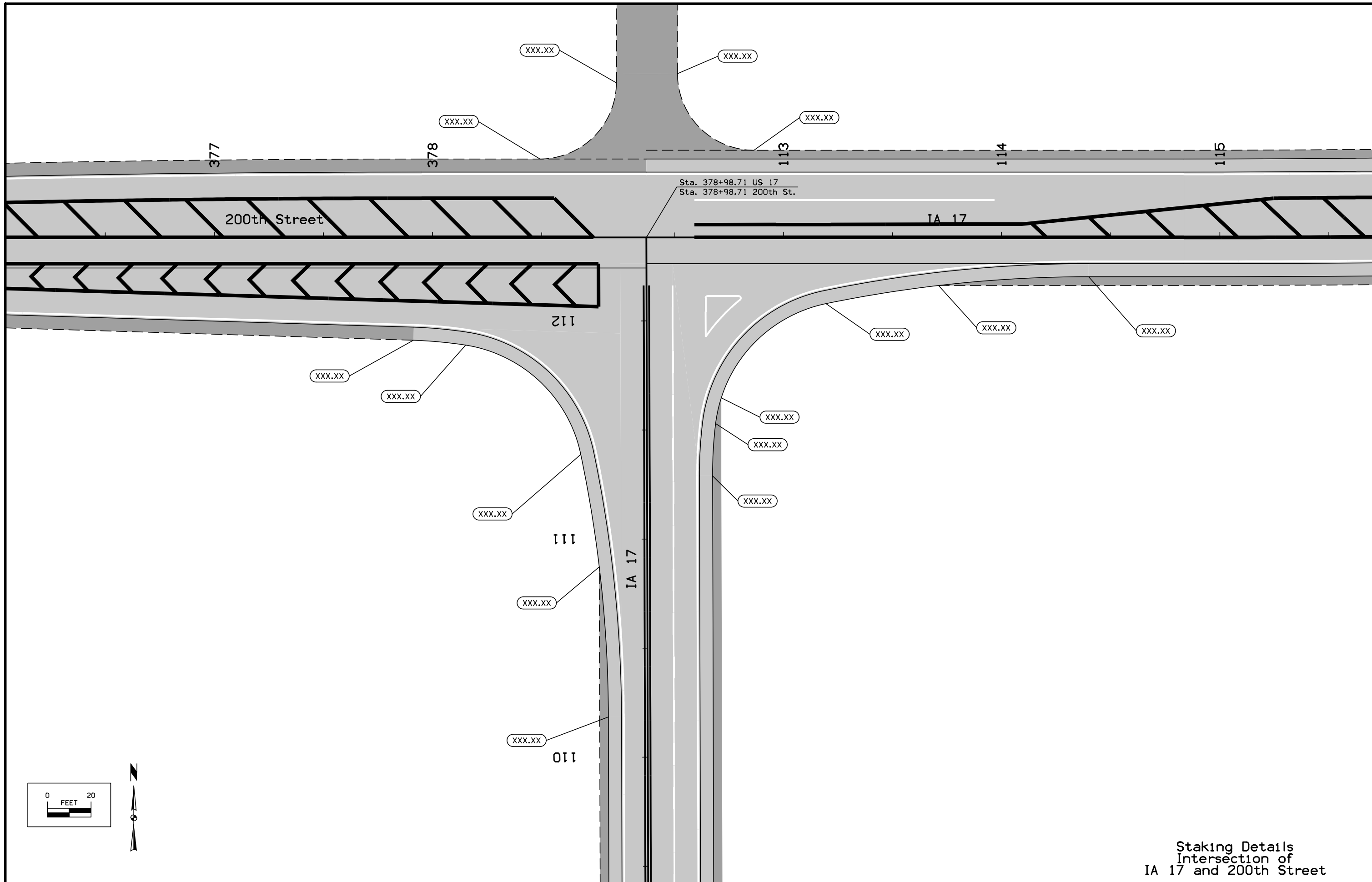

Sta. 378+98.71 US 17
 Sta. 378+98.71 200th St.

Staking Details
 Intersection of
 IA 17 and 200th Street

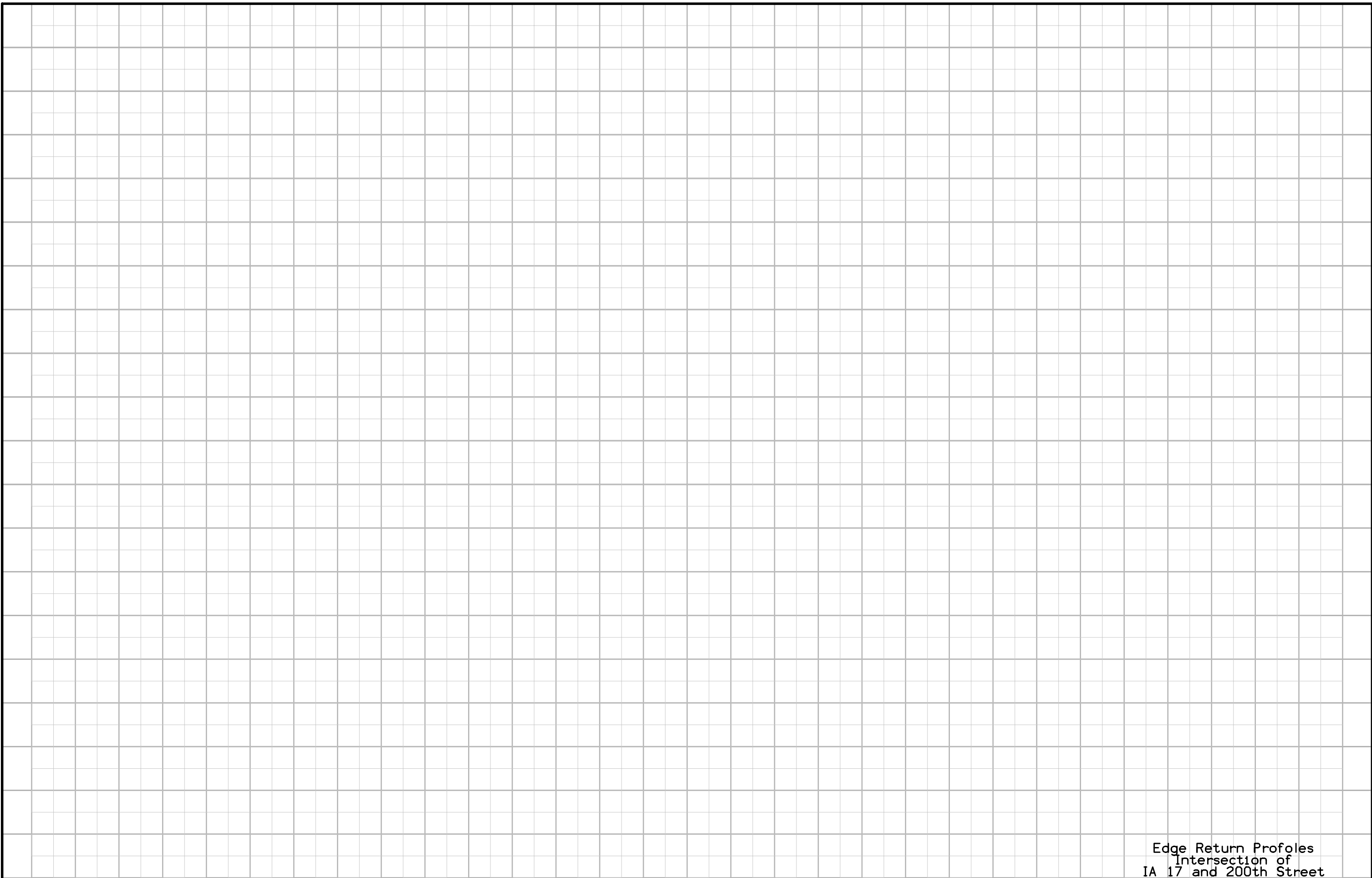

Edge Return Profiles
Intersection of
IA 17 and 200th Street

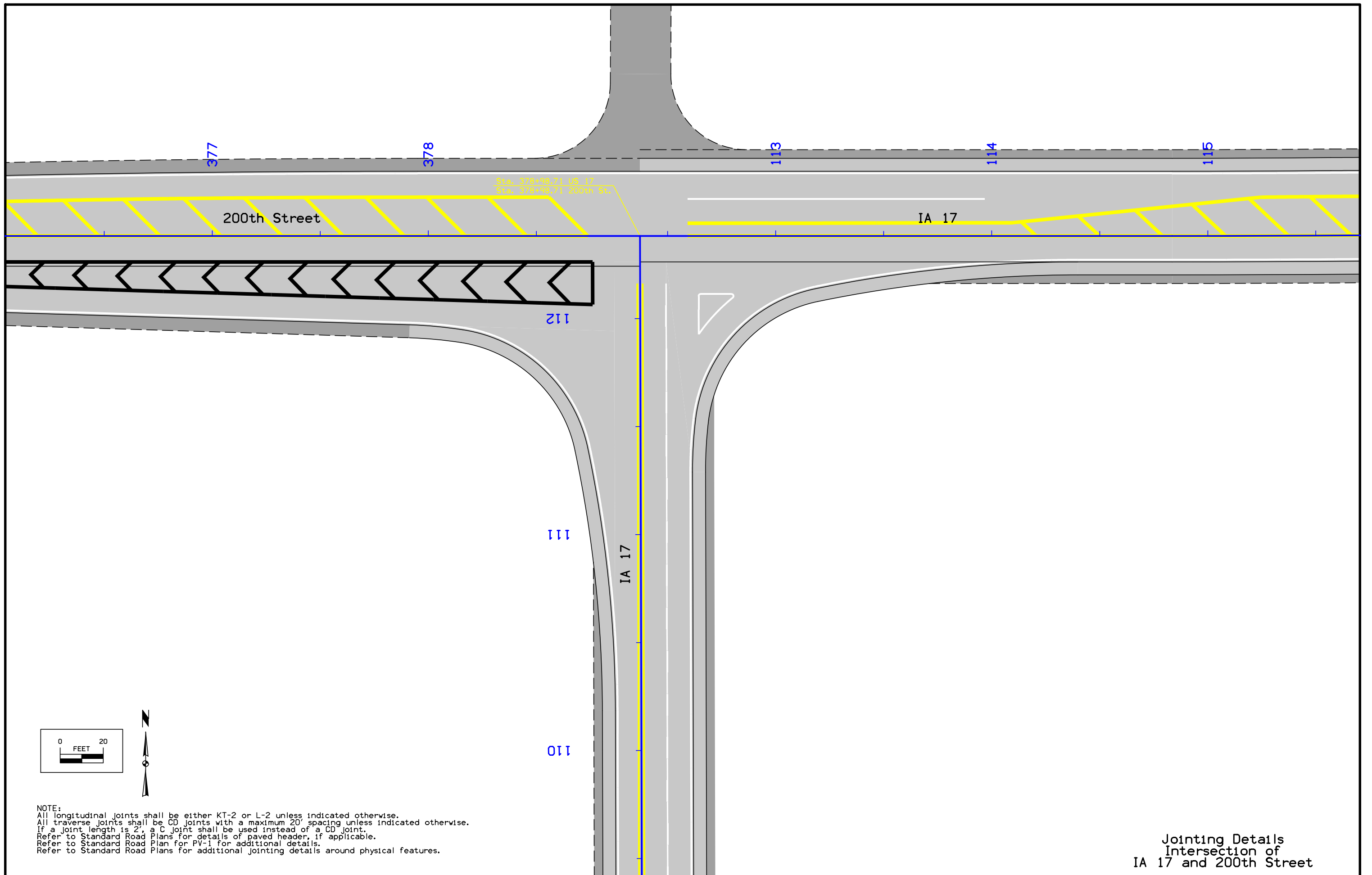

Jointing Details
 Intersection of
 IA 17 and 200th Street

FILE NO.

ENGLISH

DESIGN TEAM

Snyder & Associates

BOONE COUNTY

PROJECT NUMBER

STPN-017-2(27)--2J-08

SHEET NUMBER

L.8

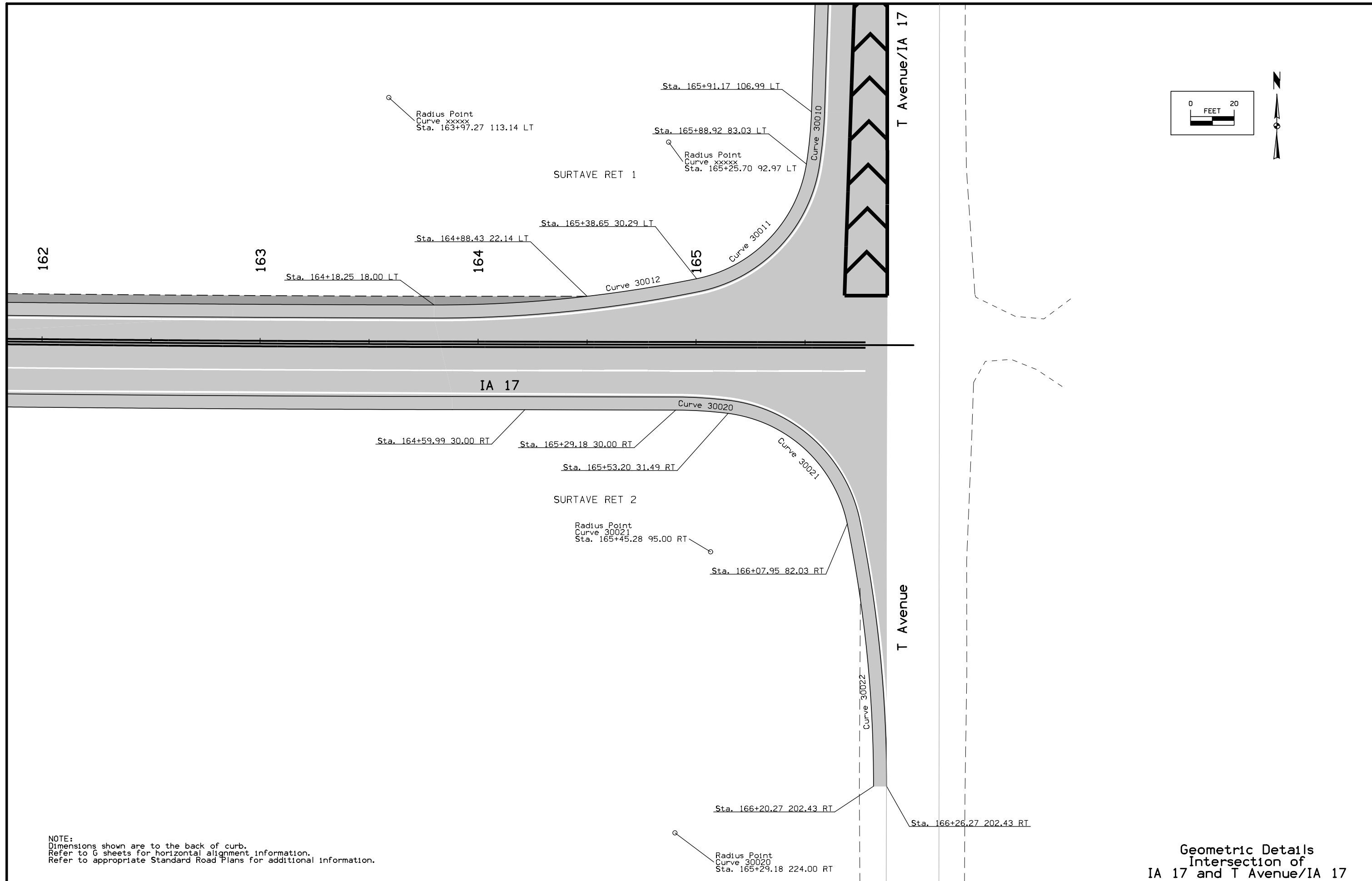

NOTE:
 Dimensions shown are to the back of curb.
 Refer to G sheets for horizontal alignment information.
 Refer to appropriate Standard Road Plans for additional information.

Geometric Details
 Intersection of
 IA 17 and T Avenue/IA 17

FILE NO.	ENGLISH	DESIGN TEAM	Snyder & Associates	BOONE COUNTY	PROJECT NUMBER	STPN-017-2(27)--2J-08	SHEET NUMBER	L.9
----------	---------	-------------	--------------------------------	--------------	----------------	------------------------------	--------------	------------

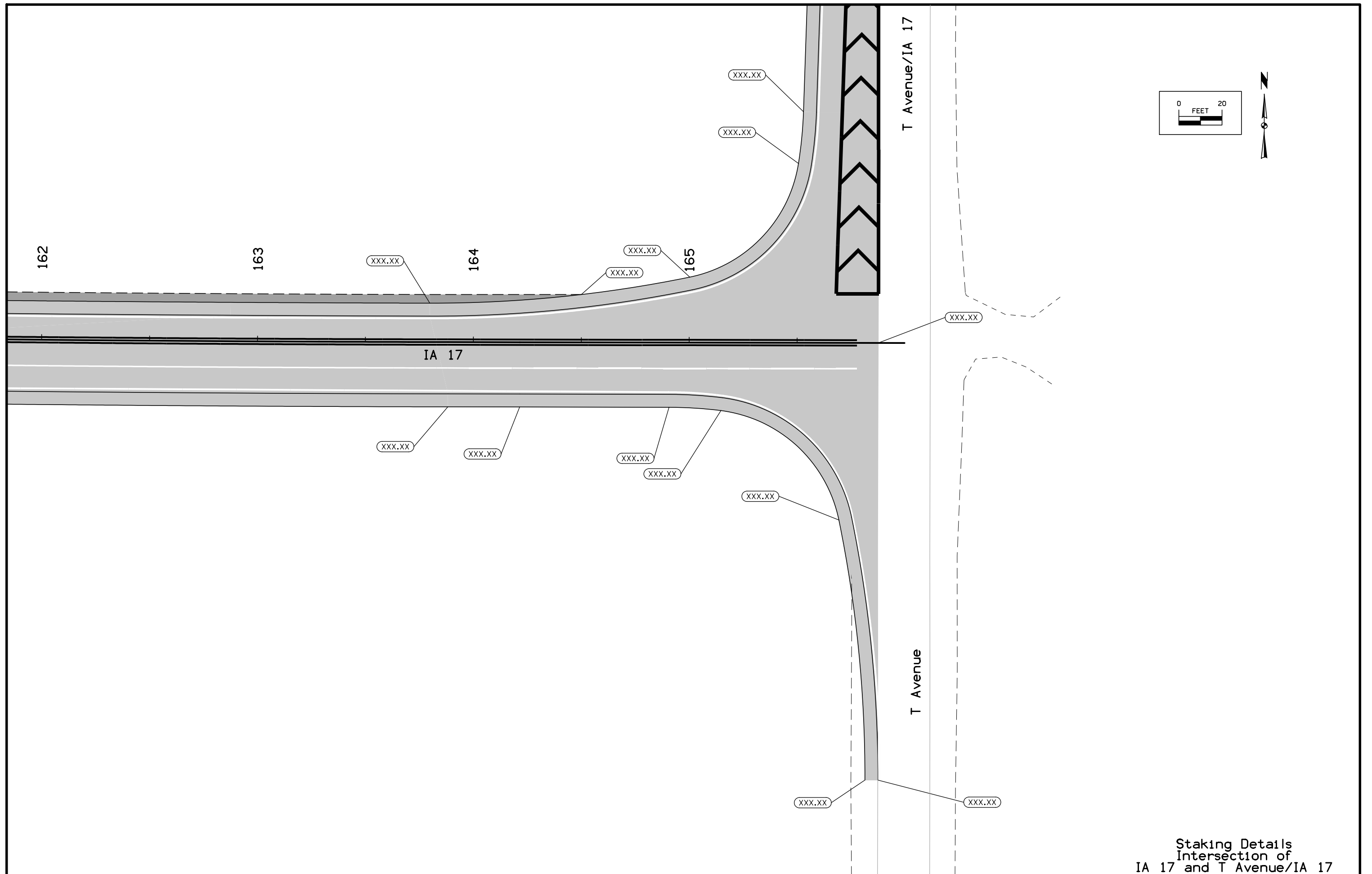

Staking Details
 Intersection of
 IA 17 and T Avenue/IA 17

FILE NO.	ENGLISH	DESIGN TEAM	Snyder & Associates	BOONE COUNTY	PROJECT NUMBER	STPN-017-2(27)--2J-08	SHEET NUMBER	L.10
----------	---------	-------------	--------------------------------	--------------	----------------	------------------------------	--------------	------

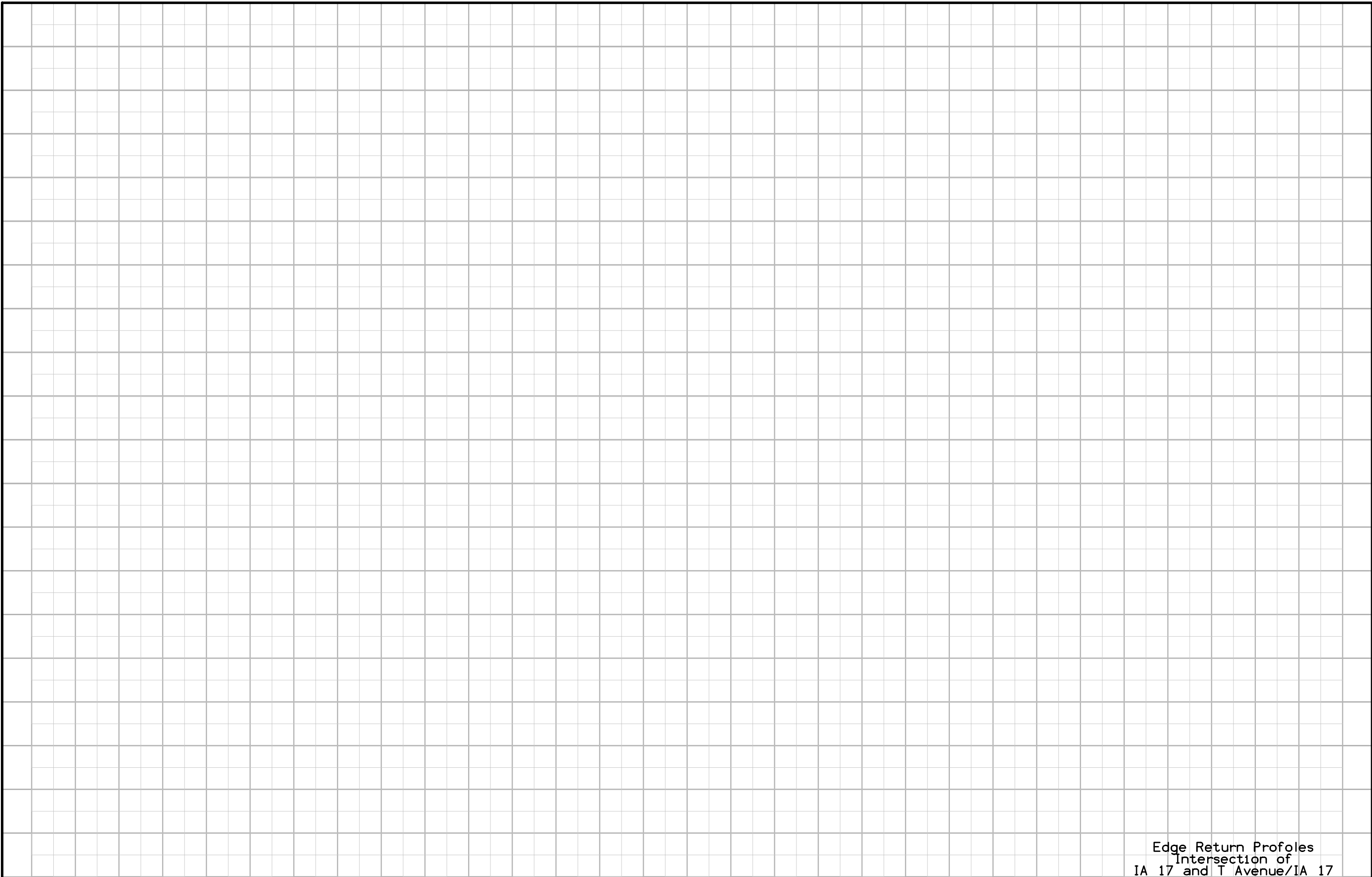

Edge Return Profiles
Intersection of
IA 17 and T Avenue/IA 17

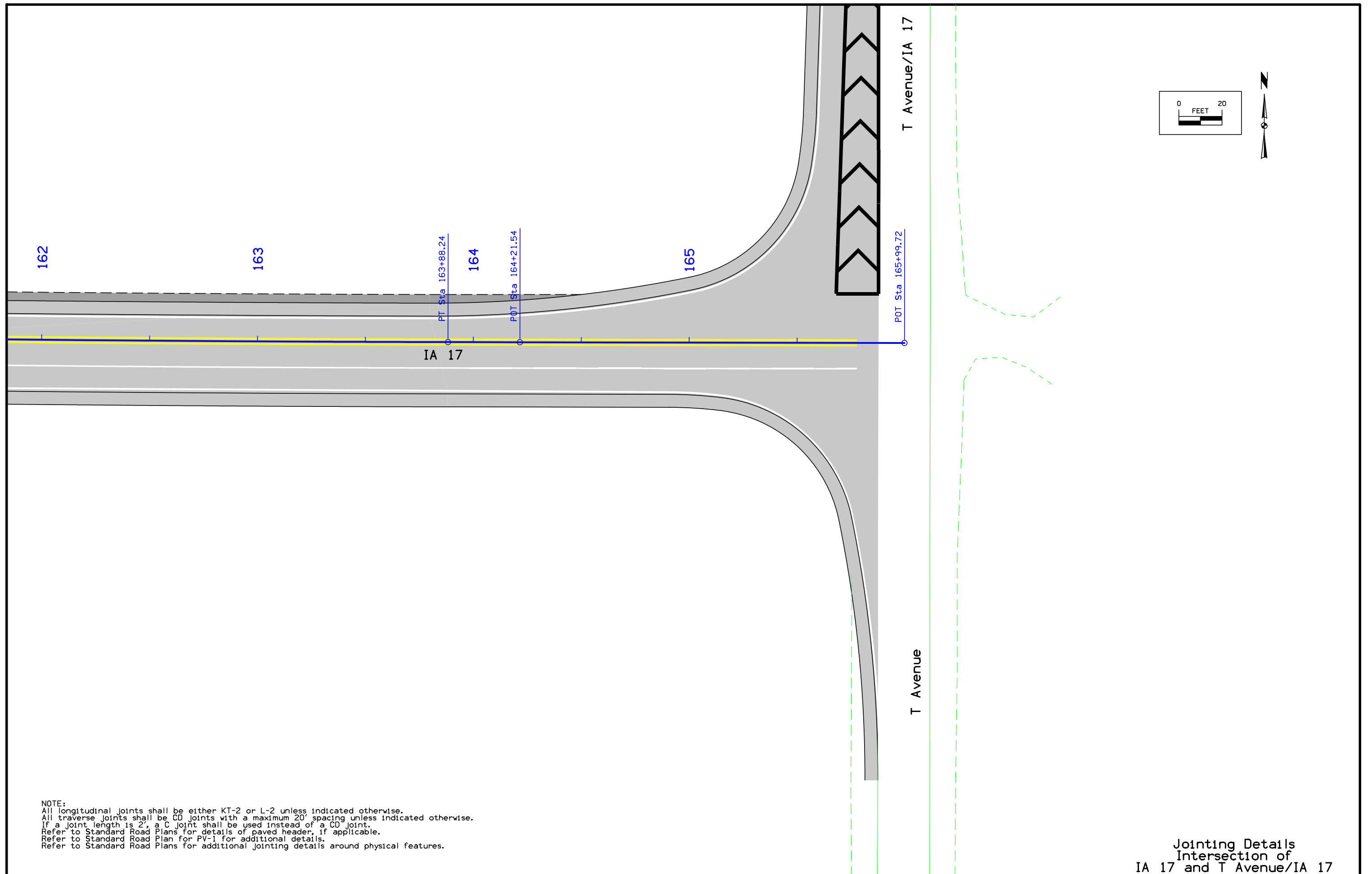

NOTE:
 All longitudinal joints shall be either KT-2 or L-2 unless indicated otherwise.
 All traverse joints shall be CD joints with a maximum 20' spacing unless indicated otherwise.
 If a joint length is 2', a C joint shall be used instead of a CD joint.
 Refer to Standard Road Plans for details of paved header, if applicable.
 Refer to Standard Road Plan for PV-1 for additional details.
 Refer to Standard Road Plans for additional jointing details around physical features.

Jointing Details
 Intersection of
 IA 17 and T Avenue/IA 17

FILE NO.	ENGLISH	DESIGN TEAM	Snyder & Associates	BOONE COUNTY	PROJECT NUMBER	STPN-017-2(27)--2J-08	SHEET NUMBER	L.12
----------	---------	-------------	--------------------------------	--------------	----------------	------------------------------	--------------	------

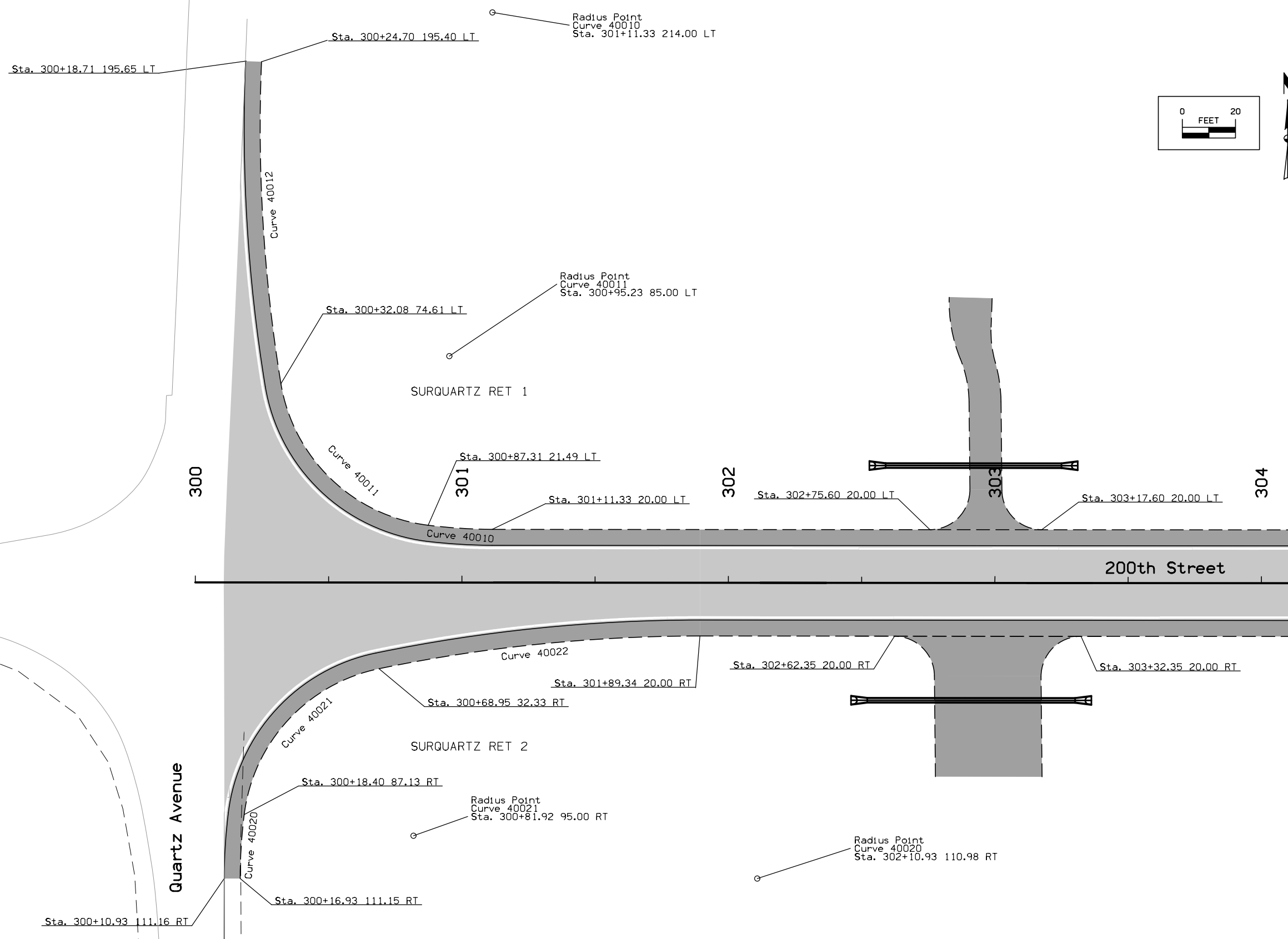

NOTE:
 Dimensions shown are to the back of curb.
 Refer to G sheets for horizontal alignment information.
 Refer to appropriate Standard Road Plans for additional information.

Geometric Details
 Intersection of
 Quartz Avenue and 200th Street

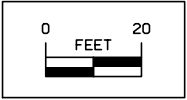
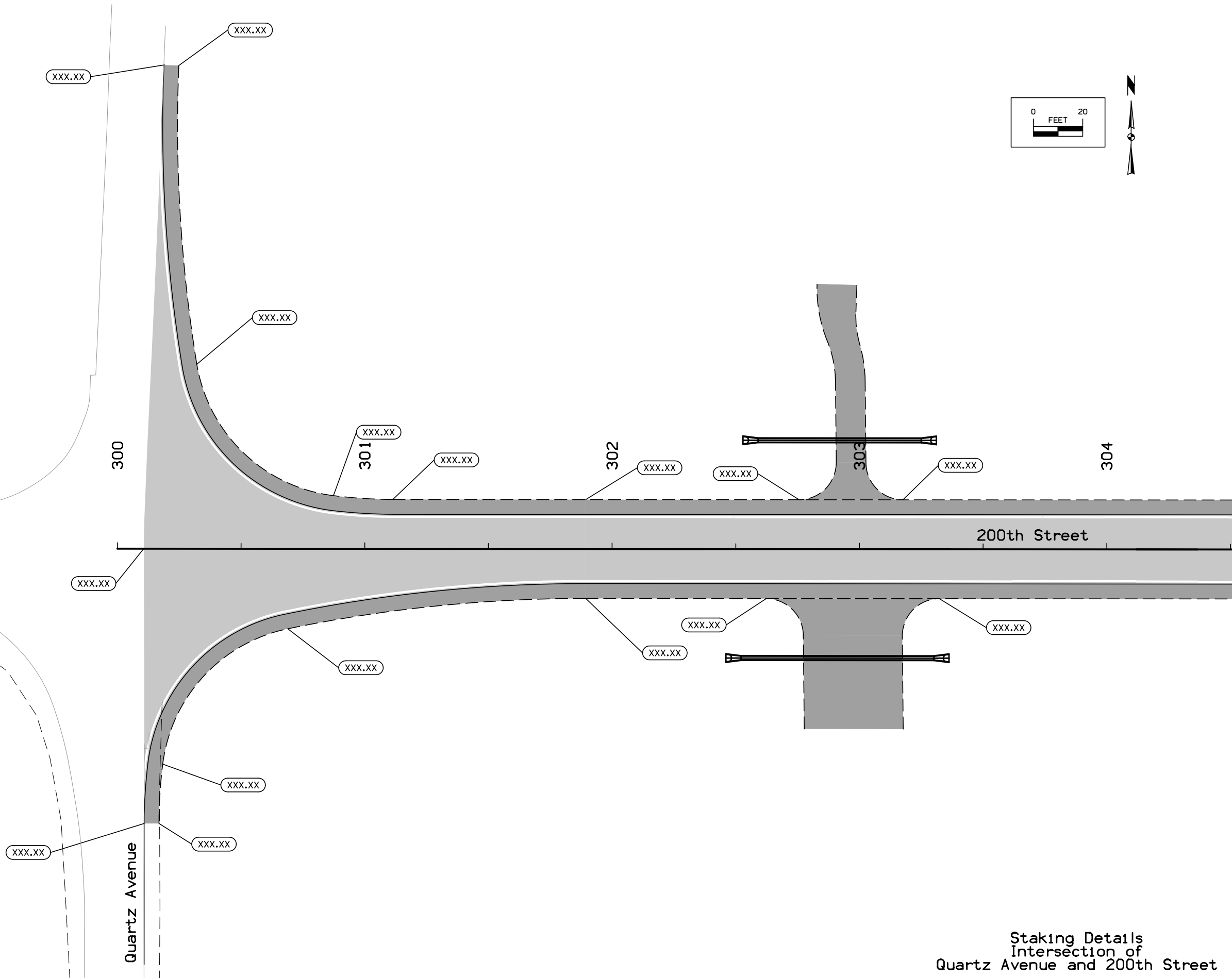

Staking Details
Intersection of
Quartz Avenue and 200th Street

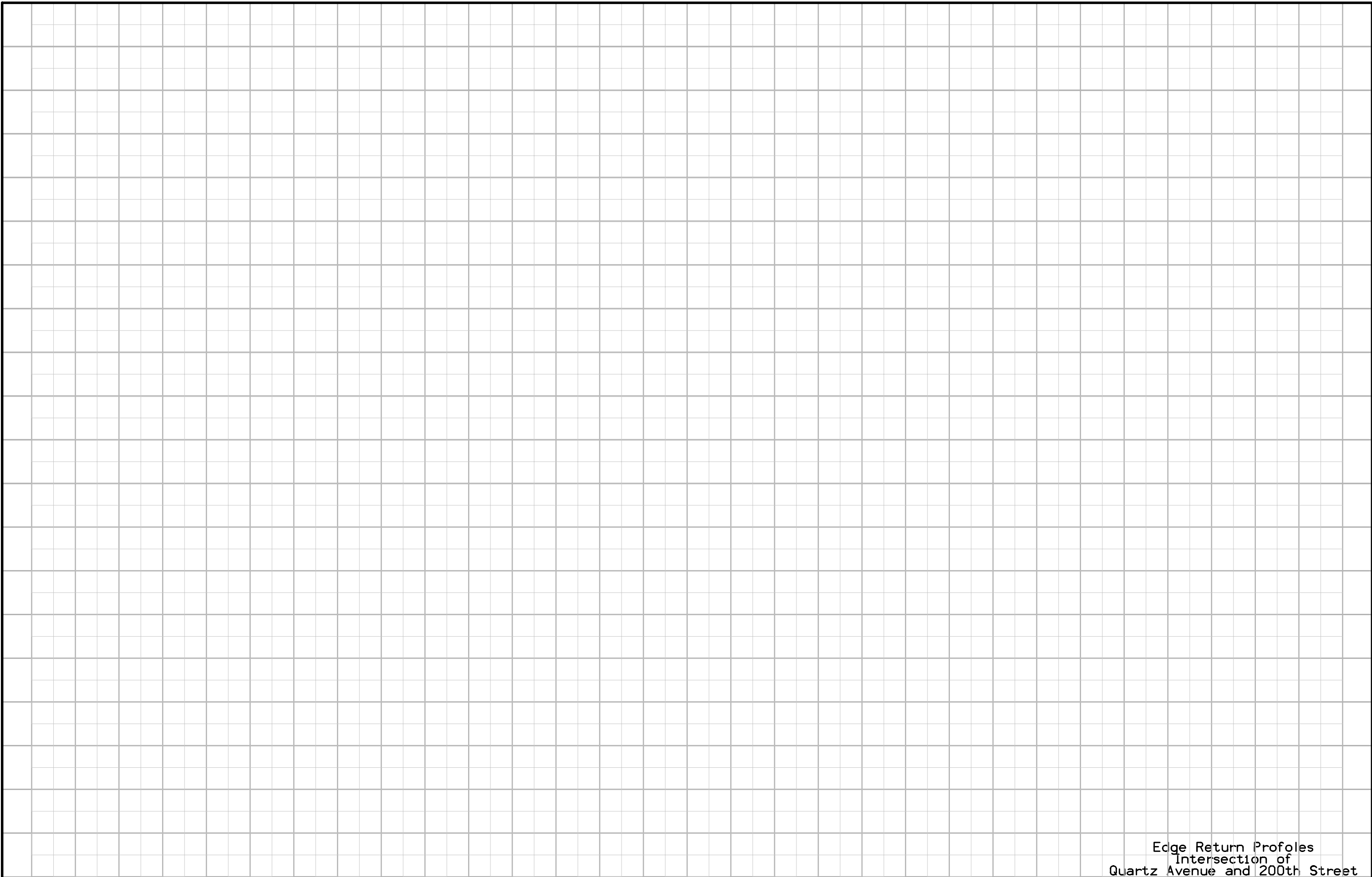

Edge Return Profiles
Intersection of
Quartz Avenue and 200th Street

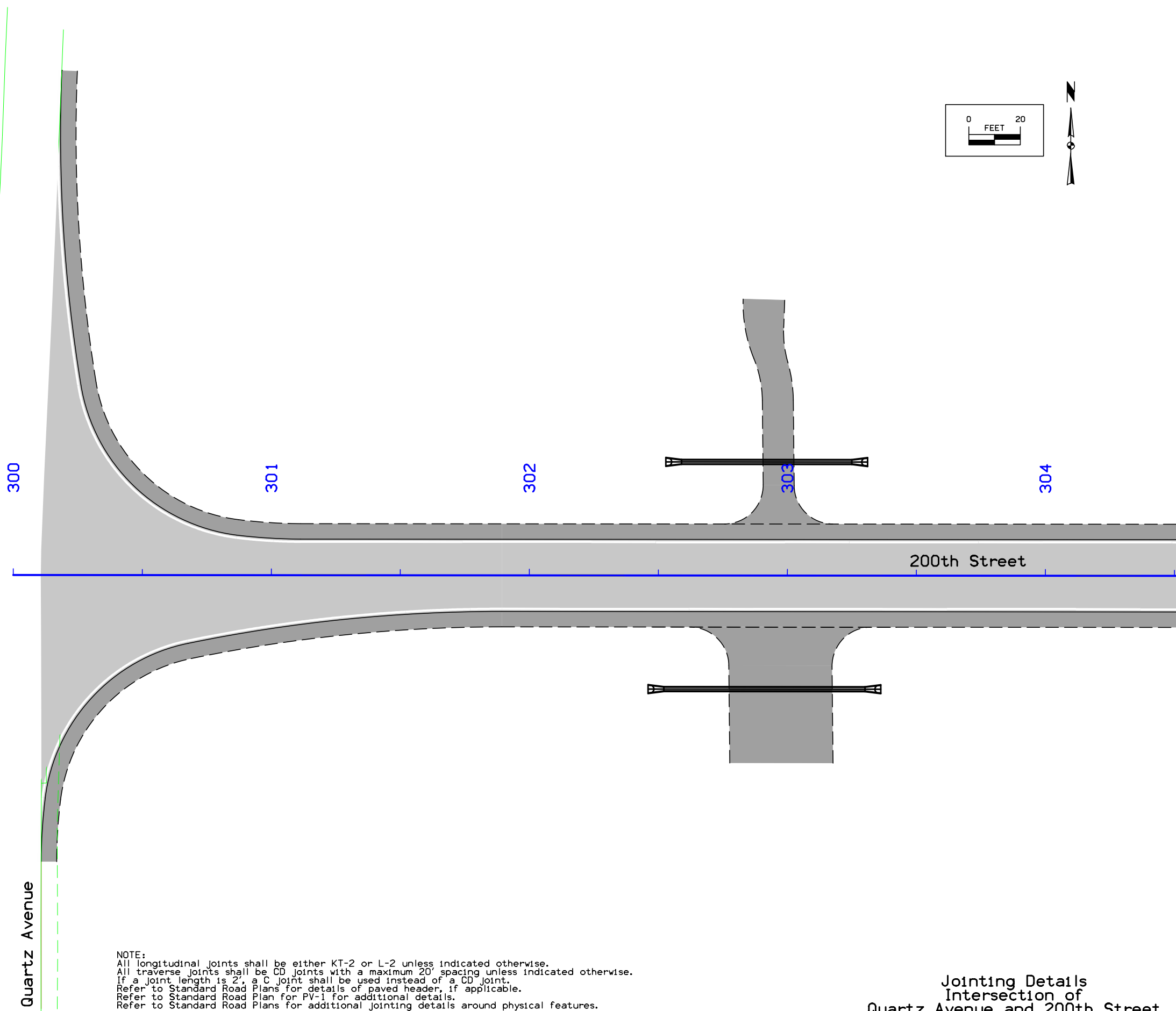
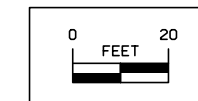

NOTE:
 All longitudinal joints shall be either KT-2 or L-2 unless indicated otherwise.
 All traverse joints shall be CD joints with a maximum 20' spacing unless indicated otherwise.
 If a joint length is 2', a C joint shall be used instead of a CD joint.
 Refer to Standard Road Plans for details of paved header, if applicable.
 Refer to Standard Road Plan for PV-1 for additional details.
 Refer to Standard Road Plans for additional jointing details around physical features.

Jointing Details
 Intersection of
 Quartz Avenue and 200th Street

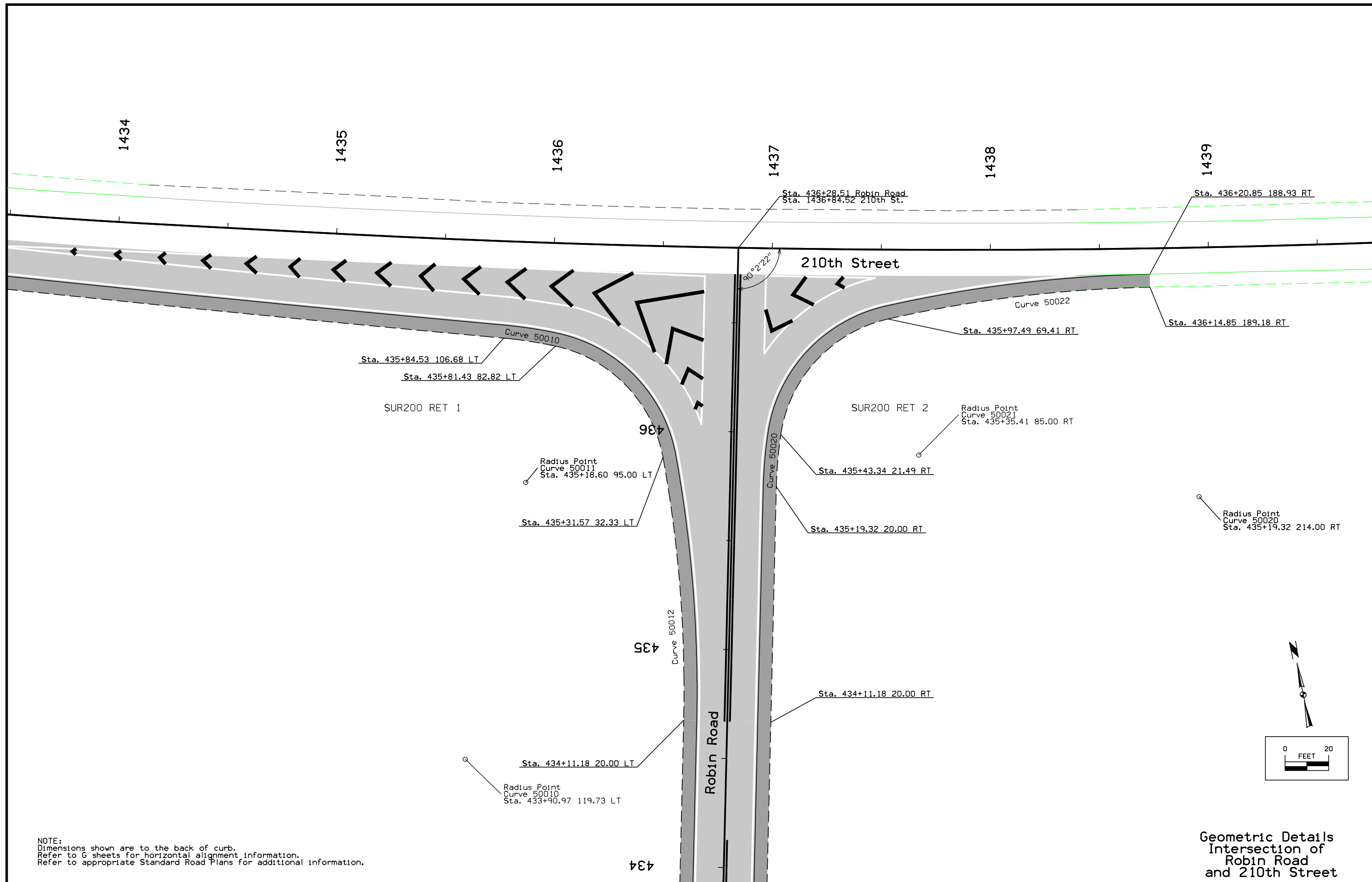

NOTE:
 Dimensions shown are to the back of curb.
 Refer to G sheets for horizontal alignment information.
 Refer to appropriate Standard Road Plans for additional information.

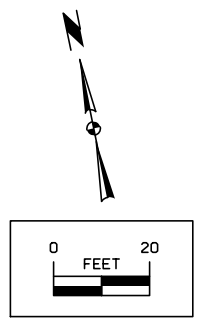

Geometric Details
 Intersection of
 Robin Road
 and 210th Street

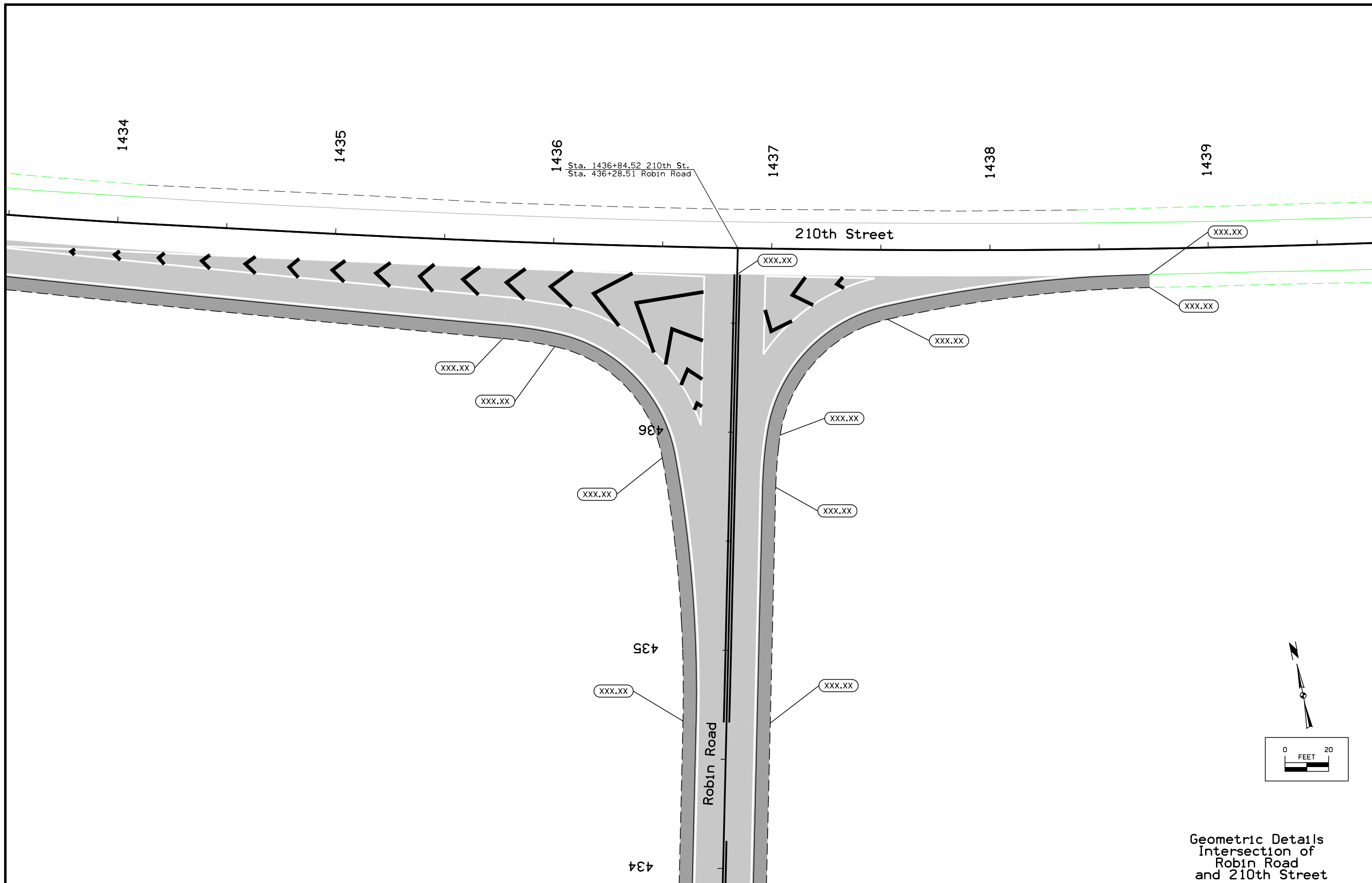

Geometric Details
 Intersection of
 Robin Road
 and 210th Street

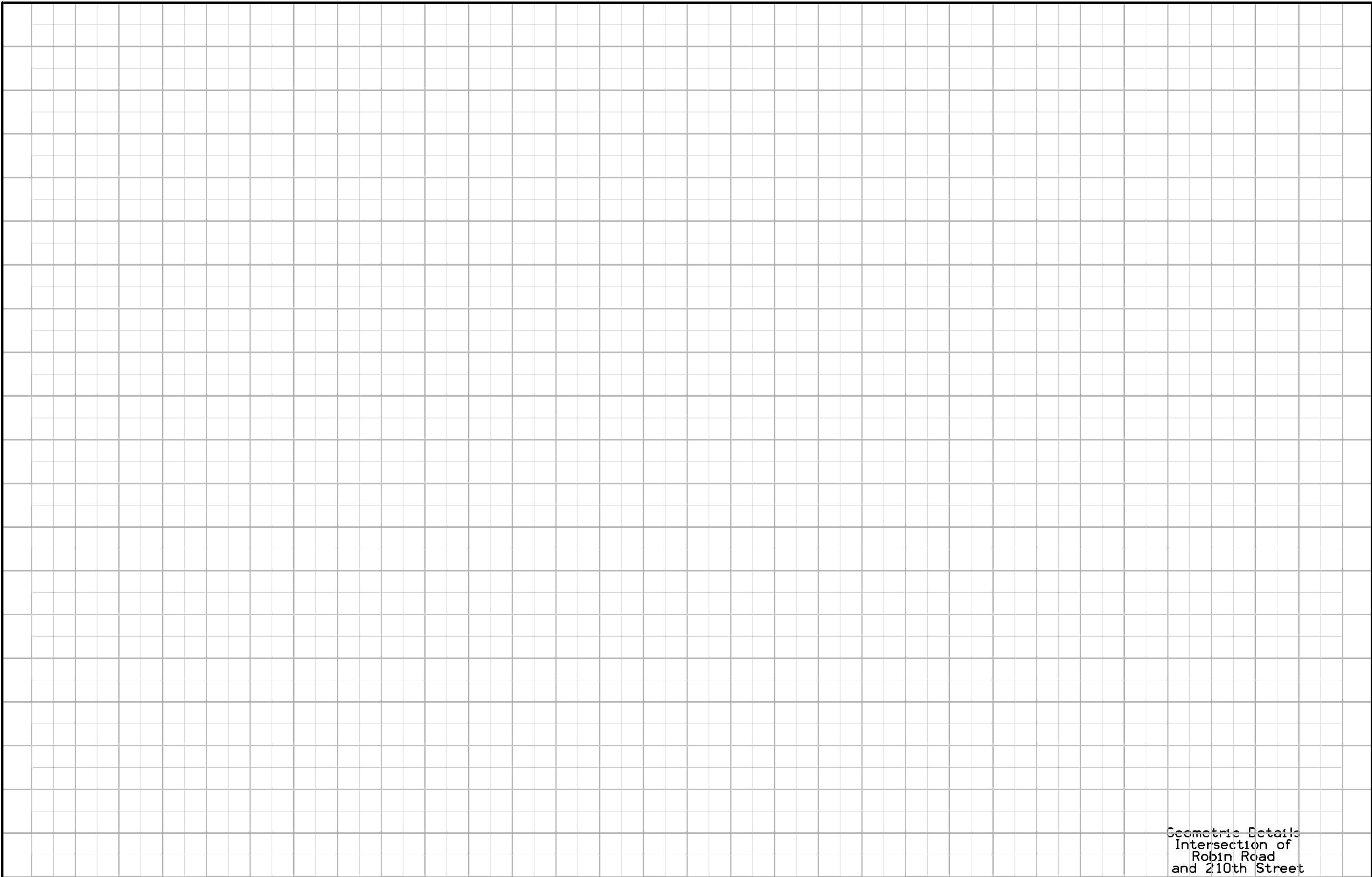

Geometric Details
Intersection of
Robin Road
and 210th Street

FILE NO.	ENGLISH	DESIGN TEAM	Snyder & Associates	BOONE COUNTY	PROJECT NUMBER	STPN-017-2(27)--2J-08	SHEET NUMBER	L.19
----------	---------	-------------	--------------------------------	--------------	----------------	------------------------------	--------------	------

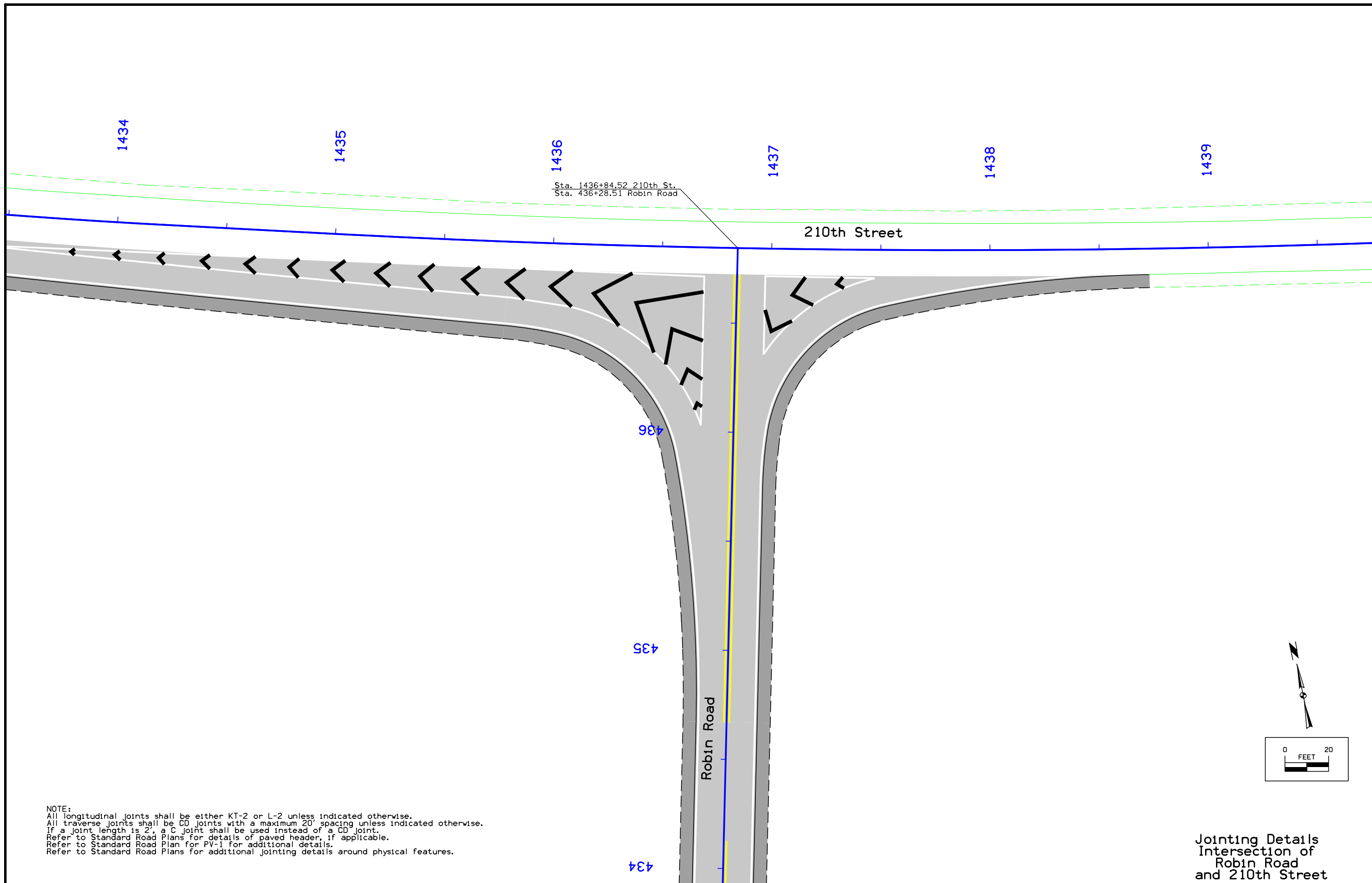

Sta. 1436+84.52 210th St.
Sta. 436+28.51 Robin Road

210th Street

Robin Road

NOTE:
 All longitudinal joints shall be either KT-2 or L-2 unless indicated otherwise.
 All traverse joints shall be CD joints with a maximum 20' spacing unless indicated otherwise.
 If a joint length is 2', a C joint shall be used instead of a CD joint.
 Refer to Standard Road Plans for details of paved header, if applicable.
 Refer to Standard Road Plan for PV-1 for additional details.
 Refer to Standard Road Plans for additional jointing details around physical features.

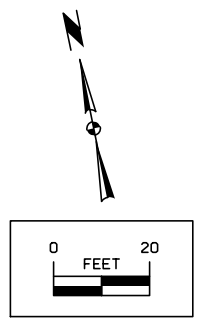

Jointing Details
 Intersection of
 Robin Road
 and 210th Street

1170		1170
1160		1160
1150		1150
1140		1140
1130		1130
1120		1120

BENCH MARK CP24 STA 9+10.46, 28.9' RT FD DISK INSIDE PVC CASING STAMPED 99-24. 164' N OF W.B. US HWY 30. 63' NE OF NE COR BRG FLOOR.. 3' E OF IA HWY 17. 158' NW OF POWER POLE.

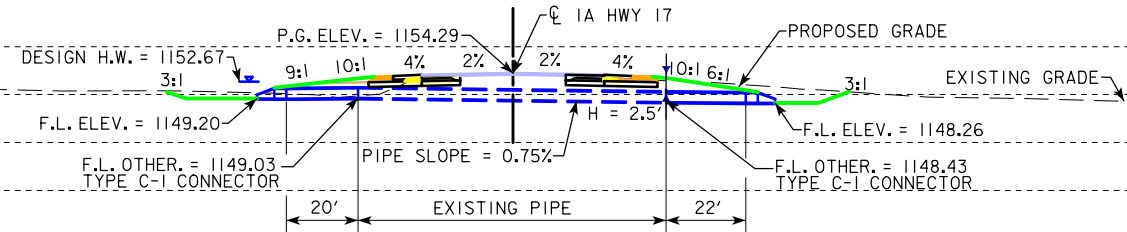

LONGITUDINAL SECTION ALONG CULVERT

ESTIMATED REVETMENT QUANTITIES INCLUDED WITH ROAD PLANS

LOCATION	REVETMENT CL. "E" (TON)	ENGINEERING FABRIC (SY)	EXCAVATION (CY)
INLET	0	0	0
OUTLET	32	54	22
TOTALS	32	54	22

EXCAVATION QUANTITY CALCULATED FROM GRADING SURFACE. QUANTITIES SHOWN FOR INFORMATION ONLY. SEE ROAD SHEETS.

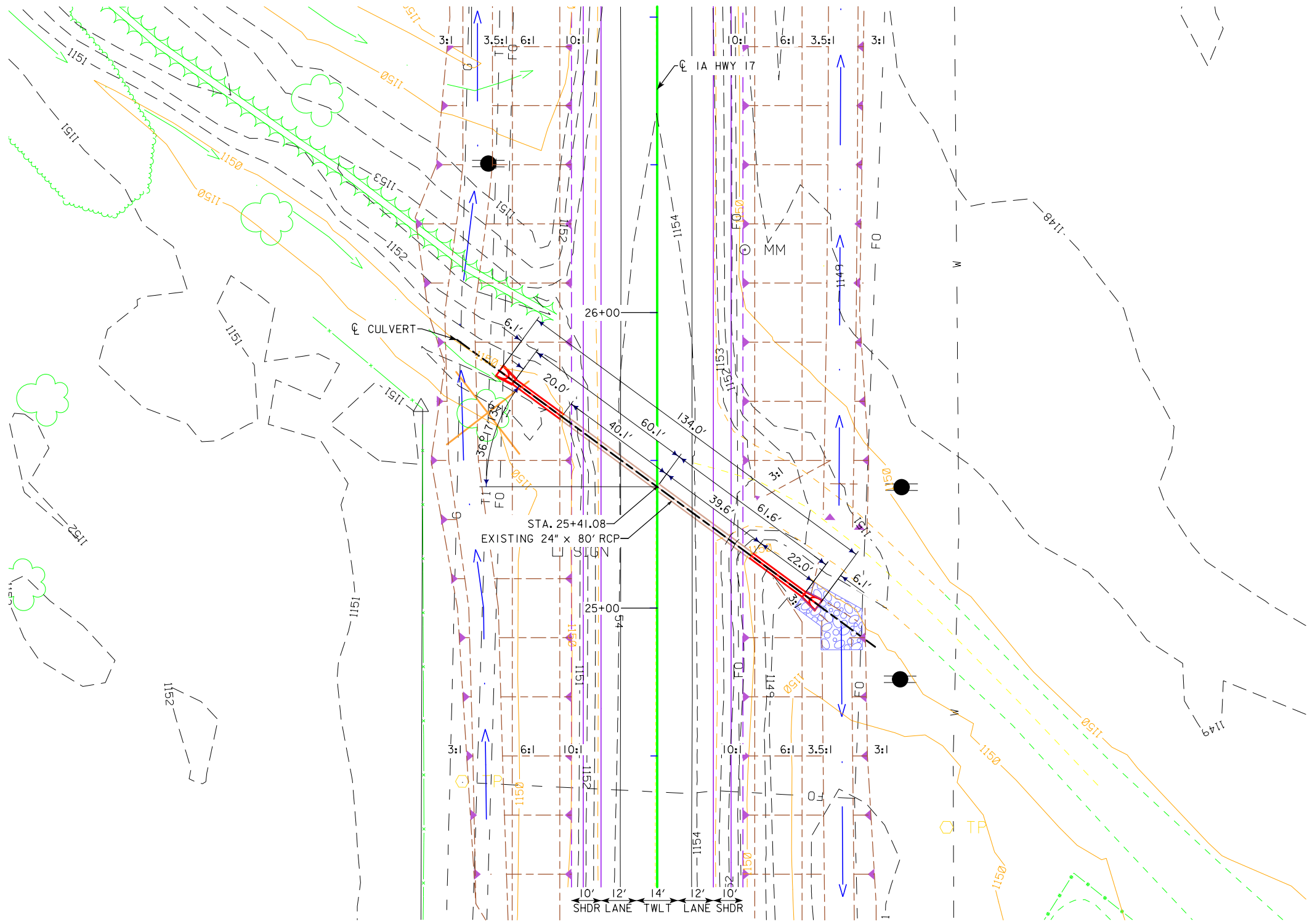
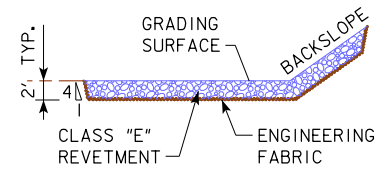

PLAT PLAN

UTILITIES LEGEND:

REFER TO D.I

HYDRAULIC DATA

DRAINAGE AREA = 15.0 ACRES F & TILED
 DESIGN DISCHARGE, Q₅₀ = 23 CFS
 DESIGN HIGH WATER = 1152.67

LOCATION

IA-17
 T-84 NR-25W & R-26W
 SECTIONS 31 & 36
 DES MOINES AND JACKSON TOWNSHIPS
 BOONE COUNTY



PRELIMINARY

DESIGN FOR 36° SKEW LT. AHEAD

24" X 42'
REINFORCED CONCRETE PIPE
CULVERT EXTENSION
PLAT PLAN

STA. 25+41.08 C/ IA-17 MAY 2019

BOONE COUNTY

IOWA DEPARTMENT OF TRANSPORTATION - HIGHWAY DIVISION
 DESIGN SHEET NO. 1 OF 1 FILE NO. 31460 DESIGN NO. _____

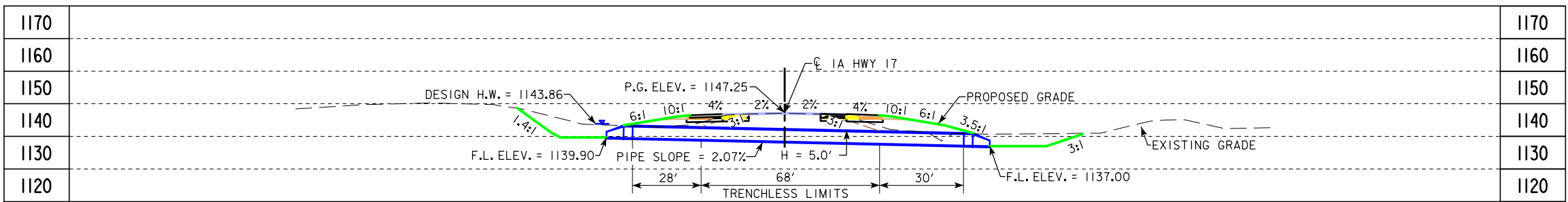

BENCH MARK CP24 STA 9+10.46, 28.9' RT FD DISK INSIDE PVC CASING STAMPED 99-24. 164' N OF W.B. US HWY 30, 63' NE OF NE COR BRG FLOOR., 3' E OF IA HWY 17, 158' NW OF POWER POLE.

LONGITUDINAL SECTION ALONG ϕ CULVERT

ESTIMATED REVELTMENT QUANTITIES INCLUDED WITH ROAD PLANS

LOCATION	REVELTMENT CL. "E" (TON)	ENGINEERING FABRIC (SY)	EXCAVATION (CY)
INLET	0	0	0
OUTLET	167	228	118
TOTALS	167	228	118

EXCAVATION QUANTITY CALCULATED FROM GRADING SURFACE. QUANTITIES SHOWN FOR INFORMATION ONLY. SEE ROAD SHEETS.

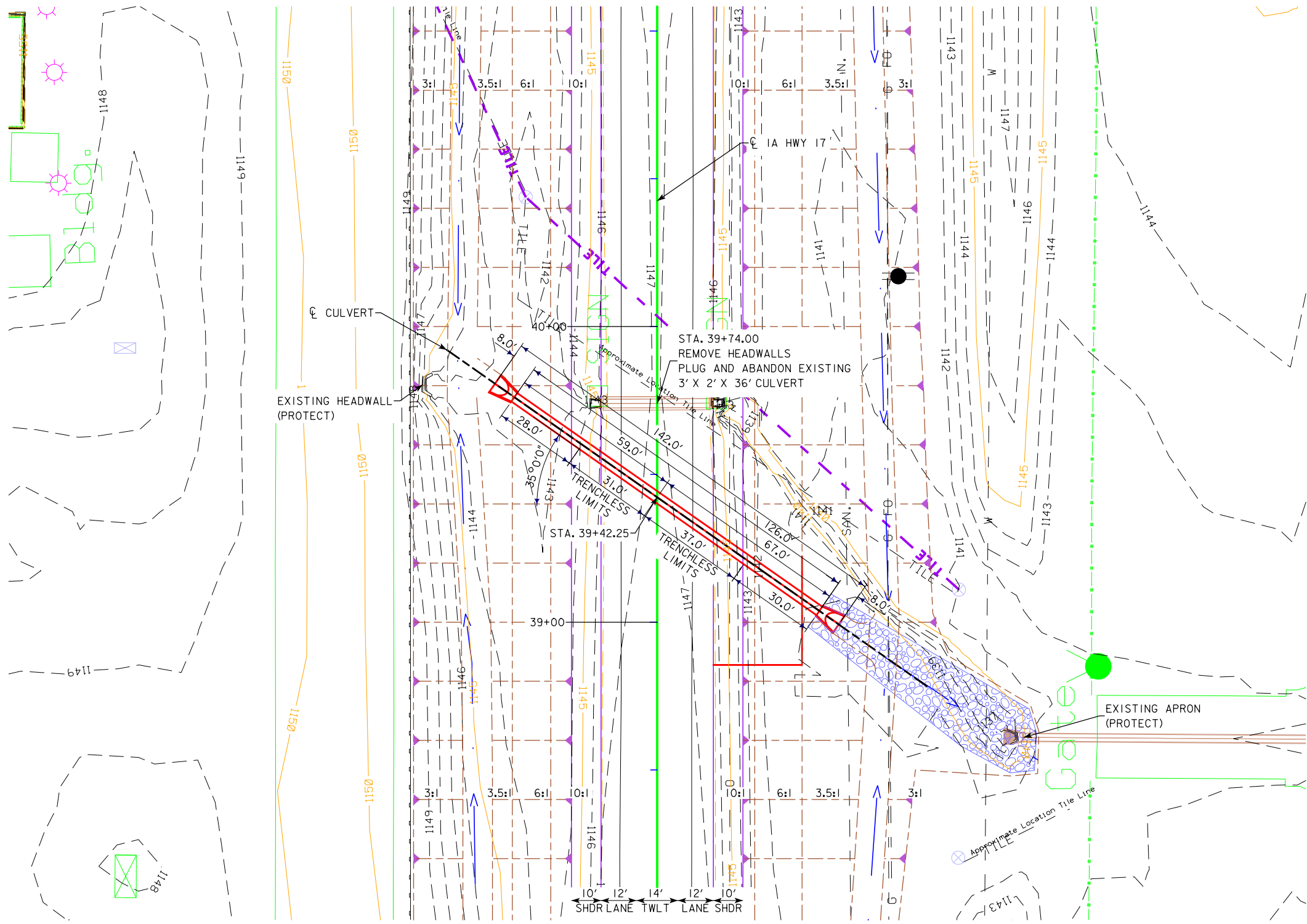
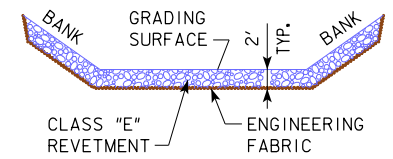

UTILITIES LEGEND:

REFER TO D.I

HYDRAULIC DATA

DRAINAGE AREA = 52.1 ACRES F & TILED
 DESIGN DISCHARGE, Q_{50} = 61 CFS
 DESIGN HIGH WATER = 1143.86

LOCATION

IA-17
 T-84 NR-25W & R-26W
 SECTIONS 31 & 36
 DES MOINES AND JACKSON TOWNSHIPS
 BOONE COUNTY



PLAT PLAN

PRELIMINARY
 DESIGN FOR 35° SKEW LT. AHEAD
**42" X 126' (68' TRENCHLESS)
 REINFORCED CONCRETE PIPE**
 PLAT PLAN
 STA. 39+42.25 ϕ Iowa Hwy 17 MAY 2019
 BOONE COUNTY
 IOWA DEPARTMENT OF TRANSPORTATION - HIGHWAY DIVISION
 DESIGN SHEET NO. 1 OF 1 FILE NO. 31460 DESIGN NO. _____

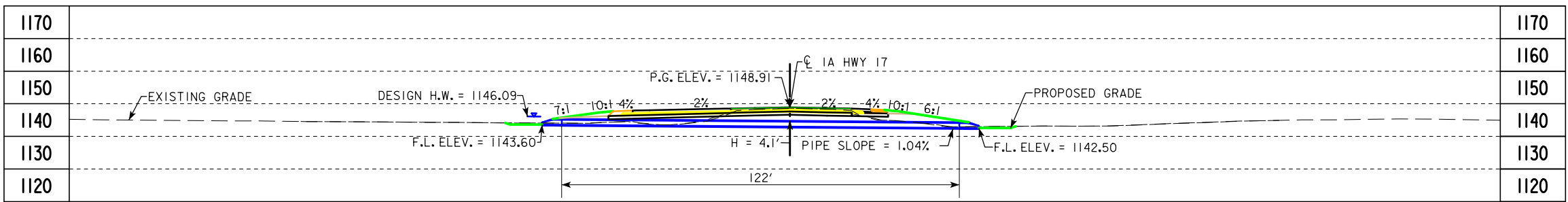

BENCH MARK CP24 STA 9+10.46, 28.9' RT FD DISK INSIDE PVC CASING STAMPED 99-24. 164' N OF W.B. US HWY 30. 63' NE OF NE COR BRG FLOOR.. 3' E OF IA HWY 17. 158' NW OF POWER POLE.

LONGITUDINAL SECTION ALONG CULVERT

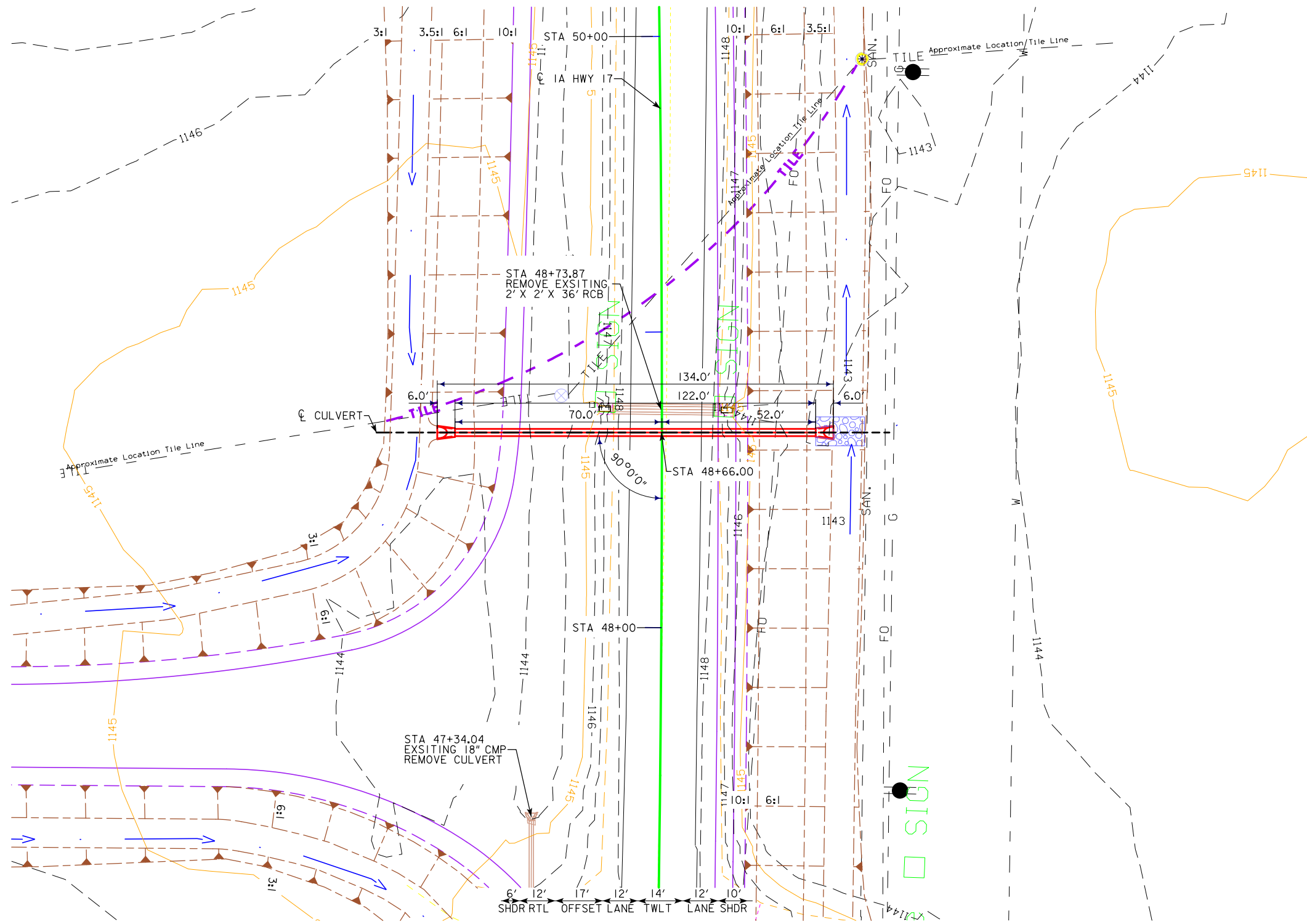

ESTIMATED REVETMENT QUANTITIES INCLUDED WITH ROAD PLANS

LOCATION	REVETMENT CL. "E" (TON)	ENGINEERING FABRIC (SY)	EXCAVATION (CY)
INLET	0	0	0
OUTLET	15	31	11
TOTALS	15	31	11

EXCAVATION QUANTITY CALCULATED FROM GRADING SURFACE. QUANTITIES SHOWN FOR INFORMATION ONLY. SEE ROAD SHEETS.

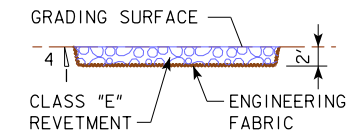

UTILITIES LEGEND:

REFER TO D.I

HYDRAULIC DATA

DRAINAGE AREA = 9.6 ACRES F & TILED
 DESIGN DISCHARGE, Q₅₀ = 17 CFS
 DESIGN HIGH WATER = 1146.09

LOCATION

IA-17
 T-84 NR-25W & R-26W
 SECTIONS 31 & 36
 DES MOINES AND JACKSON TOWNSHIPS
 BOONE COUNTY



PRELIMINARY
 DESIGN FOR 0° SKEW
29" X 18" X 122'
REINFORCED ARCH CONCRETE PIPE

PLAT PLAN
 STA. 48+66.00 C Iowa Hwy 17
 BOONE COUNTY
 IOWA DEPARTMENT OF TRANSPORTATION - HIGHWAY DIVISION
 DESIGN SHEET NO. 1 OF 1 FILE NO. 31460 DESIGN NO. _____

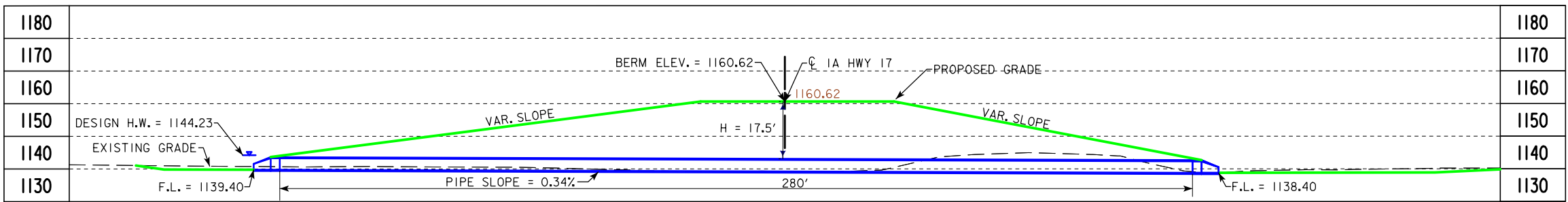

BENCH MARK CPI STA 86+71.38, 166.73' LT
 SET FENO MONUMENT. 240' W OF INTERS. S AVE & 205TH ST.
 34' N OF 205TH ST. 55' E OF FARM ENT. 33' SE OF POWER
 POLE.

LONGITUDINAL SECTION ALONG CL CULVERT

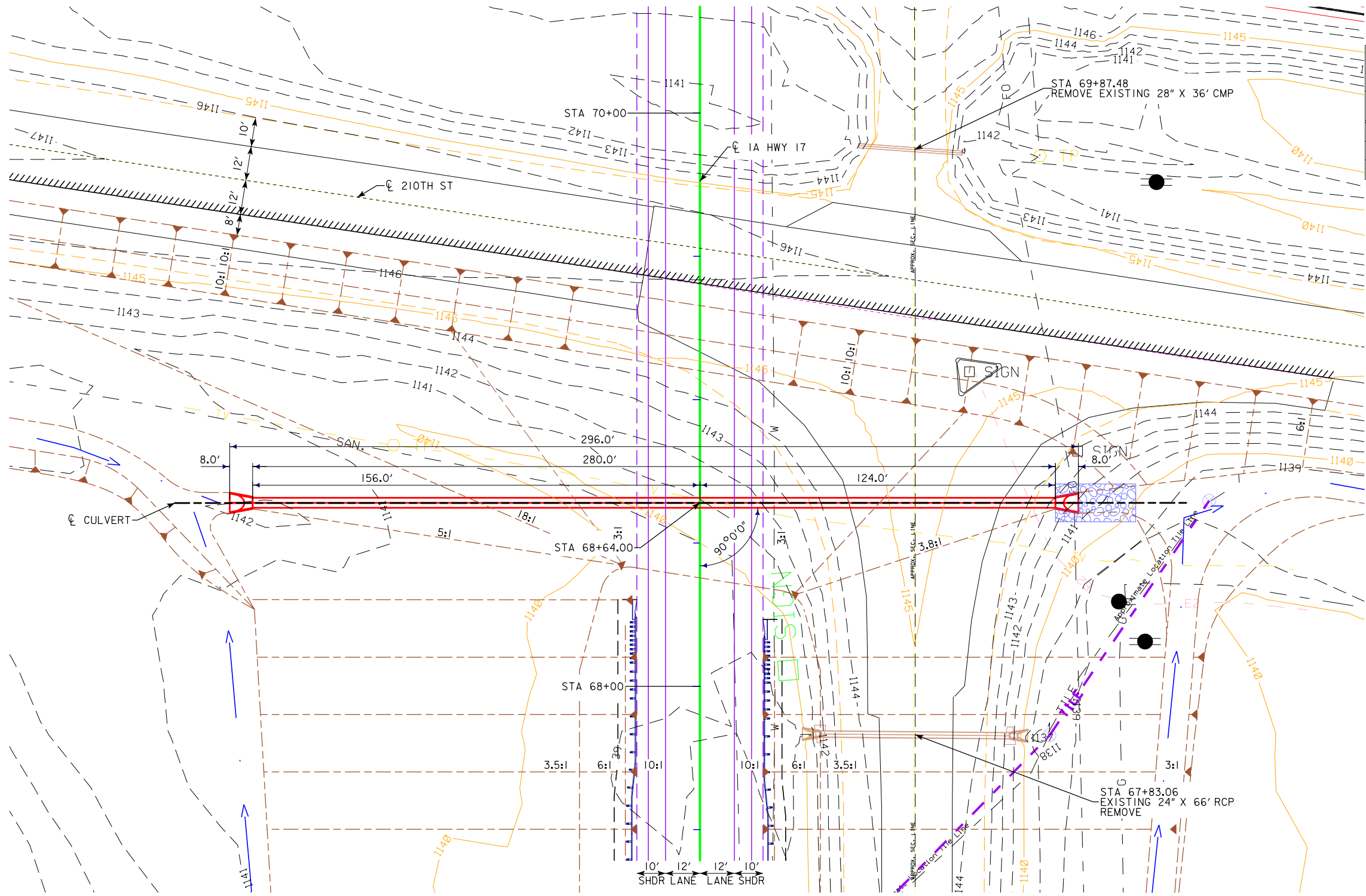

ESTIMATED REVETMENT QUANTITIES INCLUDED WITH ROAD PLANS

LOCATION	REVETMENT CL. "E" (TON)	ENGINEERING FABRIC (SY)	EXCAVATION (CY)
INLET	0	0	0
OUTLET	35	60	25
TOTALS	35	60	25

EXCAVATION QUANTITY CALCULATED FROM GRADING SURFACE.
 QUANTITIES SHOWN FOR INFORMATION ONLY. SEE ROAD SHEETS.

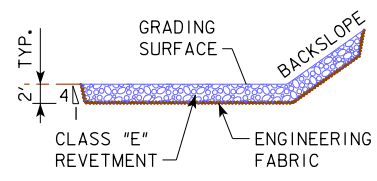

UTILITIES LEGEND:

REFER TO D.I

HYDRAULIC DATA

DRAINAGE AREA = 70.4 ACRES F & TILED
 DESIGN DISCHARGE, Q_{50} = 76 CFS
 DESIGN HIGH WATER = 1144.23

LOCATION

IA-17
 T-84N R-25W & R-26W
 SECTIONS 30 & 25
 DES MOINES AND JACKSON TOWNSHIPS
 BOONE COUNTY



PRELIMINARY
 DESIGN FOR 0° SKEW
42" X 280'
REINFORCED CONCRETE PIPE
 PLAT PLAN
 STA. 68+64.00 CL Iowa Hwy 17
 BOONE COUNTY
 IOWA DEPARTMENT OF TRANSPORTATION - HIGHWAY DIVISION
 DESIGN SHEET NO. 1 OF 1 FILE NO. 31460 DESIGN NO. _____

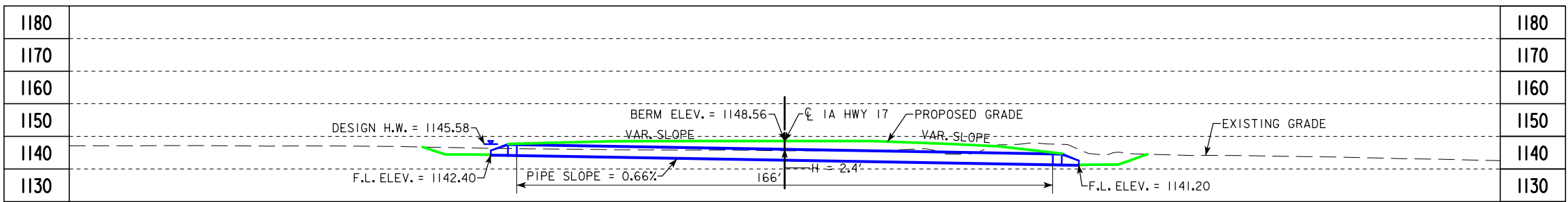

BENCH MARK CPI STA 86+71.38, 166.73' LT
 SET FENO MONUMENT. 240' W OF INTERS. S AVE & 205TH ST.
 ST. 34' N OF 205TH ST. 55' E OF FARM ENT. 33' SE OF POWER POLE.

LONGITUDINAL SECTION ALONG CULVERT

ESTIMATED REVETMENT QUANTITIES INCLUDED WITH ROAD PLANS

LOCATION	REVETMENT CL. "E" (TON)	ENGINEERING FABRIC (SY)	EXCAVATION (CY)
INLET	0	0	0
OUTLET	27	49	19
TOTALS	27	49	19

EXCAVATION QUANTITY CALCULATED FROM GRADING SURFACE. QUANTITIES SHOWN FOR INFORMATION ONLY. SEE ROAD SHEETS.

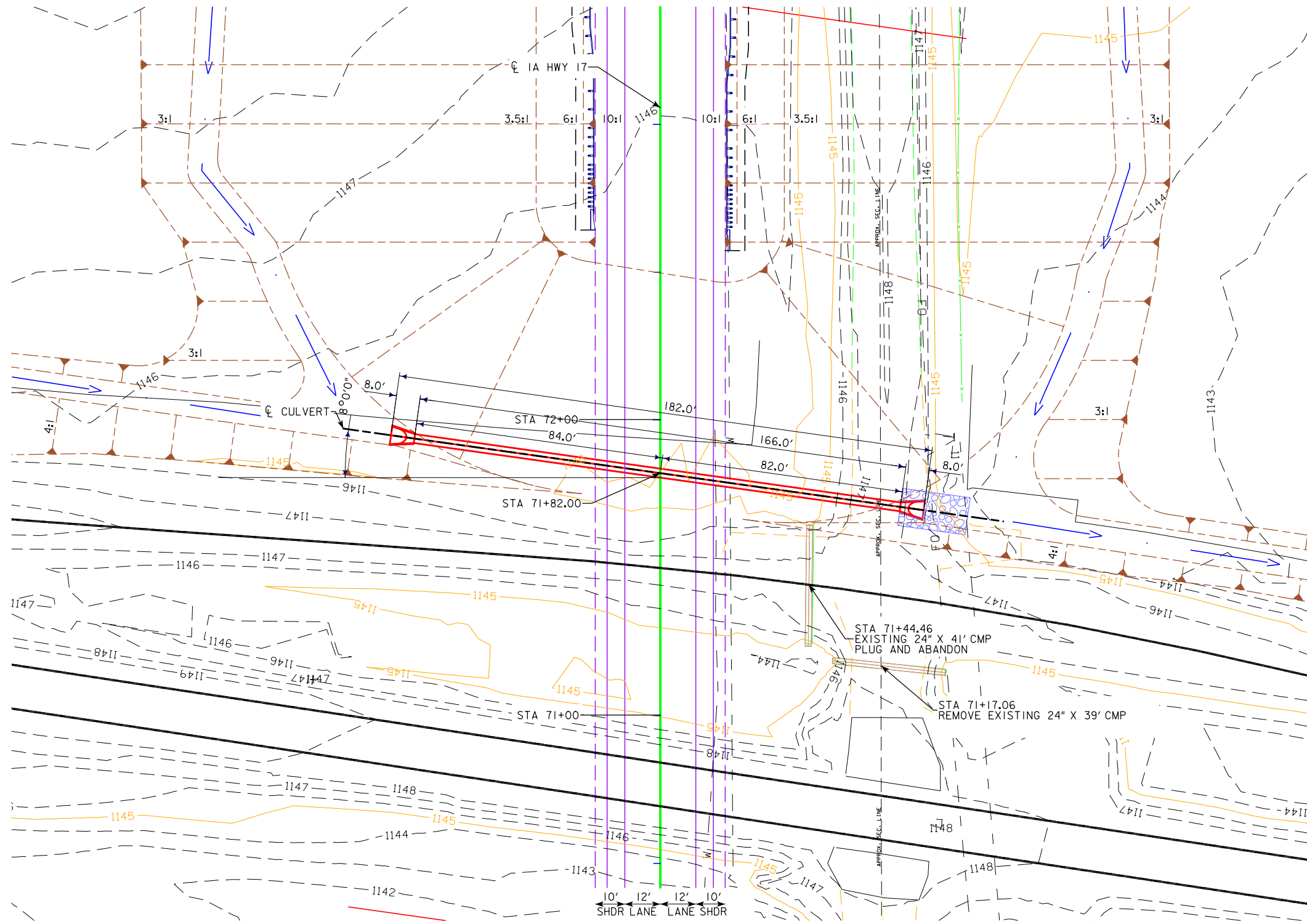
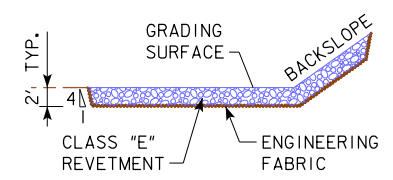

PLAT PLAN

UTILITIES LEGEND:
 REFER TO D.I.

HYDRAULIC DATA
 DRAINAGE AREA = 28.0 ACRES F & TILED
 DESIGN DISCHARGE, Q_{50} = 38 CFS
 DESIGN HIGH WATER = 1145.58

LOCATION
 IA-17
 T-84N -25W & R-26W
 SECTIONS 30 & 25
 DES MOINES AND JACKSON TOWNSHIPS
 BOONE COUNTY

DESIGN FOR 8° SKEW
36" X 166'
REINFORCED CONCRETE PIPE
 PLAT PLAN
 STA. 71+82.00 CULVERT Iowa Hwy 17 MAY 2019
BOONE COUNTY
 IOWA DEPARTMENT OF TRANSPORTATION - HIGHWAY DIVISION
 DESIGN SHEET NO. 1 OF 1 FILE NO. 31460 DESIGN NO. _____

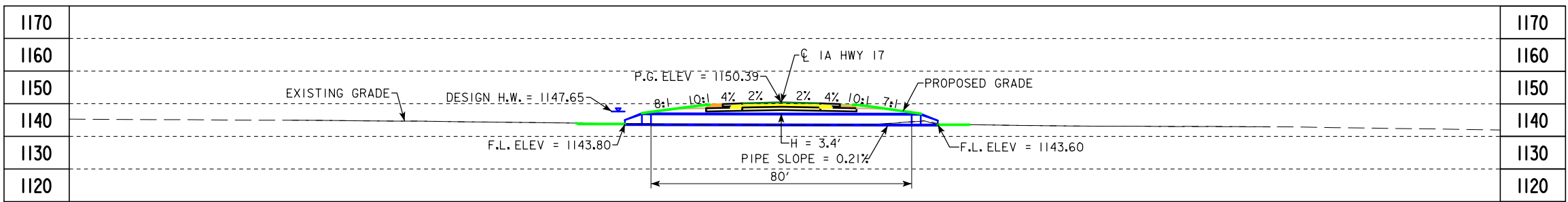

BENCH MARK CPI STA 86+71.38, 166.73' LT
 SET FENO MONUMENT. 240' W OF INTERS. S AVE & 205TH ST.
 ST. 34' N OF 205TH ST. 55' E OF FARM ENT. 33' SE OF POWER POLE.

LONGITUDINAL SECTION ALONG CL CULVERT

ESTIMATED REVETMENT QUANTITIES INCLUDED WITH ROAD PLANS

LOCATION	REVETMENT CL. "E" (TON)	ENGINEERING FABRIC (SY)	EXCAVATION (CY)
INLET	0	0	0
OUTLET	28	51	20
TOTALS	28	51	20

EXCAVATION QUANTITY CALCULATED FROM GRADING SURFACE. QUANTITIES SHOWN FOR INFORMATION ONLY. SEE ROAD SHEETS.

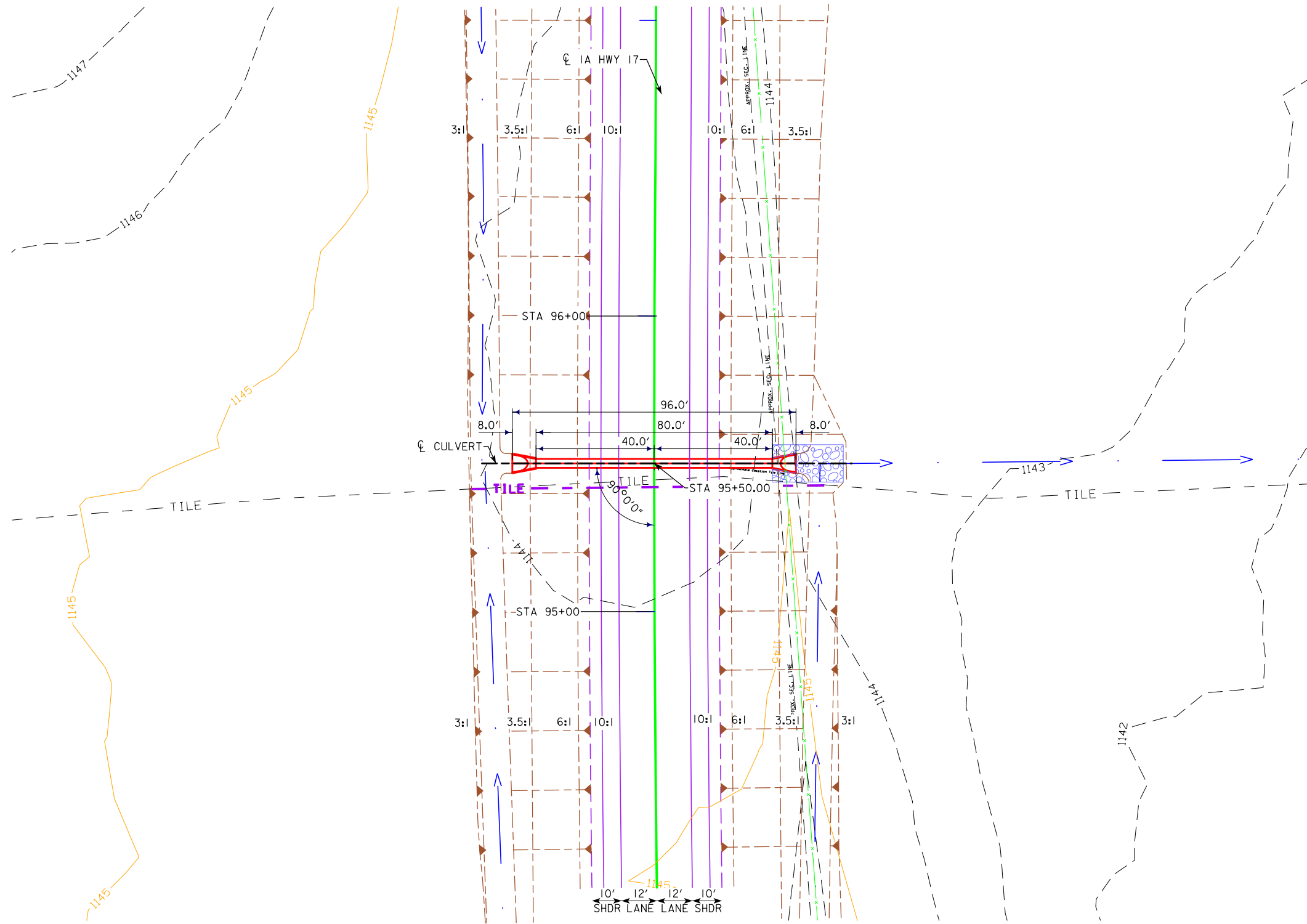
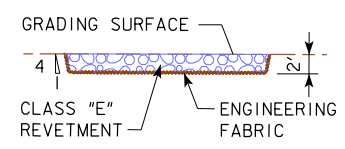

PLAT PLAN

UTILITIES LEGEND:

REFER TO D.I

HYDRAULIC DATA

DRAINAGE AREA = 38.1 ACRES F & TILED
 DESIGN DISCHARGE, Q₅₀ = 48 CFS
 DESIGN HIGH WATER = 1147.65

LOCATION

IA-17
 T-84N R-25W & R-26W
 SECTIONS 30 & 25
 DES MOINES AND JACKSON TOWNSHIPS
 BOONE COUNTY



PRELIMINARY
 DESIGN FOR 0° SKEW
36" X 80'
REINFORCED CONCRETE PIPE
 PLAT PLAN
 STA. 95+50.00 CL Iowa Hwy 17 MAY 2019
BOONE COUNTY
 IOWA DEPARTMENT OF TRANSPORTATION - HIGHWAY DIVISION
 DESIGN SHEET NO. 1 OF 1 FILE NO. 31460 DESIGN NO. _____

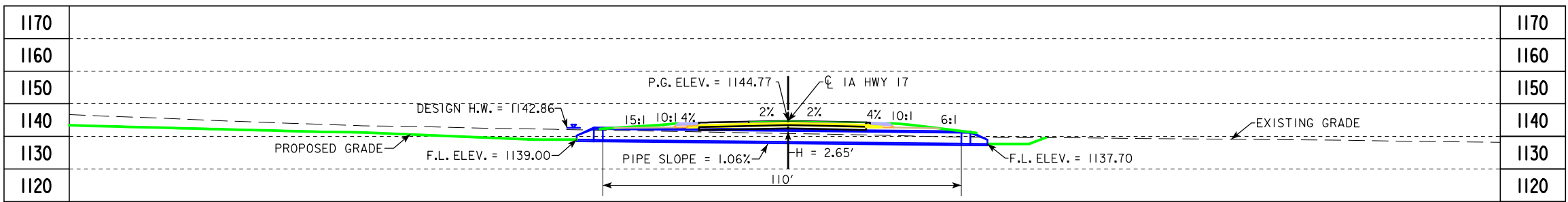

BENCH MARK CPI STA 86+71.38, 166.73' LT
 SET FENO MONUMENT. 240' W OF INTERS. S AVE & 205TH ST.
 34' N OF 205TH ST. 55' E OF FARM ENT. 33' SE OF POWER POLE.

LONGITUDINAL SECTION ALONG CL CULVERT

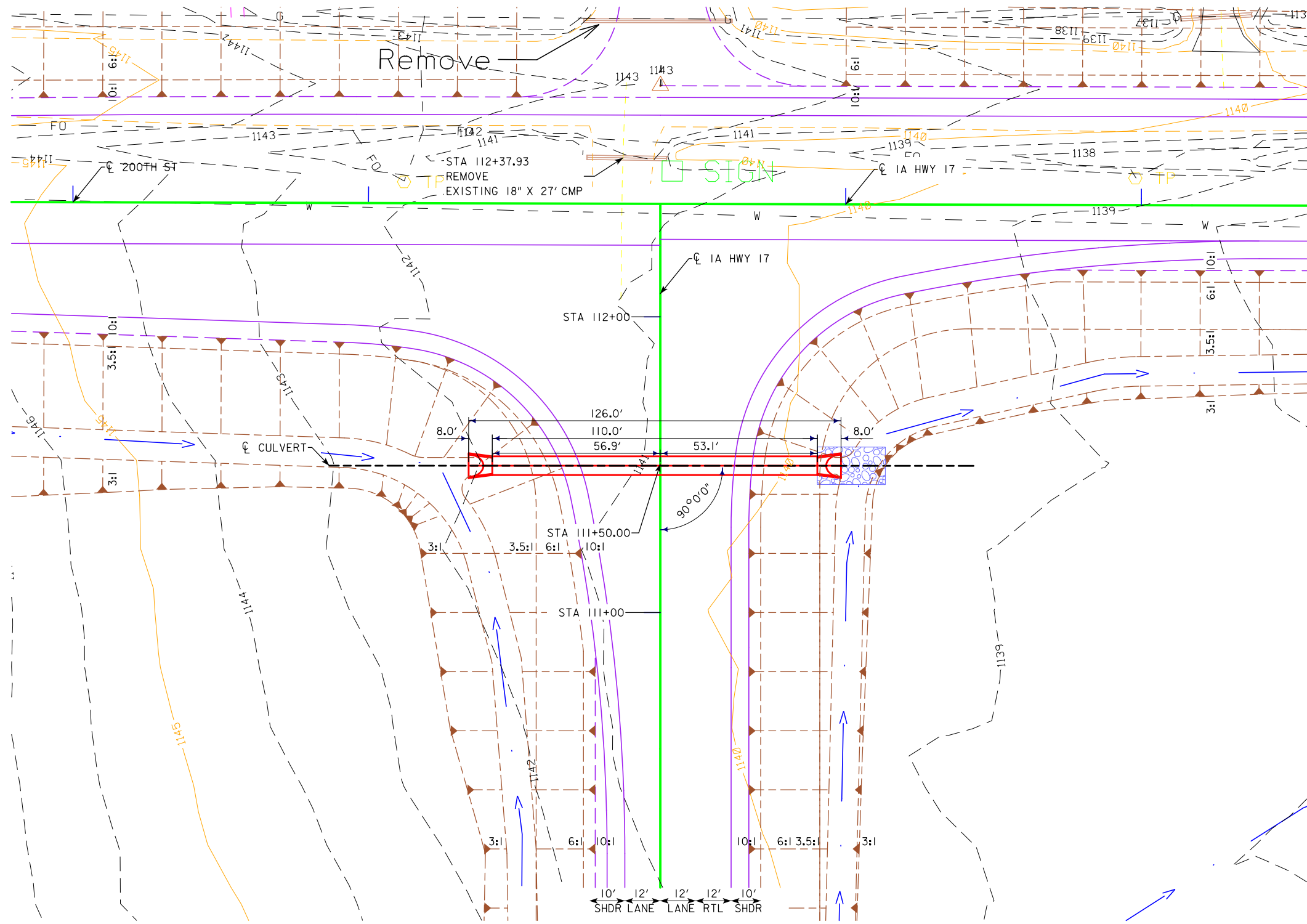

ESTIMATED REVETMENT QUANTITIES INCLUDED WITH ROAD PLANS

LOCATION	REVETMENT CL. "E" (TON)	ENGINEERING FABRIC (SY)	EXCAVATION (CY)
INLET	0	0	0
OUTLET	25	47	18
TOTALS	25	47	18

EXCAVATION QUANTITY CALCULATED FROM GRADING SURFACE. QUANTITIES SHOWN FOR INFORMATION ONLY. SEE ROAD SHEETS.

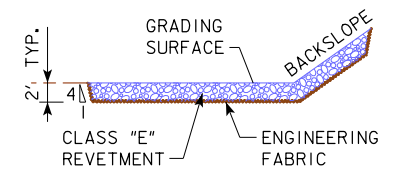

UTILITIES LEGEND:

REFER TO D.I

HYDRAULIC DATA

DRAINAGE AREA = 88.6 ACRES F & TILED
 DESIGN DISCHARGE, Q₅₀ = 90 CFS
 DESIGN HIGH WATER = 1142.86

LOCATION

IA-17
 T-84N R-25W & R-26W
 SECTIONS 30 & 25
 DES MOINES AND JACKSON TOWNSHIPS
 BOONE COUNTY



PRELIMINARY
 DESIGN FOR 0° SKEW
65" x 40" x 110'
REINFORCED ARCH CONCRETE PIPE

PLAT PLAN
 STA. 111+50.00 CL Iowa Hwy 17
 BOONE COUNTY
 IOWA DEPARTMENT OF TRANSPORTATION - HIGHWAY DIVISION
 DESIGN SHEET NO. 1 OF 1 FILE NO. 31460 DESIGN NO. _____

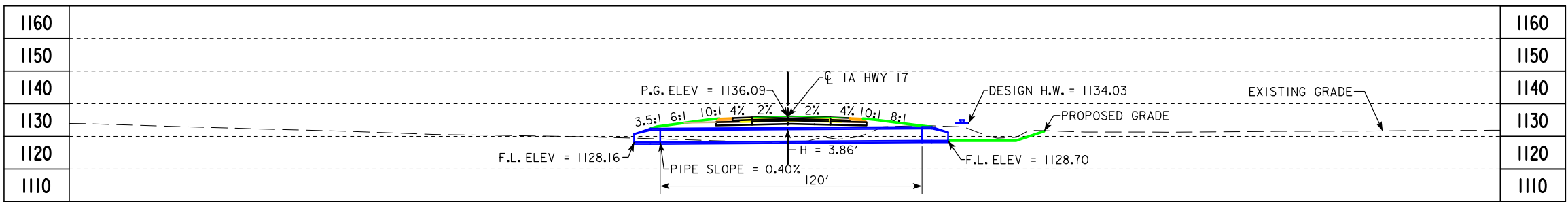

BENCH MARK CPI STA 86+71.38, 166.73' LT
 SET FENO MONUMENT. 240' W OF INTERS. S AVE & 205TH
 ST. 34' N OF 205TH ST. 55' E OF FARM ENT. 33' SE OF
 POWER POLE.

LONGITUDINAL SECTION ALONG CULVERT

ESTIMATED REVETMENT QUANTITIES INCLUDED WITH ROAD PLANS

LOCATION	REVETMENT CL. "E" (TON)	ENGINEERING FABRIC (SY)	EXCAVATION (CY)
INLET	0	0	0
OUTLET	73	107	51
TOTALS	73	107	51

EXCAVATION QUANTITY CALCULATED FROM GRADING SURFACE. QUANTITIES SHOWN FOR INFORMATION ONLY. SEE ROAD SHEETS.

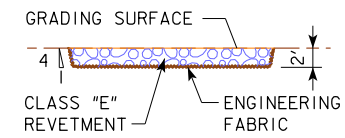

UTILITIES LEGEND:

REFER TO D.I

HYDRAULIC DATA

DRAINAGE AREA = 138.1 ACRES F & TILED
 DESIGN DISCHARGE, Q_{50} = 124 CFS
 DESIGN HIGH WATER = 1134.03

LOCATION

IA-17
 T-84N R-25W
 SECTIONS 19 & 30
 DES MOINES AND JACKSON TOWNSHIPS
 BOONE COUNTY

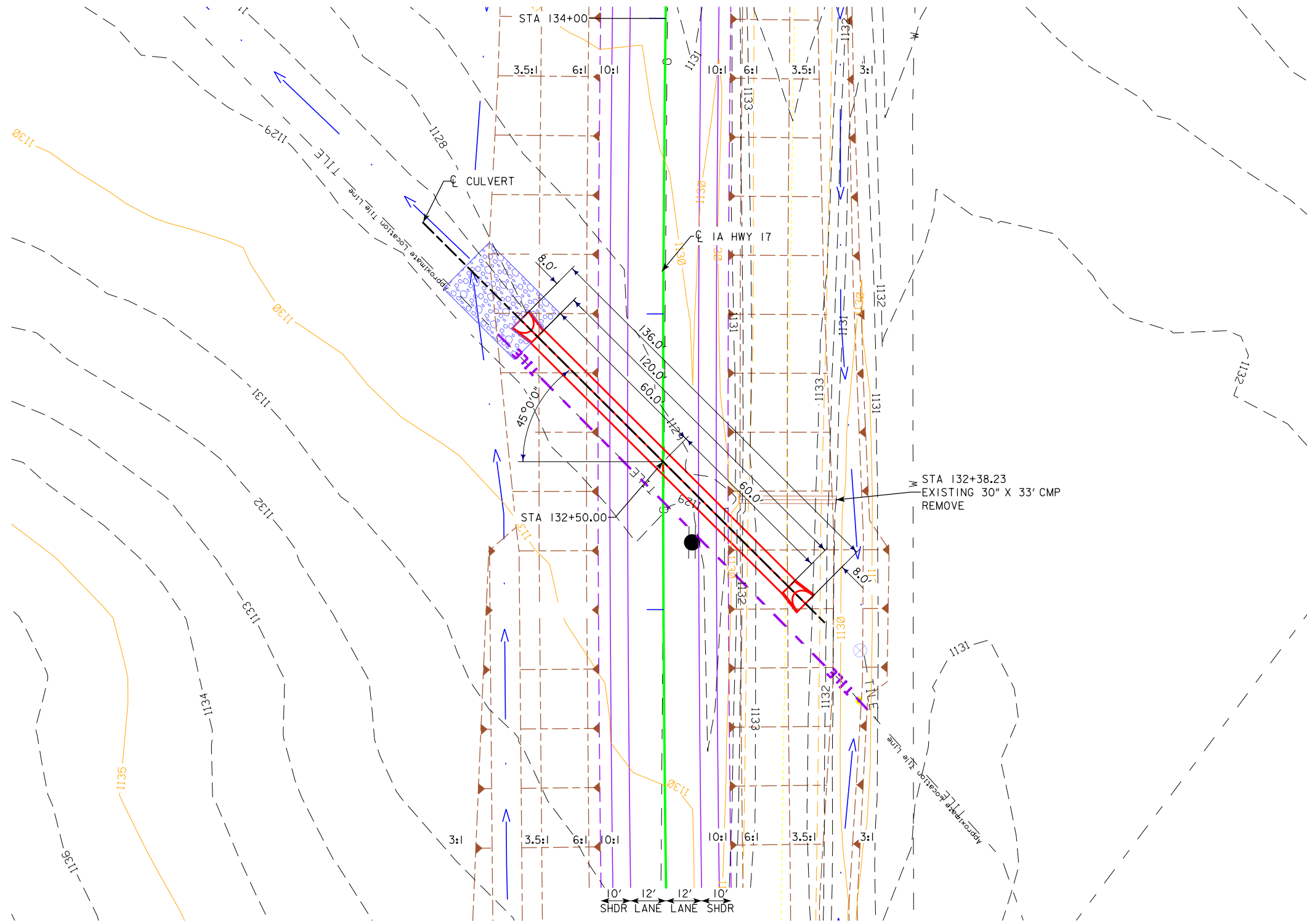
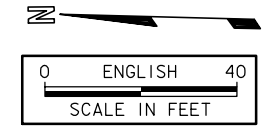

PLAT PLAN

DESIGN FOR 45° SKEW LT. AHEAD
65" X 40" X 120'
REINFORCED ARCH CONCRETE PIPE

PLAT PLAN
 STA. 132+50.00 C Iowa Hwy 17 MAY 2019
BOONE COUNTY
 IOWA DEPARTMENT OF TRANSPORTATION - HIGHWAY DIVISION
 DESIGN SHEET NO. 1 OF 1 FILE NO. 31460 DESIGN NO. _____

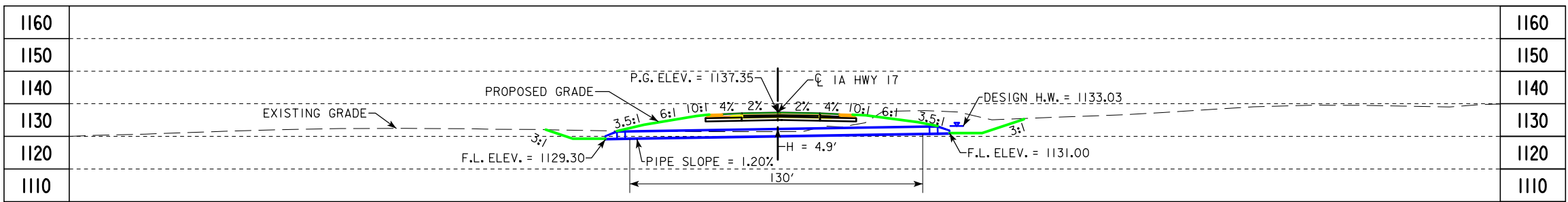

BENCH MARK CP2 STA 165+99.72, 2602.85' RT
 SET FENO MONUMENT. 357' E OF INTERS. IA HWY 17 &
 205TH ST. 27' N OF 205TH ST. 138' E OF FARM ENT. 126'
 NE OF POWER POLE.

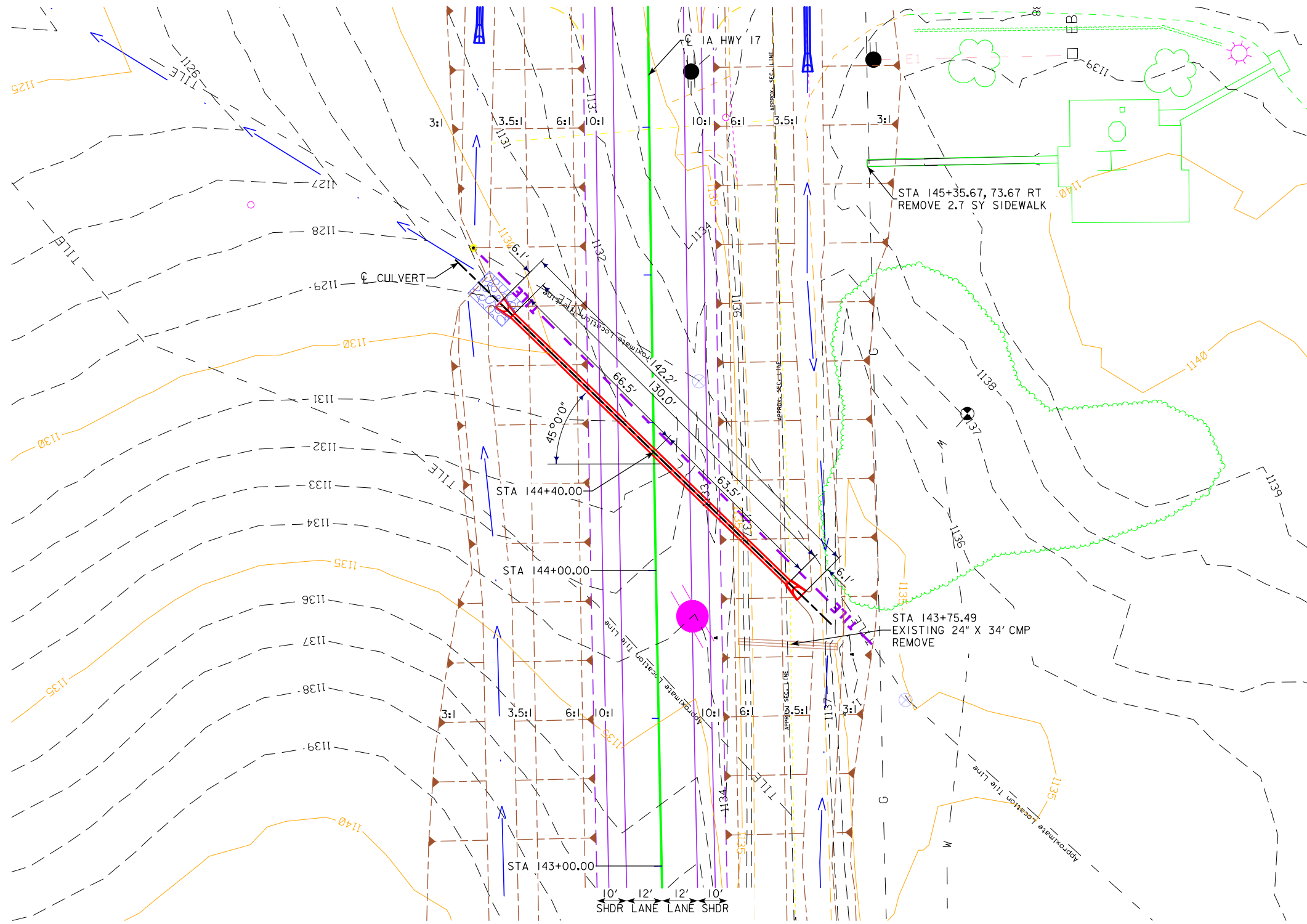

ESTIMATED REVETMENT QUANTITIES INCLUDED WITH ROAD PLANS

LOCATION	REVETMENT CL. "E" (TON)	ENGINEERING FABRIC (SY)	EXCAVATION (CY)
INLET	0	0	0
OUTLET	16	32	11
TOTALS	16	32	11

EXCAVATION QUANTITY CALCULATED FROM GRADING SURFACE. QUANTITIES SHOWN FOR INFORMATION ONLY. SEE ROAD SHEETS.

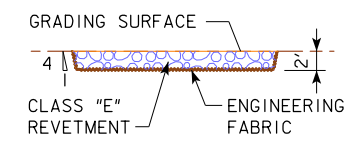

UTILITIES LEGEND:
 REFER TO D.I

HYDRAULIC DATA

DRAINAGE AREA = 7.1 ACRES F & TILED
 DESIGN DISCHARGE, Q₅₀ = 13 CFS
 DESIGN HIGH WATER = 1133.03

LOCATION

IA-17
 T-84N R-25W
 SECTIONS 19 & 30
 DES MOINES AND JACKSON TOWNSHIPS
 BOONE COUNTY



PRELIMINARY
 DESIGN FOR 45° SKEW LT. AHEAD
24" X 130'
REINFORCED CONCRETE PIPE
 PLAT PLAN
 STA. 144+40.00 C Iowa Hwy 17 MAY 2019
BOONE COUNTY
 IOWA DEPARTMENT OF TRANSPORTATION - HIGHWAY DIVISION
 DESIGN SHEET NO. 1 OF 1 FILE NO. 31460 DESIGN NO. _____

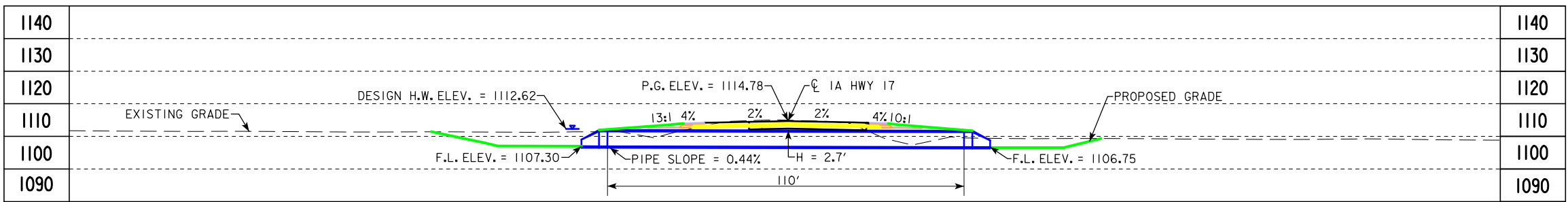

LONGITUDINAL SECTION ALONG CULVERT

BENCH MARK CP2 STA 165+99.72, 2602.85' RT SET FENO MONUMENT. 357' E OF INTERS. IA HWY 17 & 205TH ST. 27' N OF 205TH ST. 138' E OF FARM ENT. 126' NE OF POWER POLE.

ESTIMATED REVETMENT QUANTITIES INCLUDED WITH ROAD PLANS

LOCATION	REVETMENT CL. "E" (TON)	ENGINEERING FABRIC (SY)	EXCAVATION (CY)
INLET	0	0	0
OUTLET	119	167	84
TOTALS	119	167	84

EXCAVATION QUANTITY CALCULATED FROM GRADING SURFACE. QUANTITIES SHOWN FOR INFORMATION ONLY. SEE ROAD SHEETS.

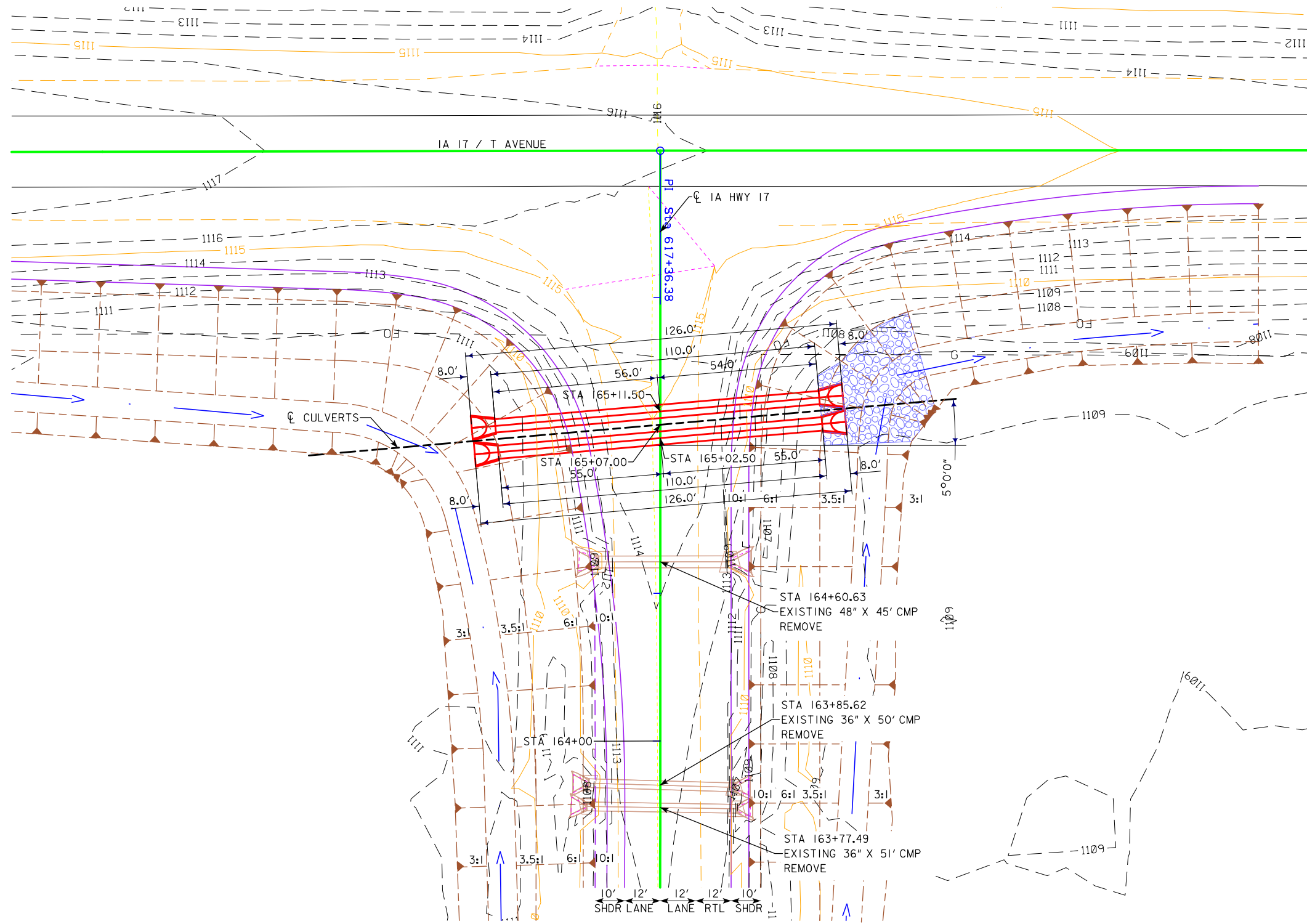
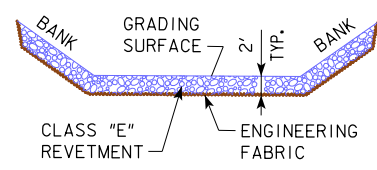

PLAT PLAN

UTILITIES LEGEND:

REFER TO D.I

HYDRAULIC DATA

DRAINAGE AREA = 354 ACRES F & TILED
 DESIGN DISCHARGE, Q₅₀ = 242 CFS
 DESIGN HIGH WATER = 1112.62

LOCATION

IA-17
 T-84N R-25W
 SECTIONS 19 & 30
 JACKSON TOWNSHIP
 BOONE COUNTY



PRELIMINARY

DESIGN FOR 5° SKEW RT. AHEAD

TWIN 54" X 110'

REINFORCED CONCRETE PIPES

PLAT PLAN

STA. 165+07.00 CL Iowa Hwy 17

MAY 2019

BOONE COUNTY

IOWA DEPARTMENT OF TRANSPORTATION - HIGHWAY DIVISION

DESIGN SHEET NO. 1 OF 1 FILE NO. 31460 DESIGN NO. _____

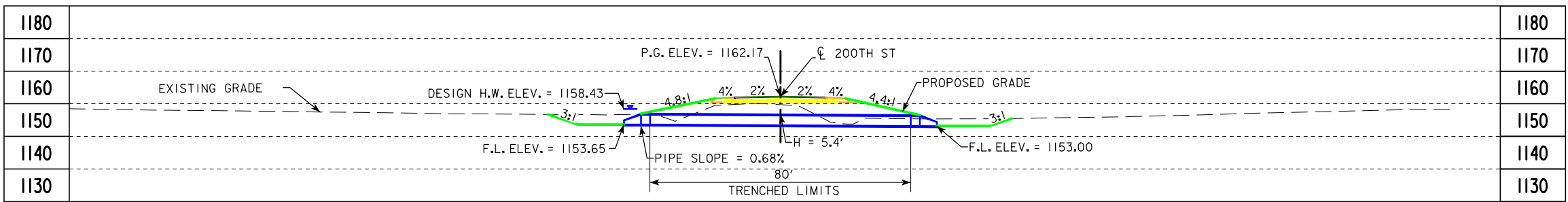

BENCH MARK CP43 STA 300+42.57, 40.72' RT
 FD DISK INSIDE PVC CASING STAMPED 99-43. 51' SE OF
 INTERS. OF QUARTZ AVE & 200TH ST. 45' E OF QUARTZ AVE.
 40' S OF 200TH ST 34' N OF POWER POLE

LONGITUDINAL SECTION ALONG CULVERT

ESTIMATED REVETMENT QUANTITIES INCLUDED WITH ROAD PLANS

LOCATION	REVETMENT CL. "E" (TON)	ENGINEERING FABRIC (SY)	EXCAVATION (CY)
INLET	0	0	0
OUTLET	36	86	26
TOTALS	36	86	26

EXCAVATION QUANTITY CALCULATED FROM GRADING SURFACE. QUANTITIES SHOWN FOR INFORMATION ONLY. SEE ROAD SHEETS.

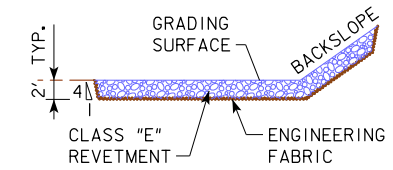

UTILITIES LEGEND:

REFER TO D.I

HYDRAULIC DATA

DRAINAGE AREA = 50.3 ACRES F & TILED
 DESIGN DISCHARGE, $Q_{50} = 59$ CFS
 DESIGN HIGH WATER = 1158.43

LOCATION

1A-17
 T-84N R-26W
 SECTIONS 23 & 26
 DES MOINES TOWNSHIP
 BOONE COUNTY

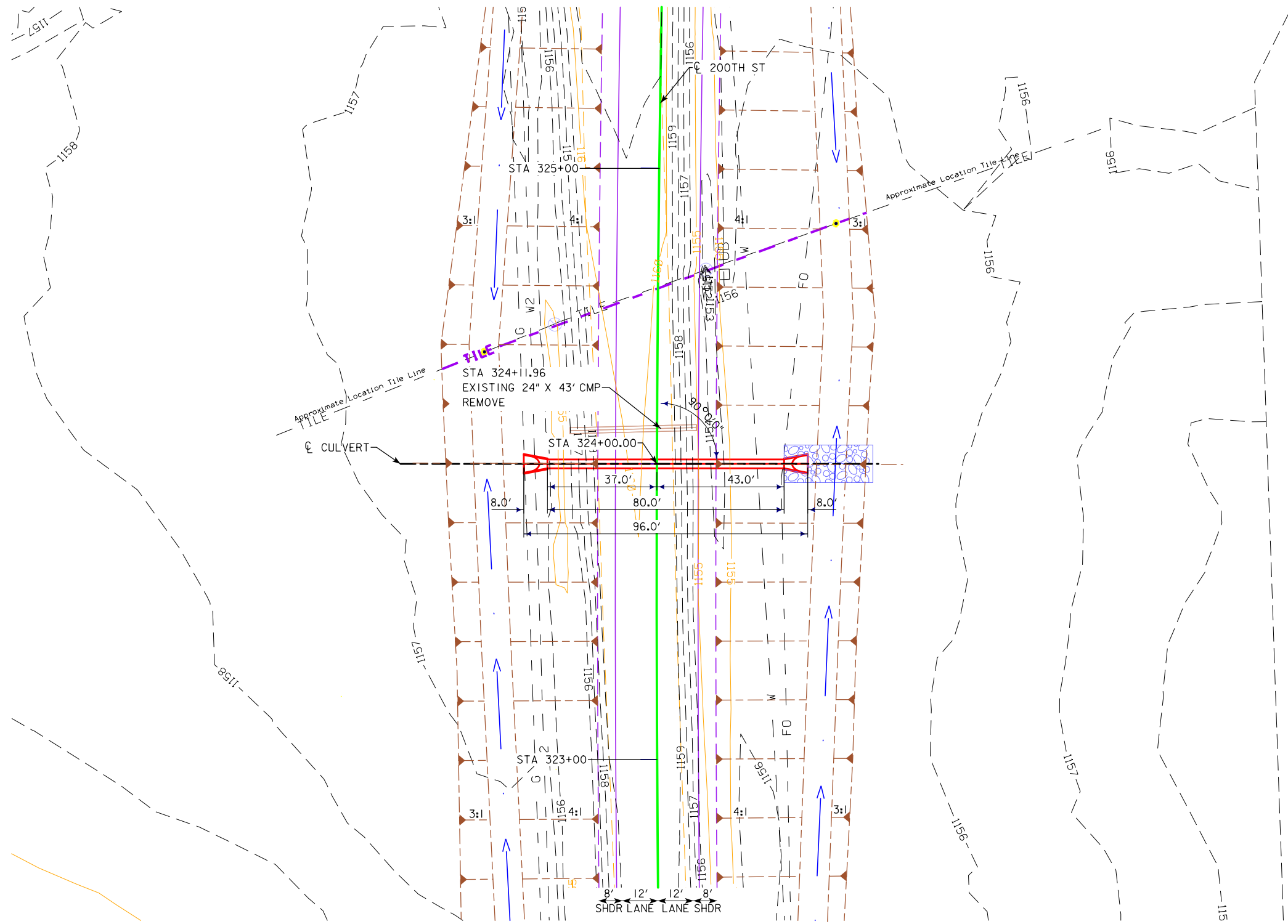
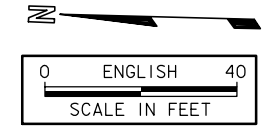

PLAT PLAN

PRELIMINARY
 DESIGN FOR 0° SKEW
36" X 80'
REINFORCED CONCRETE PIPE
 PLAT PLAN
 STA. 324+00.00 C 200th St. MAY 2019
BOONE COUNTY
 IOWA DEPARTMENT OF TRANSPORTATION - HIGHWAY DIVISION
 DESIGN SHEET NO. 1 OF 1 FILE NO. 31460 DESIGN NO. _____

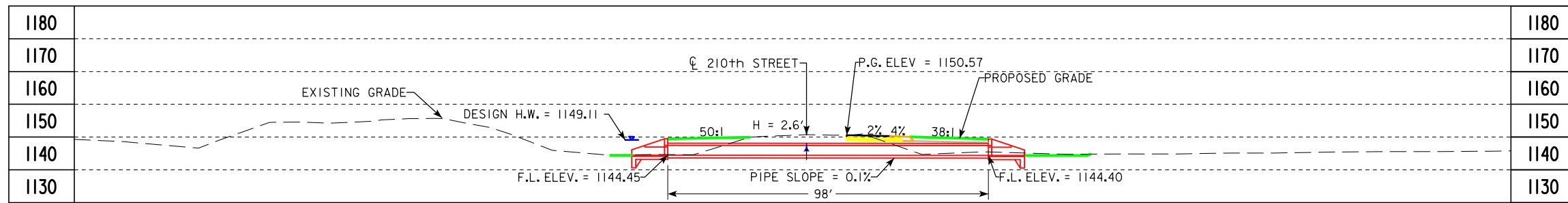

BENCH MARK CPI STA 86+71.38, 166.73' LT
SET FENO MONUMENT. 240' W OF INTERS. S AVE & 205TH ST.
34' N OF 205TH ST. 55' E OF FARM ENT. 33' SE OF POWER POLE.

LONGITUDINAL SECTION ALONG CULVERT

ESTIMATED REVETMENT QUANTITIES INCLUDED WITH ROAD PLANS

LOCATION	REVETMENT CL. "E" (TON)	ENGINEERING FABRIC (SY)	EXCAVATION (CY)
INLET	27	55	20
OUTLET	57	95	40
TOTALS	84	150	60

EXCAVATION QUANTITY CALCULATED FROM GRADING SURFACE. QUANTITIES SHOWN FOR INFORMATION ONLY. SEE ROAD SHEETS.

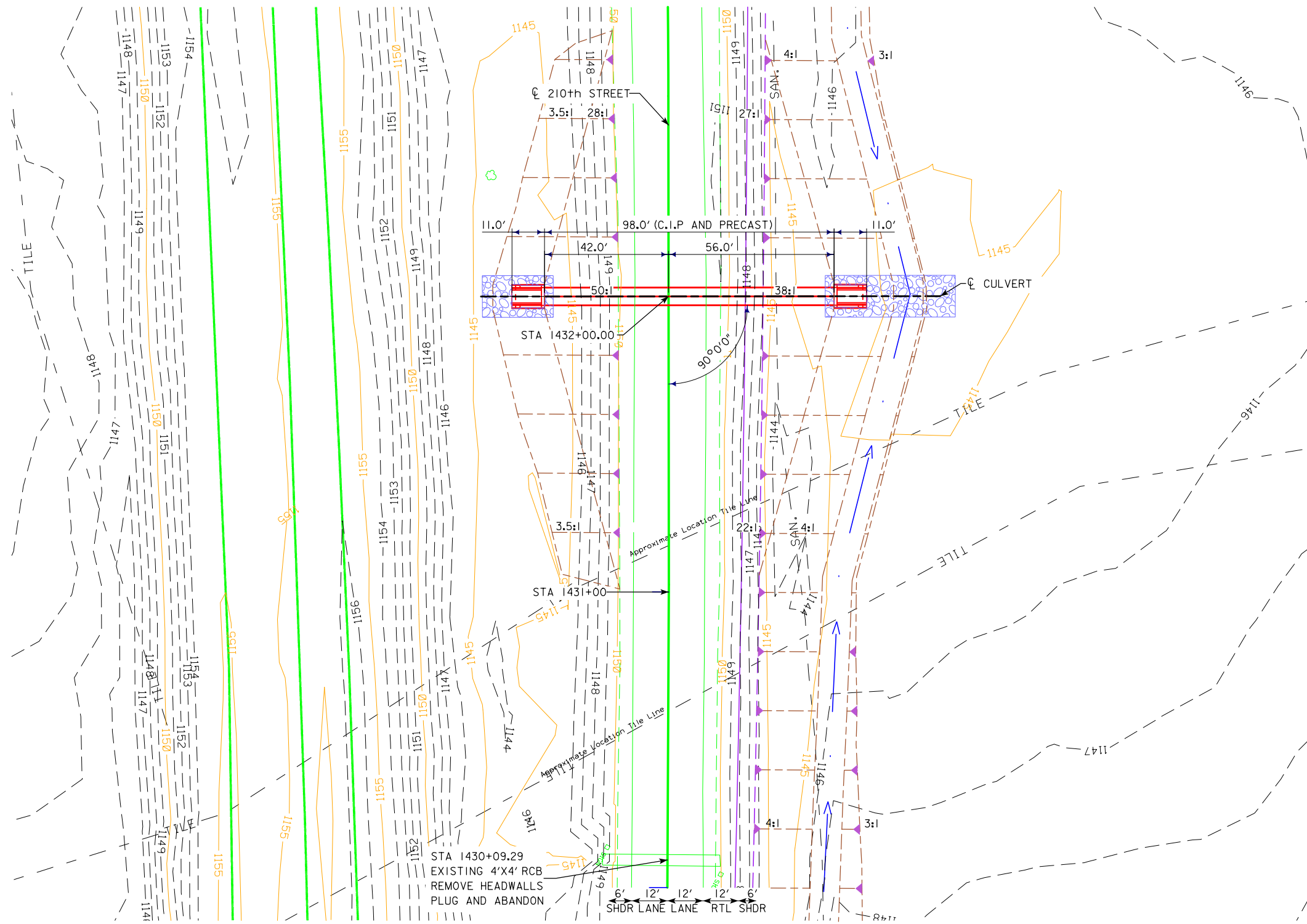
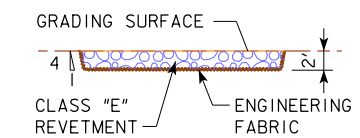

PLAT PLAN

UTILITIES LEGEND:

REFER TO D.1

HYDRAULIC DATA

DRAINAGE AREA = 213 ACRES F & TILED
DESIGN DISCHARGE, Q_{50} = 168 CFS
DESIGN HIGH WATER = 1149.11

LOCATION

1A-17
T-84N R-26W
SECTION 25
DES MOINES TOWNSHIP
BOONE COUNTY

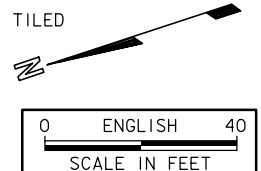

PRELIMINARY
DESIGN FOR 0° SKEW
SINGLE 6'-0 X 3'-0 X 98'
CONCRETE BOX CULVERT
PLAT PLAN
STA. 1432+00.00 CL. 210th STREET MAY 2019
BOONE COUNTY
IOWA DEPARTMENT OF TRANSPORTATION - HIGHWAY DIVISION
DESIGN SHEET NO. 1 OF 1 FILE NO. 31460 DESIGN NO. 123

1180		1180
1170		1170
1160		1160
1150		1150
1140		1140
1130		1130

BENCH MARK CPI STA 86+71.38, 166.73' LT
 SET FENO MONUMENT. 240' W OF INTERS. S AVE & 205TH ST.
 34' N OF 205TH ST. 55' E OF FARM ENT. 33' SE OF POWER POLE.

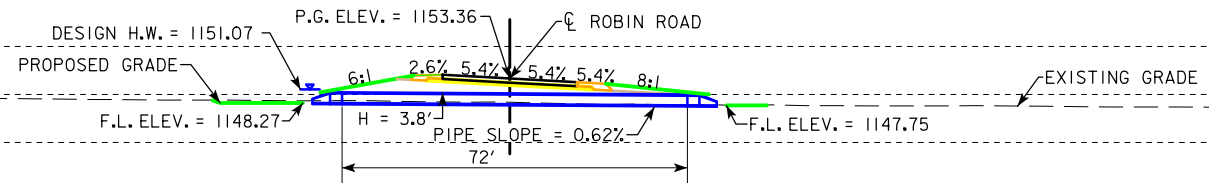

LONGITUDINAL SECTION ALONG CL CULVERT

ESTIMATED REVETMENT QUANTITIES INCLUDED WITH ROAD PLANS

LOCATION	REVETMENT CL. "E" (TON)	ENGINEERING FABRIC (SY)	EXCAVATION (CY)
INLET	0	0	0
OUTLET	18	35	13
TOTALS	18	35	13

EXCAVATION QUANTITY CALCULATED FROM GRADING SURFACE. QUANTITIES SHOWN FOR INFORMATION ONLY. SEE ROAD SHEETS.

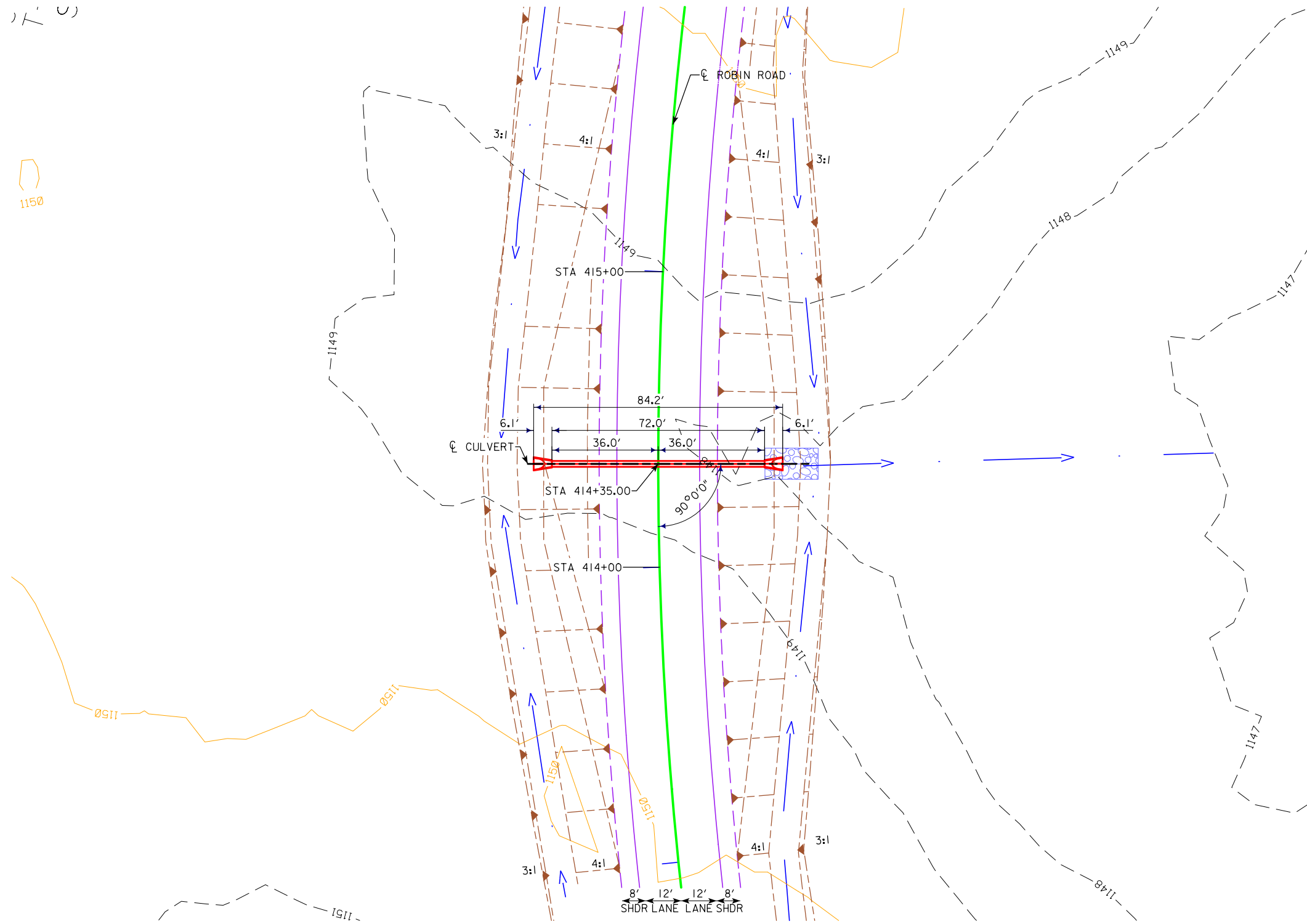
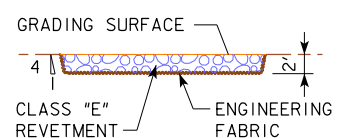

PLAT PLAN

UTILITIES LEGEND:

REFER TO D.I

HYDRAULIC DATA

DRAINAGE AREA = 11.2 ACRES F & TILED
 DESIGN DISCHARGE, Q₅₀ = 19 CFS
 DESIGN HIGH WATER = 1151.07

LOCATION

1A-17
 T-84N R-26W
 SECTION 36
 DES MOINES TOWNSHIP
 BOONE COUNTY

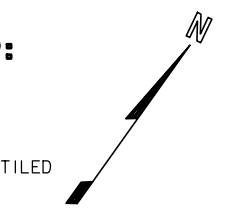

PRELIMINARY
 DESIGN FOR 0° SKEW
24" X 72'
REINFORCED CONCRETE PIPE
 PLAT PLAN
 STA. 414+35.00 CL ROBIN ROAD MAY 2019
BOONE COUNTY
 IOWA DEPARTMENT OF TRANSPORTATION - HIGHWAY DIVISION
 DESIGN SHEET NO. 1 OF 1 FILE NO. 31460 DESIGN NO. _____

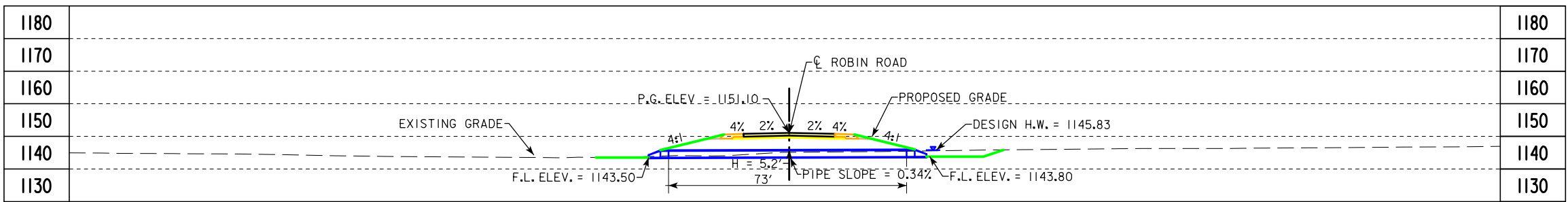

BENCH MARK CPI STA 86+71.38, 166.73' LT
 SET FENO MONUMENT. 240' W OF INTERS. S AVE & 205TH ST.
 34' N OF 205TH ST. 55' E OF FARM ENT. 33' SE OF POWER POLE.

LONGITUDINAL SECTION ALONG CULVERT

ESTIMATED REVETMENT QUANTITIES INCLUDED WITH ROAD PLANS

LOCATION	REVETMENT CL. "E" (TON)	ENGINEERING FABRIC (SY)	EXCAVATION (CY)
INLET	0	0	0
OUTLET	16	33	11
TOTALS	16	33	11

EXCAVATION QUANTITY CALCULATED FROM GRADING SURFACE. QUANTITIES SHOWN FOR INFORMATION ONLY. SEE ROAD SHEETS.

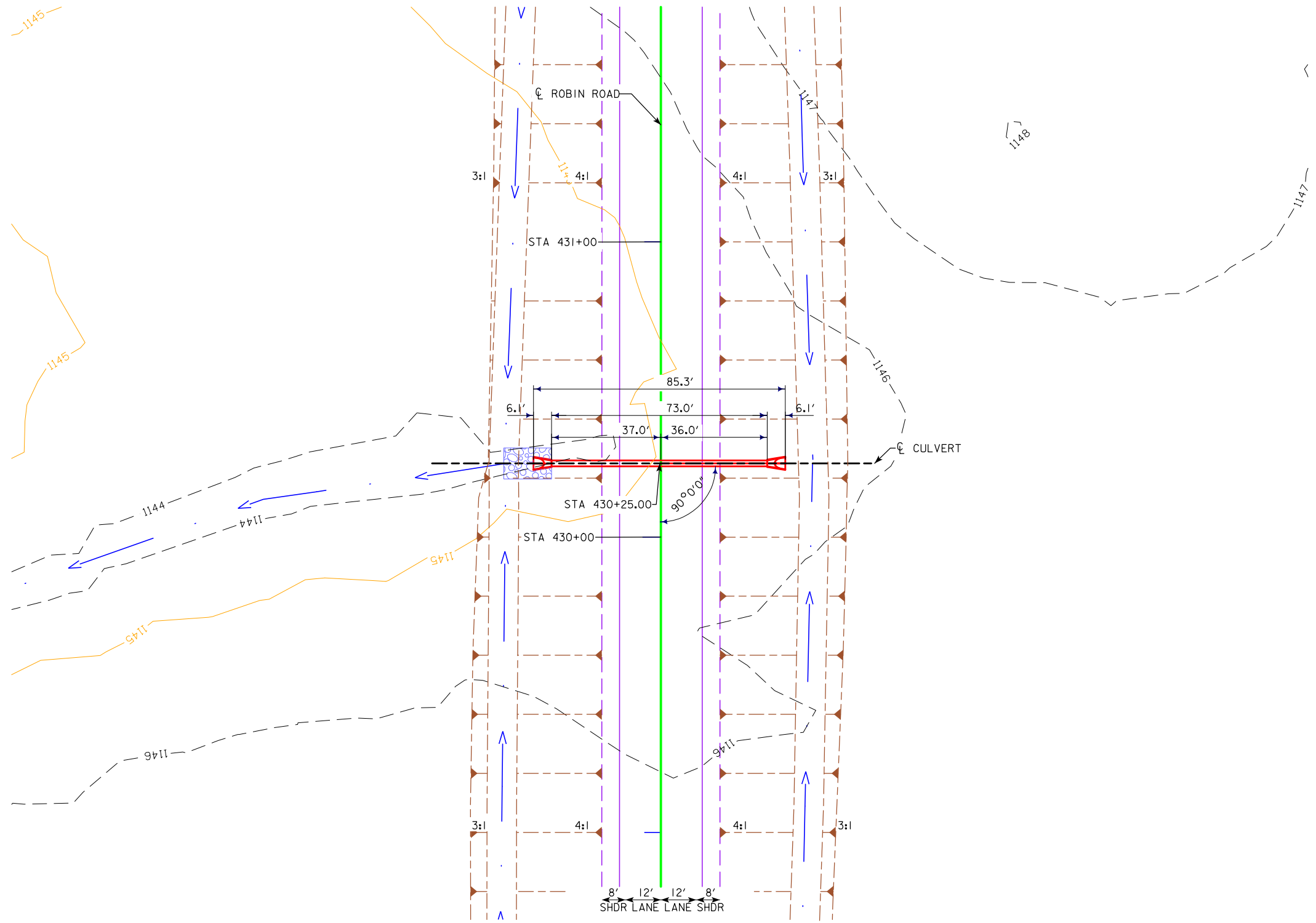
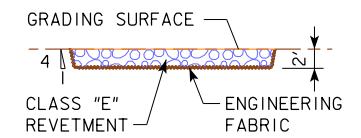

PLAT PLAN

UTILITIES LEGEND:

REFER TO D.I

HYDRAULIC DATA

DRAINAGE AREA = 7.1 ACRES F & TILED
 DESIGN DISCHARGE, Q₅₀ = 13 CFS
 DESIGN HIGH WATER = 1145.83

LOCATION

1A-17
 T-84N R-26W
 SECTION 36
 DES MOINES TOWNSHIP
 BOONE COUNTY



PRELIMINARY
 DESIGN FOR 0° SKEW
24" X 73'
REINFORCED CONCRETE PIPE
 PLAT PLAN
 STA. 430+25.00 CULVERT ROBIN ROAD MAY 2019
BOONE COUNTY
 IOWA DEPARTMENT OF TRANSPORTATION - HIGHWAY DIVISION
 DESIGN SHEET NO. 1 OF 1 FILE NO. 31460 DESIGN NO. _____

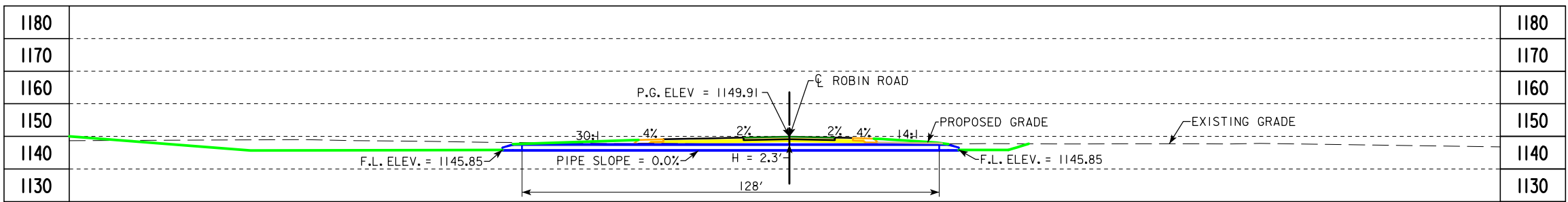

BENCH MARK CPI STA 86+71.38, 166.73' LT
 SET FENO MONUMENT. 240' W OF INTERS. S AVE & 205TH ST.
 ST. 34' N OF 205TH ST. 55' E OF FARM ENT. 33' SE OF POWER POLE.

LONGITUDINAL SECTION ALONG CULVERT

ESTIMATED REVETMENT QUANTITIES INCLUDED WITH ROAD PLANS

LOCATION	REVETMENT CL. "E" (TON)	ENGINEERING FABRIC (SY)	EXCAVATION (CY)
INLET	13	12	9
OUTLET	13	12	9
TOTALS	26	24	18

EXCAVATION QUANTITY CALCULATED FROM GRADING SURFACE. QUANTITIES SHOWN FOR INFORMATION ONLY. SEE ROAD SHEETS.

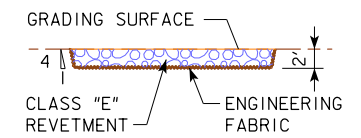
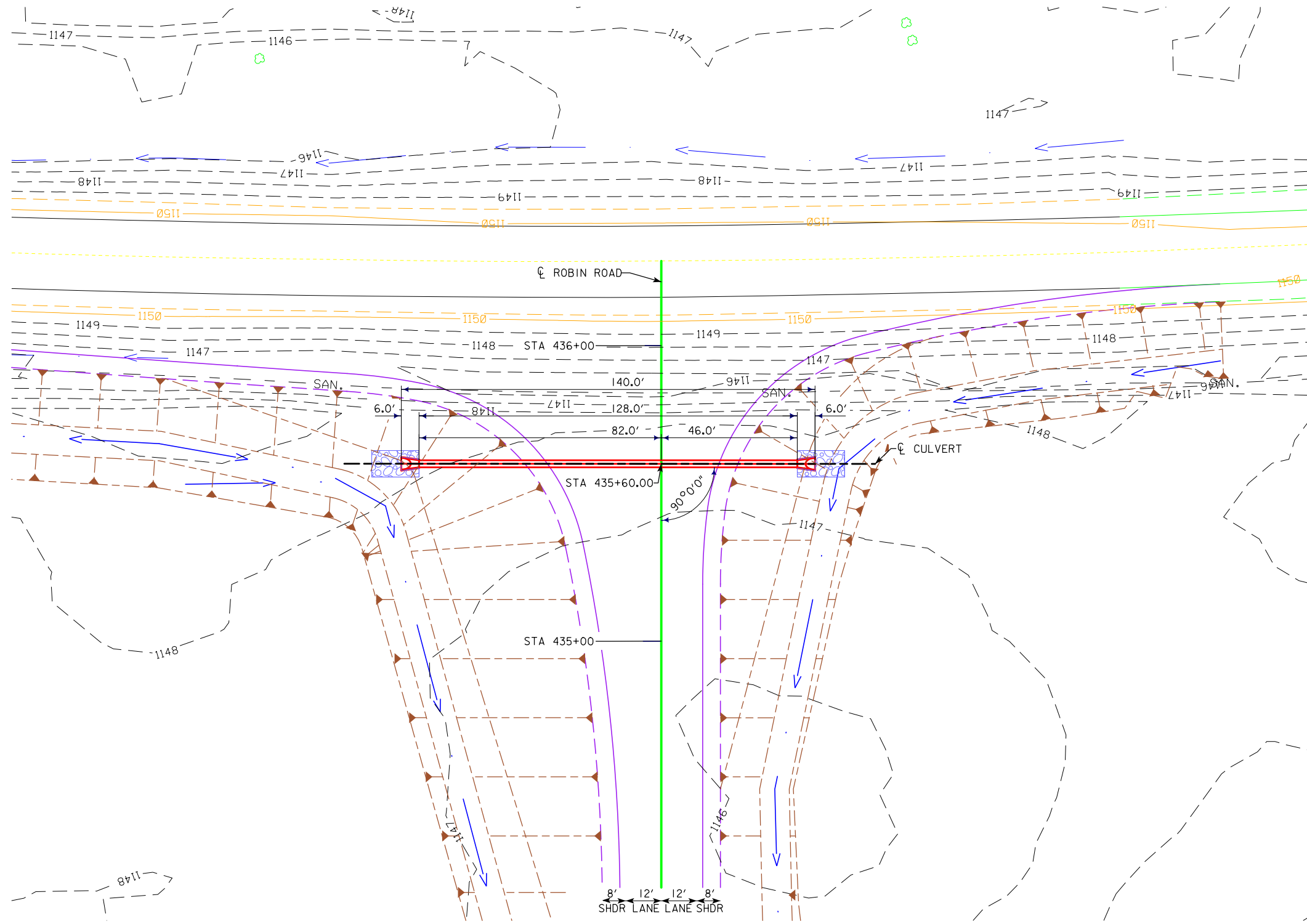

UTILITIES LEGEND:

REFER TO D.I

HYDRAULIC DATA

DRAINAGE AREA = N/A
 DESIGN DISCHARGE, N/A
 DESIGN HIGH WATER = N/A

LOCATION

1A-17
 T-84N R-26W
 SECTION 36
 DES MOINES TOWNSHIP
 BOONE COUNTY



PLAT PLAN

PRELIMINARY
 DESIGN FOR 0° SKEW
29" X 18" X 128'
REINFORCED ARCH CONCRETE PIPE
 PLAT PLAN
 STA. 435+60.00 CULVERT ROBIN ROAD MAY 2019
BOONE COUNTY
 IOWA DEPARTMENT OF TRANSPORTATION - HIGHWAY DIVISION
 DESIGN SHEET NO. 1 OF 1 FILE NO. 31460 DESIGN NO. _____

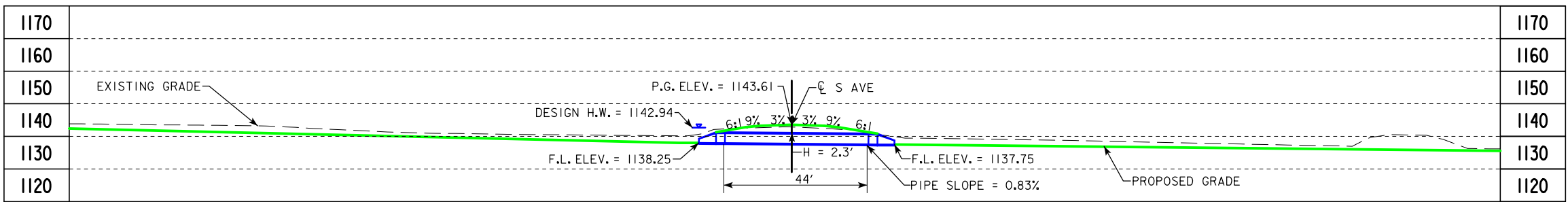

LONGITUDINAL SECTION ALONG ϕ CULVERT

BENCH MARK CPI STA 86+71.38, 166.73' LT
 SET FENO MONUMENT. 240' W OF INTERS. S AVE & 205TH ST.
 34' N OF 205TH ST. 55' E OF FARM ENT. 33' SE OF POWER POLE.

NOTES:
 BURY CULVERT 3"

ESTIMATED REVETMENT QUANTITIES INCLUDED WITH ROAD PLANS

LOCATION	REVETMENT CL. "E" (TON)	ENGINEERING FABRIC (SY)	EXCAVATION (CY)
INLET	0	0	0
OUTLET	31	55	22
TOTALS	31	55	22

EXCAVATION QUANTITY CALCULATED FROM GRADING SURFACE. QUANTITIES SHOWN FOR INFORMATION ONLY. SEE ROAD SHEETS.

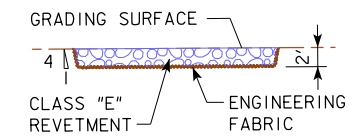

UTILITIES LEGEND:
 REFER TO D.I.

HYDRAULIC DATA
 DRAINAGE AREA = 48.8 ACRES F & TILED
 DESIGN DISCHARGE, Q_{50} = 58 CFS
 DESIGN HIGH WATER = 1142.94

LOCATION

IA-17
 T-84N R-25W & R-26W
 SECTIONS 19 & 24
 JACKSON TOWNSHIP
 BOONE COUNTY

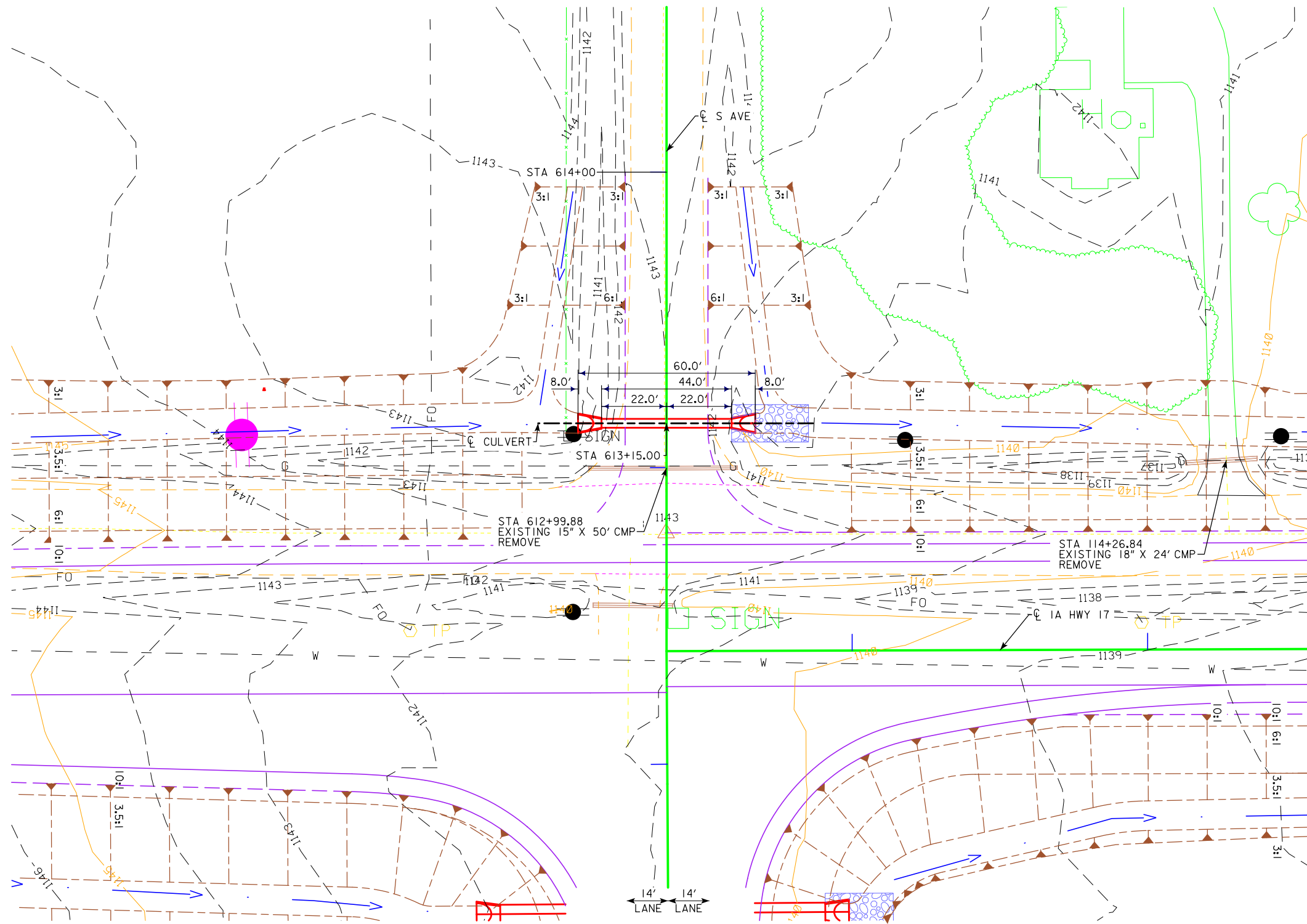

PLAT PLAN

DESIGN FOR 0° SKEW
36" X 44'
REINFORCED CONCRETE PIPE
 PLAT PLAN
 STA. 613+15.00 ϕ S AVE
 BOONE COUNTY
 IOWA DEPARTMENT OF TRANSPORTATION - HIGHWAY DIVISION
 DESIGN SHEET NO. 1 OF 1 FILE NO. 31460 DESIGN NO. _____

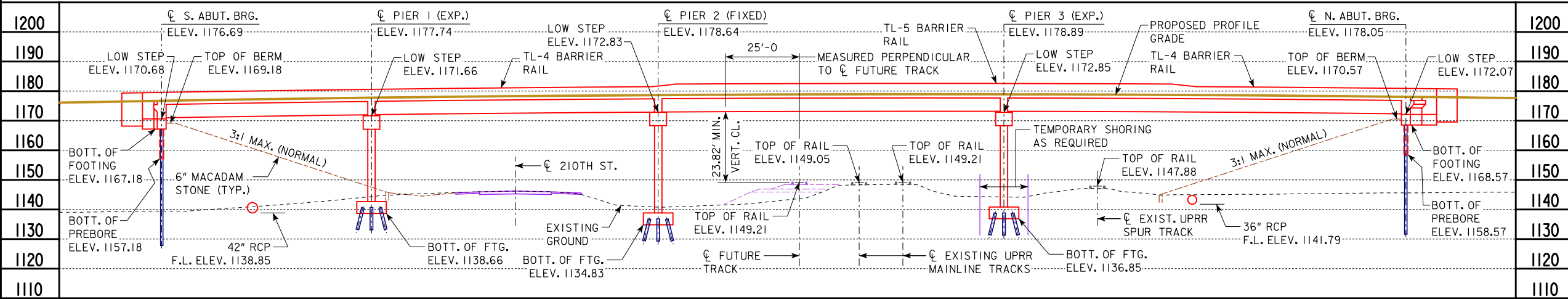

RAILROAD MILEPOST DATA

DOT CROSSING INVENTORY NUMBER: 190721W
 UNION PACIFIC RAILROAD COMPANY MILEPOST: 0199.430
 MILEPOST INCREASING TOWARD WEST

UTILITIES LEGEND:

- TV - CABLE TV - MEDIACOM
- FO - FIBER OPTIC - CENTURYLINK
- W - WATER - XENIA RURAL WATER
- SAN. - SANITARY SEWER - XENIA RURAL WATER
- E2 - ELECTRIC - STATE OF IOWA

LONGITUDINAL SECTION ALONG CL BRIDGE

TOP OF BRIDGE DECK AT CENTERLINE ROADWAY IS 0.03' BELOW THE PROFILE GRADE LINE TO ACCOUNT FOR THE PARABOLIC CROWN.

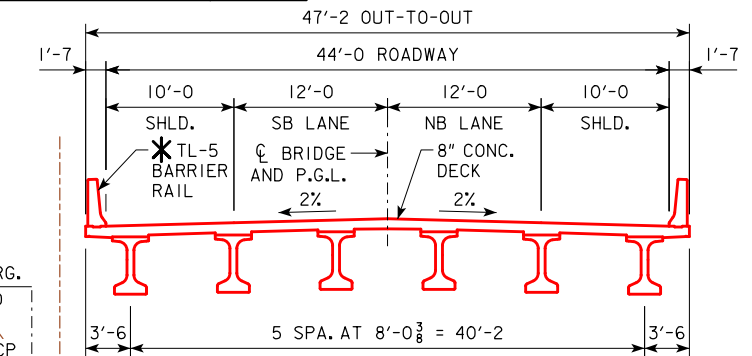

BRIDGE CROSS SECTION

(LOOKING NORTH)
 BTD BEAMS
 * TRANSITION TO TL-4 BARRIER AT 10:1 SLOPE OUTSIDE UPRR ROW AND 25' BEYOND CL SPUR TRACK.

IA 17 TRAFFIC ESTIMATE

2015 AADT	3,800	V.P.D.
2035 AADT	4,500	V.P.D.
2035 DHV	-	V.P.H.
TRUCKS	12	%
TOTAL DESIGN ESALS	-	

210TH STREET TRAFFIC ESTIMATE

2015 AADT	1,800	V.P.D.
2035 AADT	700	V.P.D.
2035 DHV	-	V.P.H.
TRUCKS	12	%
TOTAL DESIGN ESALS	-	

PRELIMINARY

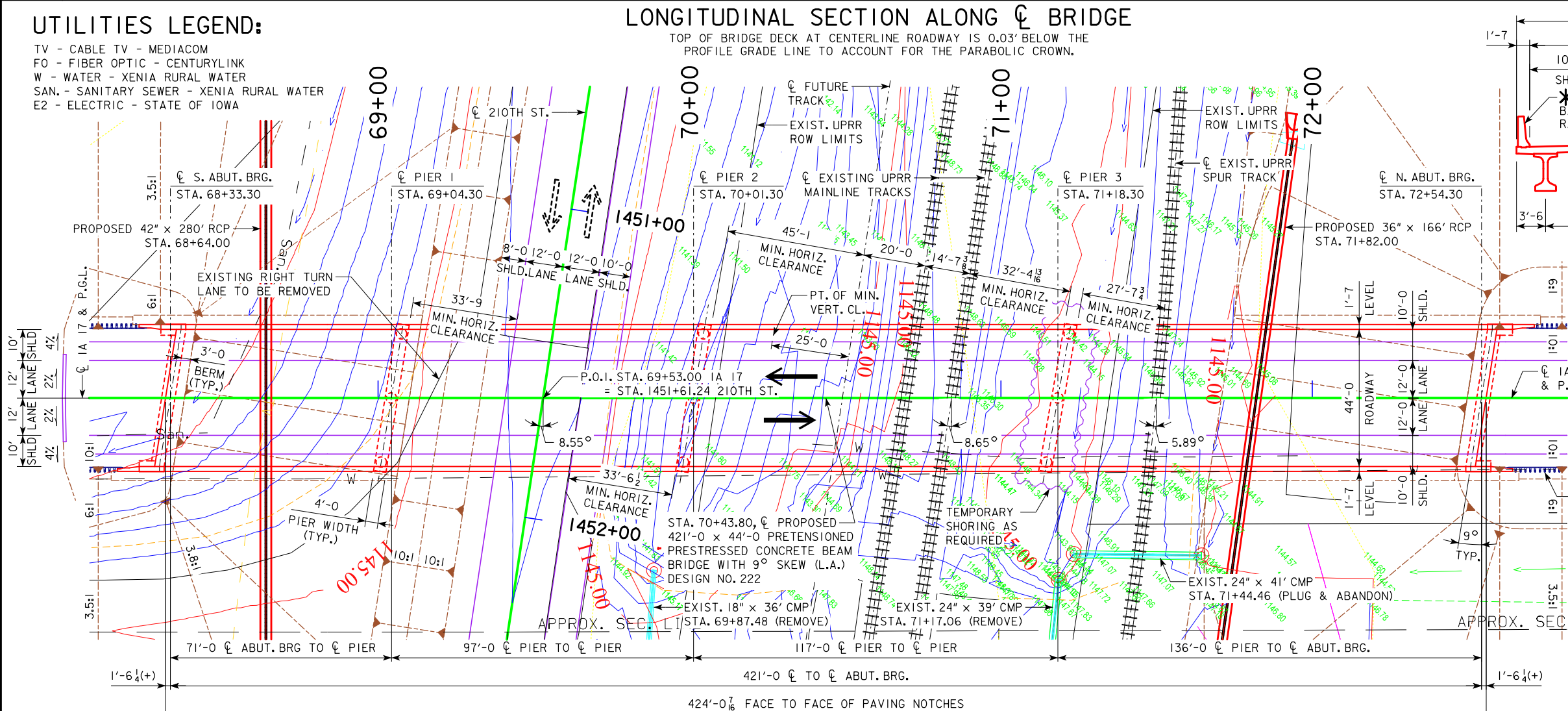

SITUATION PLAN



NOTES:

- ALL OFFSETS ARE MEASURED FROM CL OF IA 17 U.N.O.
- ALL DIMENSIONS ARE IN FEET UNLESS OTHERWISE NOTED.
- PIER TYPE - FRAME PIER
- PIERS EXEMPT FROM VEHICULAR COLLISION FORCE DESIGN.
- PIER 3 SHALL HAVE A PIER PROTECTION WALL.
- BEAM TYPE - BTD BEAMS, DEPTH = 4'-6.
- TL-4 & TL-5 BARRIER PROPOSED.
- NO AESTHETIC TREATMENTS ARE INTENDED DURING FINAL DESIGN.
- ABUTMENT SLOPES TO BE CONFIRMED DURING FINAL DESIGN.

LOCATION

IA 17 OVER U.P.R.R. & 210TH ST.
 T-84N R-25W
 SECTION 30
 JACKSON TOWNSHIP
 BOONE COUNTY
 FHWA NO. 701055
 FRA. NO. 190721W
 LATITUDE 42.052103°
 LONGITUDE -93.815794°

MINIMUM VERTICAL CLEARANCE

OVERHEAD STATION = 70+26.84, OFFSET 20.08' LT.
 OVERHEAD ELEVATION = 1178.40
 DEPTH OF SUPERSTRUCTURE = 5.33
 UNDERPASS STATION = 3310+11.61, OFFSET 59.63' LT.
 UNDERPASS ELEVATION = 1149.25
 MINIMUM VERTICAL CLEARANCE = 23.82'

PROPOSED PROFILE GRADE

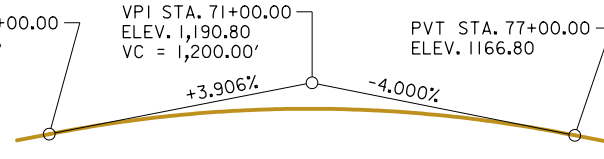

421'-0" x 44'-0" PRETENSIONED PRESTRESSED CONCRETE BEAM BRIDGE

DESIGN FOR 9° SKEW (L.A.)
 SPANS (71'-0, 97'-0, 117'-0, 136'-0) (BTD BEAMS)
 STATION 70+43.80
 BOONE COUNTY
 IOWA DEPARTMENT OF TRANSPORTATION - HIGHWAY DIVISION
 DESIGN SHEET NO. 1 OF 3 FILE NO. 31460 DESIGN NO. 222

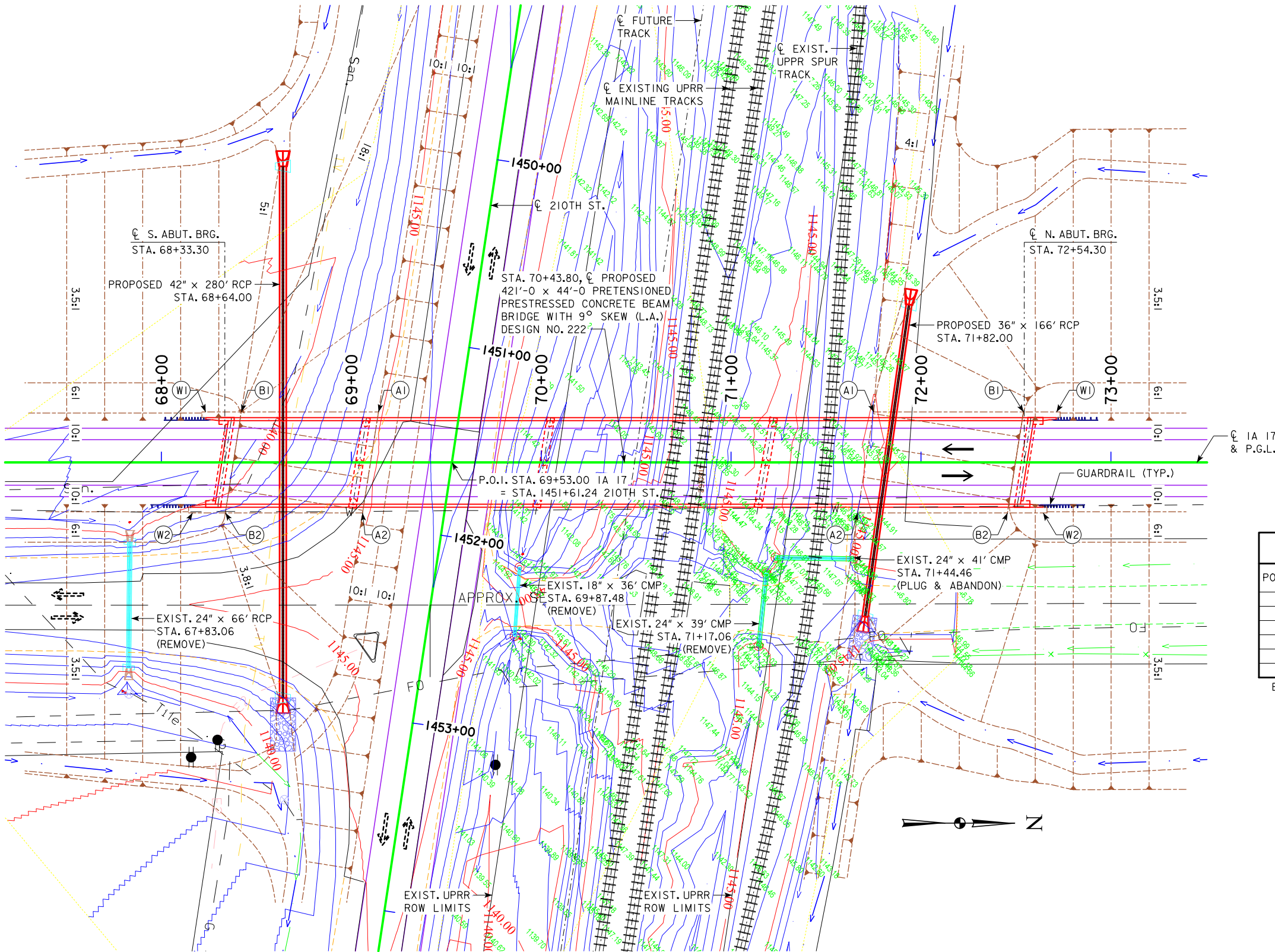

ESTIMATED QUANTITIES		
DESCRIPTION	LOCATION	QUANTITY
MACADAM STONE SLOPE PROTECTION	SOUTH ABUT.	465.9 SQ. YDS.
MACADAM STONE SLOPE PROTECTION	NORTH ABUT.	515.6 SQ. YDS.
TOTAL		981.5 SQ. YDS.

FOR DETAILS, SEE STANDARD SHEET 1006D.

ITEMS TO BE INCLUDED IN "MACADAM STONE SLOPE PROTECTION":
 EXCAVATING, SHAPING AND COMPACTING
 ENGINEERING FABRIC
 MACADAM STONE
 4" x 6" TREATED TIMBER EDGING
 1/2" φ STEEL PINS (OR REBARS)
 POROUS BACKFILL OR GRANULAR SUBBASE BACKFILL AT
 FRONT FACE ABUTMENT FOOTING

BERM SLOPE LOCATION TABLE						
POINTS	SOUTH ABUTMENT			NORTH ABUTMENT		
	STATION	OFFSET	ELEV.	STATION	OFFSET	ELEV.
A1	69+14.30	26.58' LT.	1145.71	71+75.04	26.58' LT.	1145.00
A2	69+05.88	26.58' RT.	1145.51	71+66.62	26.58' RT.	1144.84
B1	68+42.07	26.58' LT.	1169.18	72+53.95	26.58' LT.	1170.57
B2	68+33.65	26.58' RT.	1169.18	72+45.53	26.58' RT.	1170.57
W1	68+23.28	26.58' LT.	1175.96	72+71.28	26.58' LT.	1177.30
W2	68+16.32	26.58' RT.	1175.83	72+64.32	26.58' RT.	1177.38

BERM SLOPE ELEVATIONS REFLECT THE GRADING SURFACE

UTILITIES LEGEND:
 TV - CABLE TV - MEDIACOM
 FO - FIBER OPTIC - CENTURYLINK
 W - WATER - XENIA RURAL WATER
 SAN. - SANITARY SEWER - XENIA RURAL WATER
 E2 - ELECTRIC - STATE OF IOWA

SITE PLAN
 ALL DIMENSIONS ARE IN FEET UNLESS OTHERWISE NOTED

PRELIMINARY

DESIGN FOR 9° SKEW (L.A.)

421'-0 x 44'-0 PRETENSIONED PRESTRESSED CONCRETE BEAM BRIDGE

SPANS (71'-0, 97'-0, 117'-0, 136'-0) (BTD BEAMS)

SITE PLAN

STATION 70+43.80 FEBRUARY, 2019

BOONE COUNTY

IOWA DEPARTMENT OF TRANSPORTATION - HIGHWAY DIVISION

DESIGN SHEET NO. 2 OF 3 FILE NO. 31460 DESIGN NO. 222



TOP OF RAIL ELEVATIONS
(STATIONS INCREASE WITH MILEPOST INCREASE - INCREASING TOWARD WEST)

UPRR TRACKS								
ALIGNMENT: SOUTH MAIN LINE			ALIGNMENT: NORTH MAIN LINE			ALIGNMENT: SPUR TRACK		
STATION	S. RAIL ELEV.	N. RAIL ELEV.	STATION	S. RAIL ELEV.	N. RAIL ELEV.	STATION	S. RAIL ELEV.	N. RAIL ELEV.
2300+00	1144.60	1144.58	3300+00	1144.65	1144.67	4300+00	1142.98	1142.92
2301+00	1145.10	1145.08	3301+00	1145.12	1145.13	4301+00	1143.61	1143.55
2302+00	1145.54	1145.48	3302+00	1145.56	1145.55	4302+00	1144.11	1144.12
2303+00	1145.96	1145.89	3303+00	1145.96	1145.94	4303+00	1144.82	1144.87
2304+00	1146.65	1146.41	3304+00	1146.35	1146.29	4304+00	1145.19	1145.29
2305+00	1146.88	1146.86	3305+00	1146.78	1146.80	4305+00	1145.50	1145.52
2306+00	1147.29	1147.28	3306+00	1147.21	1147.20	4306+00	1146.18	1146.14
2307+00	1147.66	1147.67	3307+00	1147.74	1147.66	4307+00	1146.76	1146.75
2308+00	1148.10	1148.09	3308+00	1148.20	1148.18	4308+00	1147.23	1147.25
2309+00	1148.64	1148.65	3309+00	1148.68	1148.67	4309+00	1147.67	1147.63
① 2310+00	1149.03	1149.05	① 3310+00	1149.20	1149.21	① 4310+00	1147.88	1147.86
2311+00	1149.56	1149.56	3311+00	1149.72	1149.71	4311+00	1148.21	1148.26
2312+00	1150.17	1150.12	3312+00	1150.16	1150.17	4312+00	1148.82	1148.87
2313+00	1150.67	1150.56	3313+00	1150.56	1150.53	4313+00	1149.23	1149.23
2314+00	1151.19	1150.97	3314+00	1150.93	1150.90	4314+00	1149.55	1149.46
2315+00	1151.63	1151.63	3315+00	1151.26	1151.23	4315+00	1150.03	1149.89
2316+00	1152.10	1152.09	3316+00	1151.59	1151.51	4316+00	1150.47	1150.35
2317+00	1152.52	1152.45	3317+00	1152.00	1151.92	4317+00	1150.92	1150.83
2318+00	1152.81	1152.72	3318+00	1152.39	1152.23	4318+00	1151.32	1151.24
2319+00	1153.08	1152.98	3319+00	1152.74	1152.66	4319+00	1151.61	1151.58
2320+00	1153.42	1153.33	3320+00	1153.05	1153.01	4320+00	1151.88	1151.84

① EXISTING TRACK STA. AT ϕ BRIDGE.

GENERAL SHORING NOTES:

- ALL DIMENSIONS ARE MEASURED PERPENDICULAR TO TRACK.
- PRIOR TO COMMENCING ANY WORK, THE CONTRACTOR SHALL SUBMIT FOR APPROVAL BY THE RAILROAD DETAILED PLANS INDICATING THE NATURE AND EXTENT OF THE TRACK PROTECTION SHORING PROPOSED. THE CONTRACTOR SHALL INSTALL THE TEMPORARY SHORING SYSTEM PER THE APPROVED PLANS. DESIGN OF THE TEMPORARY SHORING SYSTEM TO COMPLY WITH GUIDELINES FOR TEMPORARY SHORING.
- FOR EXCAVATIONS WHICH ENCRANCH INTO ZONE A OR B, SHORING PLANS SHALL BE ACCOMPANIED BY DESIGN CALCULATIONS. PLANS AND CALCULATIONS MUST BE SIGNED AND STAMPED BY A PROFESSIONAL ENGINEER REGISTERED IN THE STATE OF IOWA.

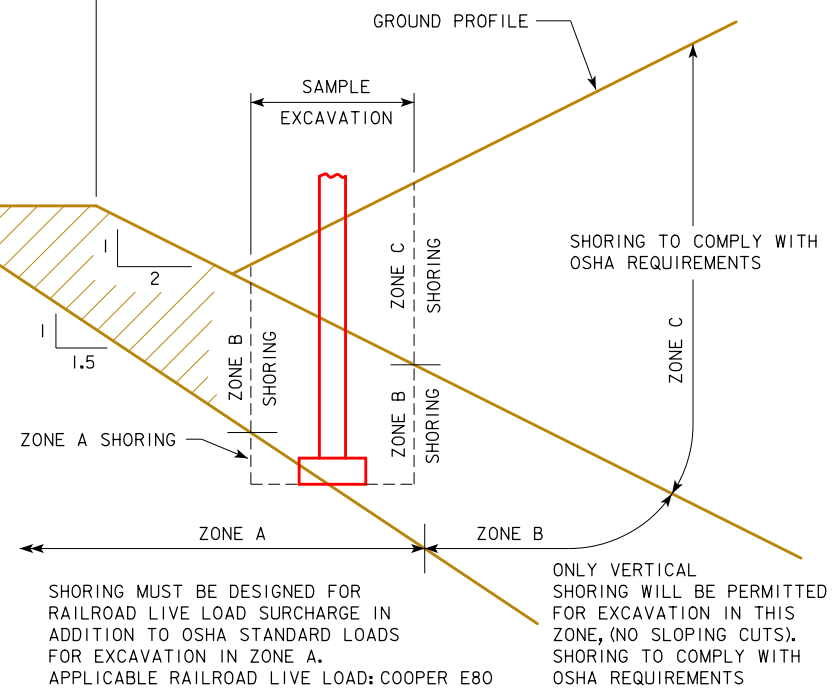

GENERAL EXCAVATION ZONES

SHORING MUST BE DESIGNED FOR RAILROAD LIVE LOAD SURCHARGE IN ADDITION TO OSHA STANDARD LOADS FOR EXCAVATION IN ZONE A. APPLICABLE RAILROAD LIVE LOAD: COOPER E80

ONLY VERTICAL SHORING WILL BE PERMITTED FOR EXCAVATION IN THIS ZONE, (NO SLOPING CUTS). SHORING TO COMPLY WITH OSHA REQUIREMENTS

RAILROAD GENERAL NOTES:

- RAILROAD REVIEW AND APPROVAL OF SHORING, ERECTION, DEMOLITION, AND FALSEWORK IS REQUIRED. ALLOW A MINIMUM OF FOUR WEEKS FOR THE REVIEW AND APPROVAL OF EACH SUBMITTAL.
- THE PROPOSED GRADE SEPARATION PROJECT SHALL NOT INCREASE THE QUANTITY AND/OR CHARACTERISTICS OF THE FLOW IN THE RAILROAD'S DITCHES AND/OR DRAINAGE STRUCTURES.
- THE ELEVATION OF THE EXISTING TOP-OF-RAIL PROFILE SHALL BE VERIFIED BEFORE BEGINNING CONSTRUCTION. ALL DISCREPANCIES SHALL BE BROUGHT TO THE ATTENTION OF THE RAILROAD PRIOR TO CONSTRUCTION.
- THE CONTRACTOR MUST SUBMIT A PROPOSED METHOD OF EROSION AND SEDIMENT CONTROL AND HAVE THE METHOD APPROVED BY THE RAILROAD.
- ALL SHORING SYSTEMS THAT IMPACT THE RAILROAD'S OPERATIONS AND/OR SUPPORTS THE RAILROAD'S EMBANKMENT SHALL BE DESIGNED AND CONSTRUCTED PER CURRENT RAILROAD GUIDELINES FOR TEMPORARY SHORING.
- ALL DEMOLITIONS WITHIN THE RAILROAD'S RIGHT-OF-WAY AND/OR DEMOLITION THAT MAY IMPACT THE RAILROAD'S TRACKS OR OPERATIONS SHALL BE IN COMPLIANCE WITH THE RAILROAD'S DEMOLITION GUIDELINES.
- ERECTION OVER THE RAILROAD'S RIGHT-OF-WAY SHALL BE DESIGNED TO CAUSE NO INTERRUPTION TO THE RAILROAD'S OPERATION, ENABLING THE TRACK(S) TO REMAIN OPEN TO TRAFFIC PER THE RAILROAD'S REQUIREMENTS.
- ALL CONSTRUCTION PHASING THAT MAY IMPACT THE RAILROAD OPERATIONS SHALL BE DESIGNED TO CAUSE NO INTERRUPTION TO THE RAILROAD'S OPERATION, ENABLING THE TRACK(S) TO REMAIN OPEN TO TRAFFIC PER THE RAILROAD'S REQUIREMENTS.
- FALSE-WORK CLEARANCES SHALL COMPLY WITH MINIMUM CONSTRUCTION CLEARANCES.
- ALL PERMANENT CLEARANCES SHALL BE VERIFIED BEFORE PROJECT CLOSING.
- FOR RAILROAD COORDINATION PLEASE REFER TO THE RAILROAD COORDINATION REQUIREMENTS AS PART OF SPECIAL PROVISIONS.

NOTE:
UPRR = UNION PACIFIC RAILROAD

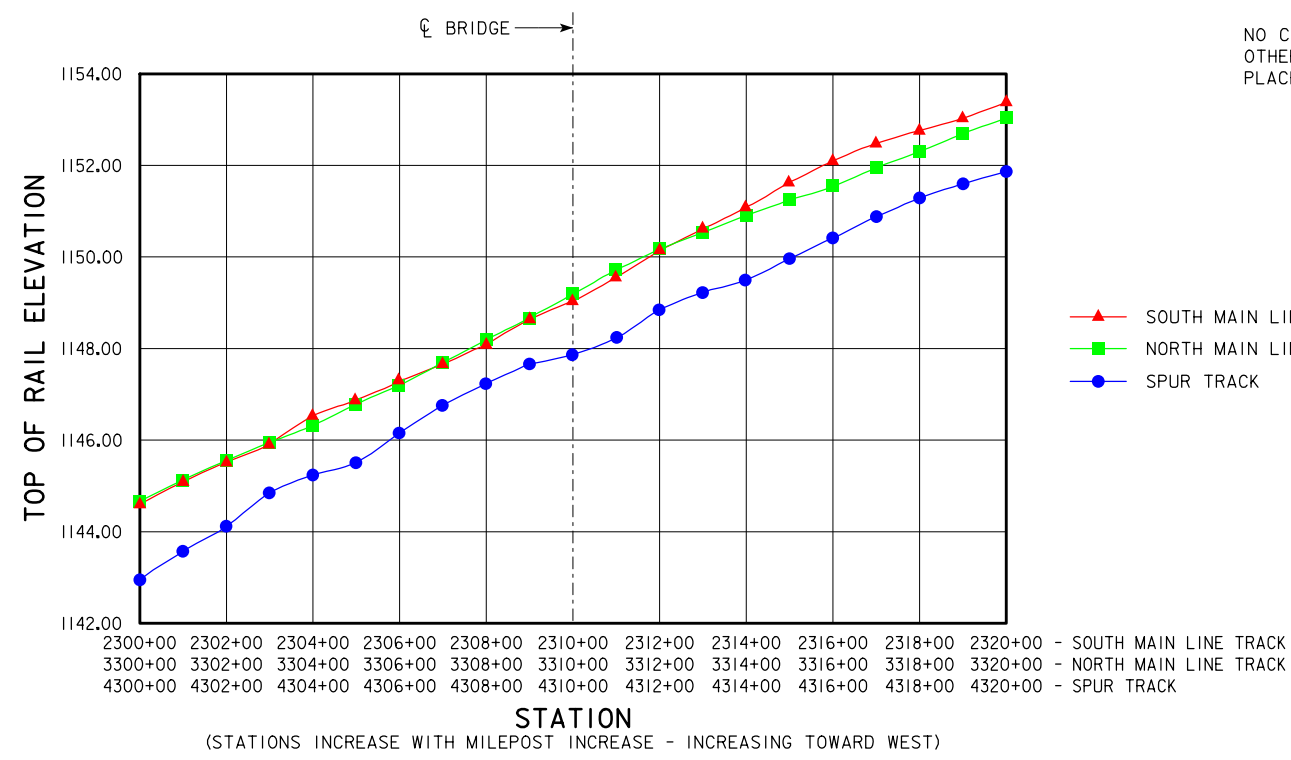

(STATIONS INCREASE WITH MILEPOST INCREASE - INCREASING TOWARD WEST)

UPRR TRACK PROFILES

NO CONSTRUCTION ACTIVITIES OR OTHER OBSTRUCTION SHALL BE PLACED WITHIN THESE LIMITS

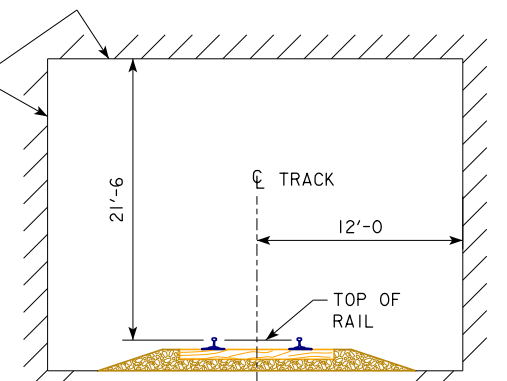

MINIMUM CONSTRUCTION CLEARANCE ENVELOPE
(NORMAL TO RAILROAD)

PRELIMINARY

DESIGN FOR 9° SKEW (L.A.)
421'-0 x 44'-0 PRETENSIONED PRESTRESSED CONCRETE BEAM BRIDGE
 SPANS (71'-0, 97'-0, 117'-0, 136'-0) (BTD BEAMS)
STANDARD RAILROAD INFORMATION
 STATION 70+43.80 FEBRUARY, 2019
BOONE COUNTY
 IOWA DEPARTMENT OF TRANSPORTATION - HIGHWAY DIVISION
 DESIGN SHEET NO. 3 OF 3 FILE NO. 31460 DESIGN NO. 222



LINE STYLE LEGEND OF CROSS SECTION SHEETS (ROAD)

- · — · — · — Existing Ground Line
- Proposed Template
- Proposed Topsoil Placement
- · · · · Additional Topsoil Removal
- Subgrade Treatment
- Granular Shoulder
- Pavement
- · · · · Existing Pipe\RCB
- Proposed Pipe\RCB
- Proposed Dike
- All Elements Associated with Proposed Entrances

LINE STYLE LEGEND OF CROSS SECTION SHEETS (SOILS)

- TOPSOIL —— Topsoil (Class 10)
- Slope Dressing Only
- CL 10 —— Class 10 Materials
- SEL LO —— Select Loams And Clay-Loams
- SEL SA —— Select Sand
- UNS A —— Unsuitable Type A Disposal
- UNS B —— Unsuitable Type B Disposal
- UNS C —— Unsuitable Type C Disposal
- SHALE —— Shale
- WASTE —— Waste
- B&W LS —— Broken and Weathered Rock
- ROCK —— Solid Rock
- BLDRS —— Boulders

Note: All layer lines and descriptions identify layers above the line.
 Note: Vertical or near vertical lines connecting soil layers at edges of cross sections are only for the purpose of calculating template quantities and do not depict soil stratification.

SYMBOL LEGEND OF CROSS SECTION SHEETS

- Existing ROW
|
Existing Right-of-Way Limit
- Proposed ROW
|
Proposed Right-of-Way Limit
- Temporary ROW
|
Temporary Right-of-Way Limit

Note: Horizontal locations of utilities are shown for information only. Vertical locations are not accurate.

**CROSS SECTION
LEGEND AND SYMBOL
INFORMATION SHEET**

(COVERS SHEET SERIES W, X, Y, & Z)

IA 17

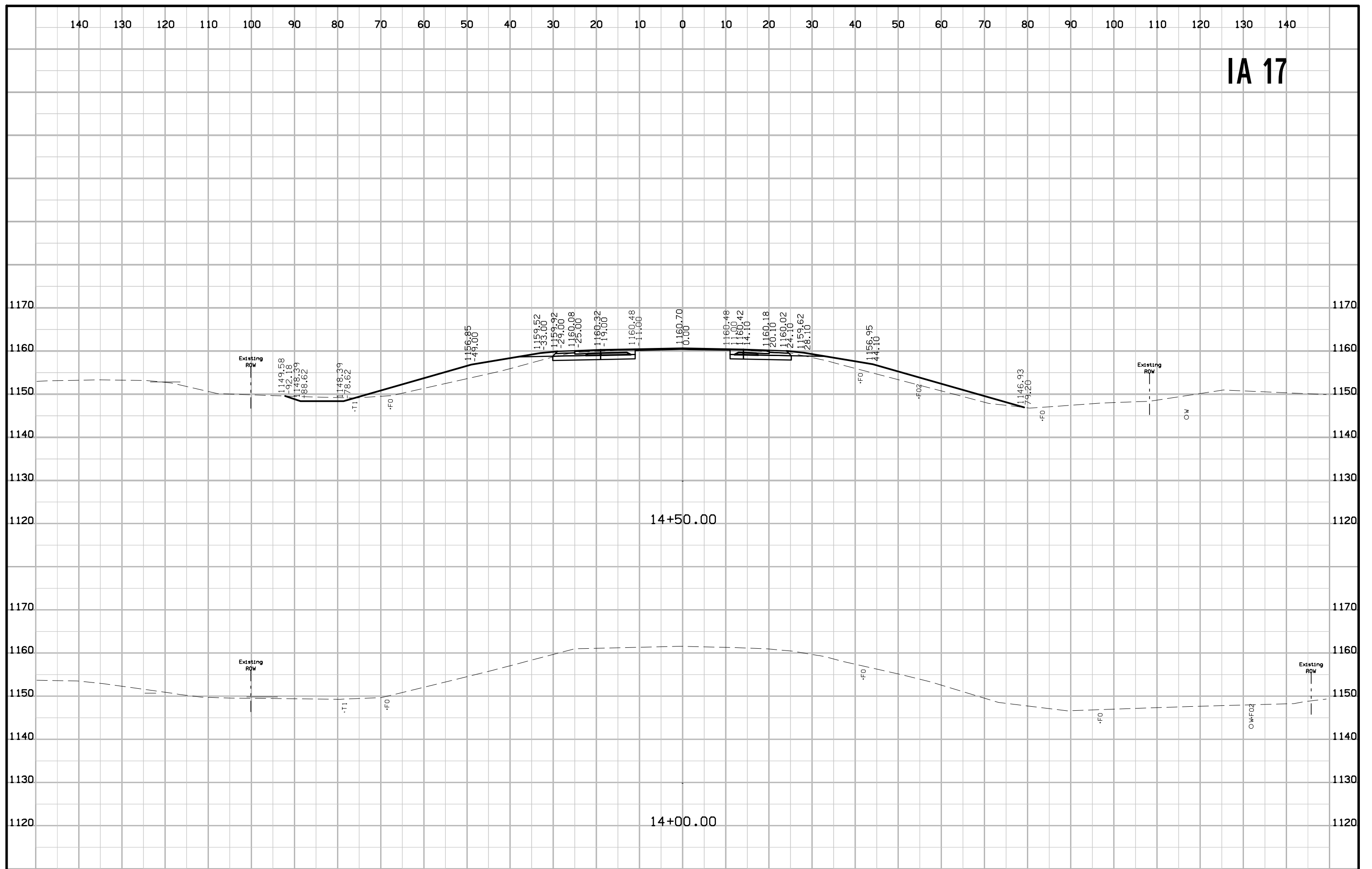

IA 17

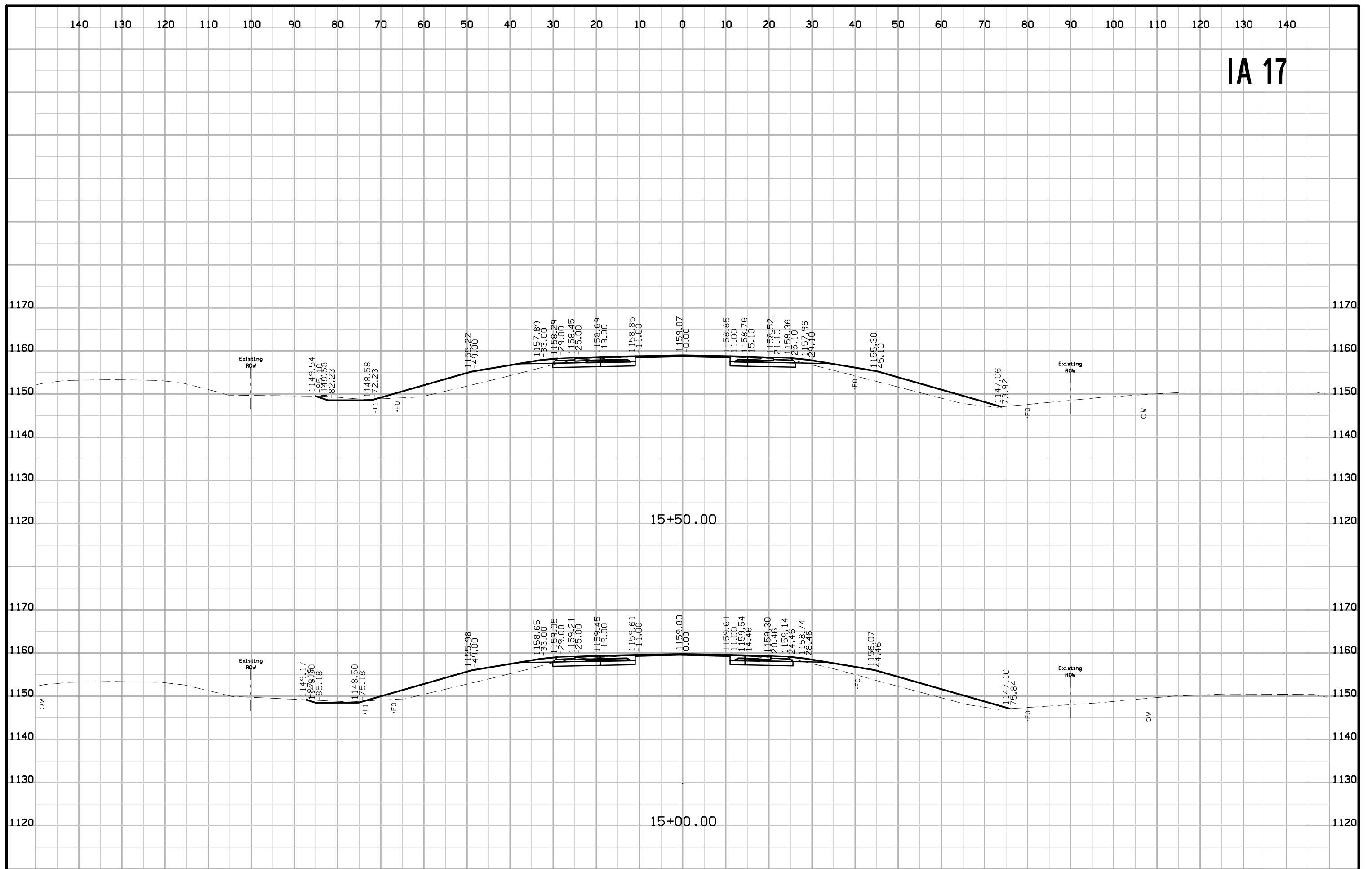

IA 17

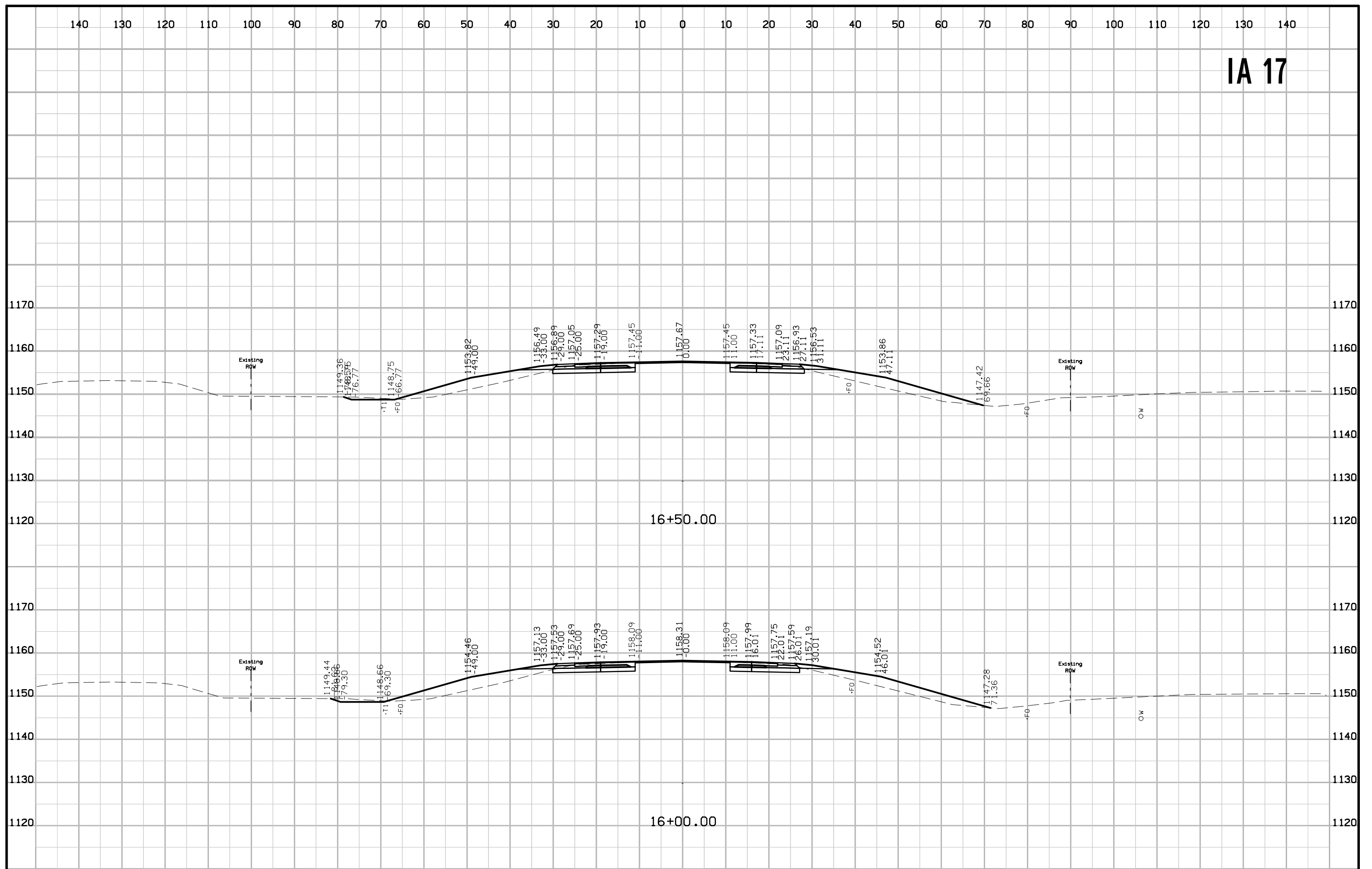

IA 17

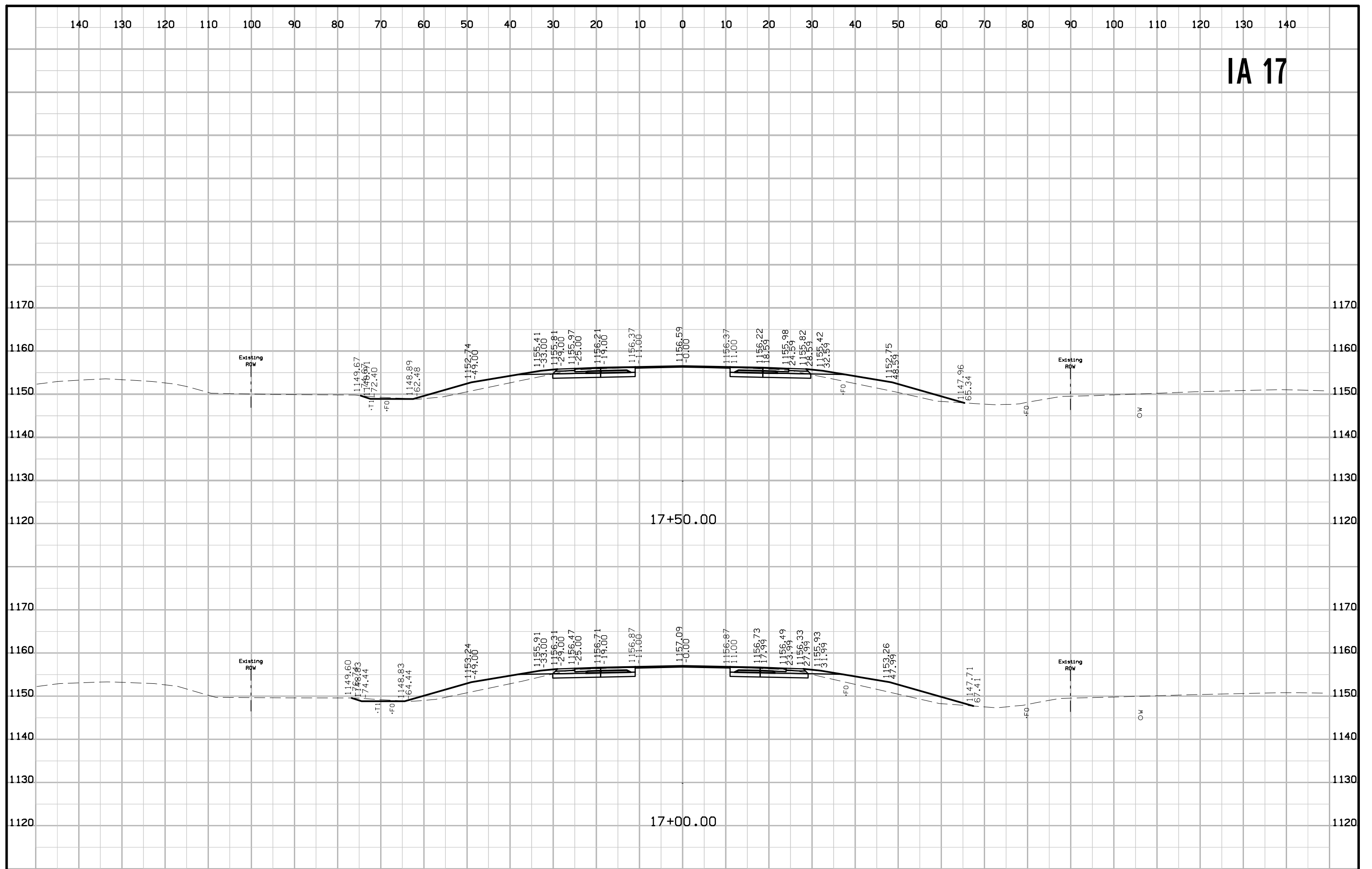

IA 17

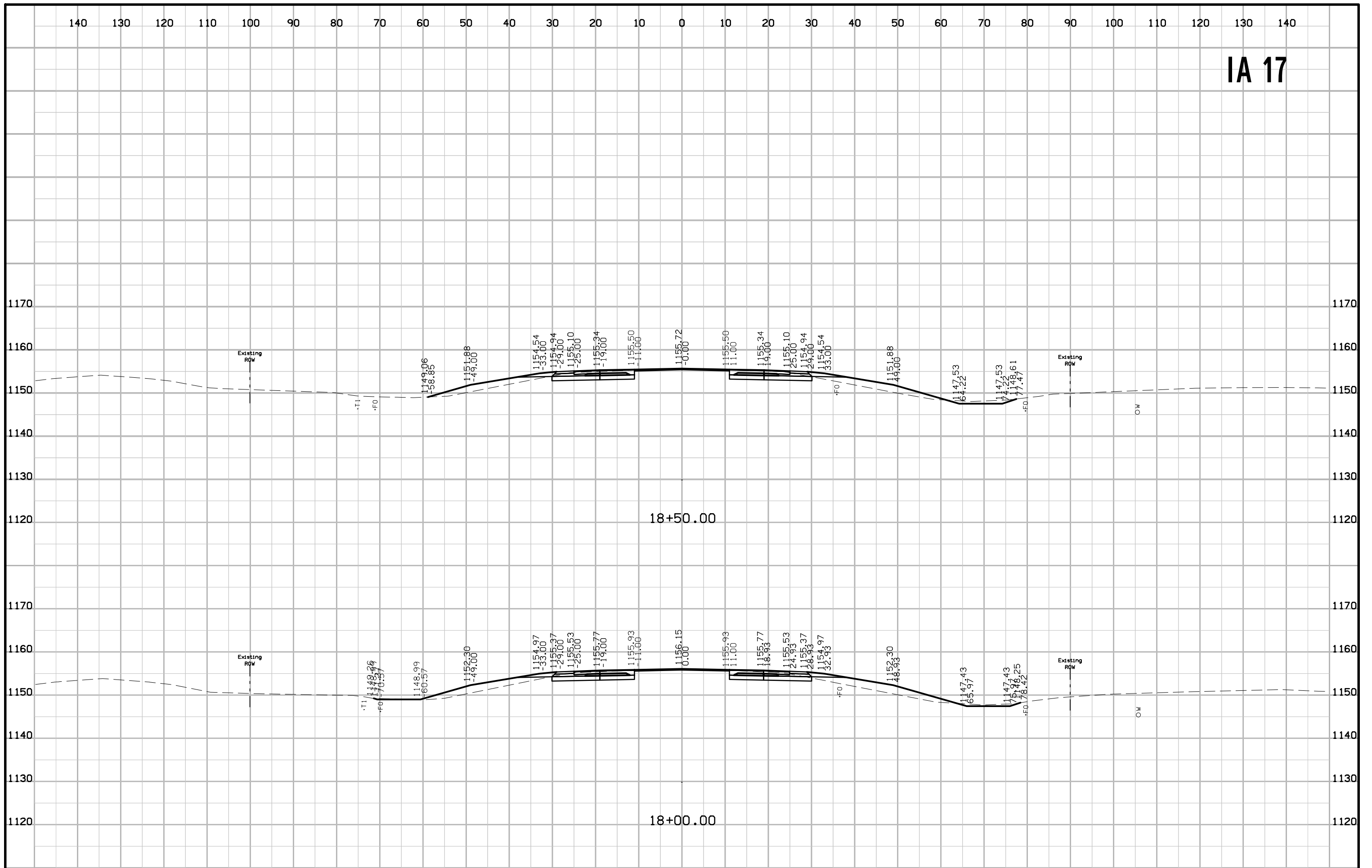

IA 17

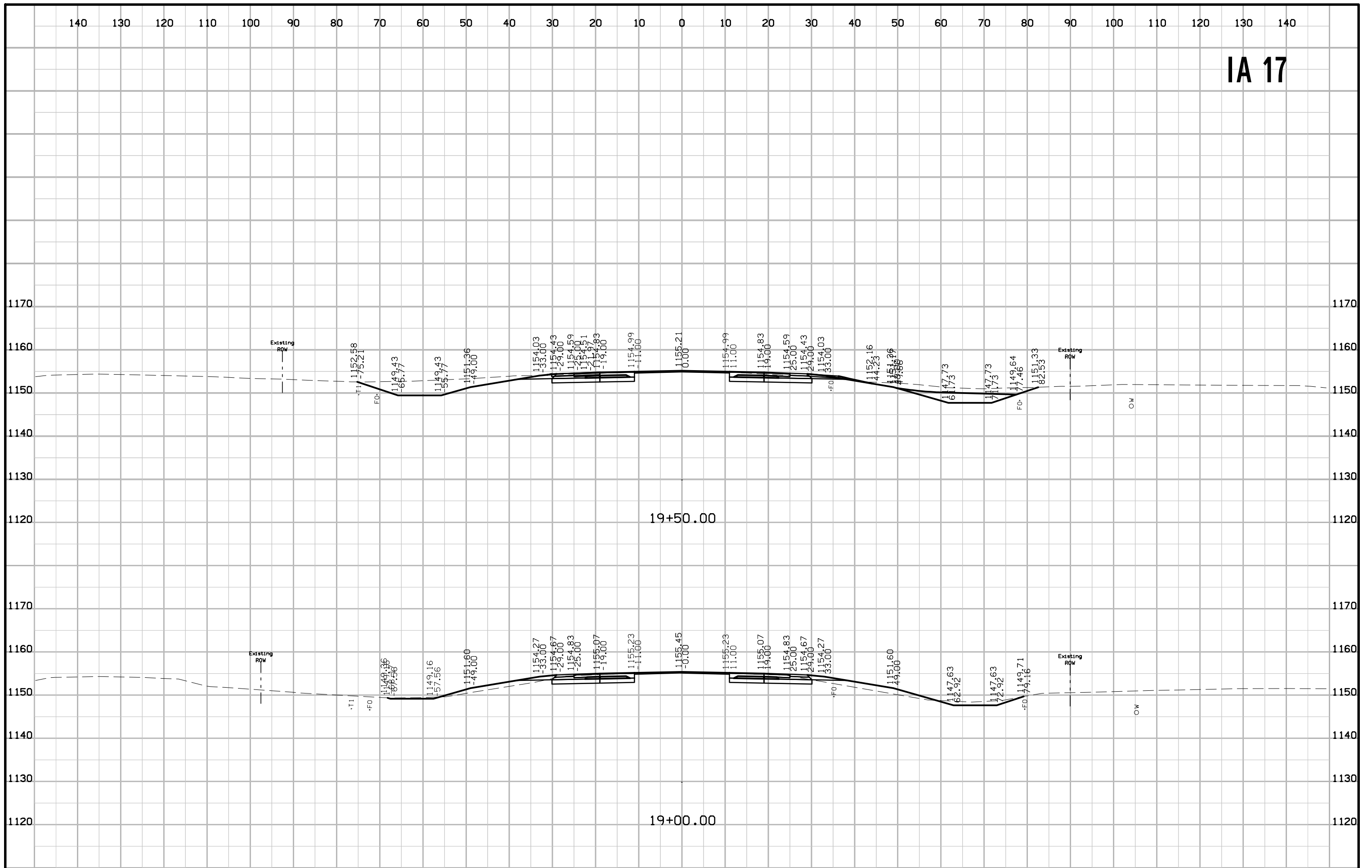

IA 17

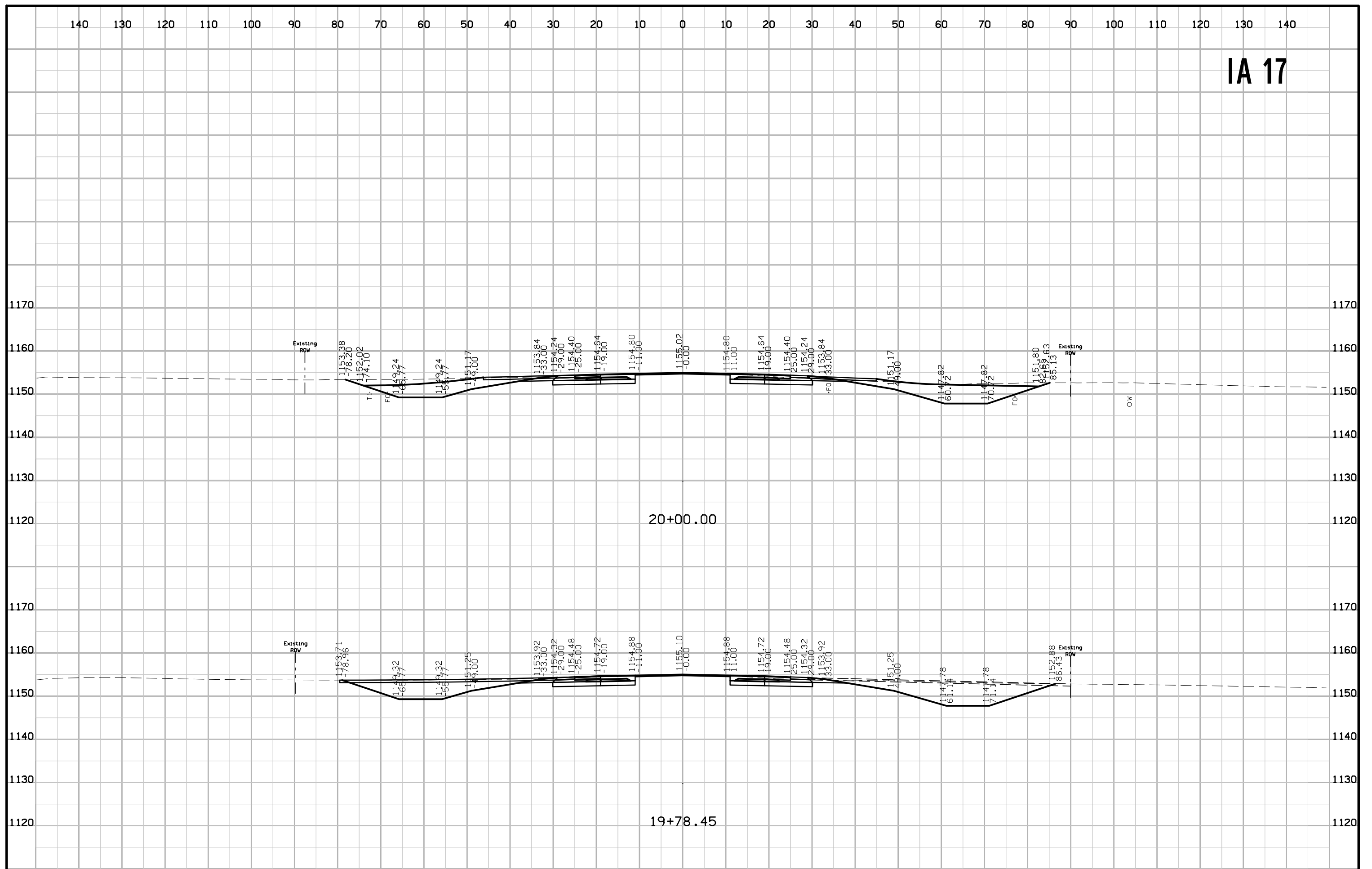

IA 17

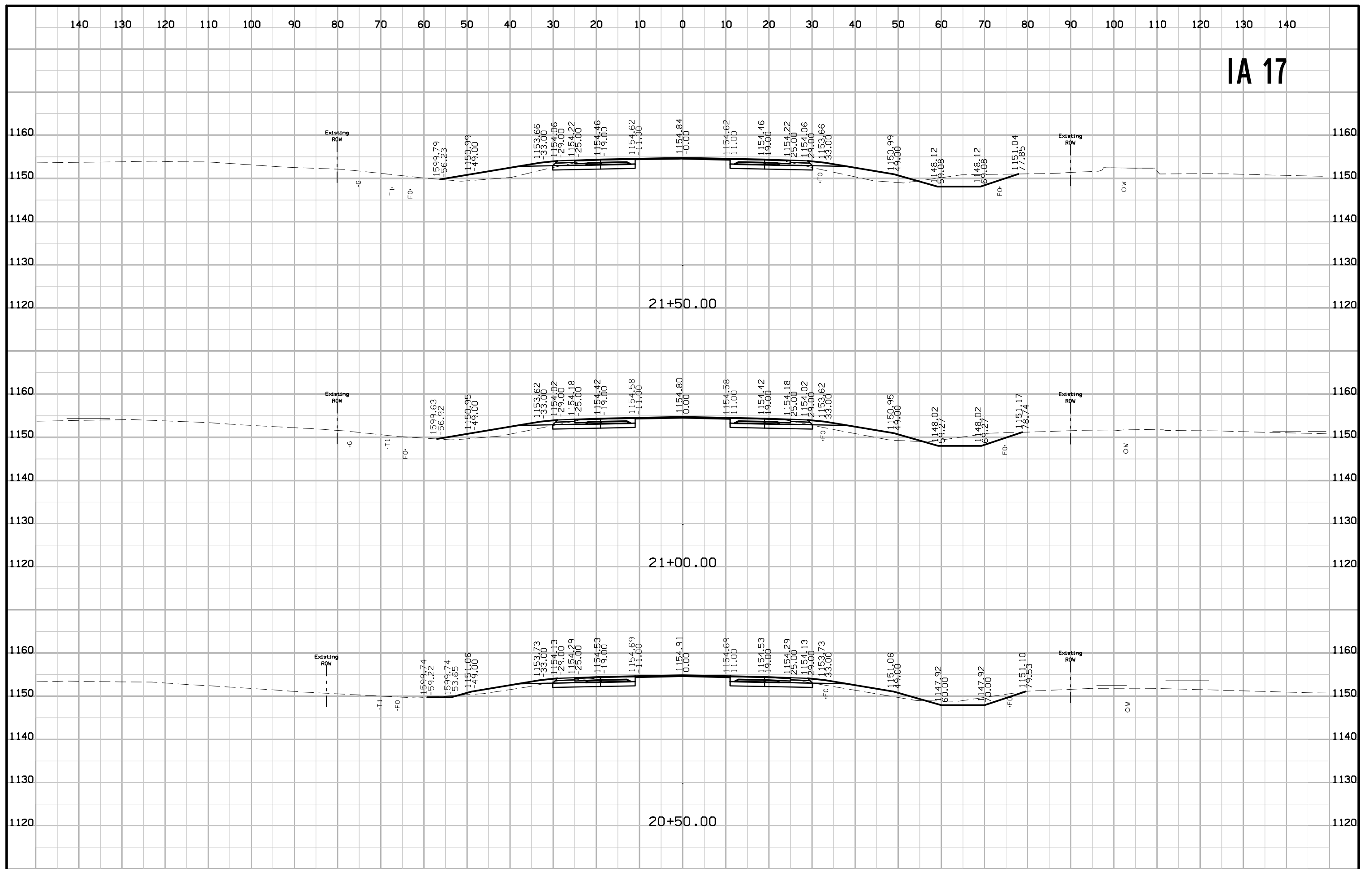

IA 17

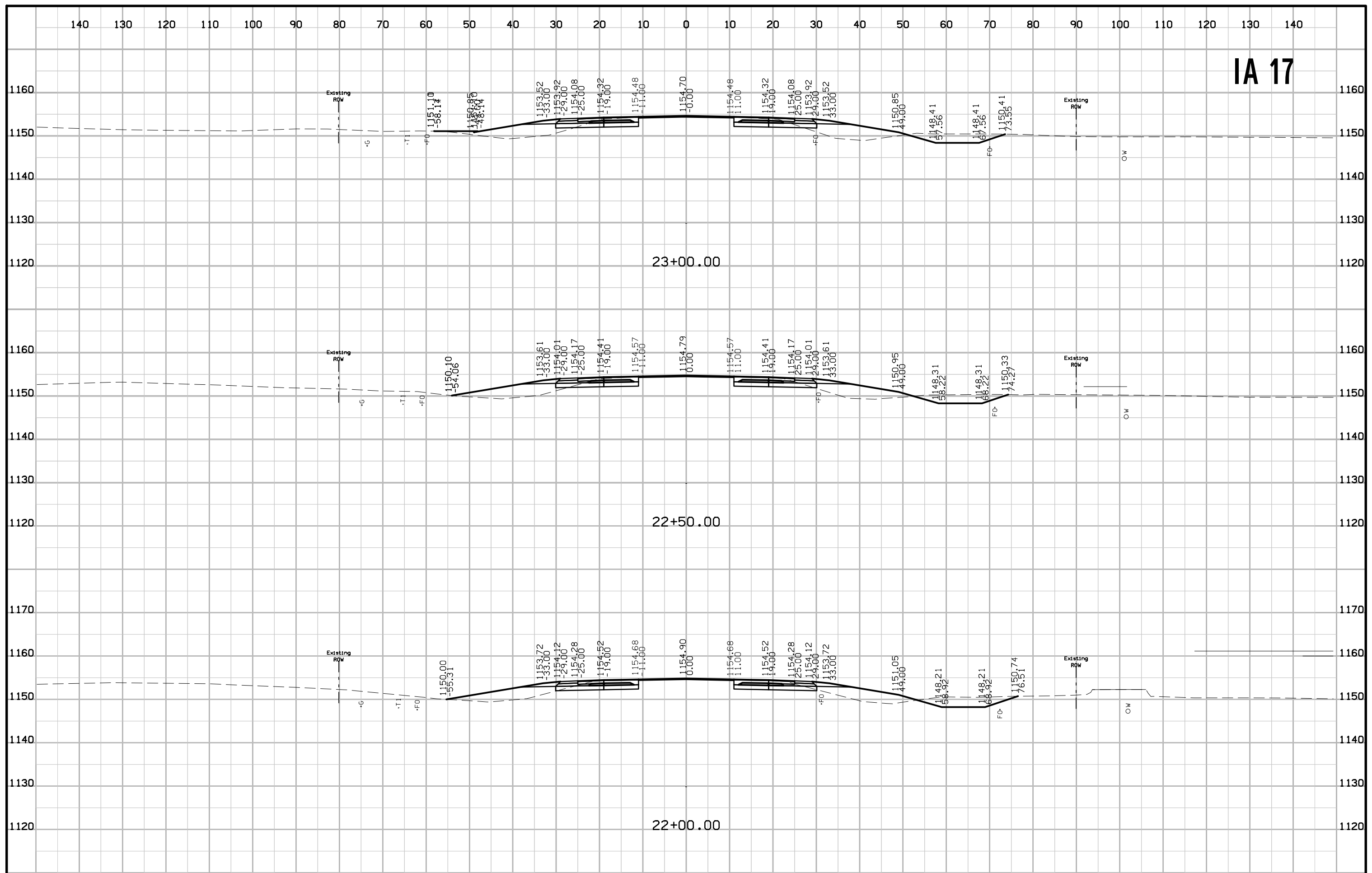

IA 17

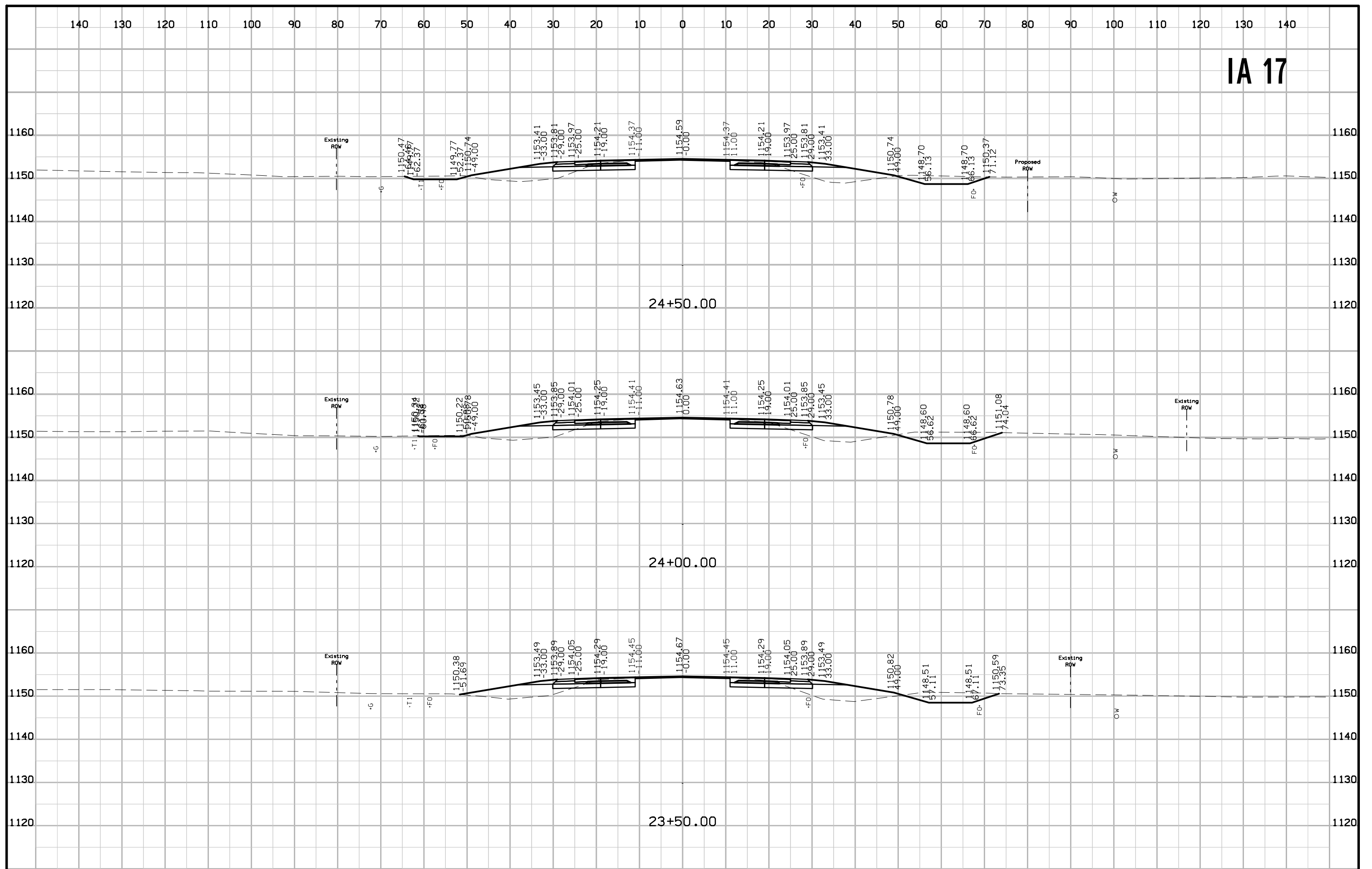

IA 17

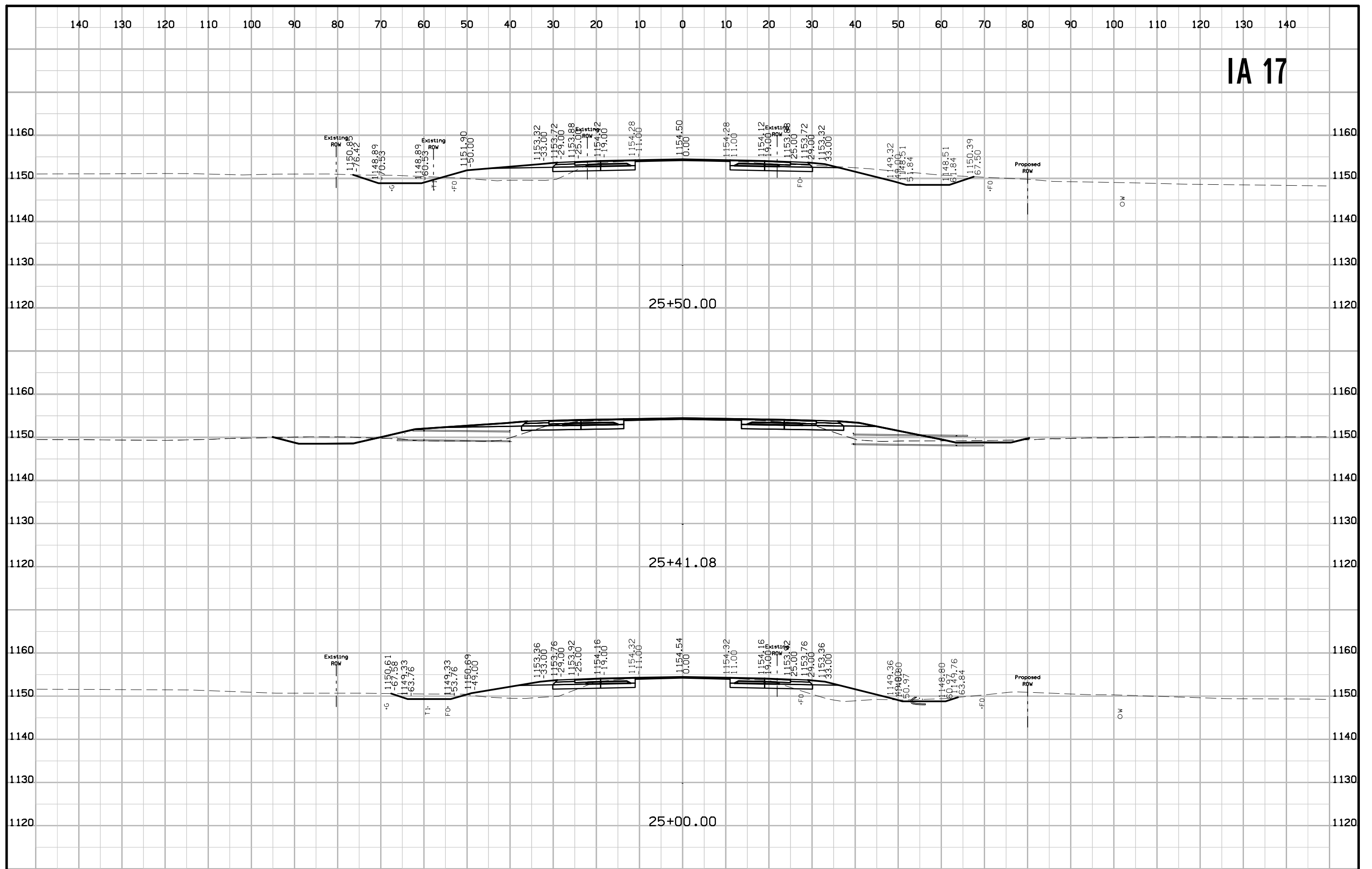

IA 17

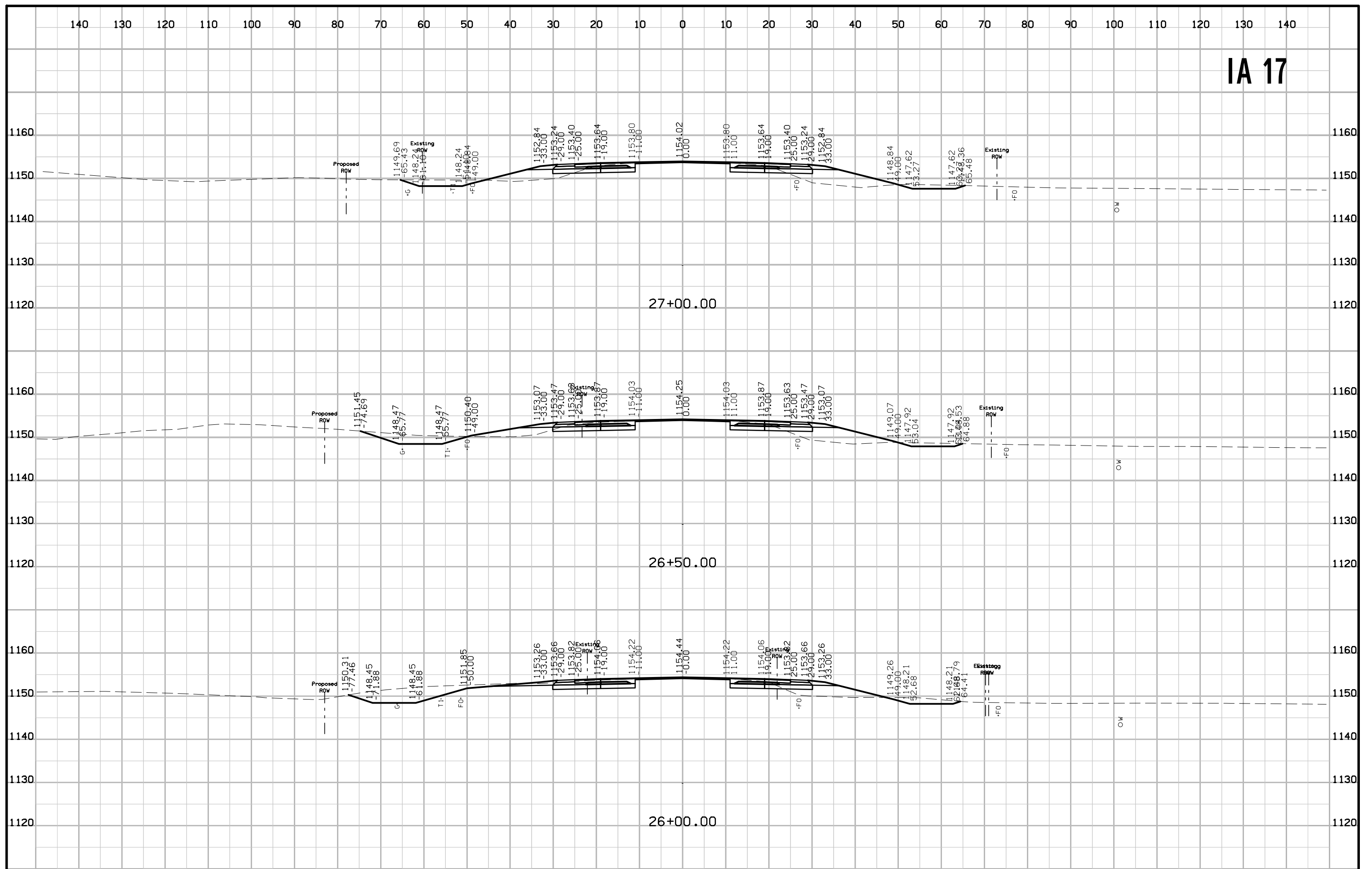

IA 17

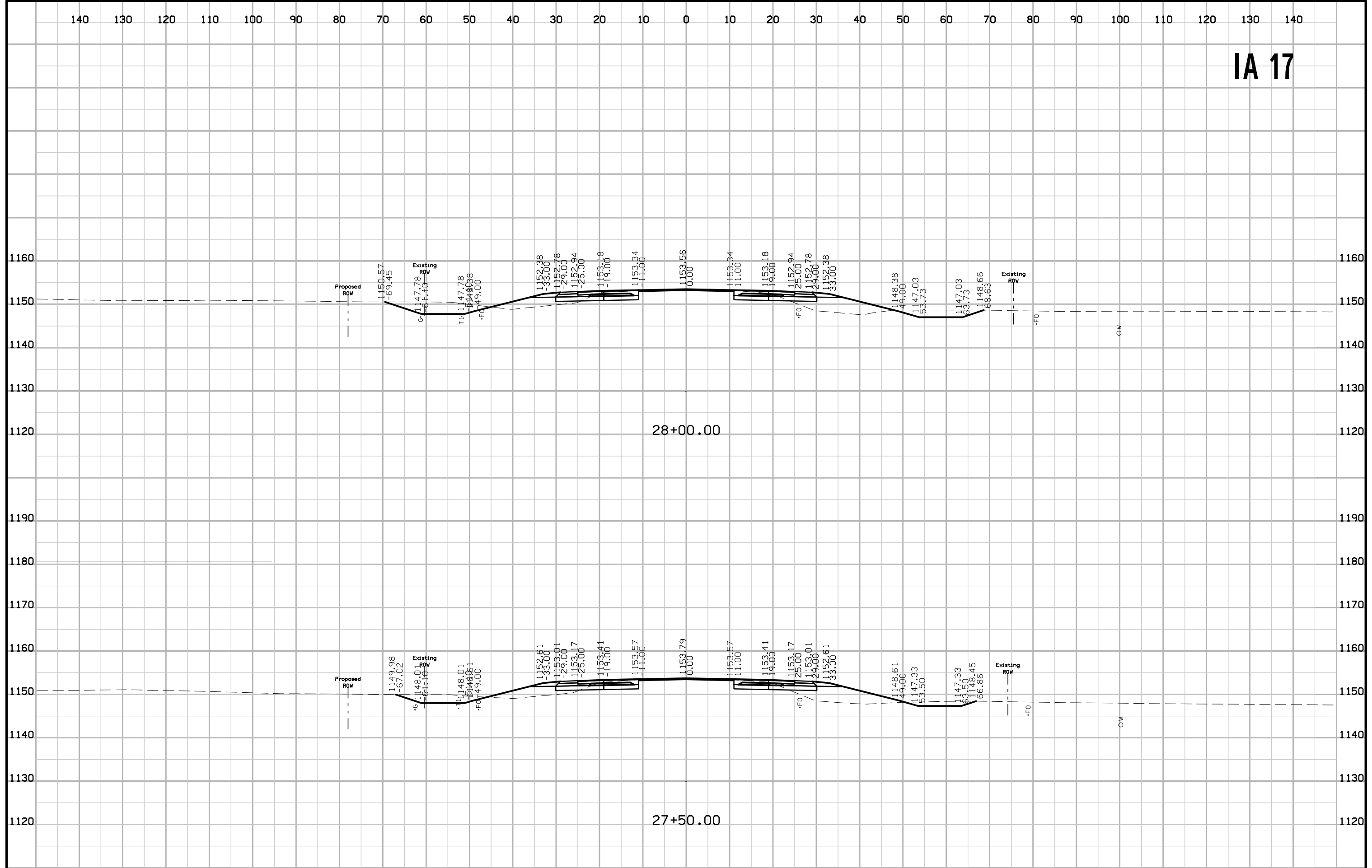

IA 17

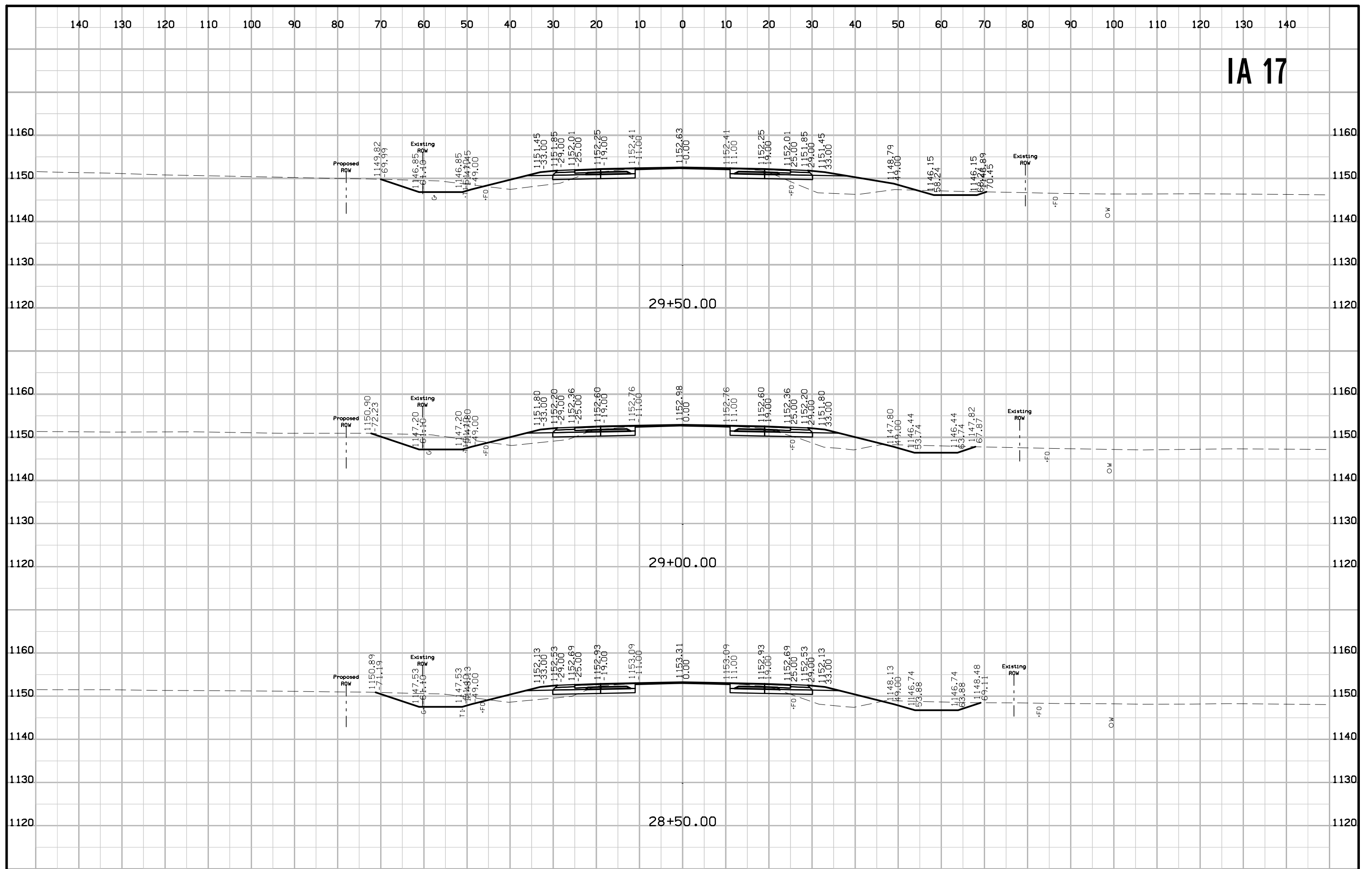

IA 17

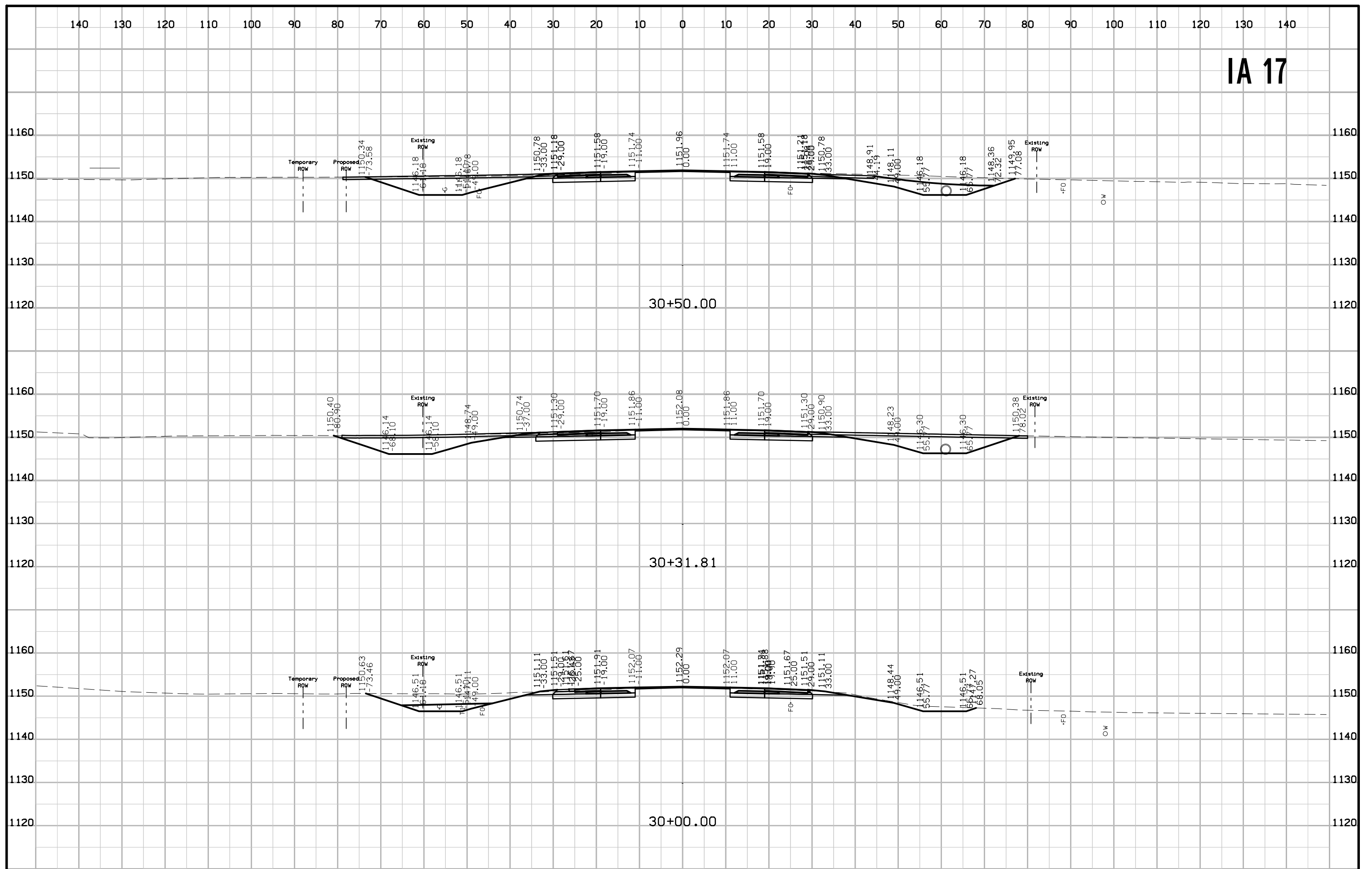

IA 17

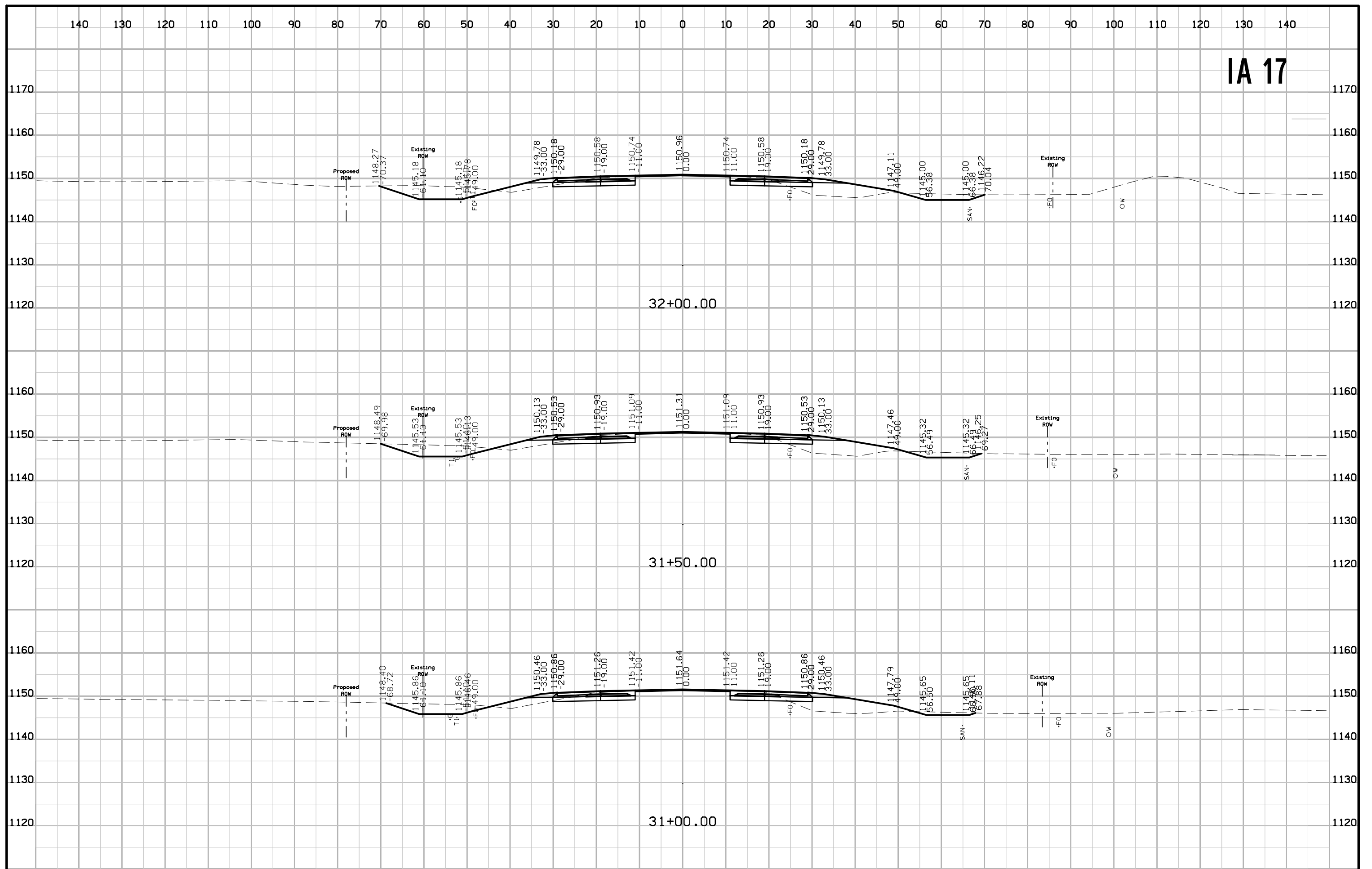

IA 17

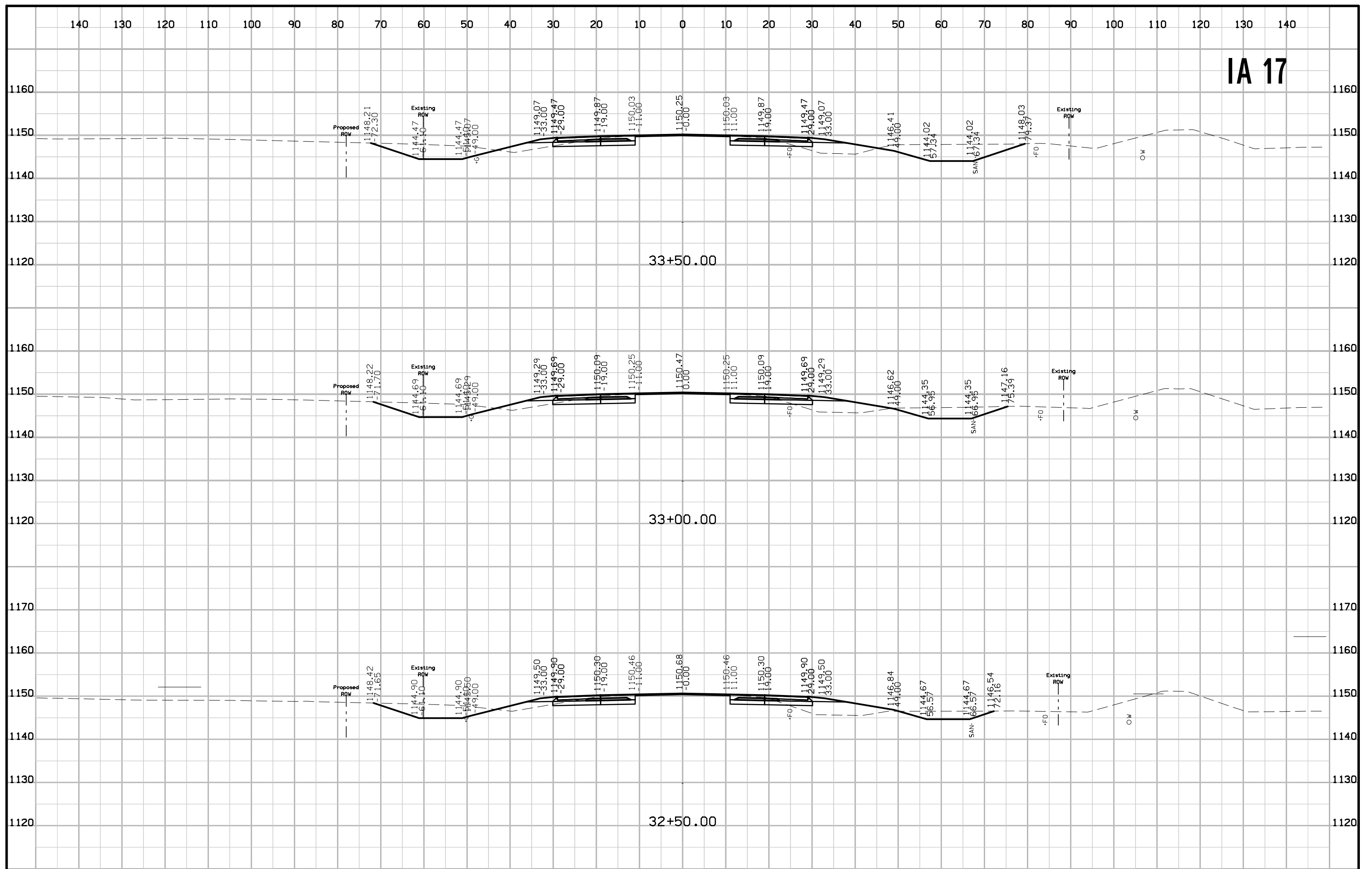

IA 17

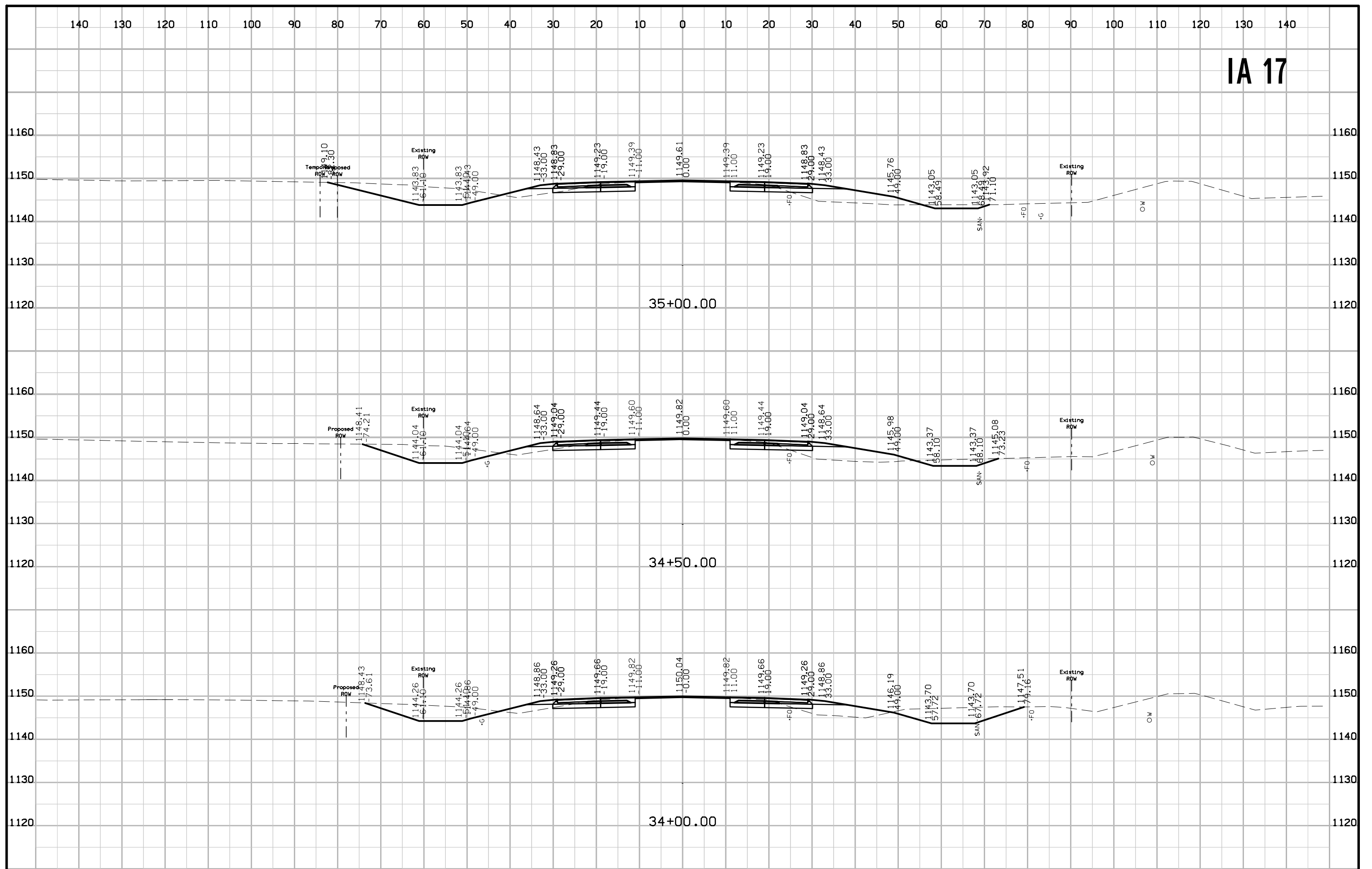

IA 17

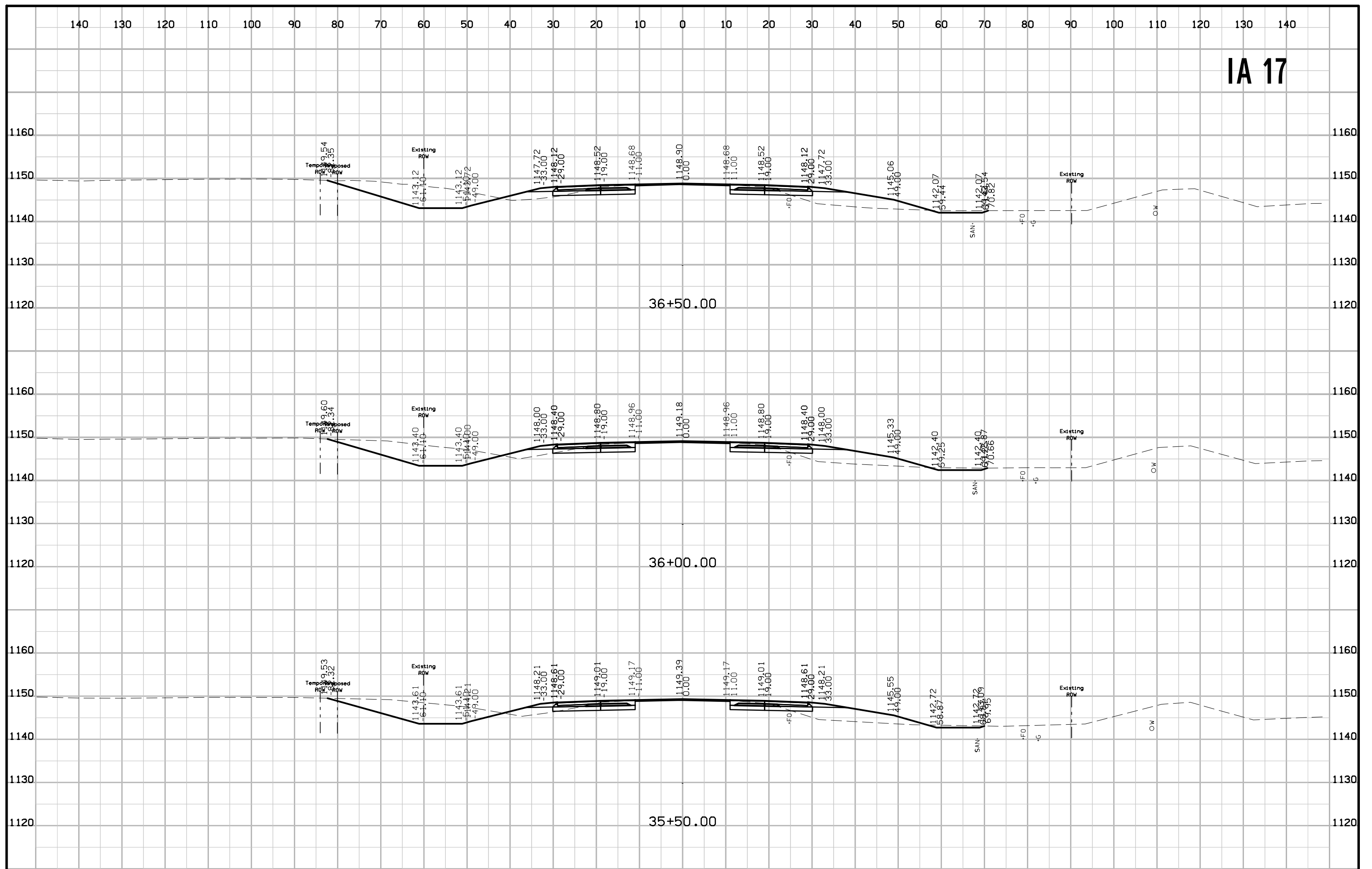

IA 17

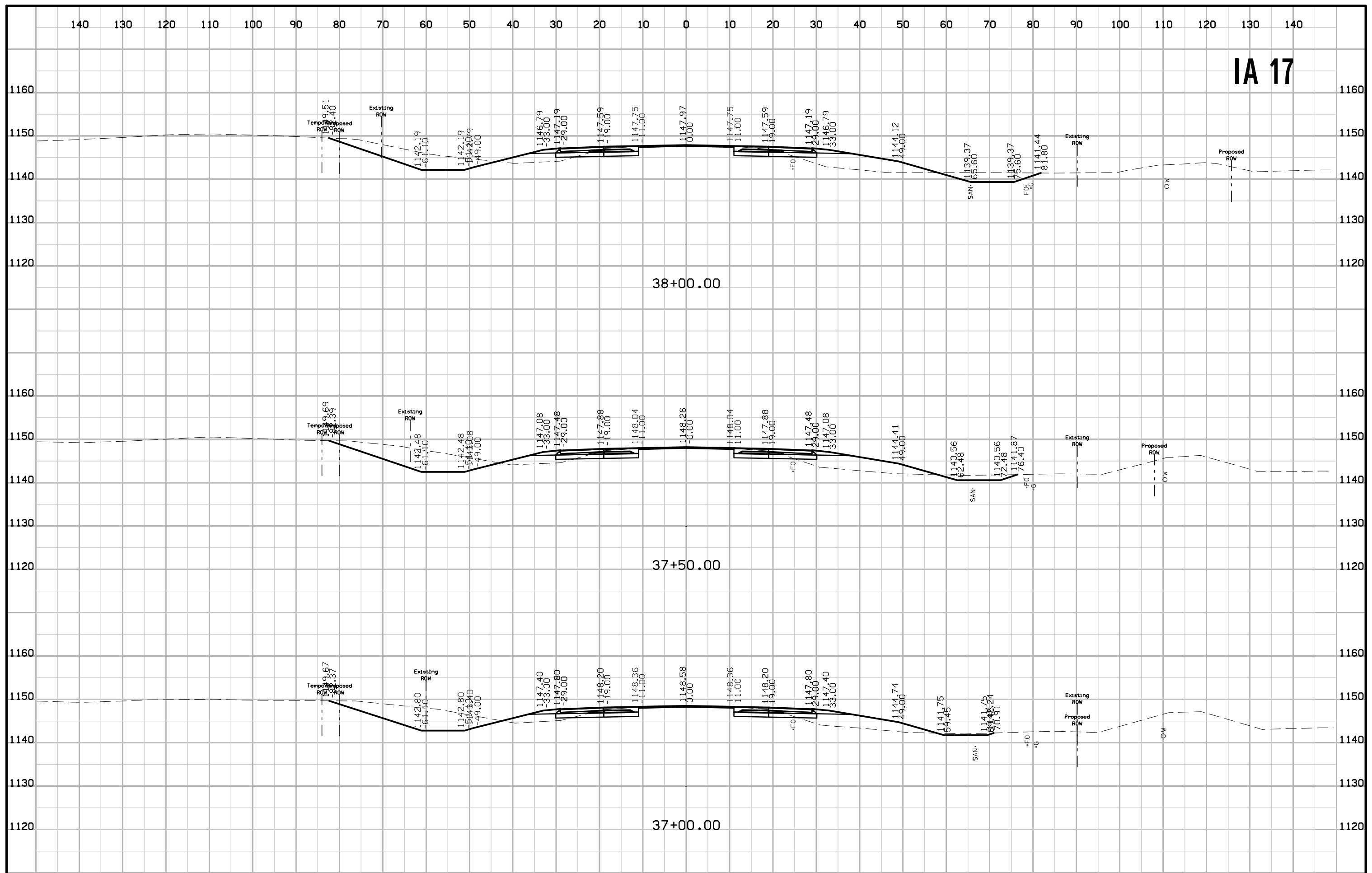

IA 17

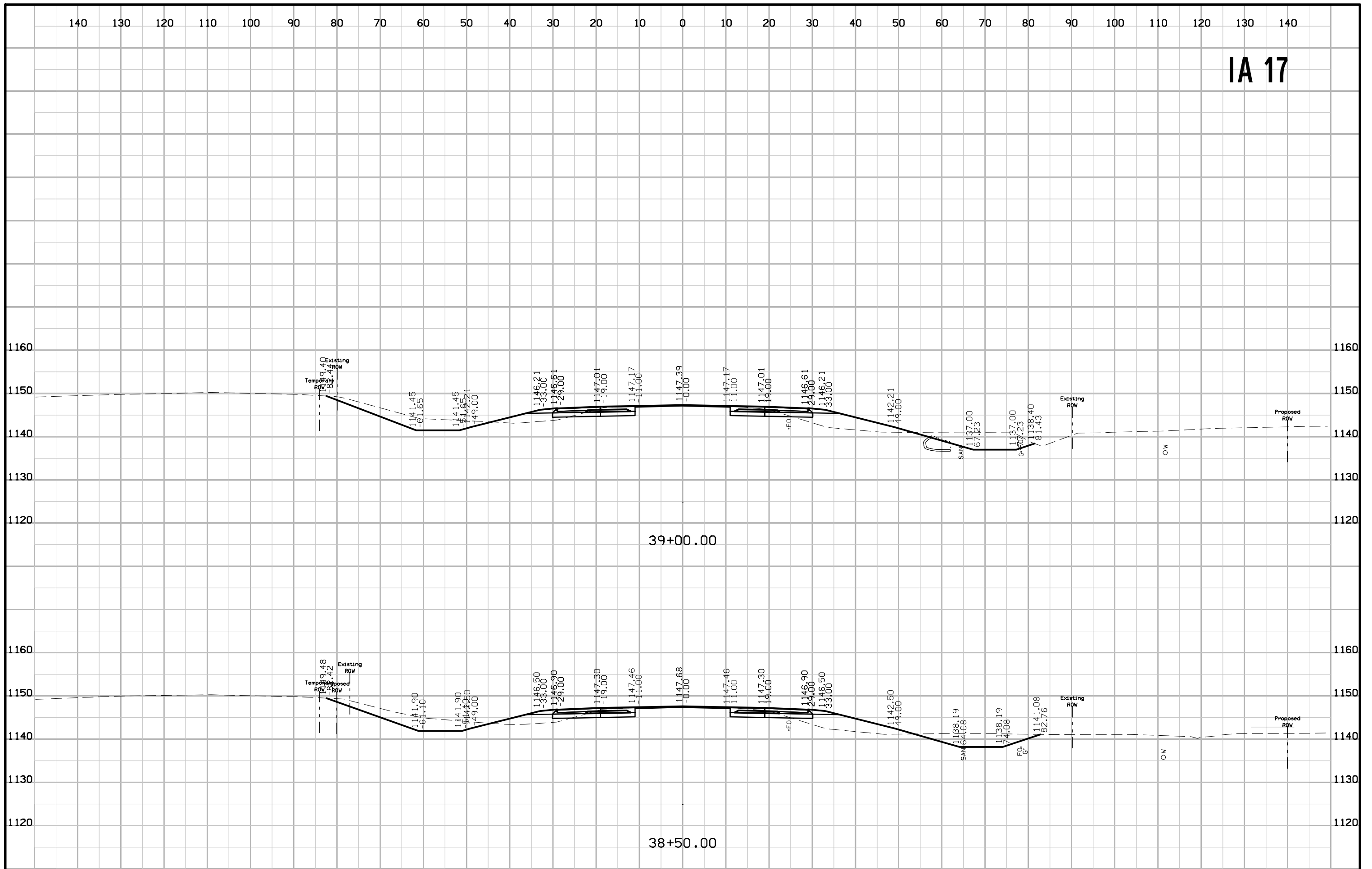

IA 17

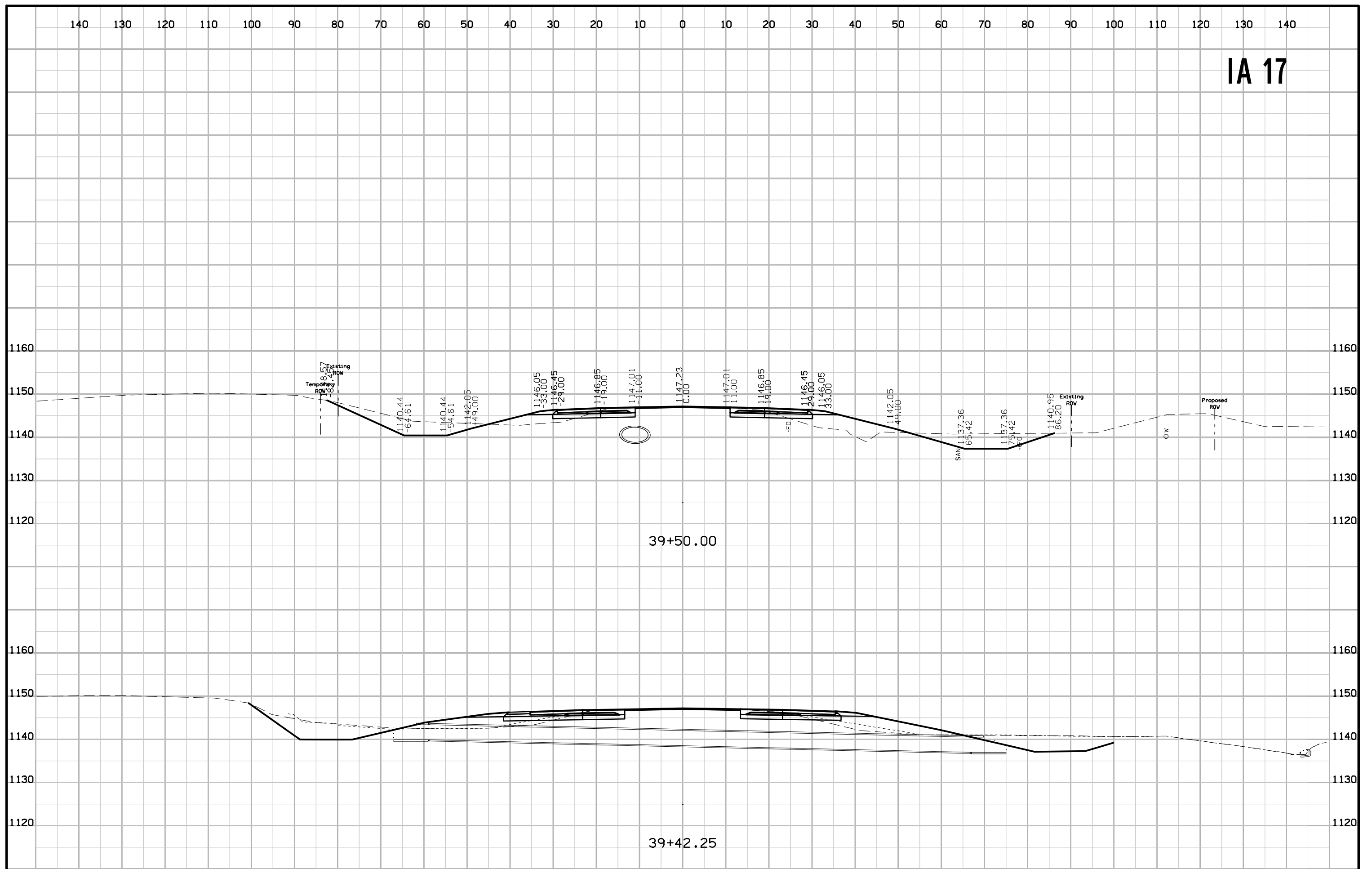

IA 17

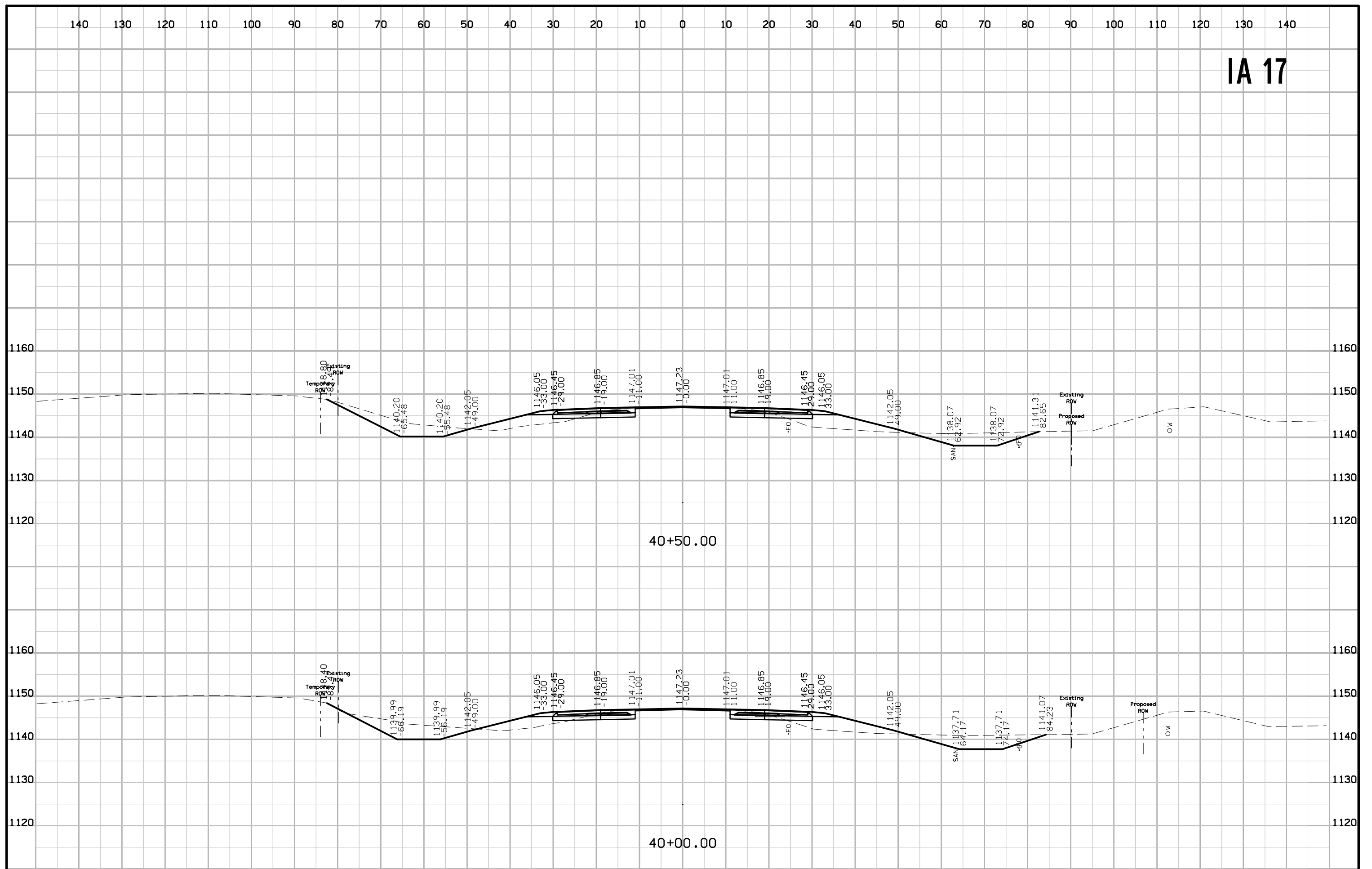

IA 17

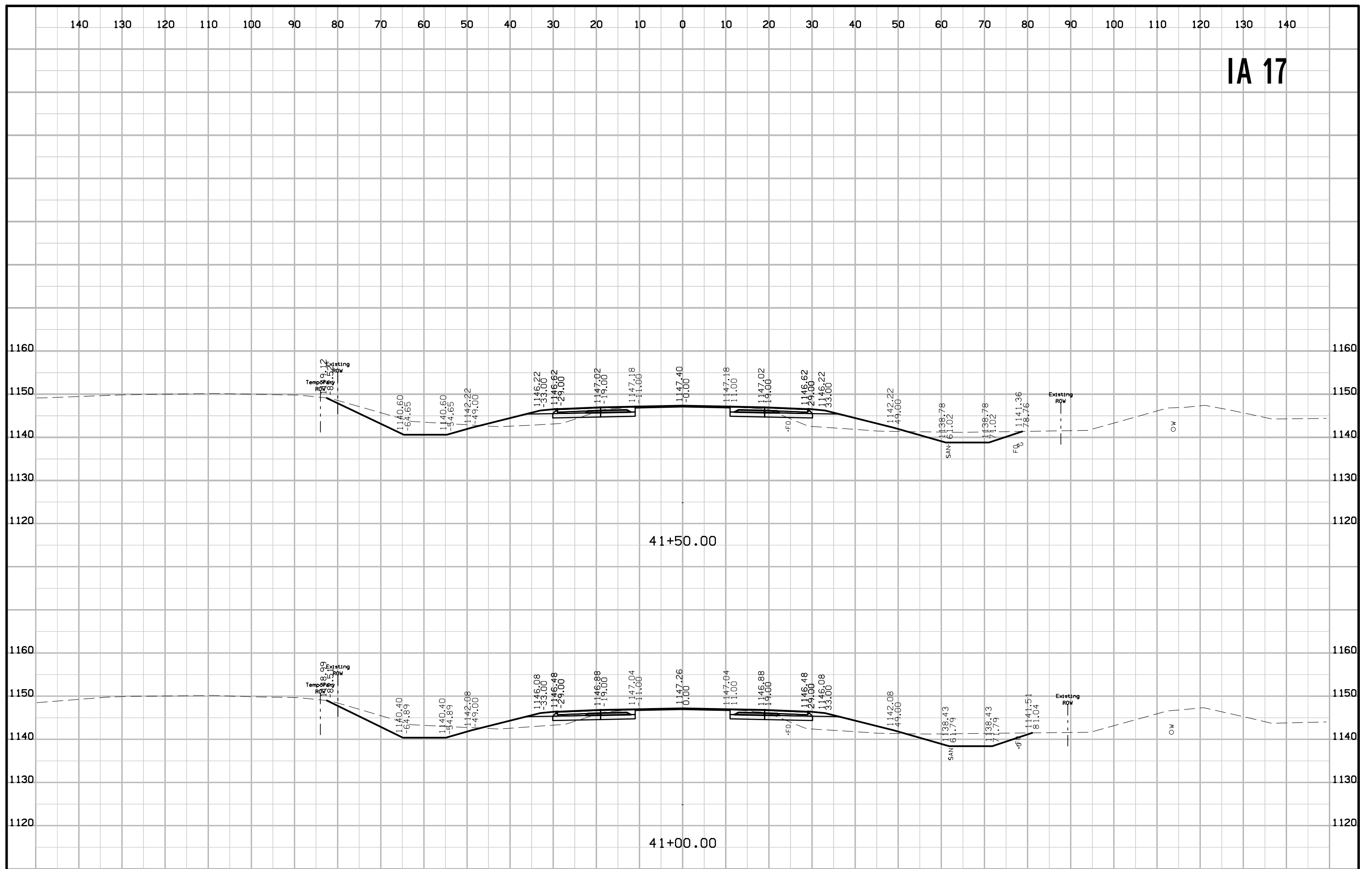

IA 17

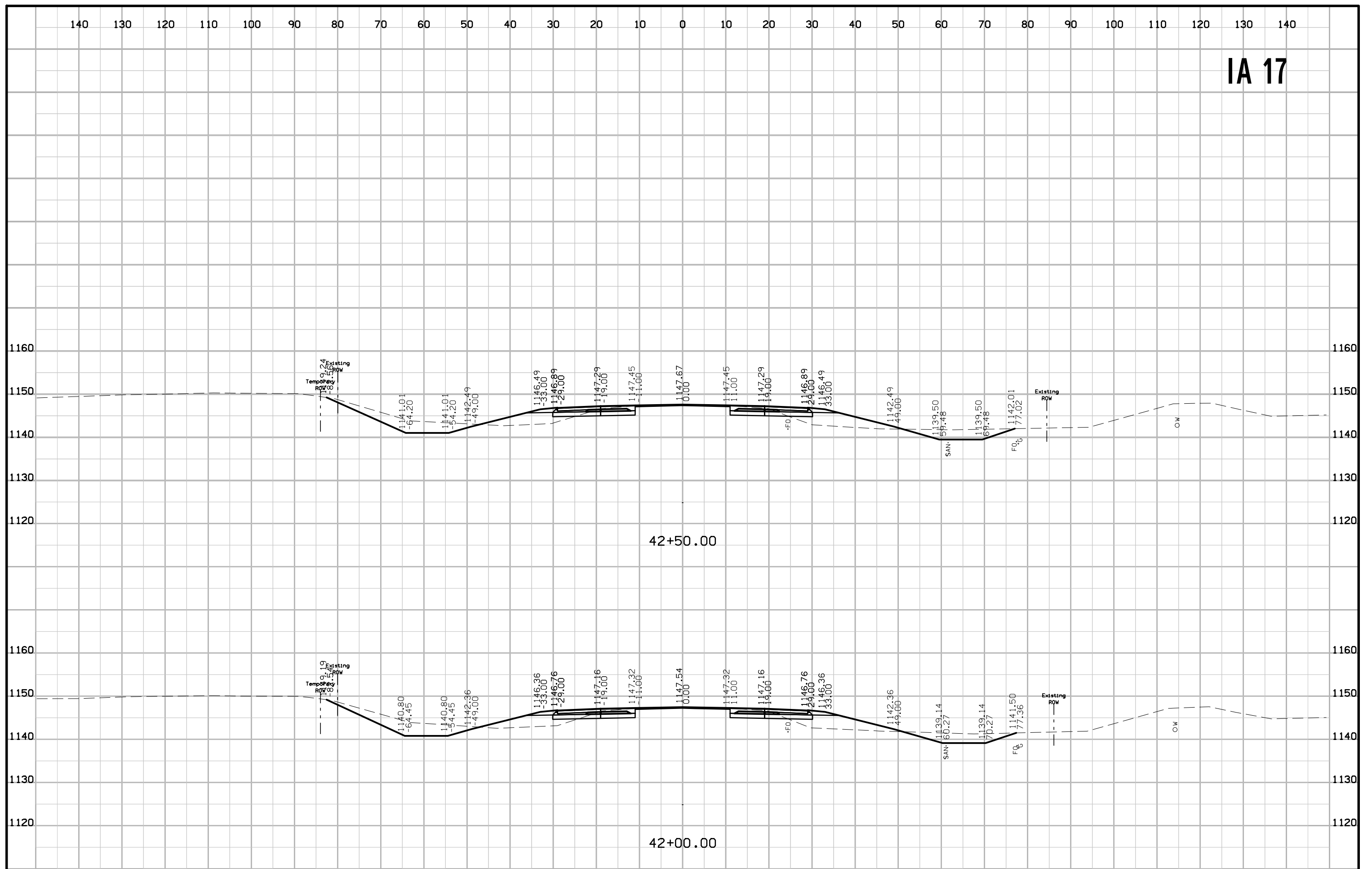

IA 17

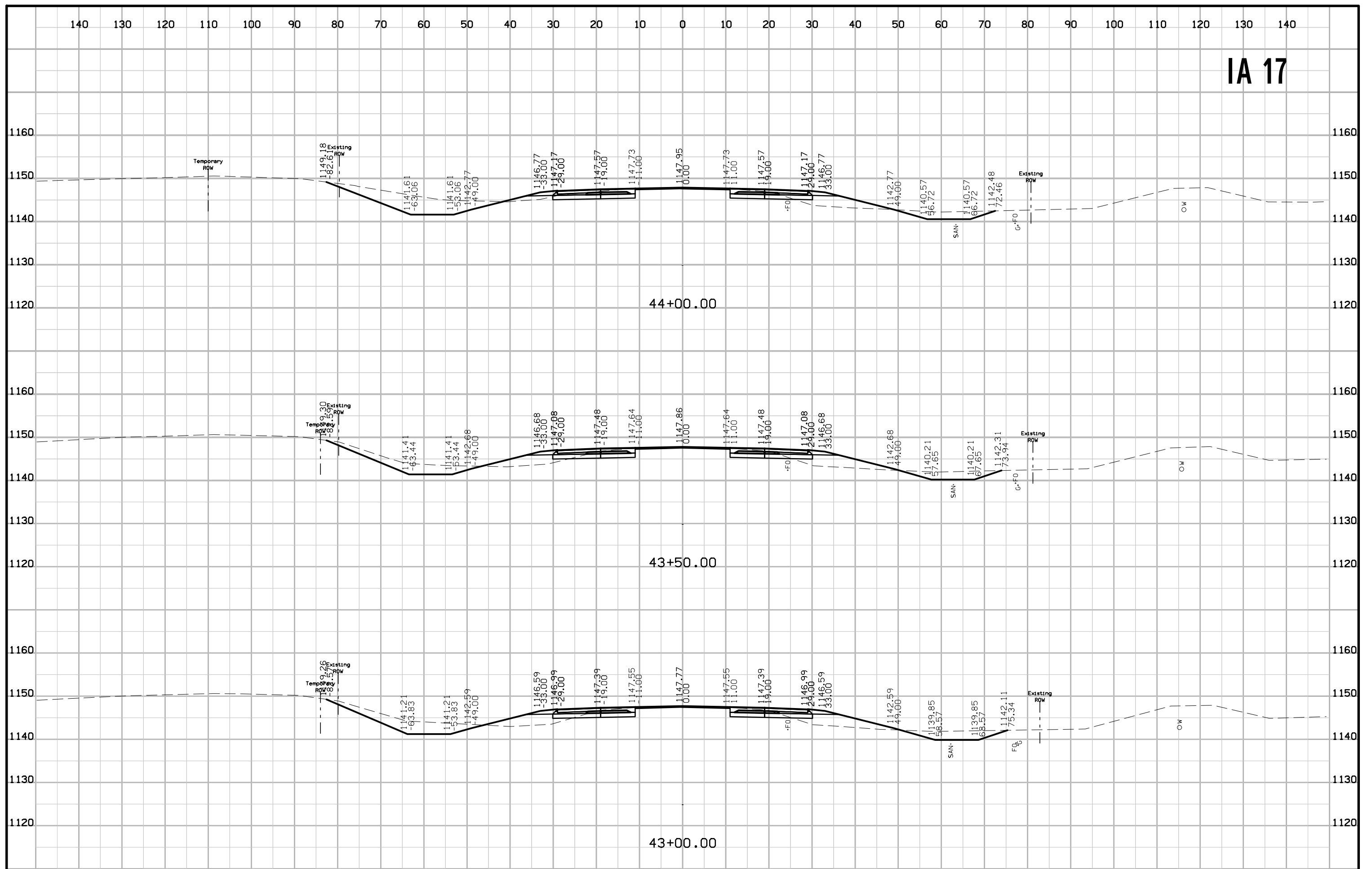

IA 17

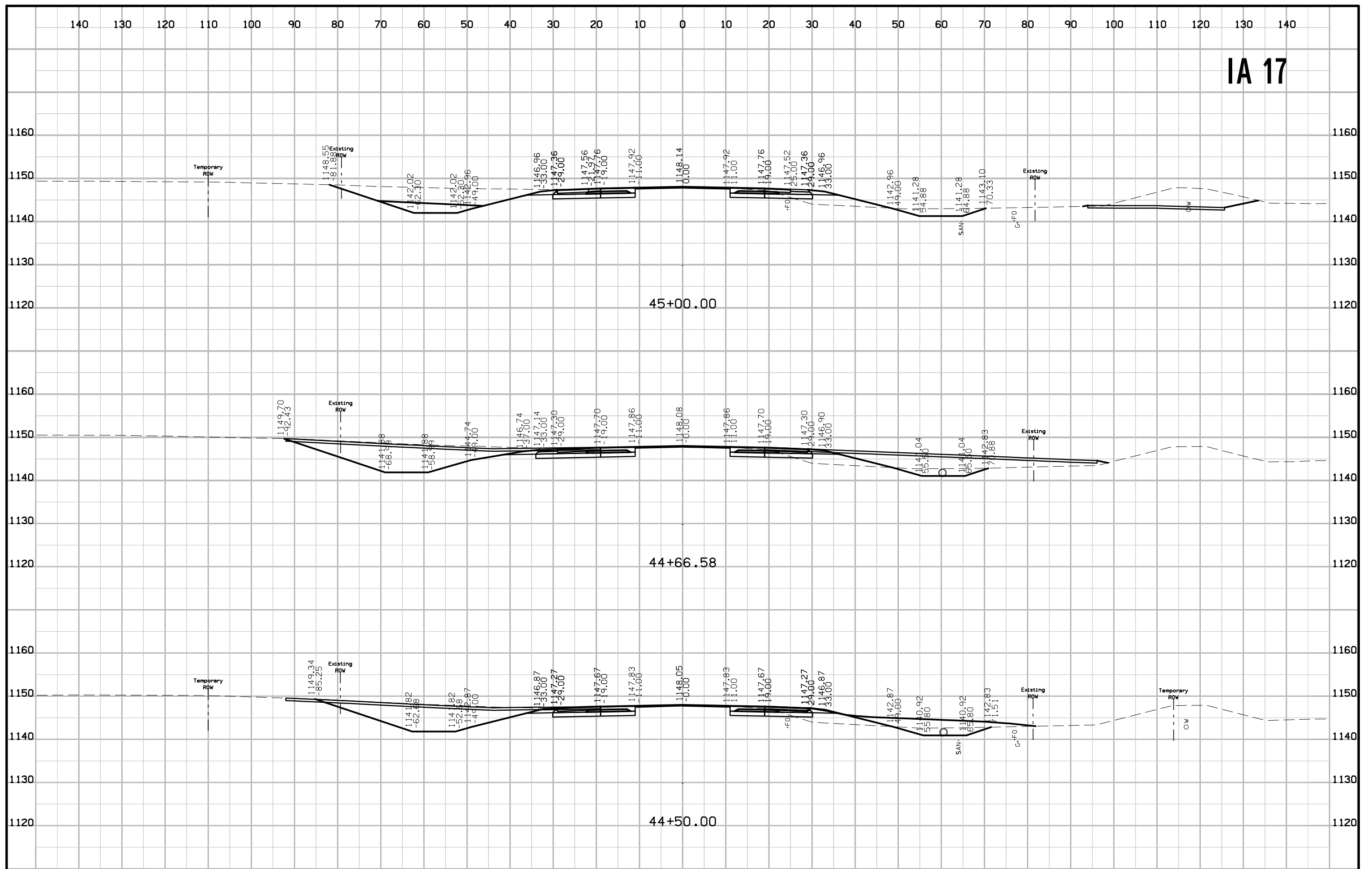

IA 17

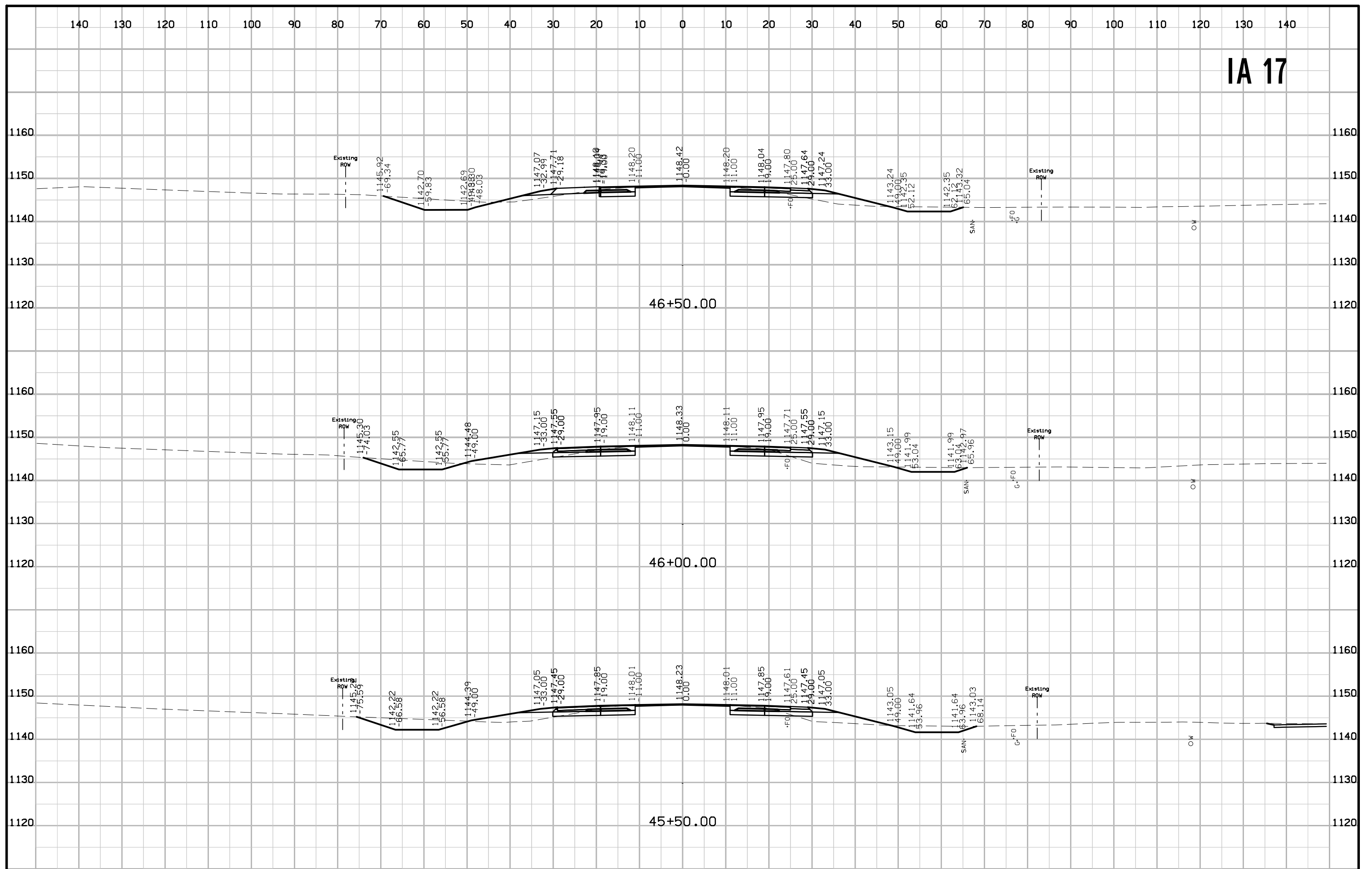

IA 17

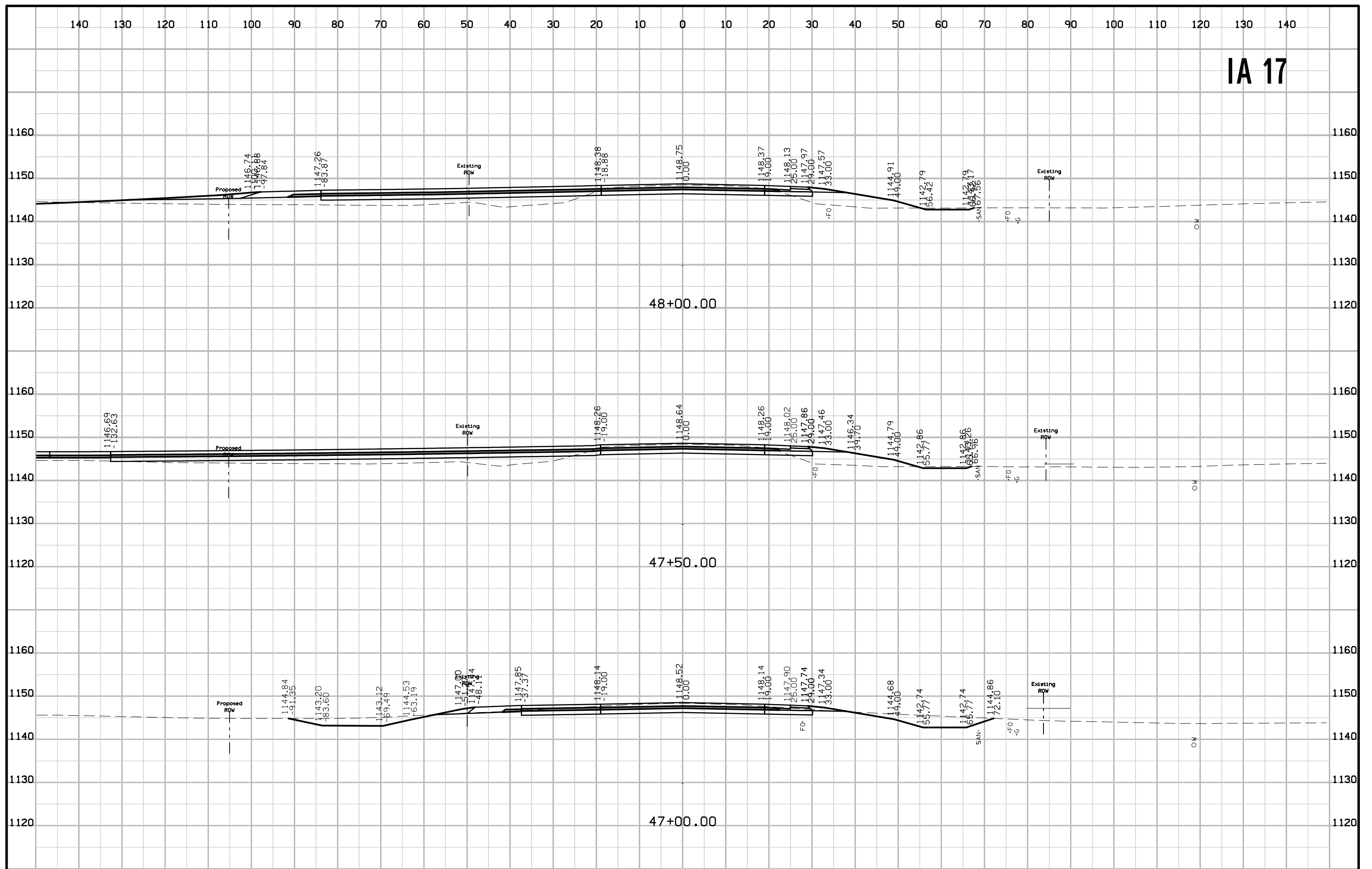

IA 17

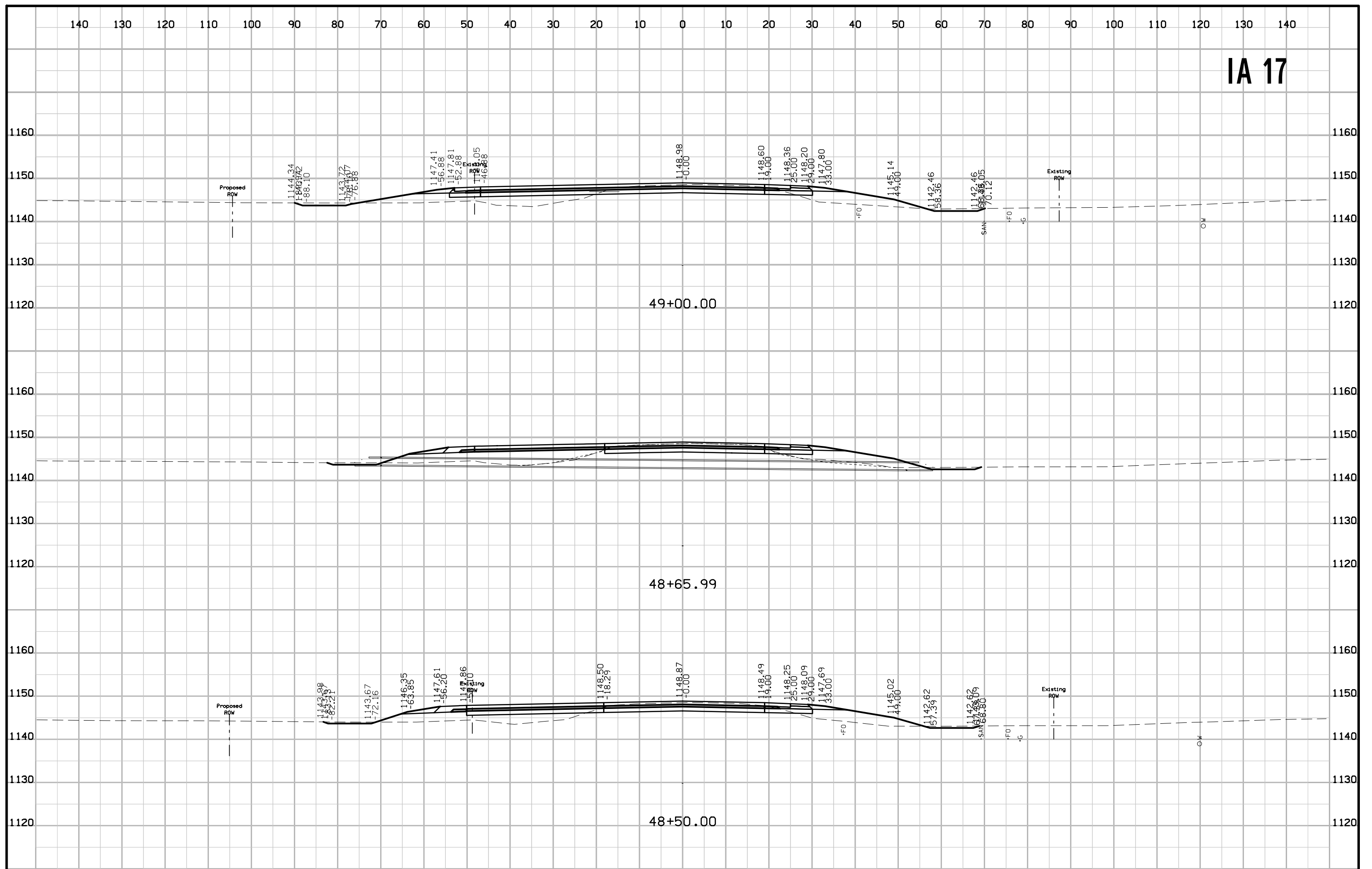

IA 17

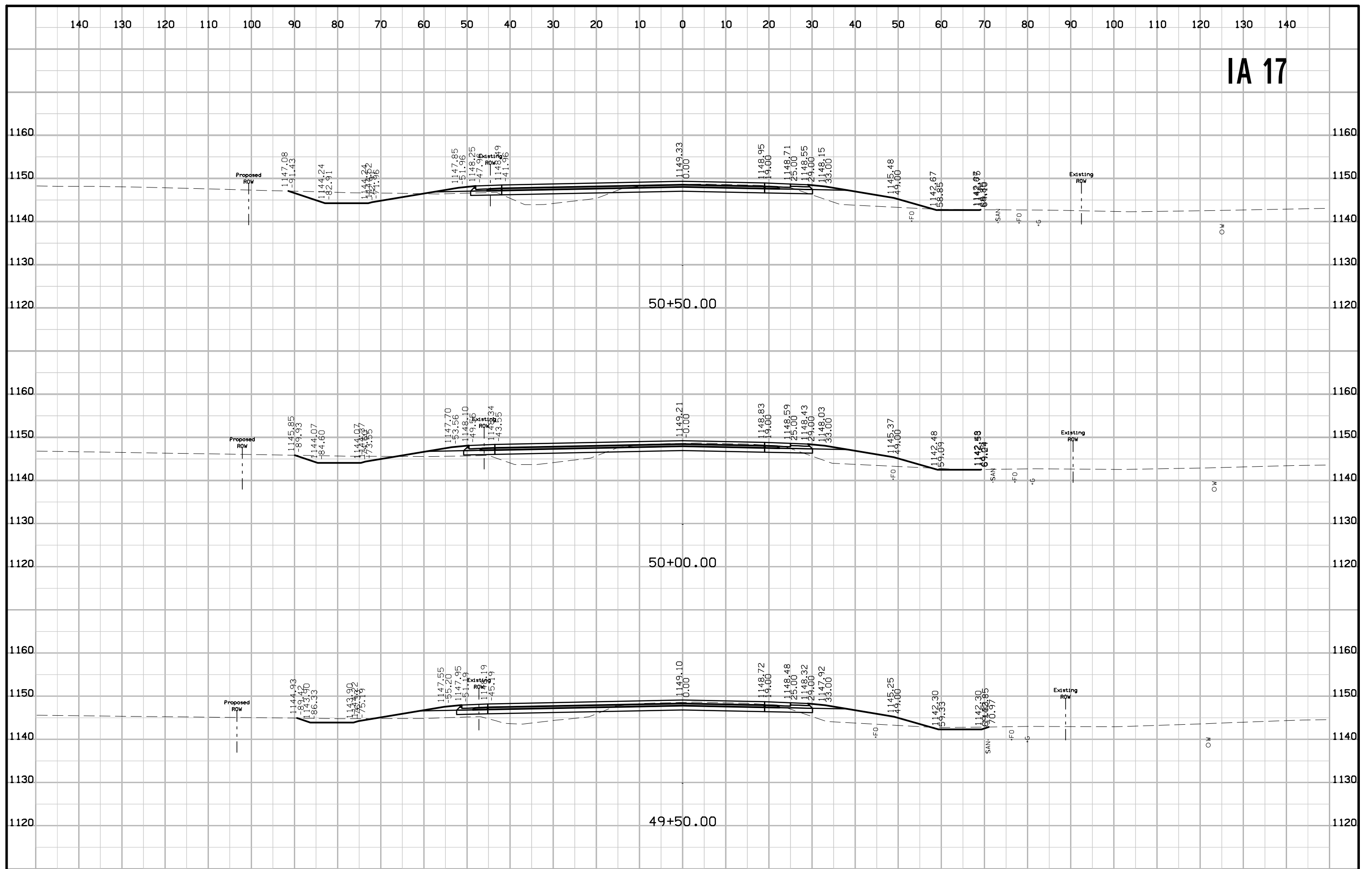

IA 17

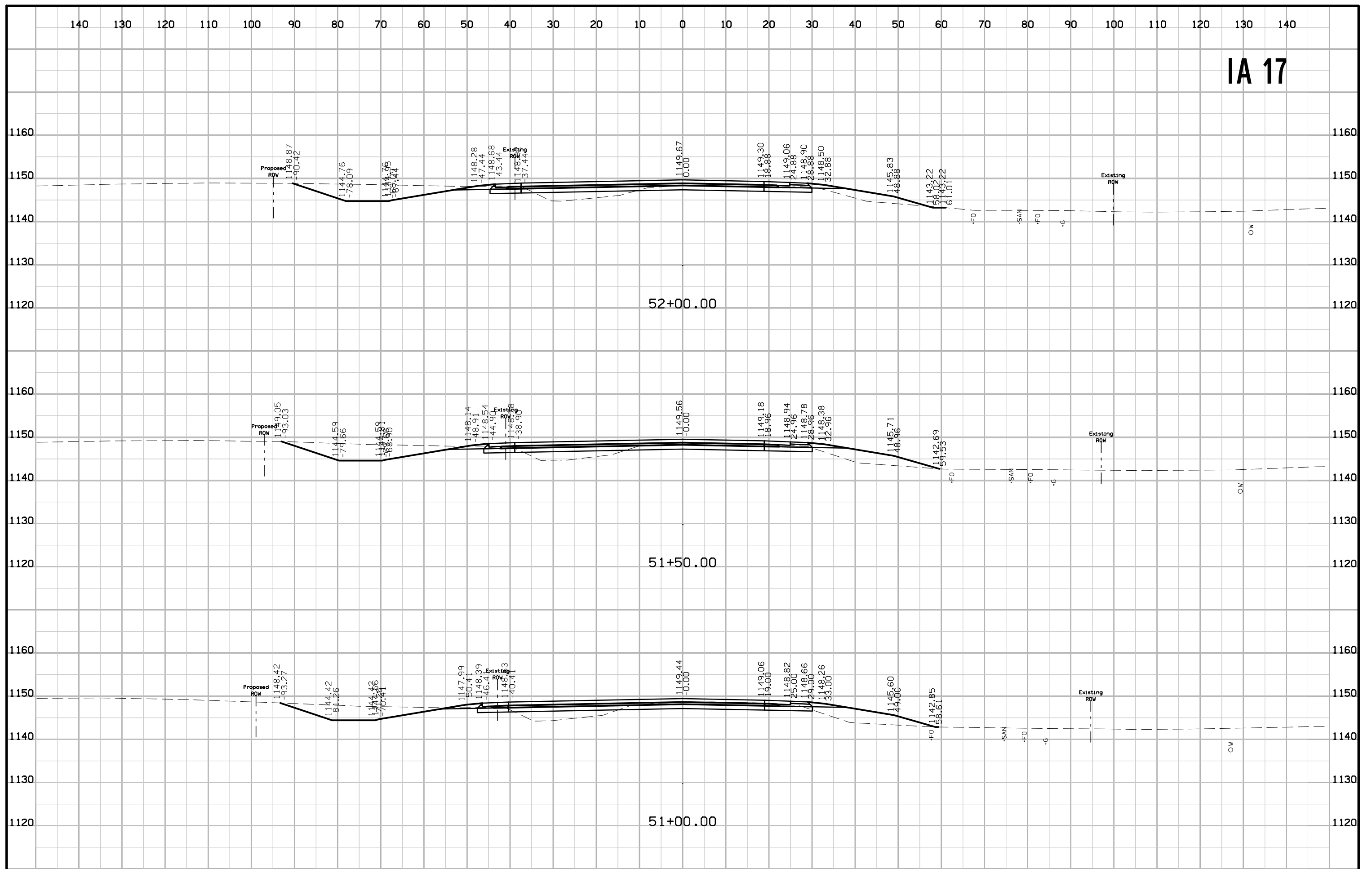

IA 17

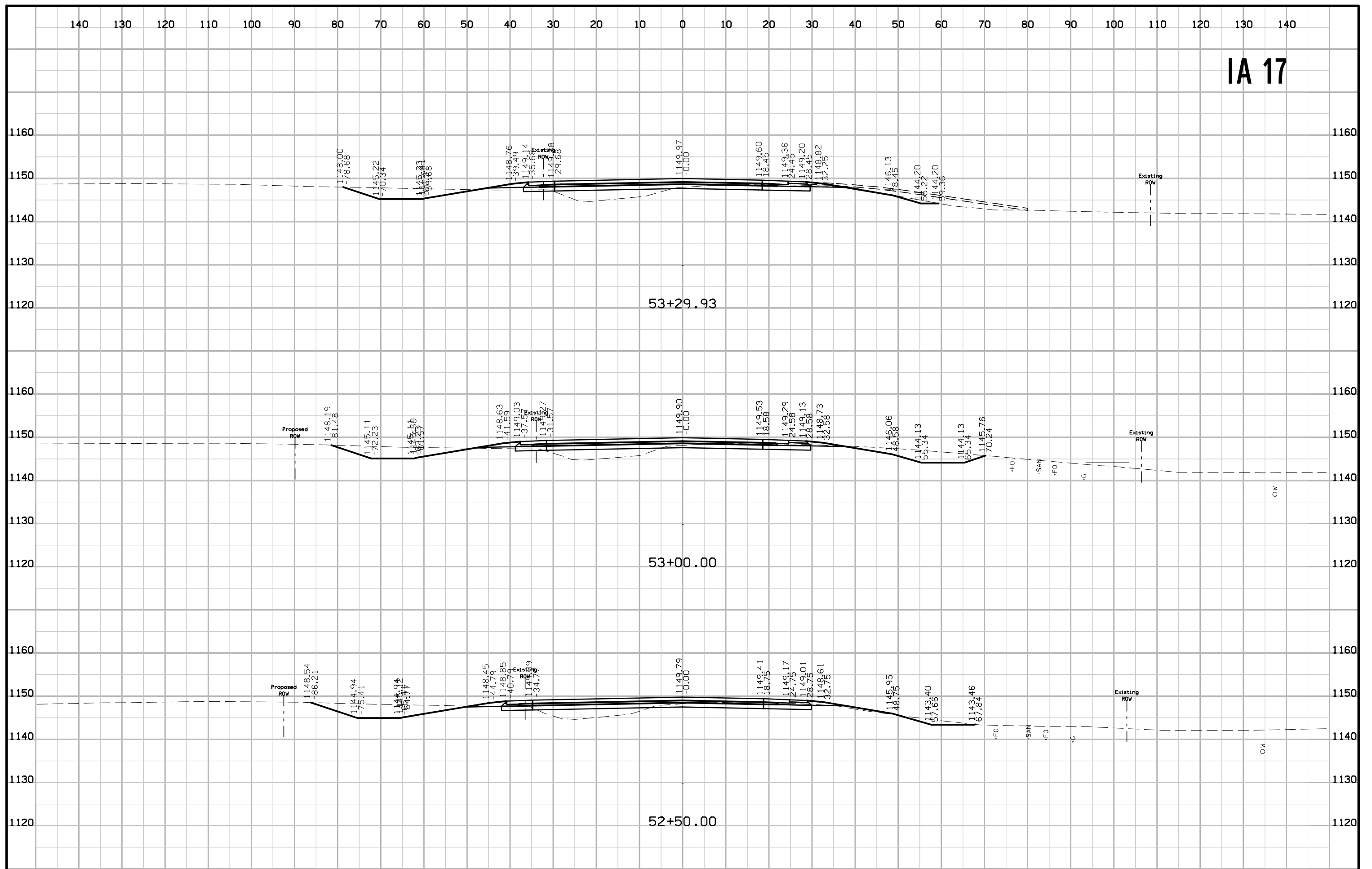

IA 17

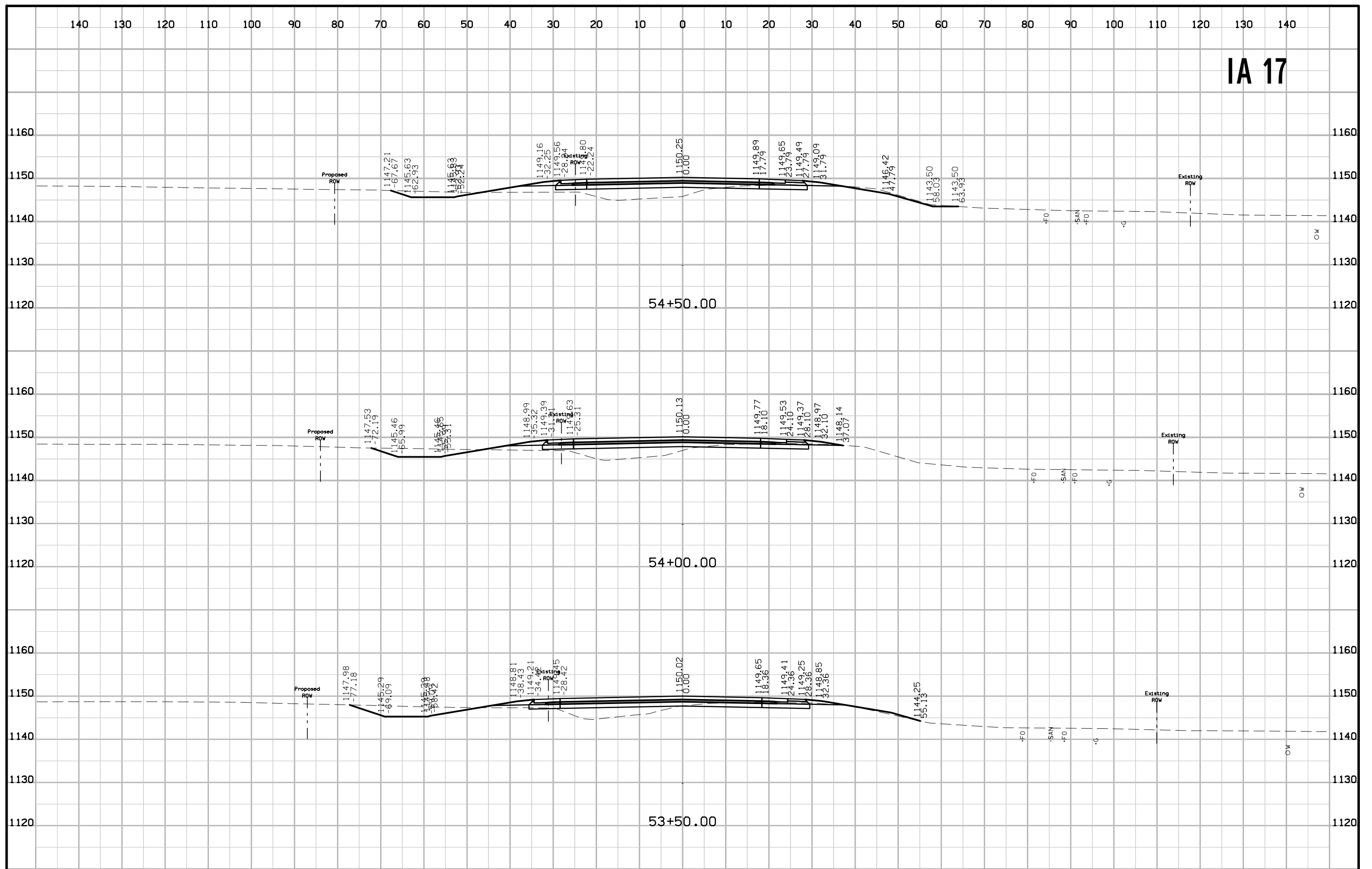

IA 17

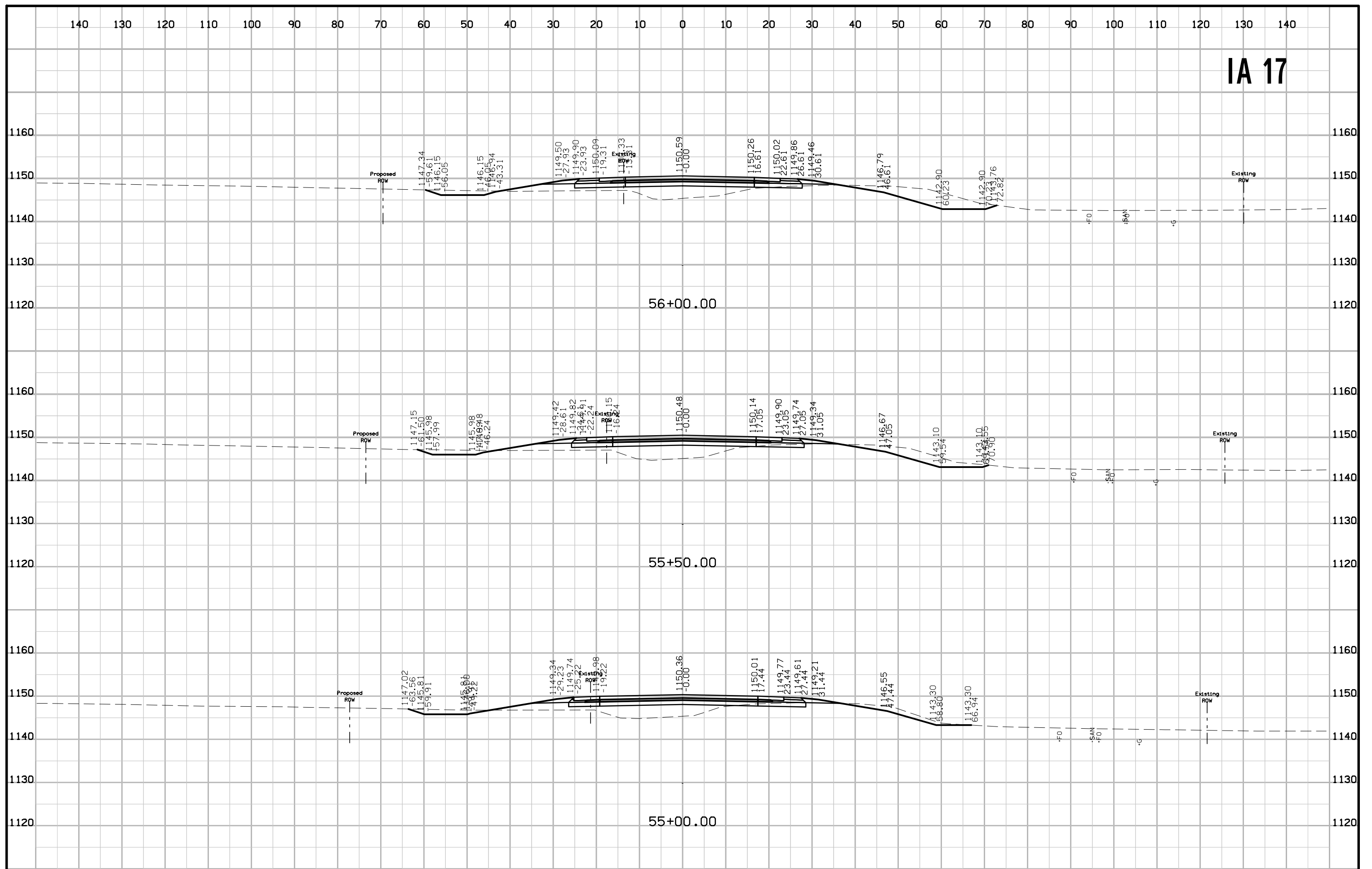

IA 17

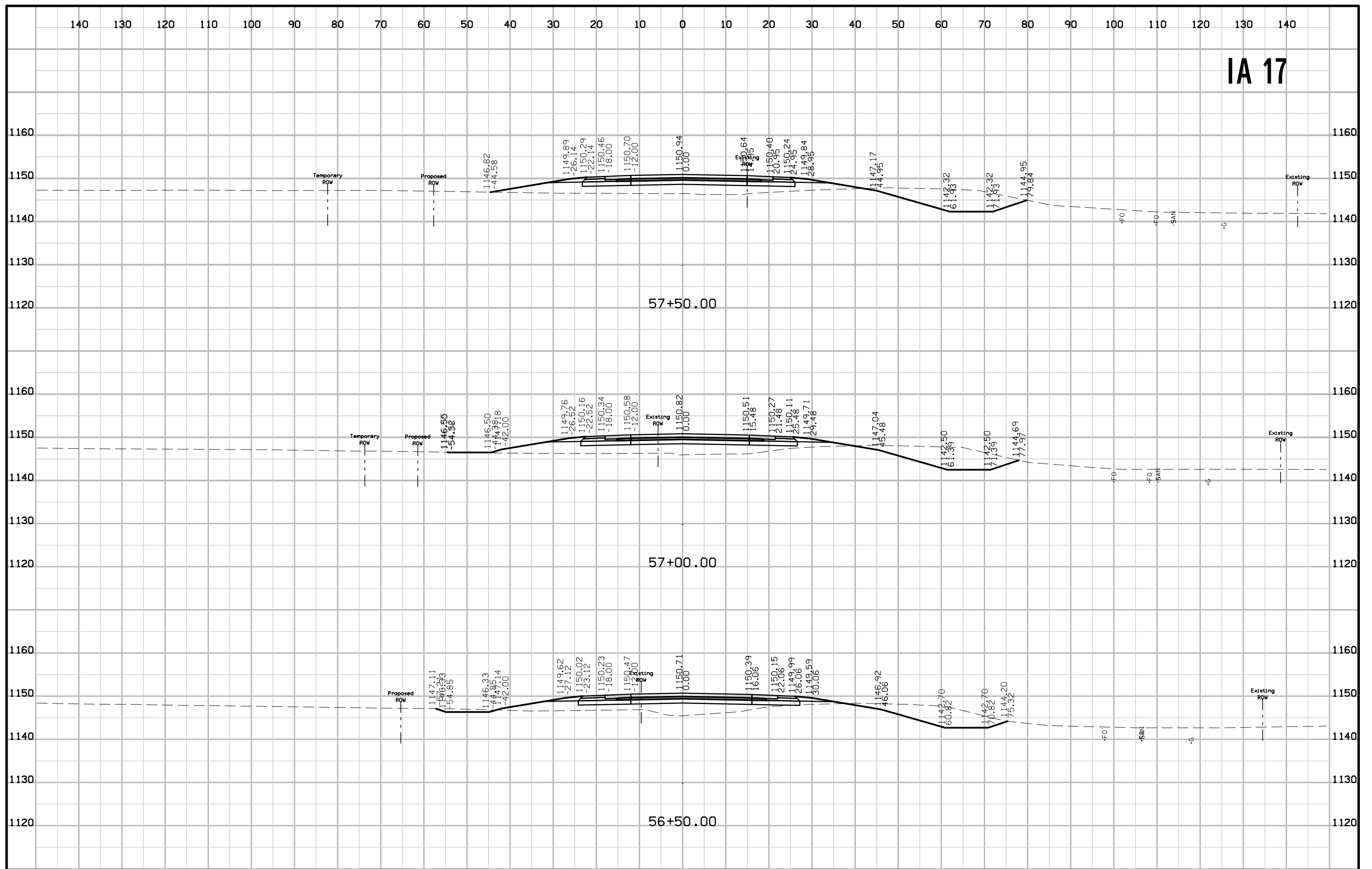

IA 17

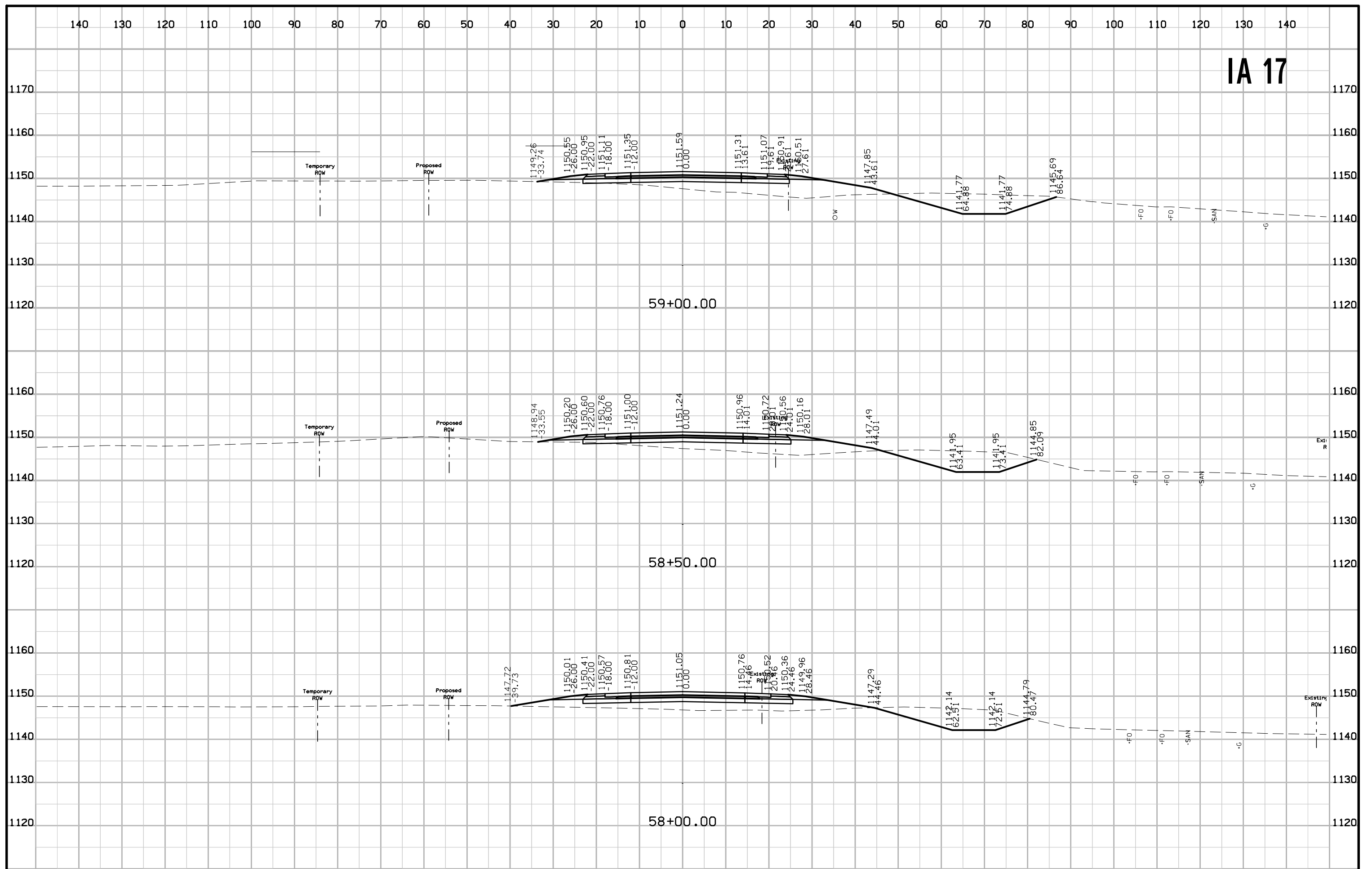

IA 17

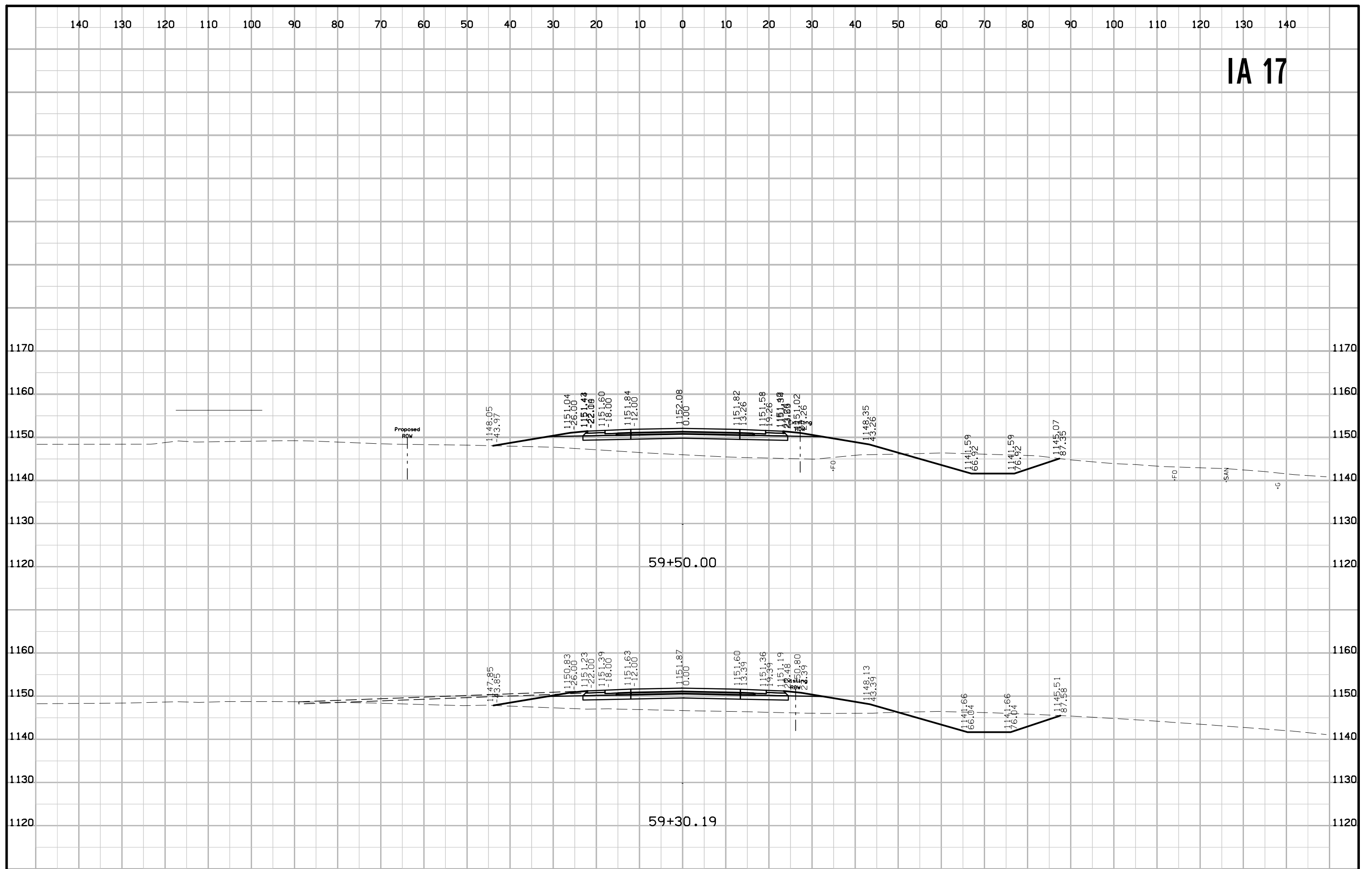

IA 17

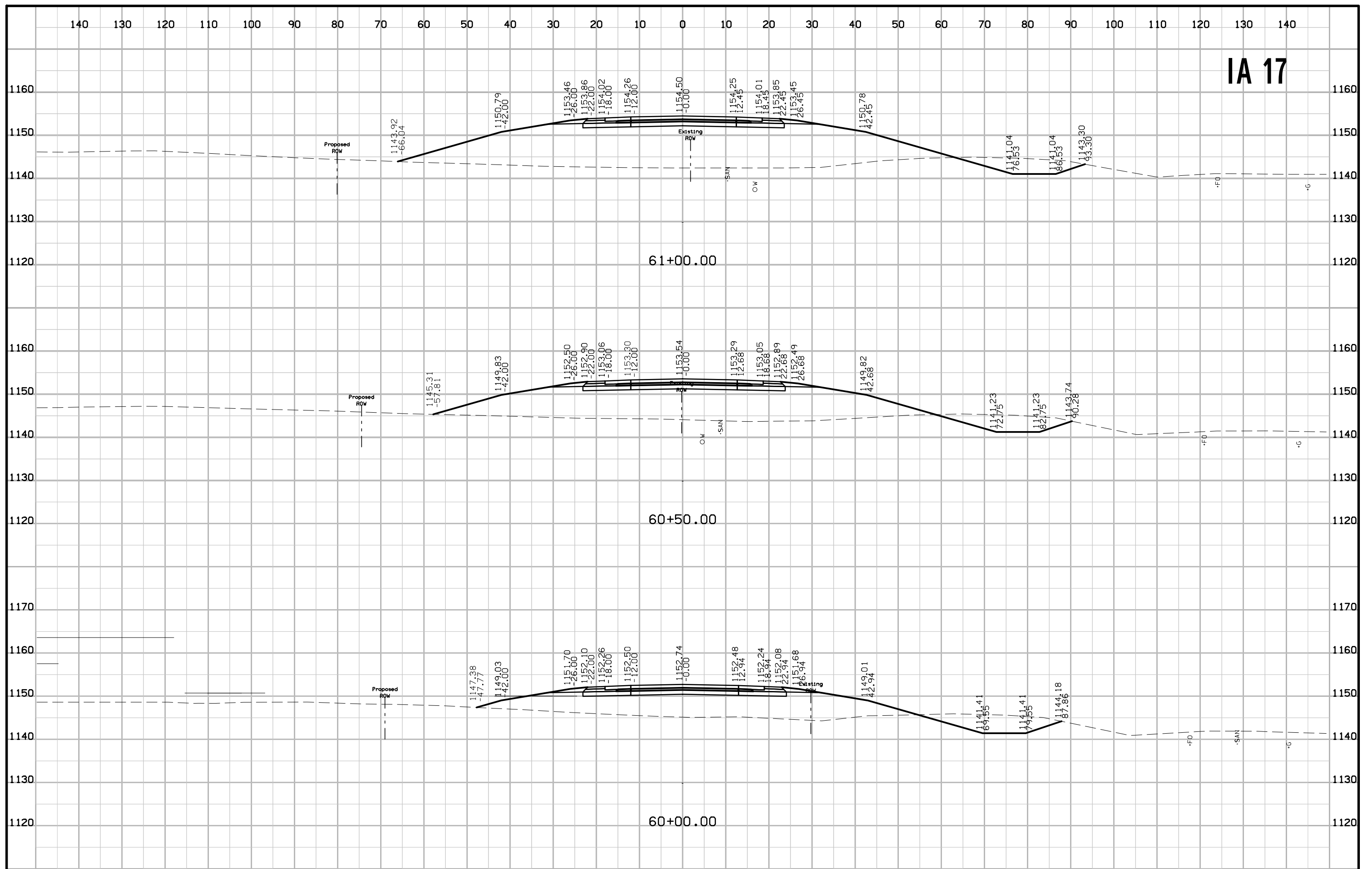

IA 17

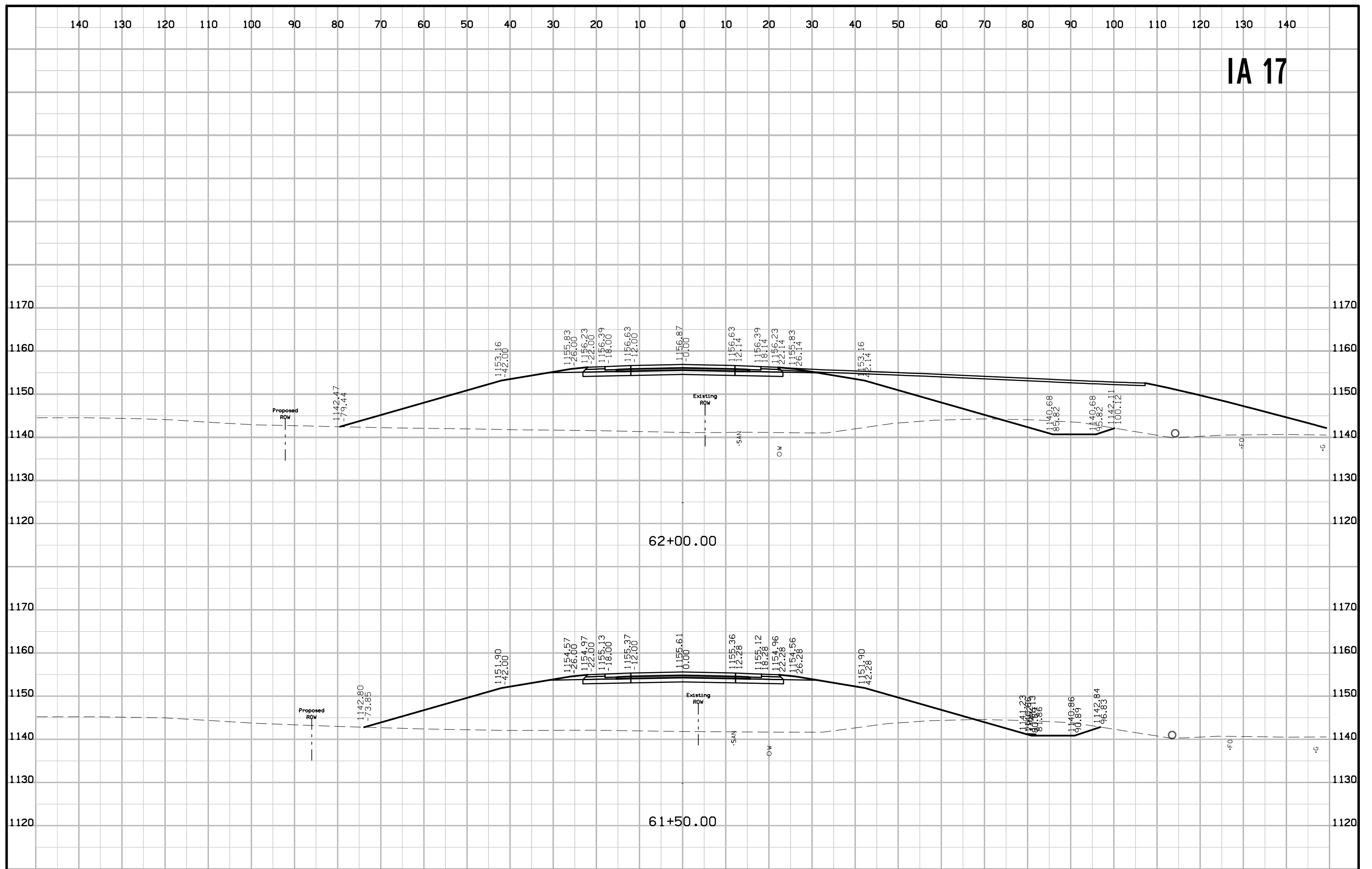

IA 17

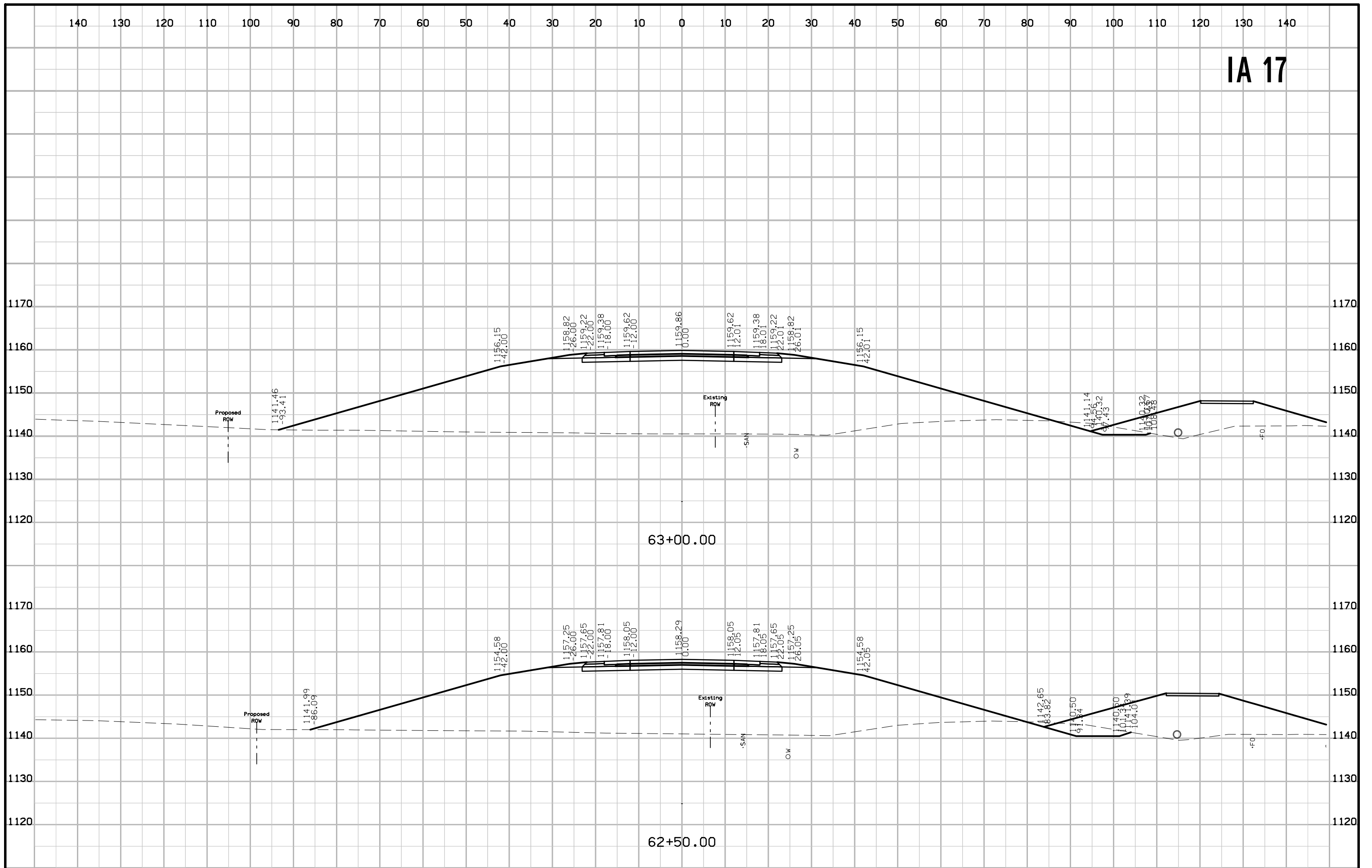

IA 17

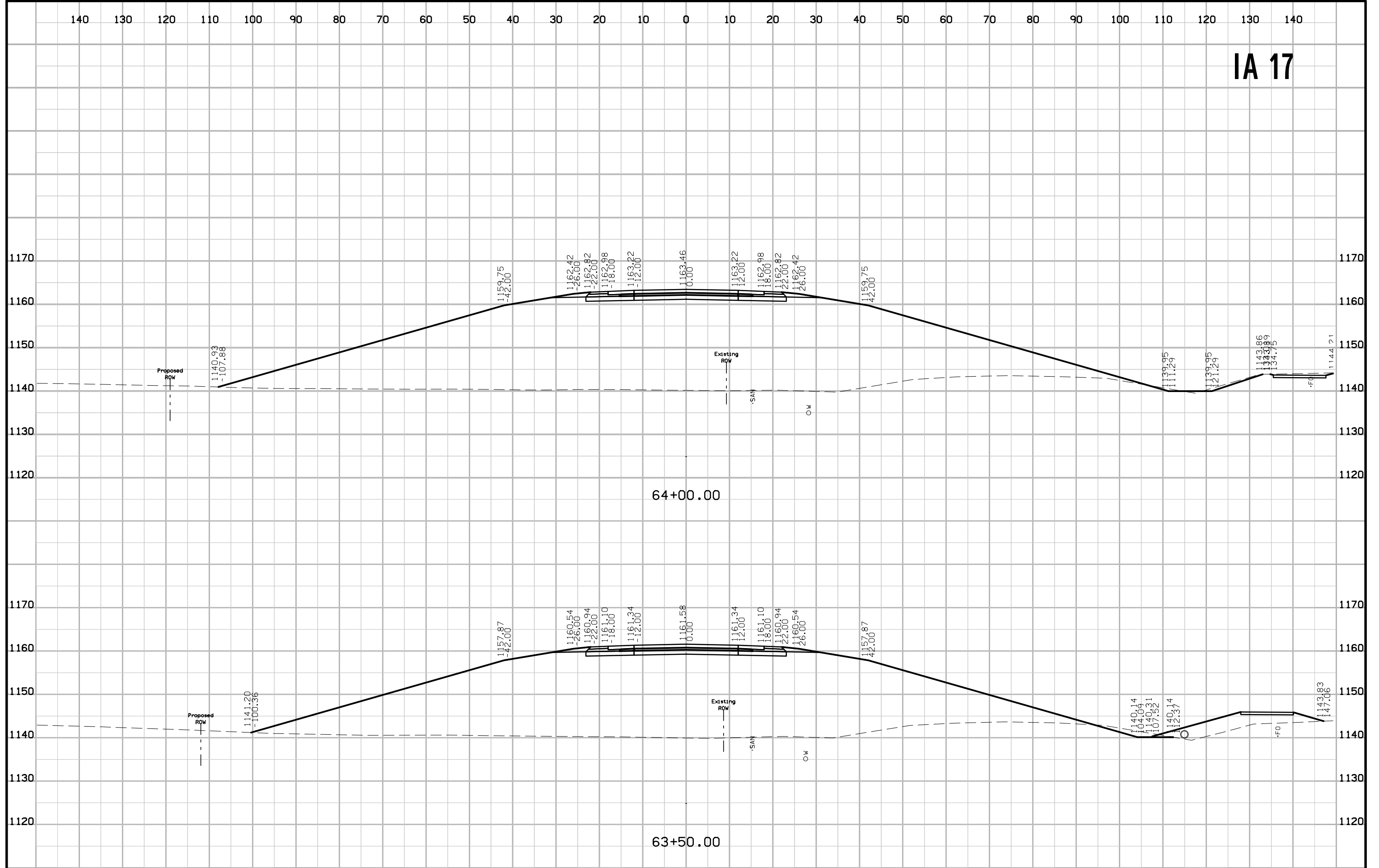

IA 17

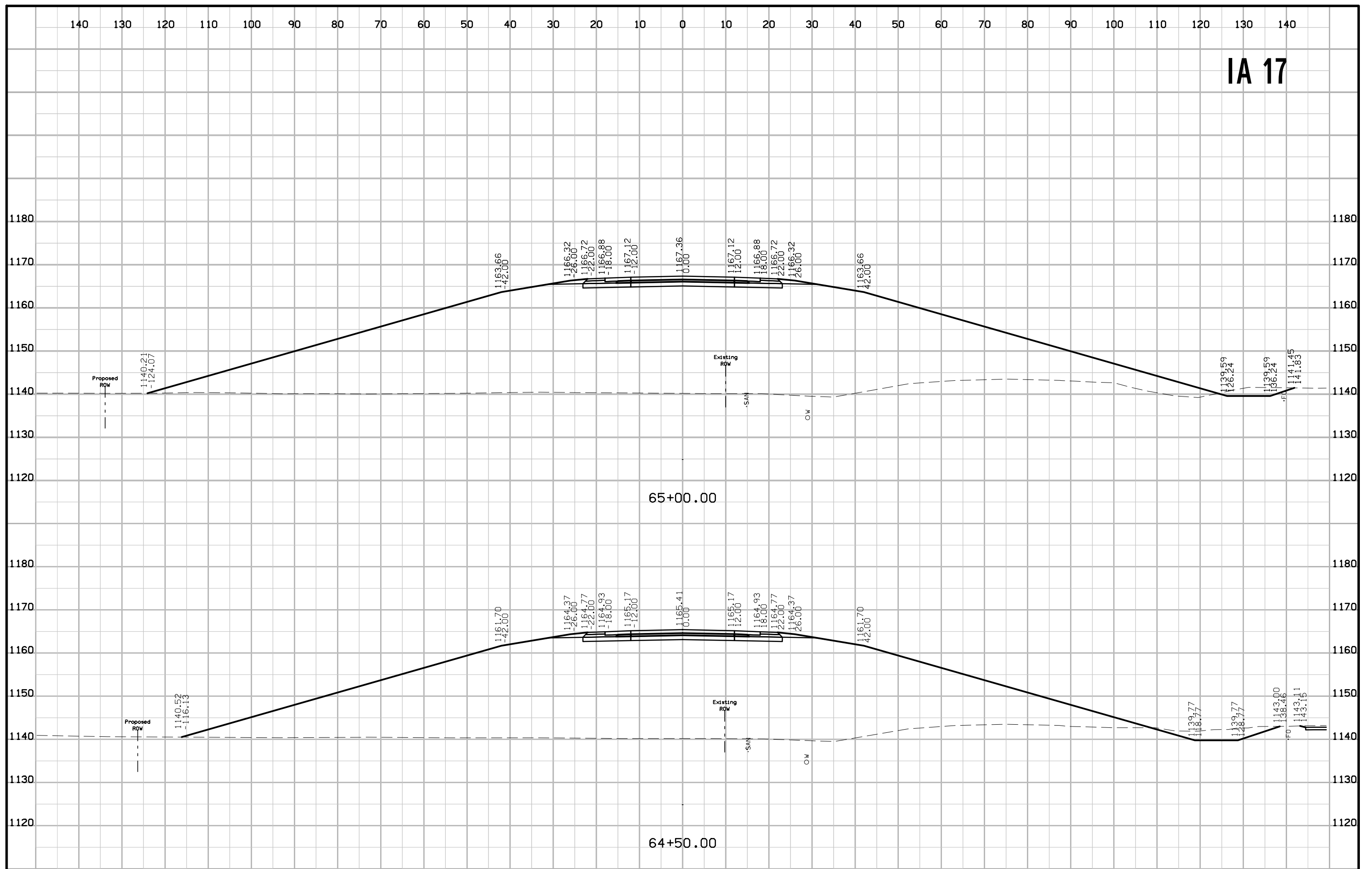

IA 17

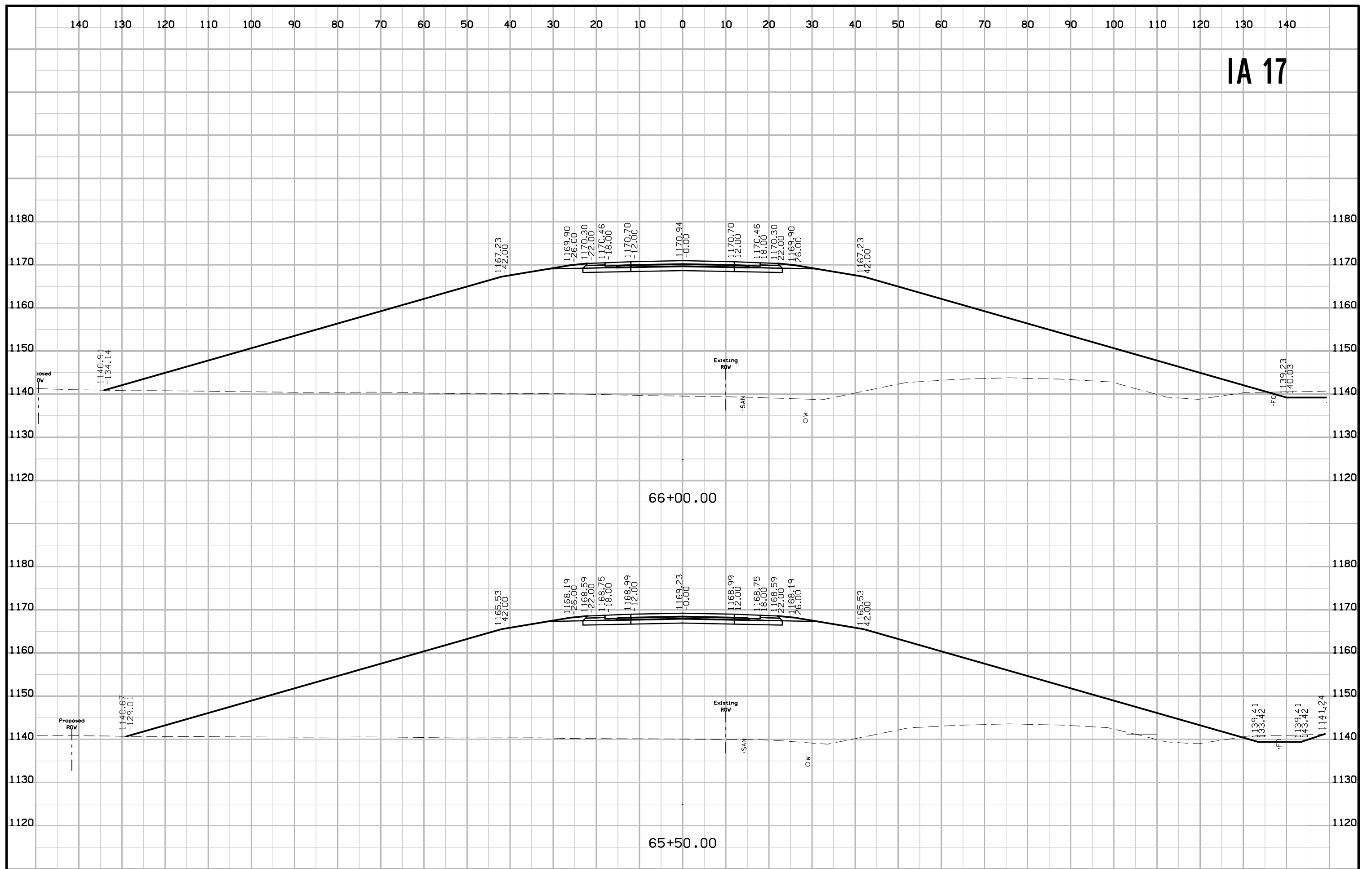

IA 17

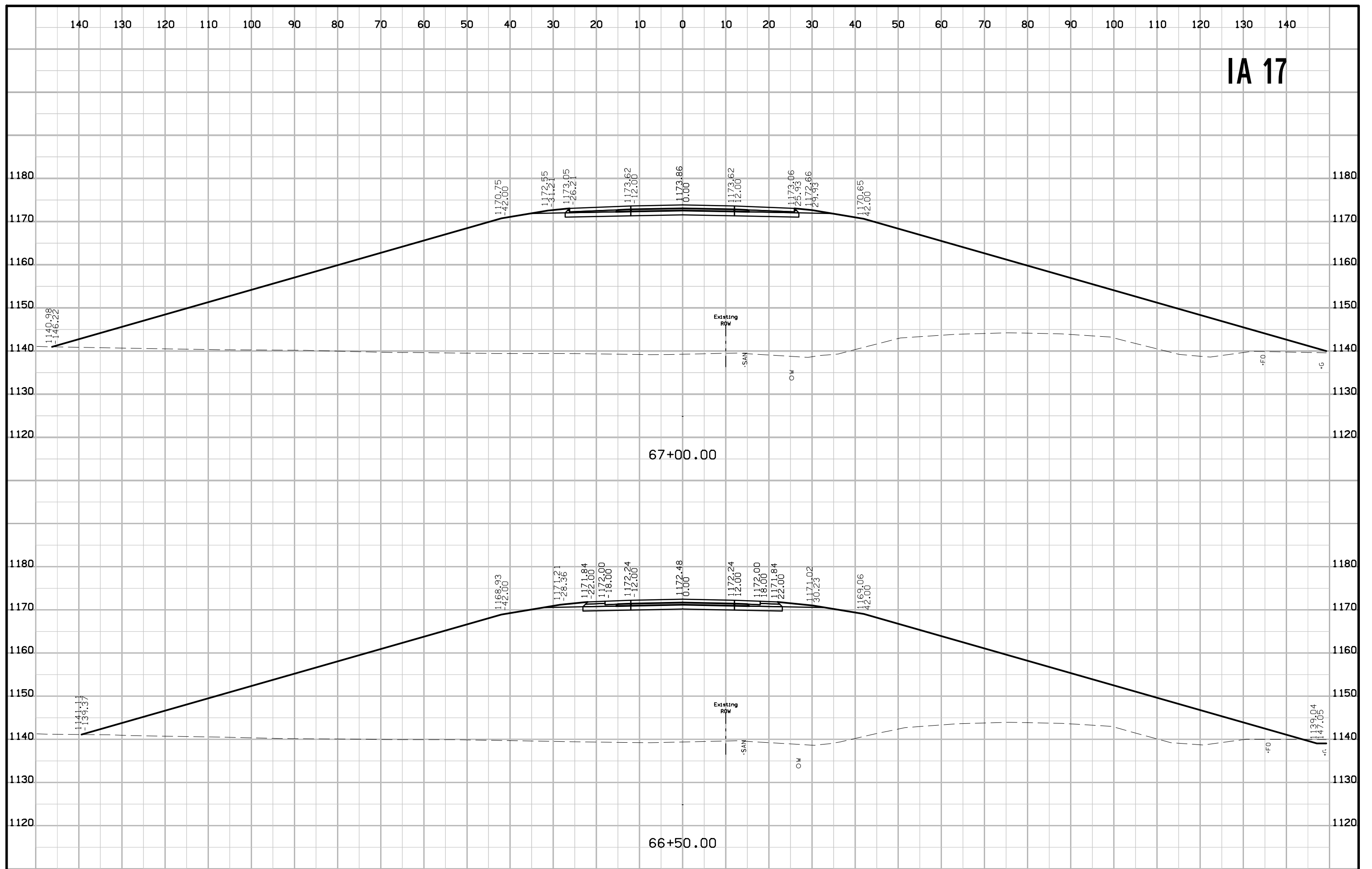

IA 17

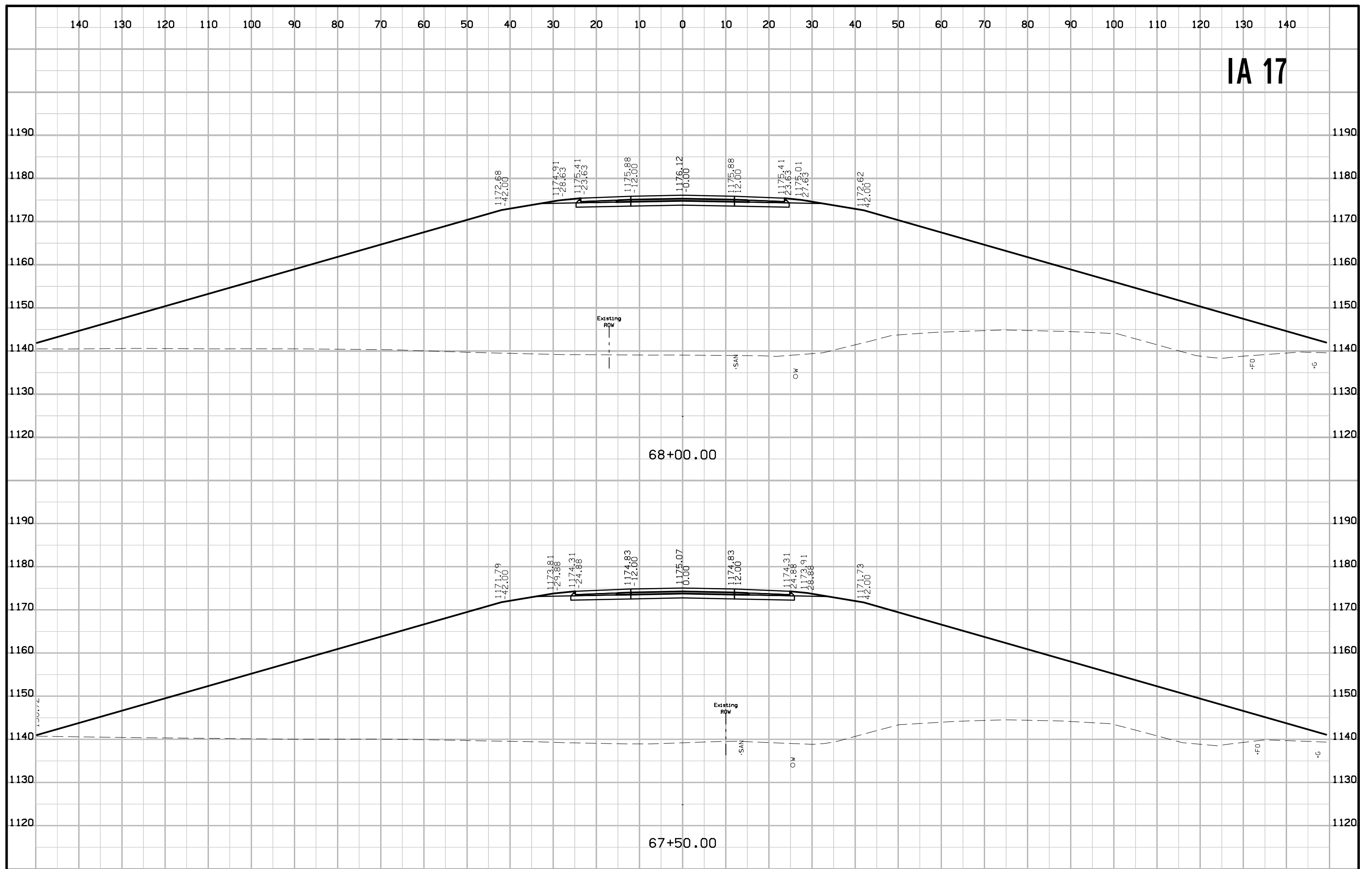

IA 17

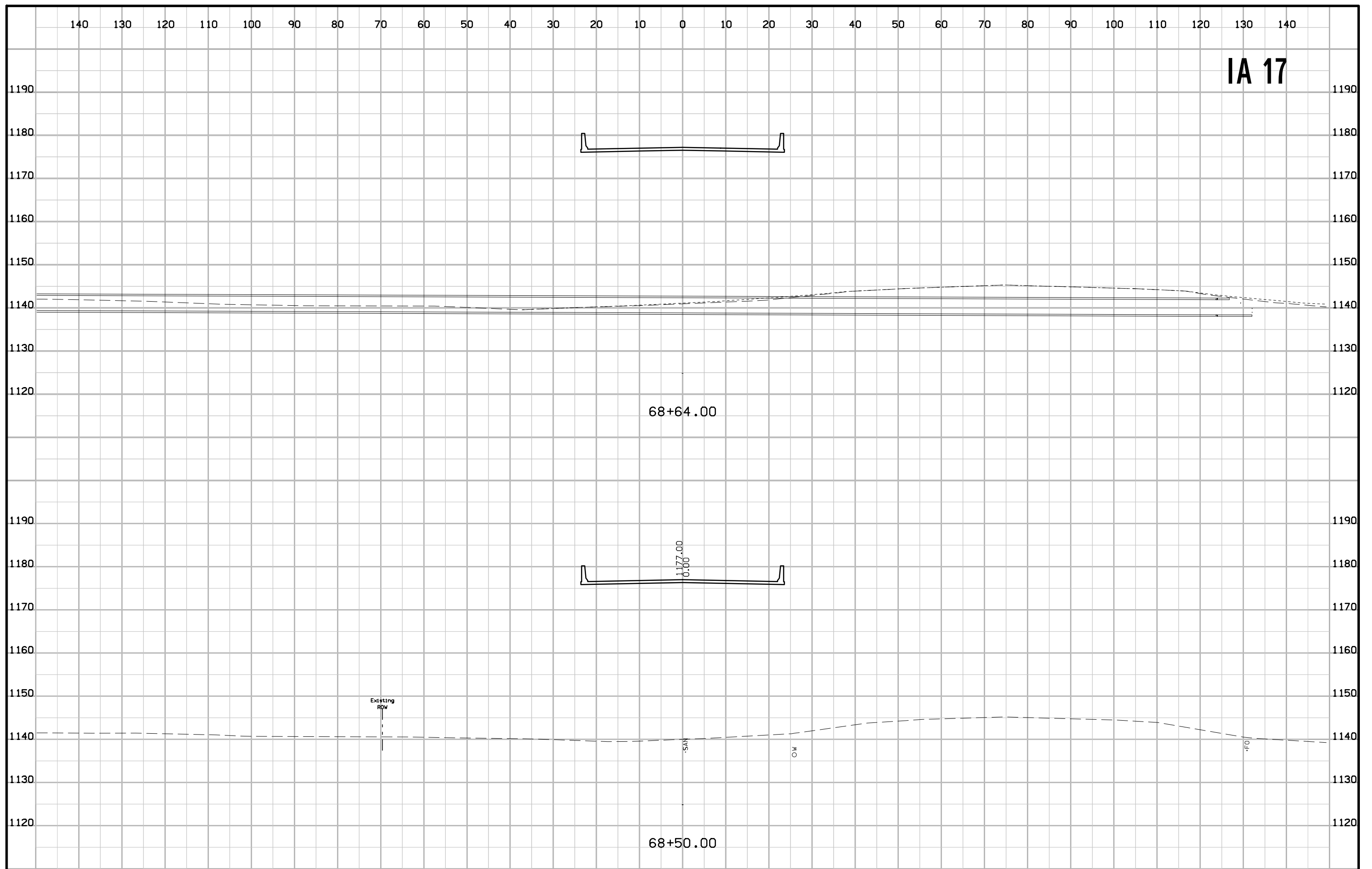

68+64.00

68+50.00

Existing ROW

POW
20.00

ROW
70.00

IA 17

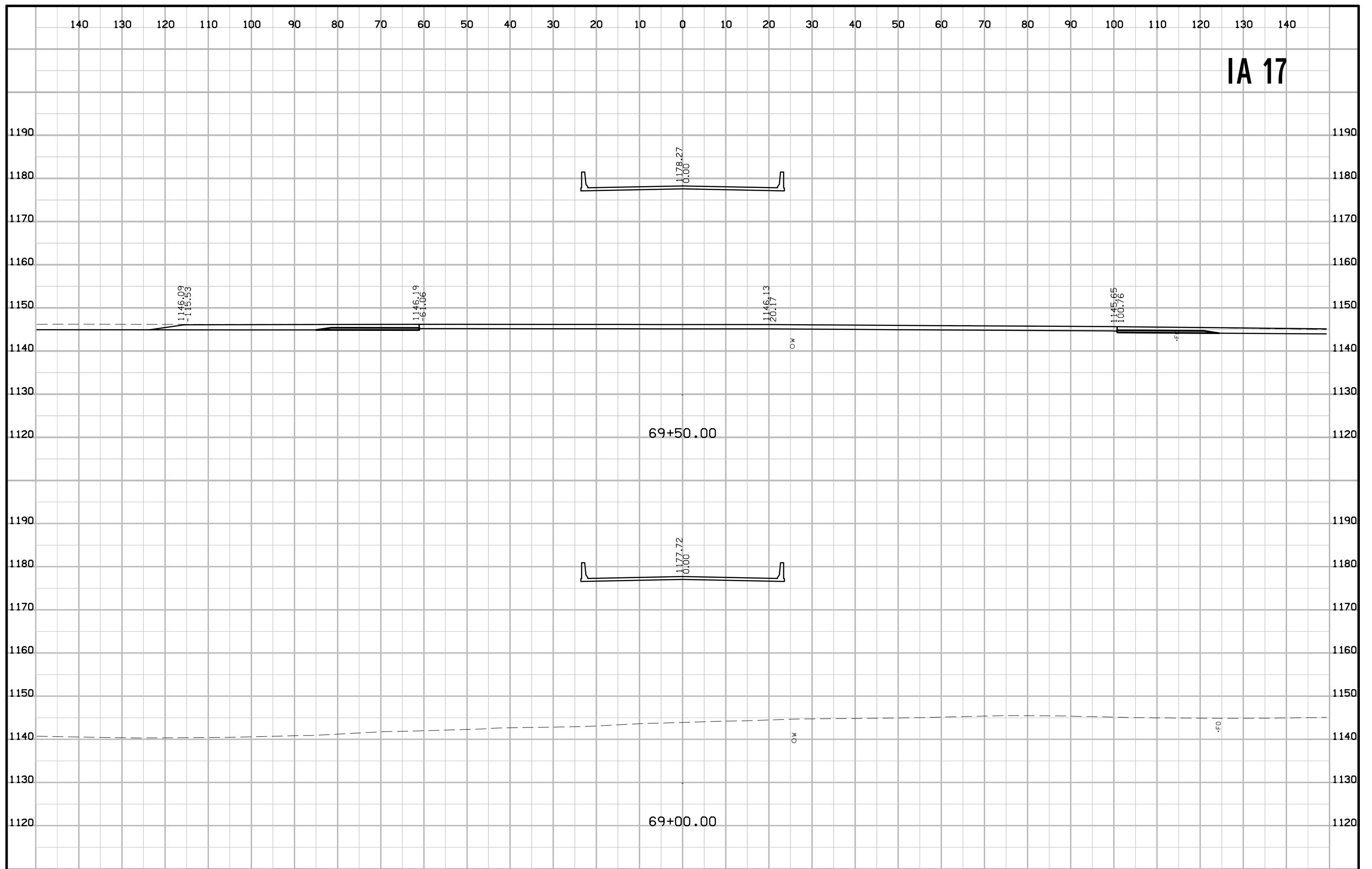

IA 17

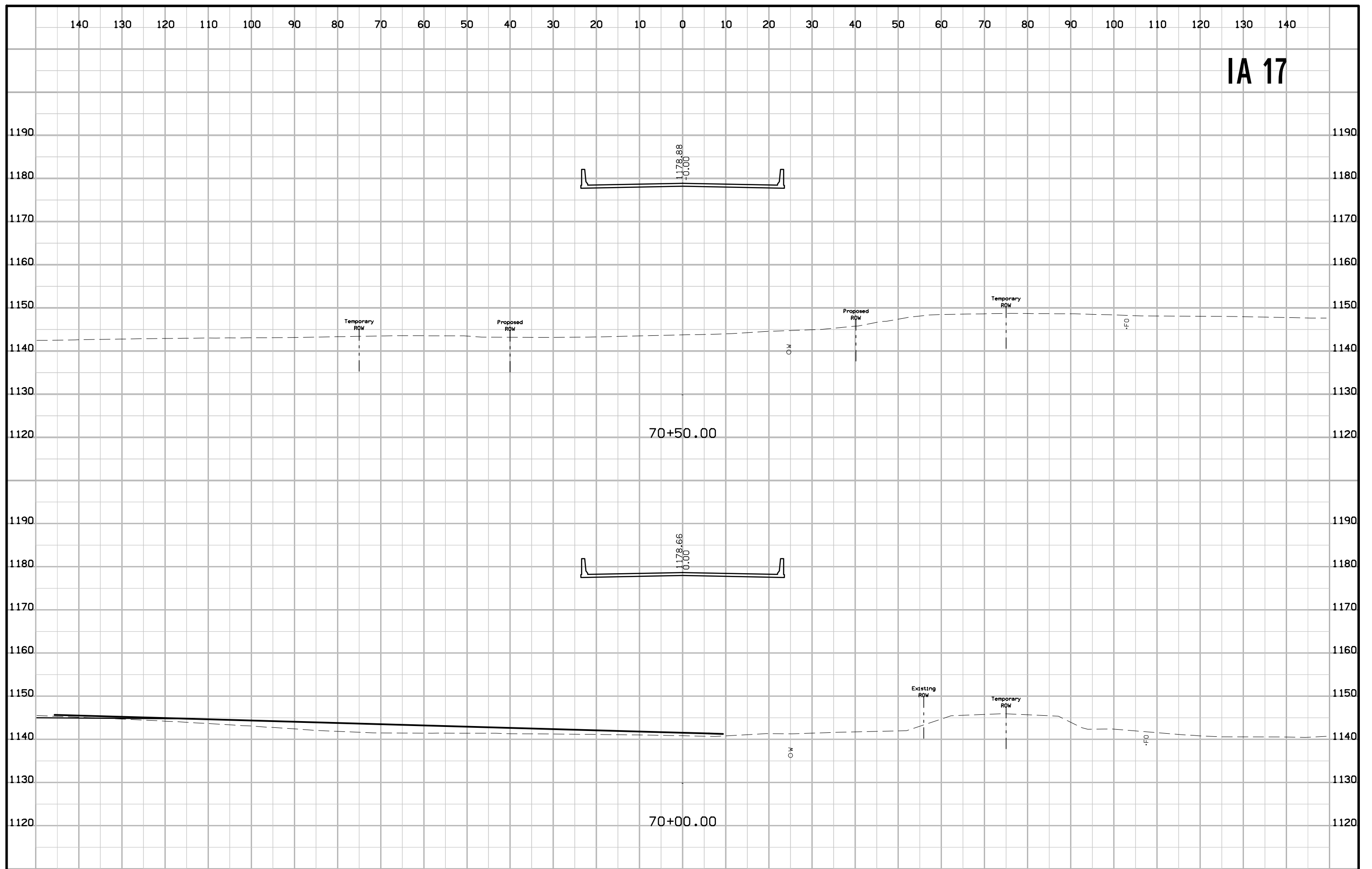

IA 17

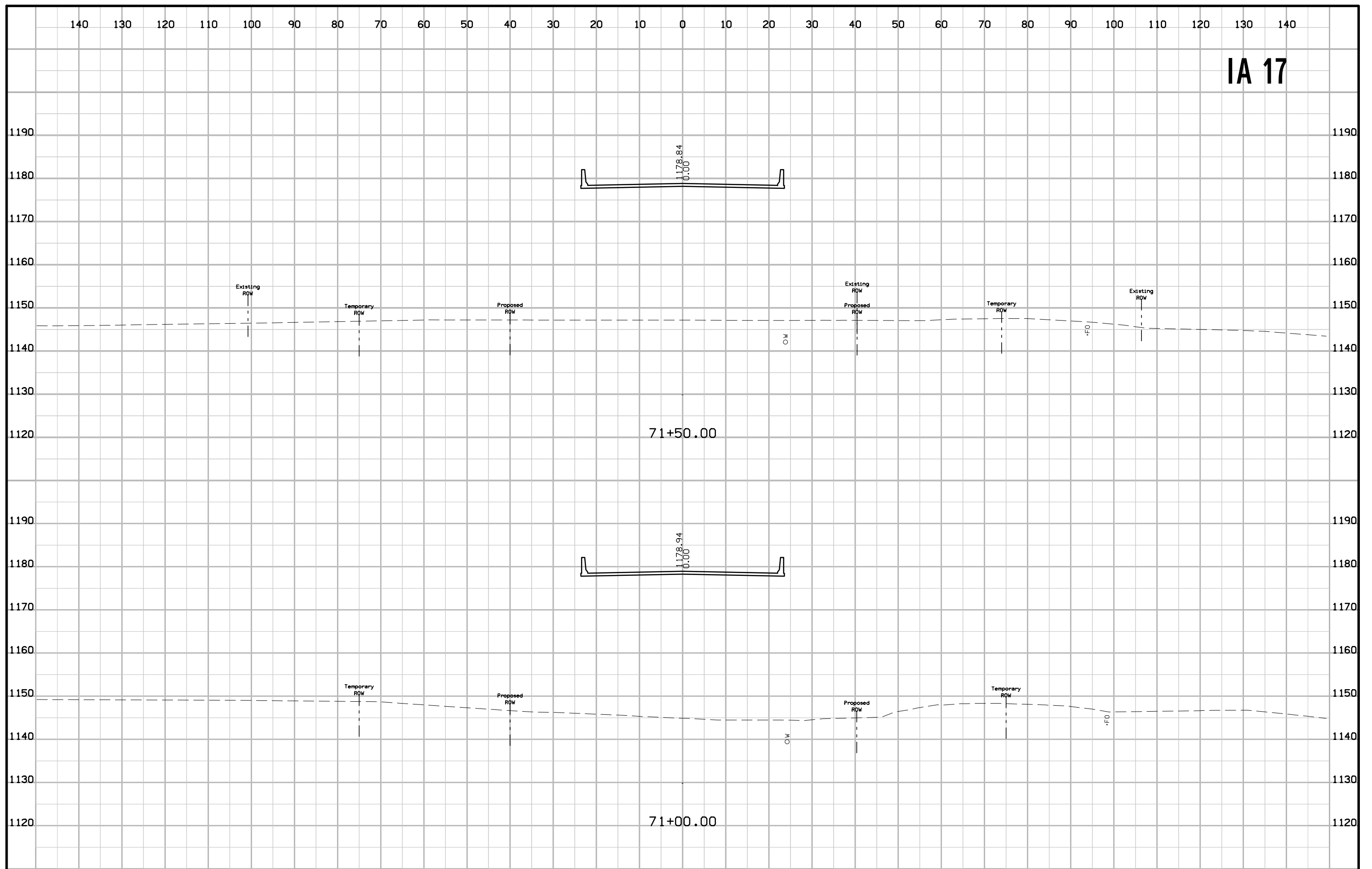

IA 17

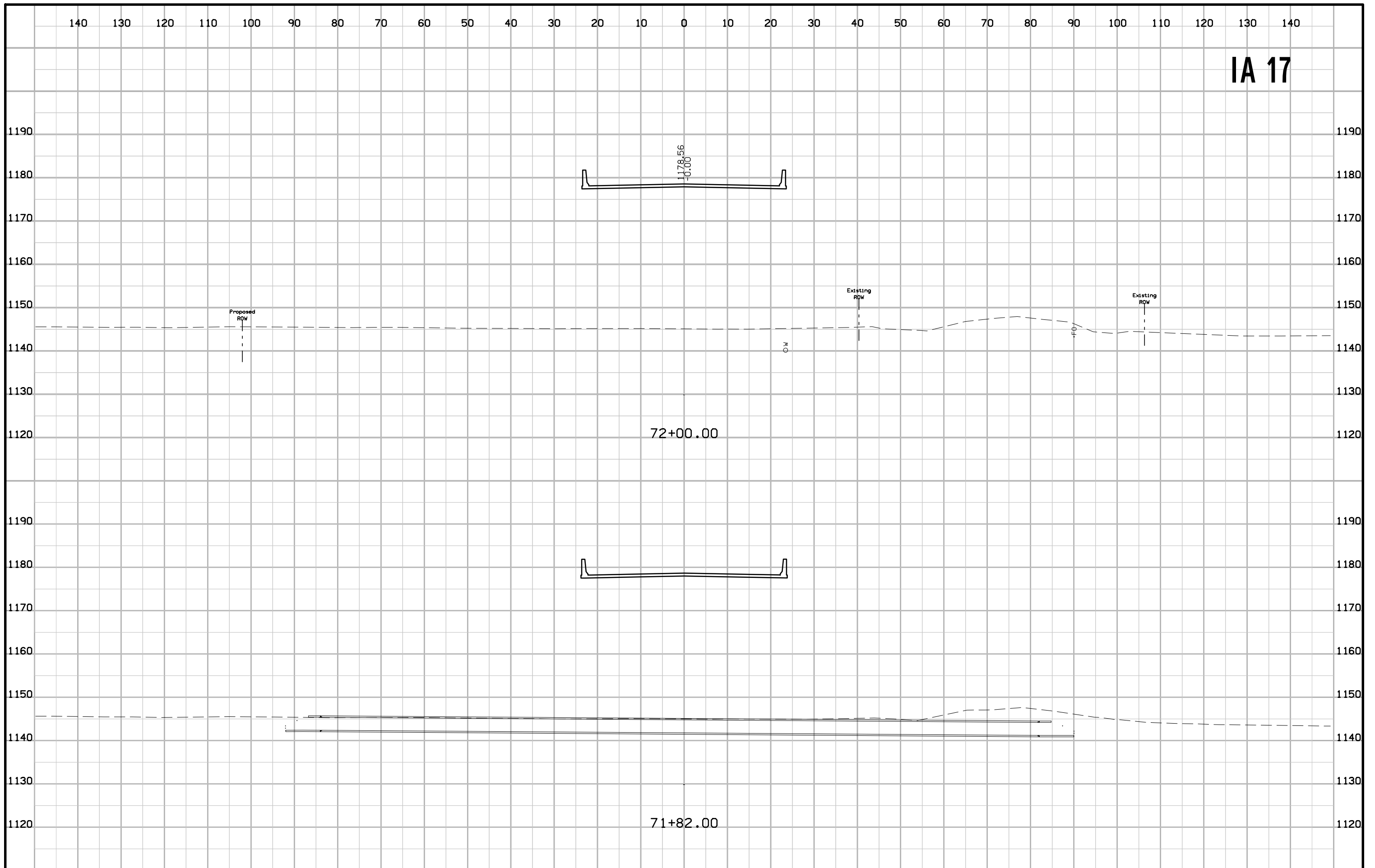

IA 17

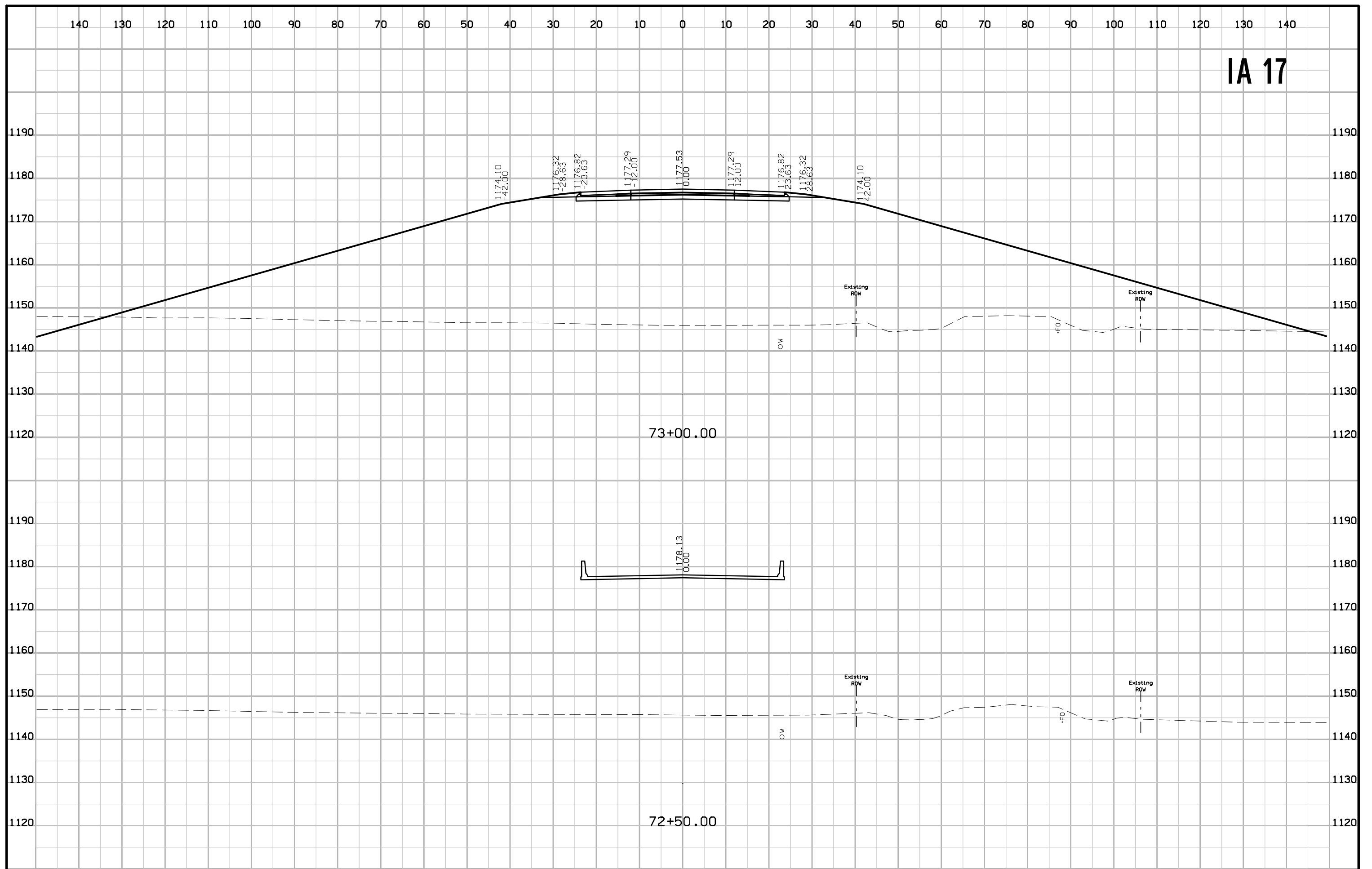

IA 17

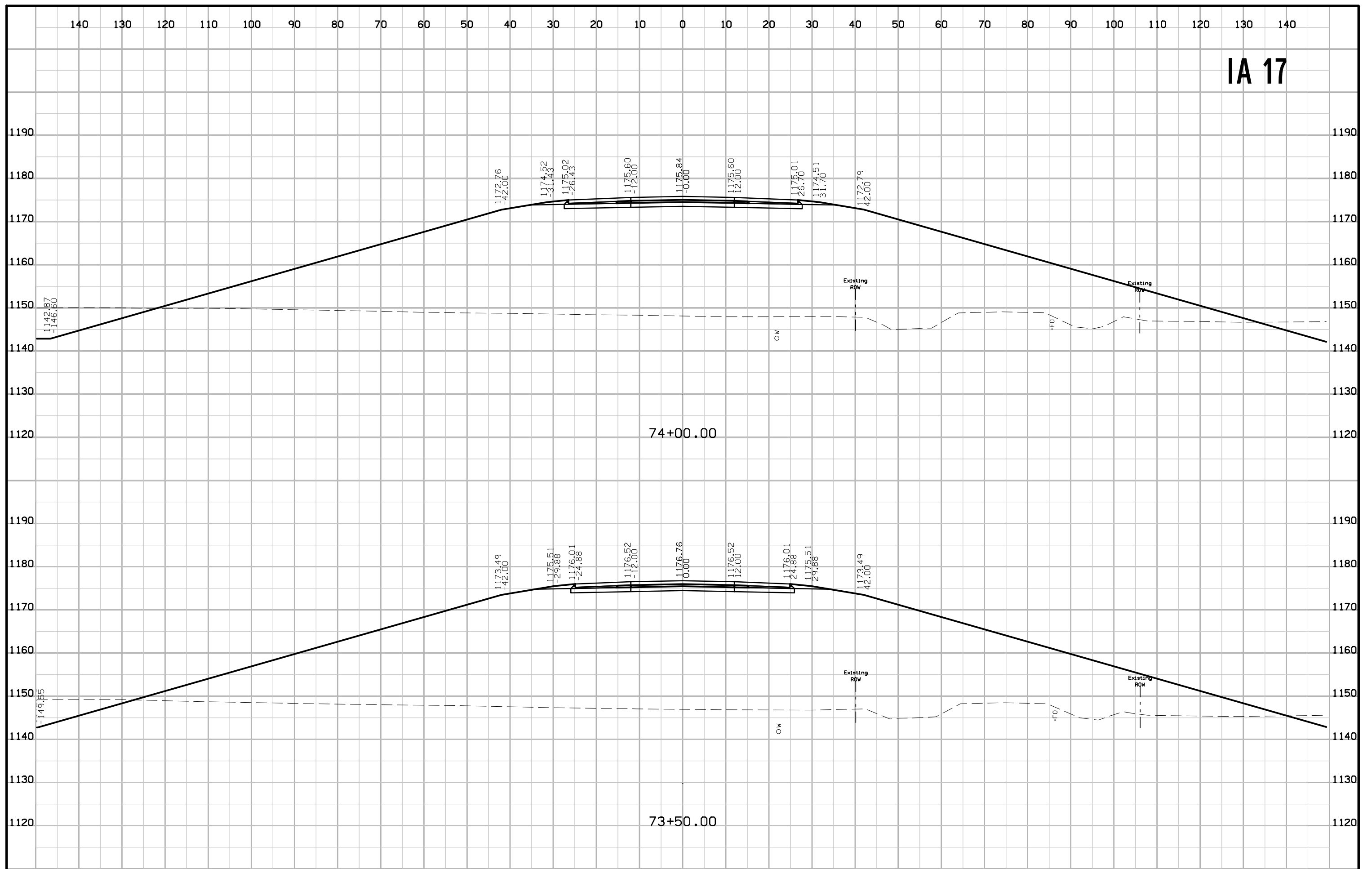

IA 17

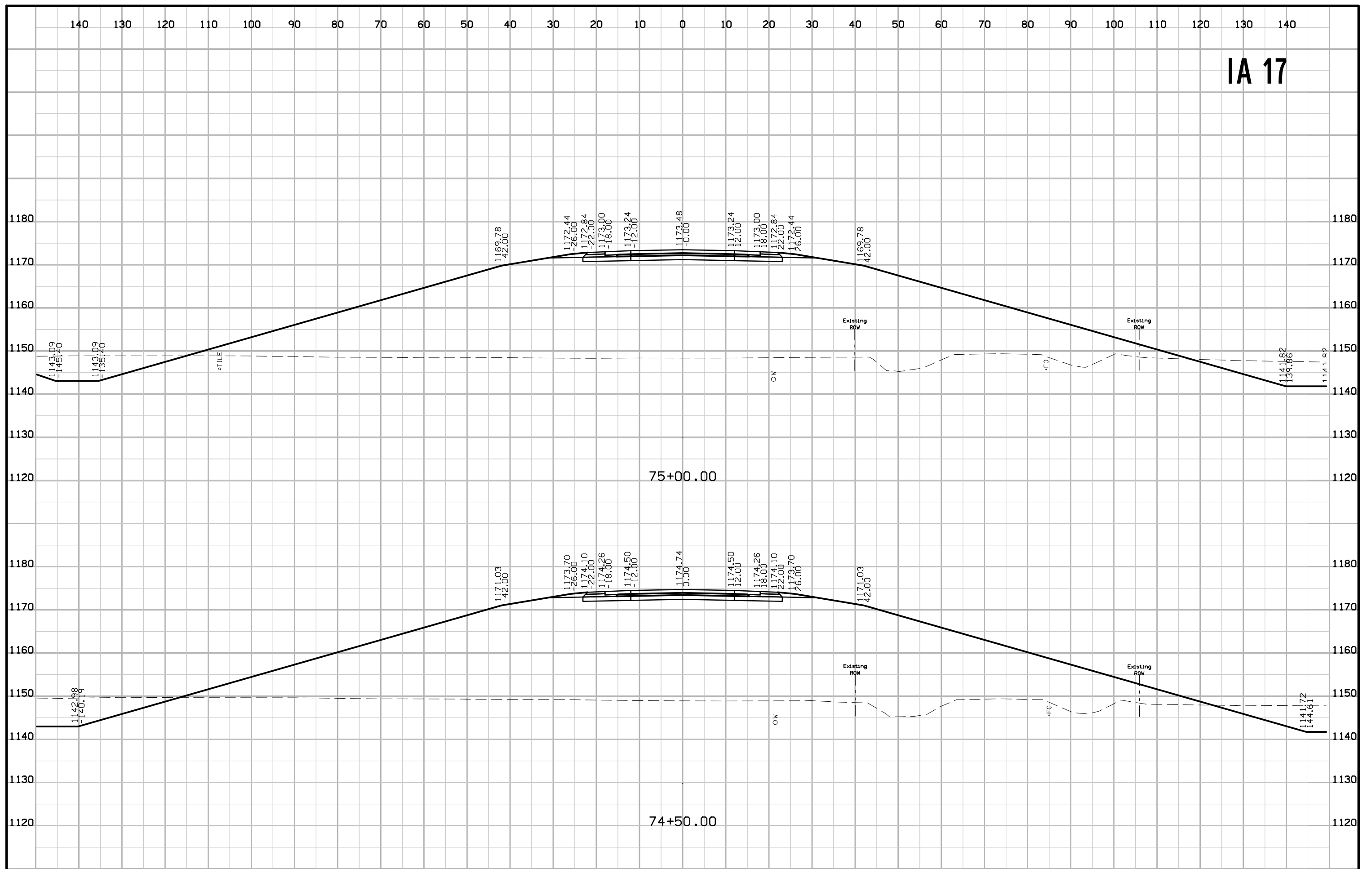

IA 17

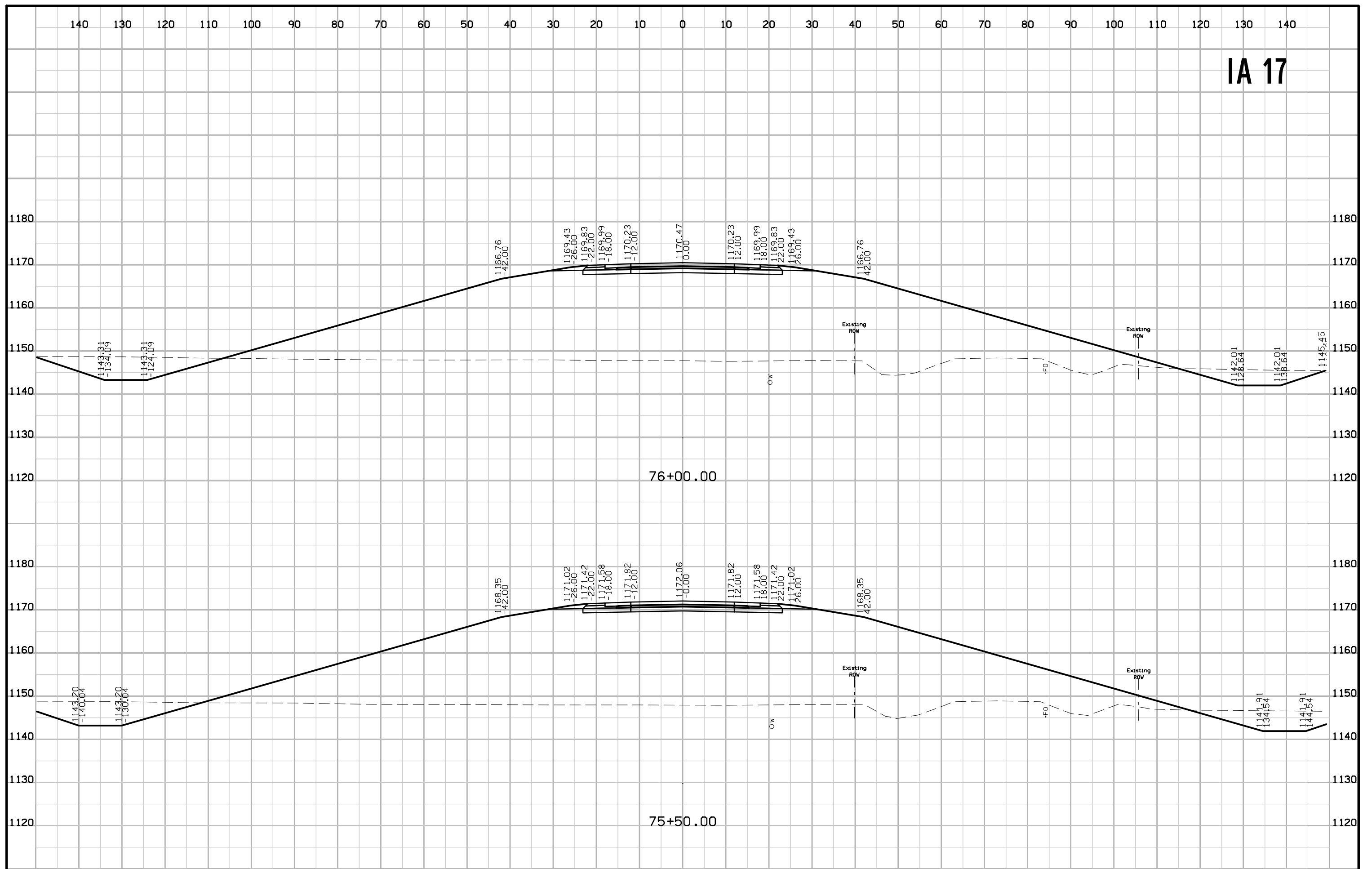

IA 17

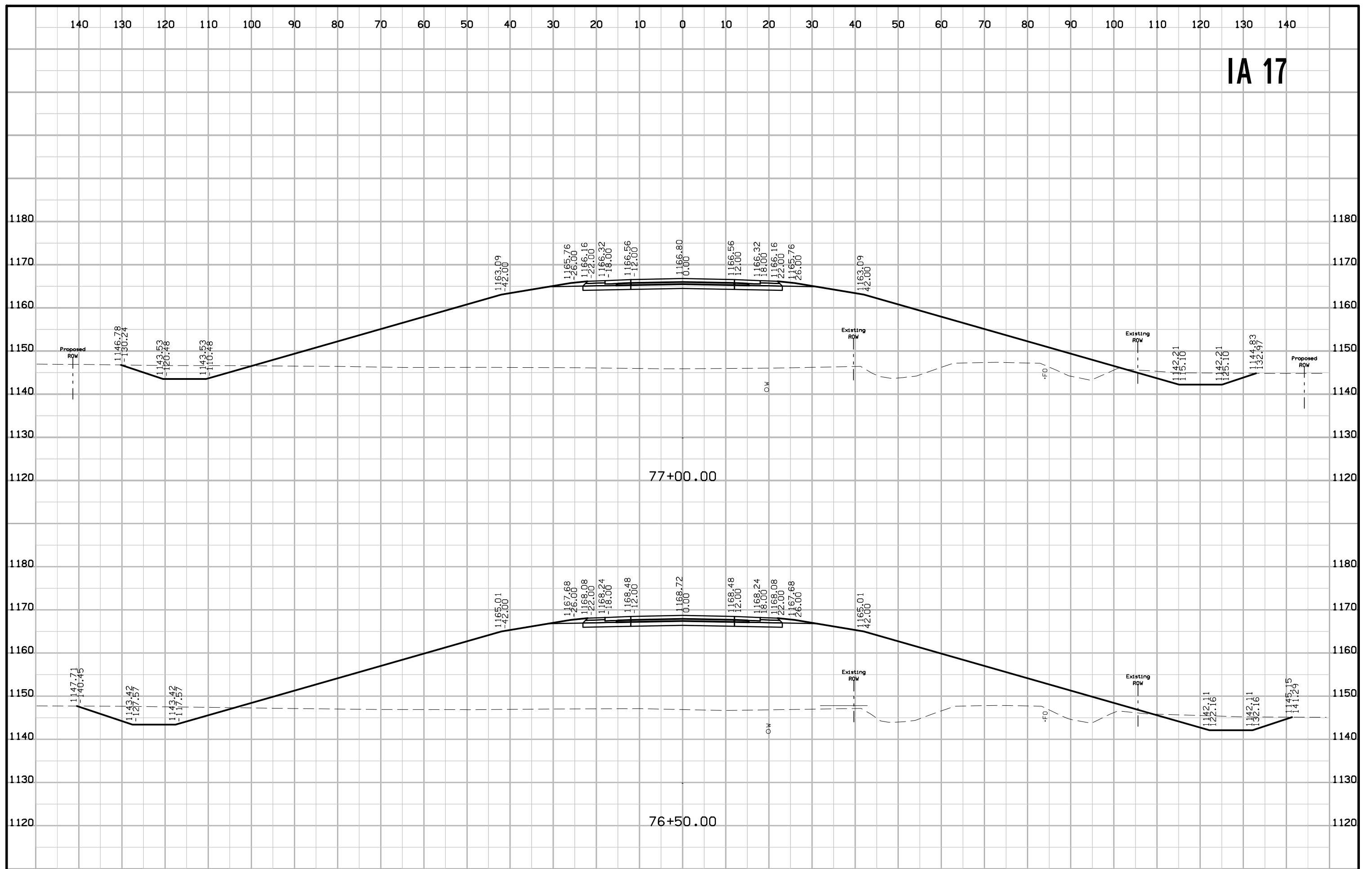

IA 17

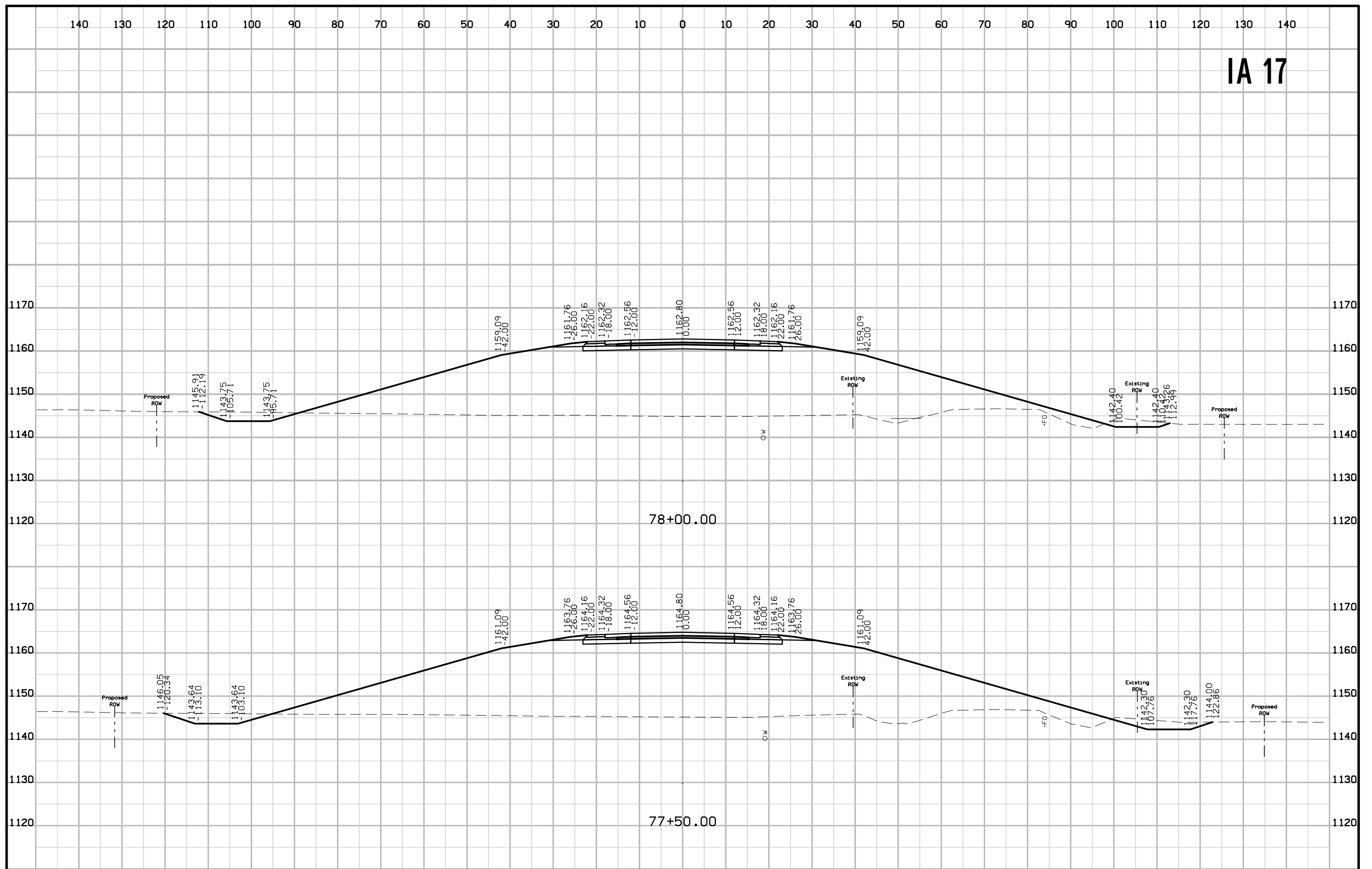

IA 17

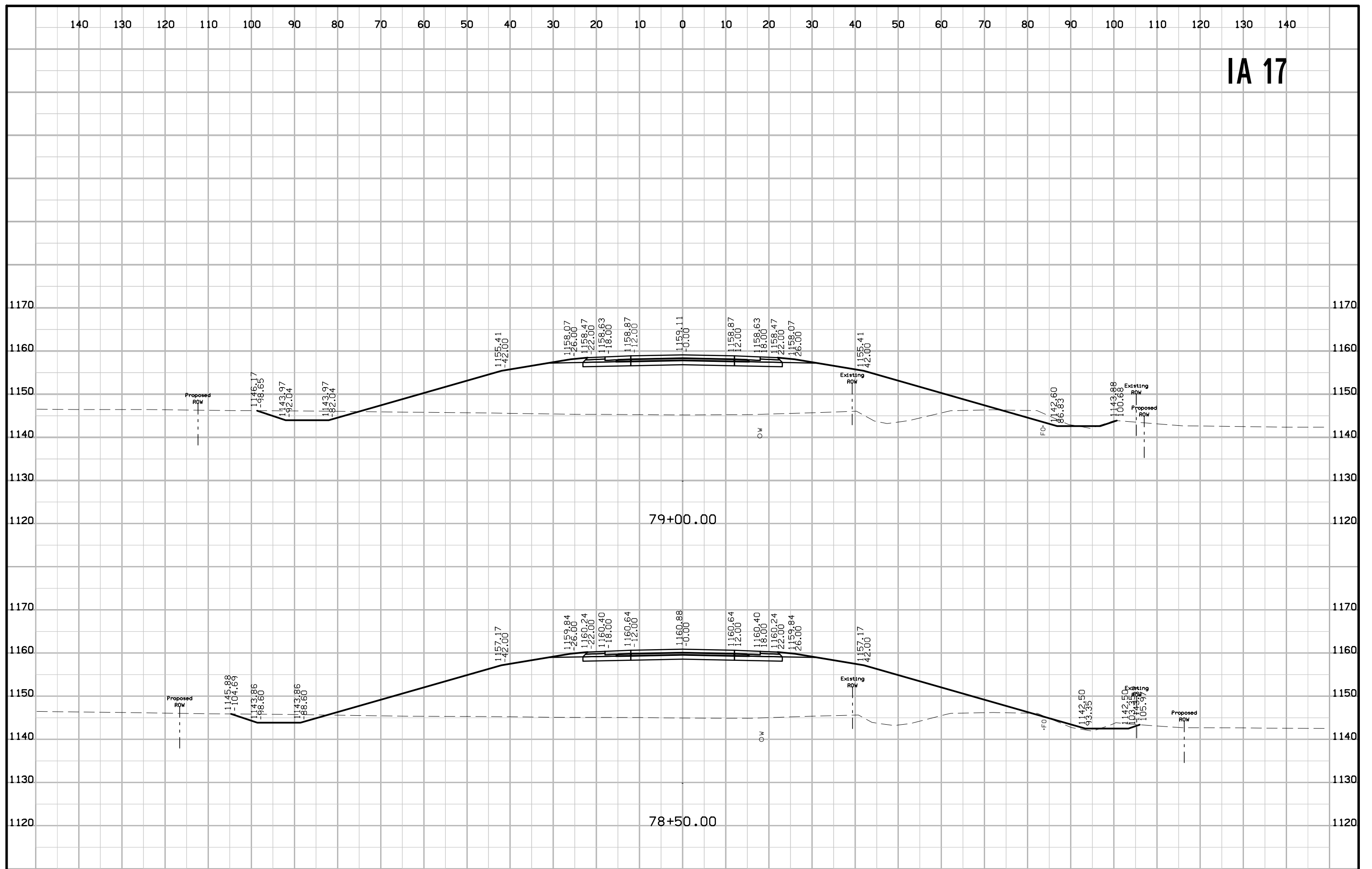

IA 17

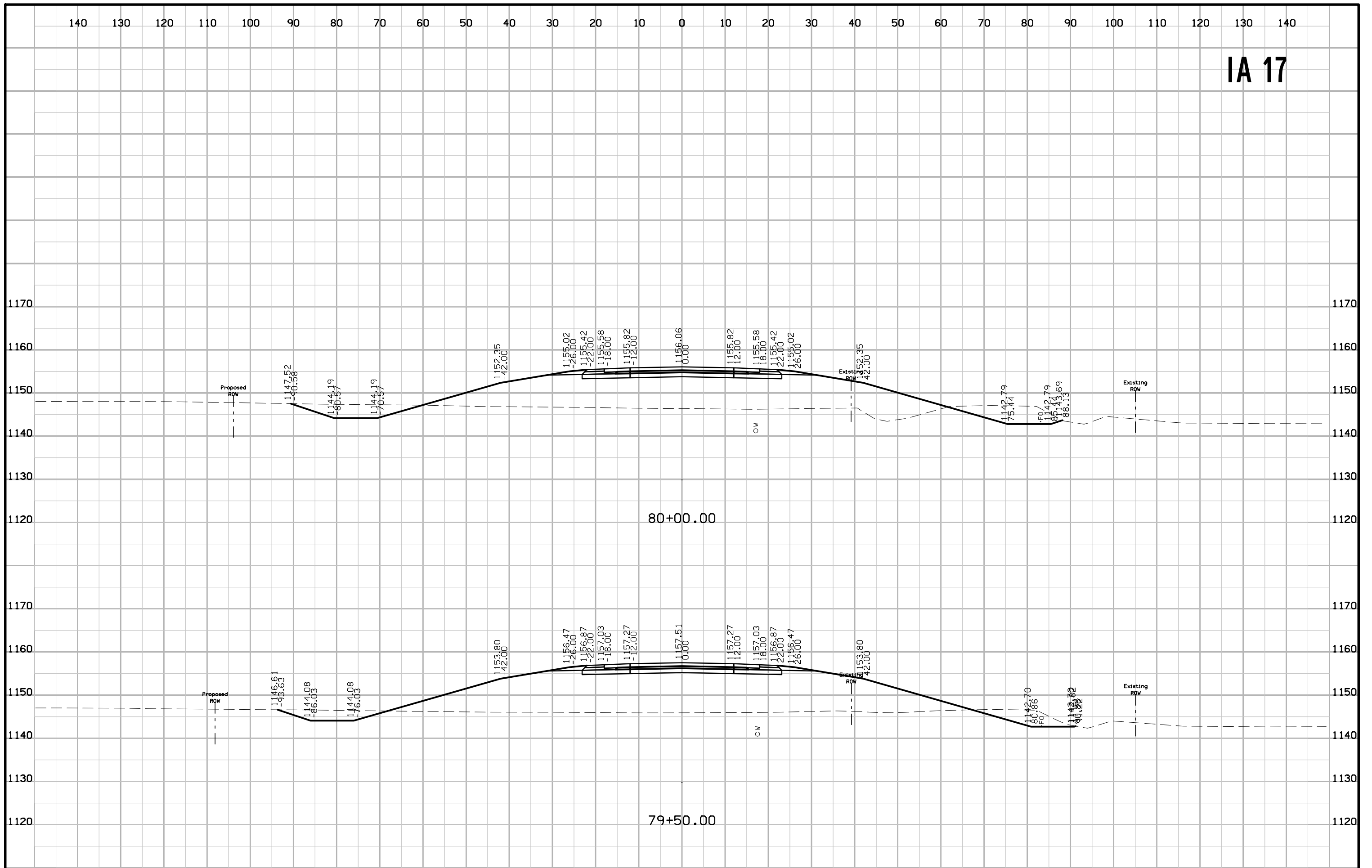

IA 17

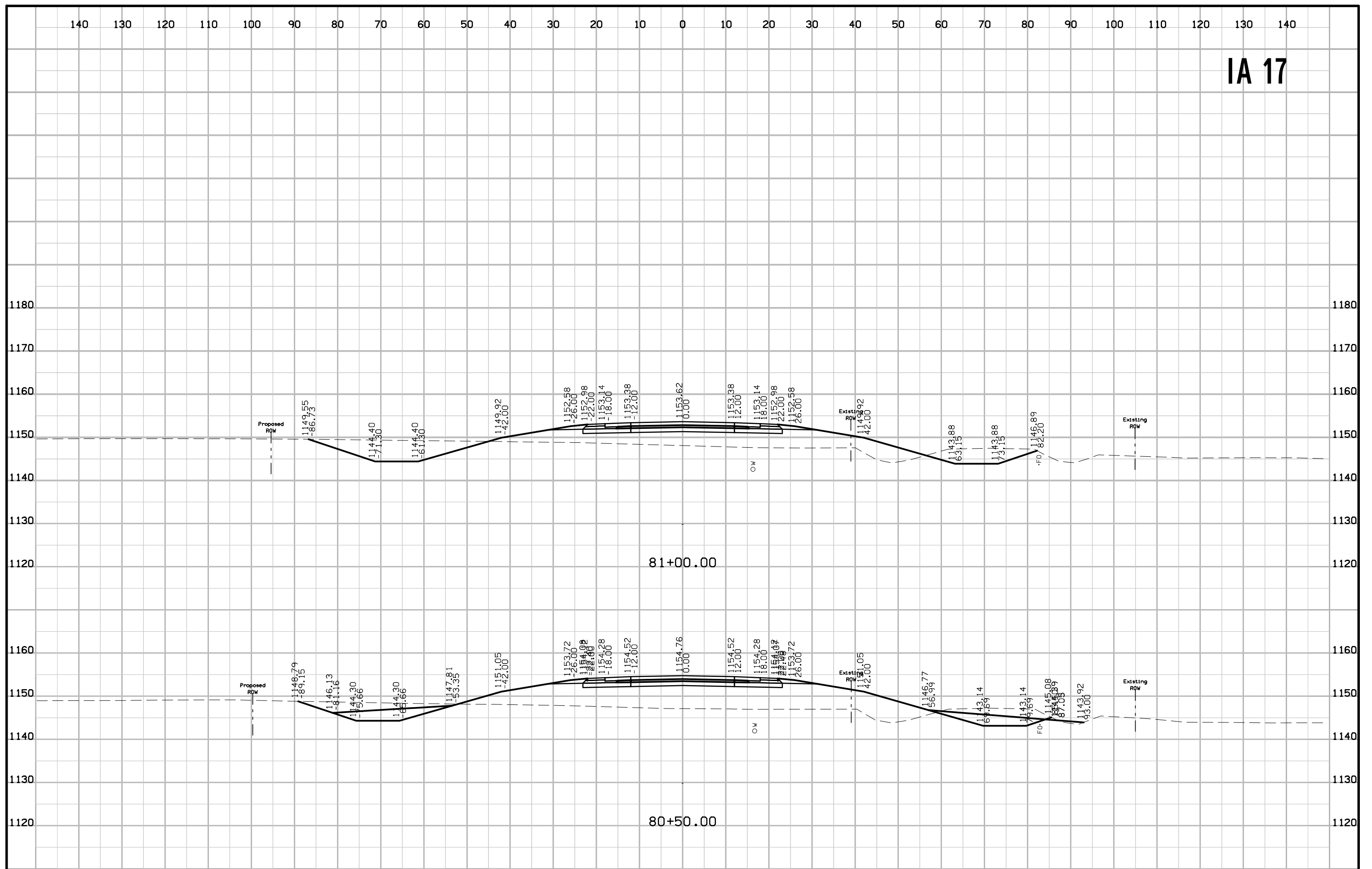

IA 17

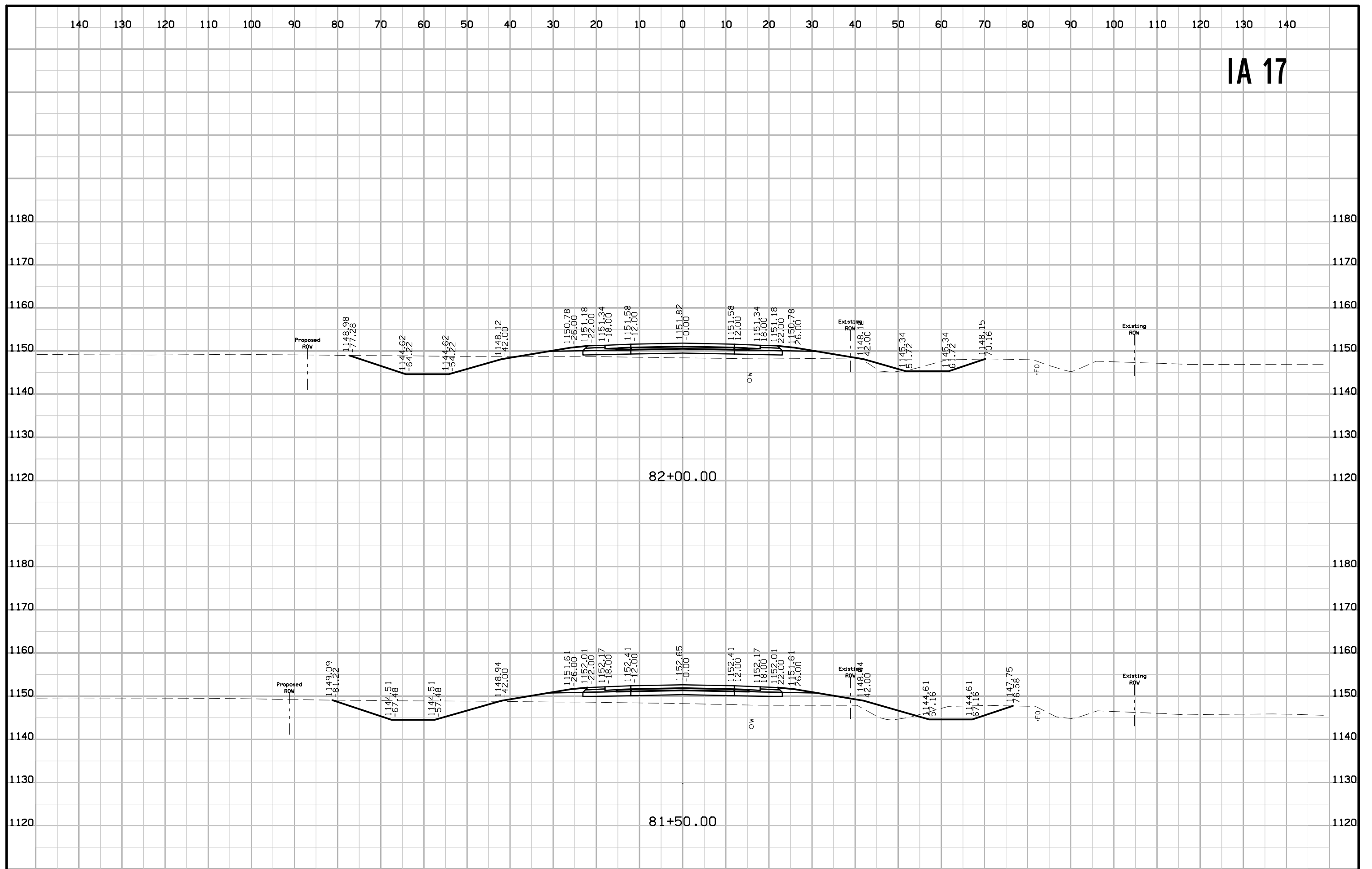

IA 17

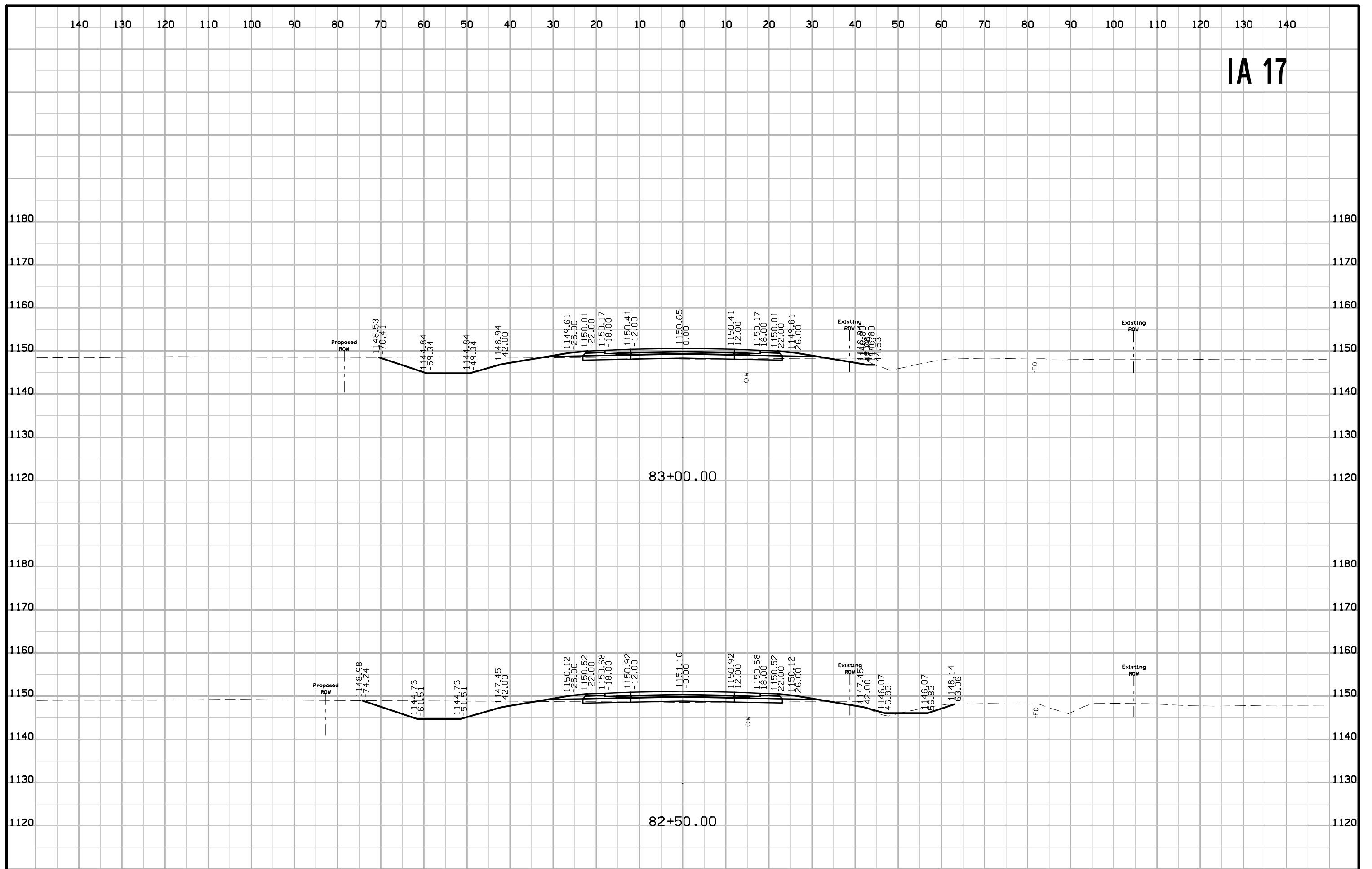

IA 17

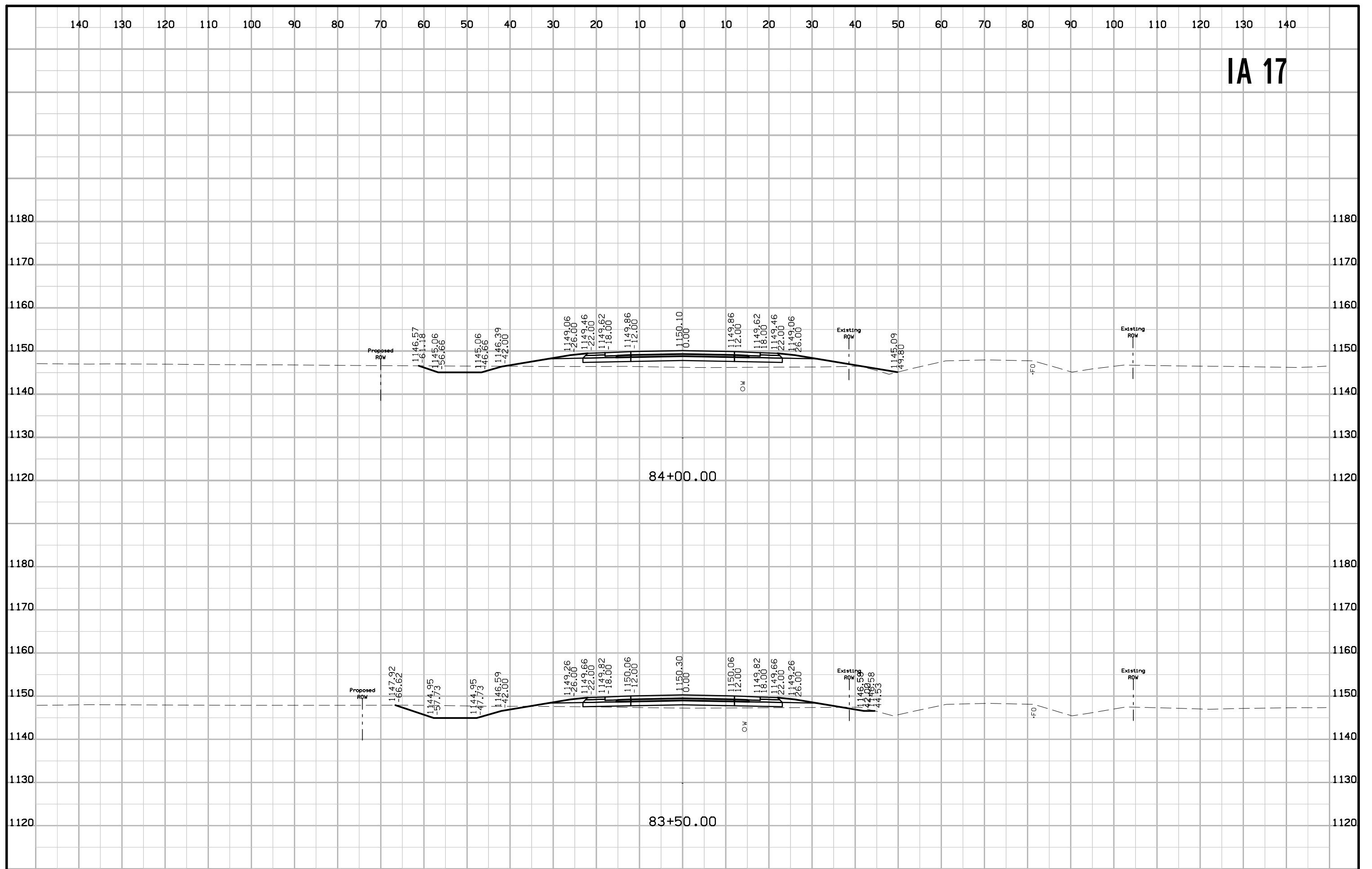

IA 17

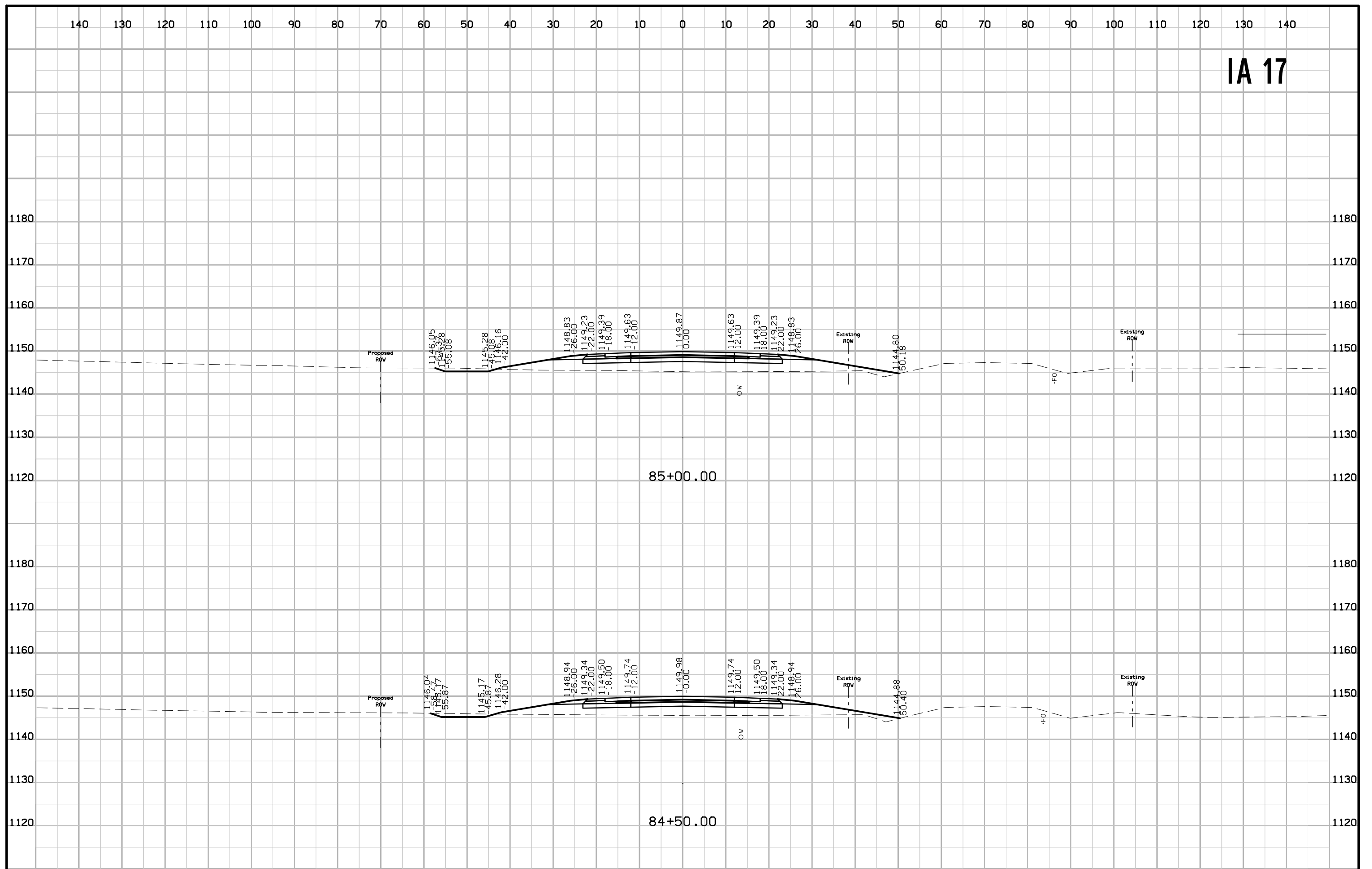

IA 17

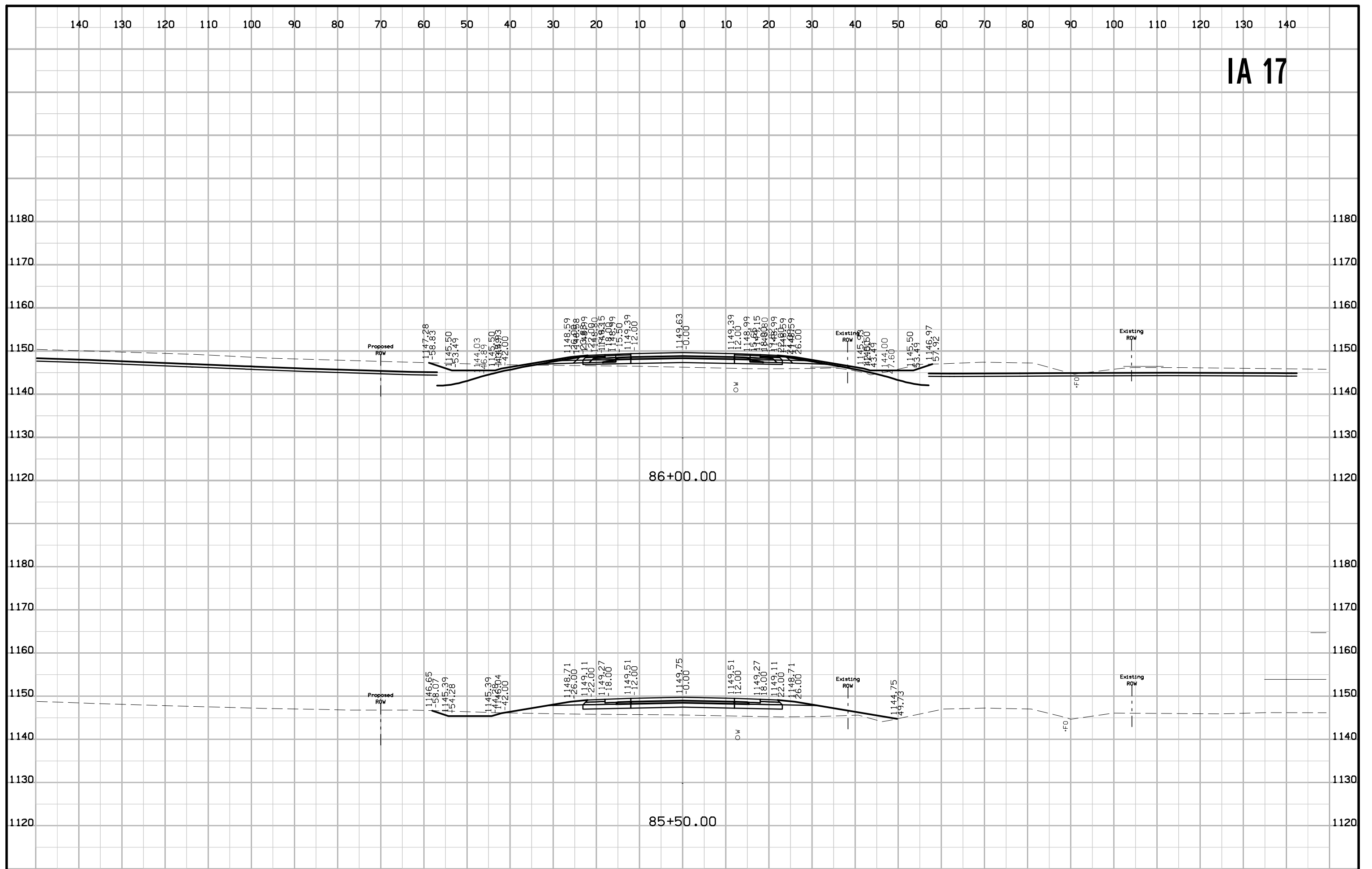

IA 17

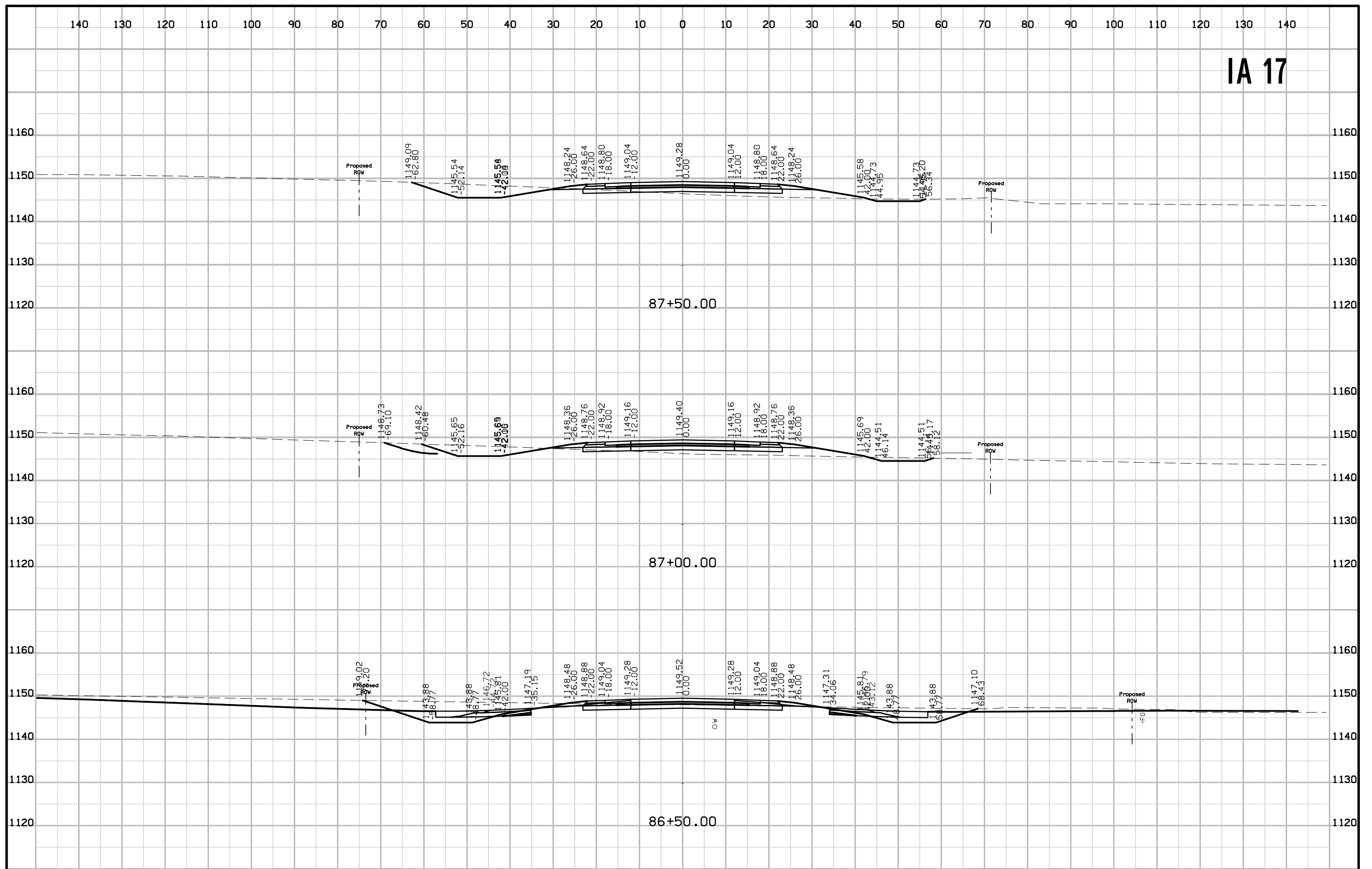

IA 17

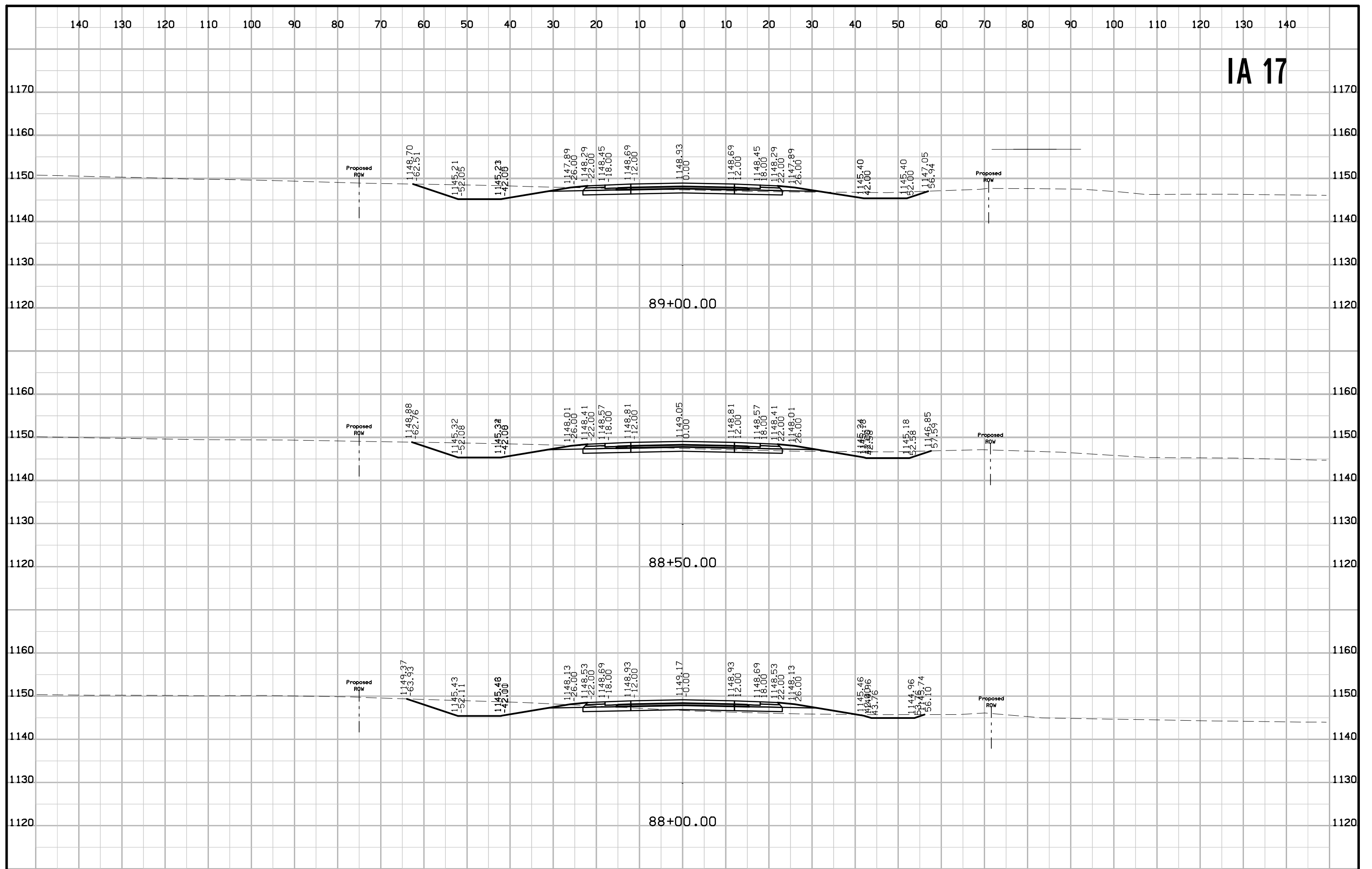

IA 17

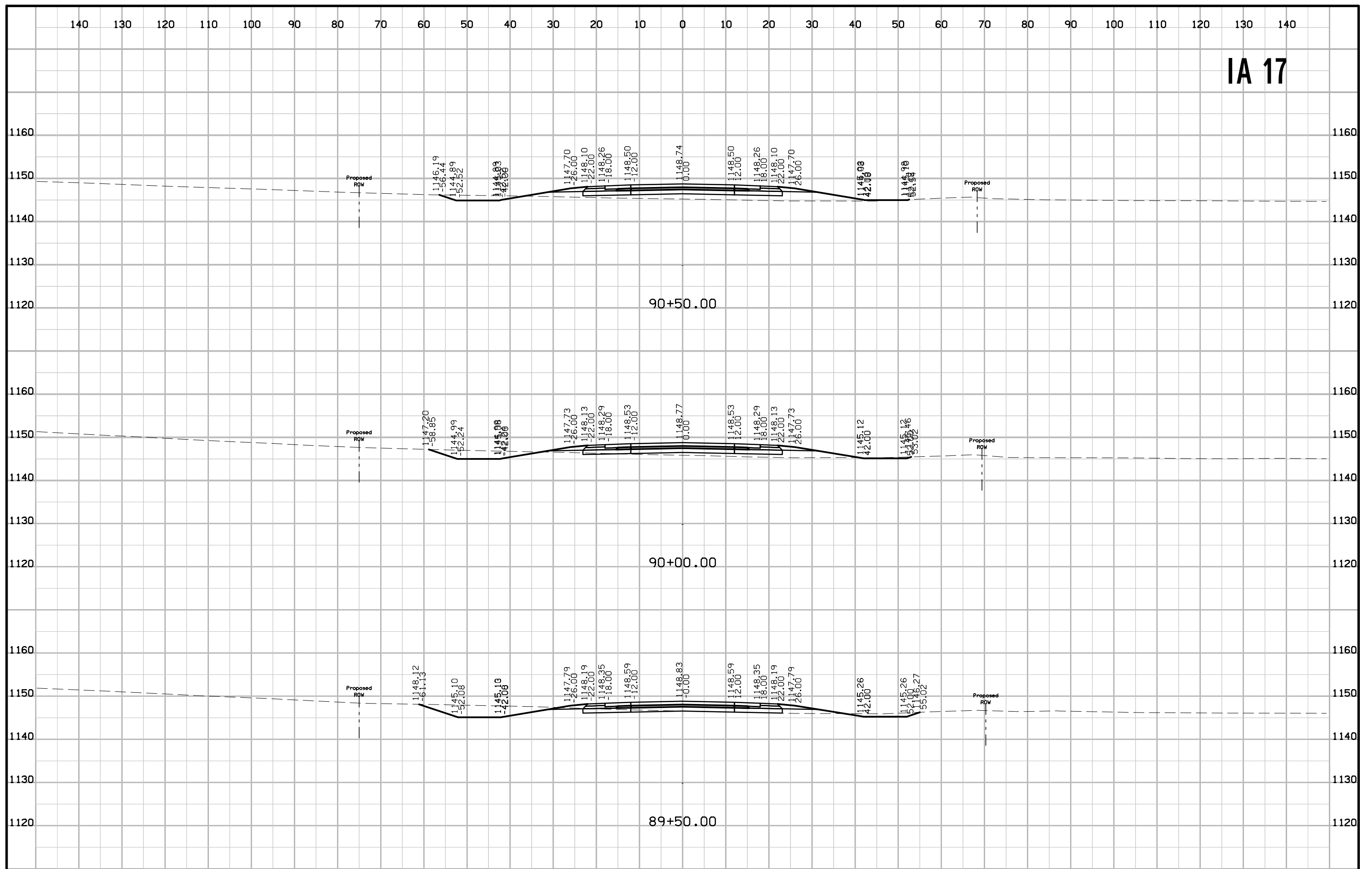

IA 17

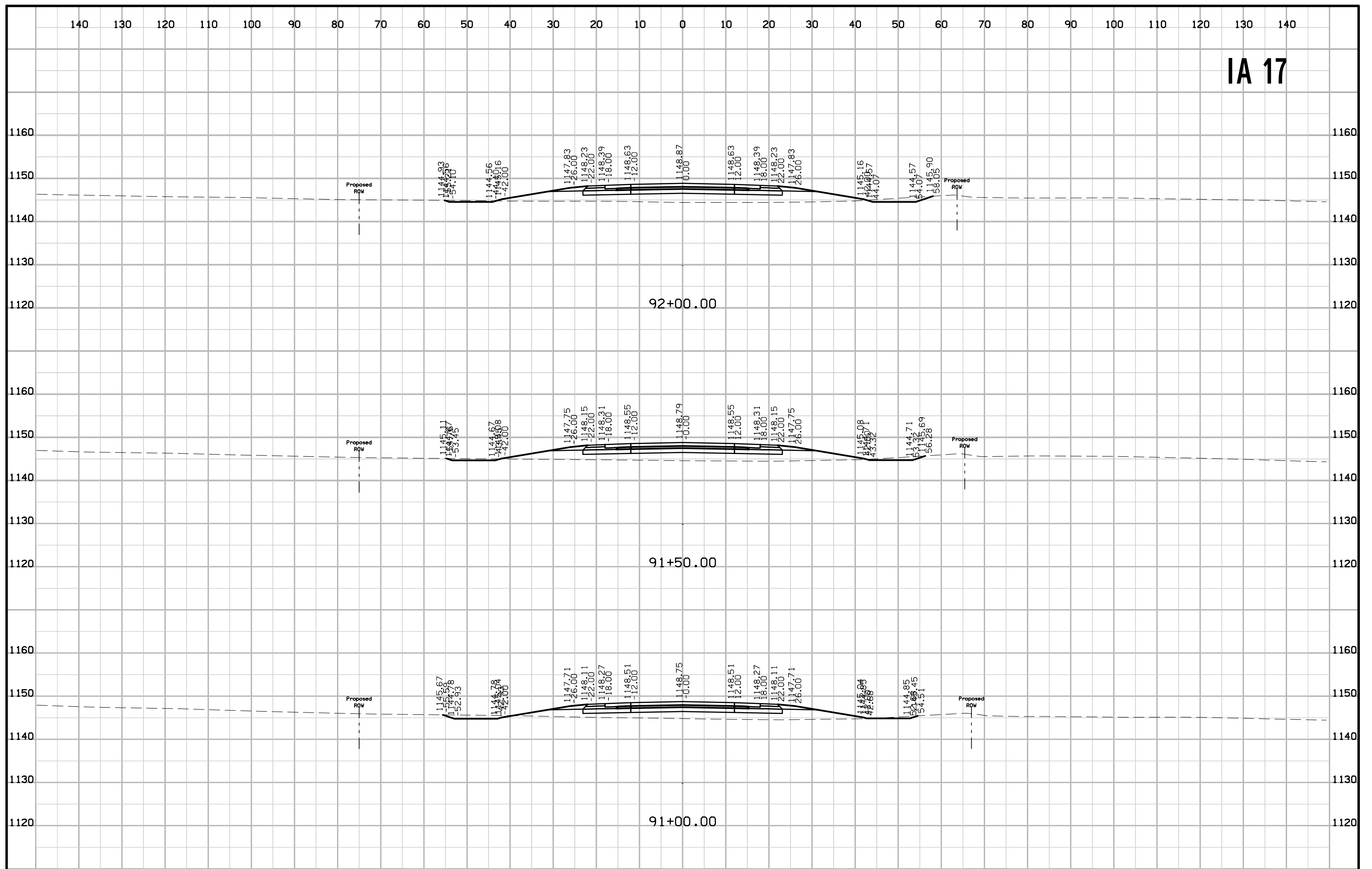

IA 17

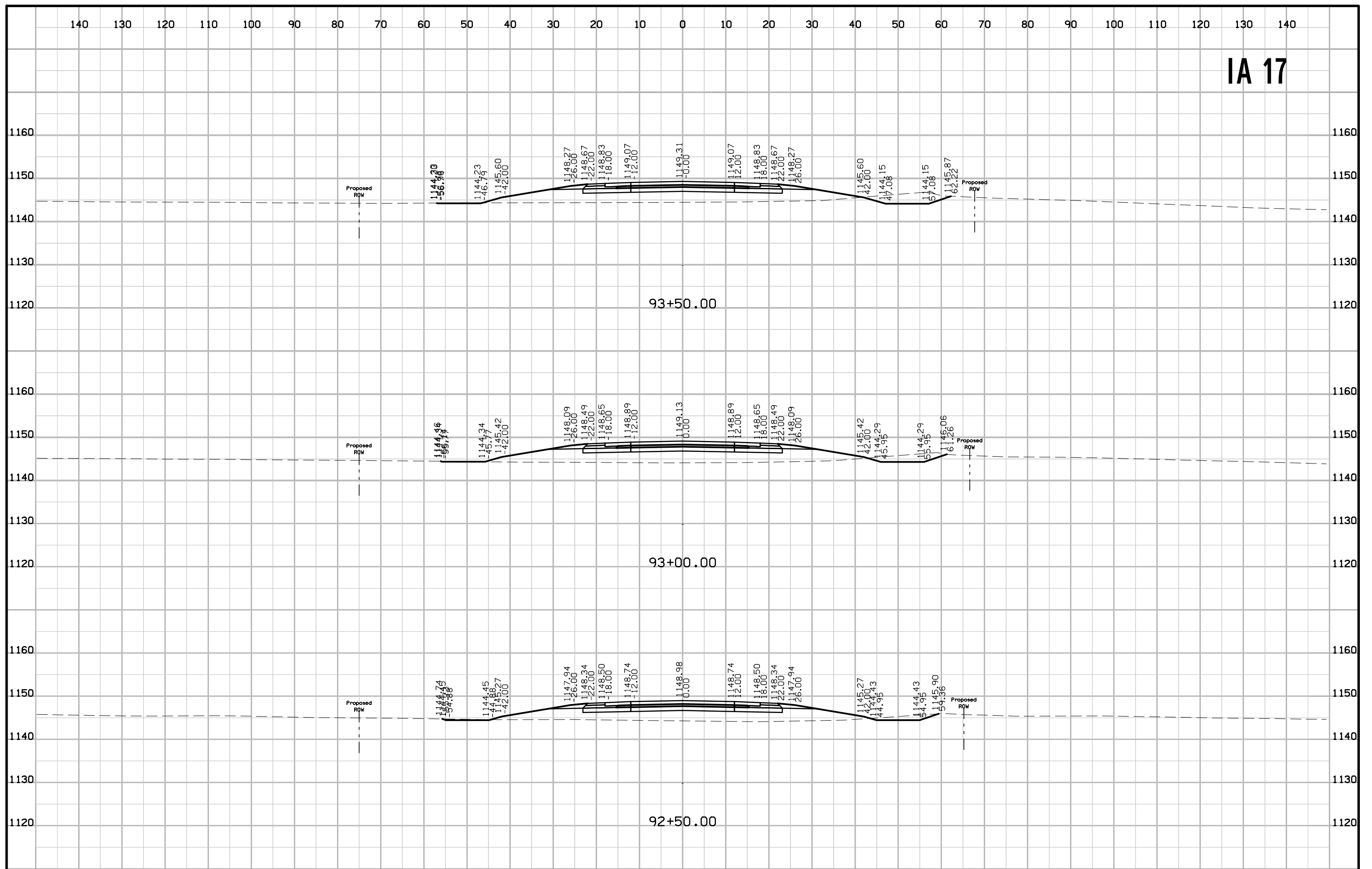

IA 17

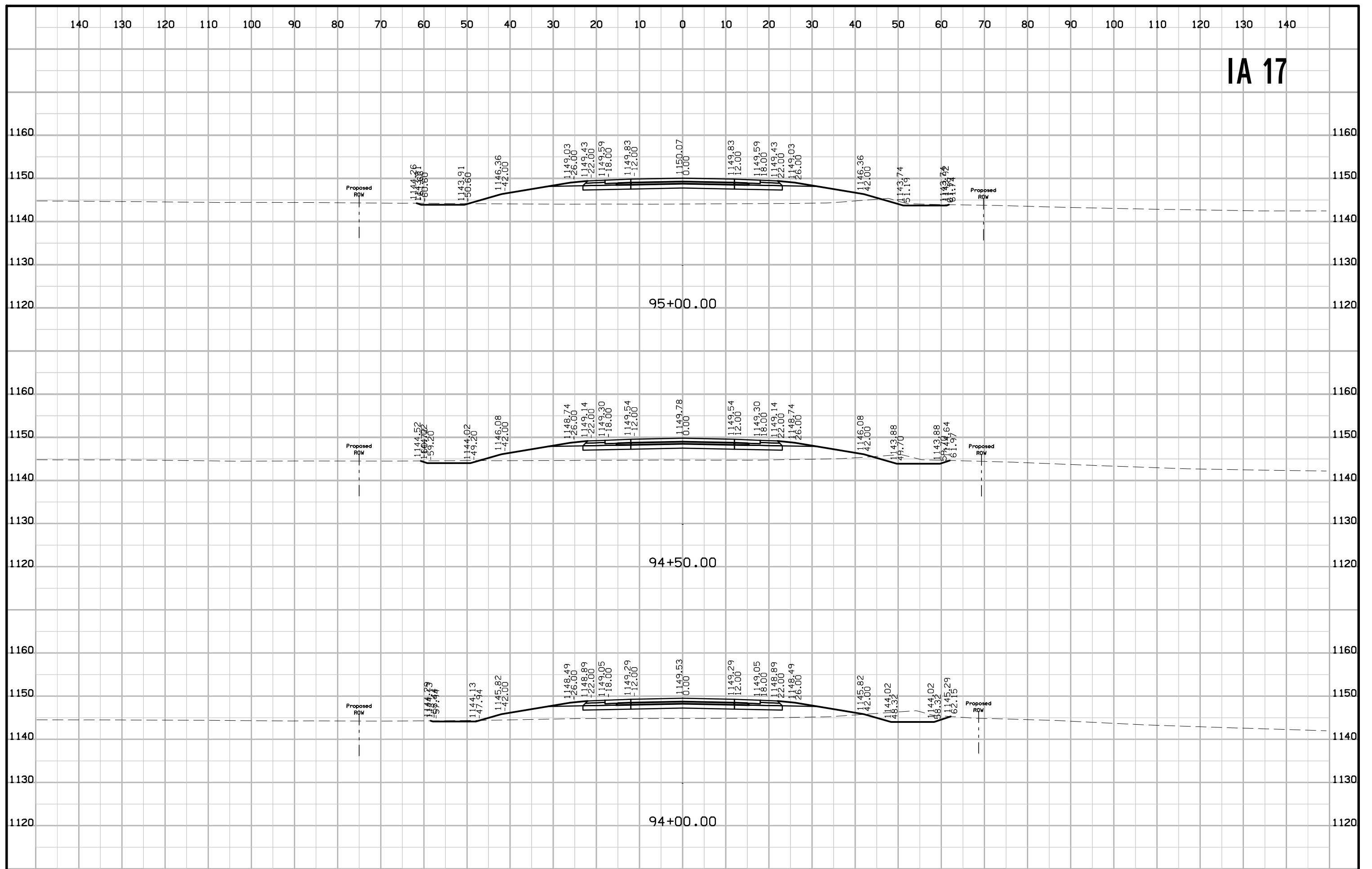

IA 17

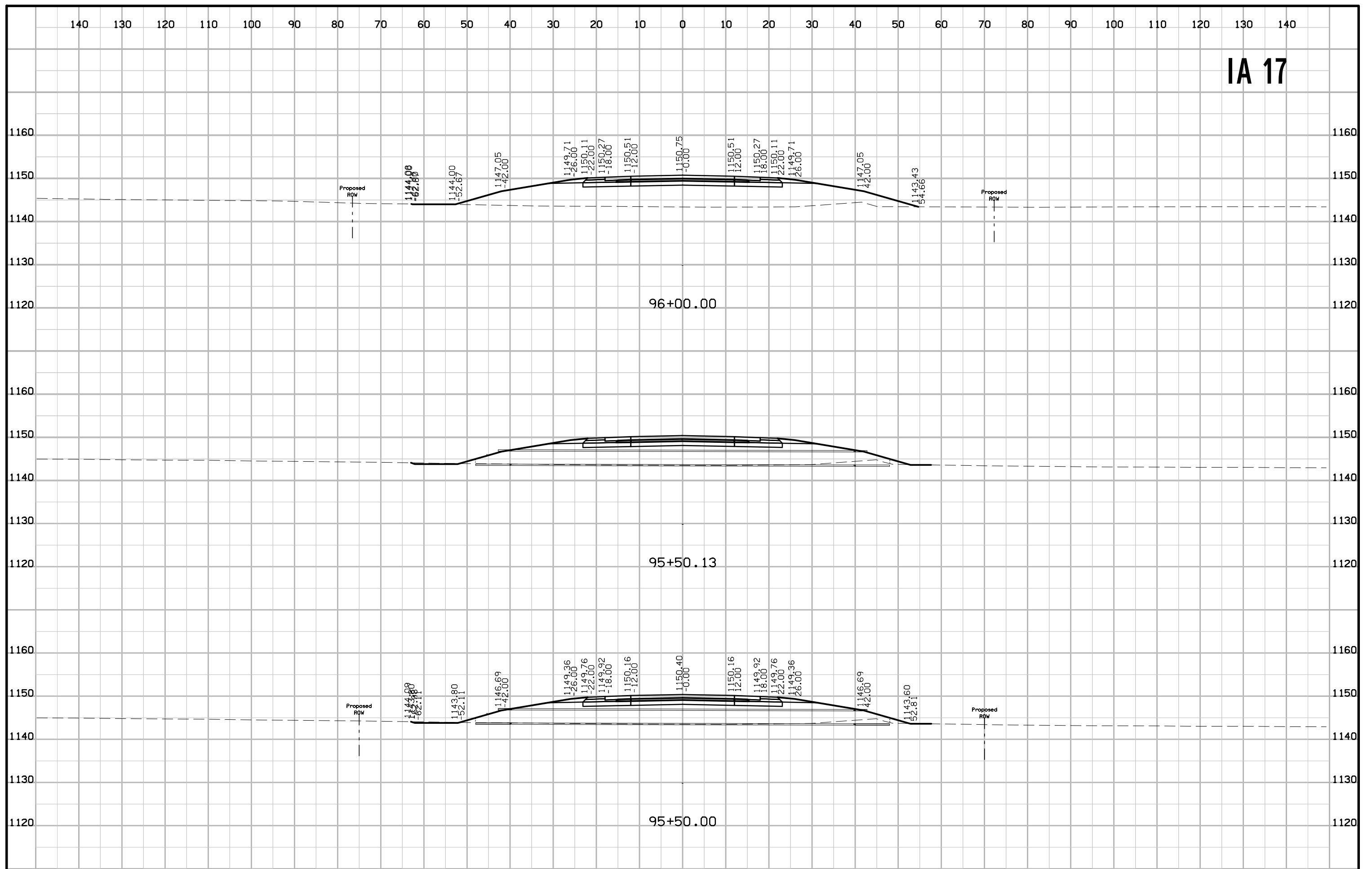

IA 17

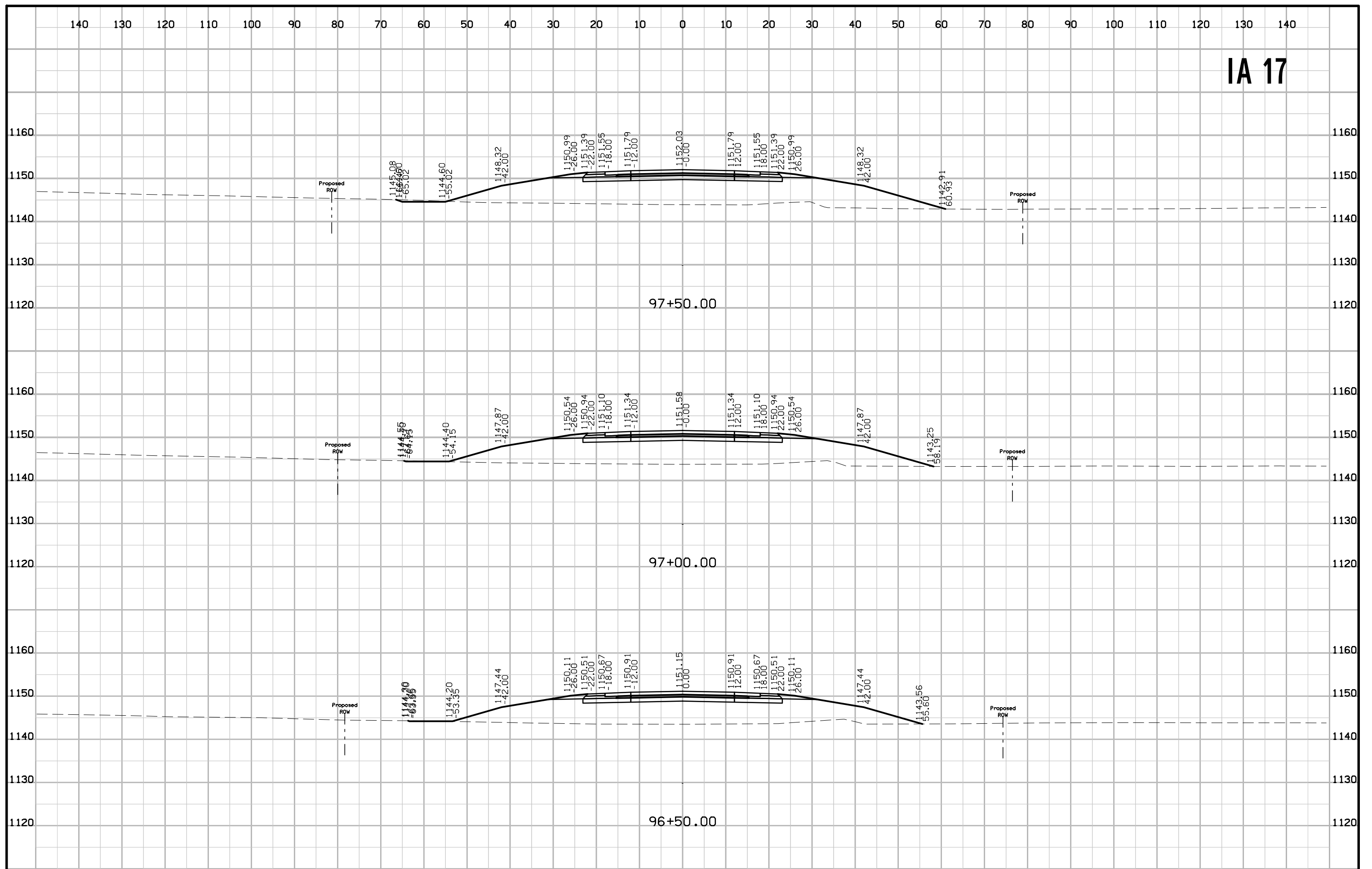

IA 17

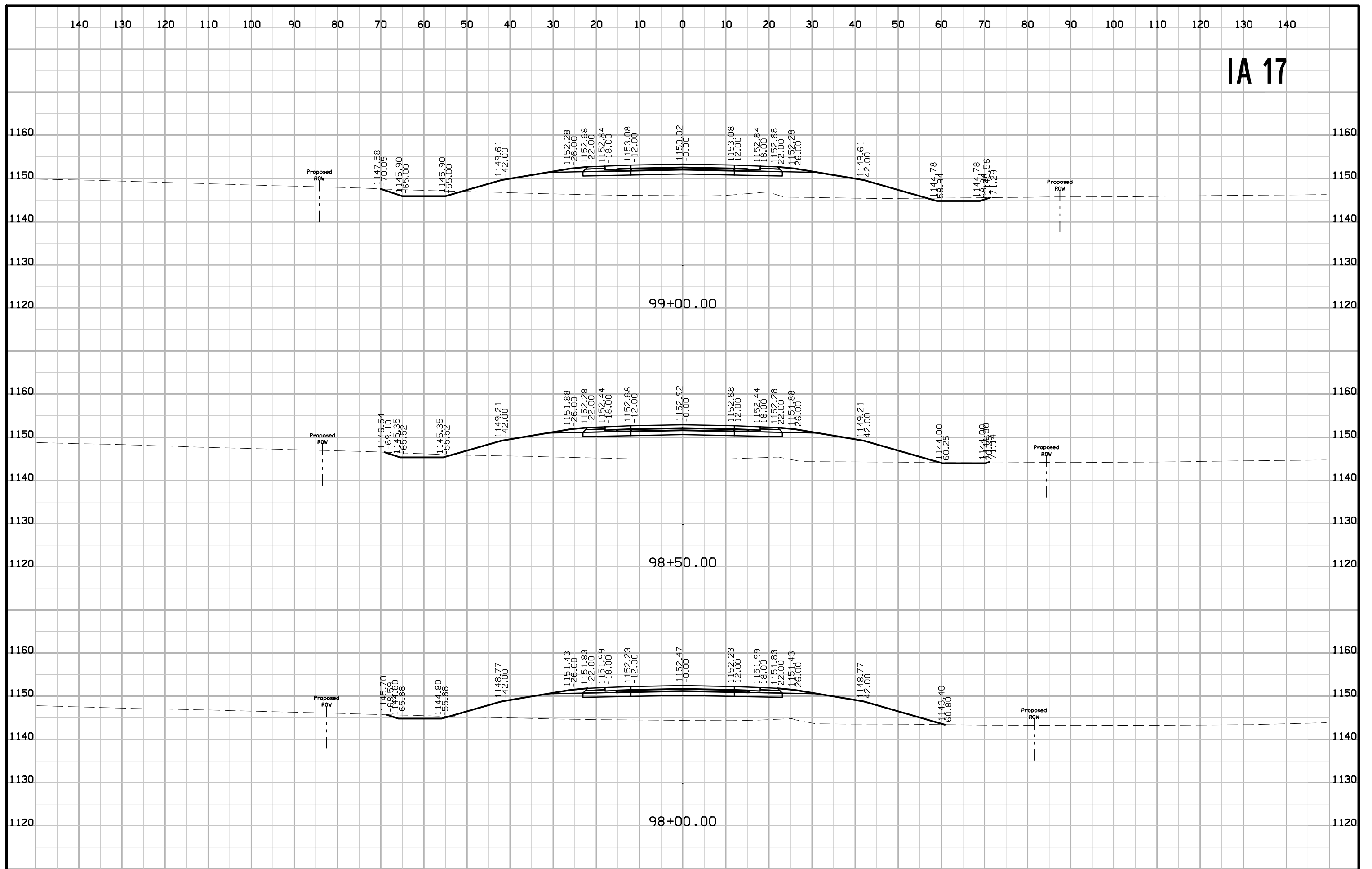

IA 17

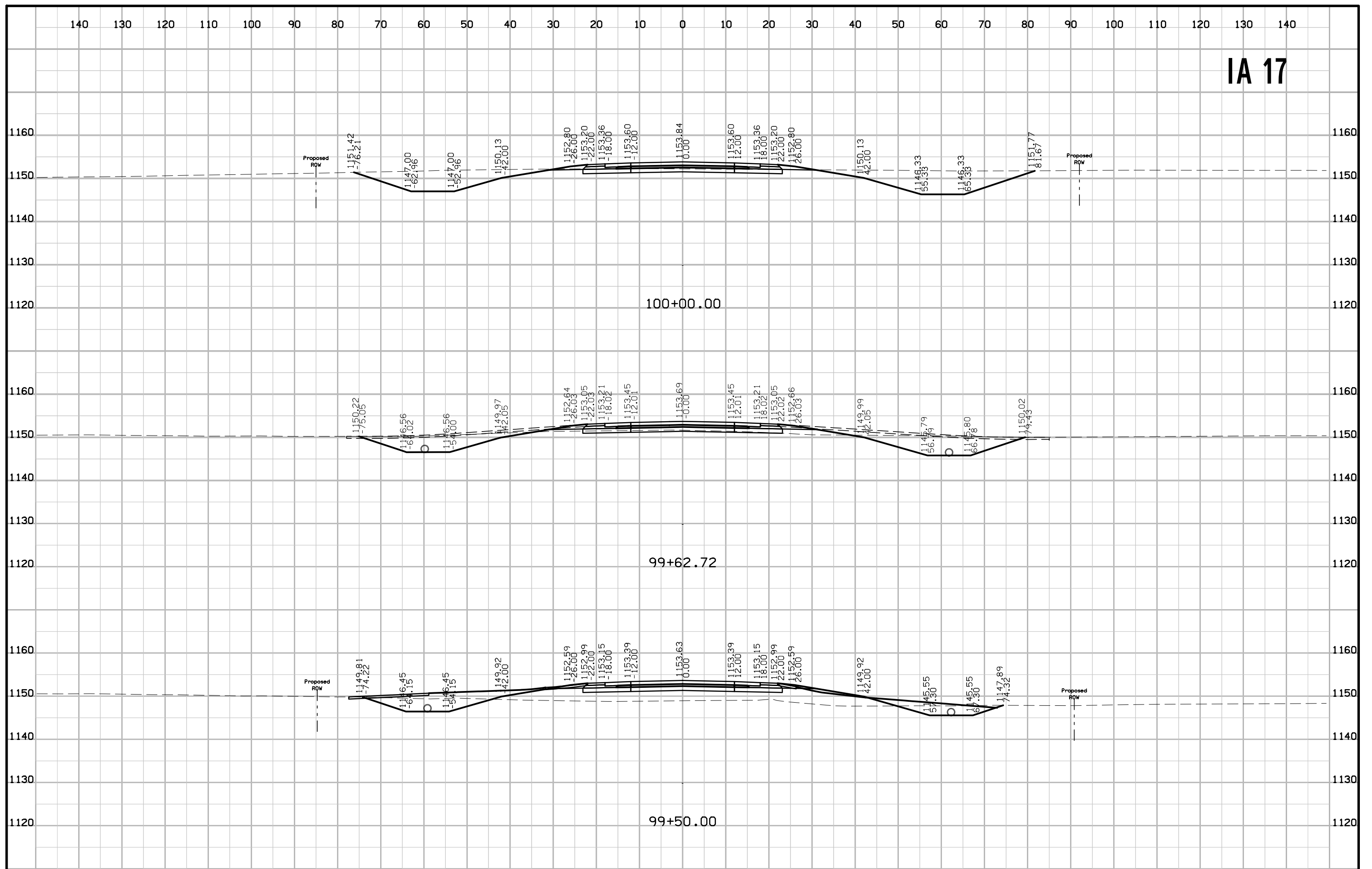

IA 17

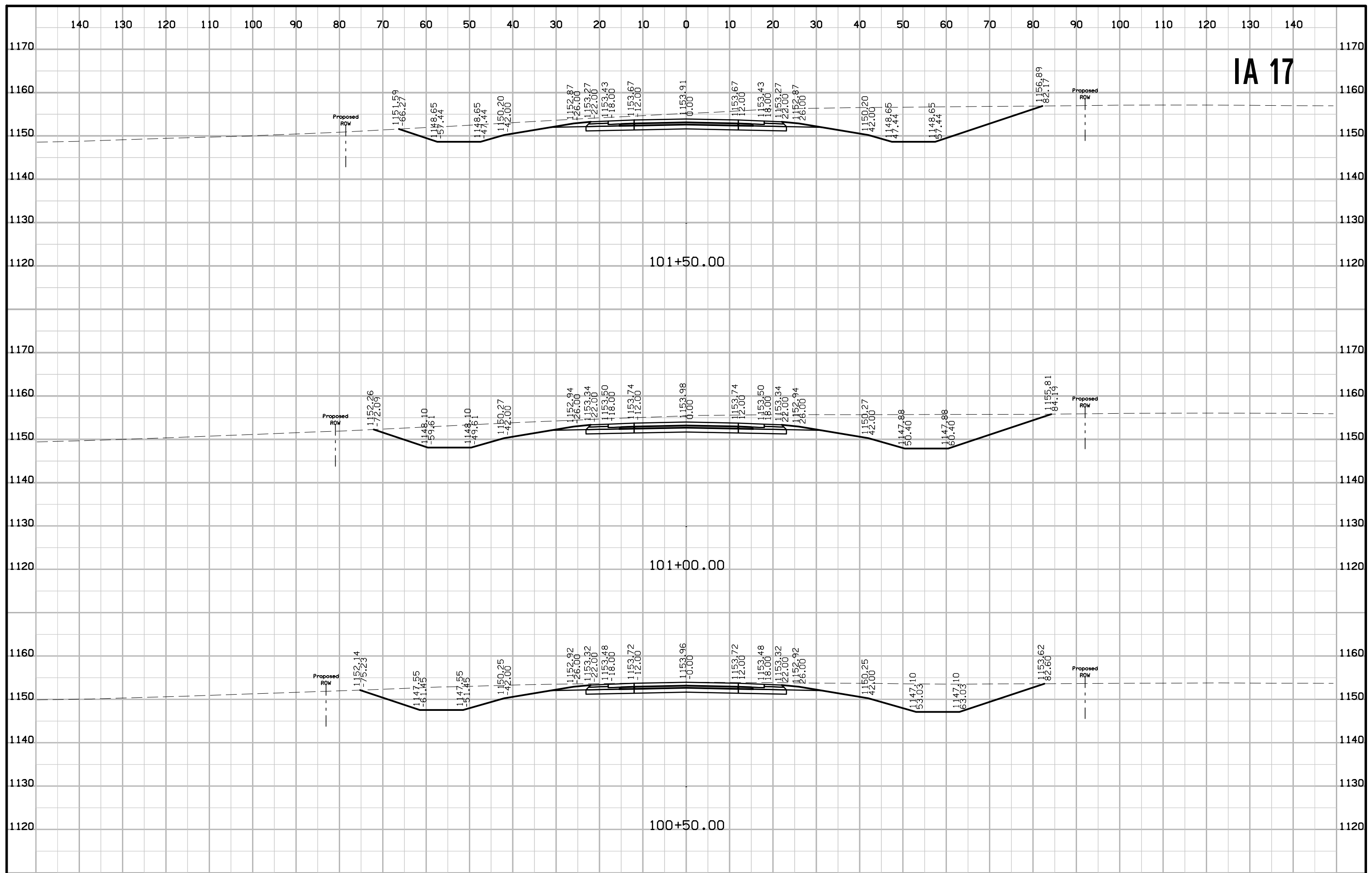

IA 17

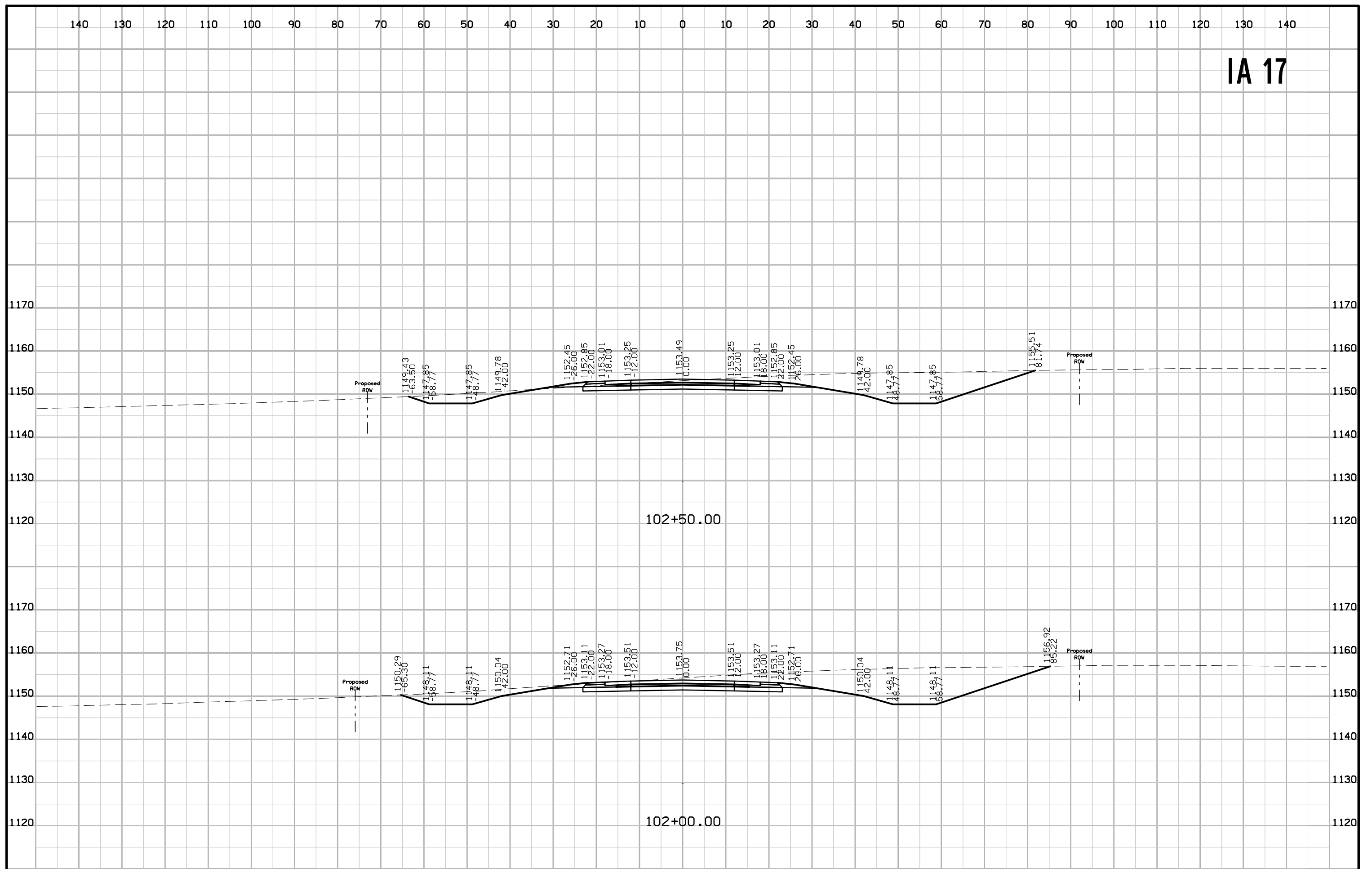

IA 17

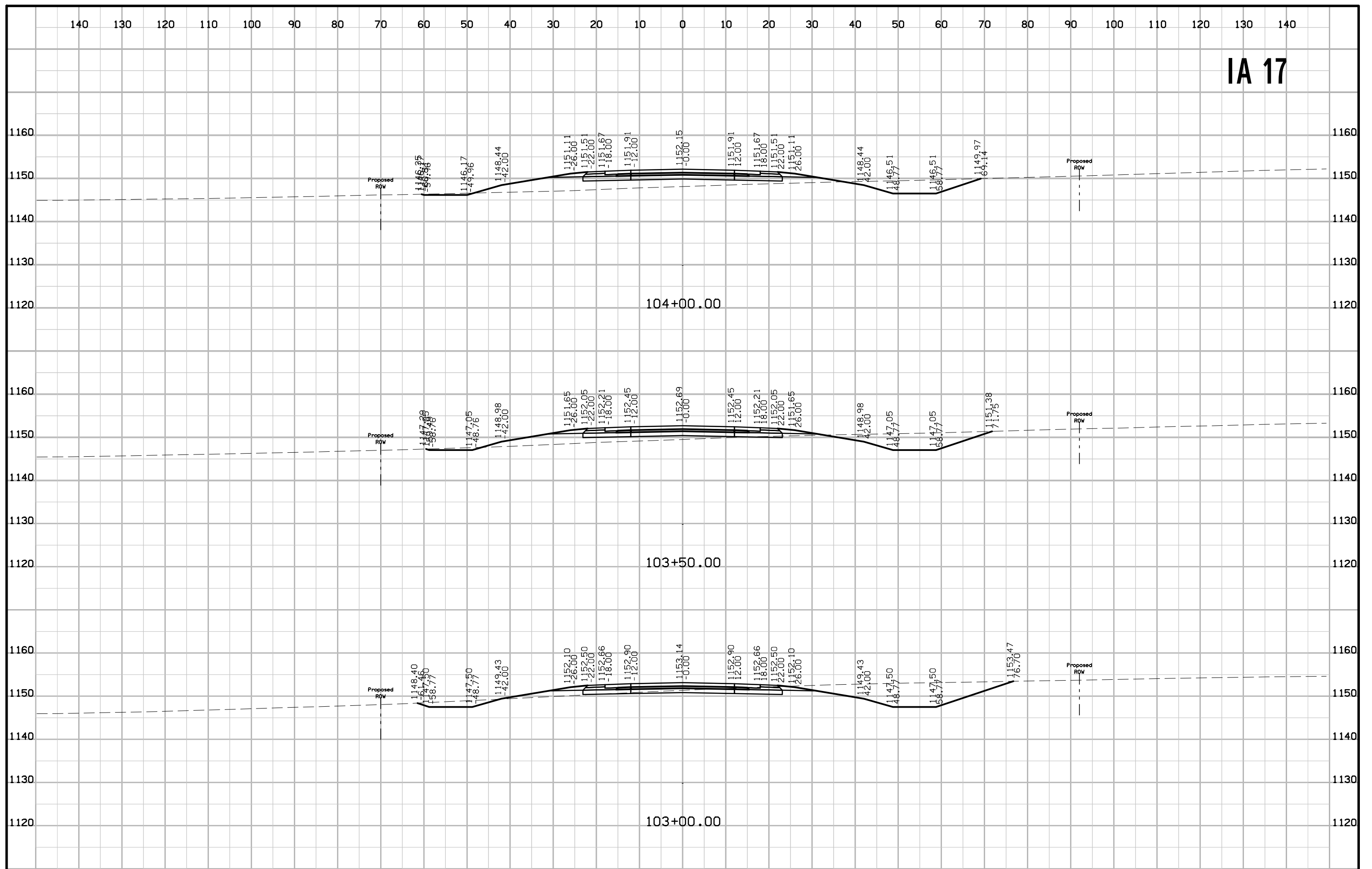

IA 17

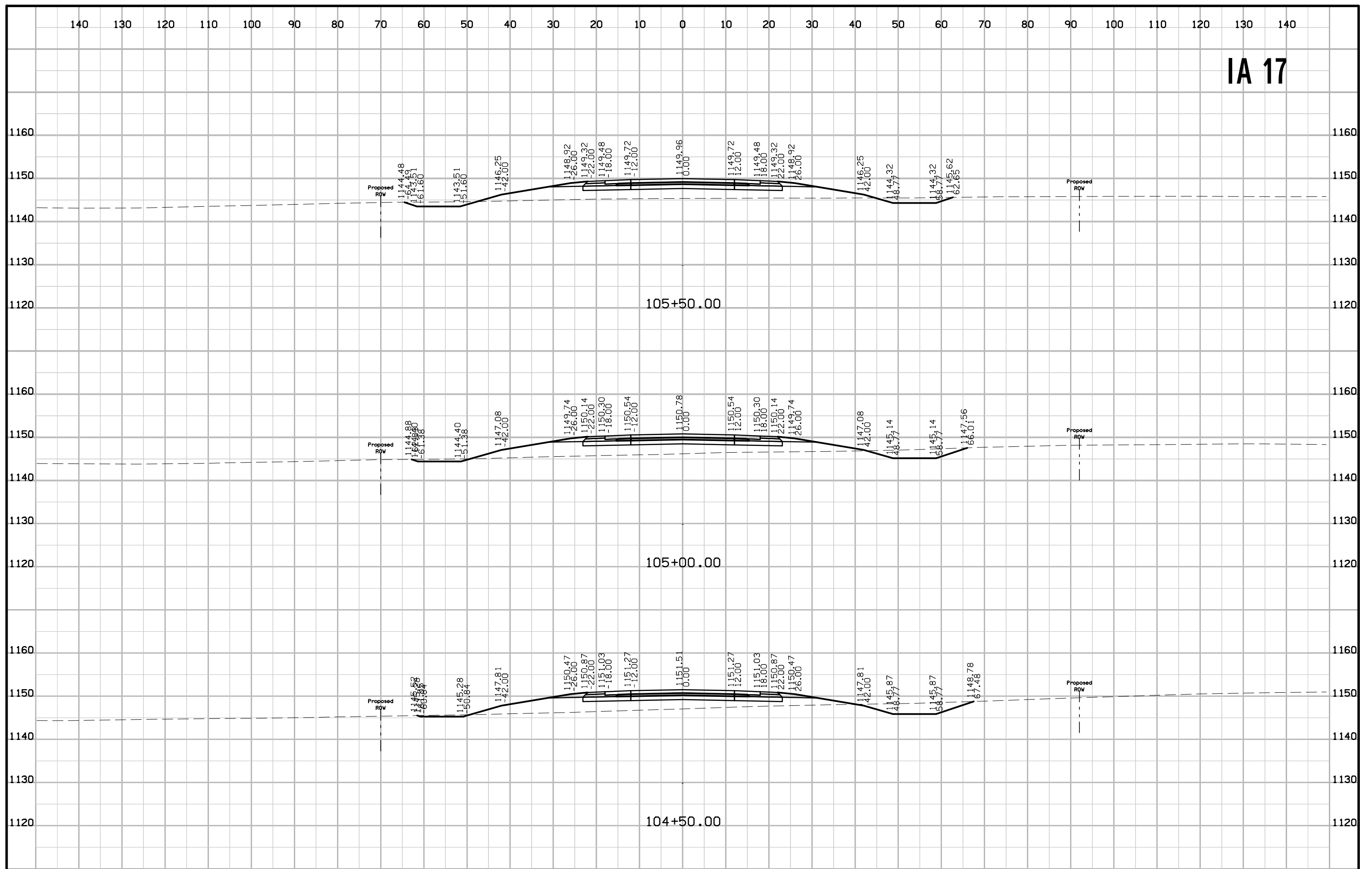

IA 17

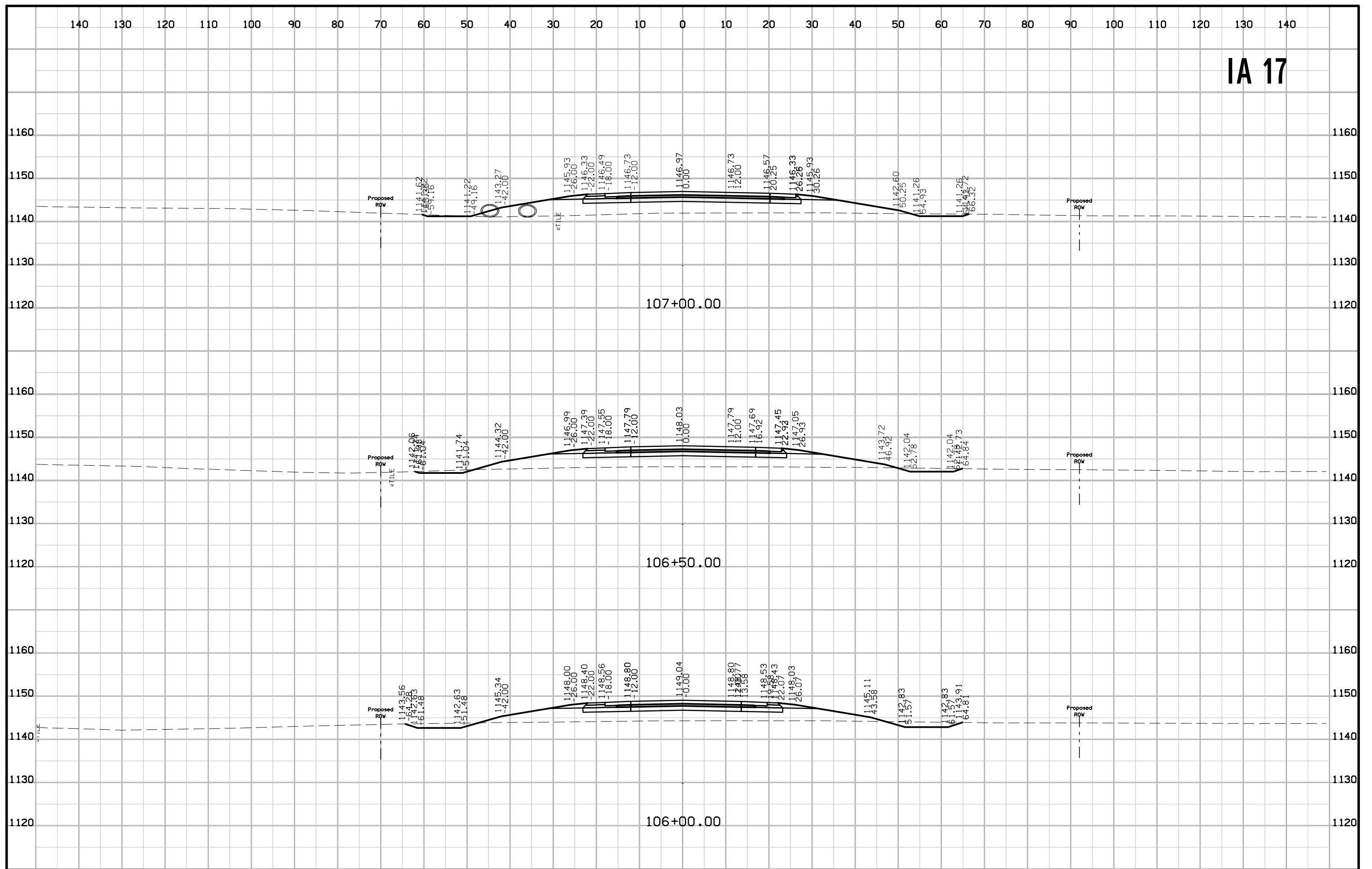

IA 17

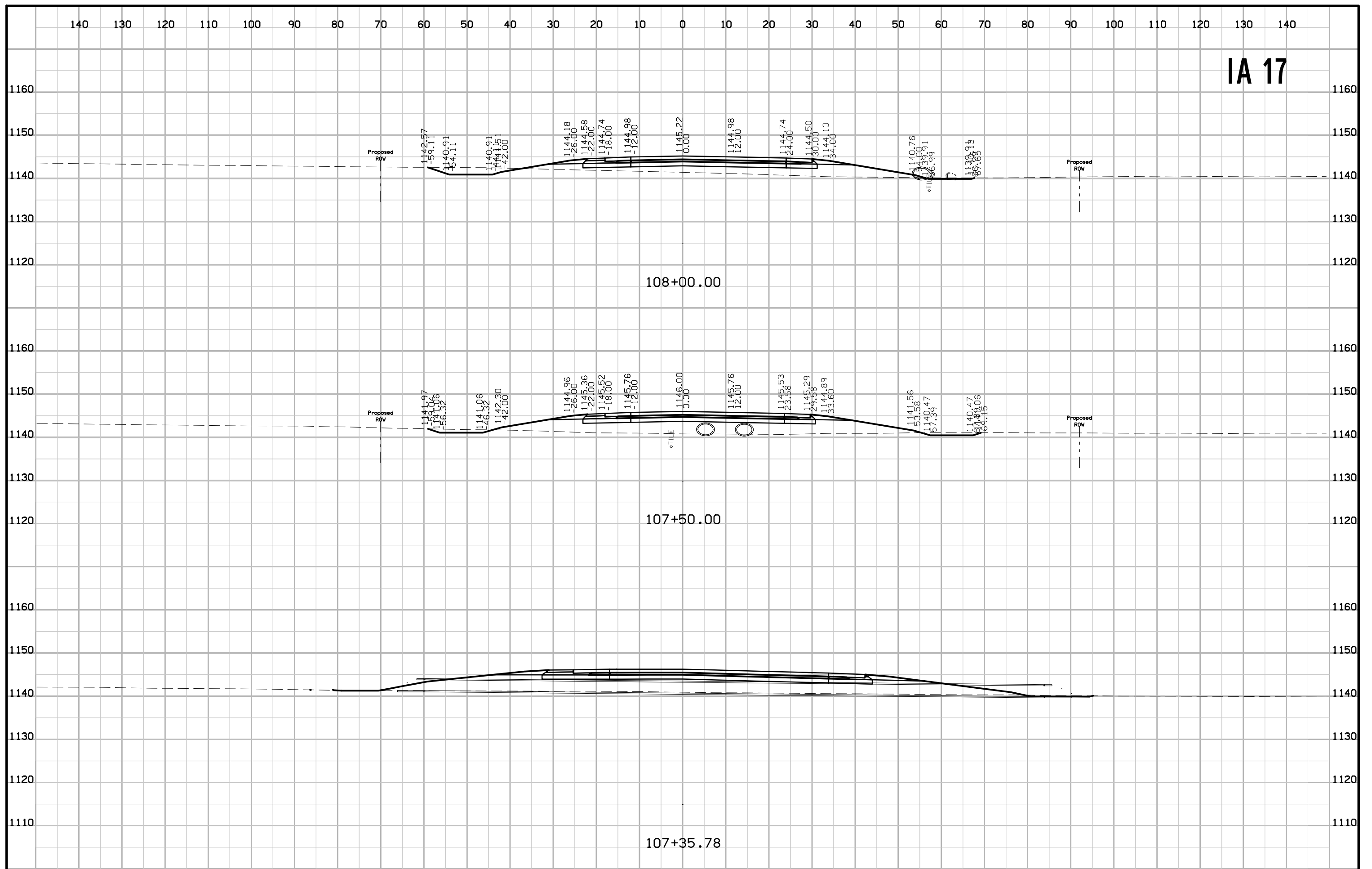

IA 17

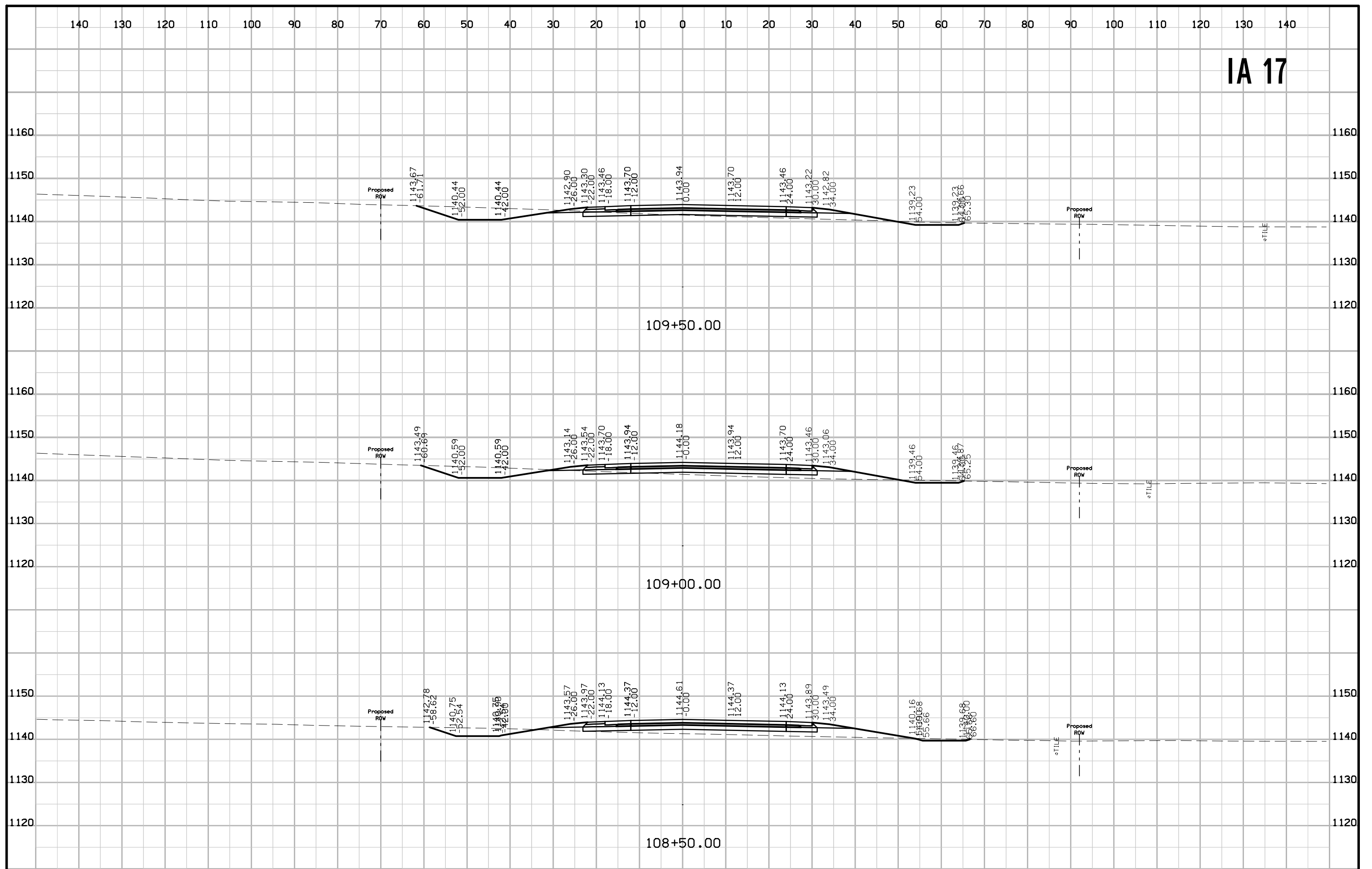

IA 17

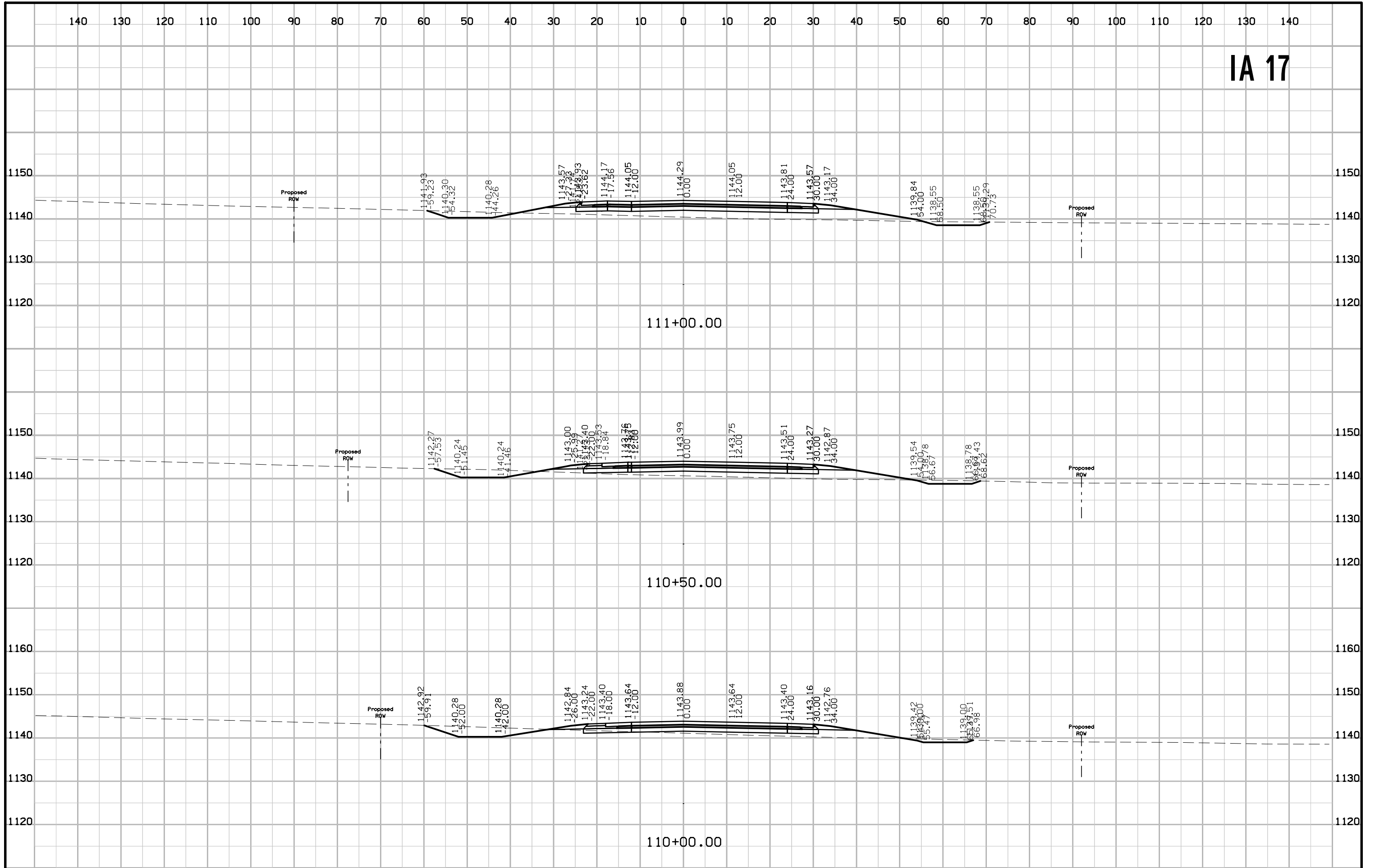

IA 17

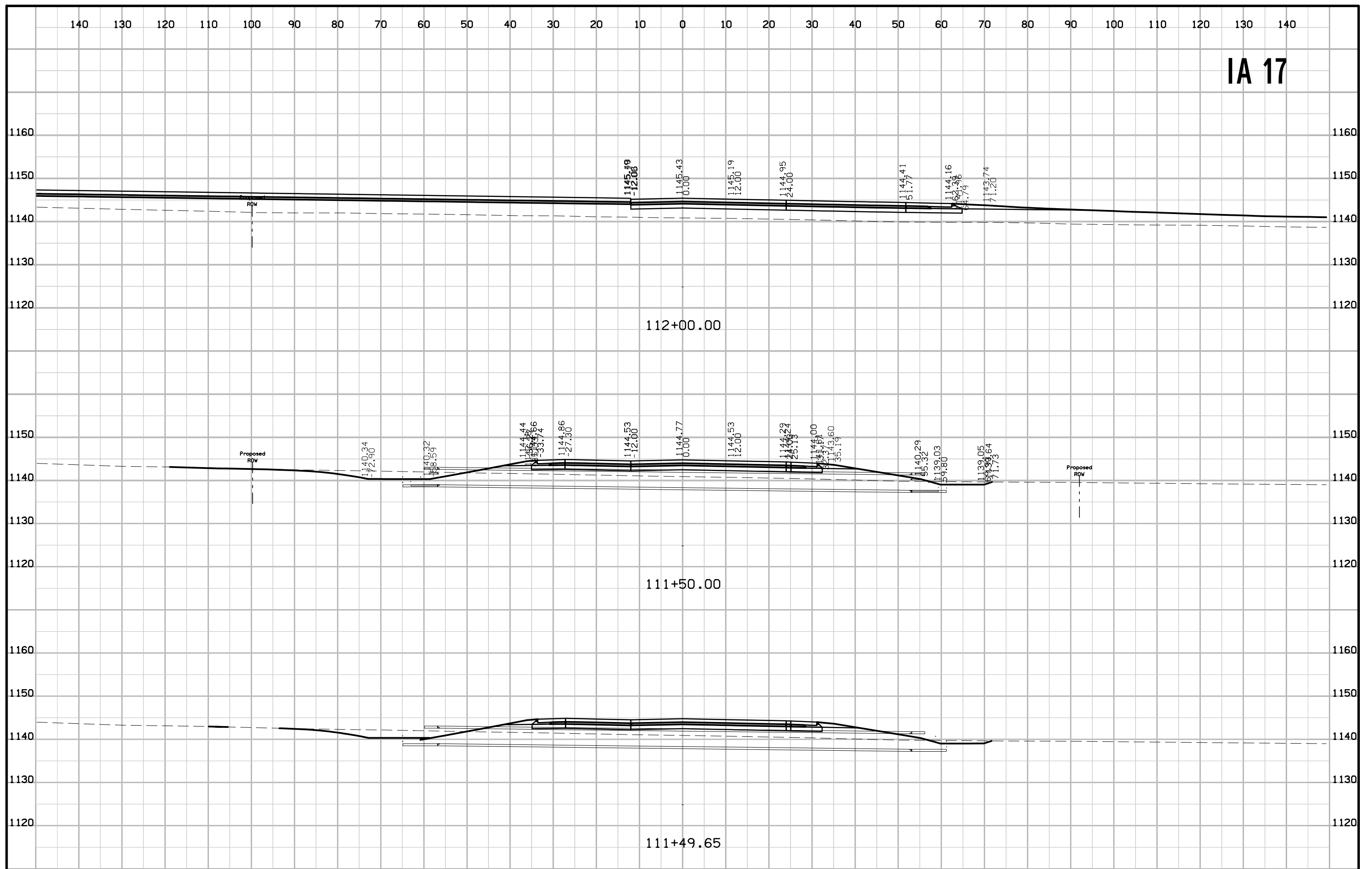

IA 17

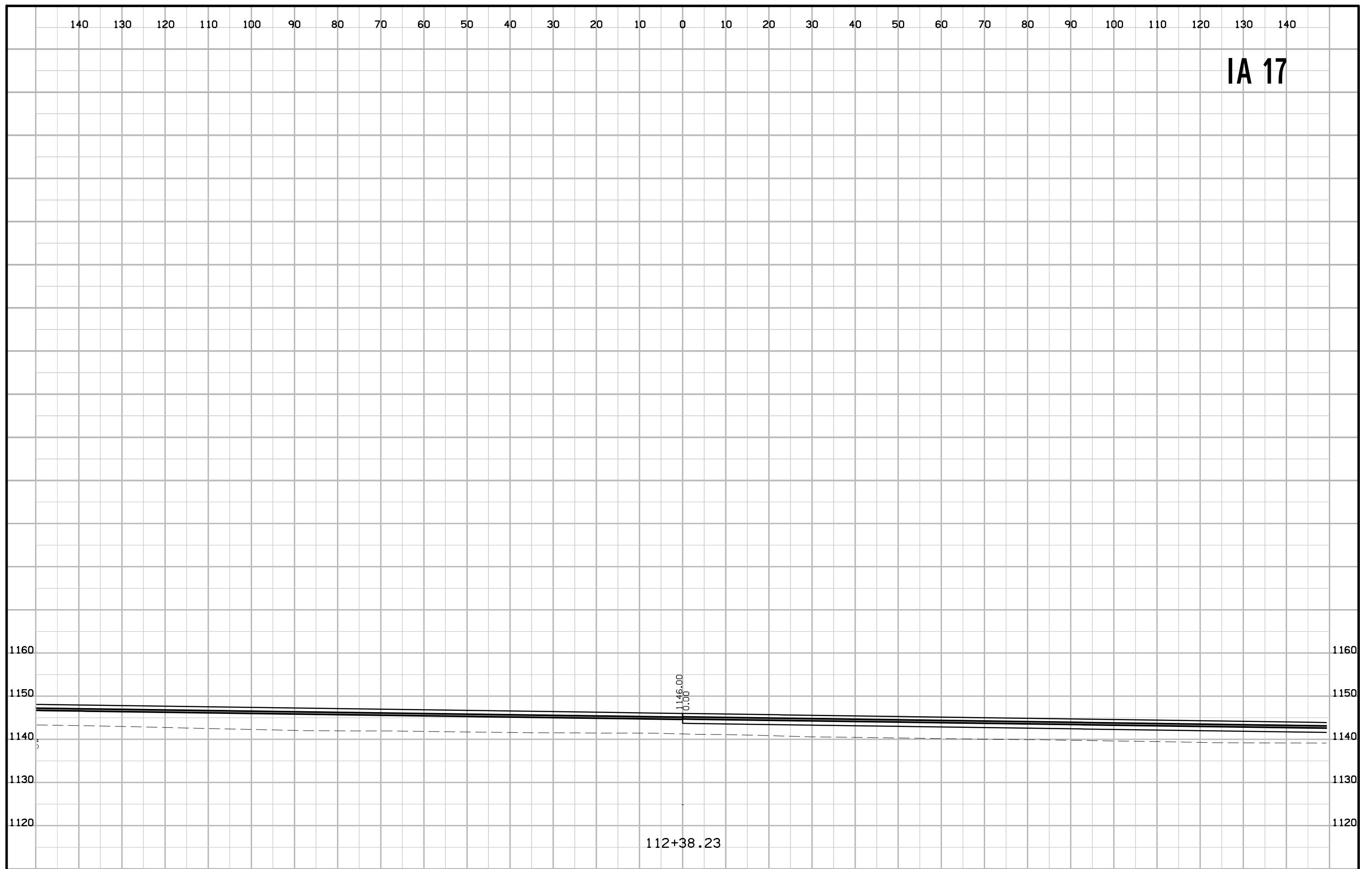

IA 17

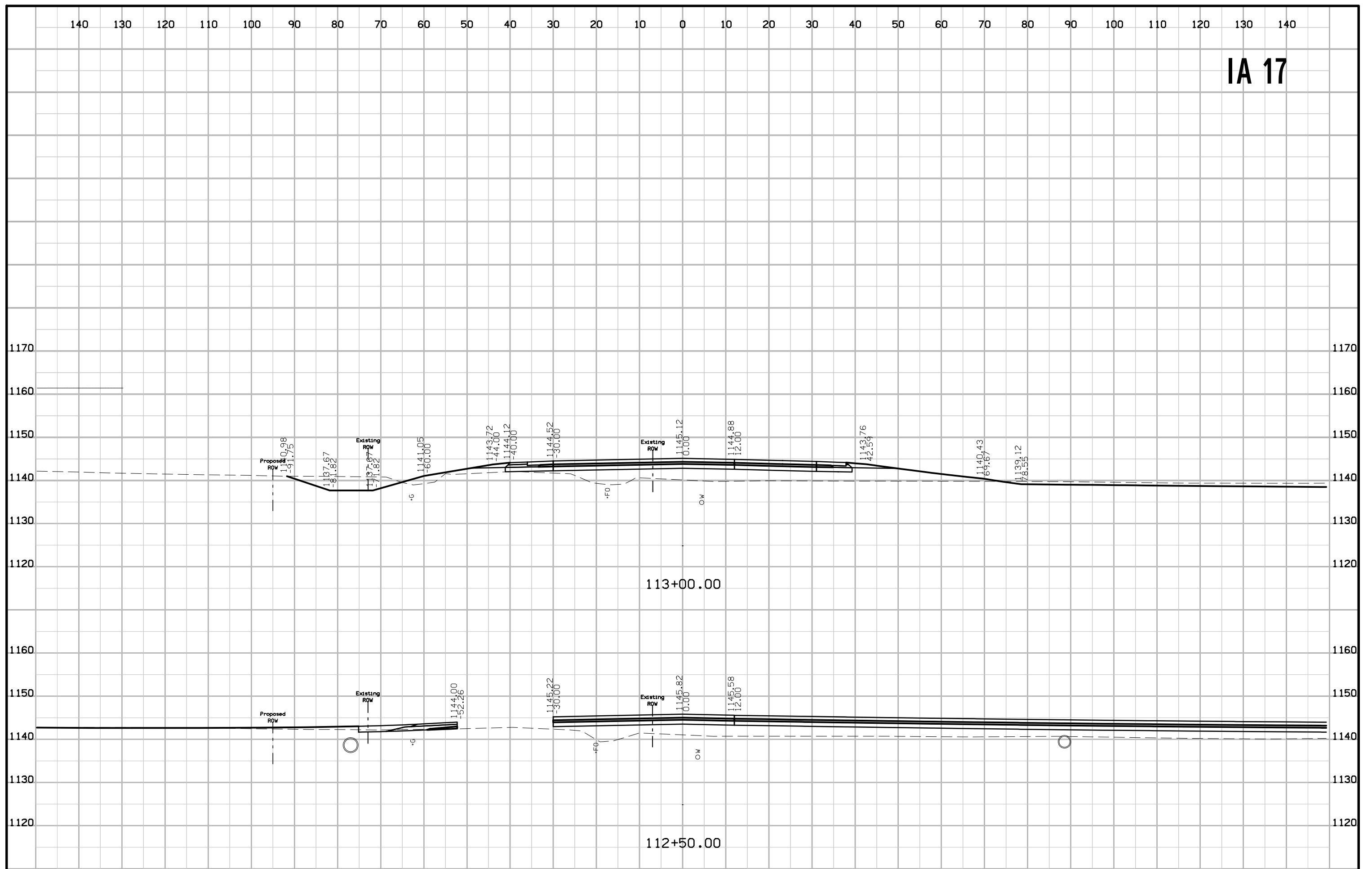

IA 17

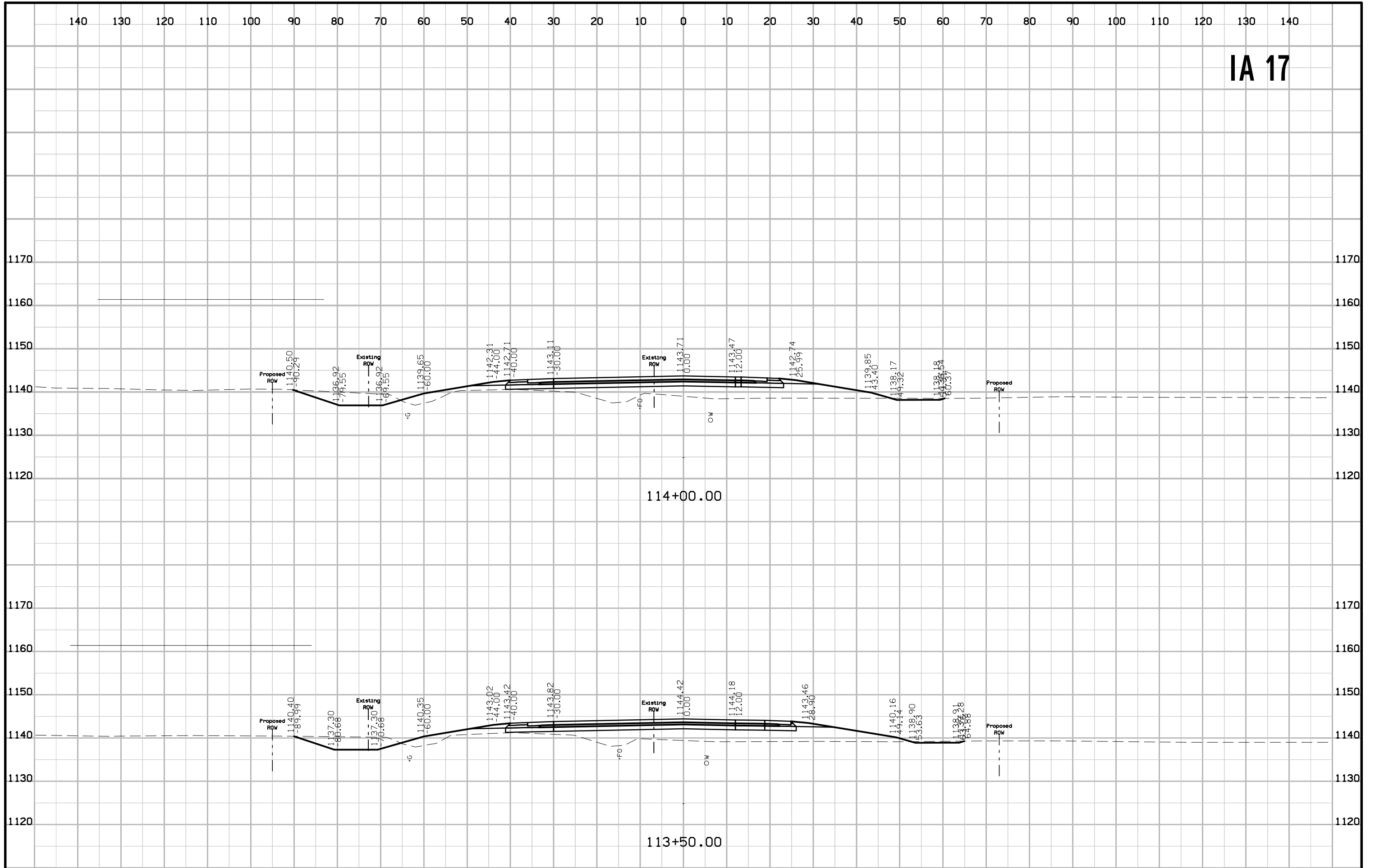

IA 17

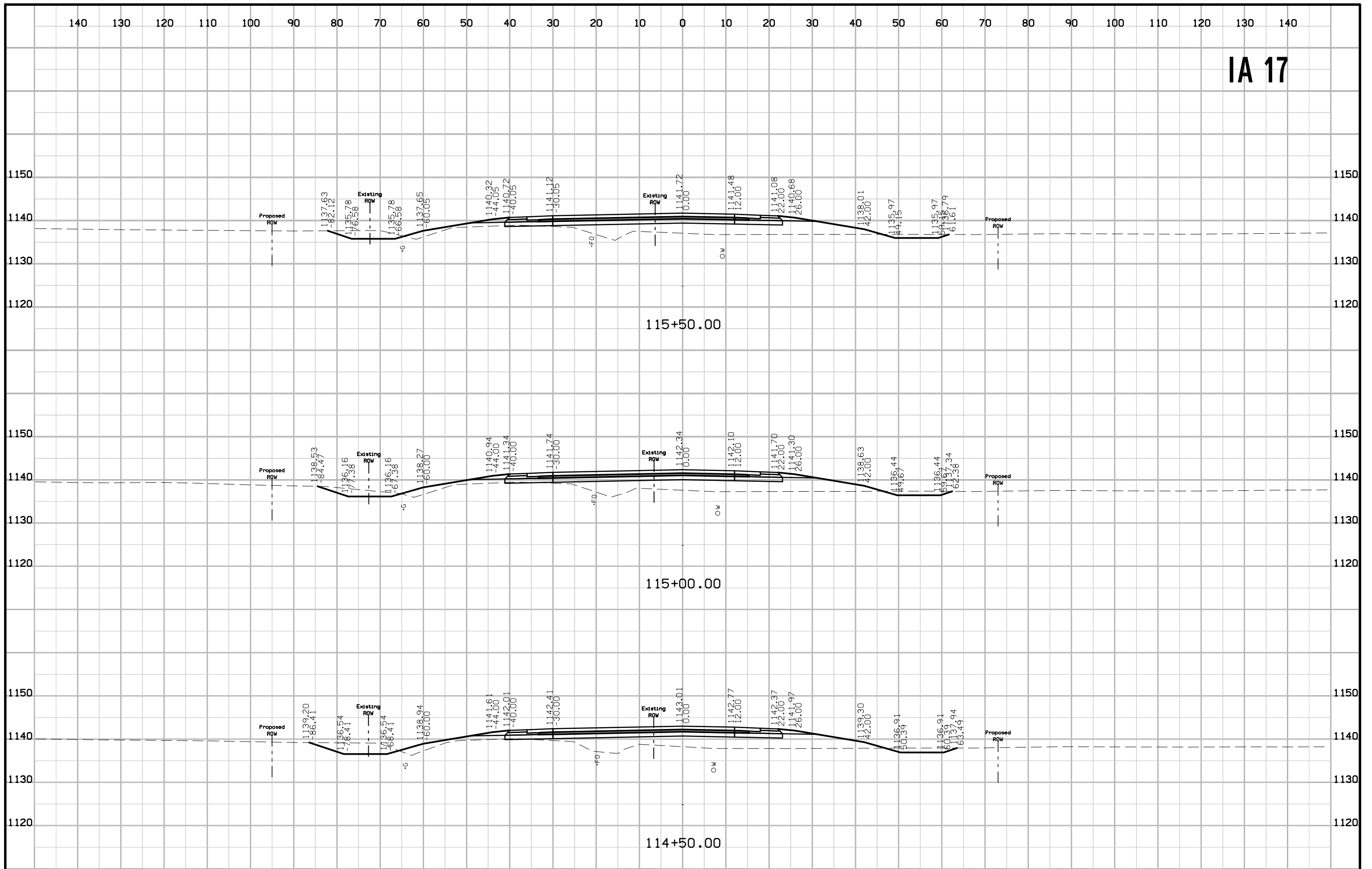

IA 17

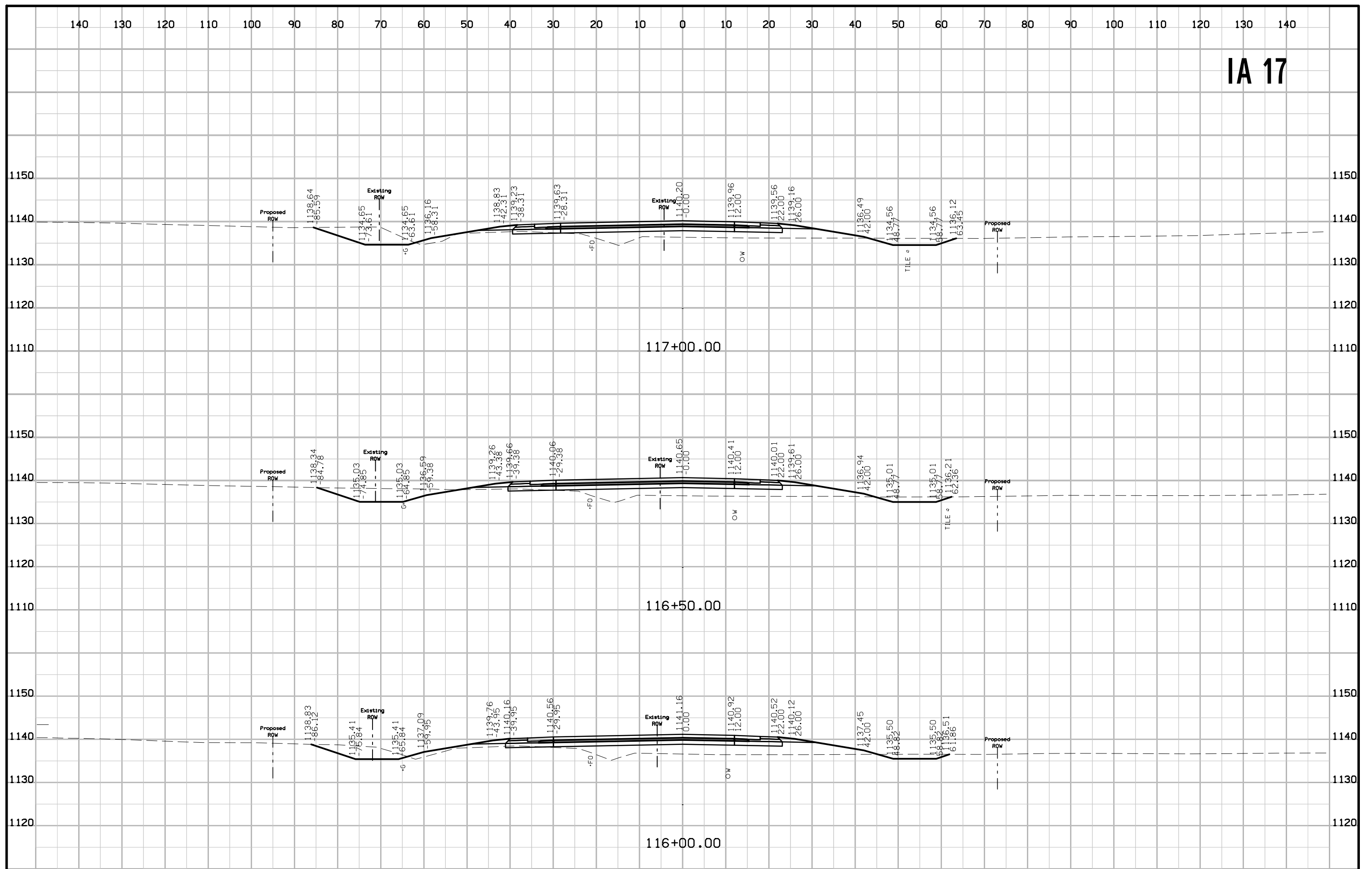

IA 17

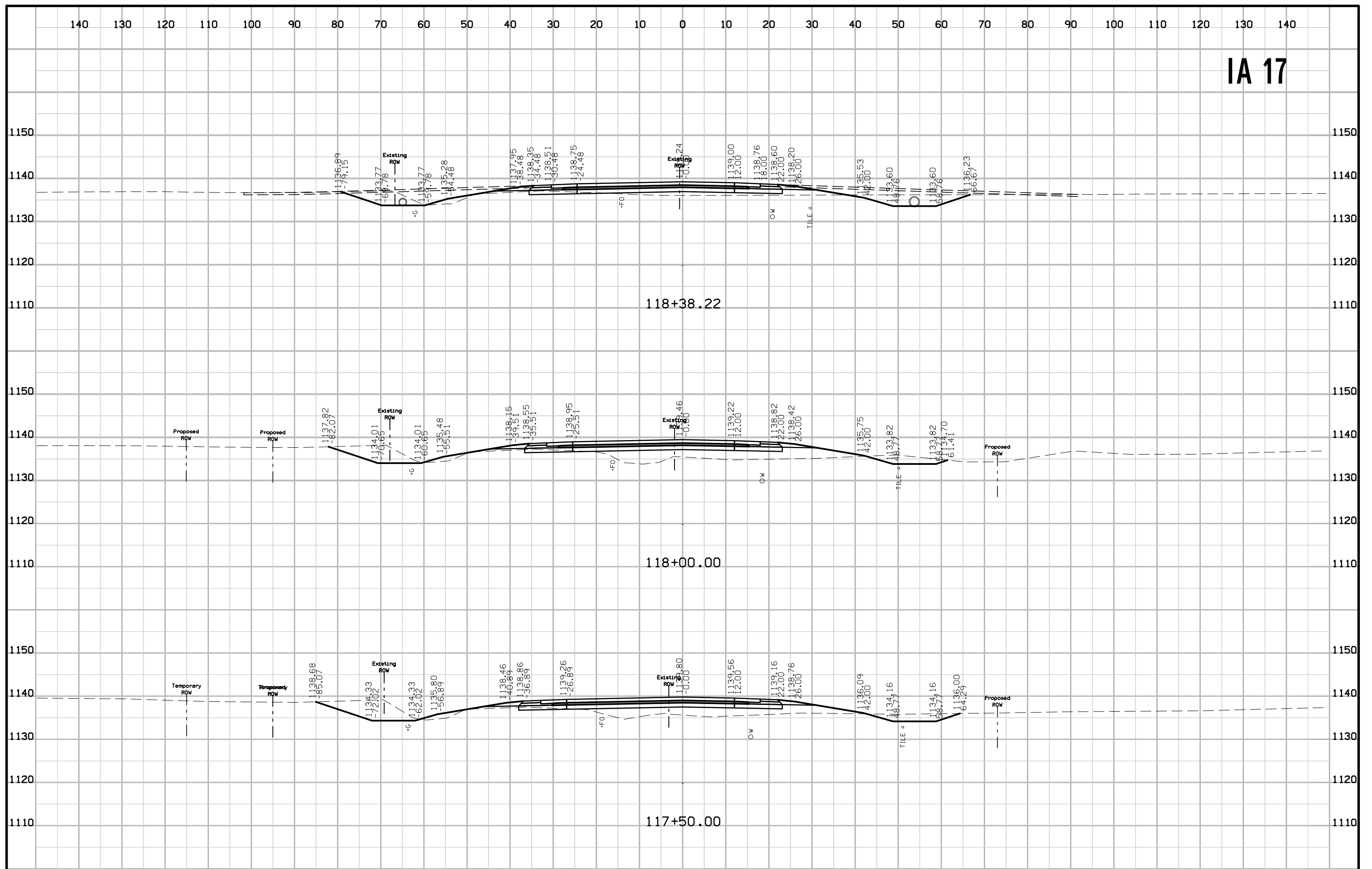

IA 17

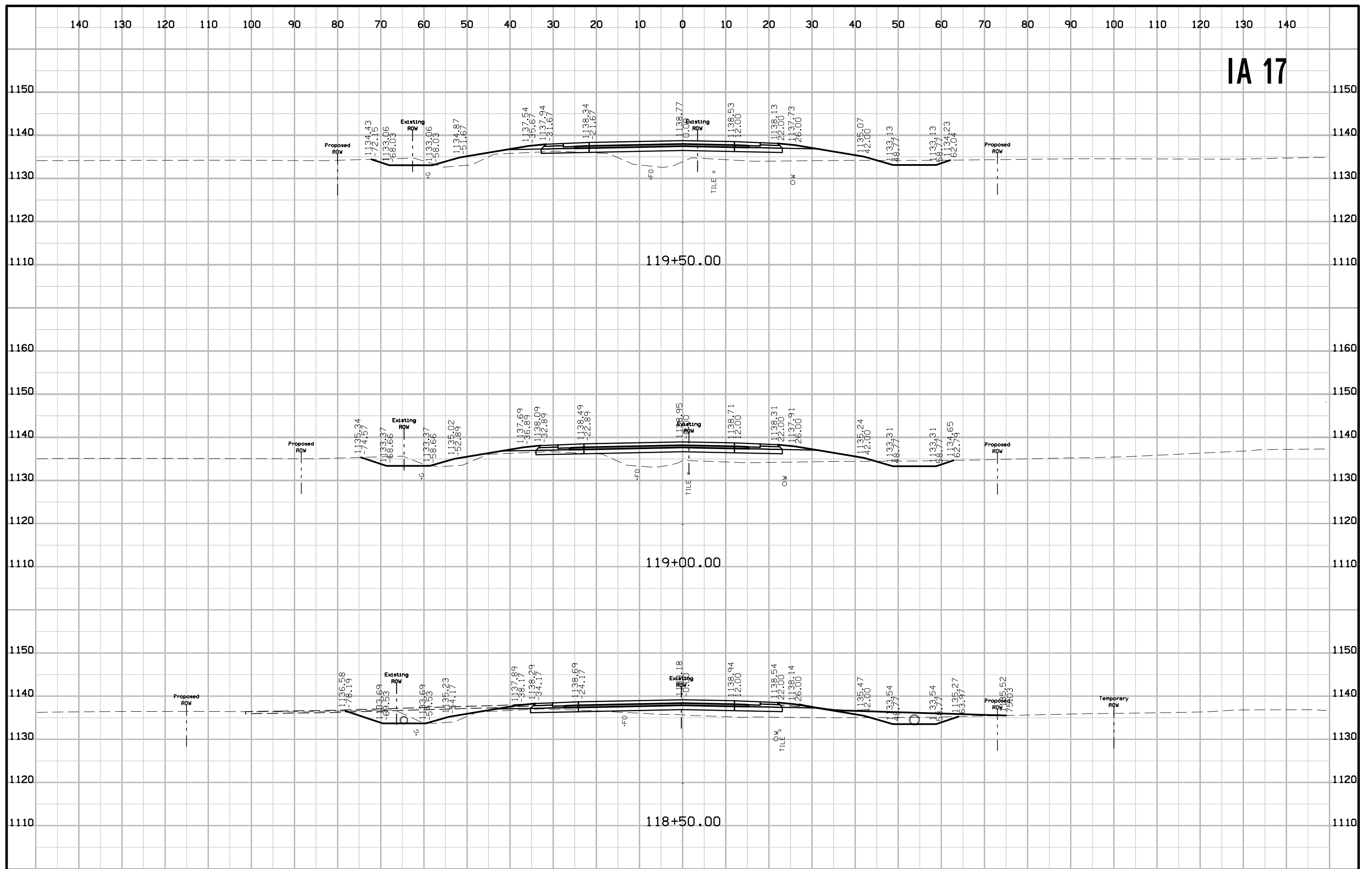

IA 17

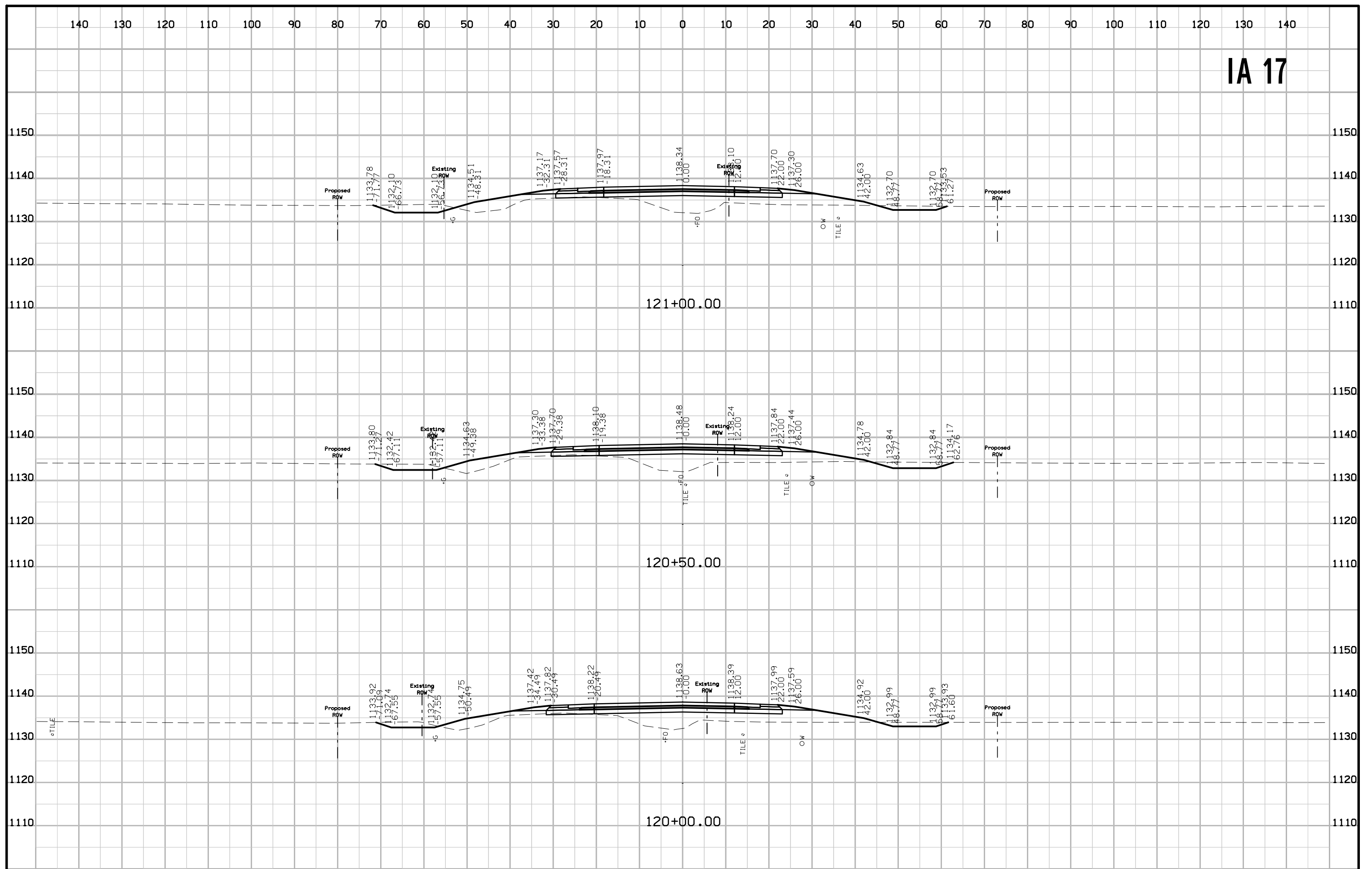

IA 17

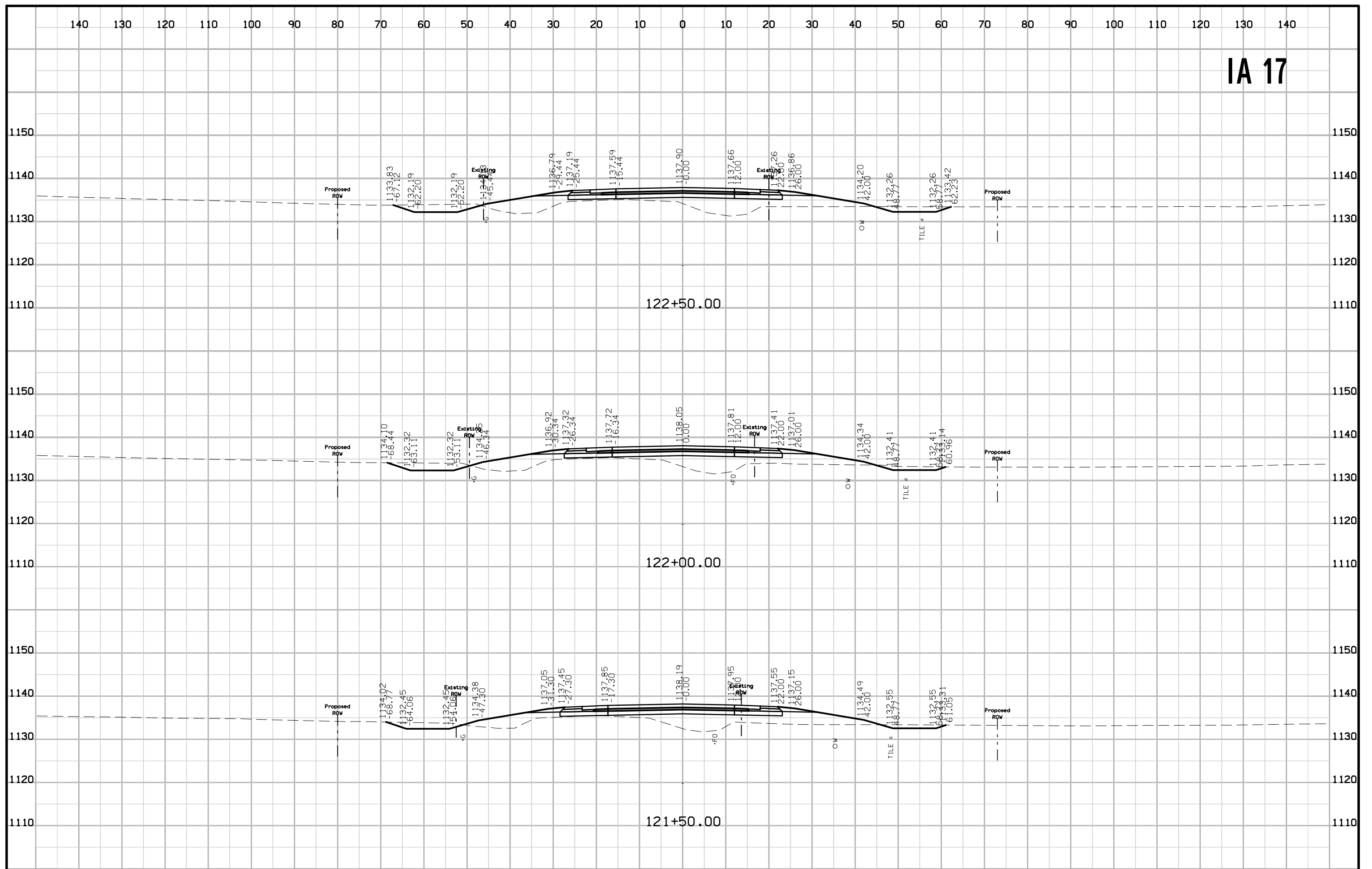

IA 17

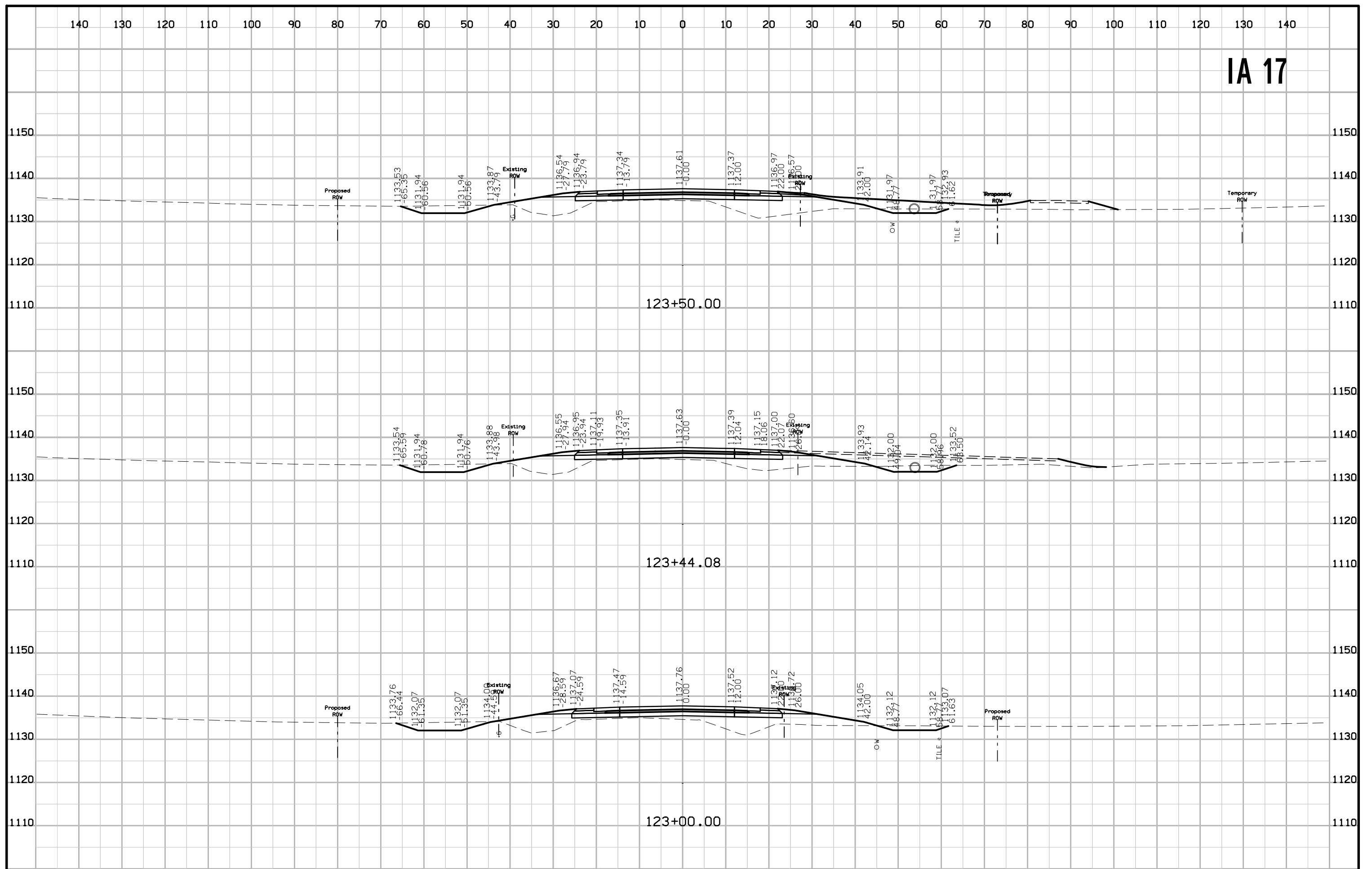

IA 17

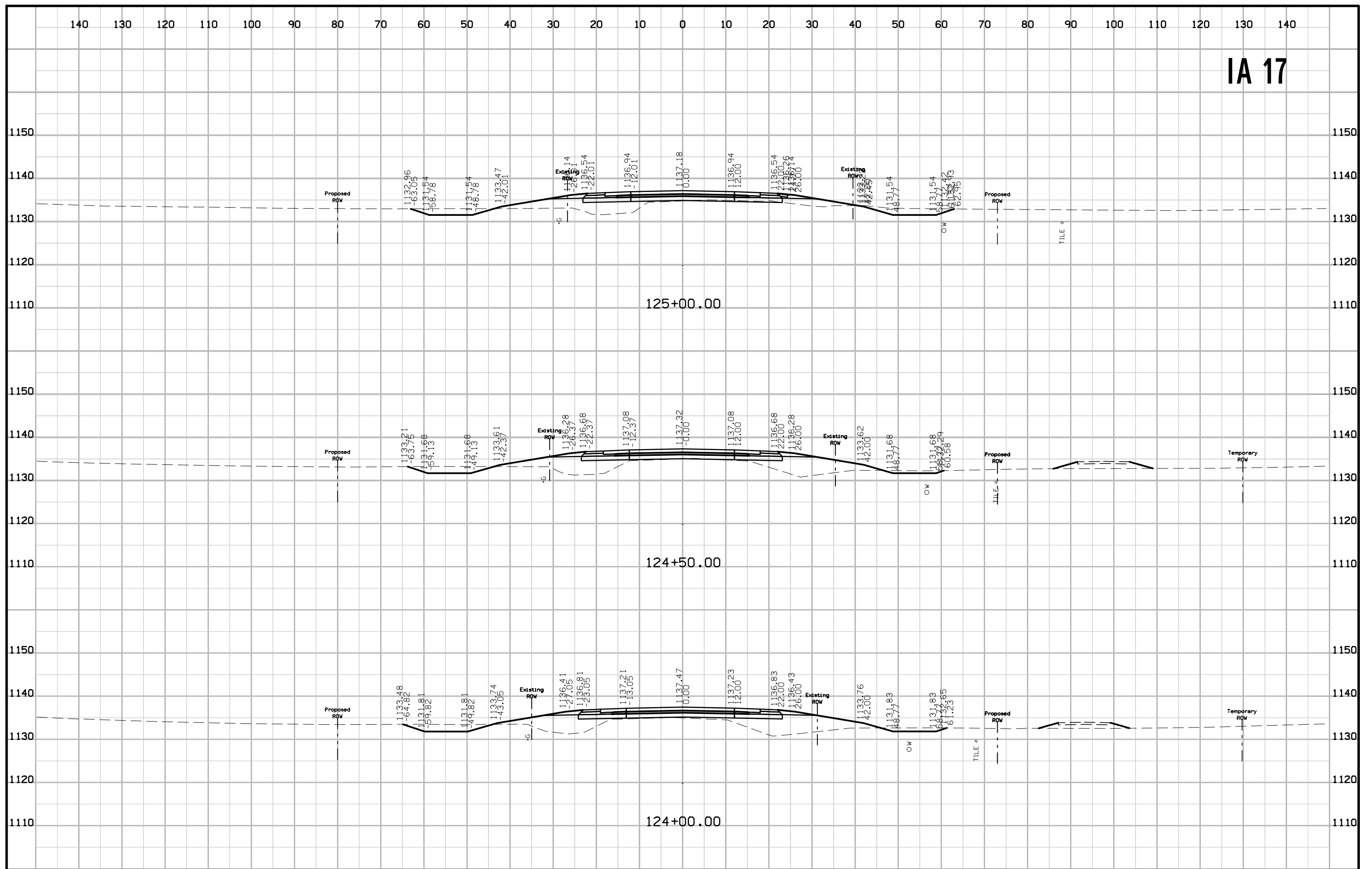

IA 17

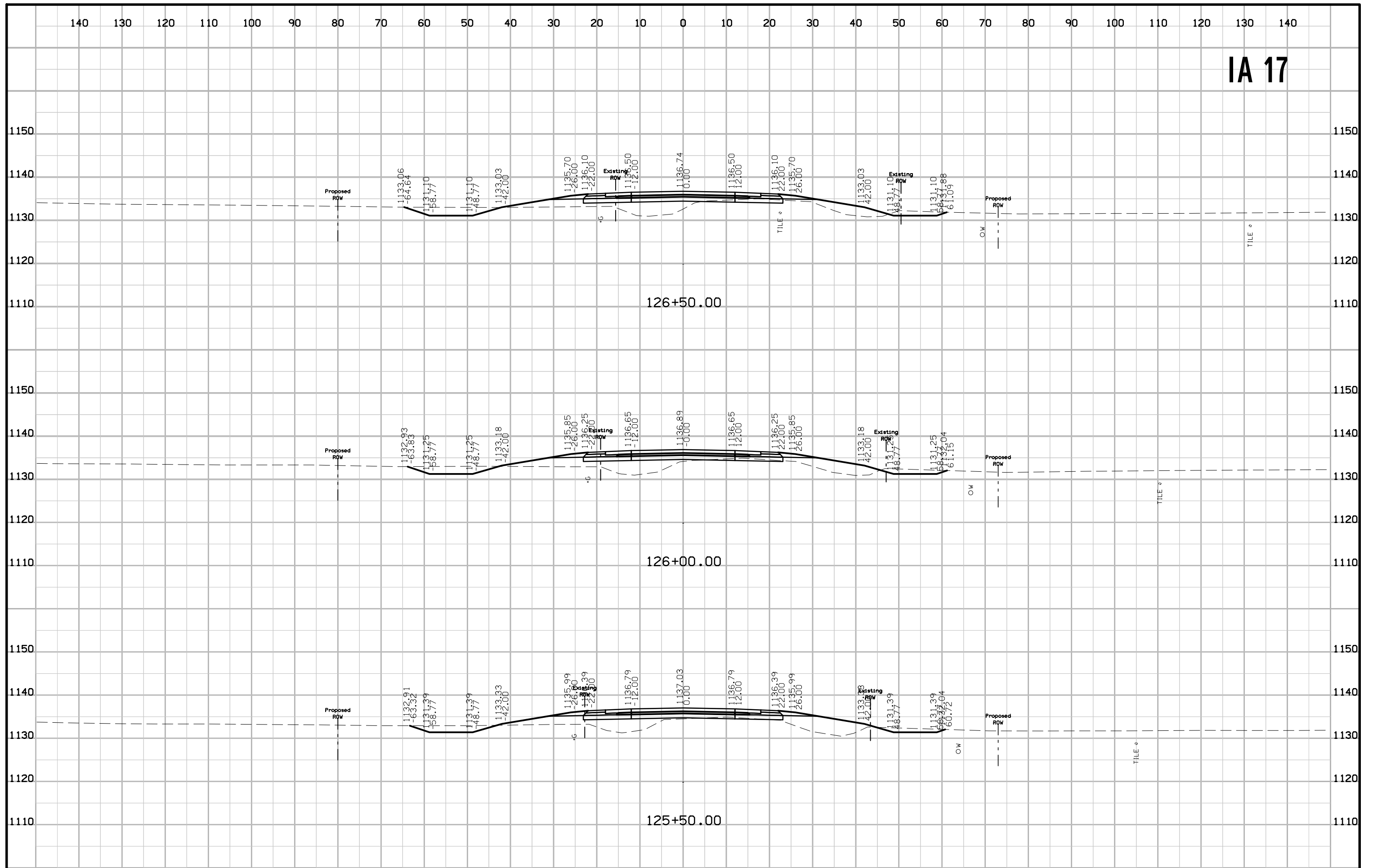

IA 17

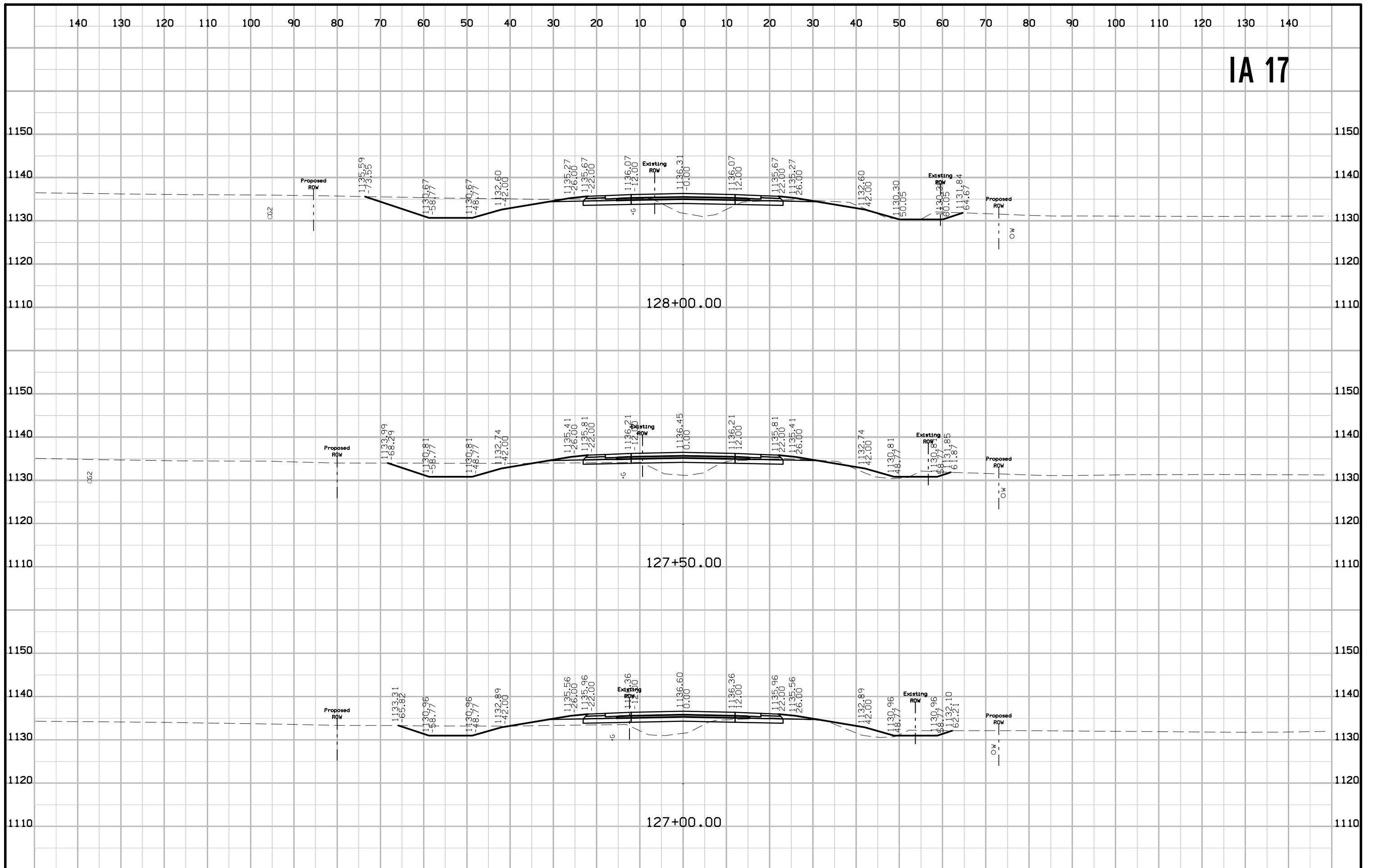

IA 17

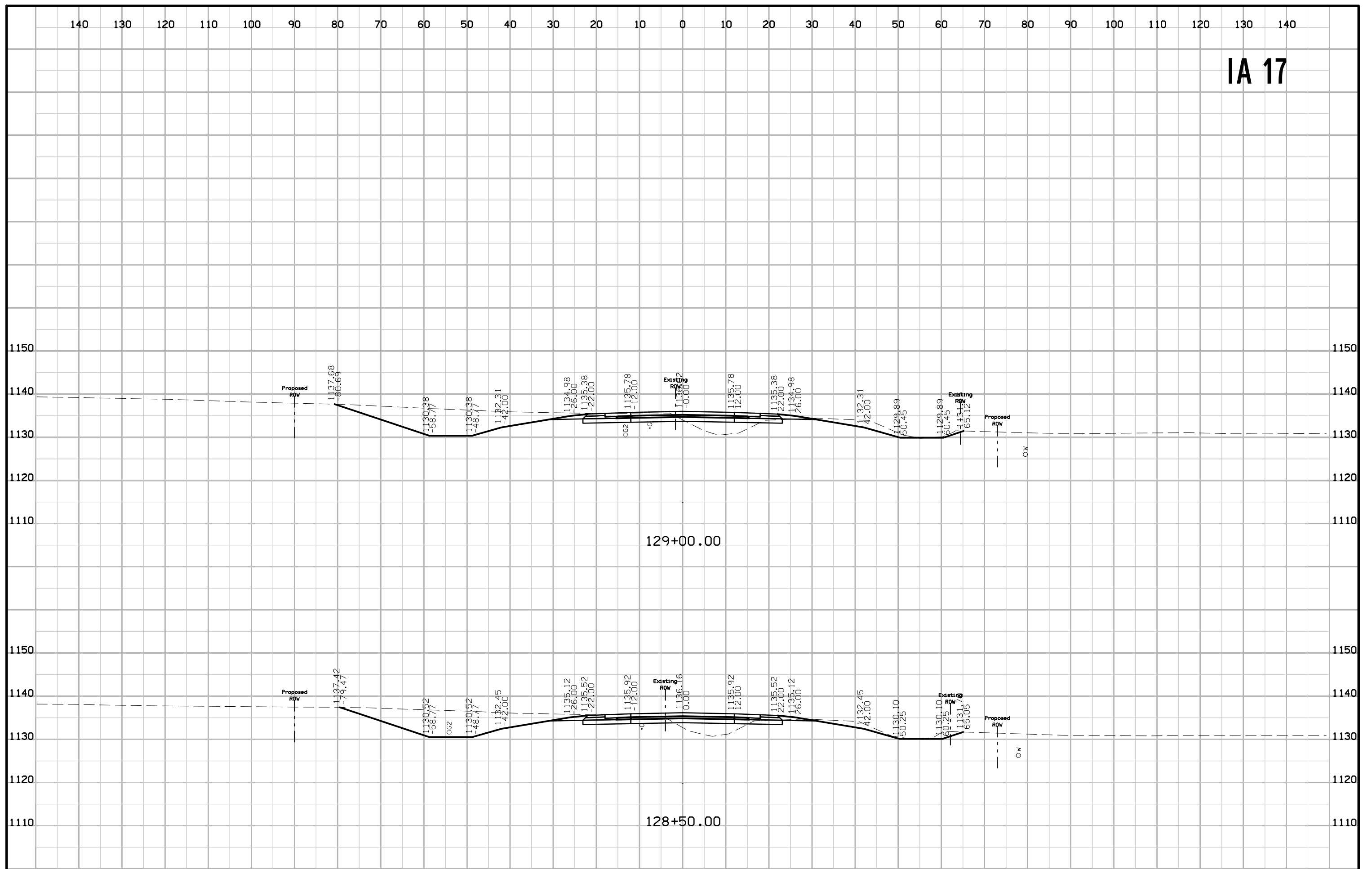

IA 17

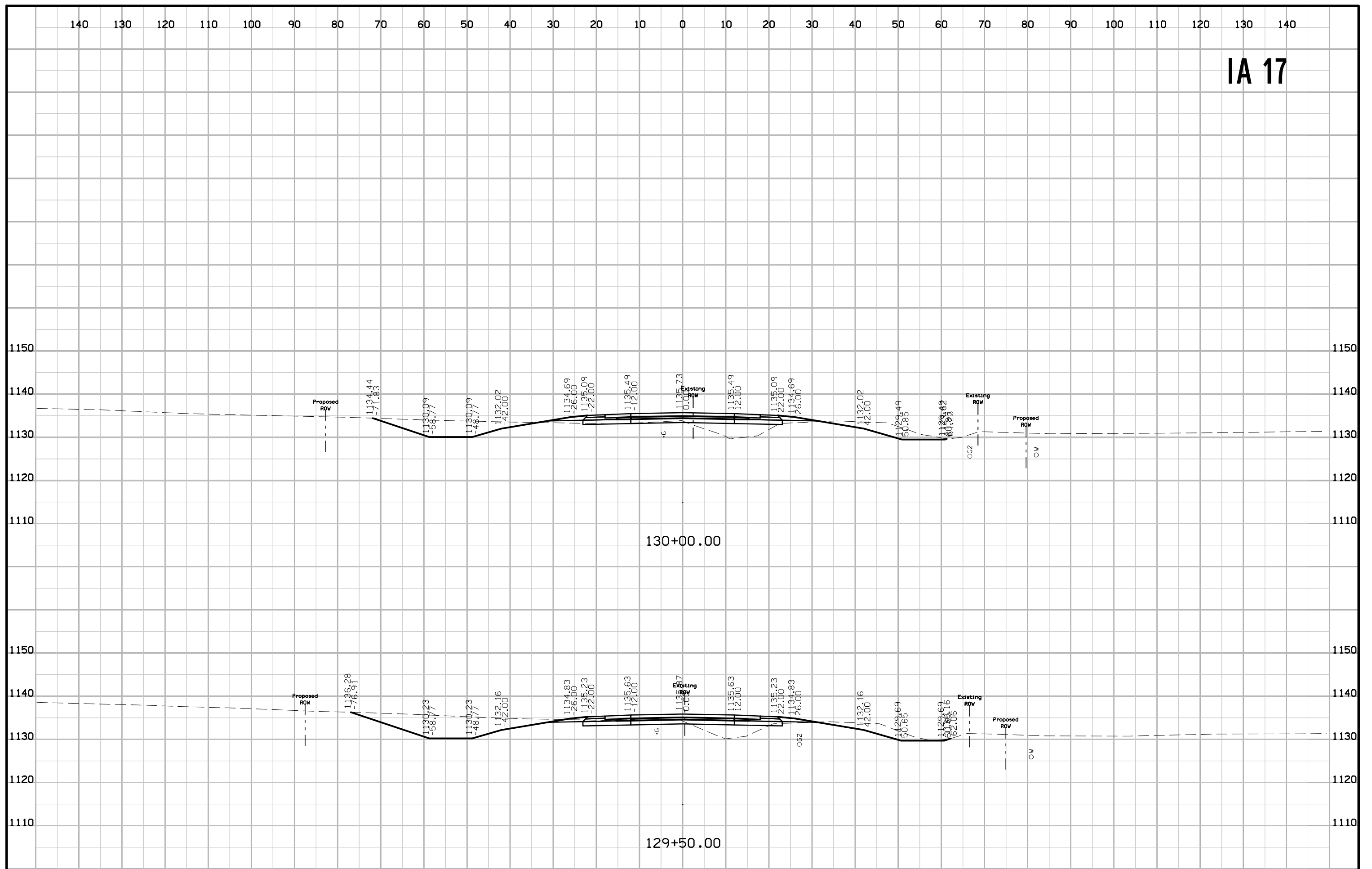

IA 17

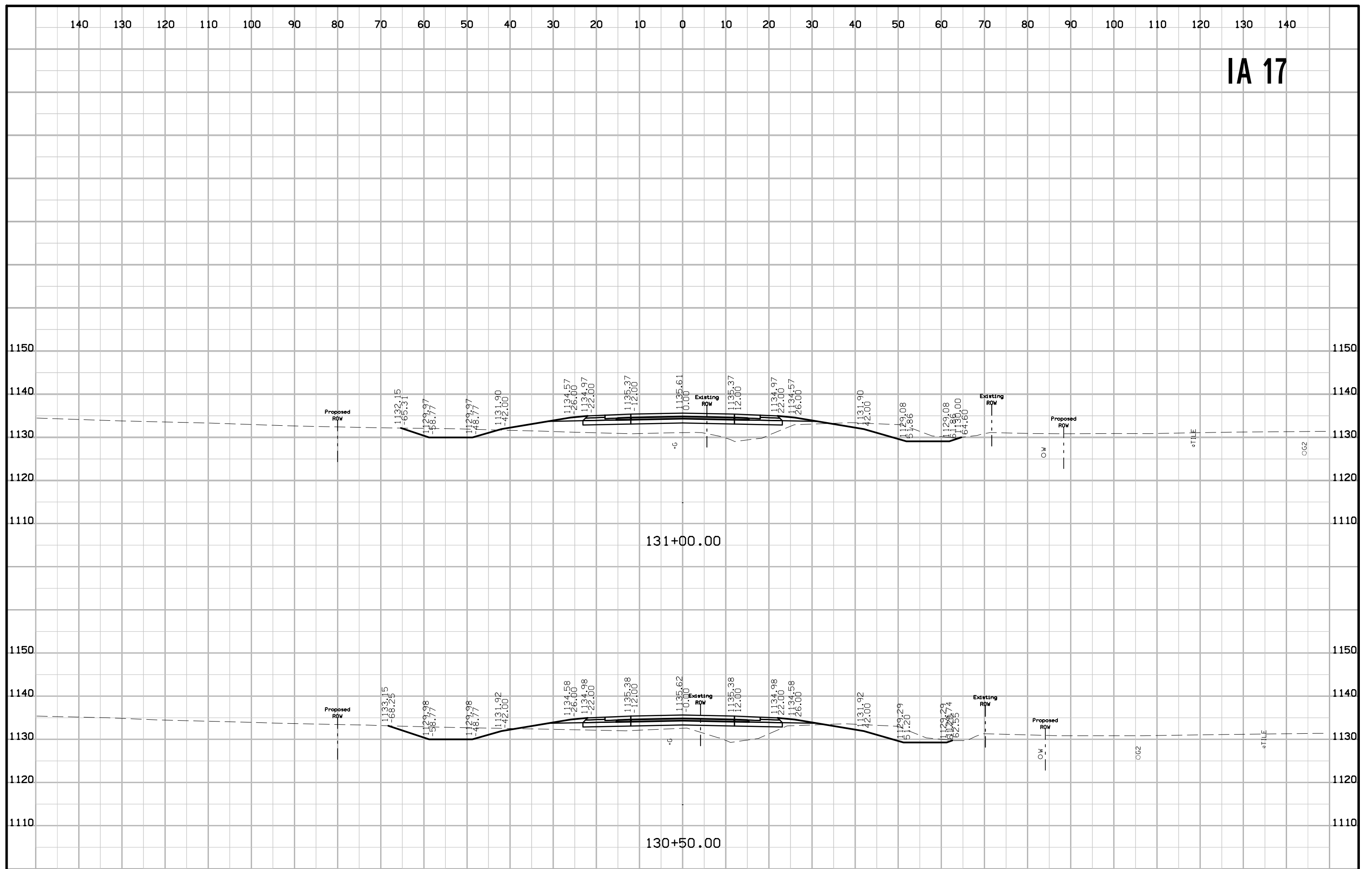

IA 17

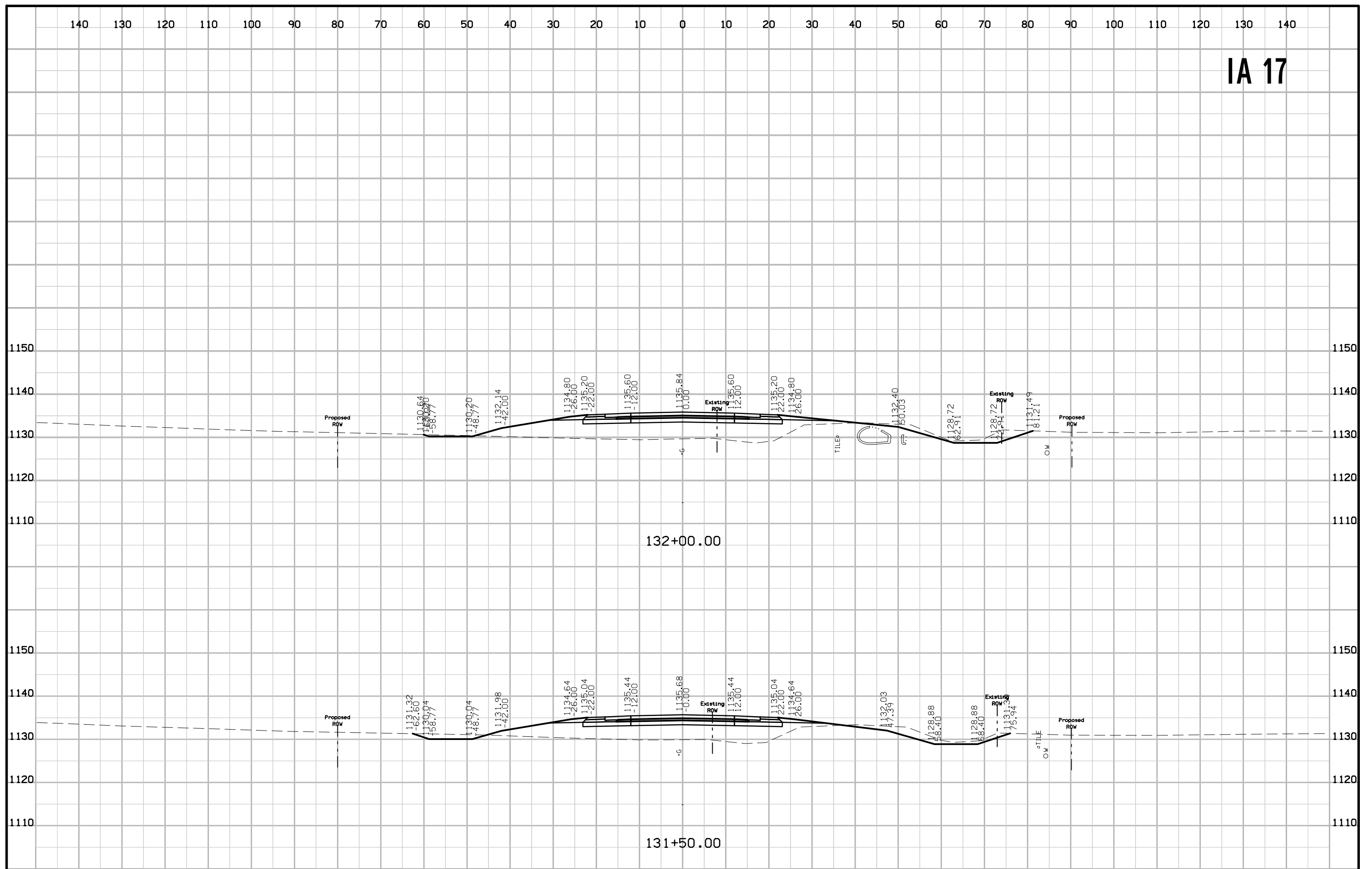

IA 17

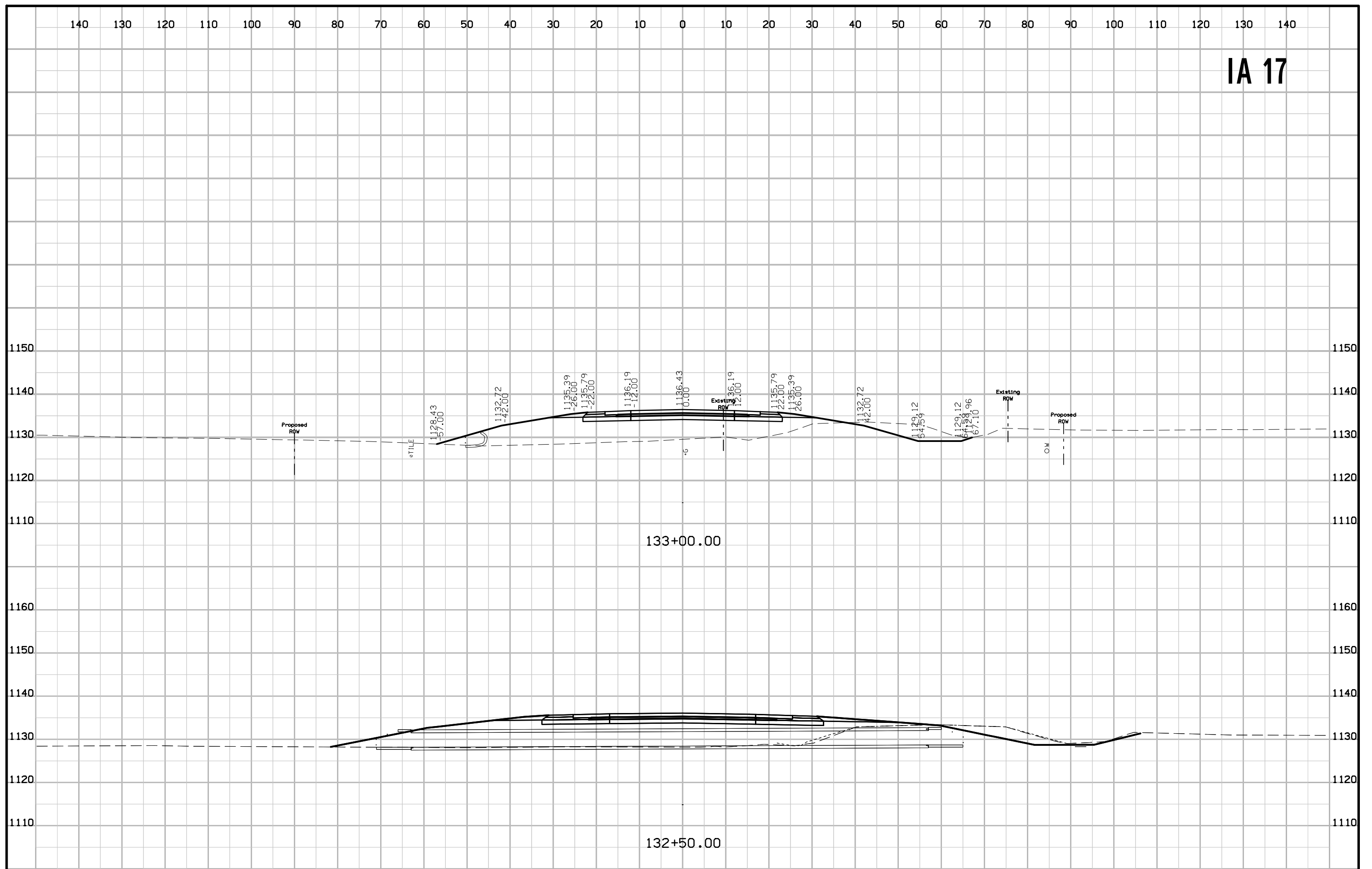

IA 17

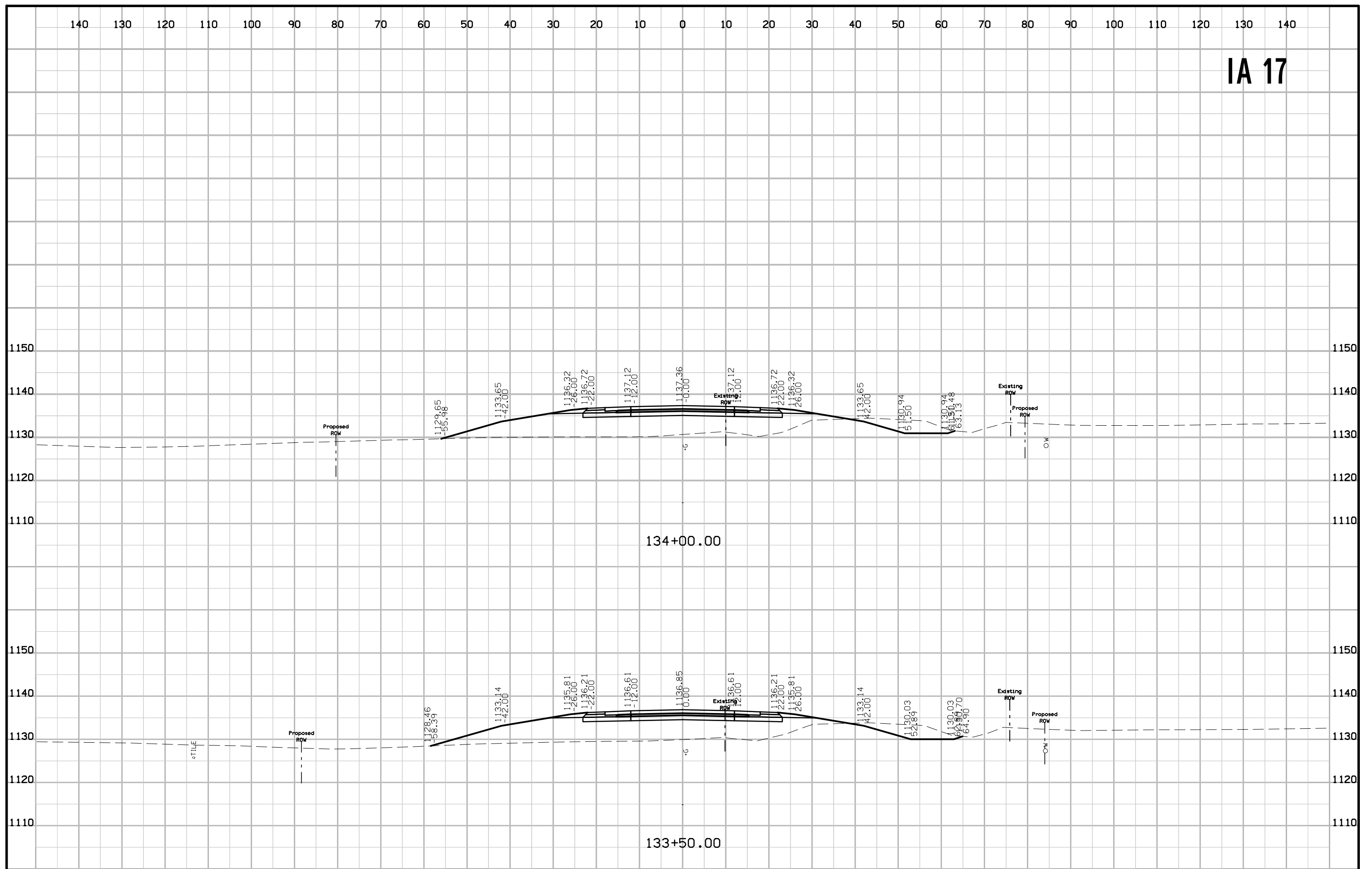

IA 17

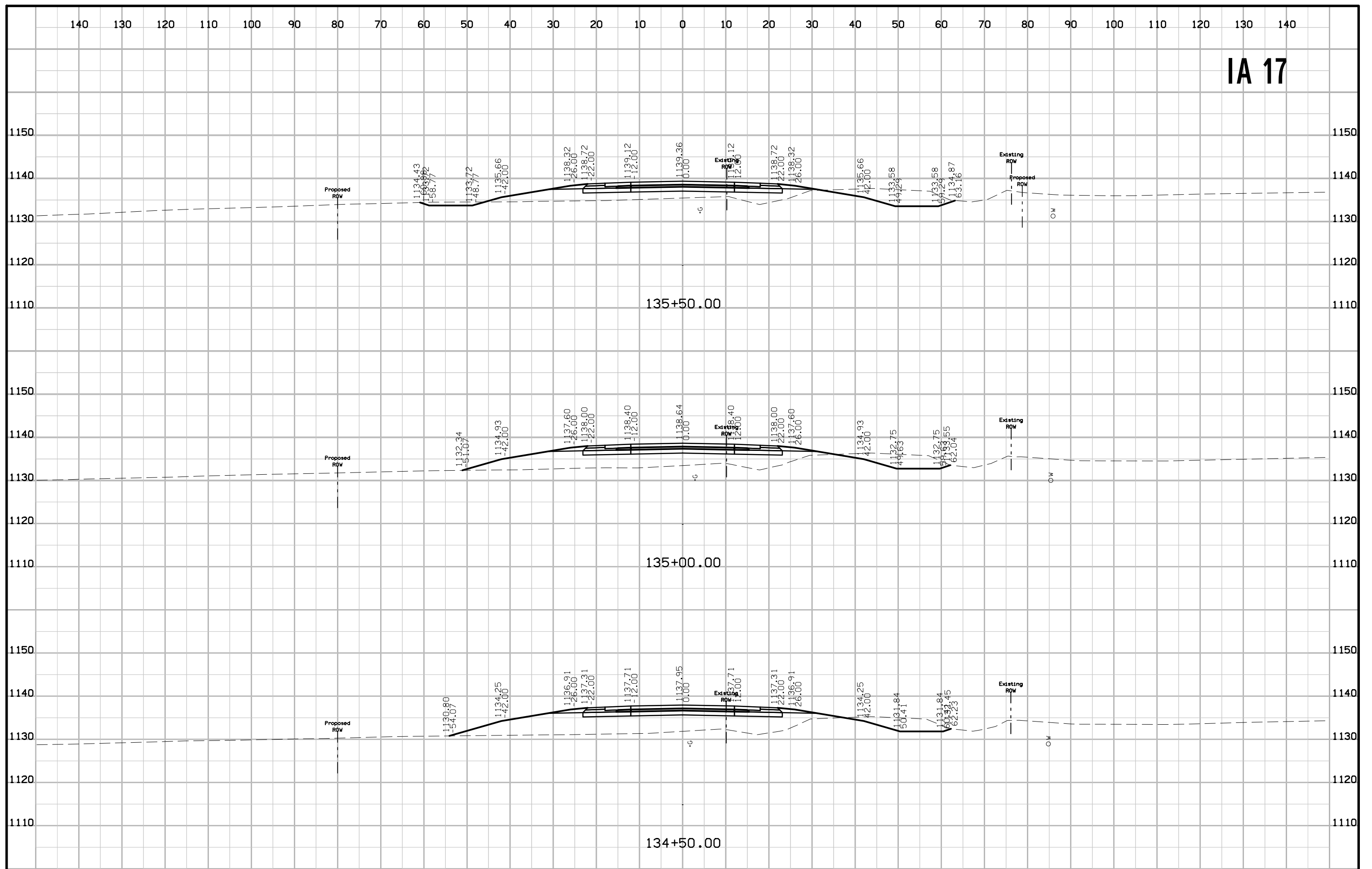

IA 17

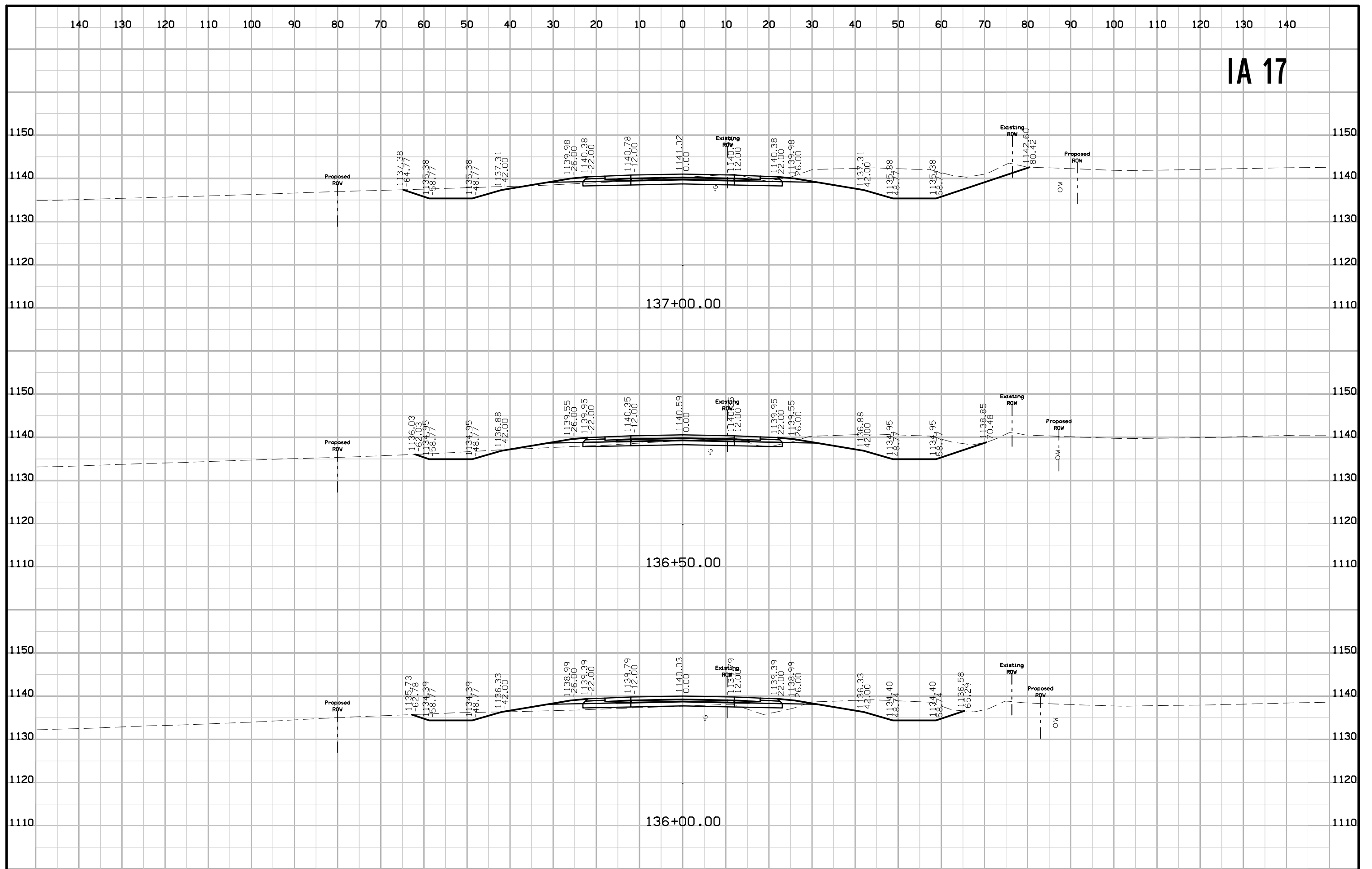

IA 17

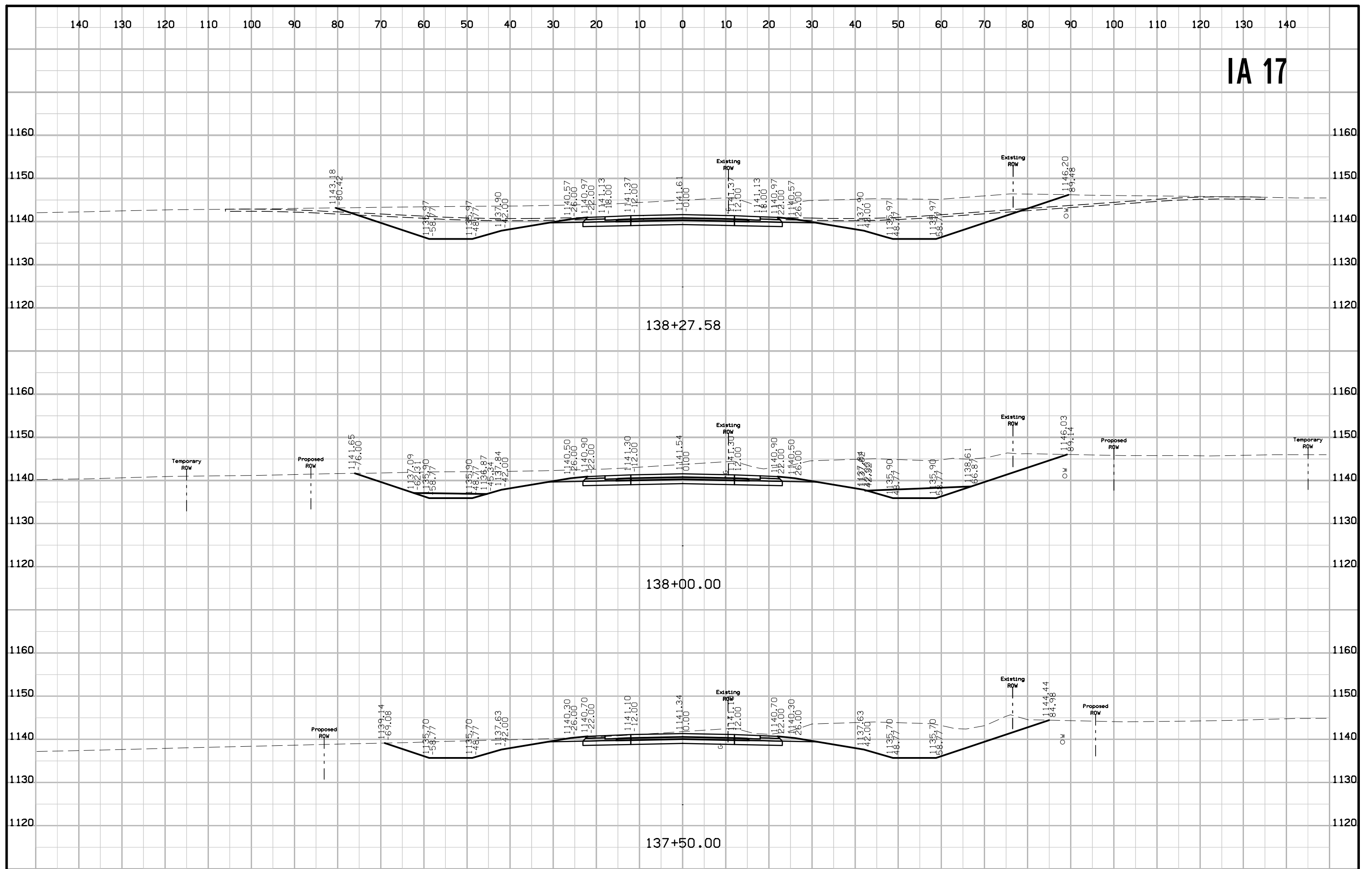

IA 17

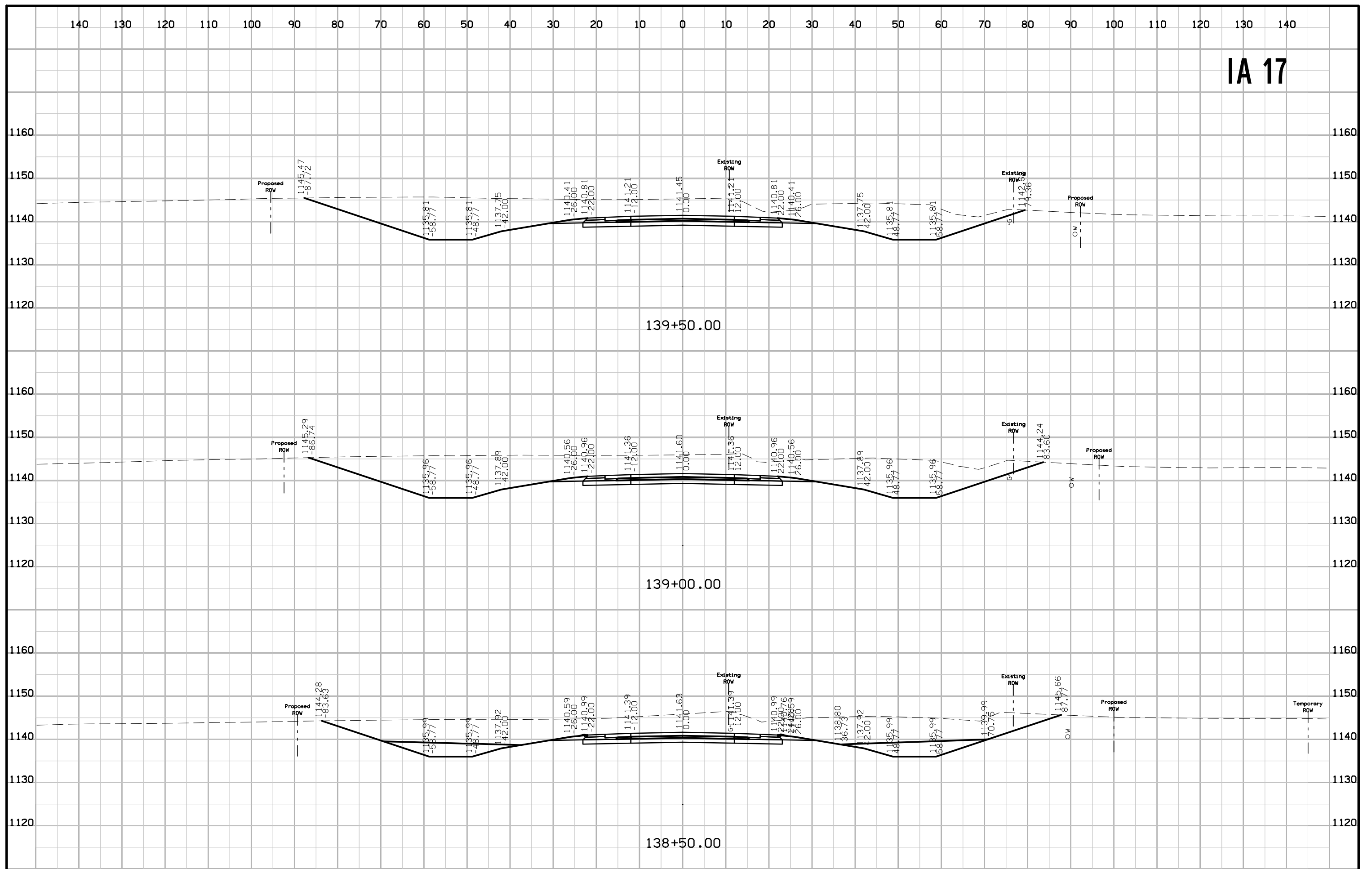

IA 17

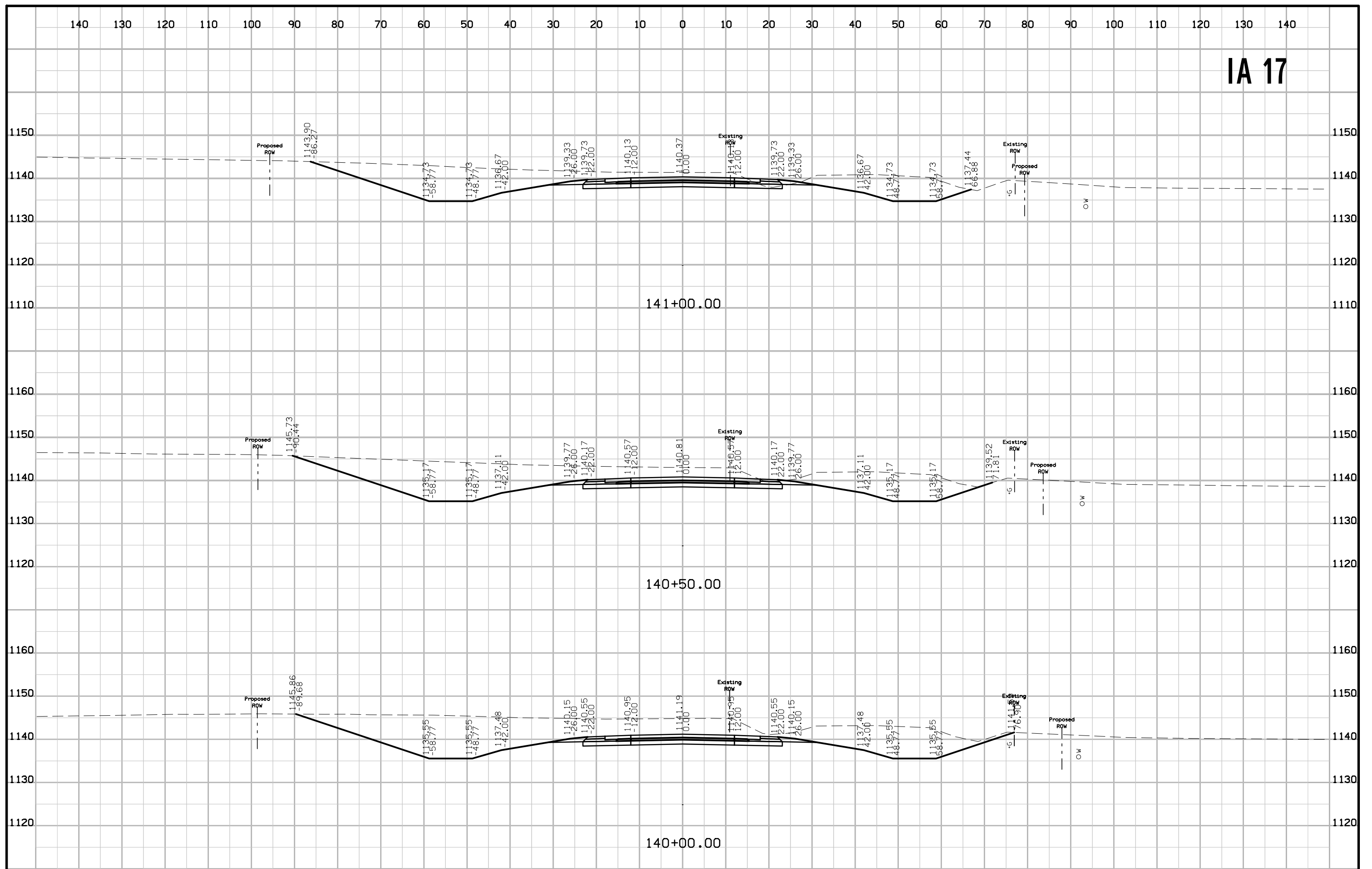

IA 17

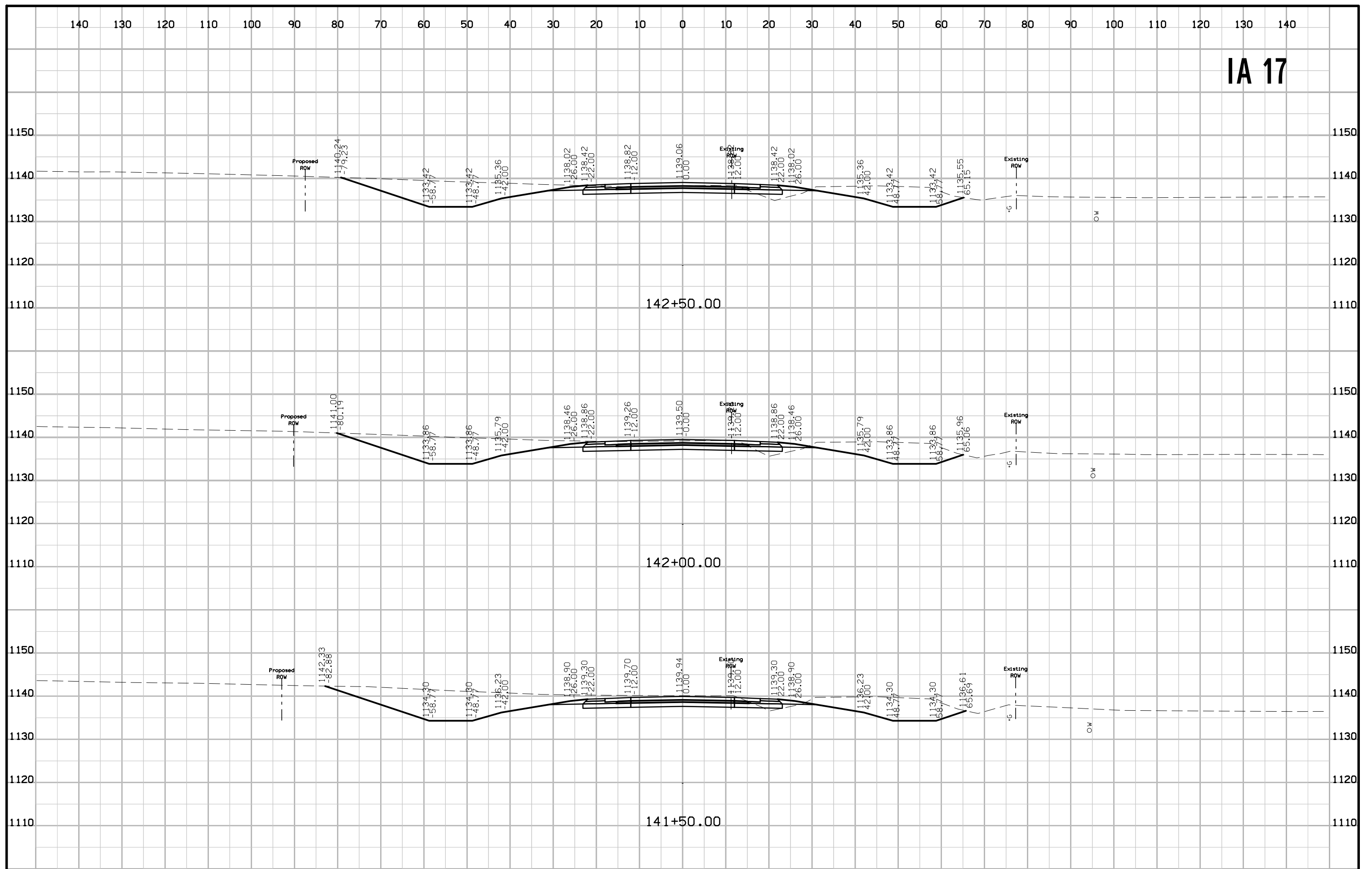

IA 17

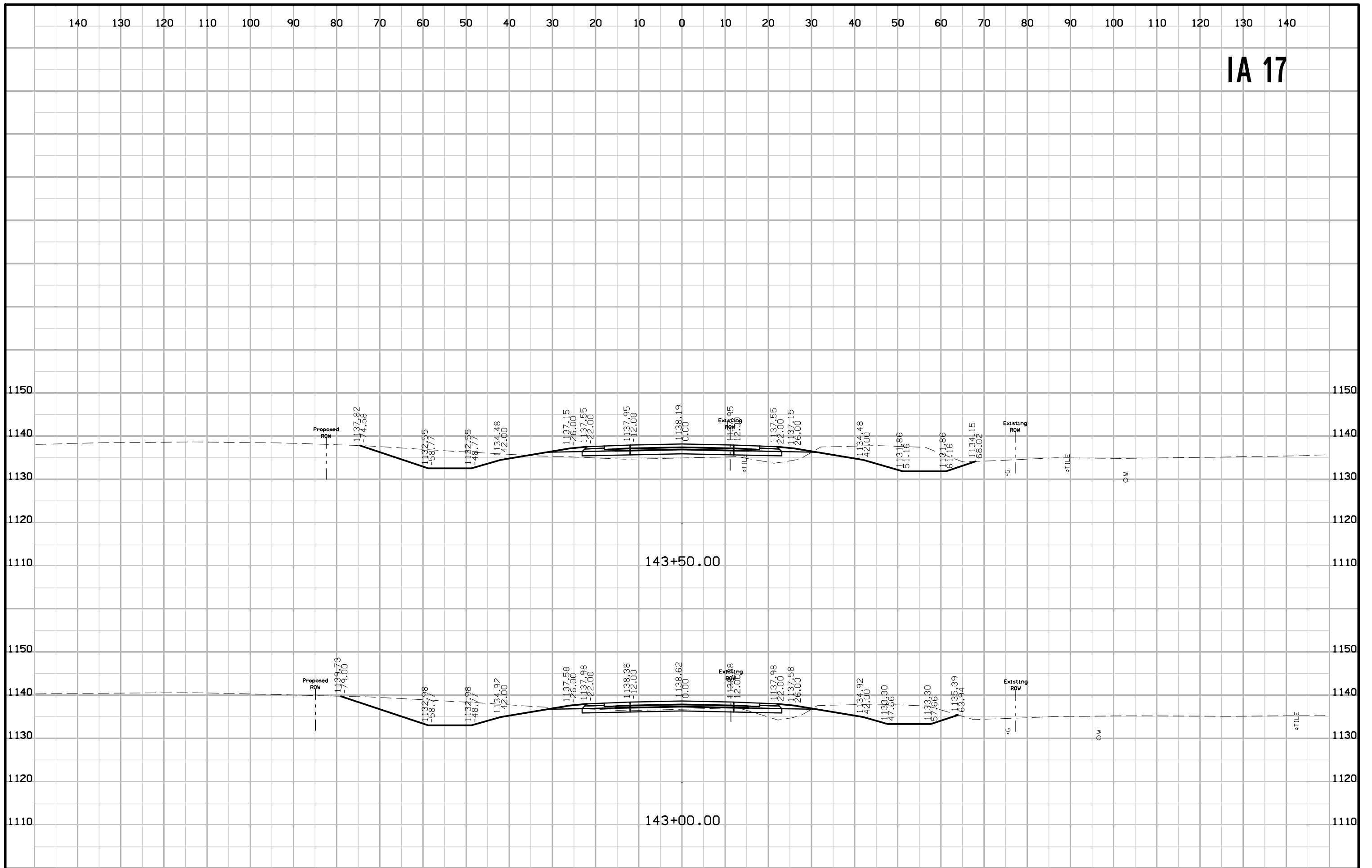

IA 17

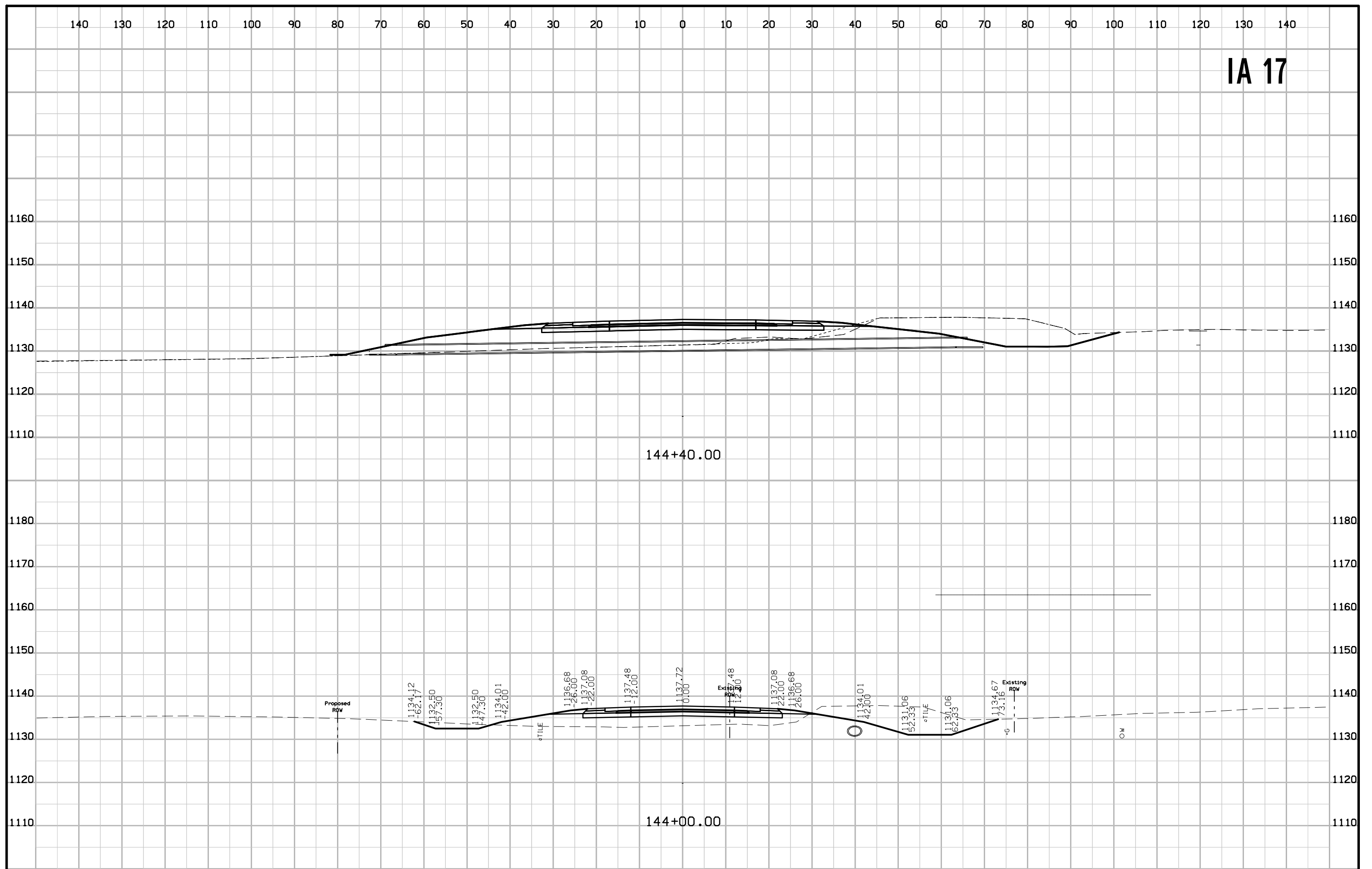

IA 17

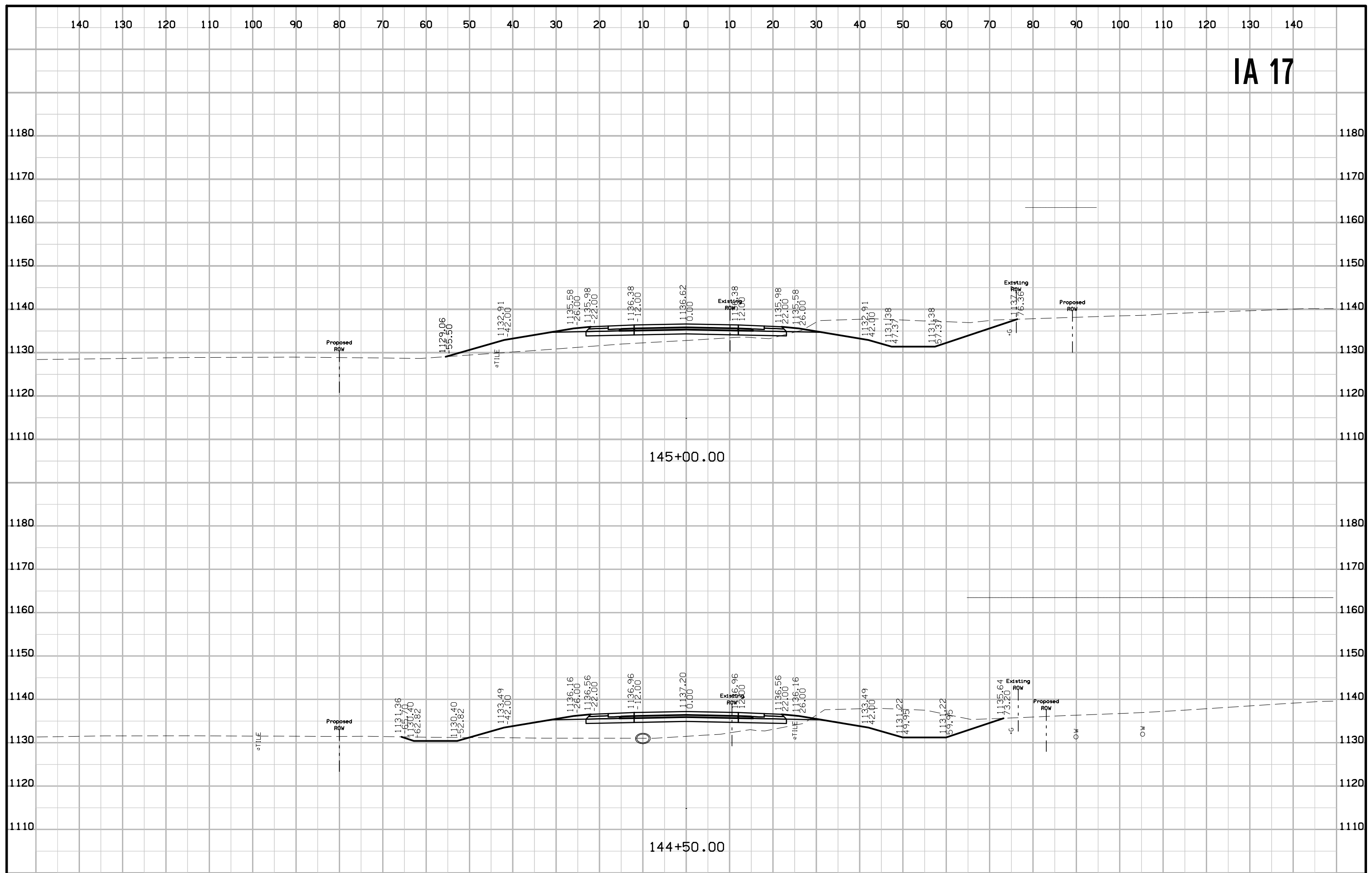

IA 17

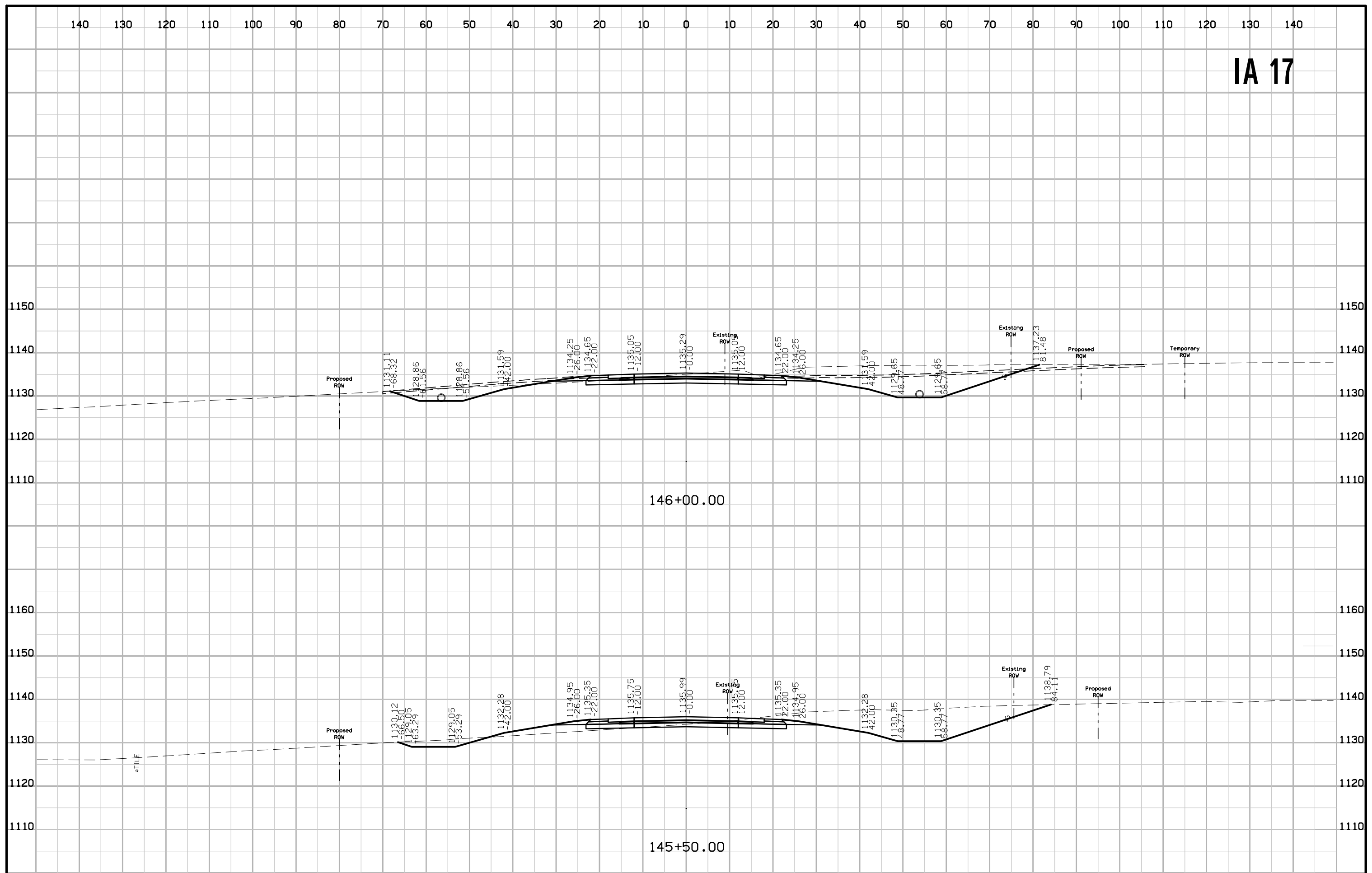

IA 17

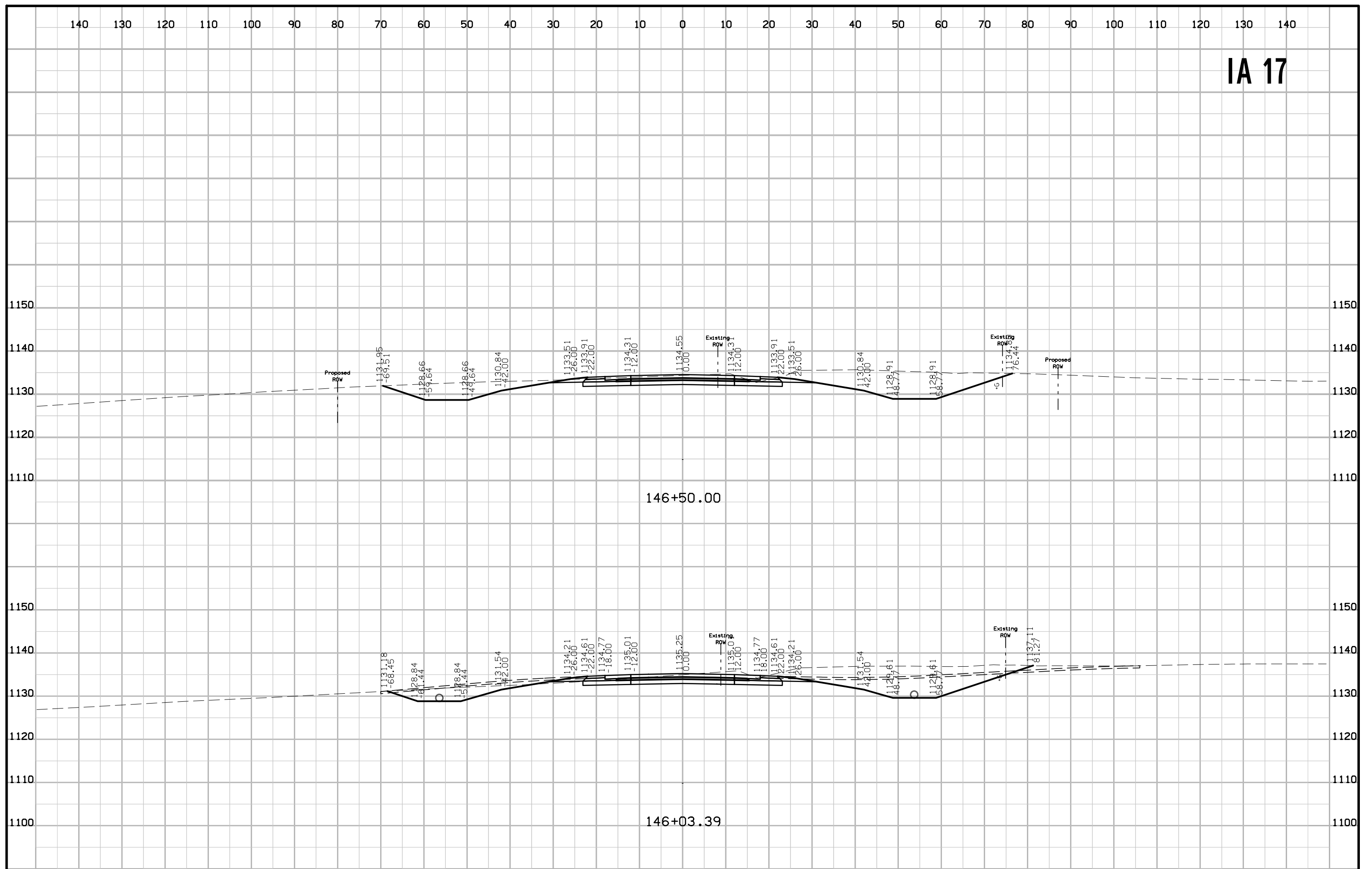

IA 17

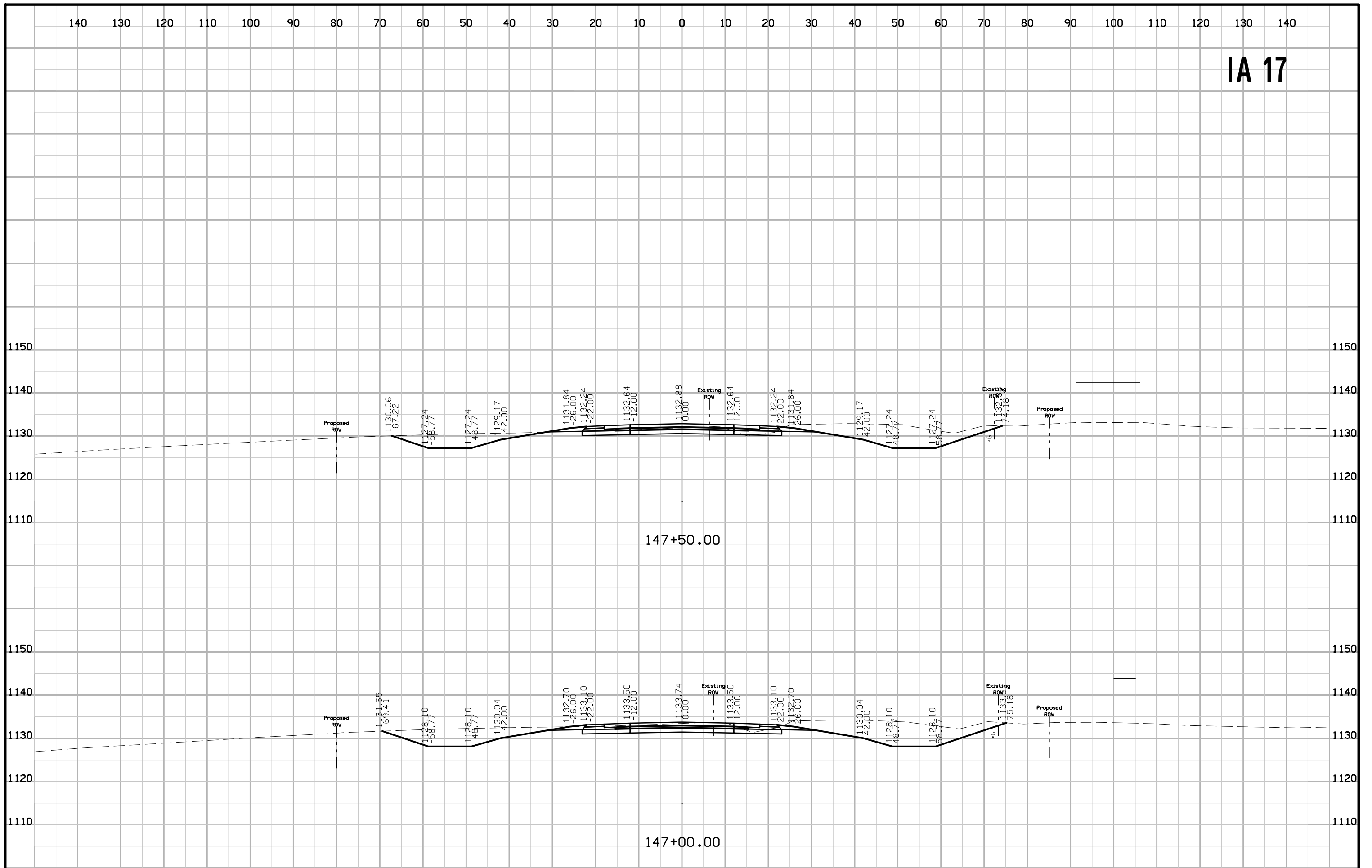

IA 17

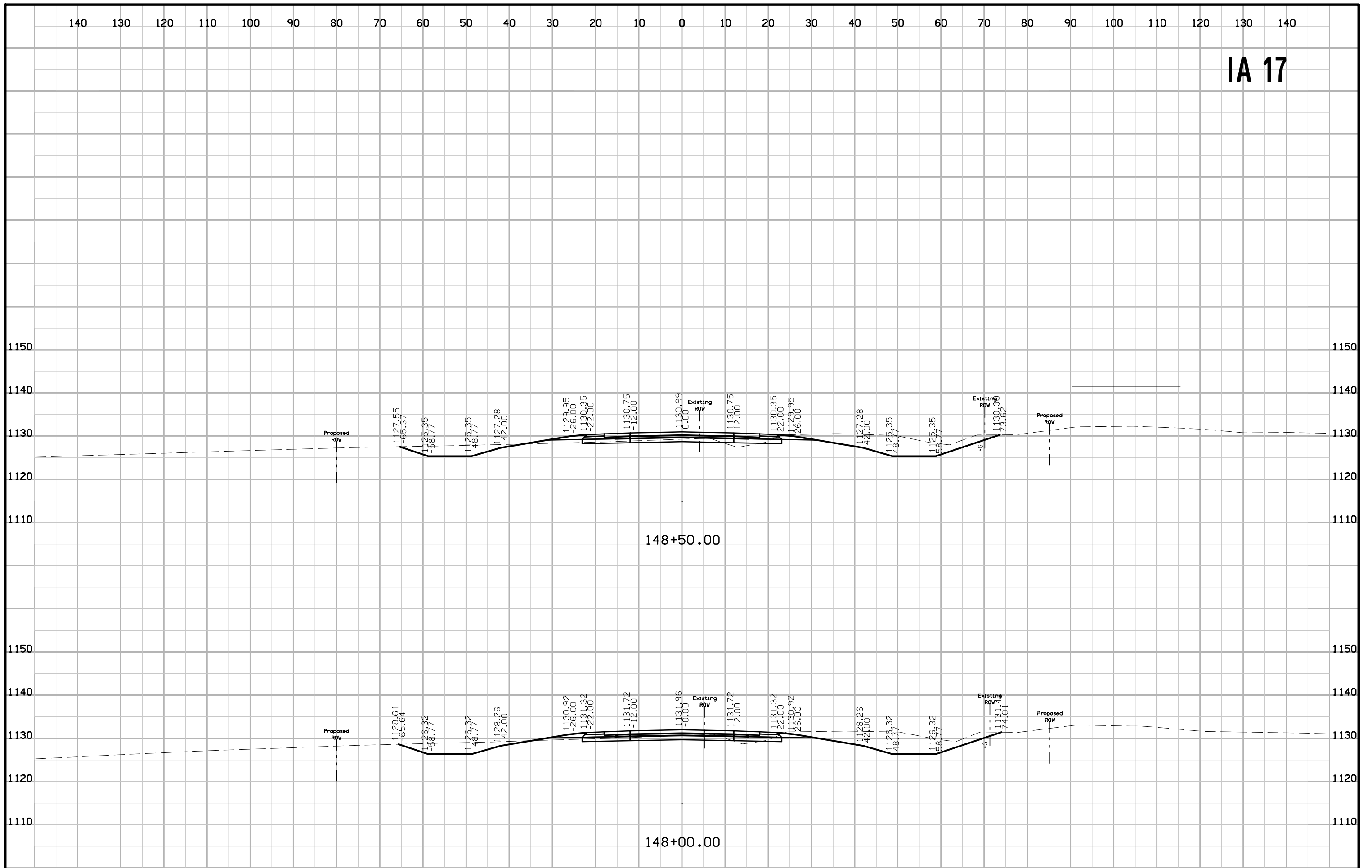

IA 17

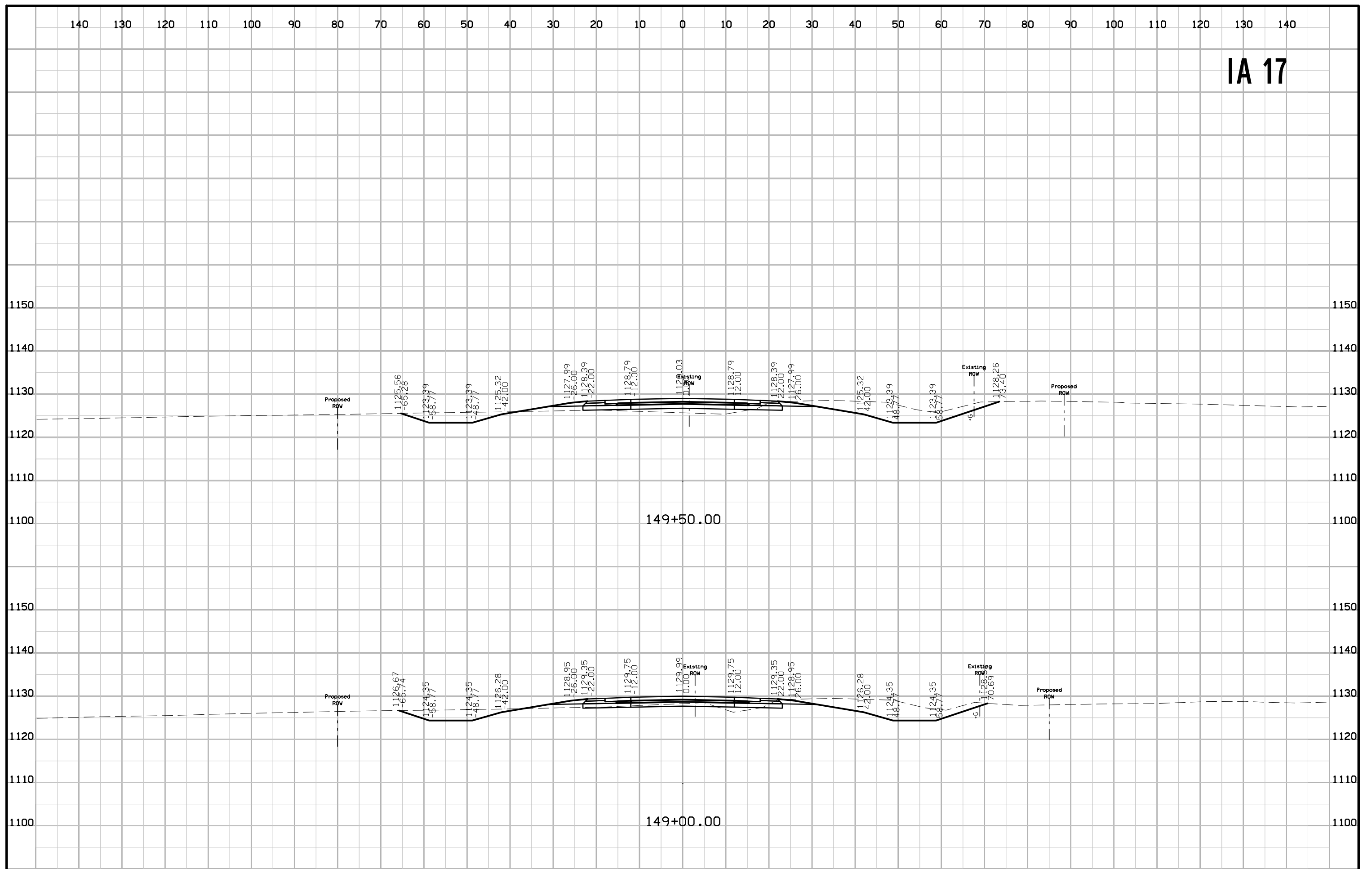

IA 17

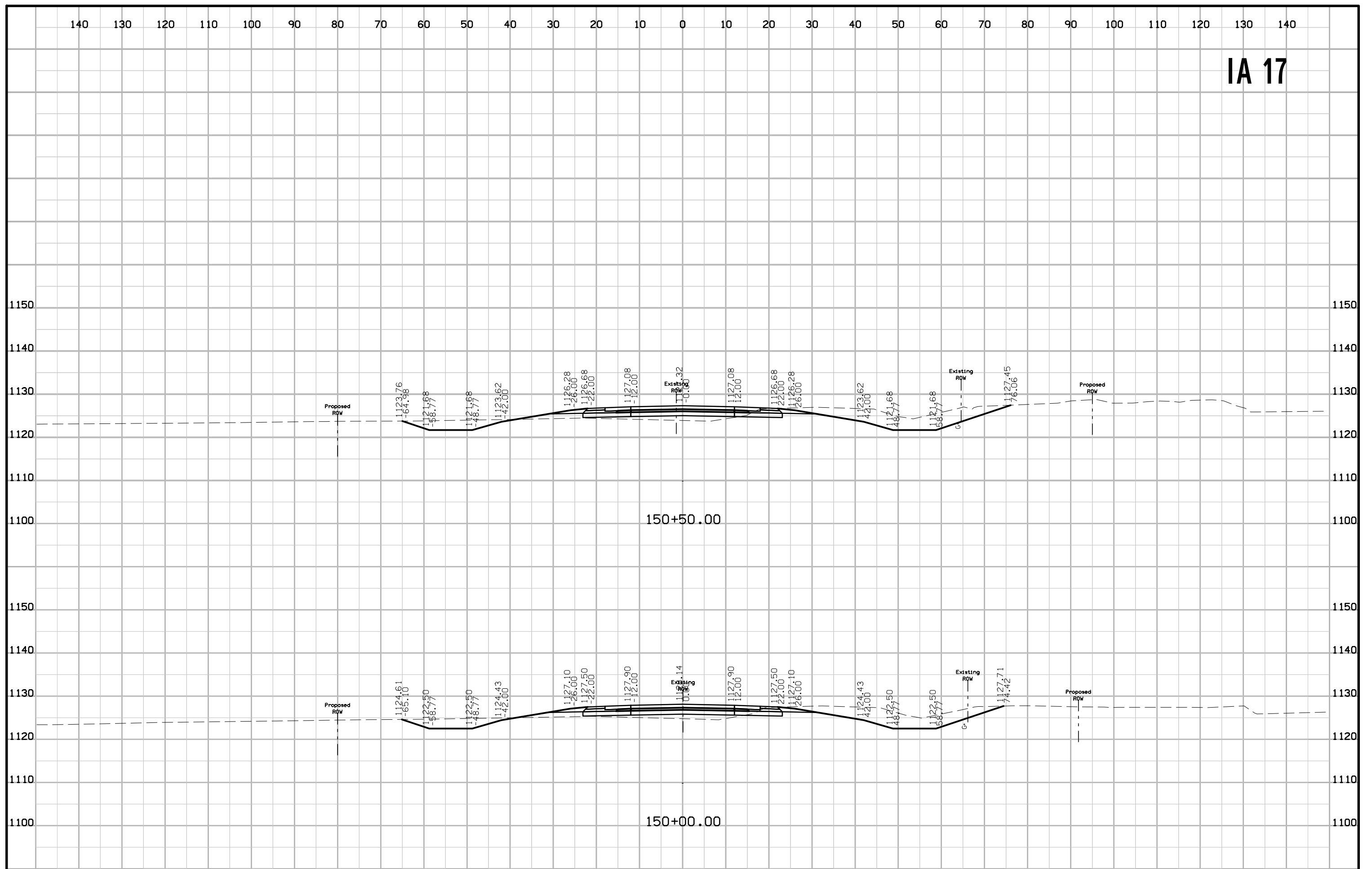

IA 17

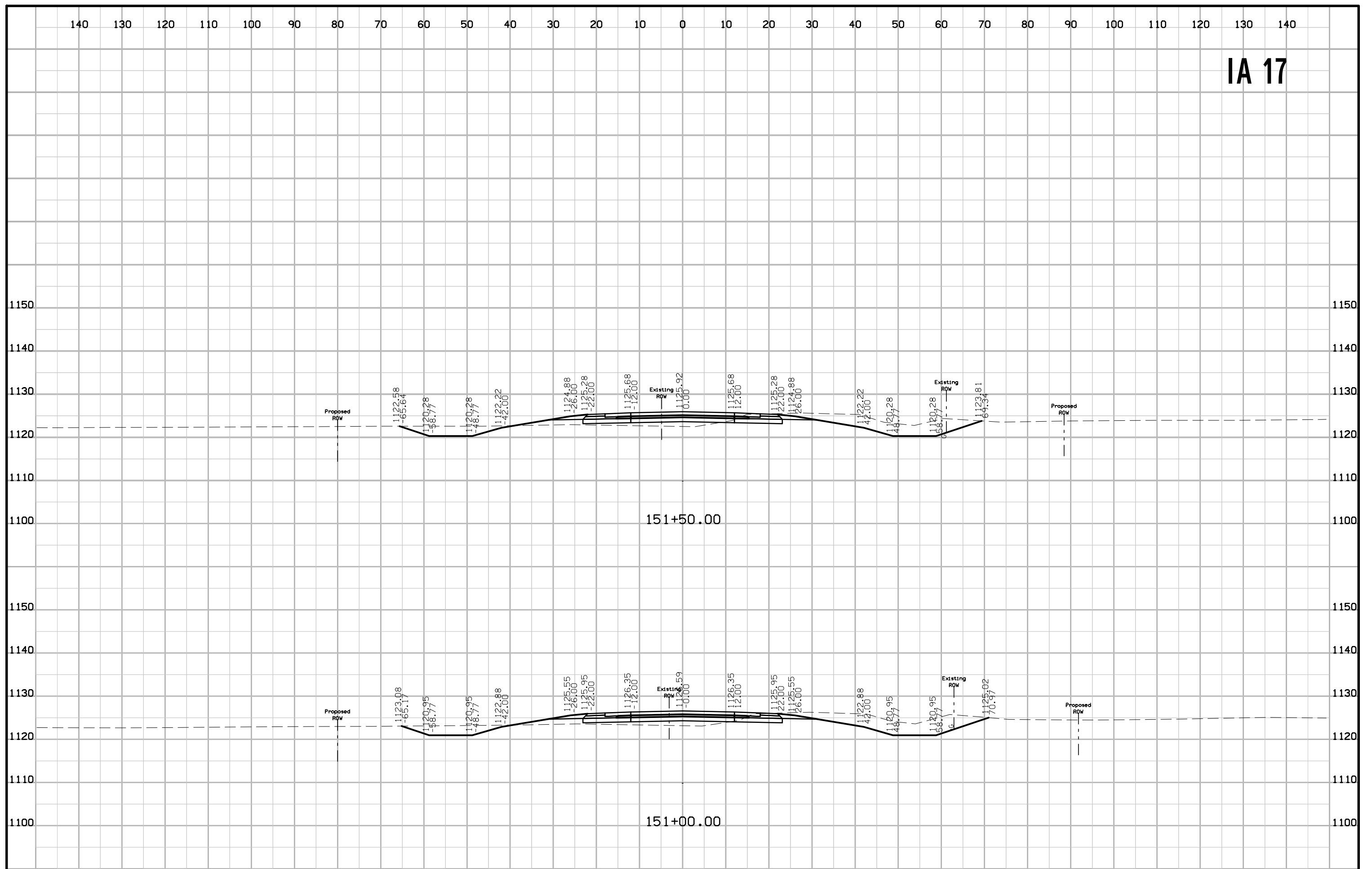

IA 17

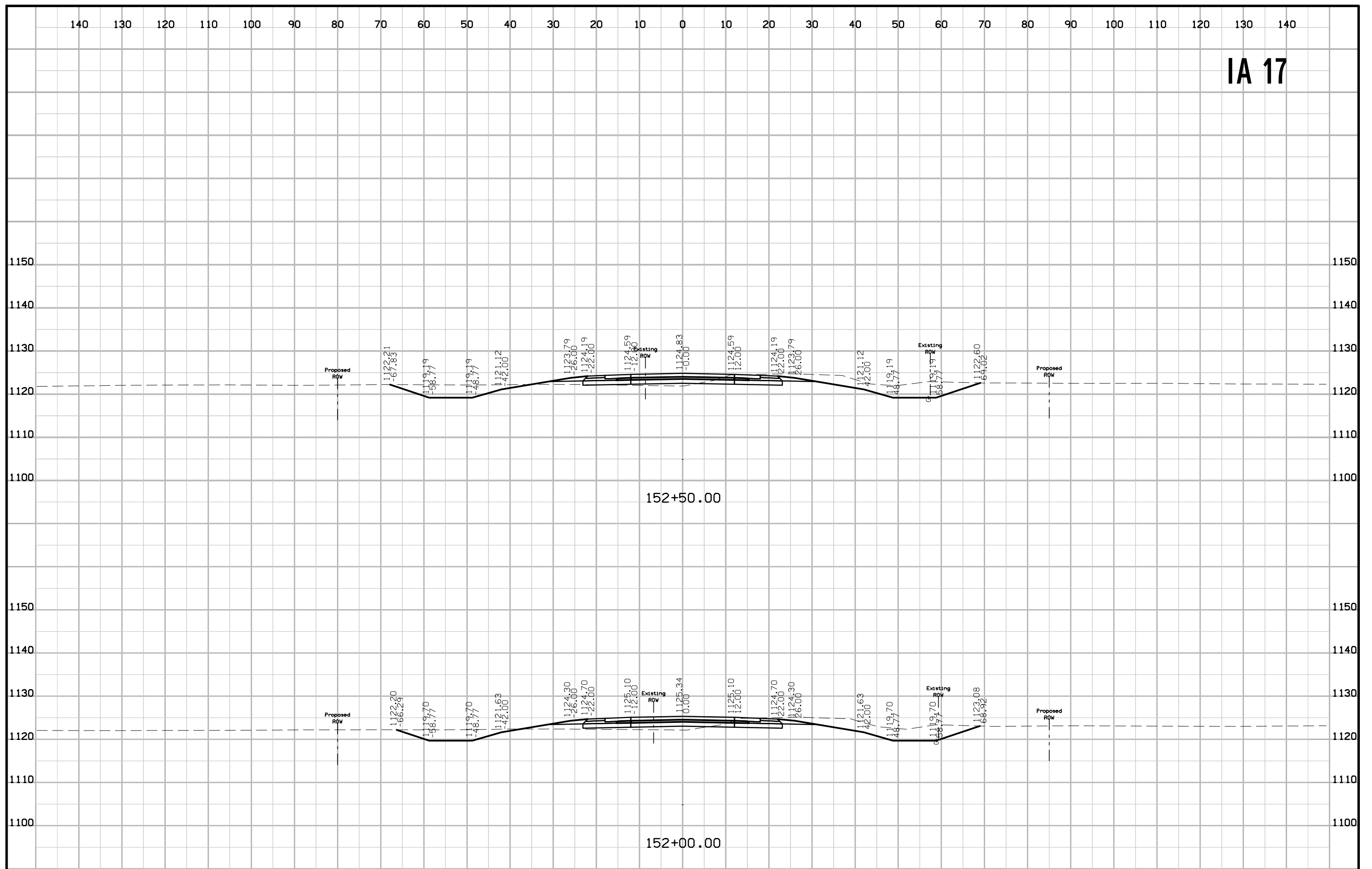

IA 17

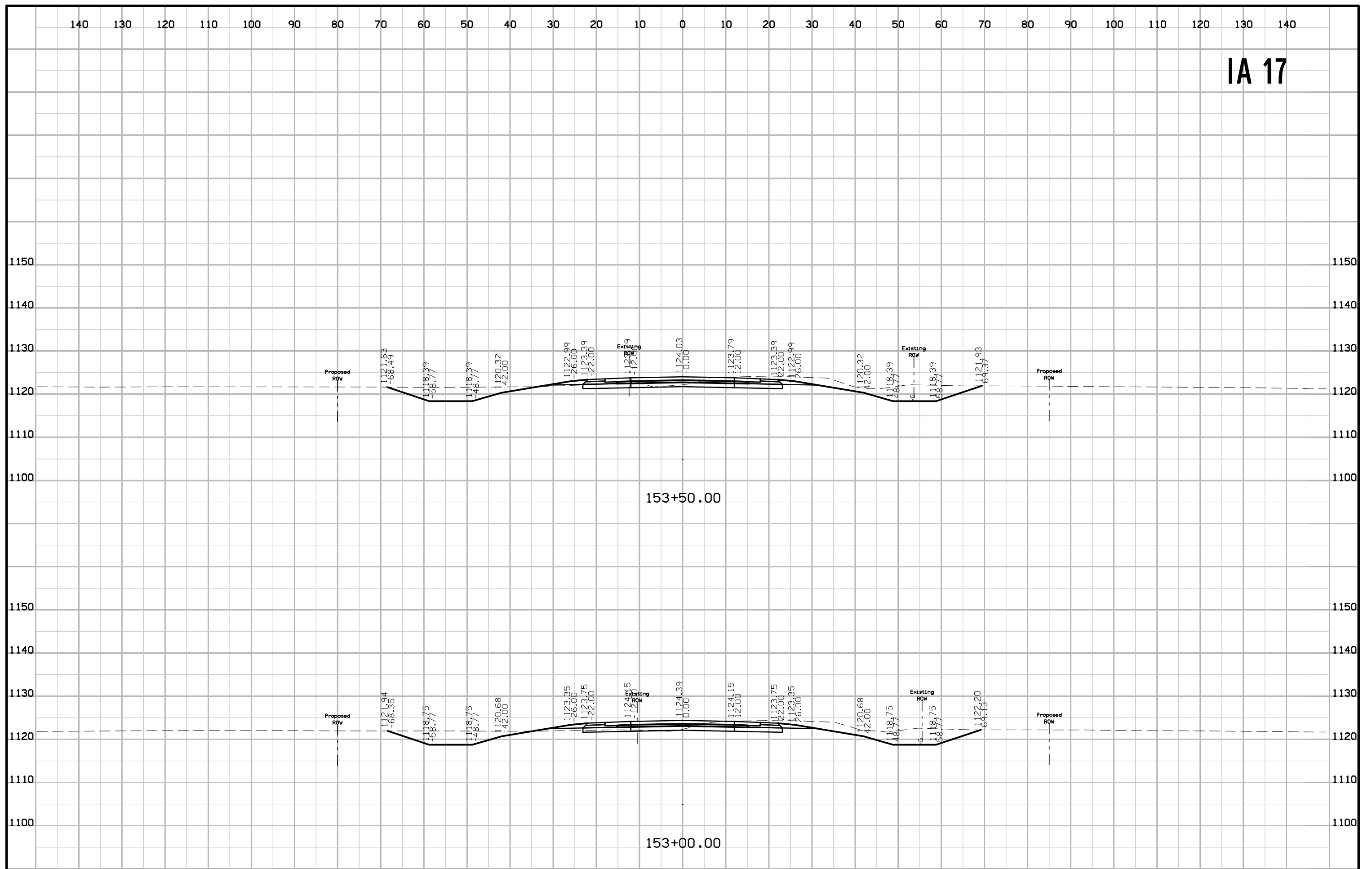

IA 17

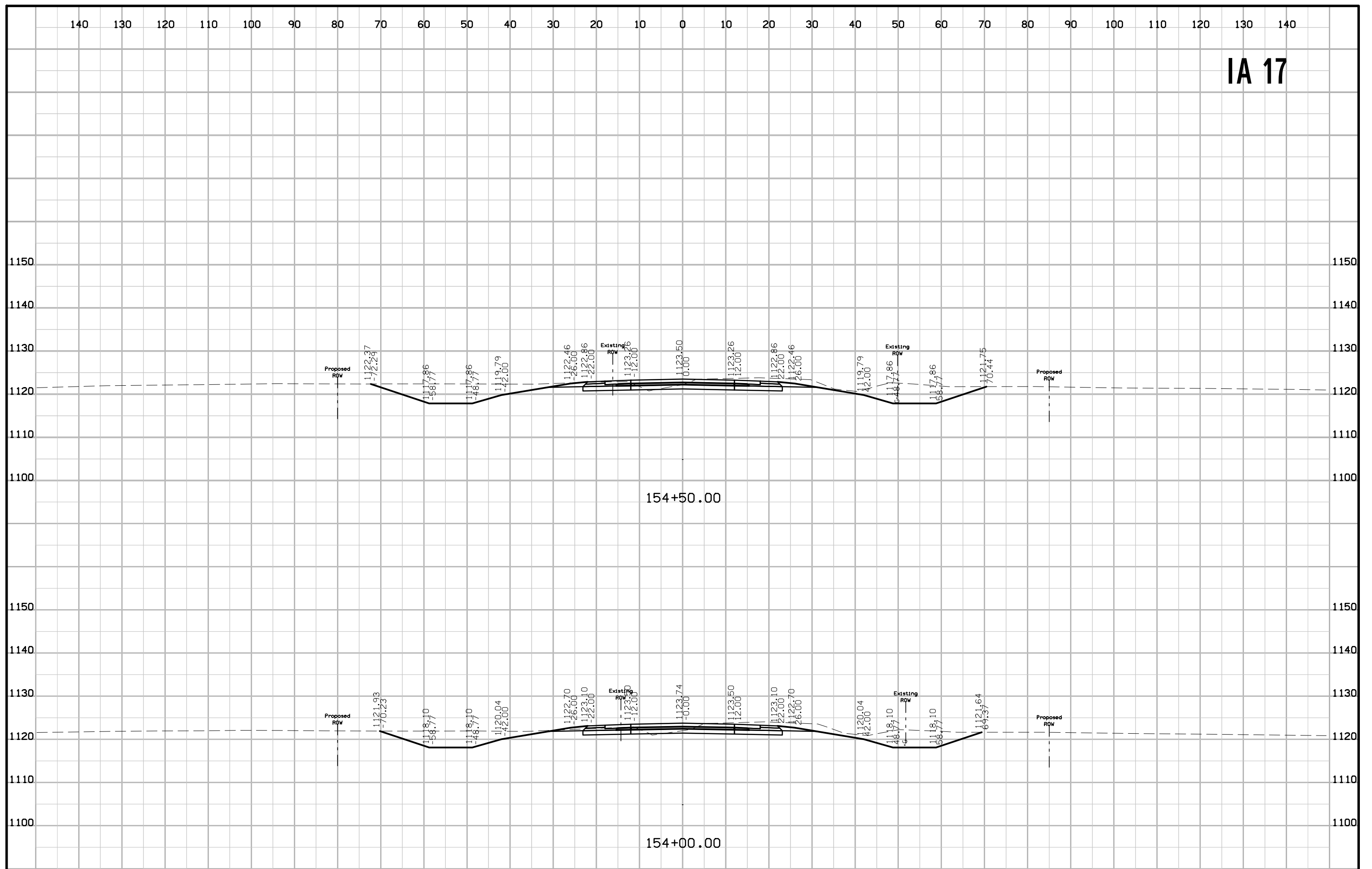

IA 17

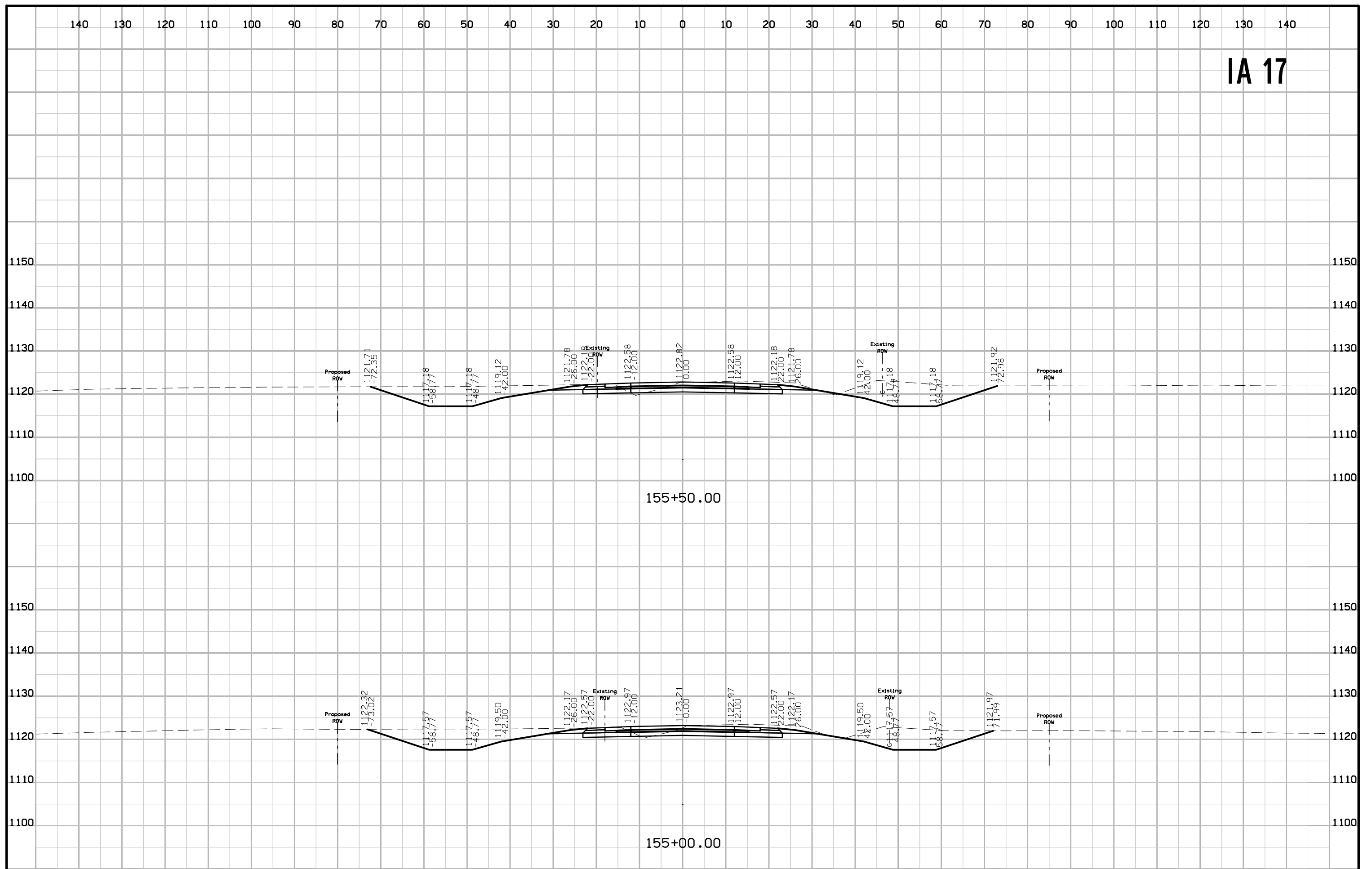

IA 17

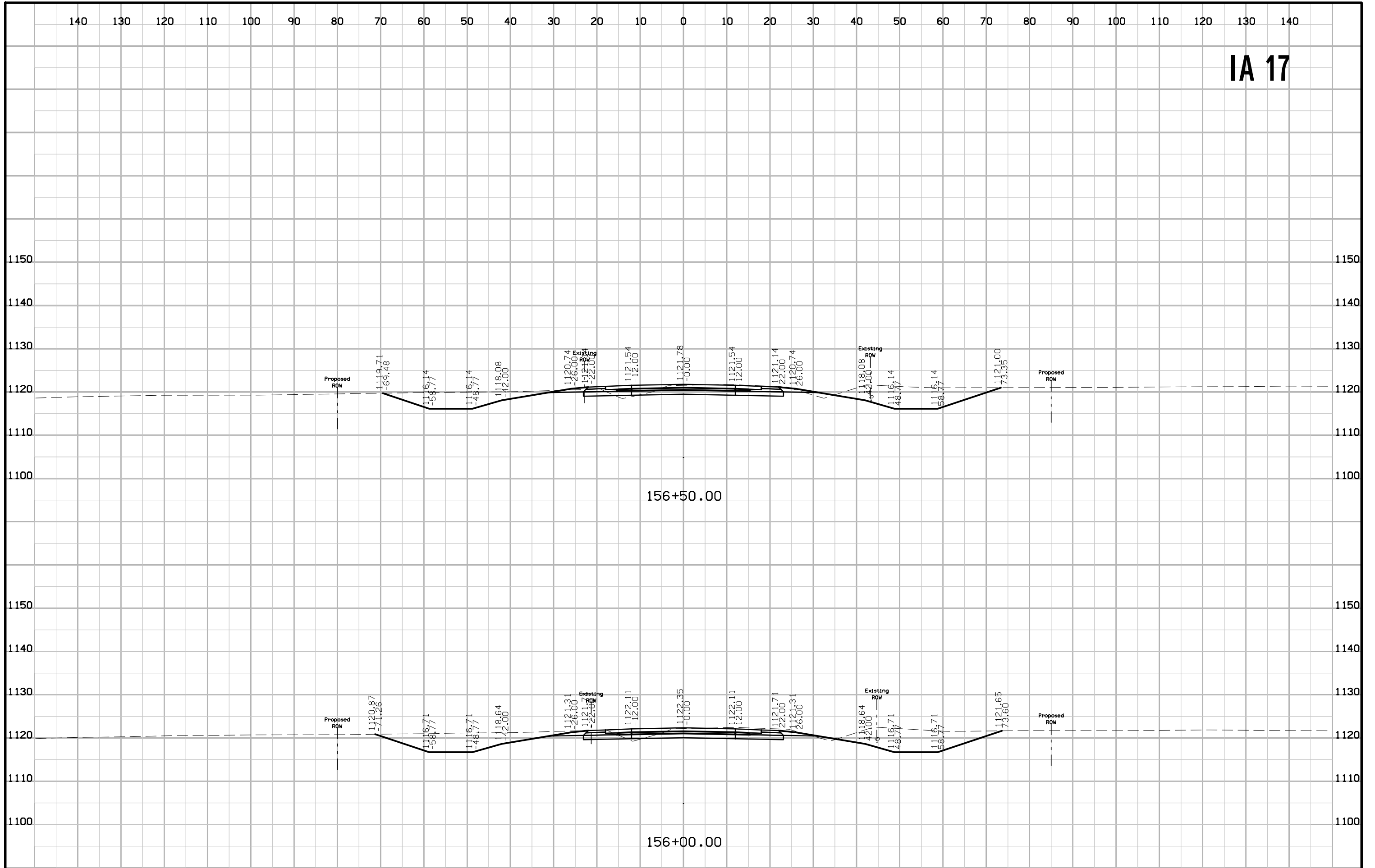

IA 17

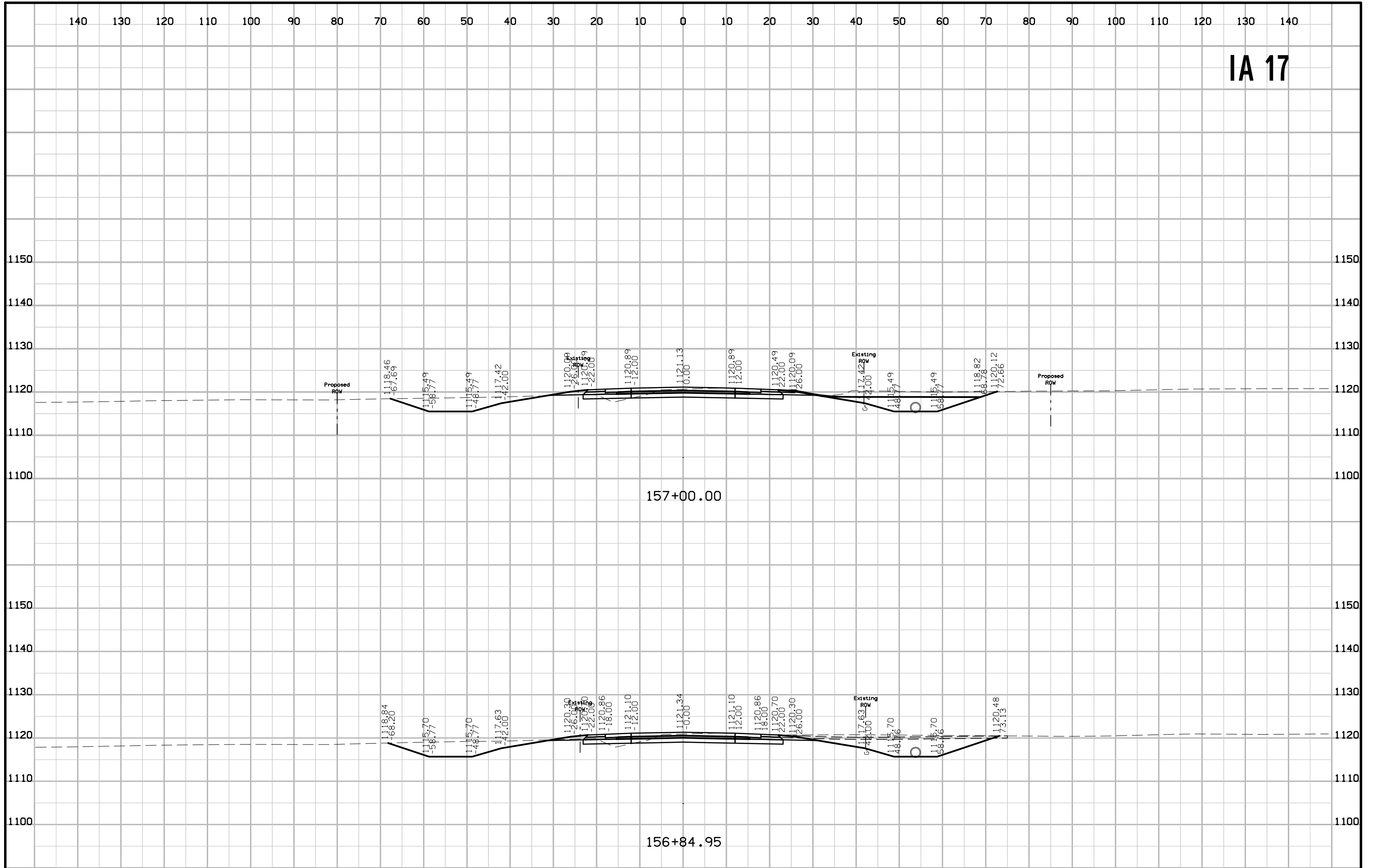

IA 17

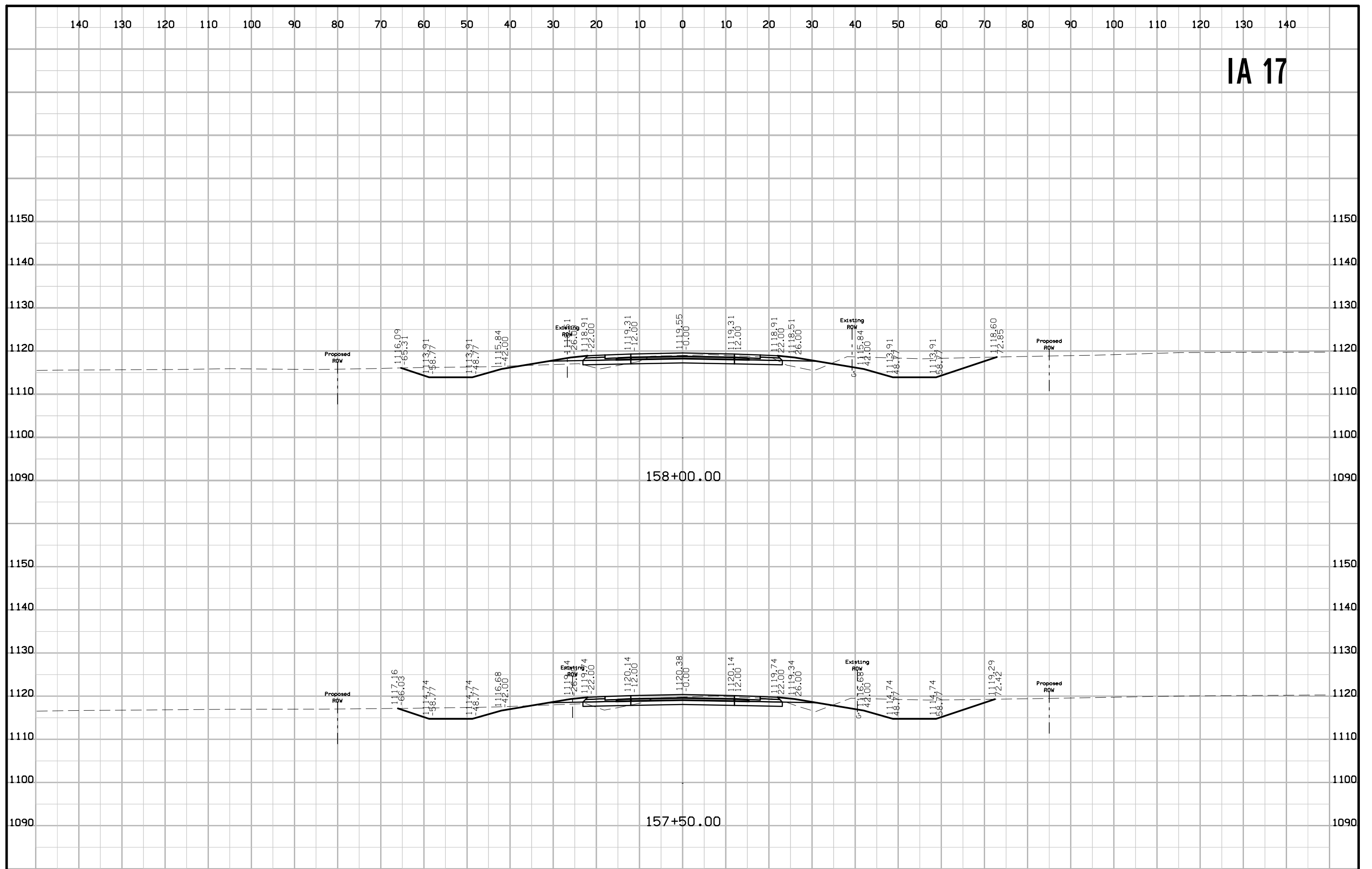

IA 17

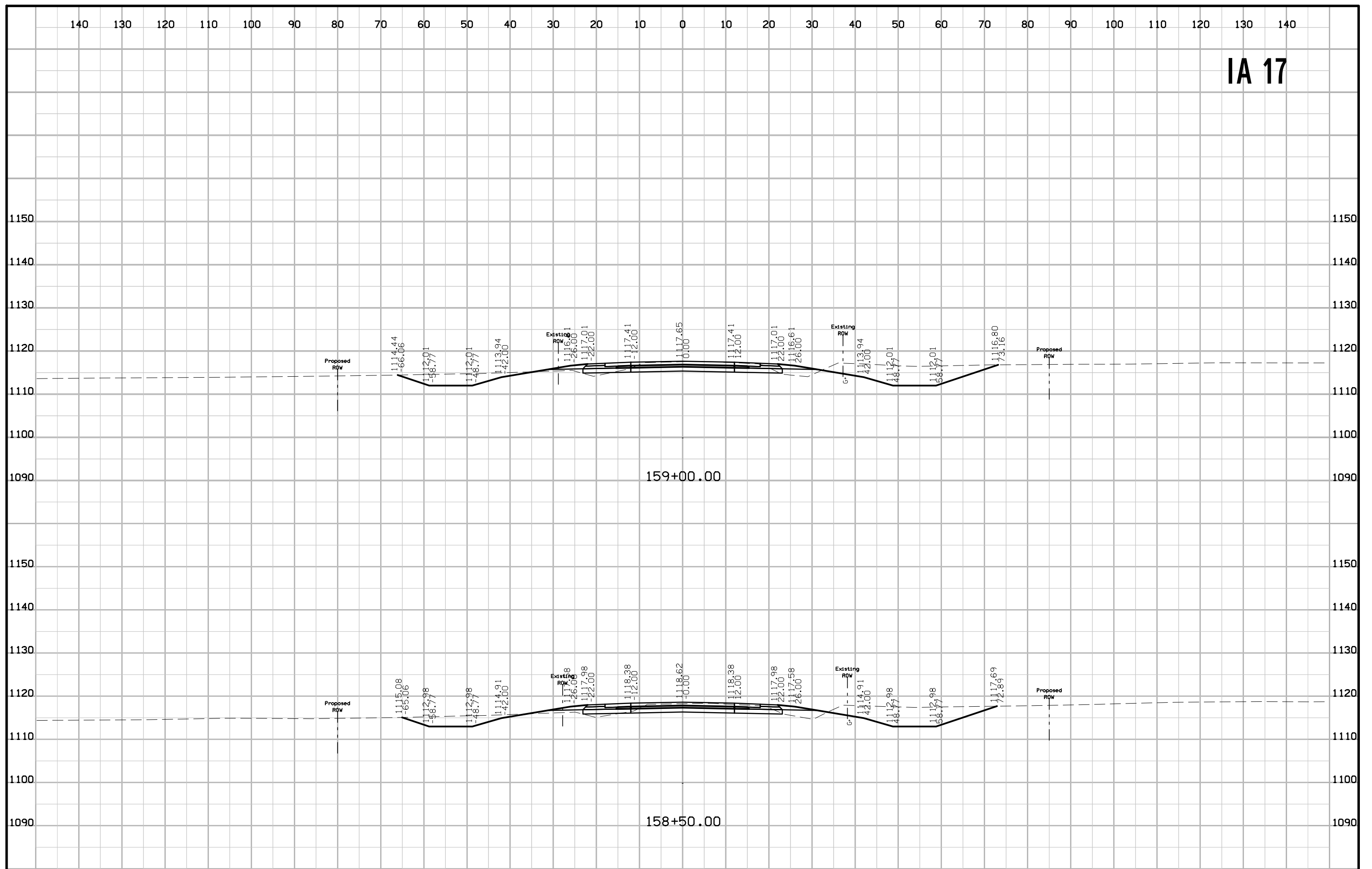

IA 17

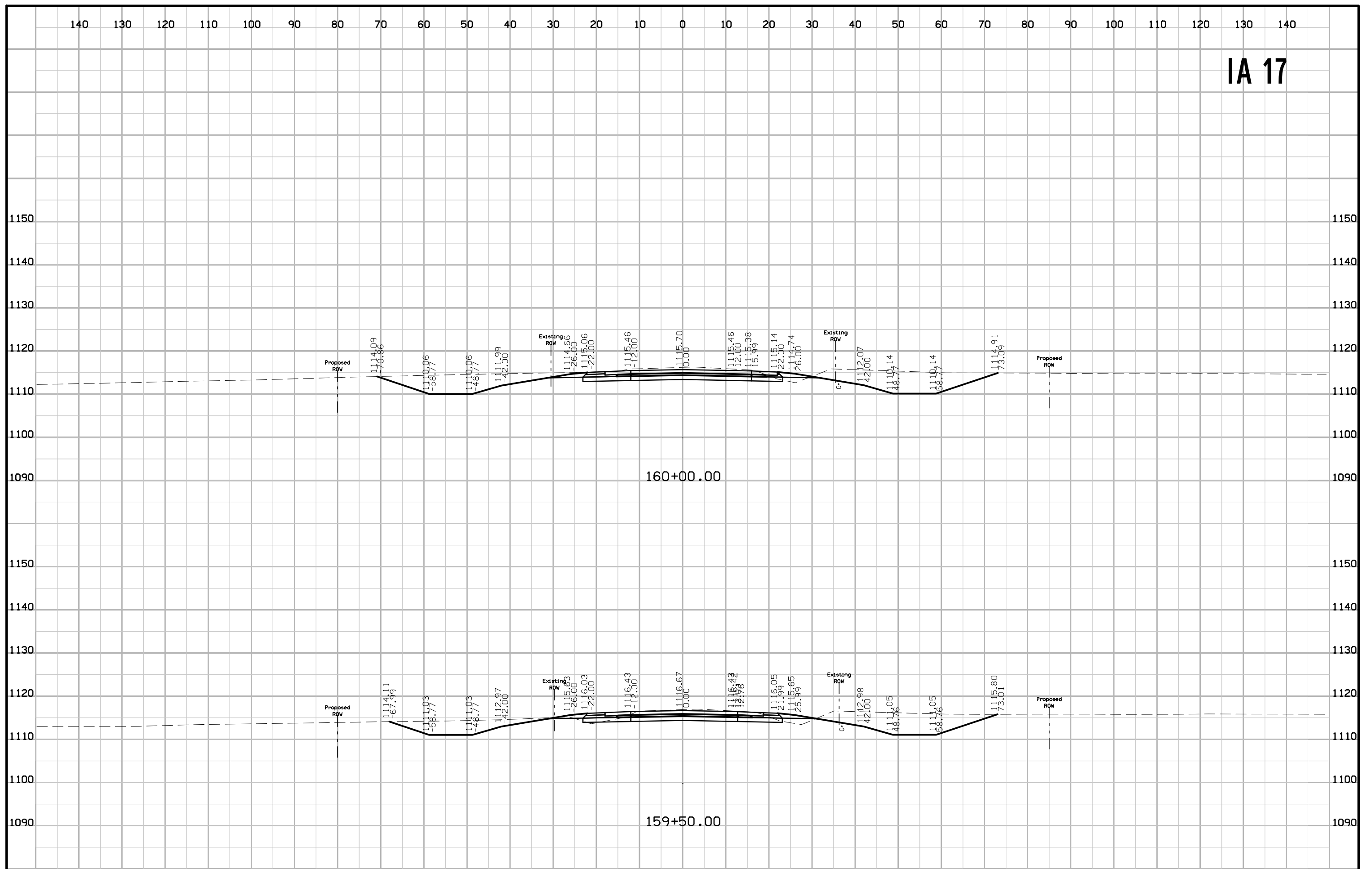

IA 17

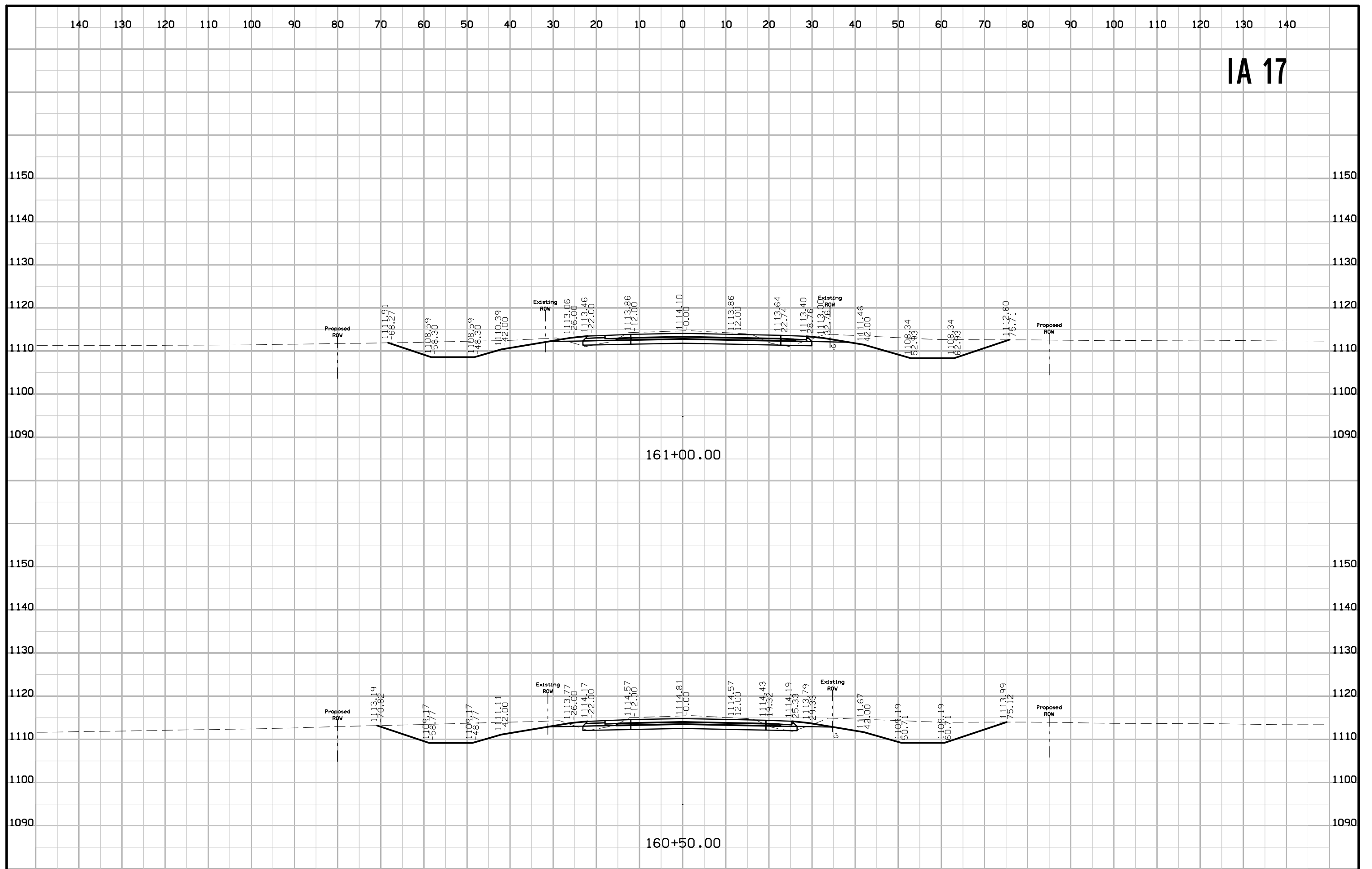

IA 17

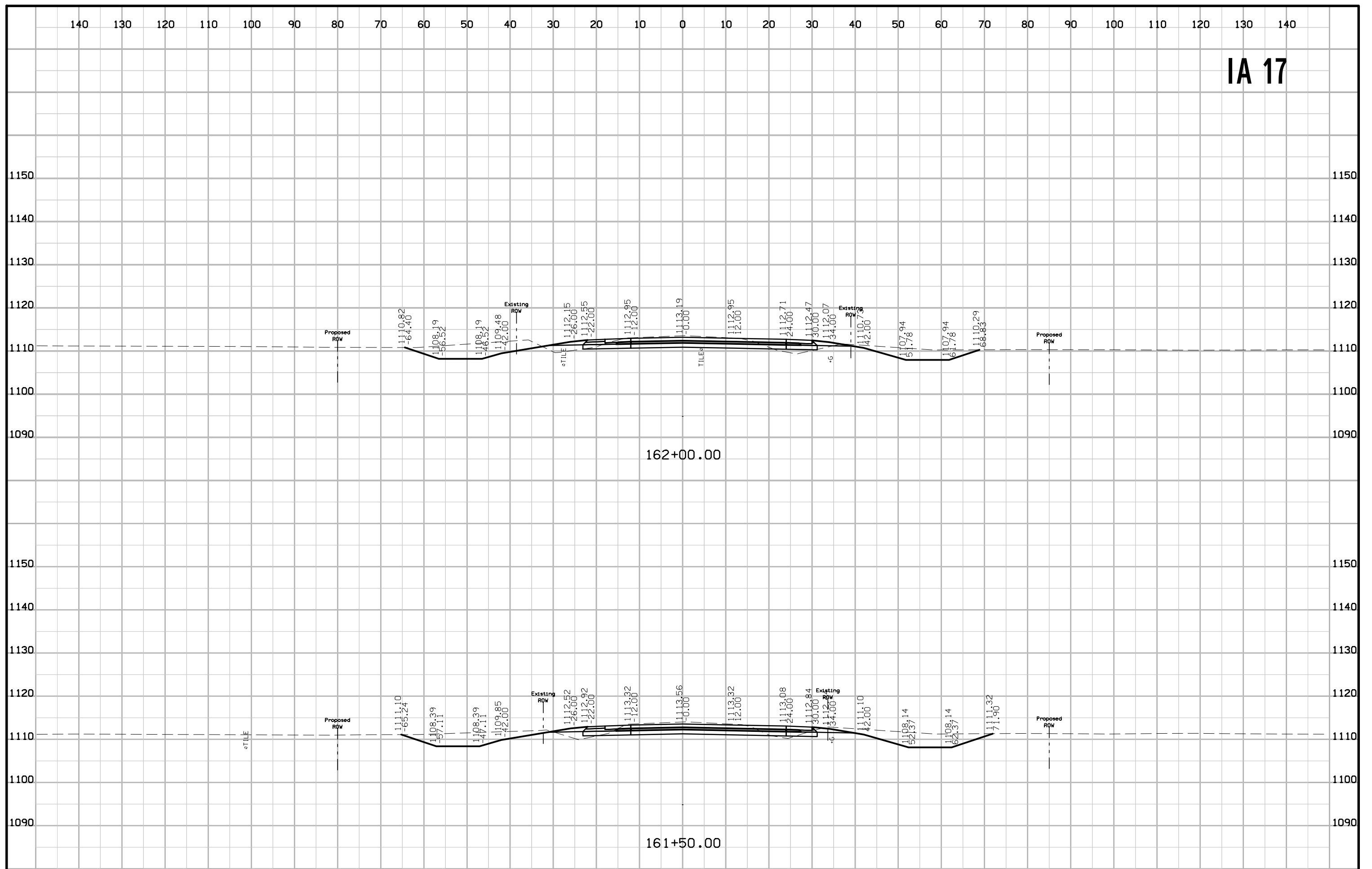

IA 17

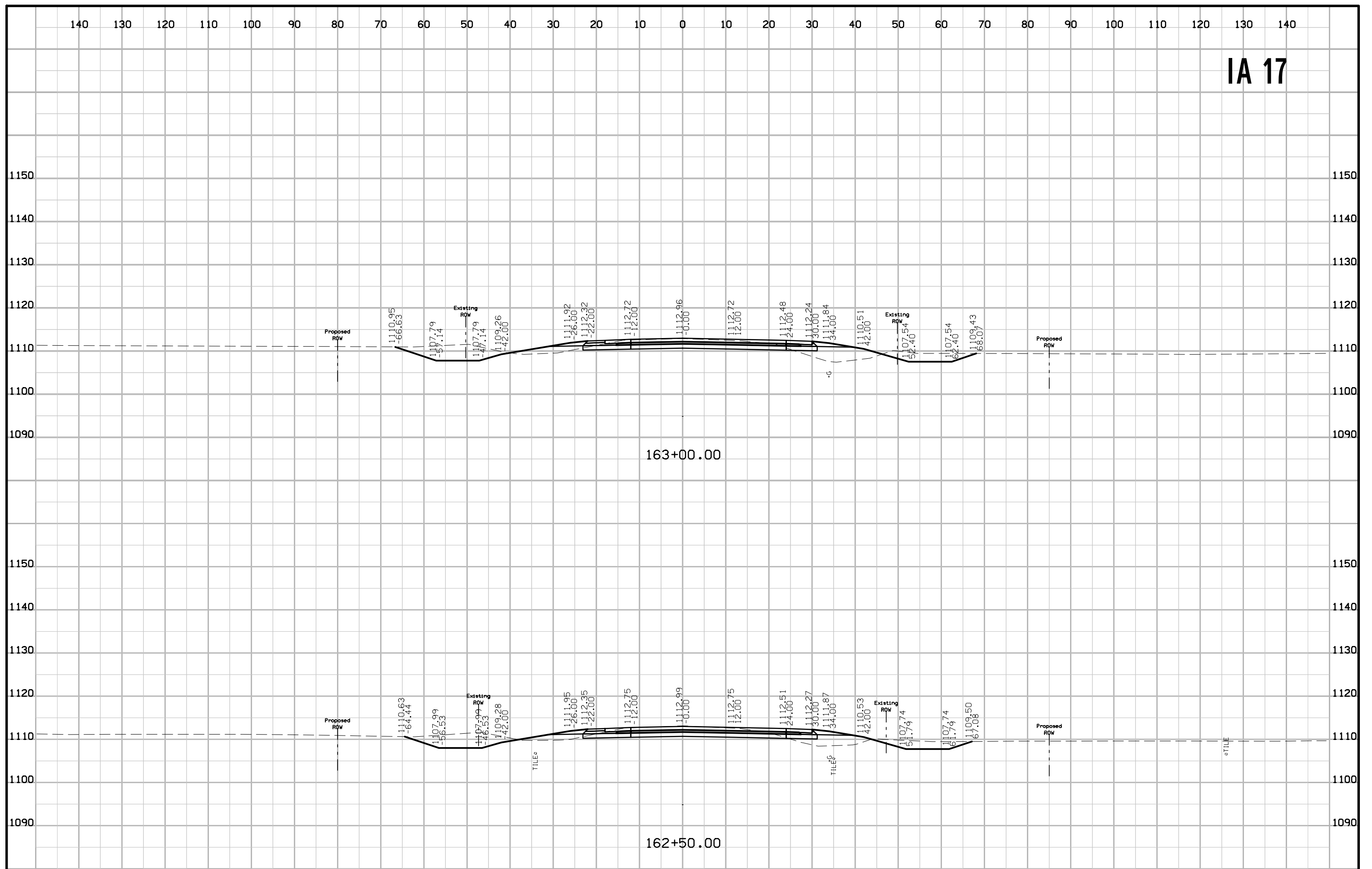

IA 17

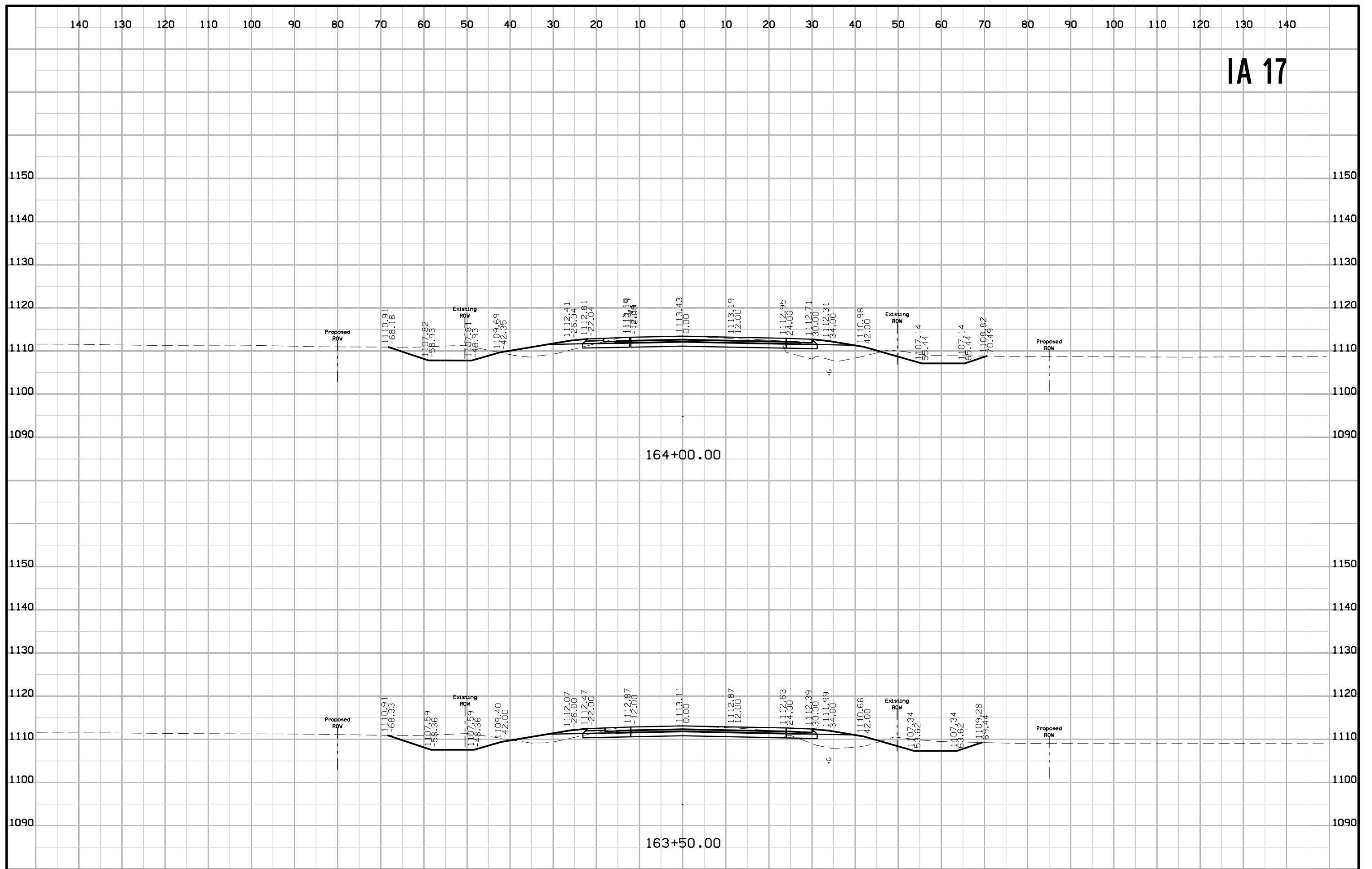

IA 17

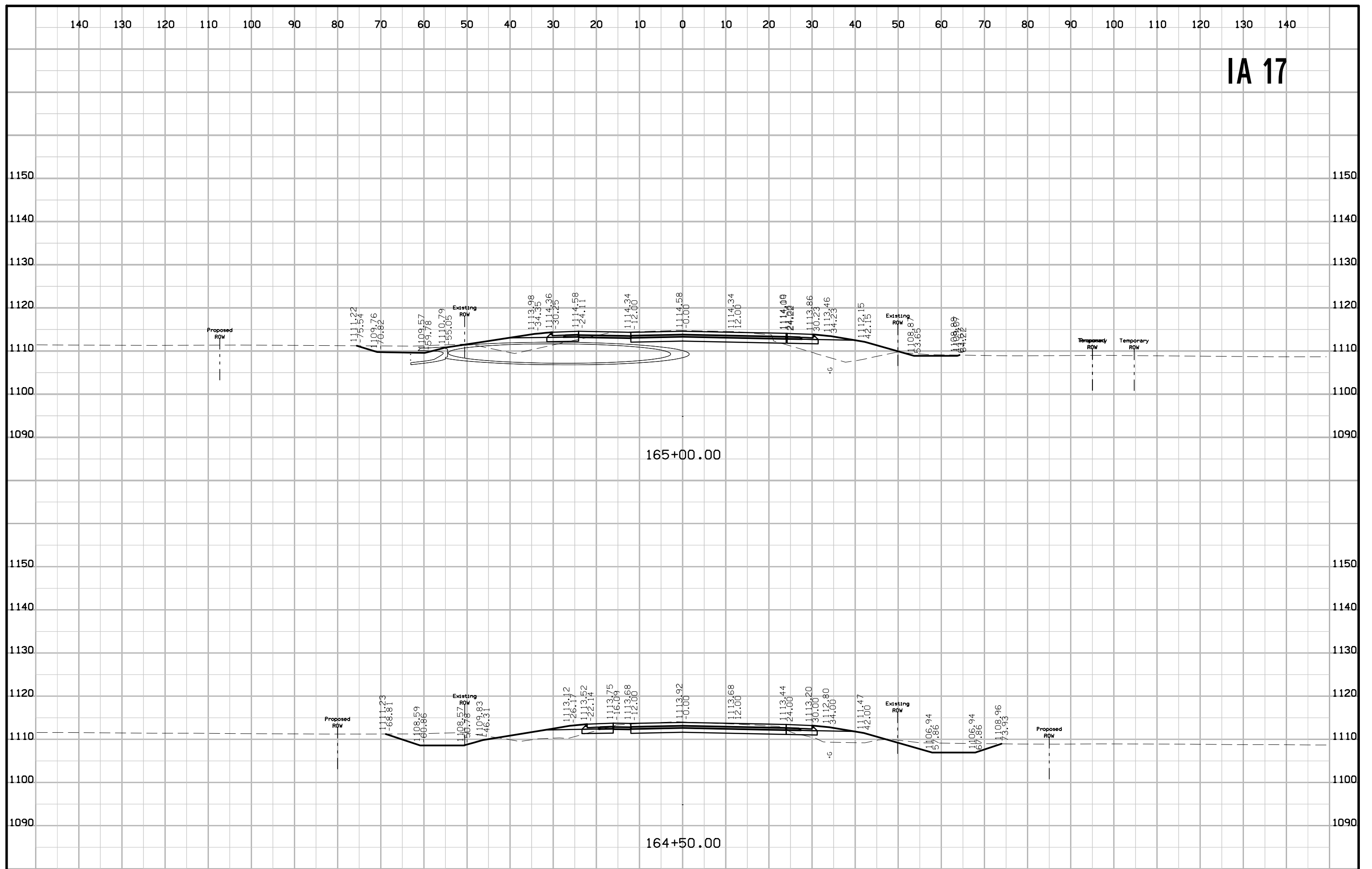

IA 17

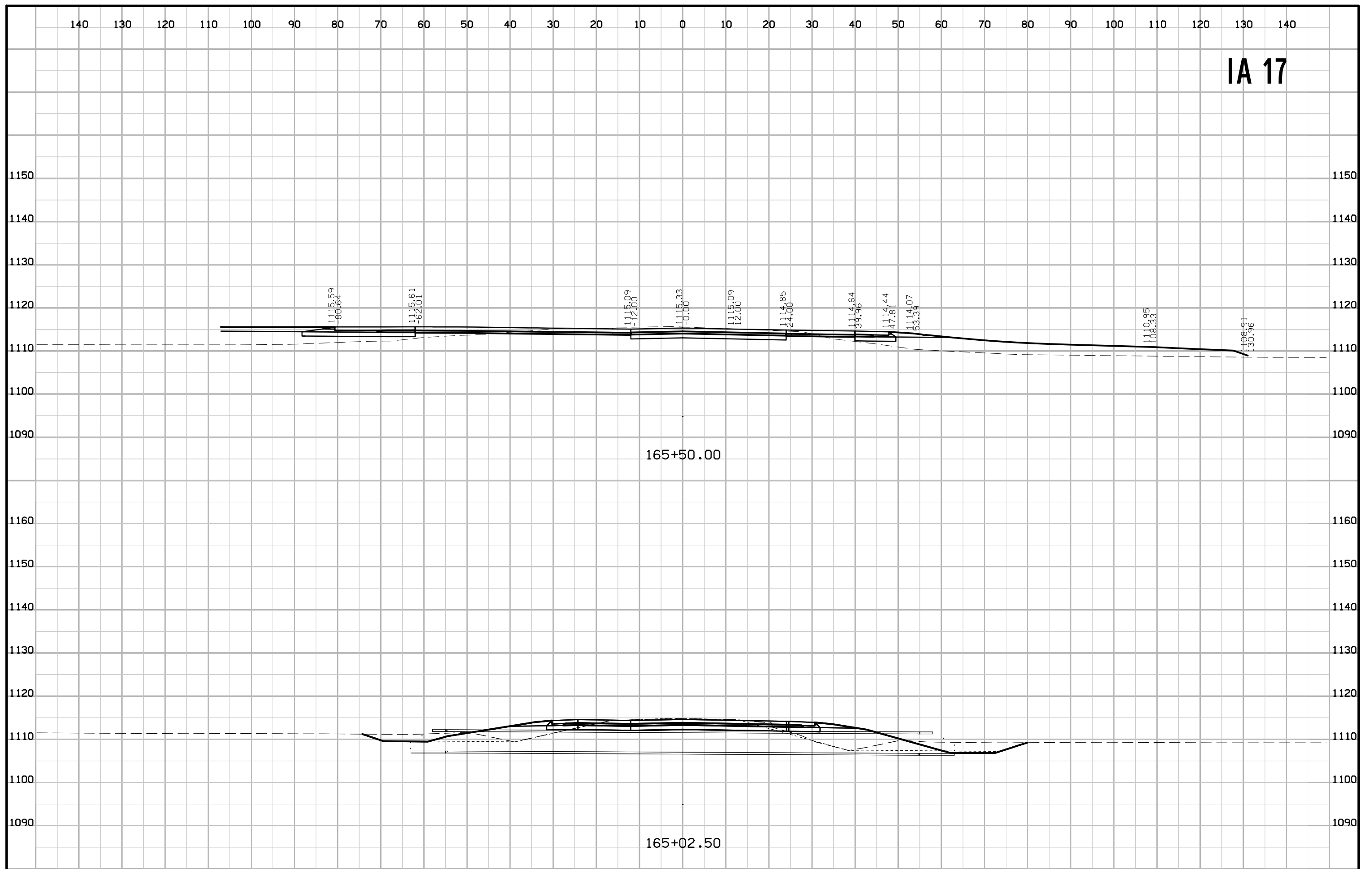

140 130 120 110 100 90 80 70 60 50 40 30 20 10 0 10 20 30 40 50 60 70 80 90 100 110 120 130 140

IA 17

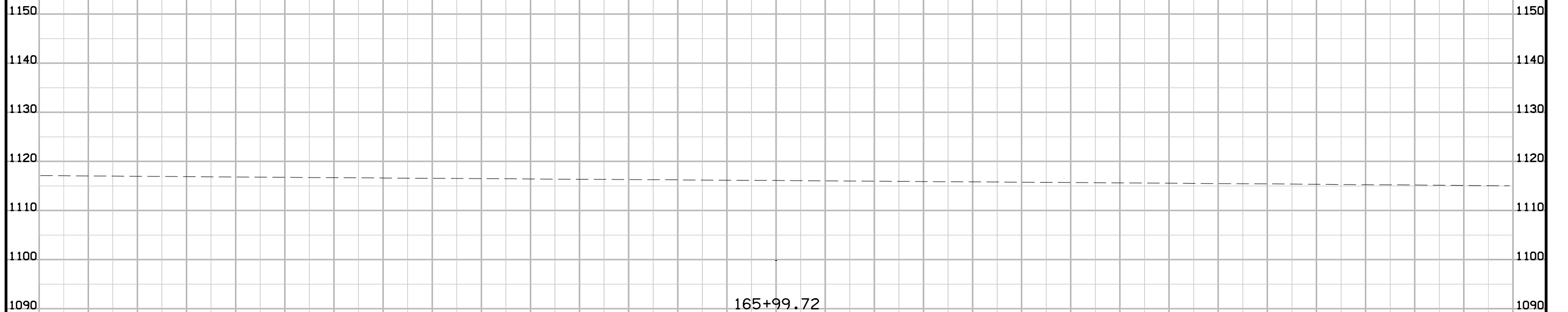

IA-17

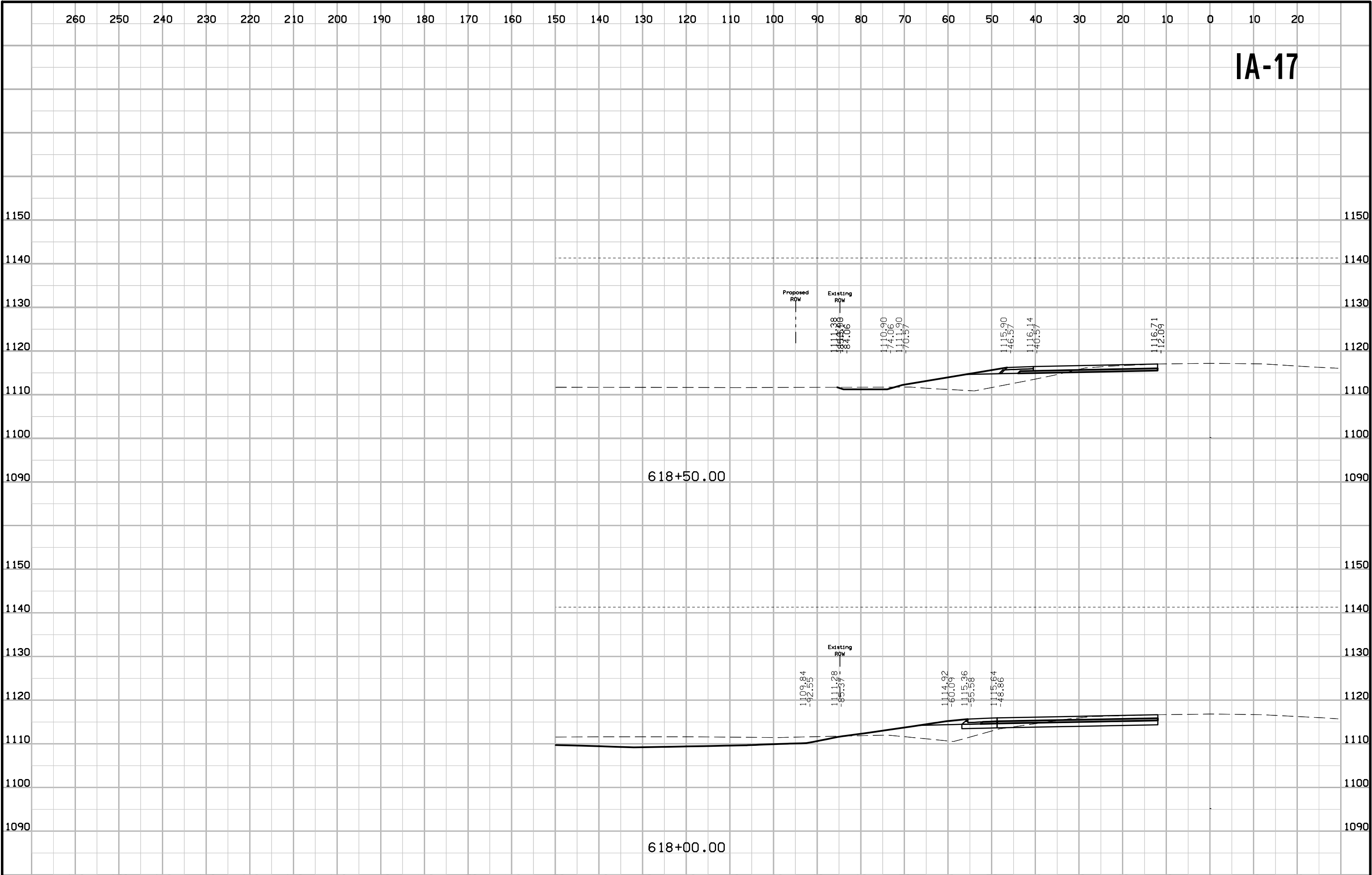

IA-17

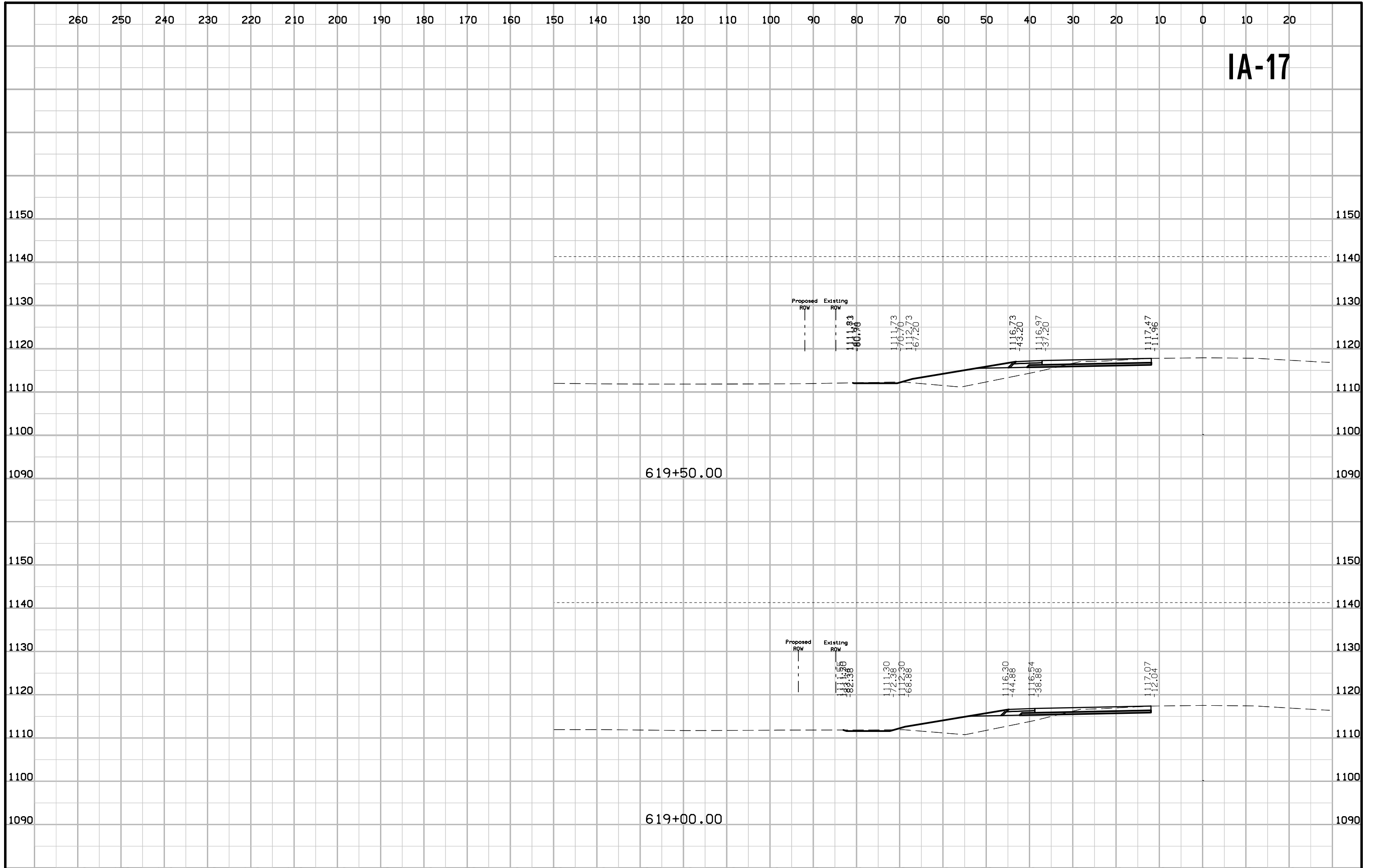

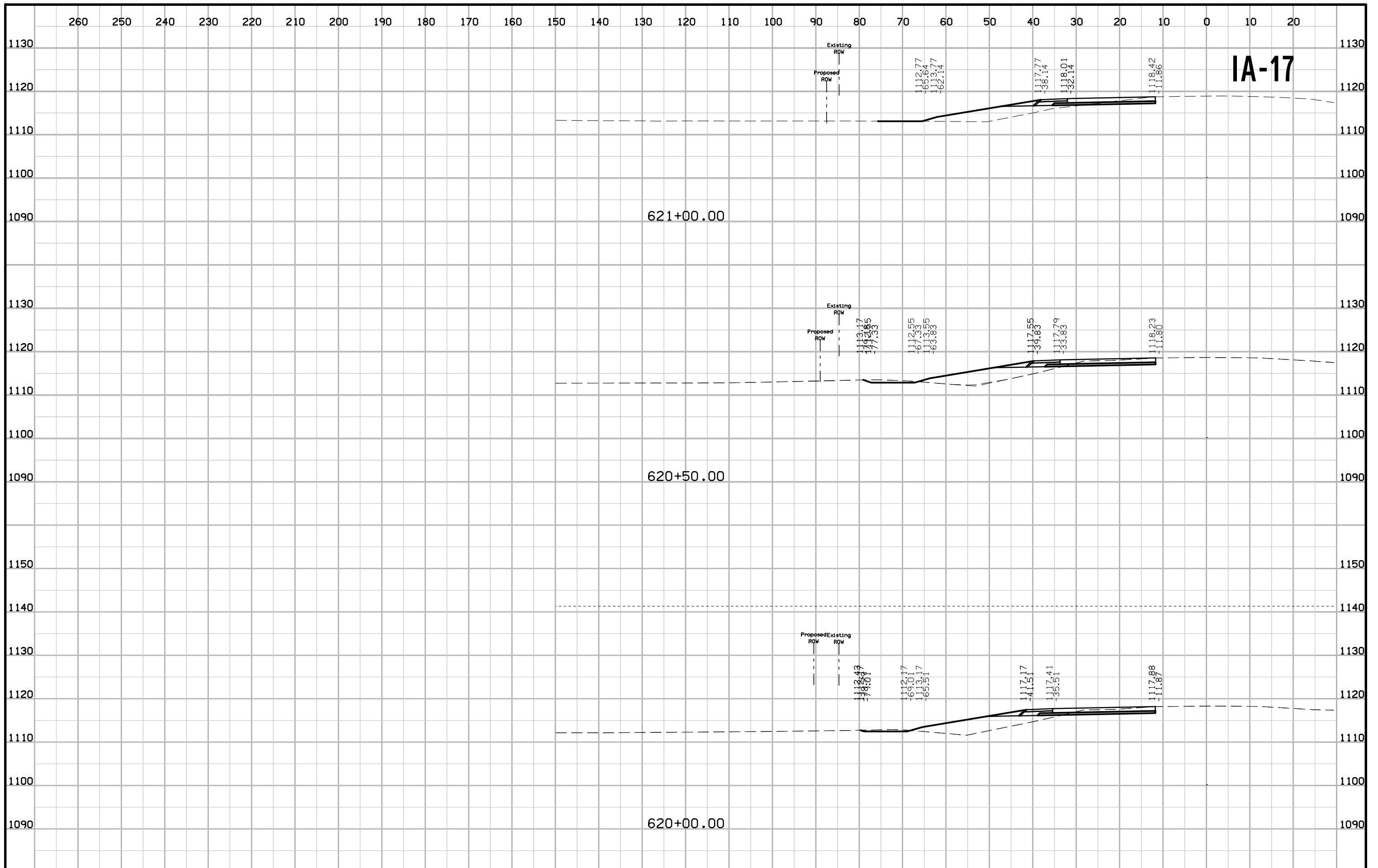

IA-17

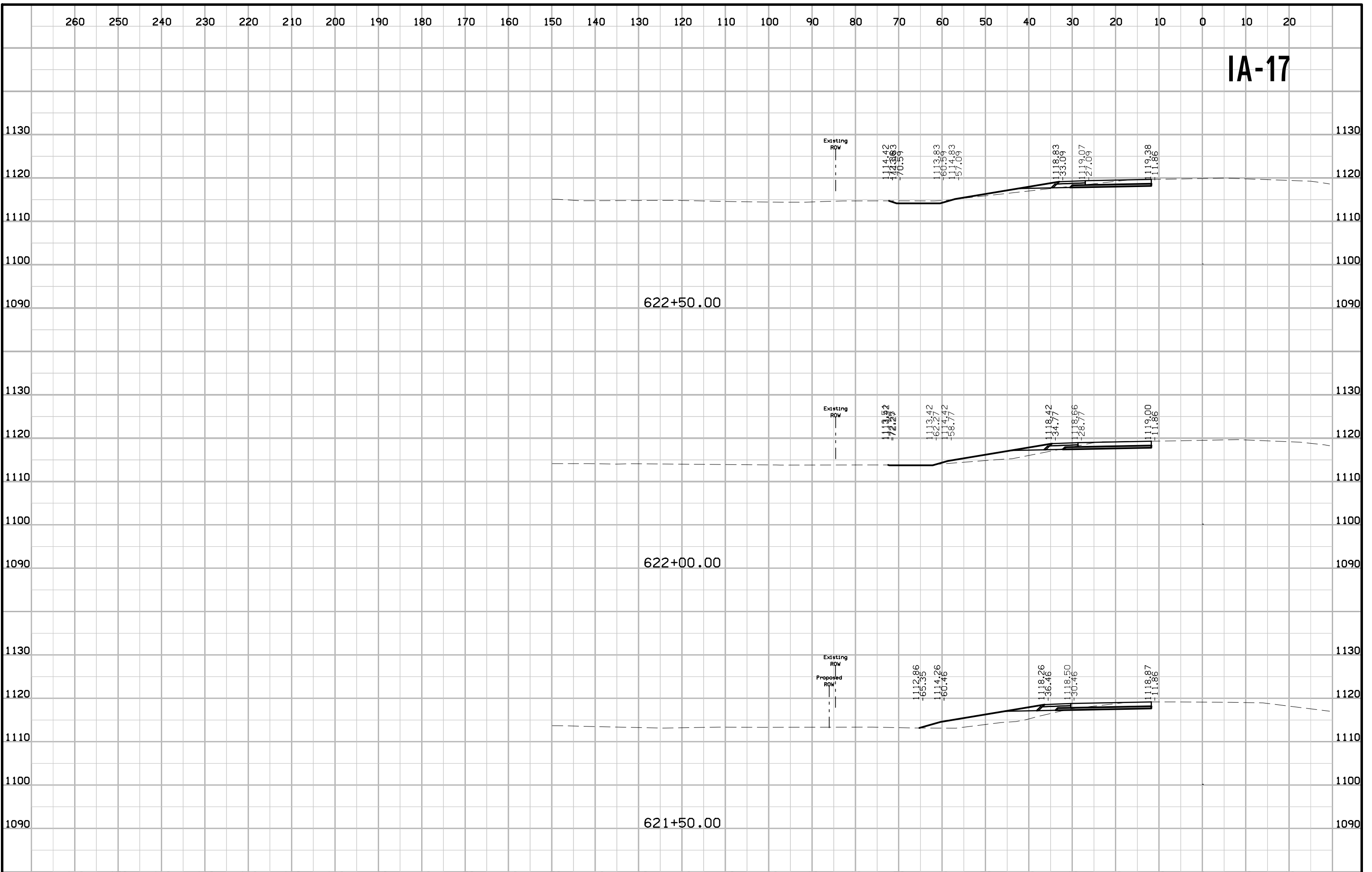

IA-17

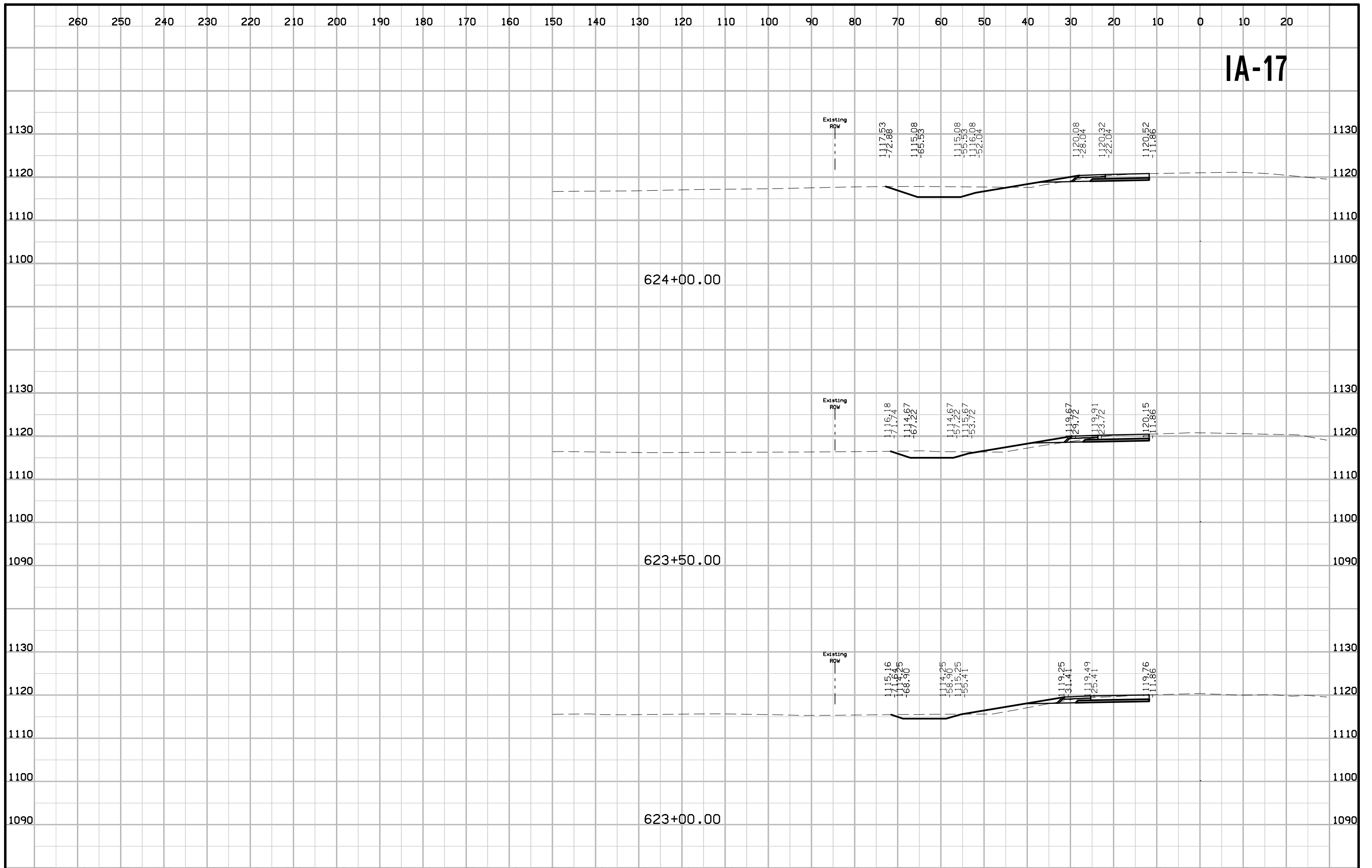

IA-17

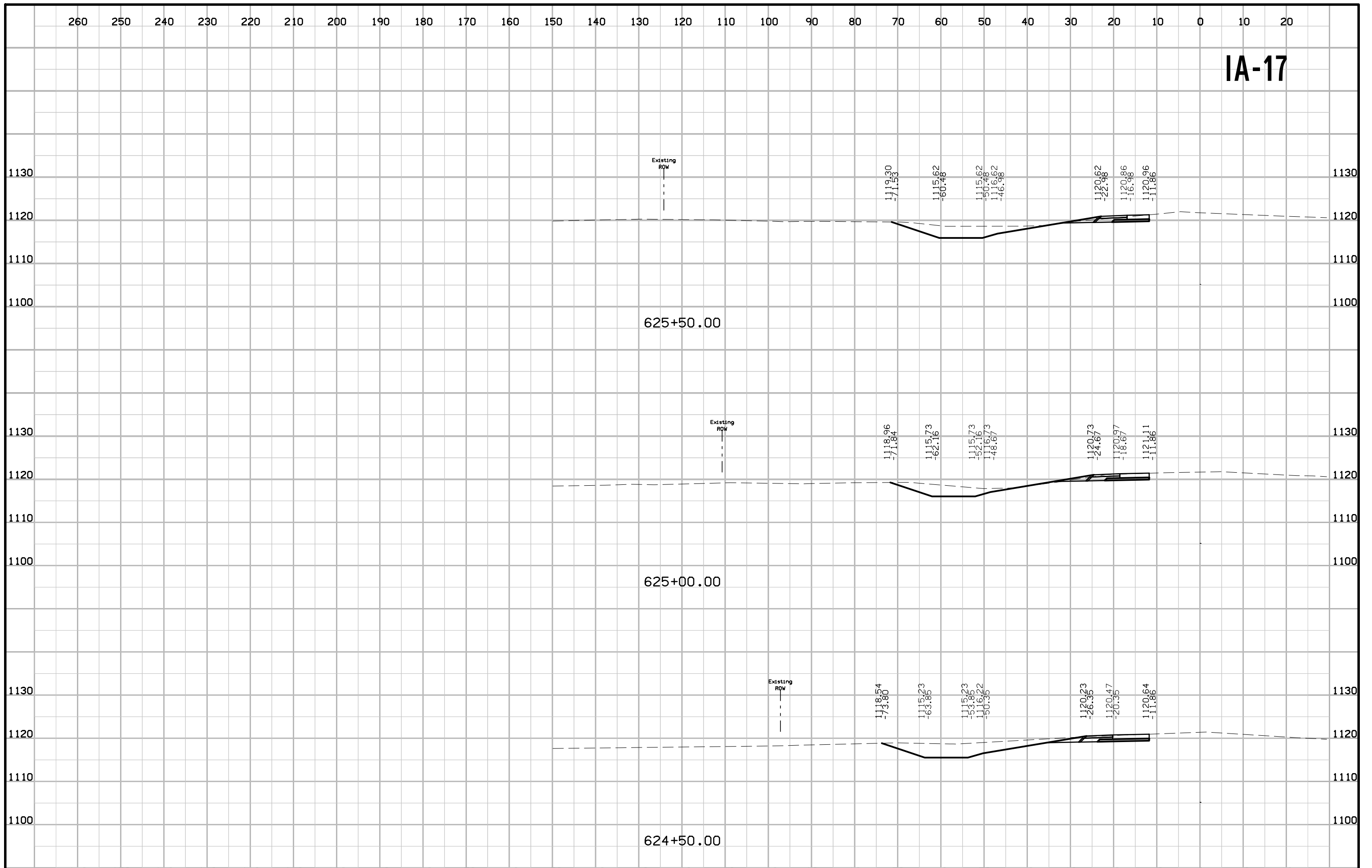

IA-17

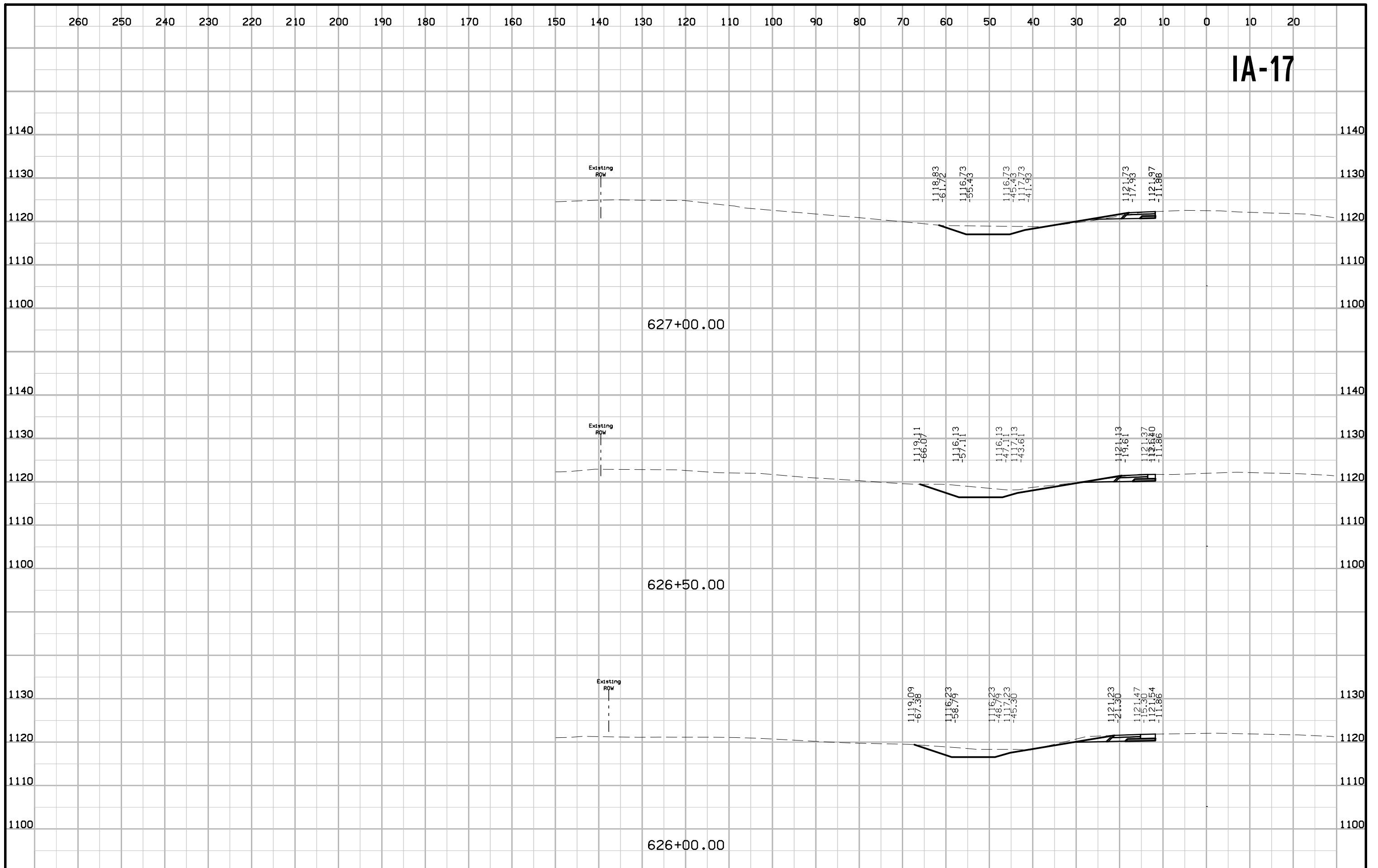

260 250 240 230 220 210 200 190 180 170 160 150 140 130 120 110 100 90 80 70 60 50 40 30 20 10 0 10 20

IA-17



200th Street

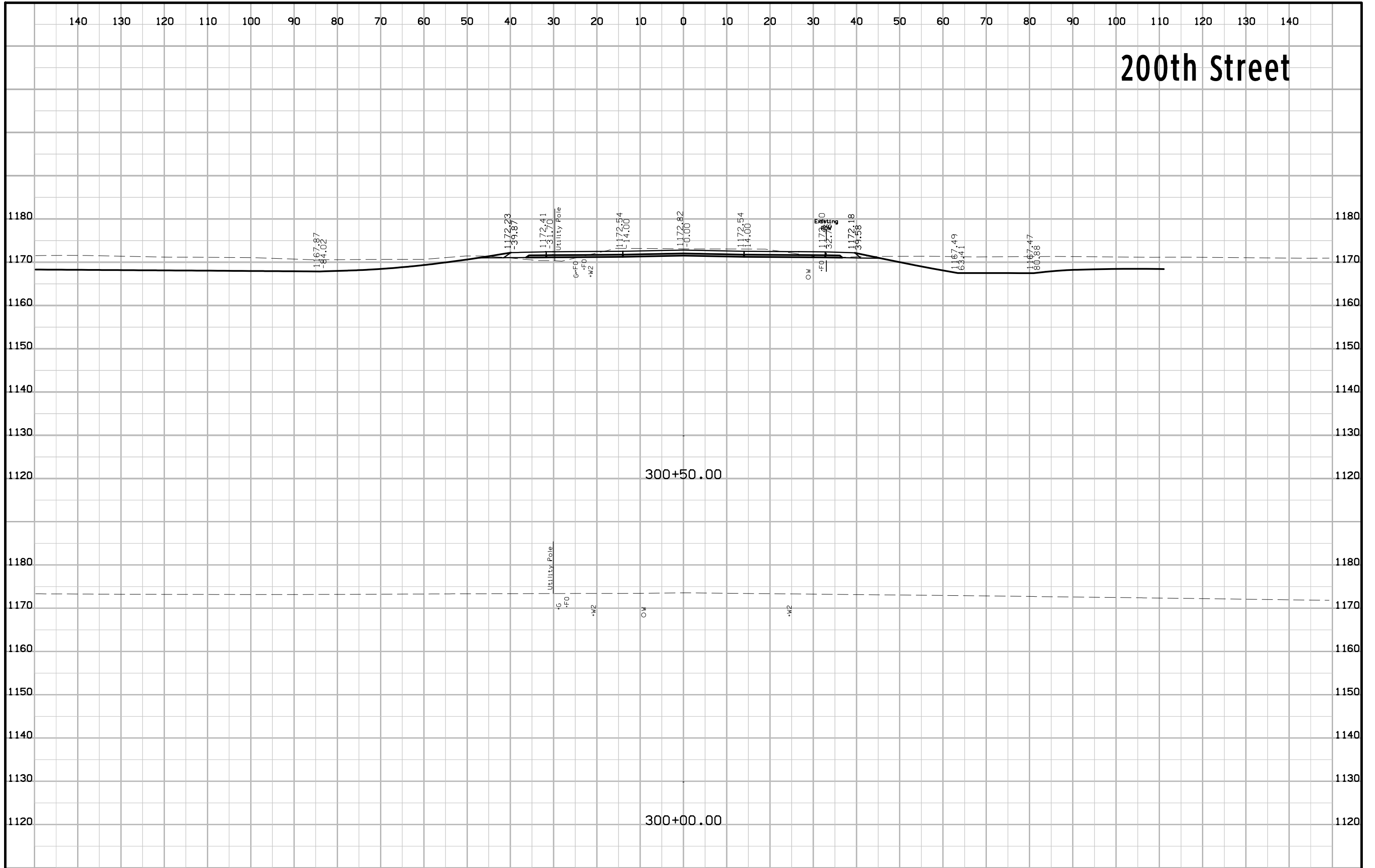

200th Street

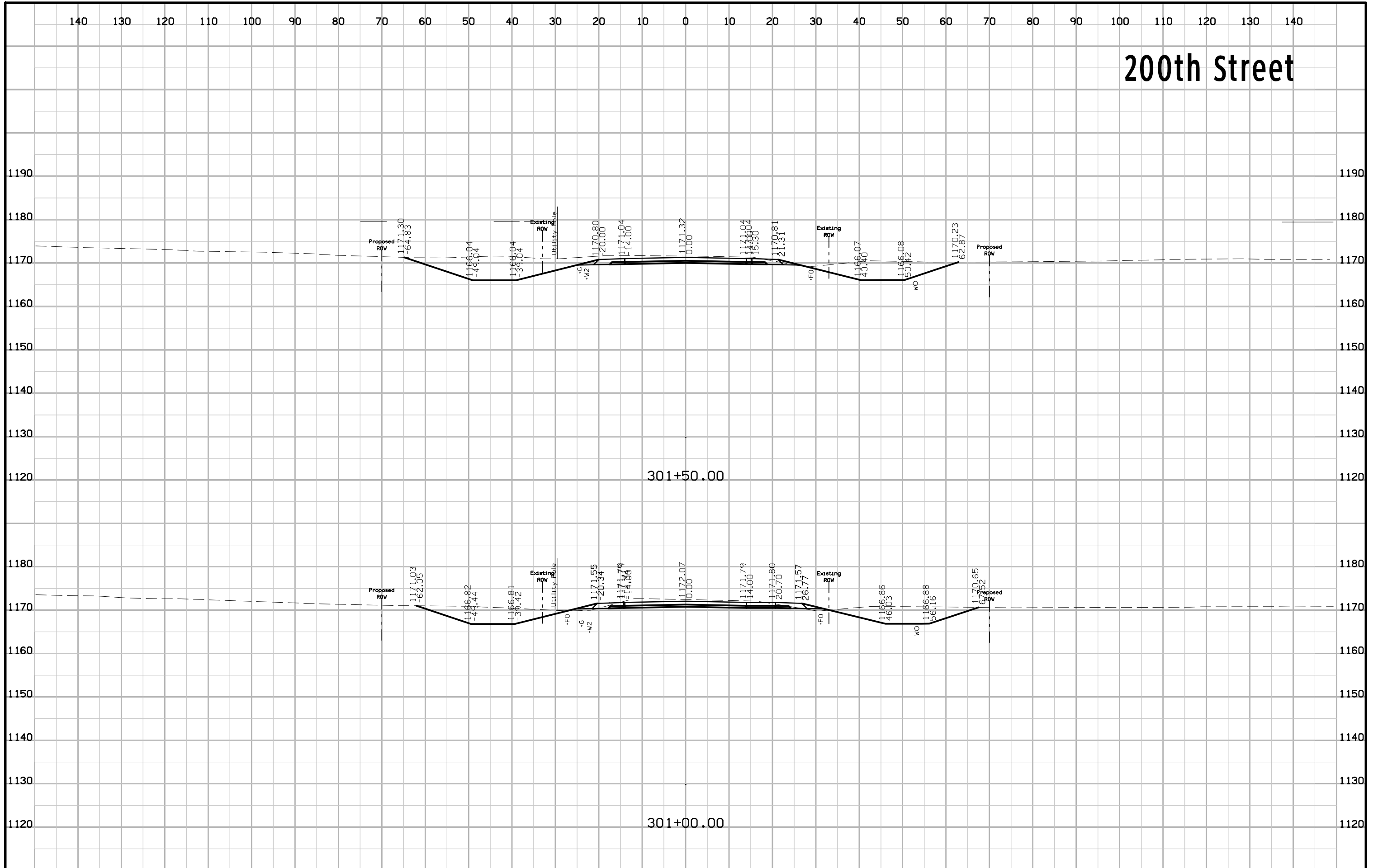

200th Street

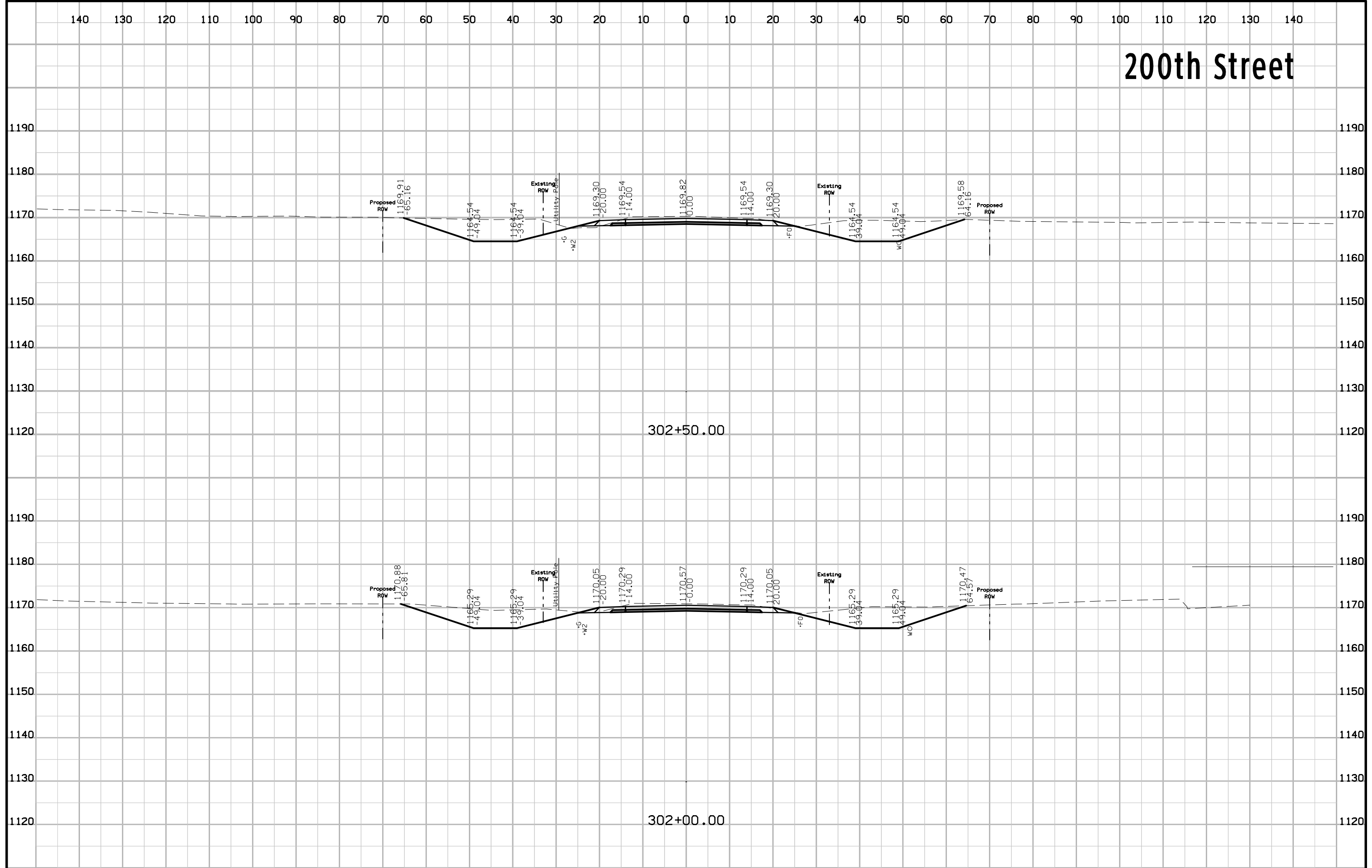

200th Street

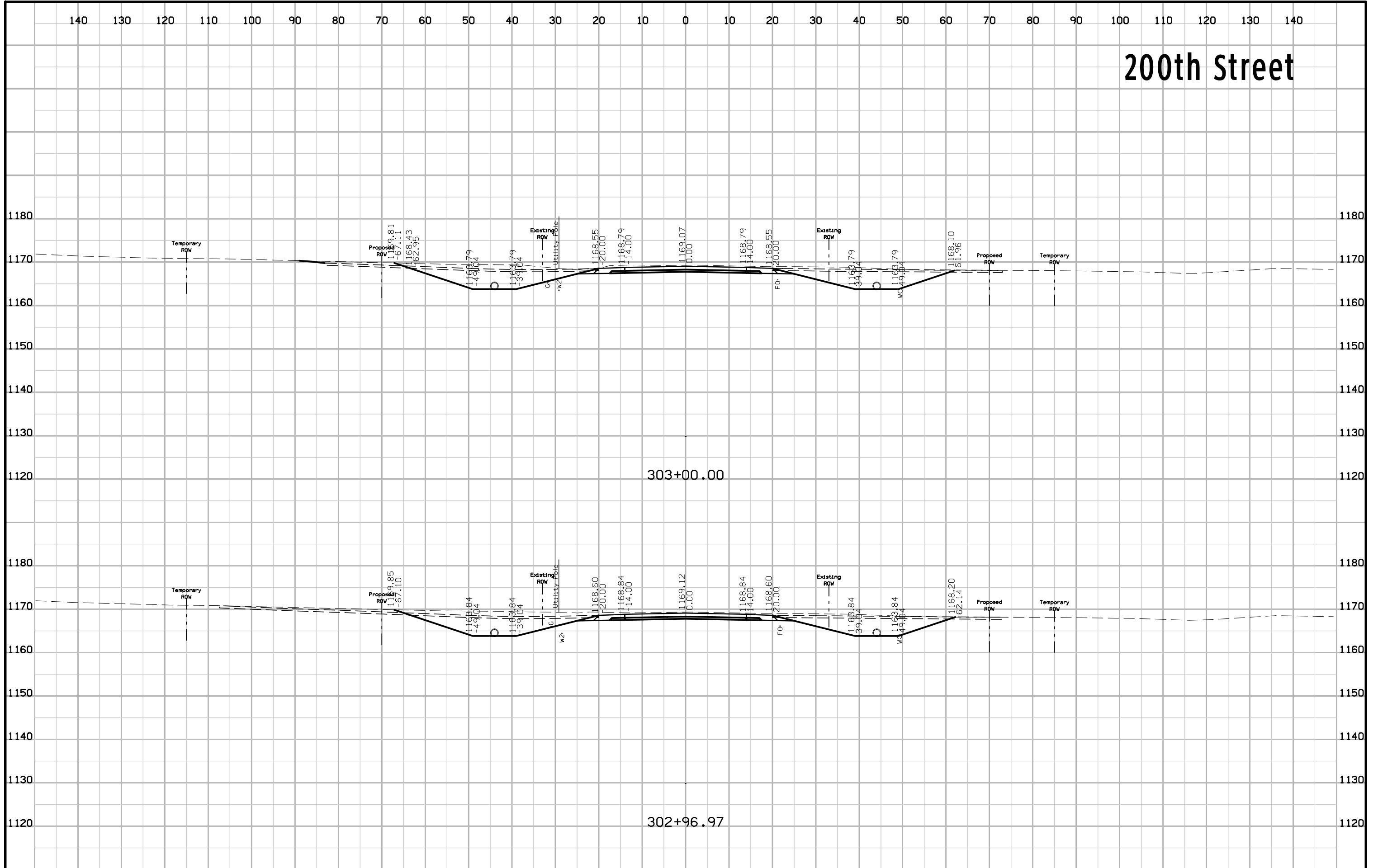

200th Street

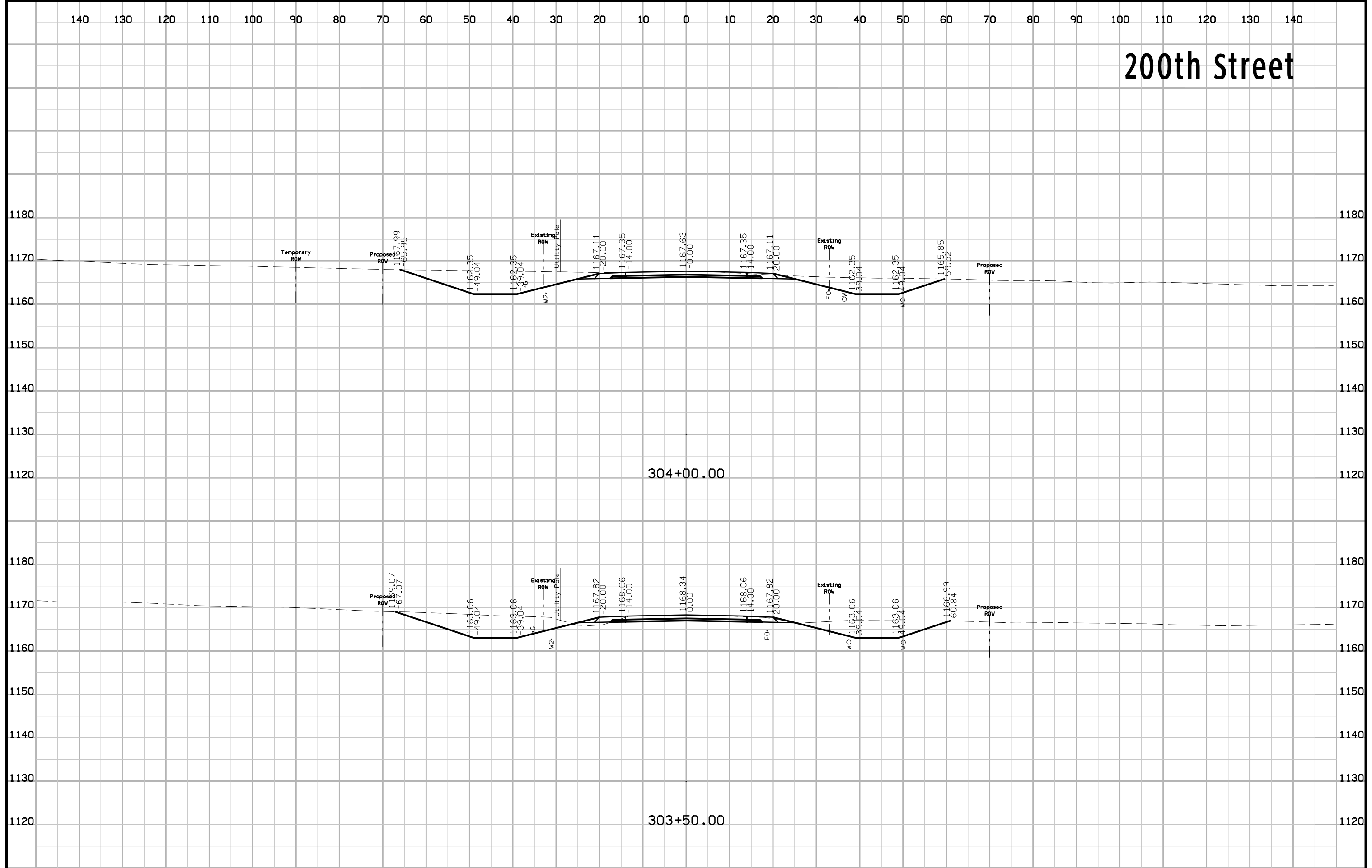

200th Street

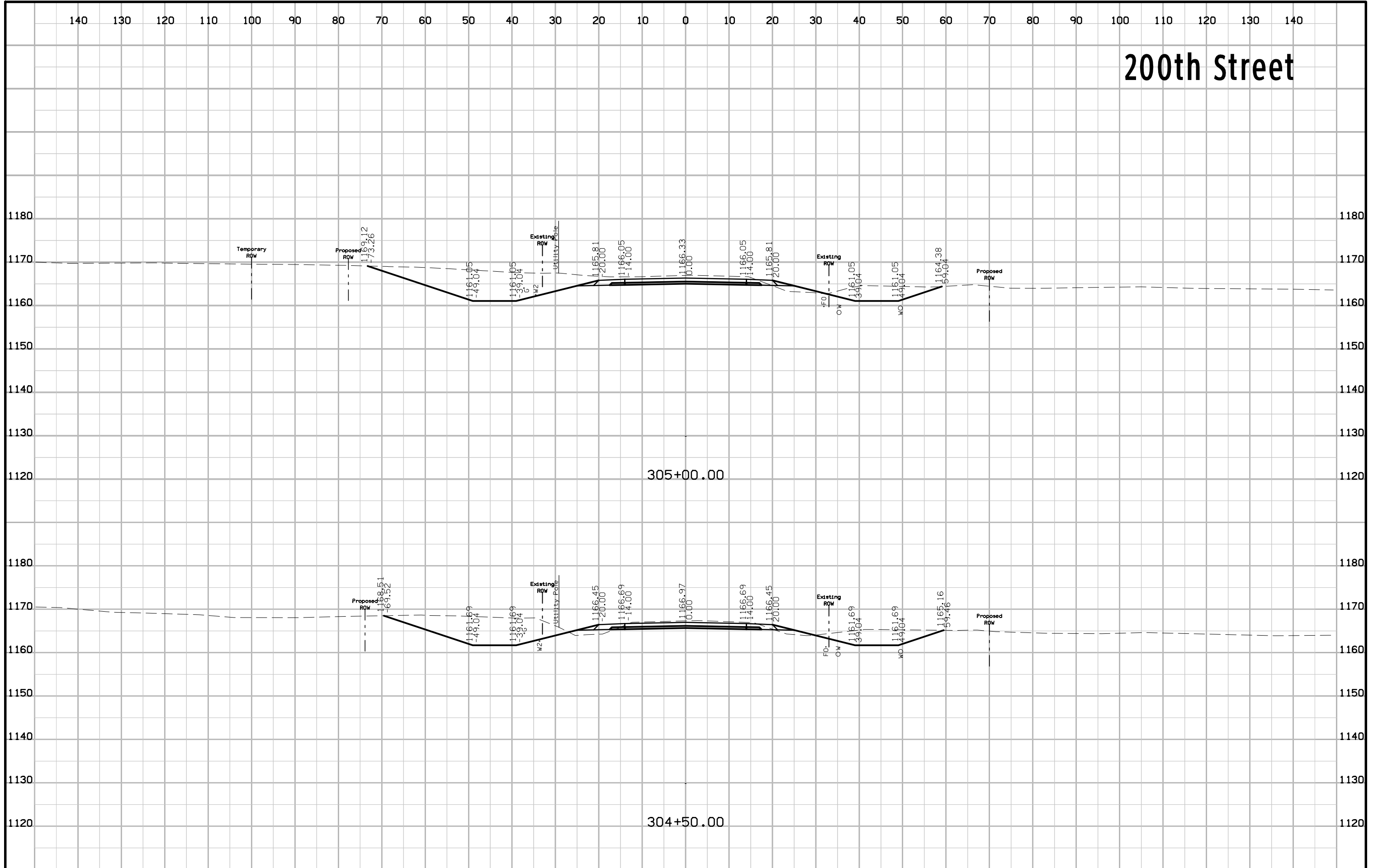

200th Street

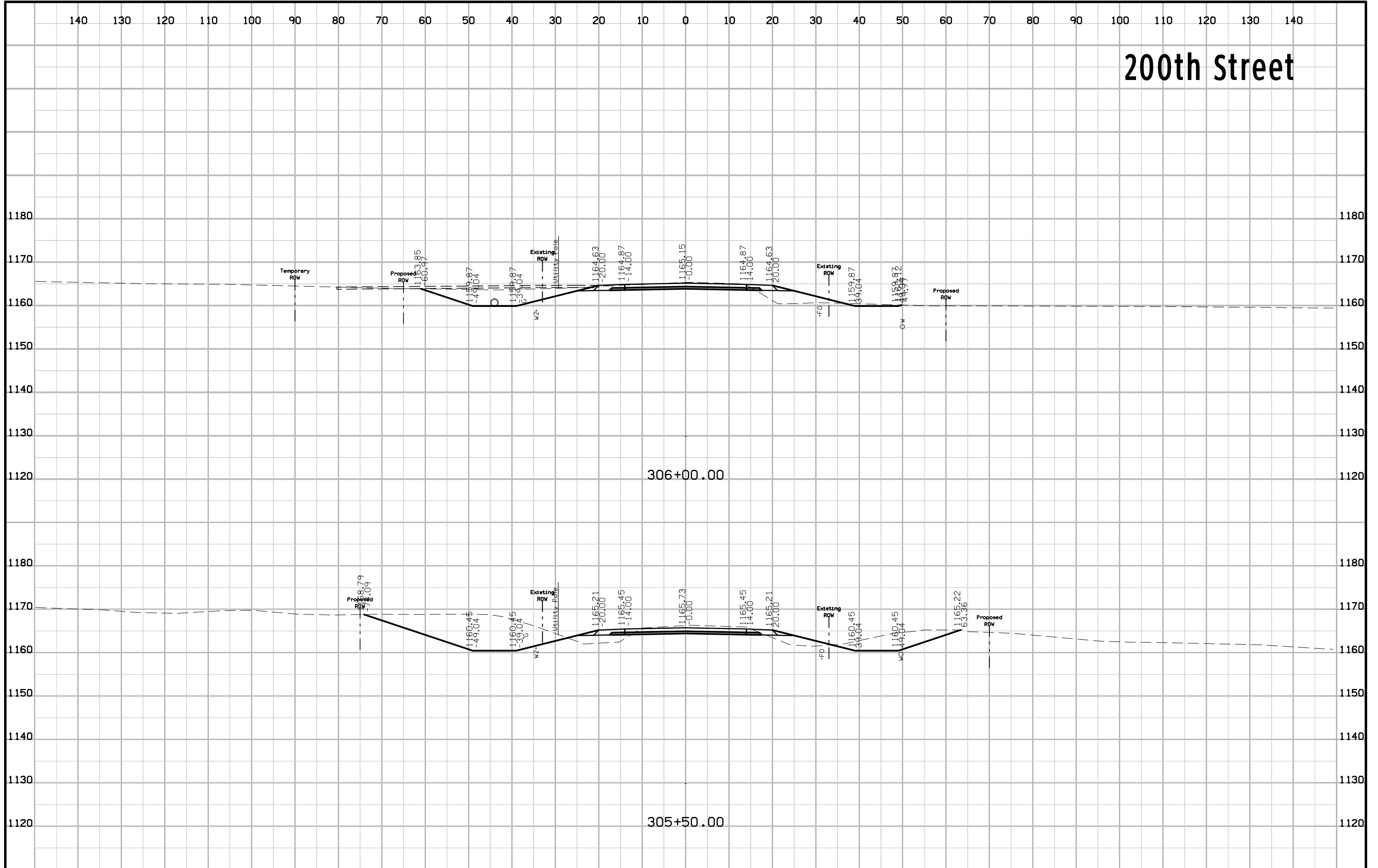

200th Street

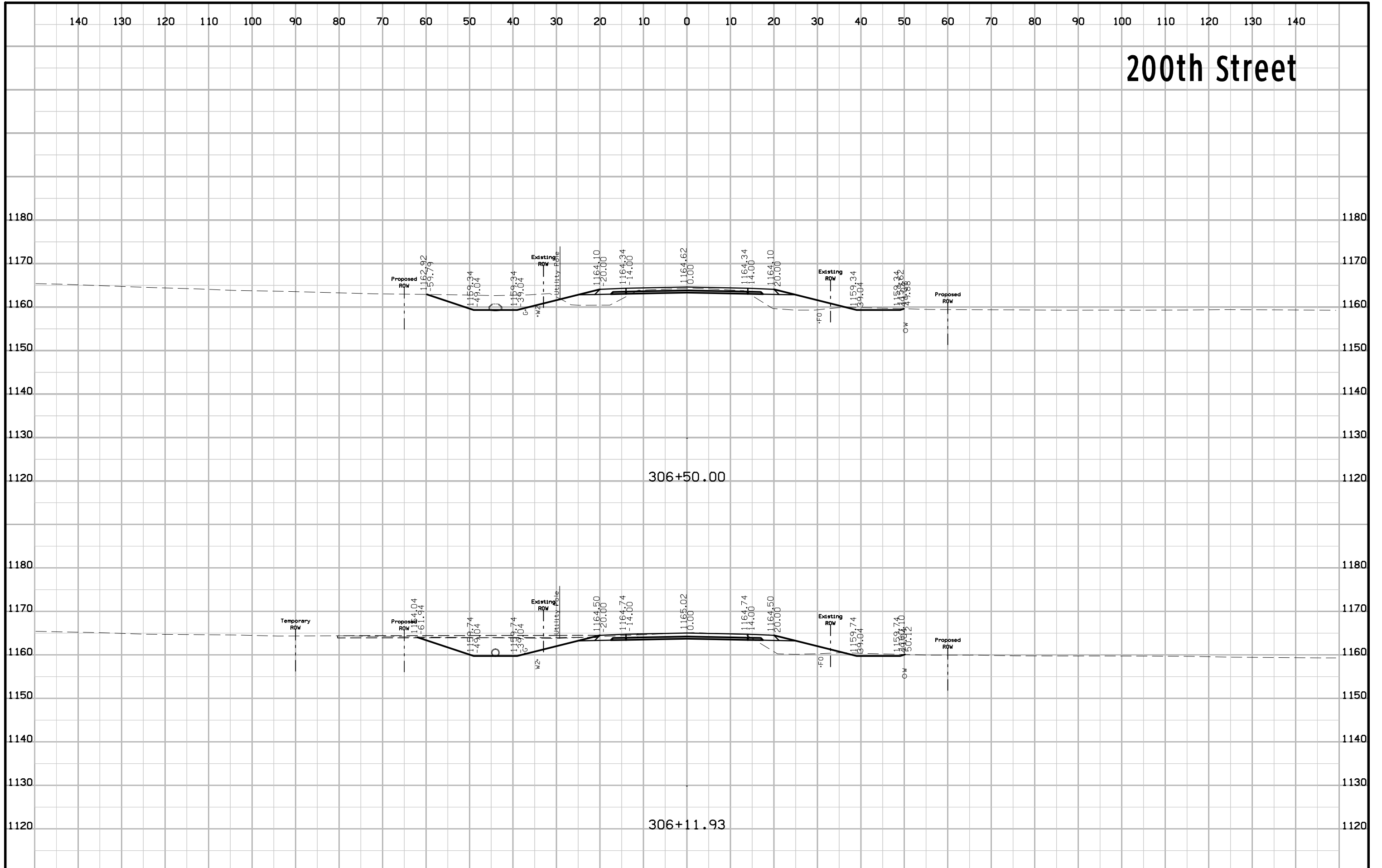

200th Street

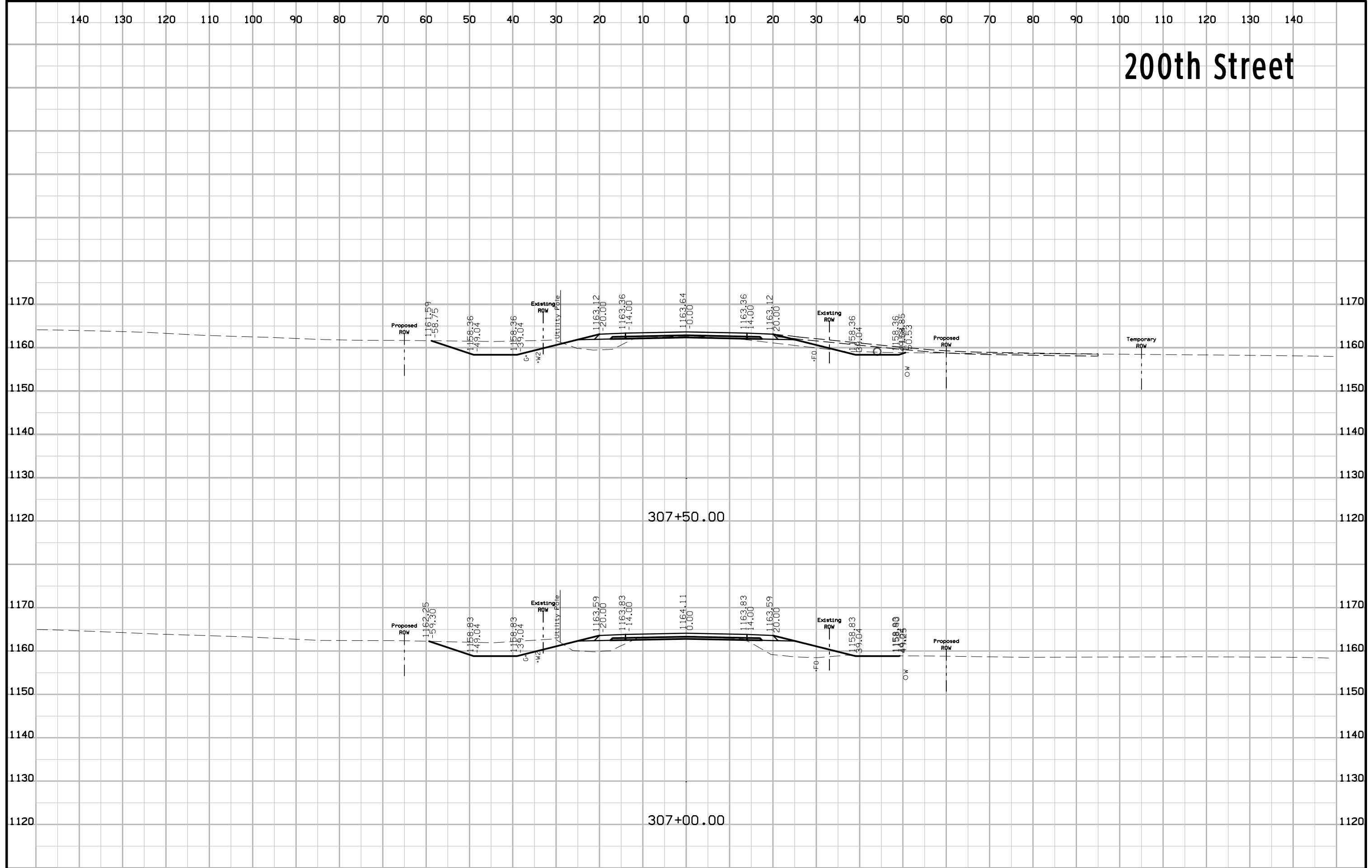

200th Street

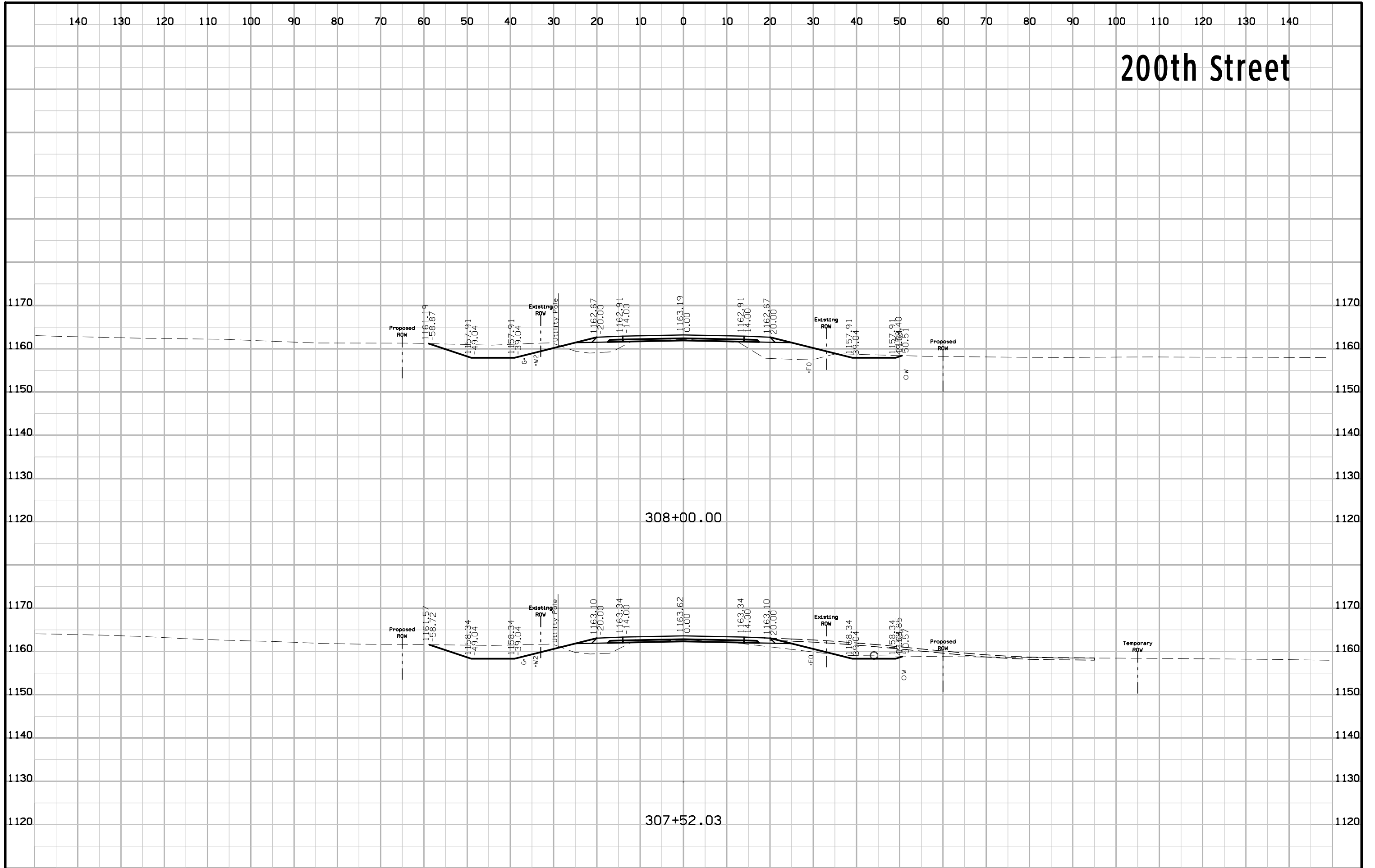

200th Street

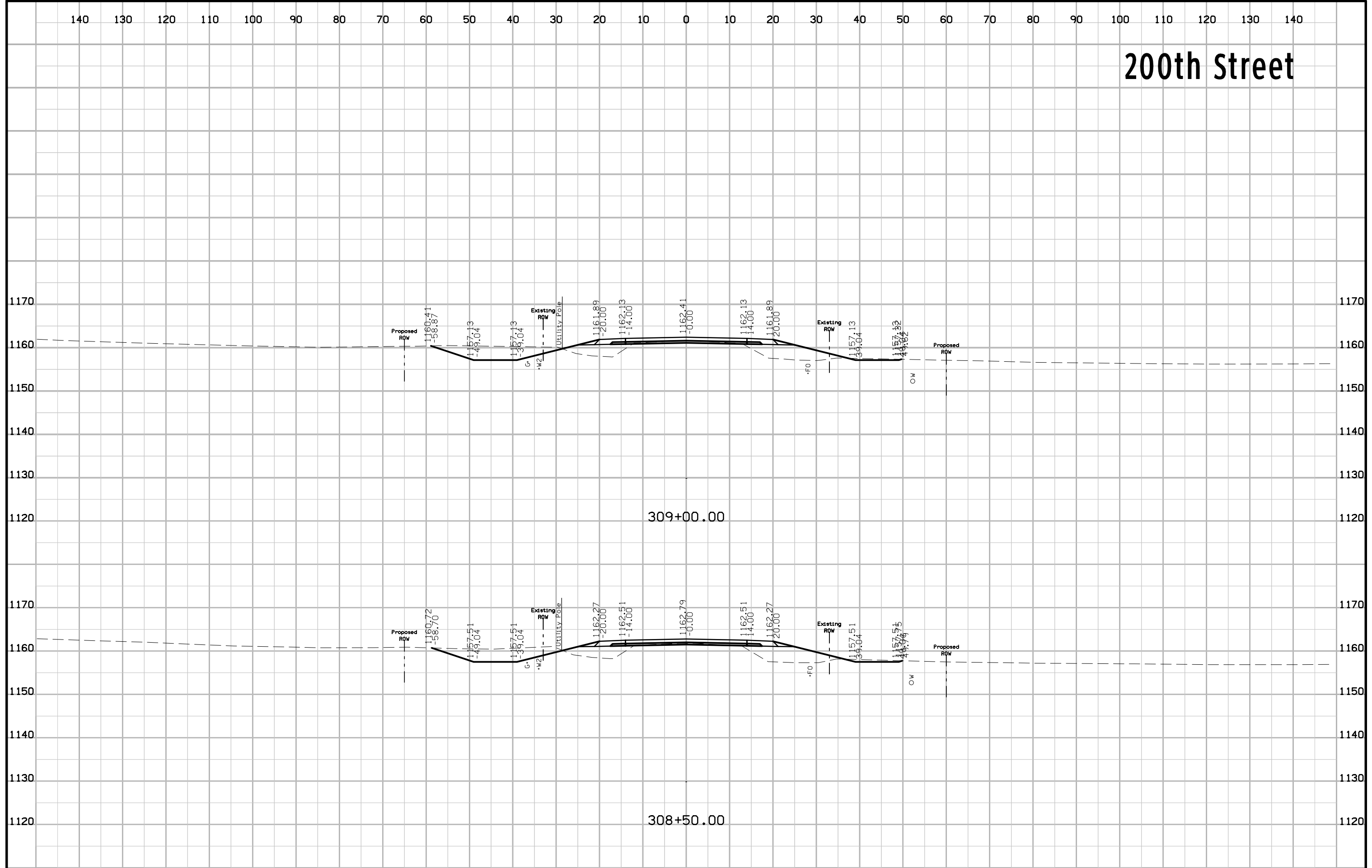

200th Street

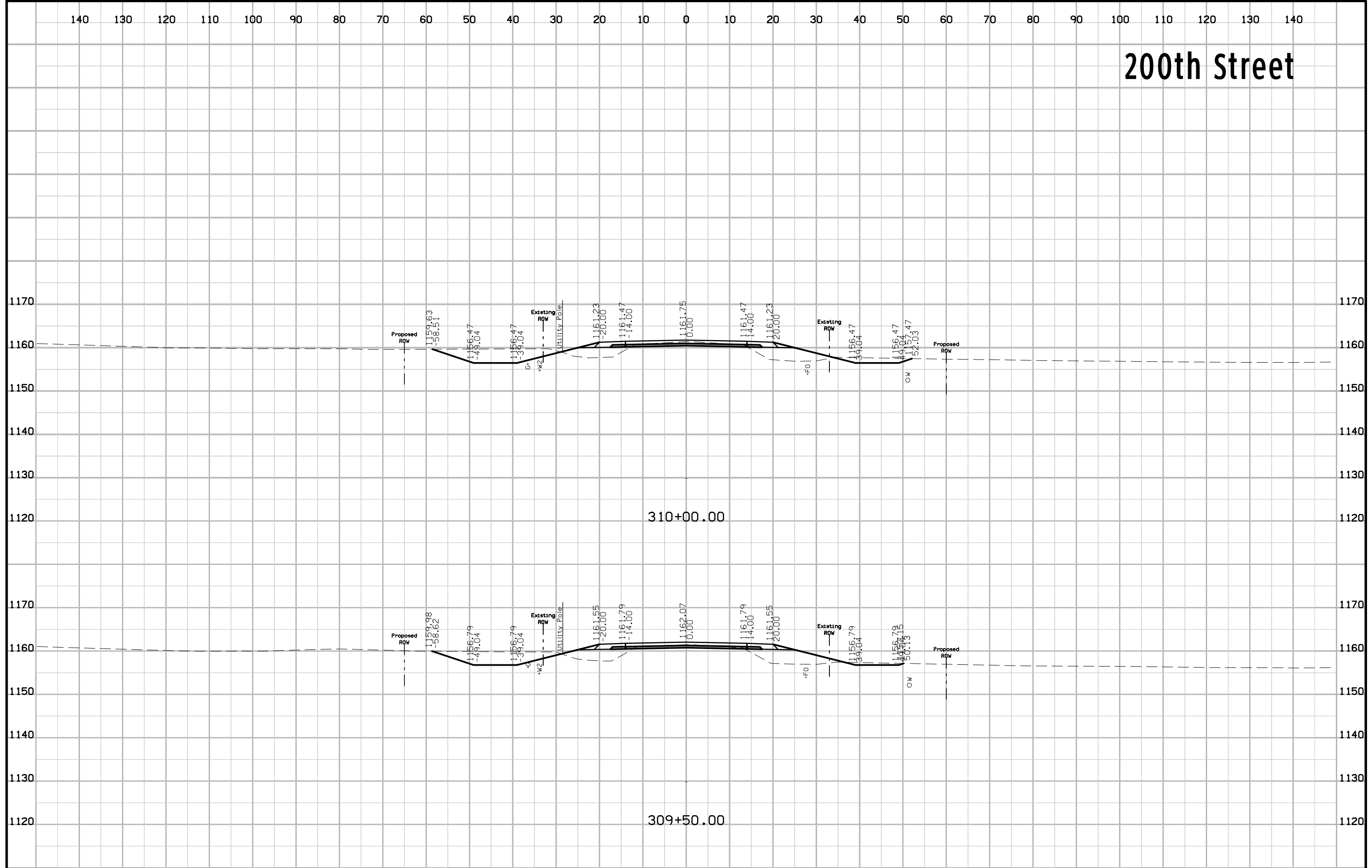

200th Street

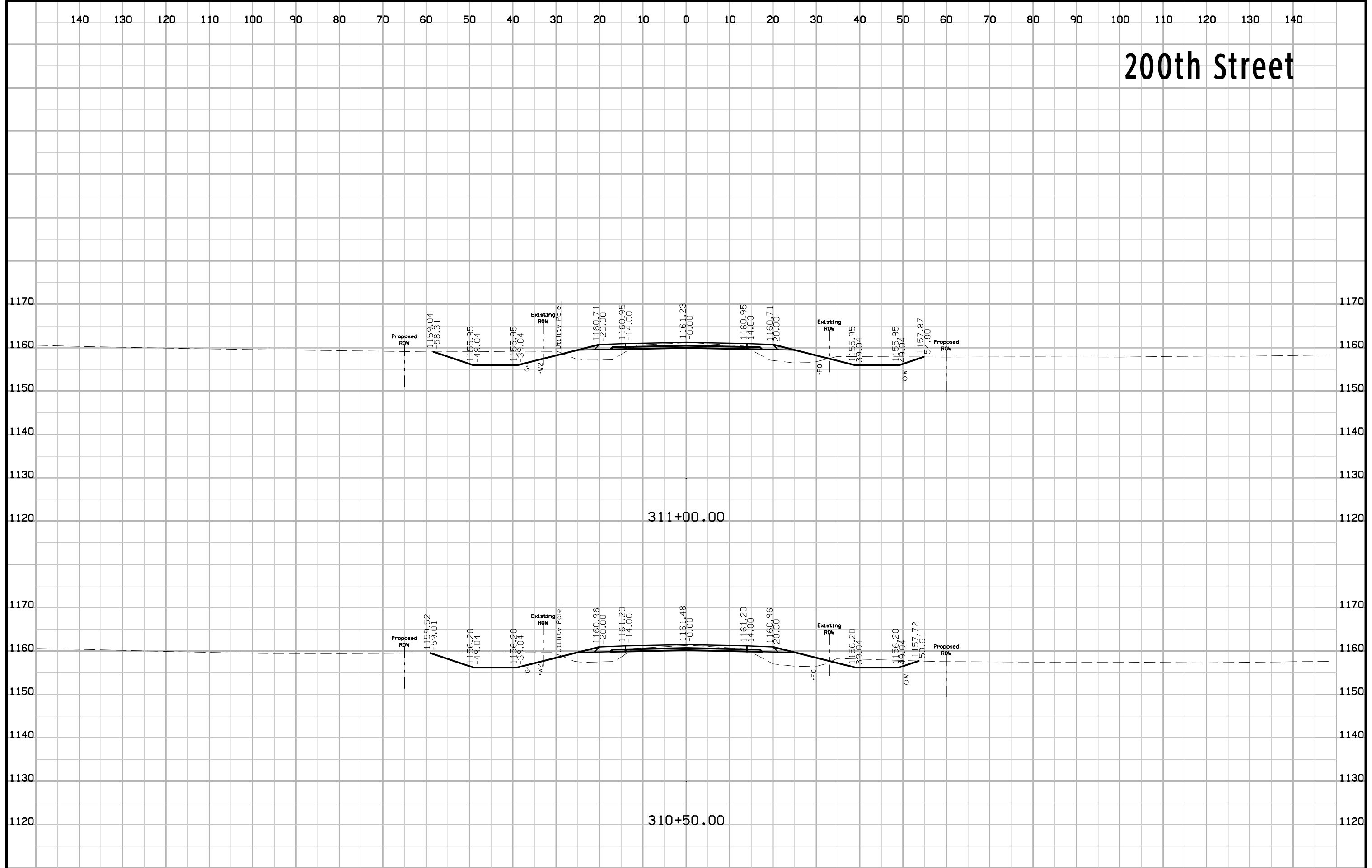

200th Street

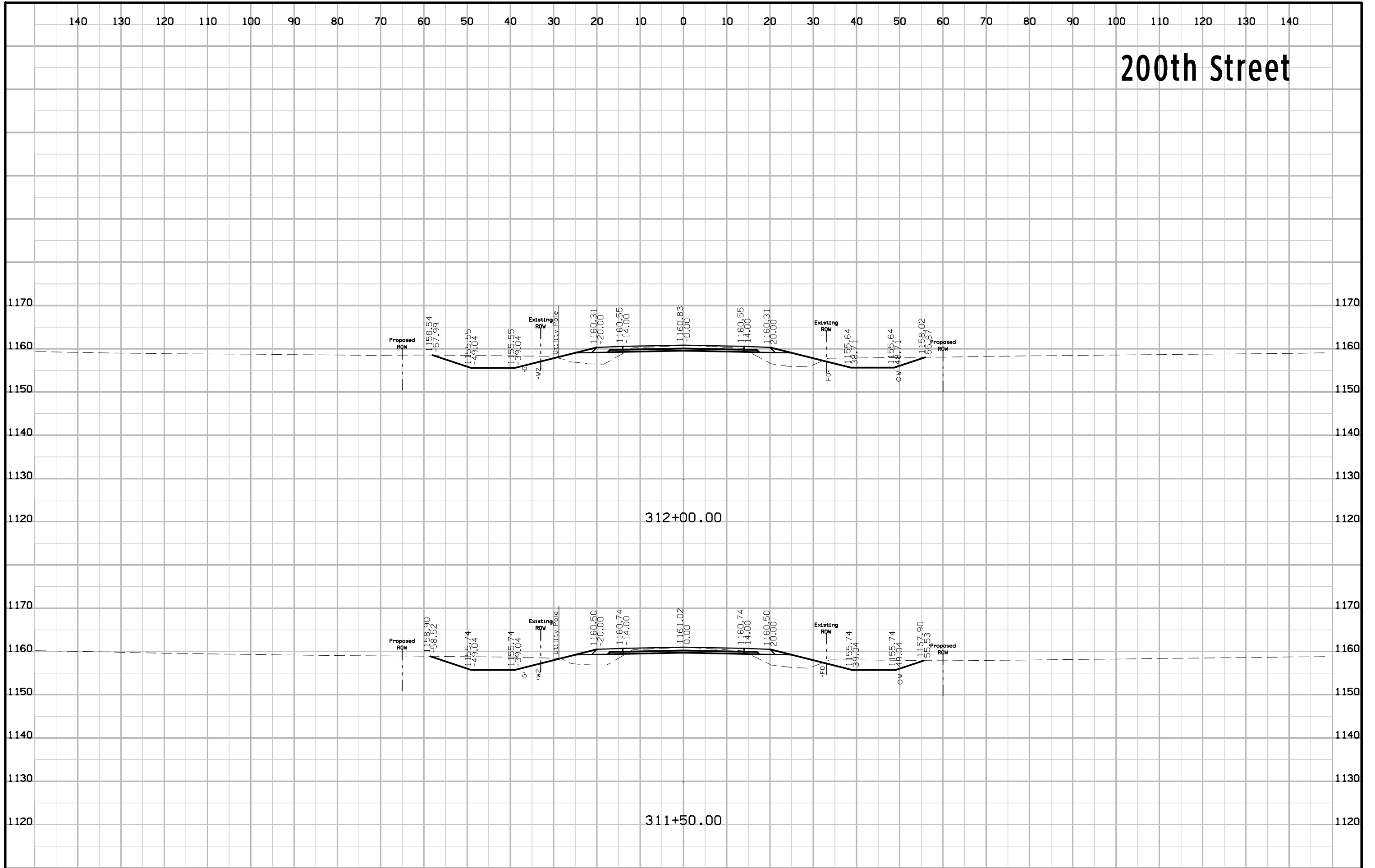

200th Street

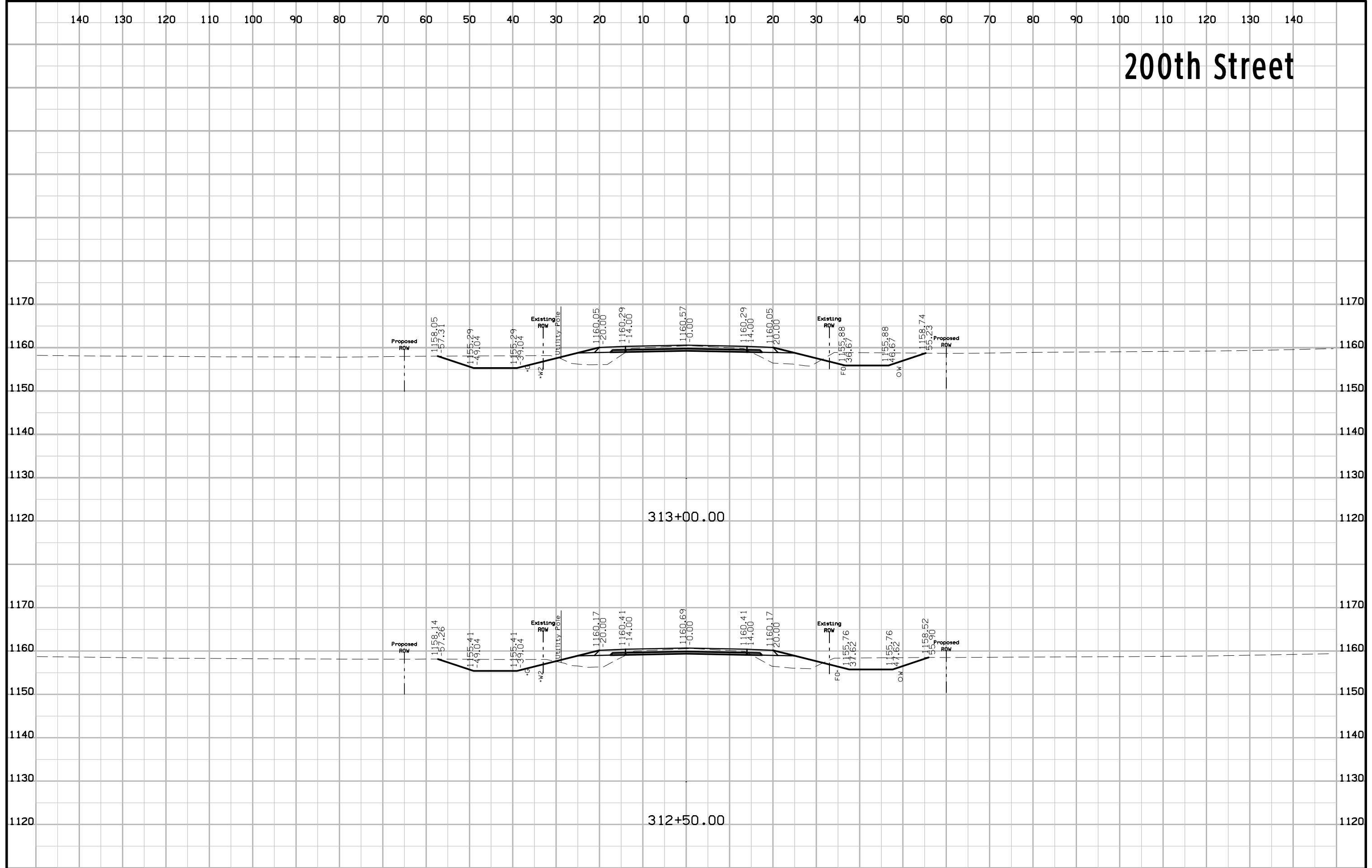

200th Street

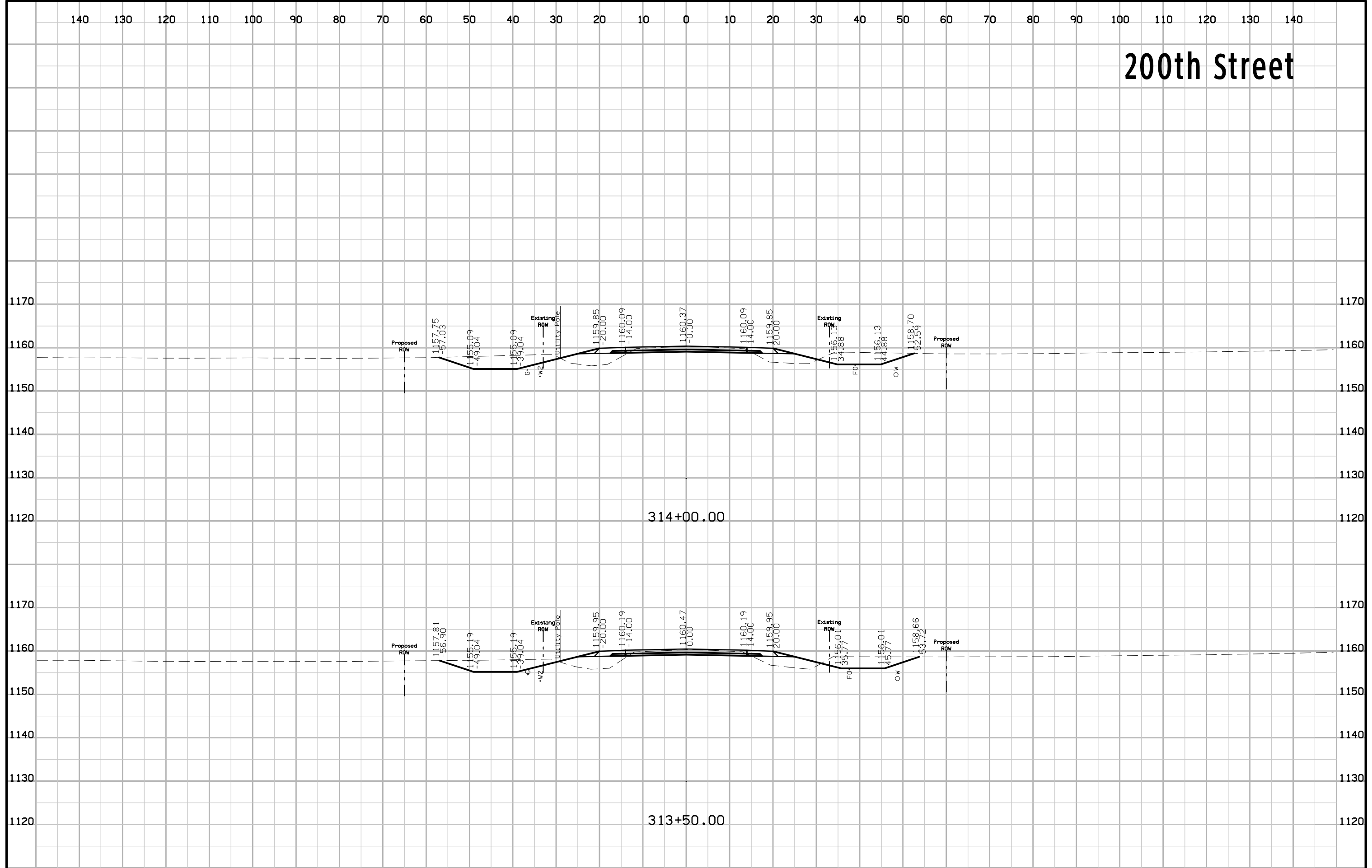

200th Street

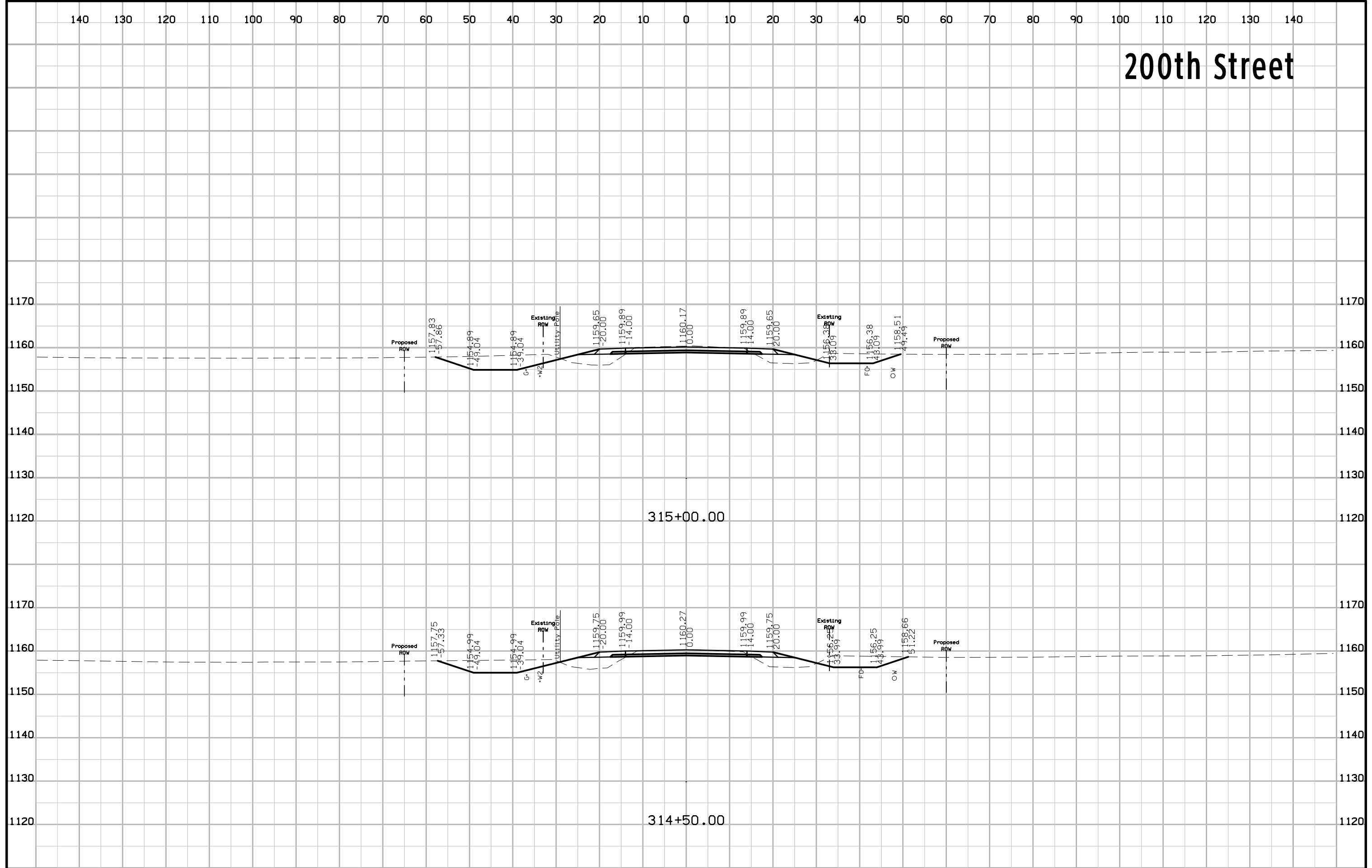

200th Street

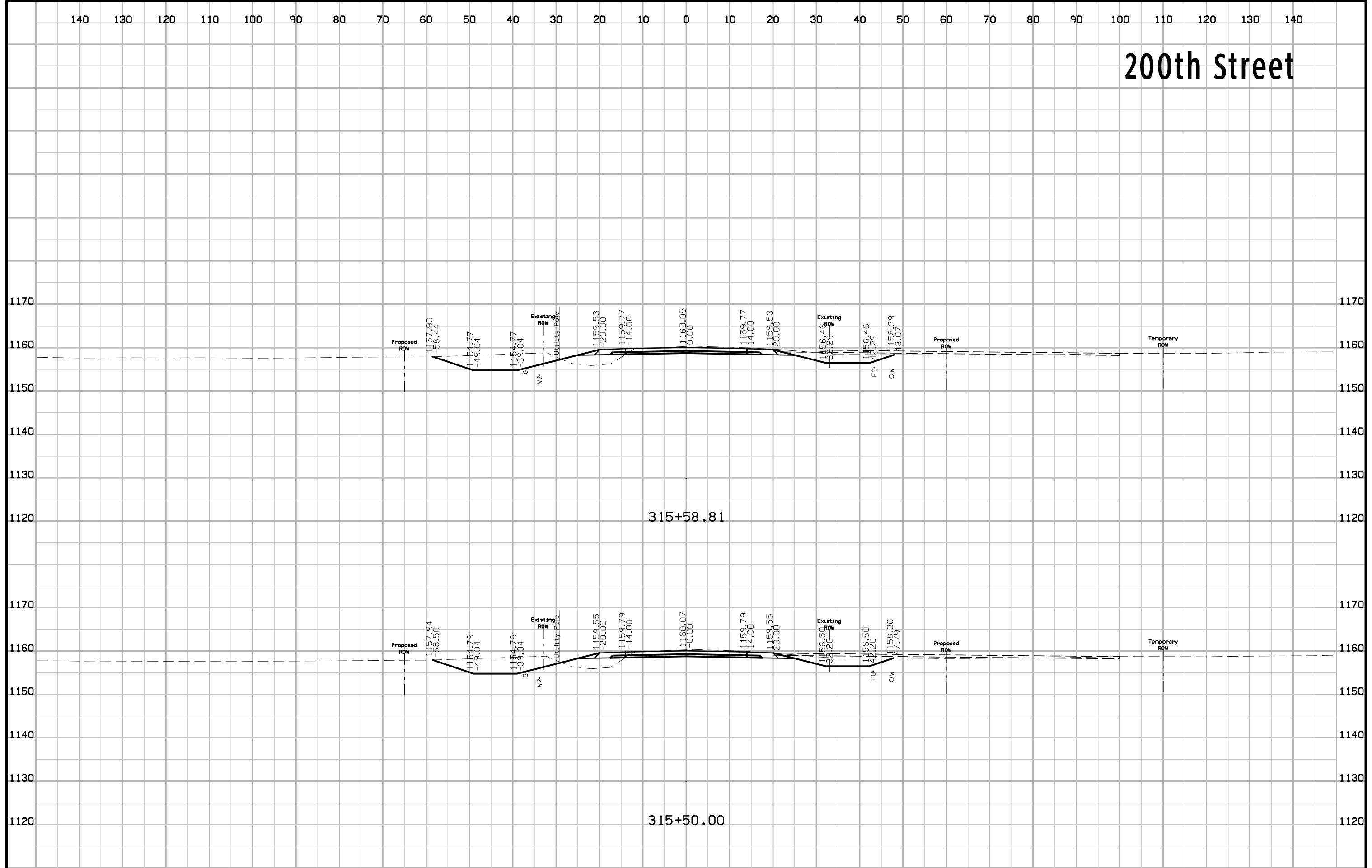

200th Street

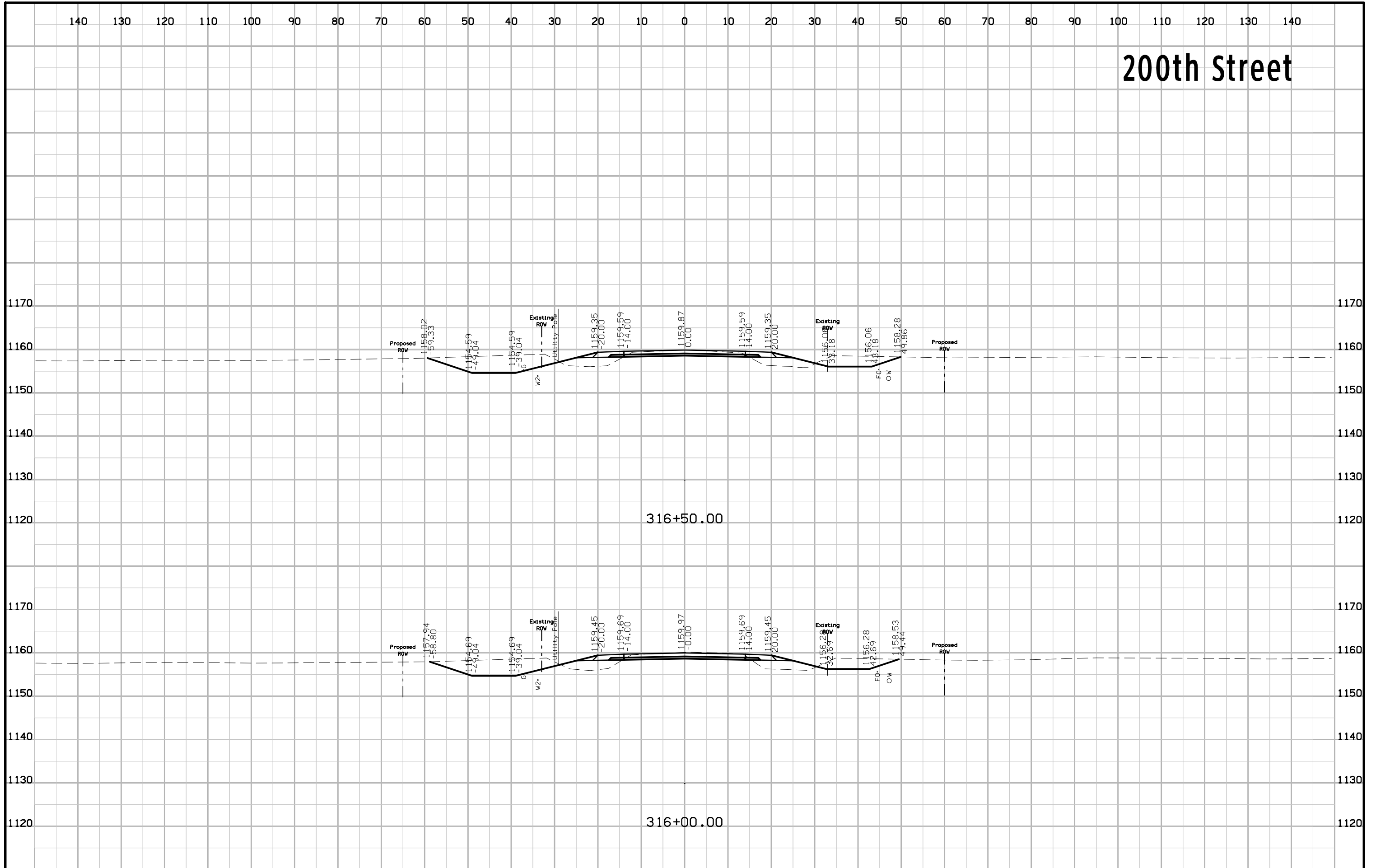

200th Street

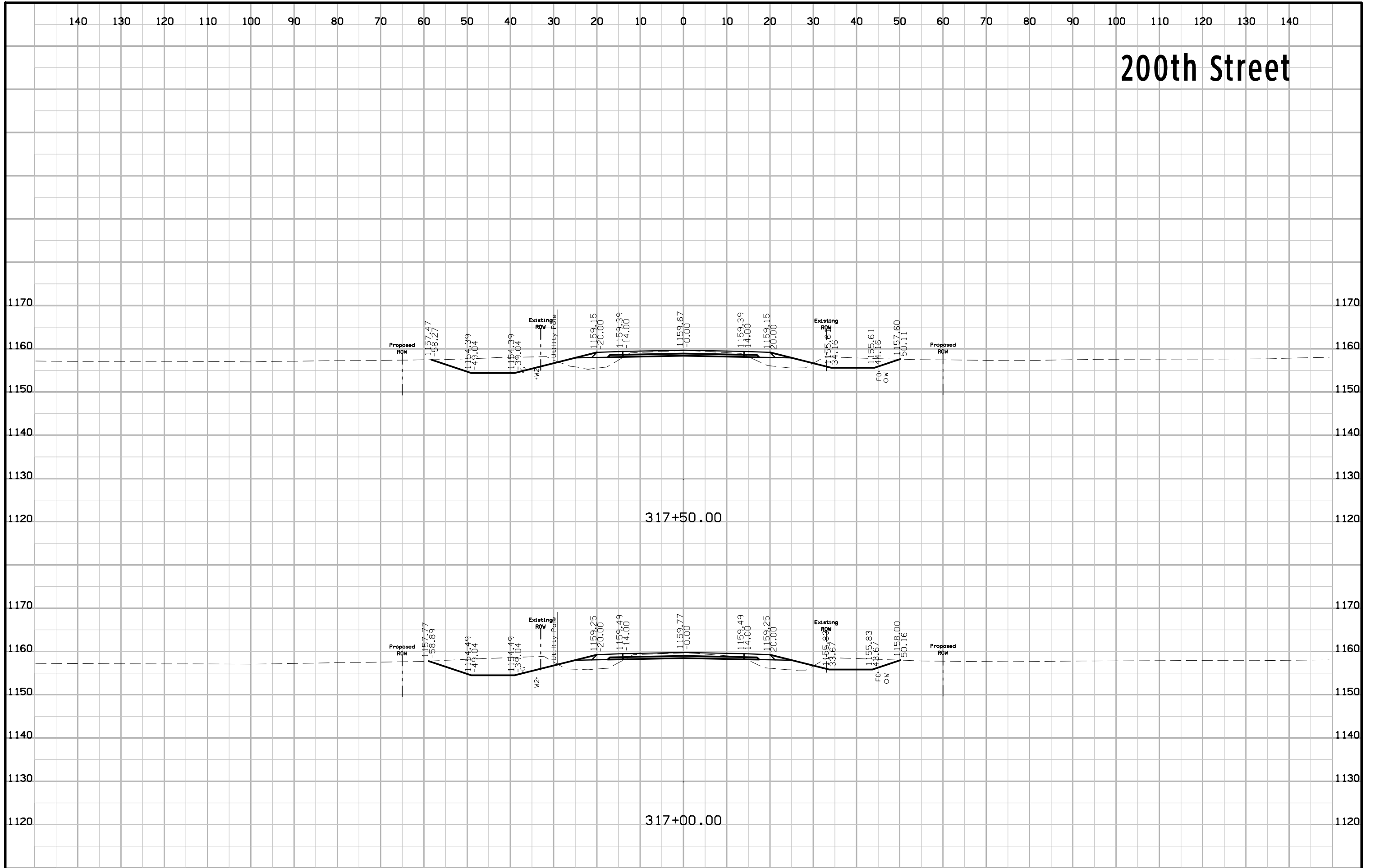

200th Street

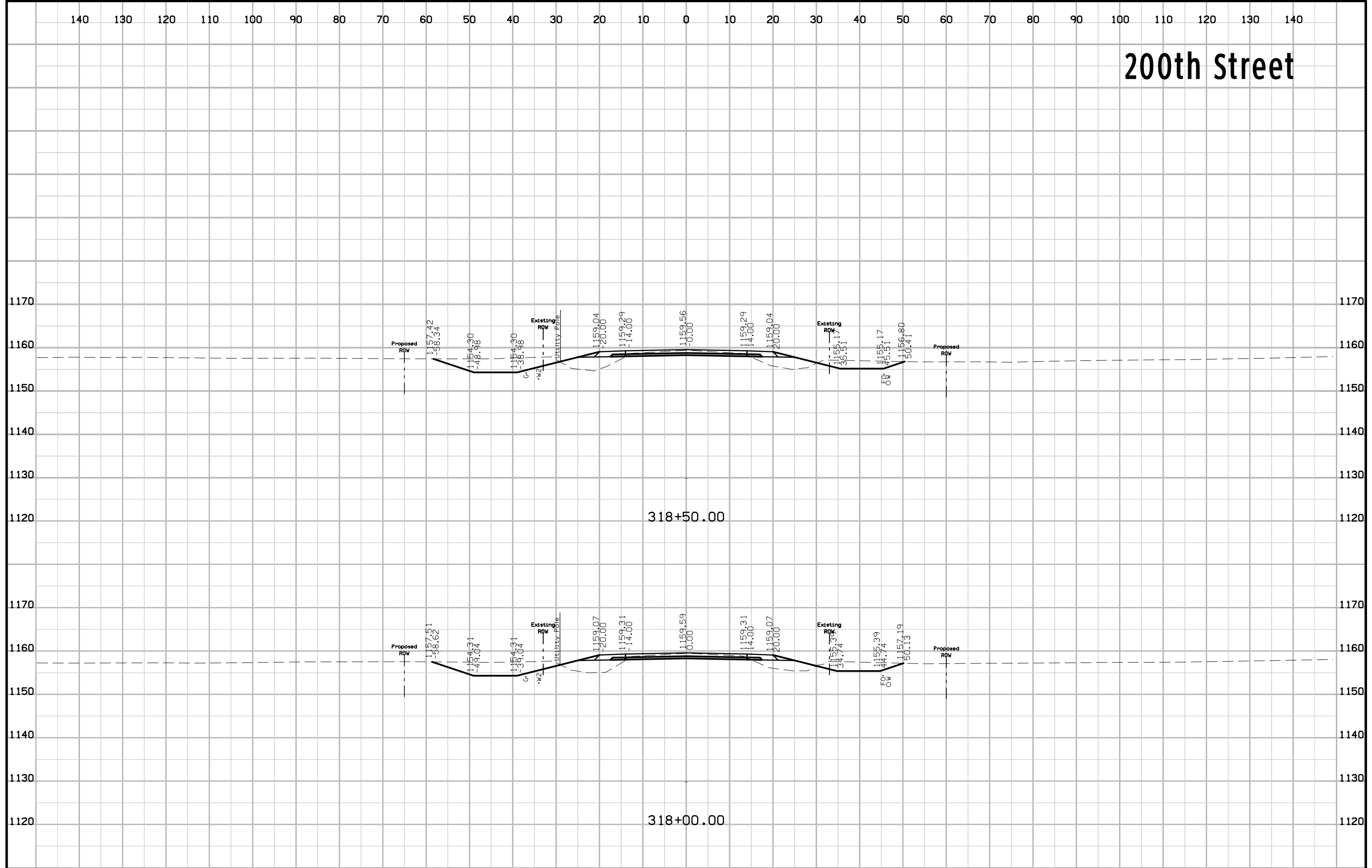

200th Street

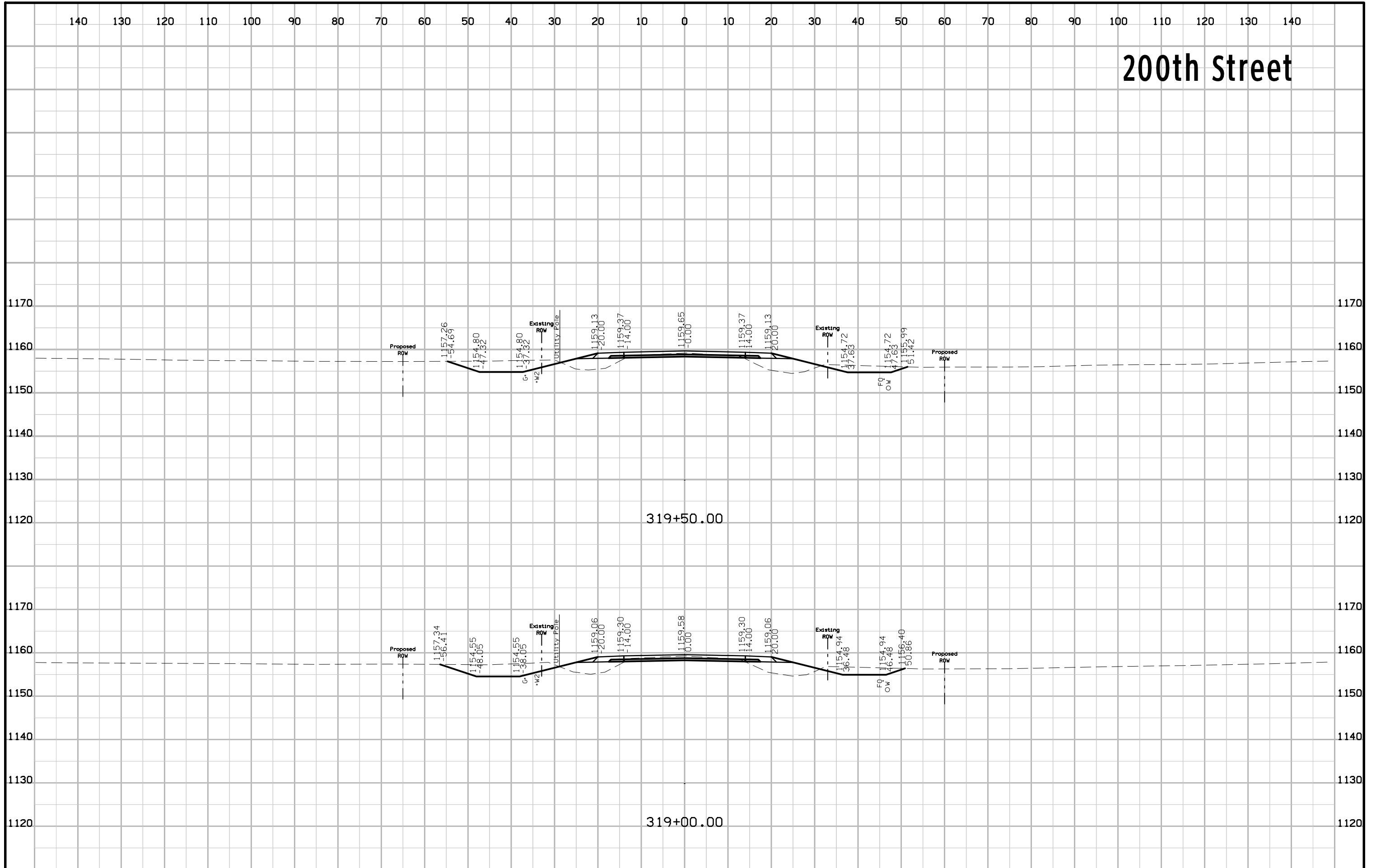

200th Street

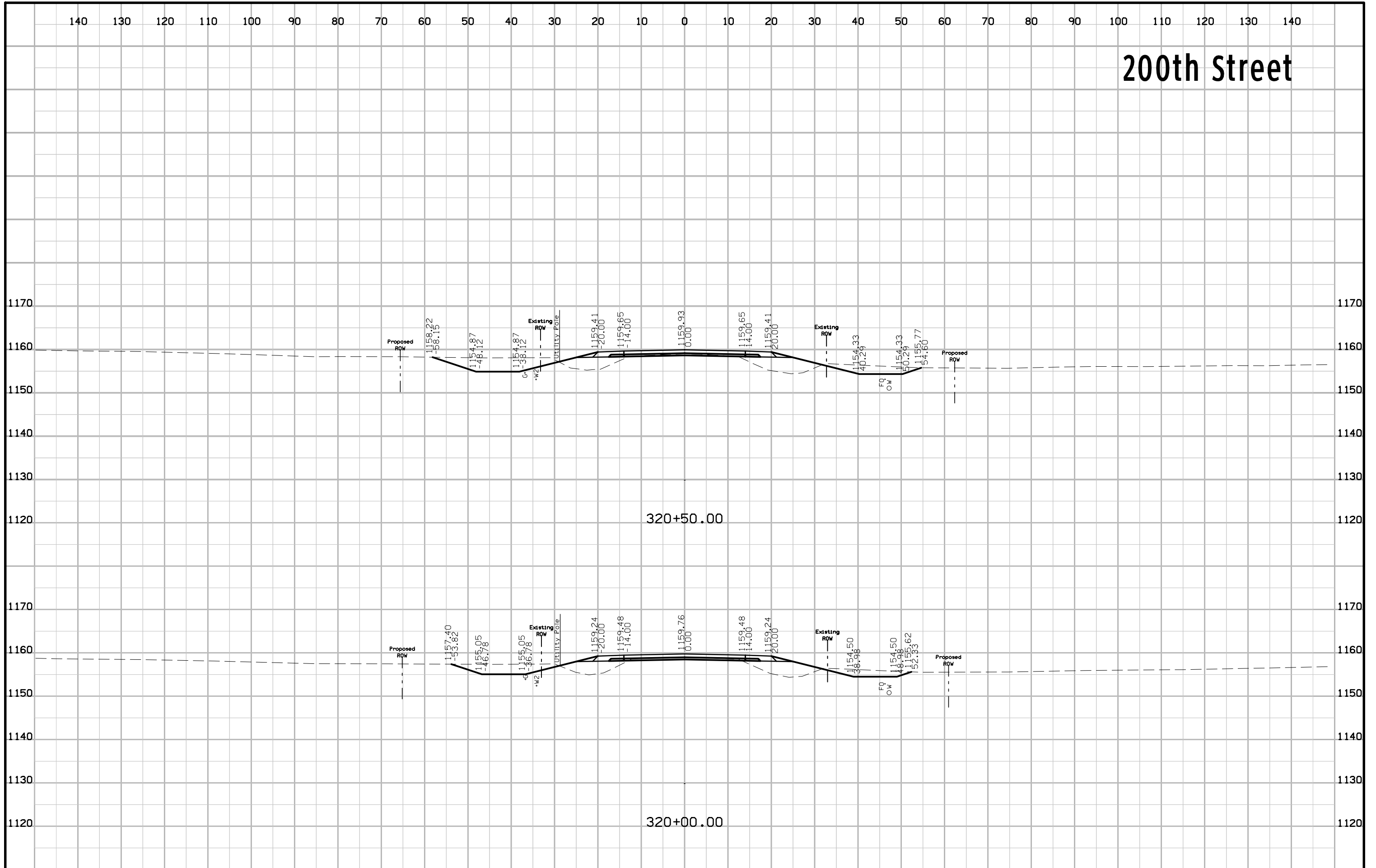

200th Street

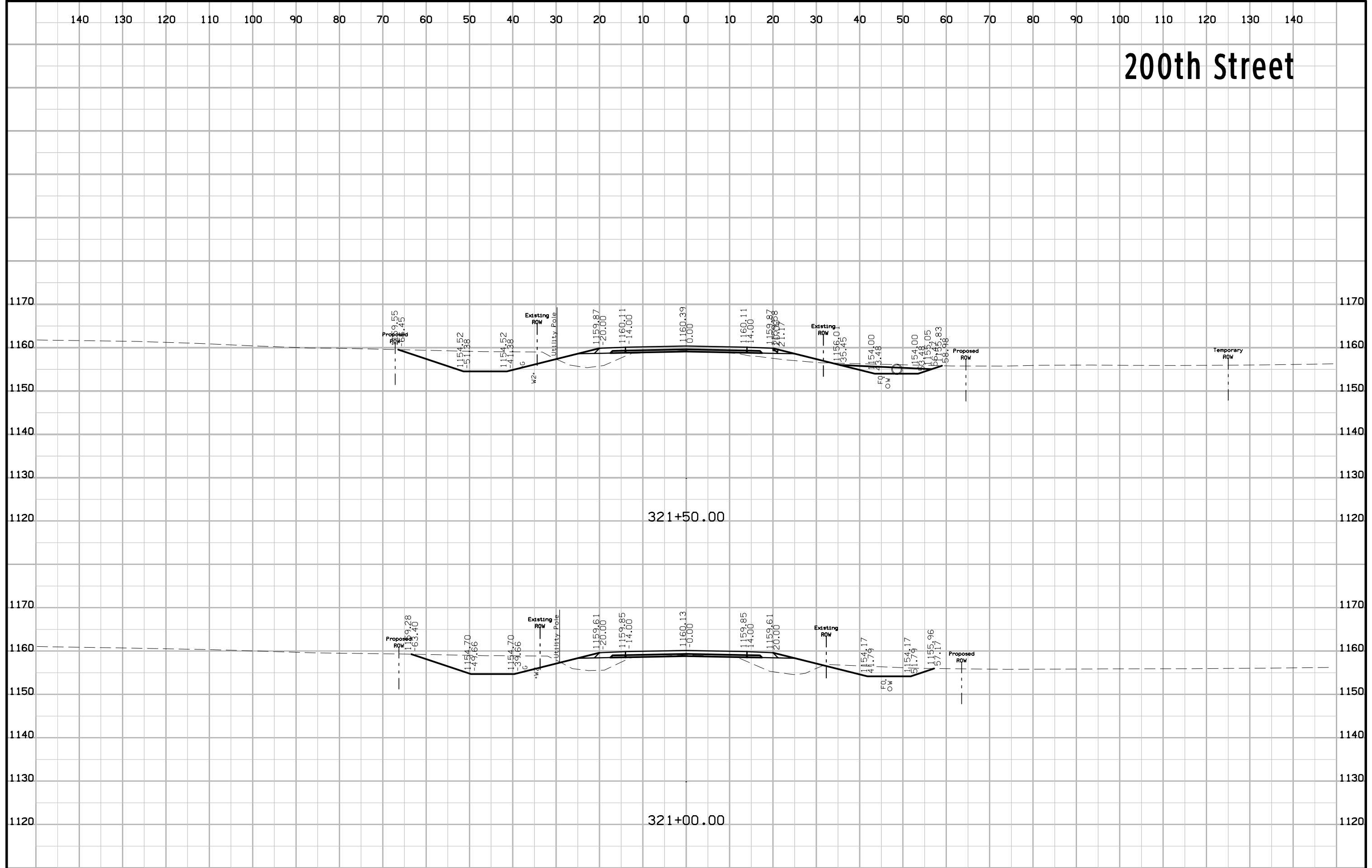

200th Street

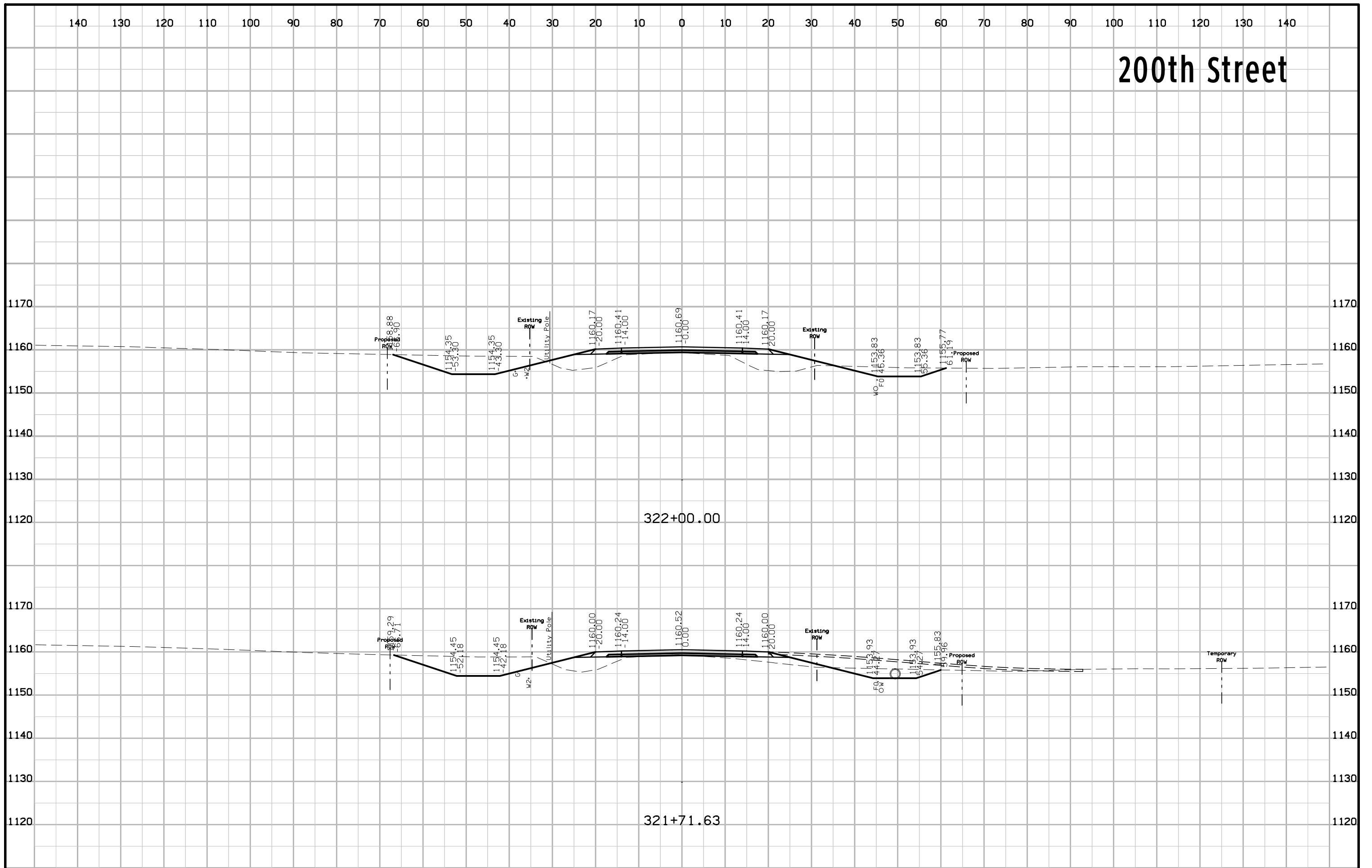

200th Street

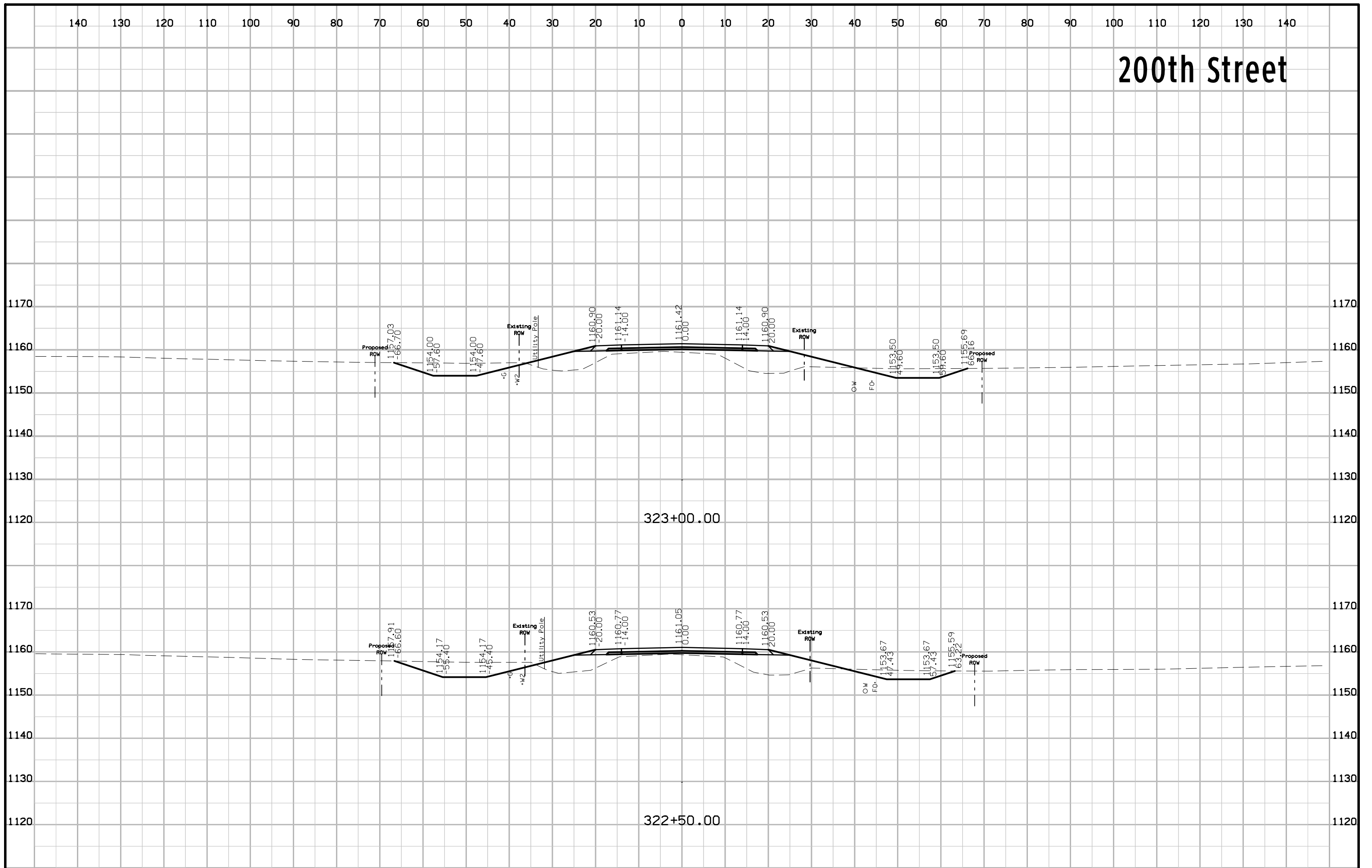

200th Street

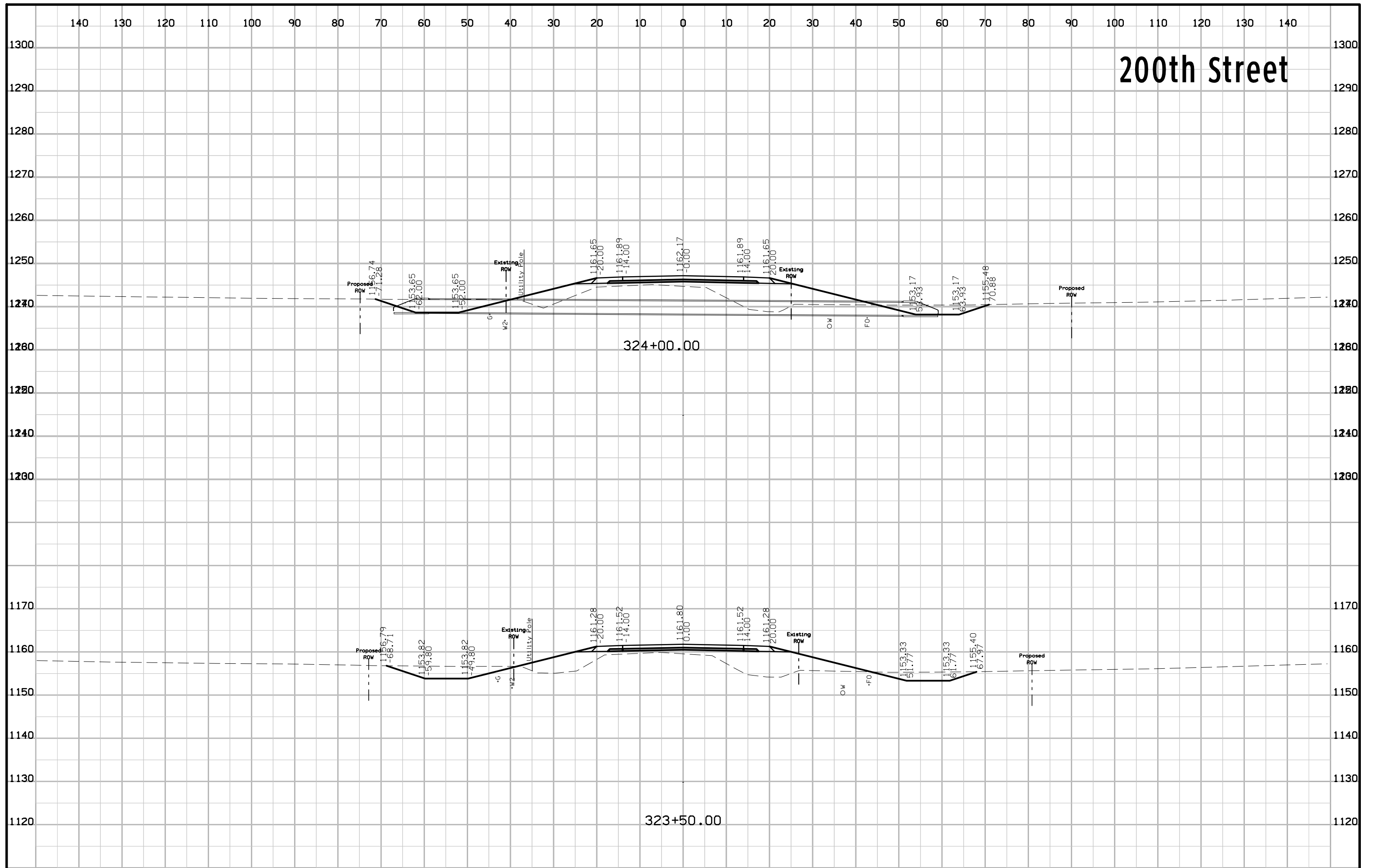

200th Street

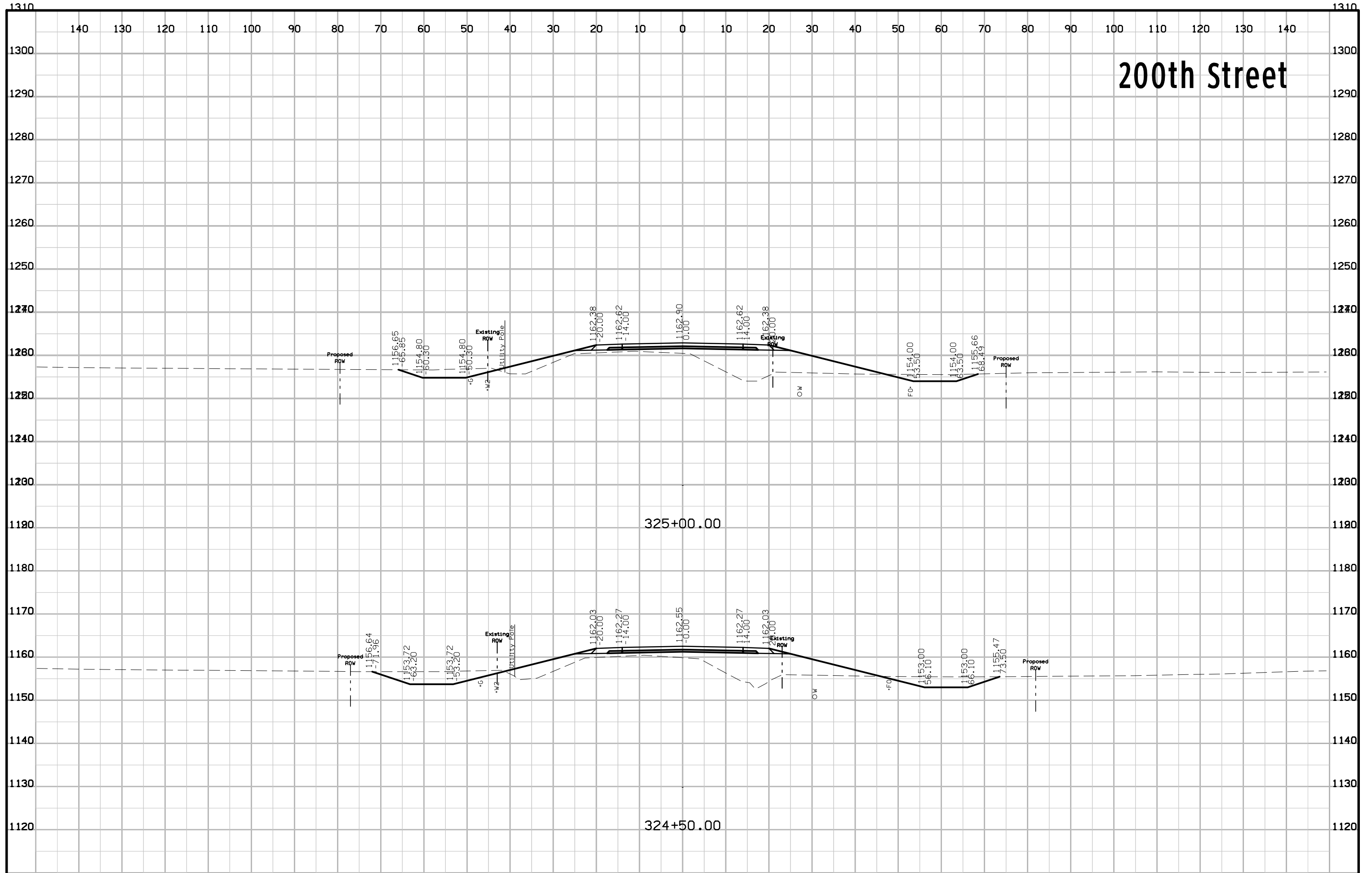

200th Street

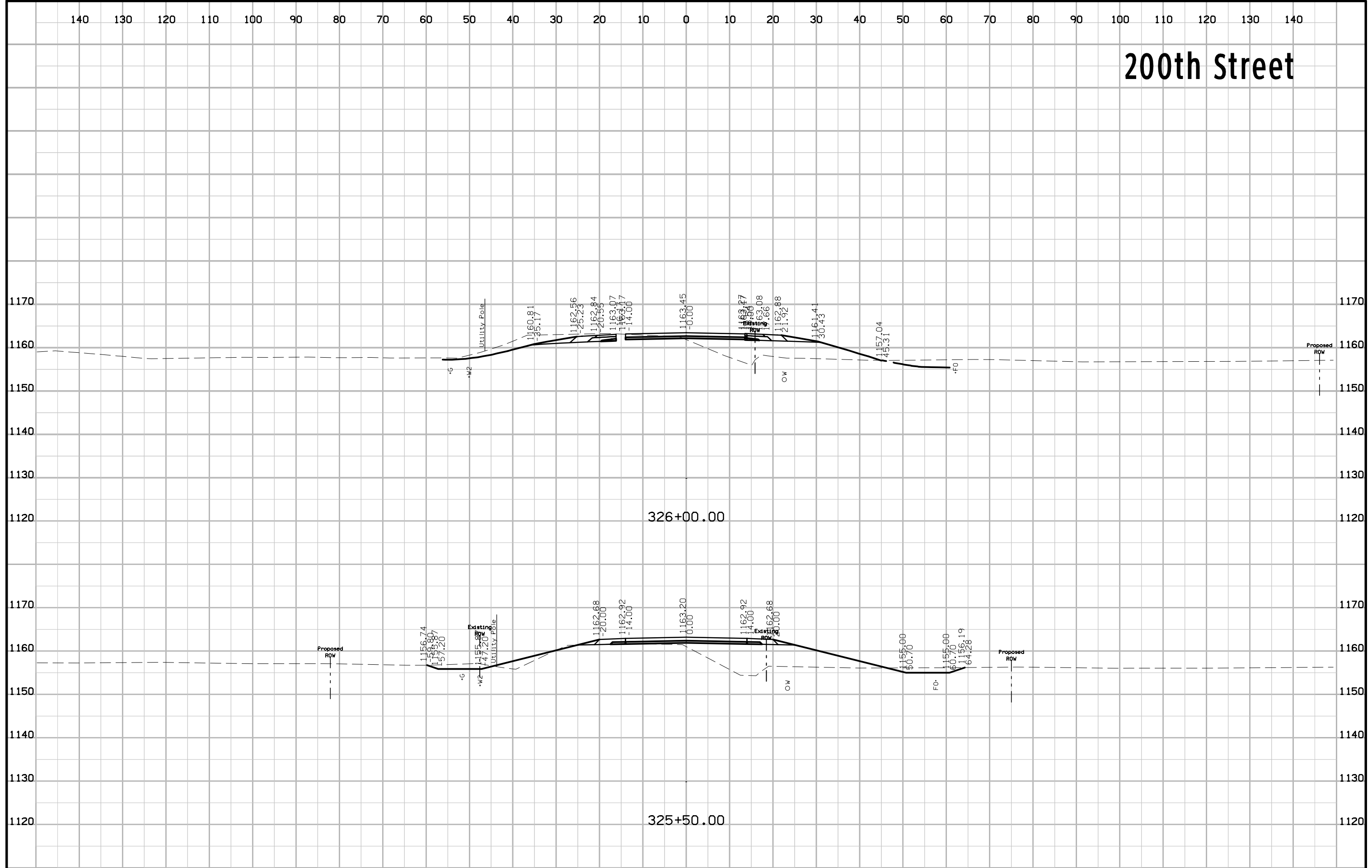

200th Street

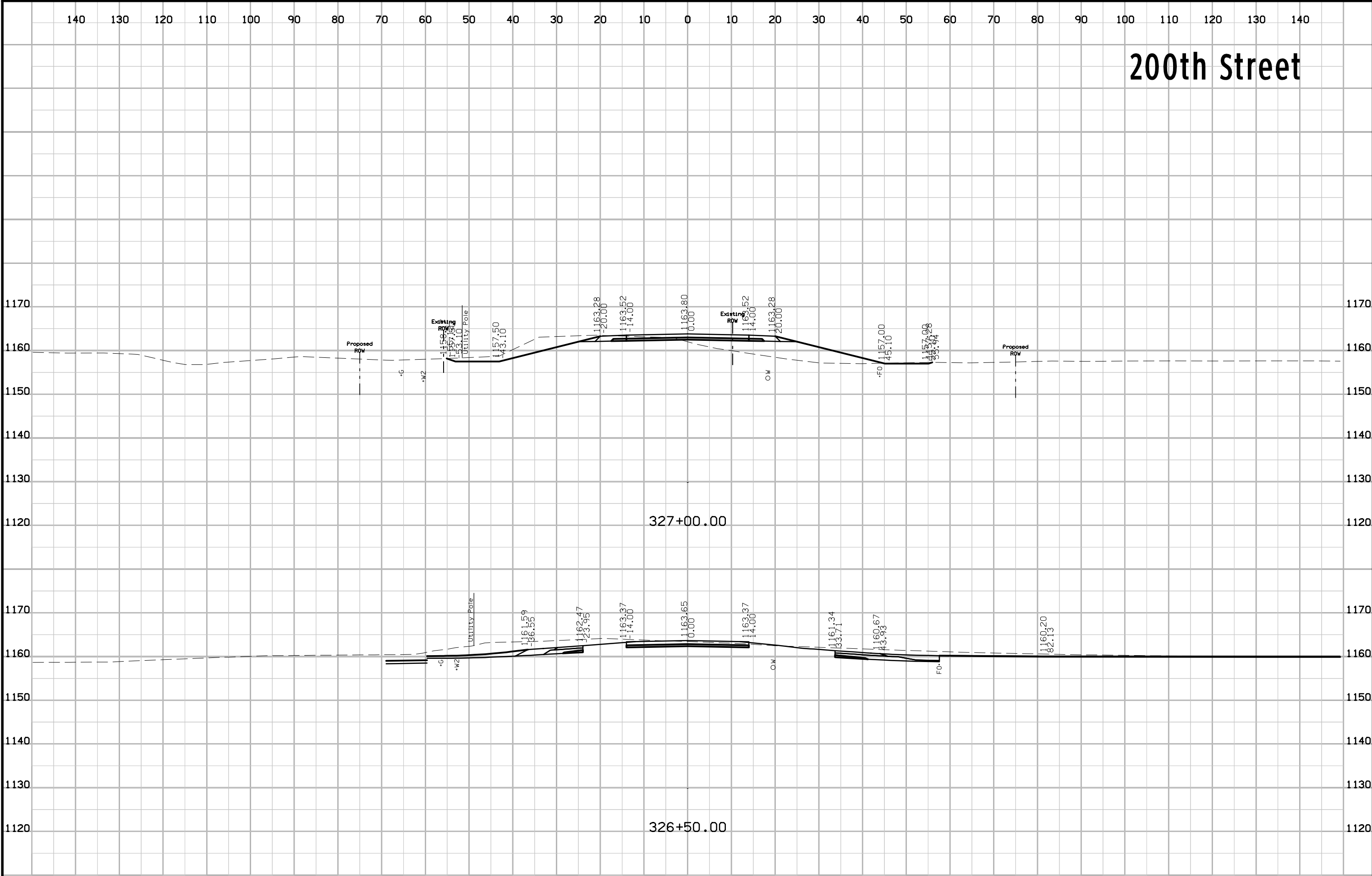

200th Street

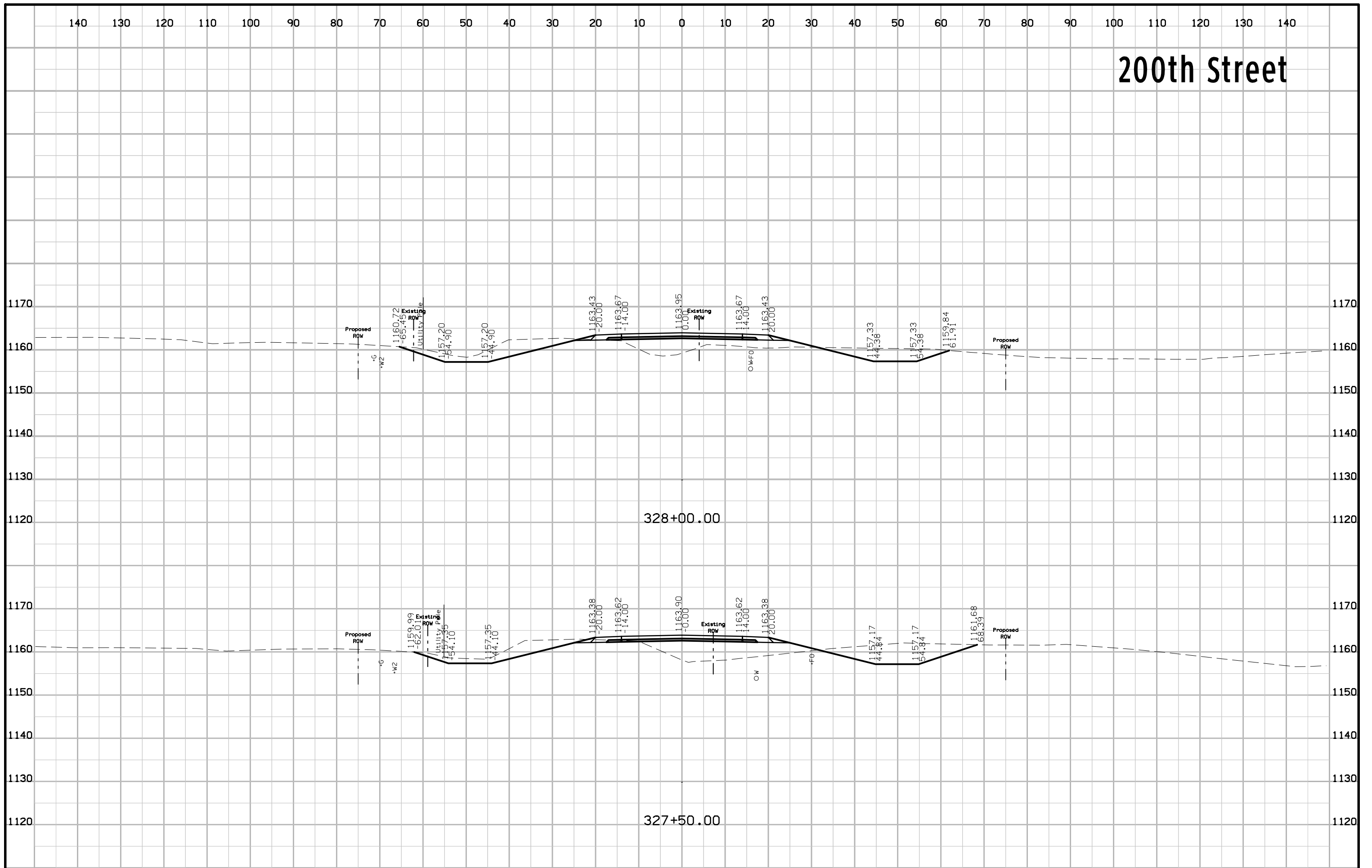

200th Street

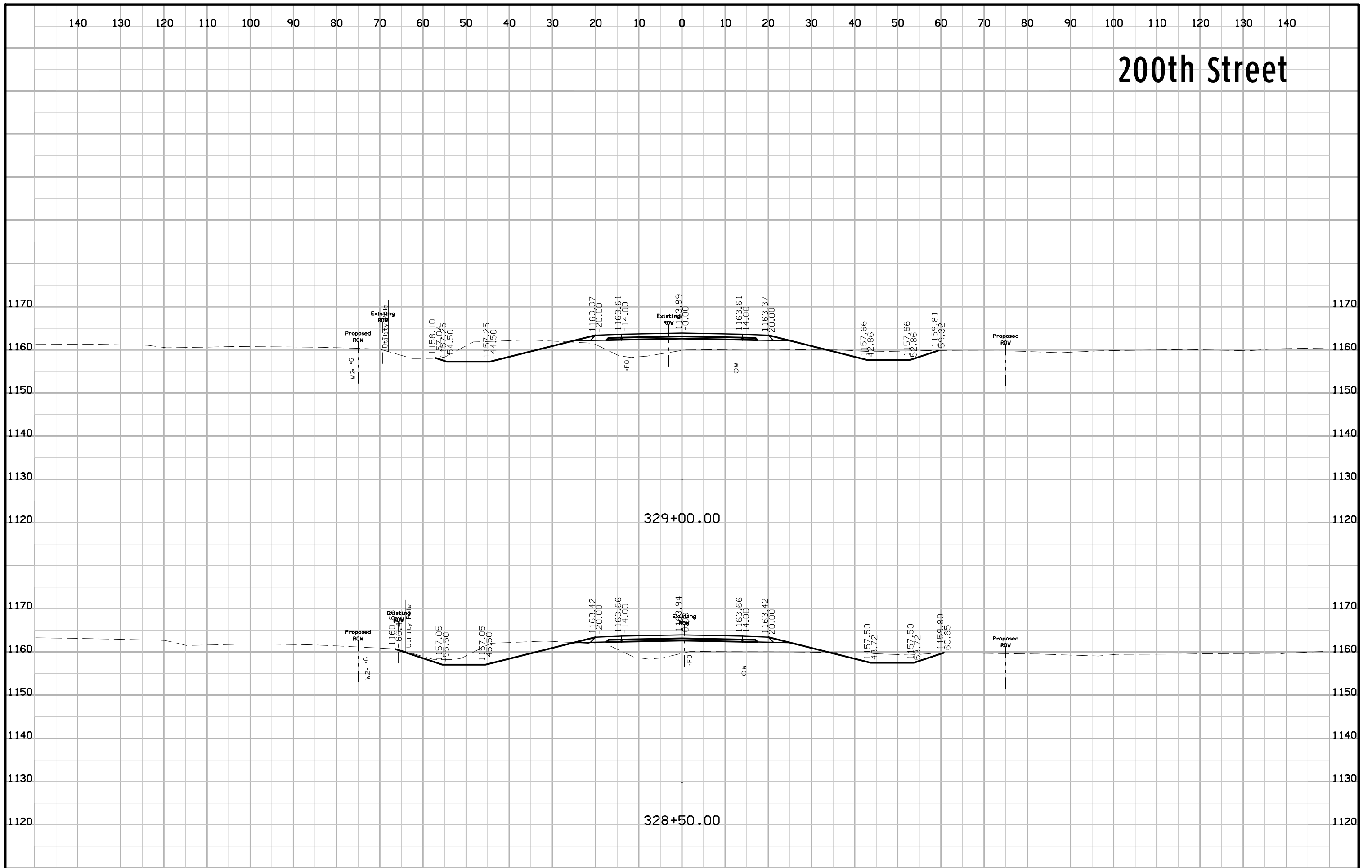

200th Street

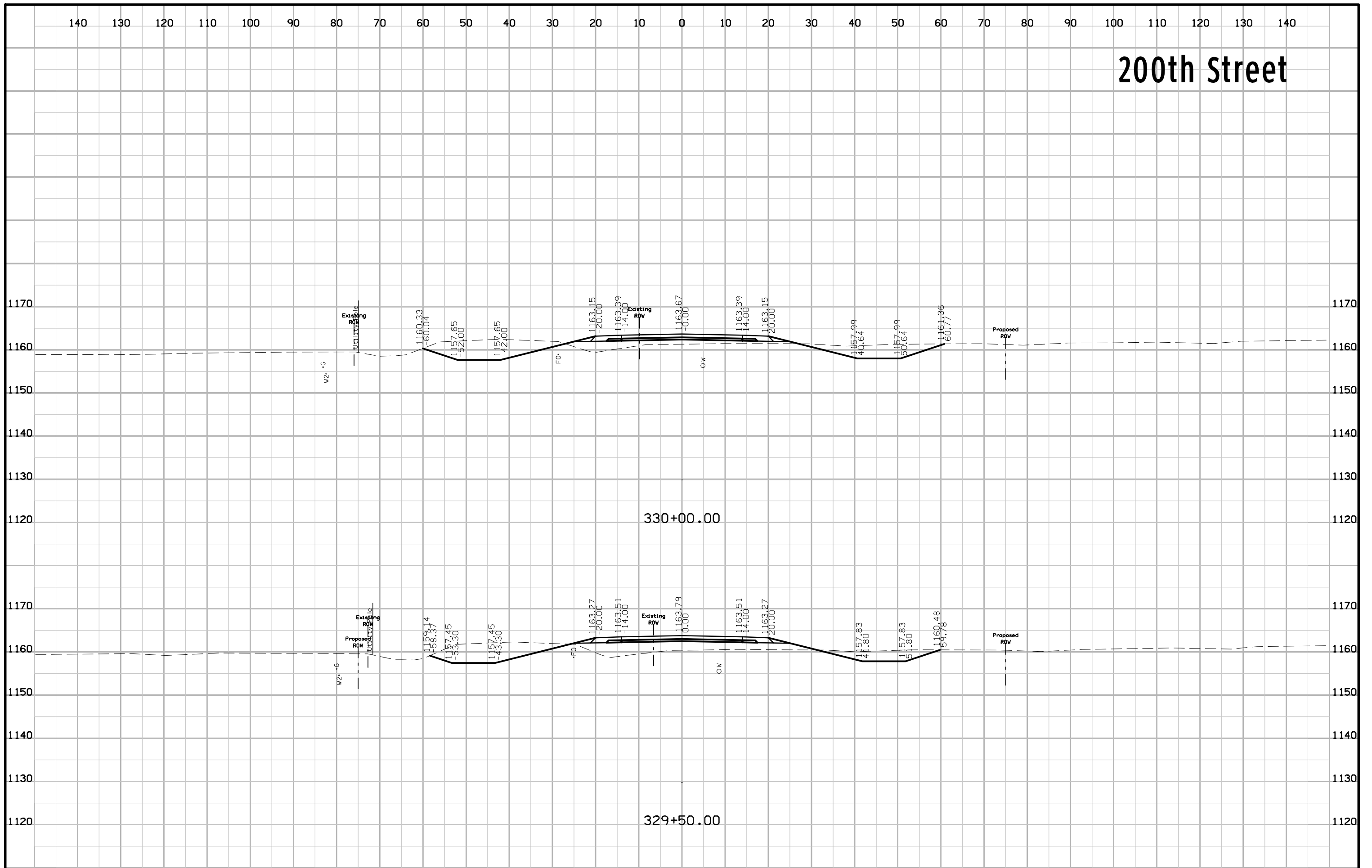

200th Street

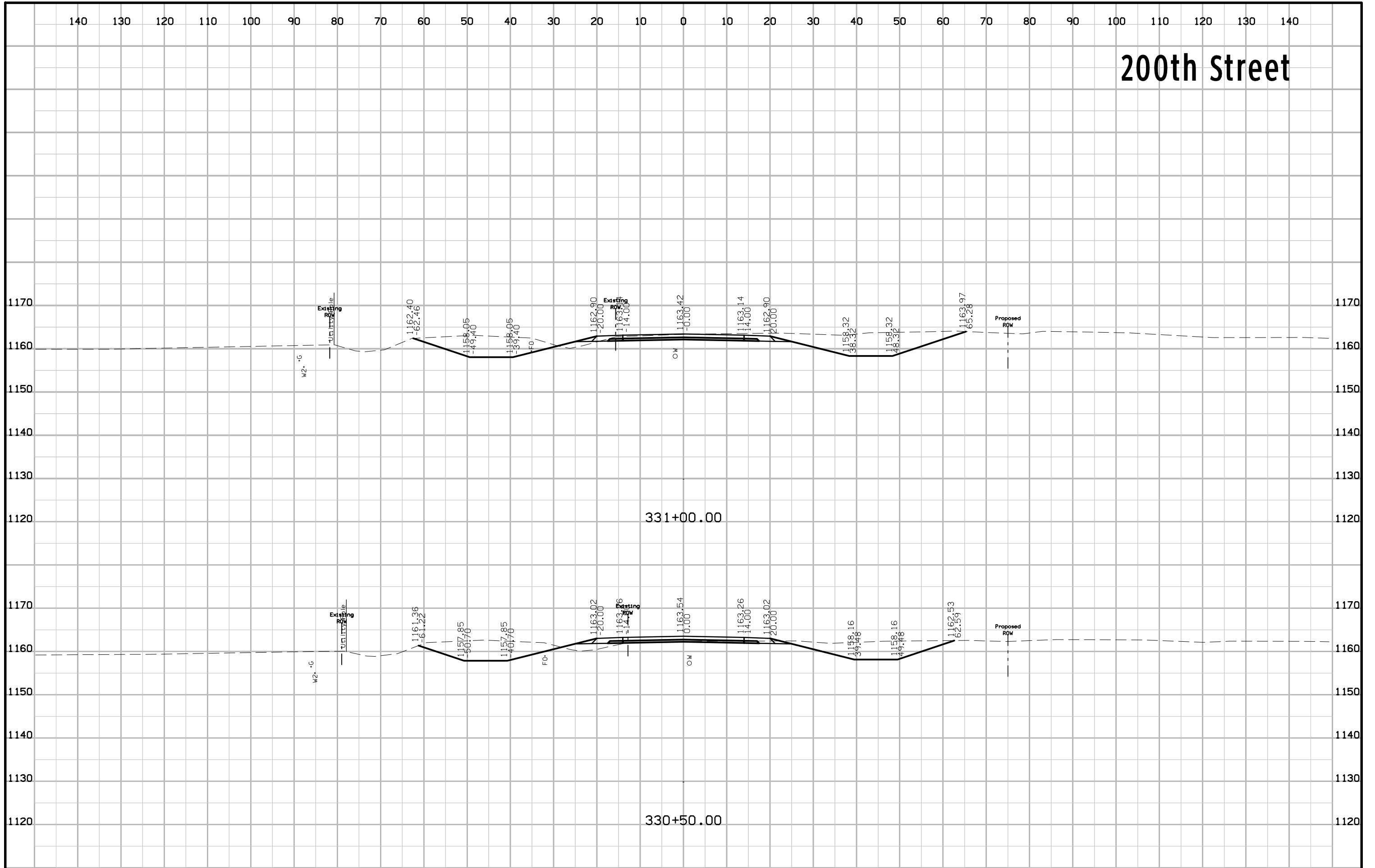

200th Street

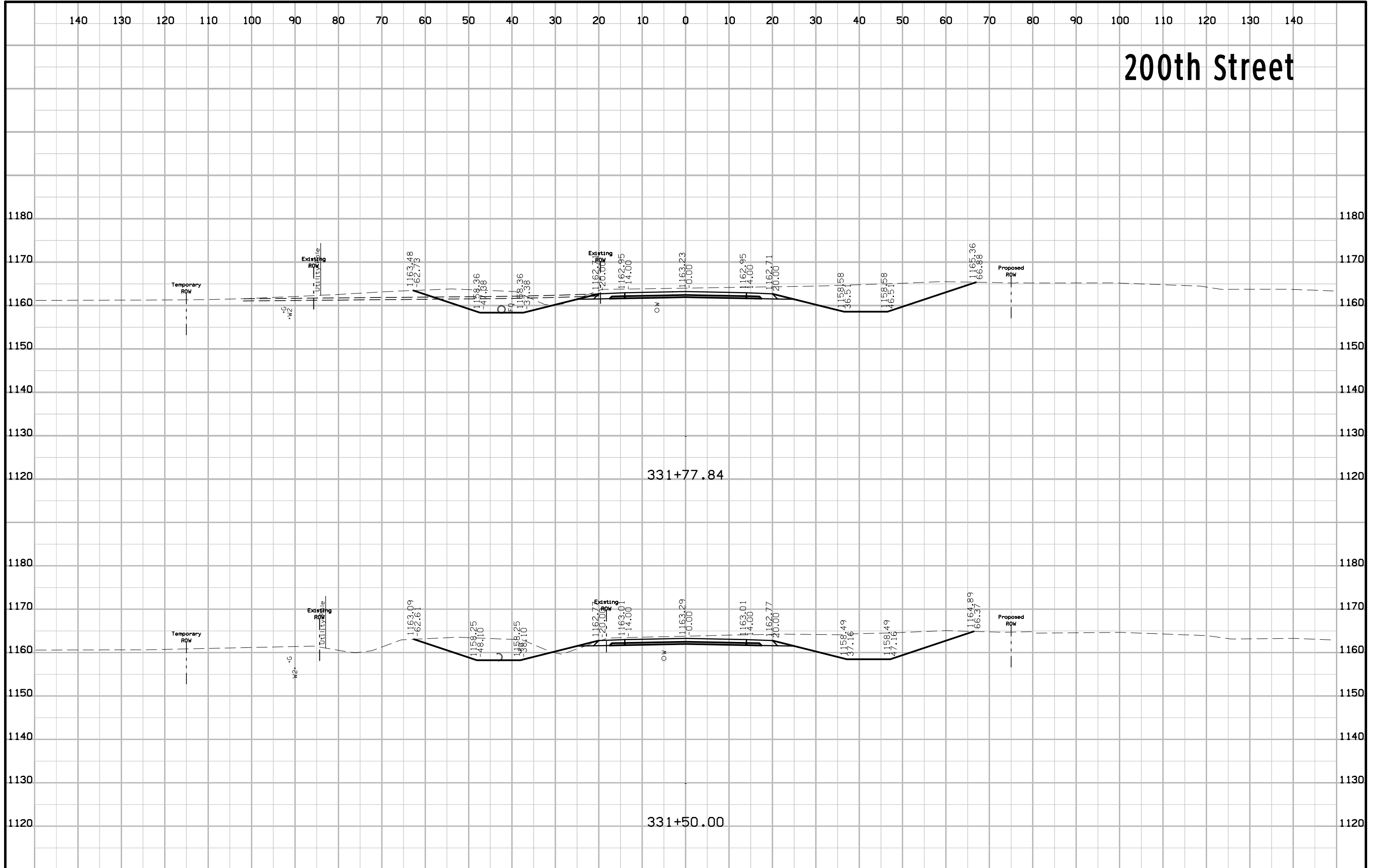

200th Street

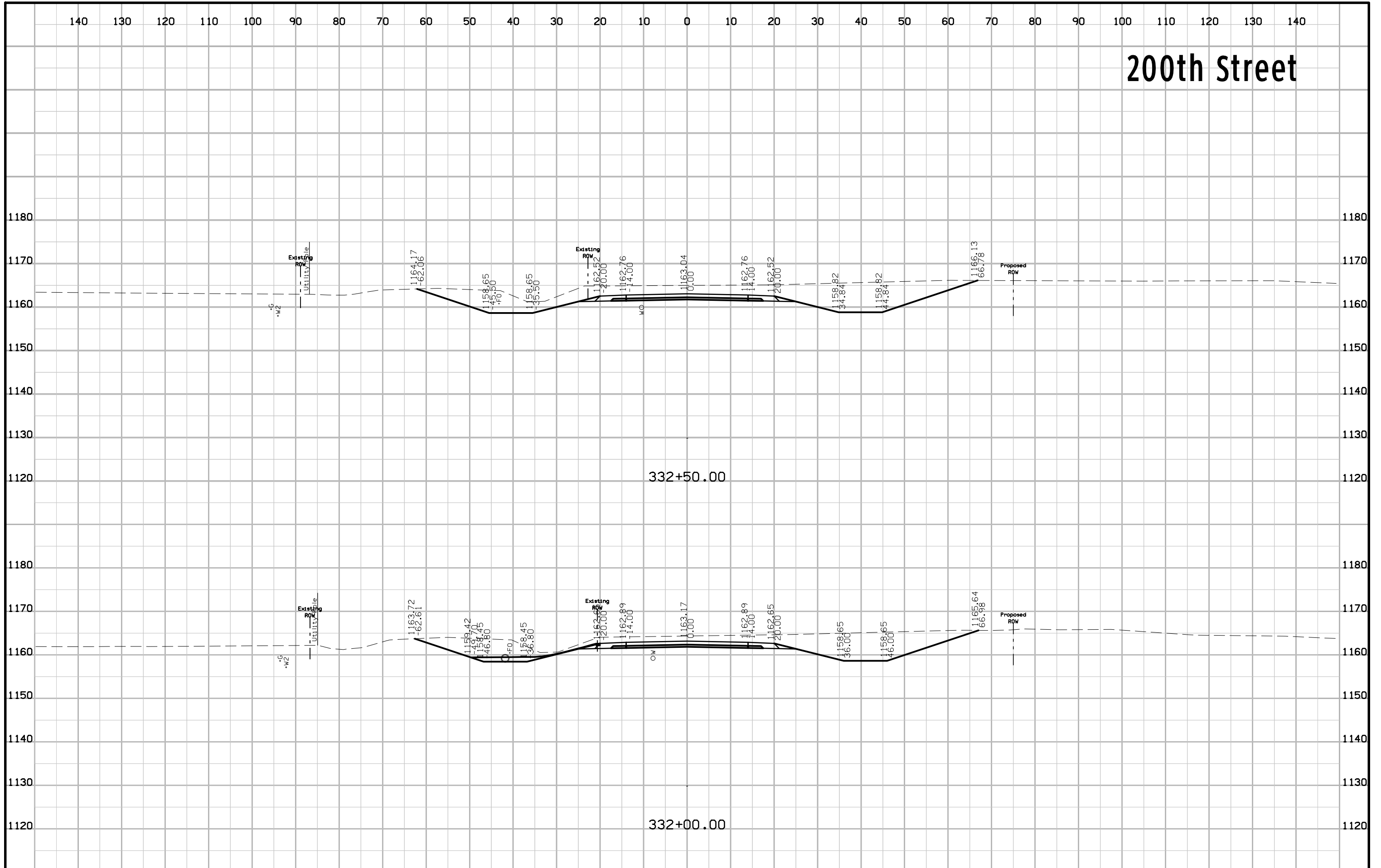

200th Street

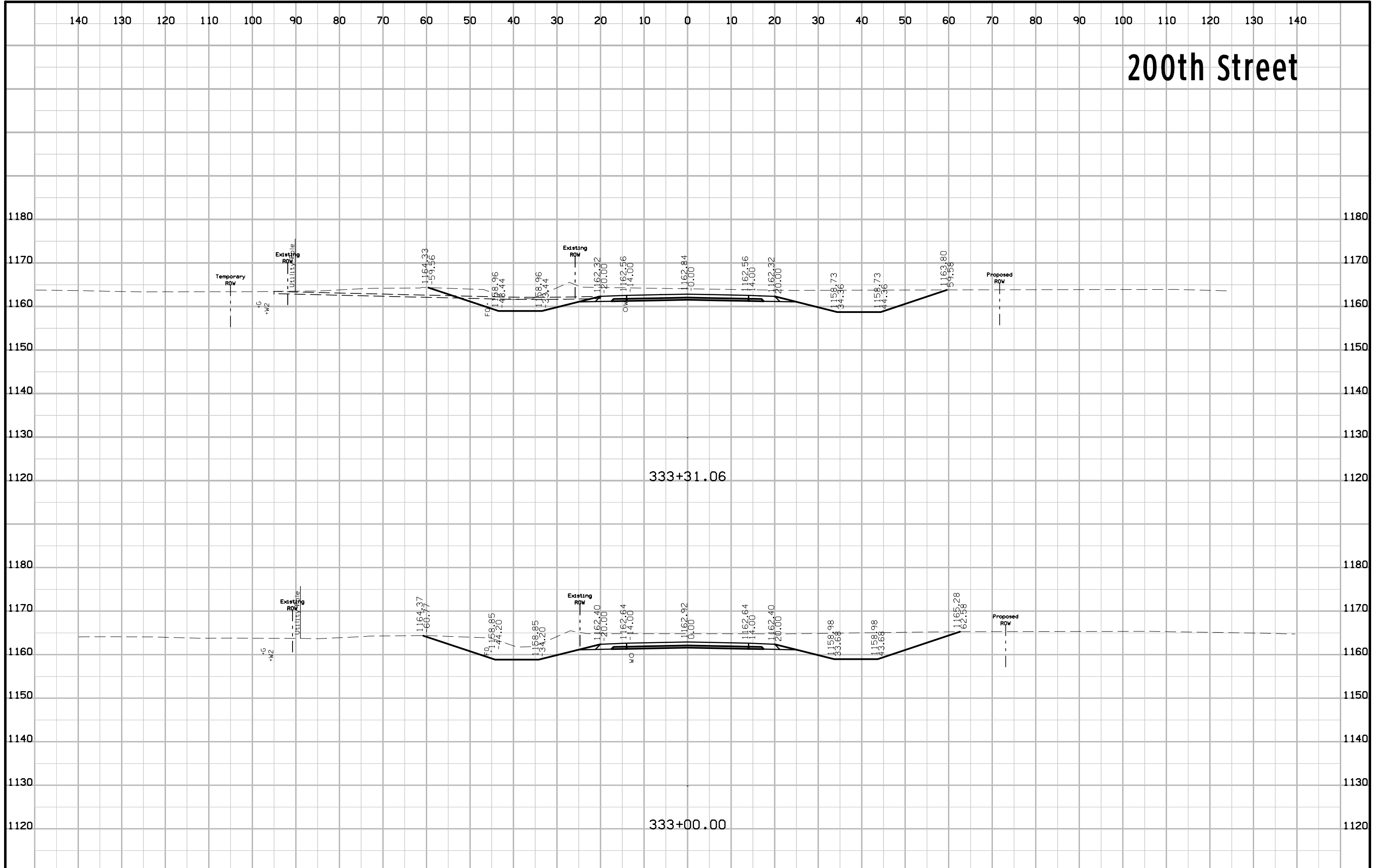

200th Street

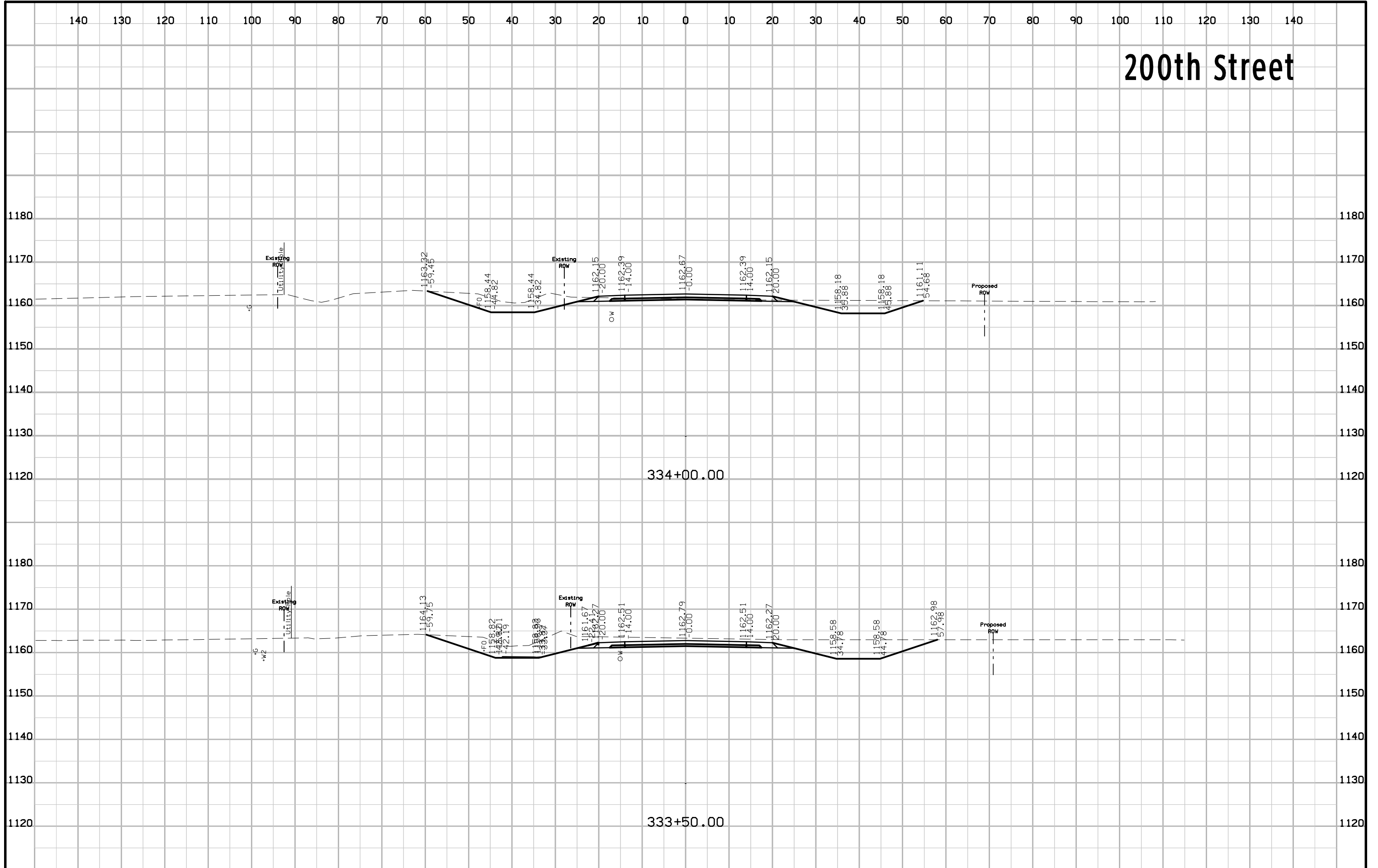

200th Street

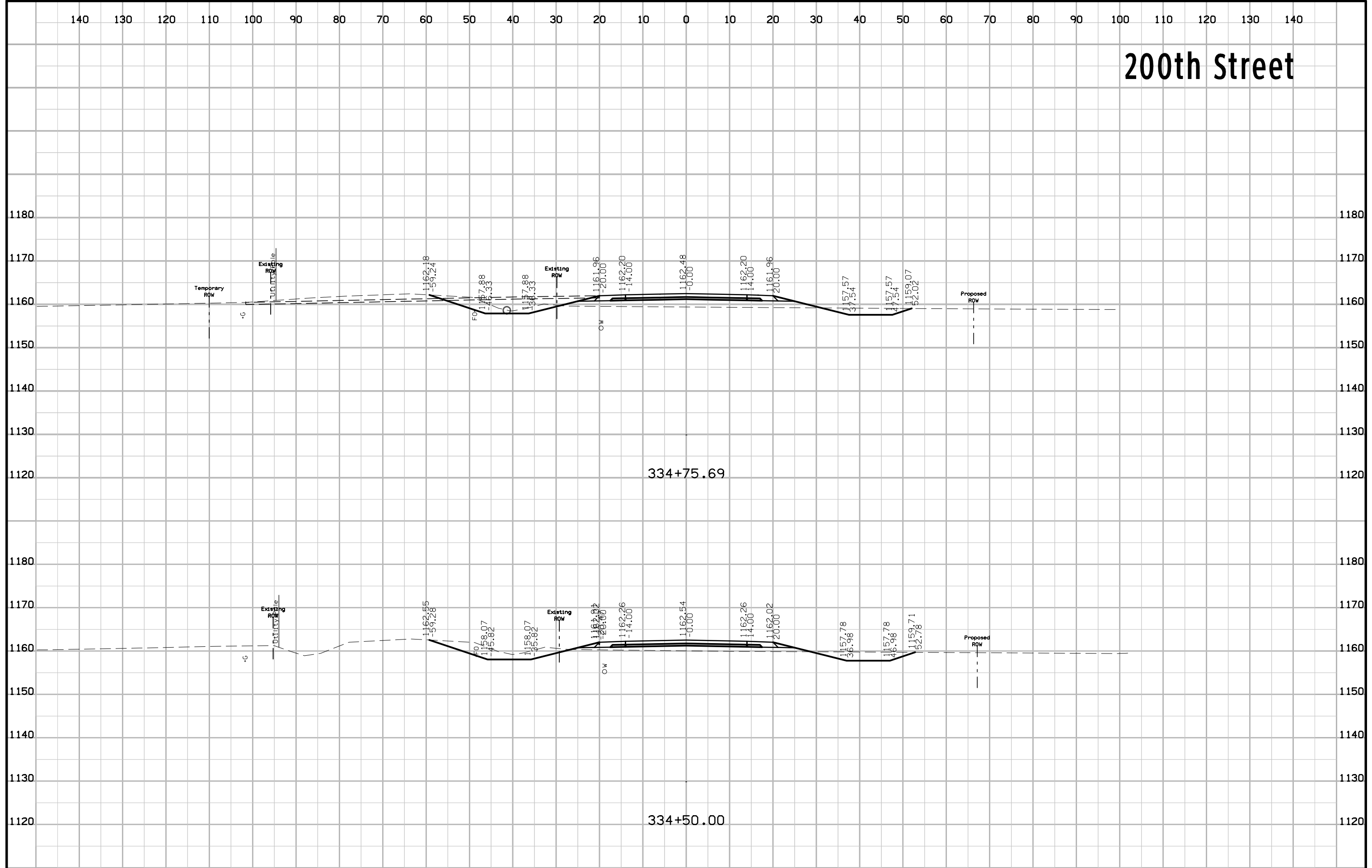

200th Street

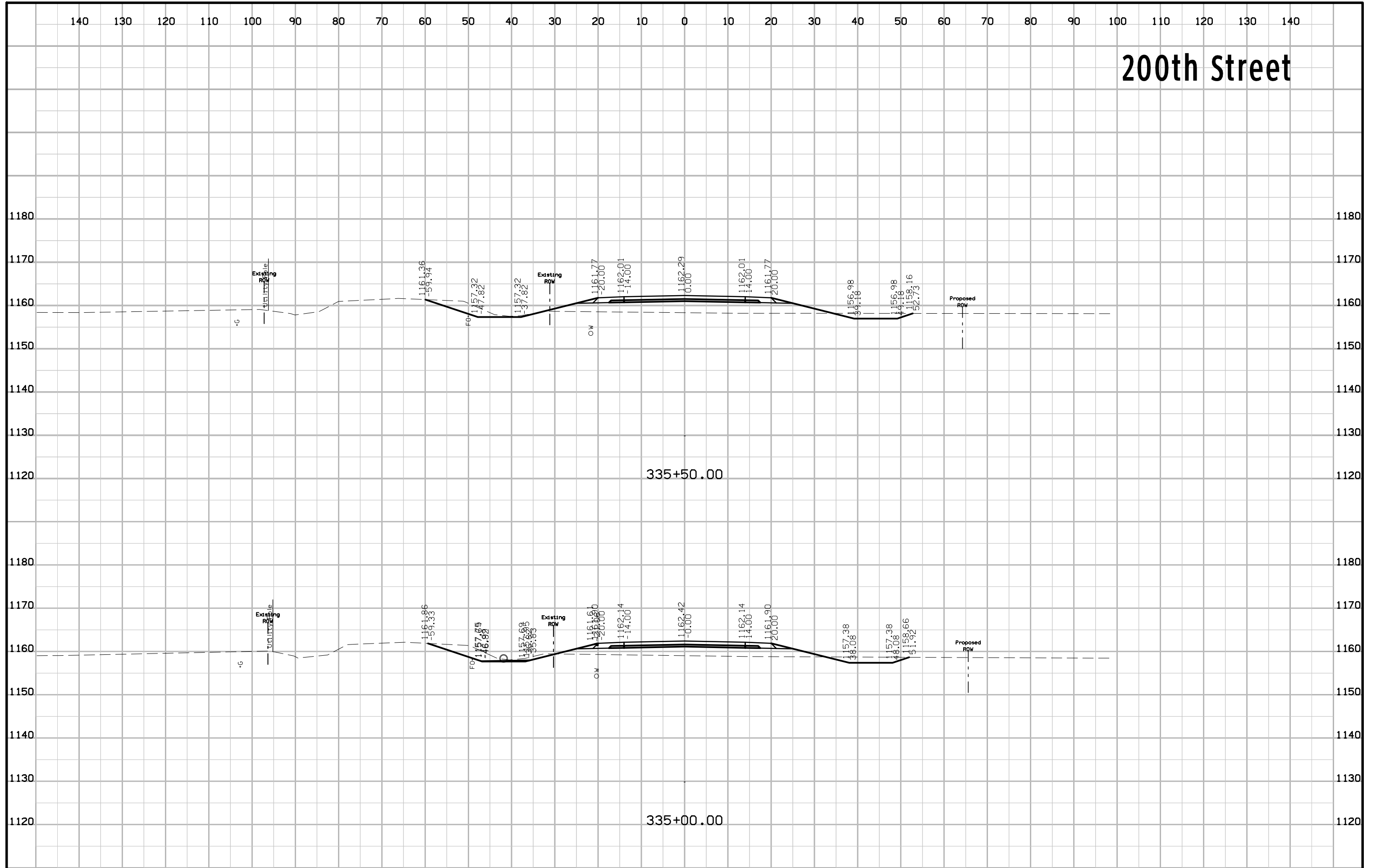

200th Street

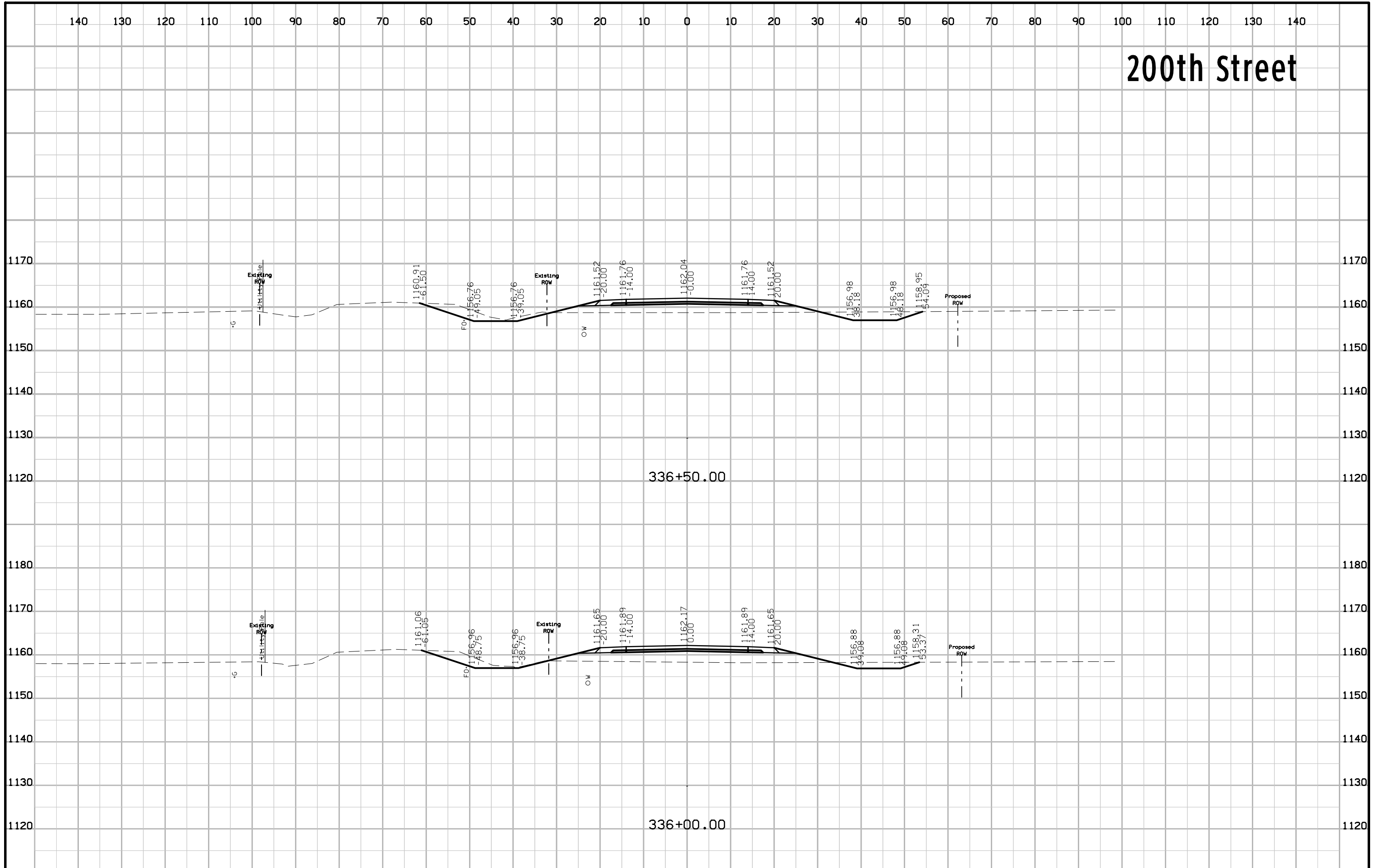

200th Street

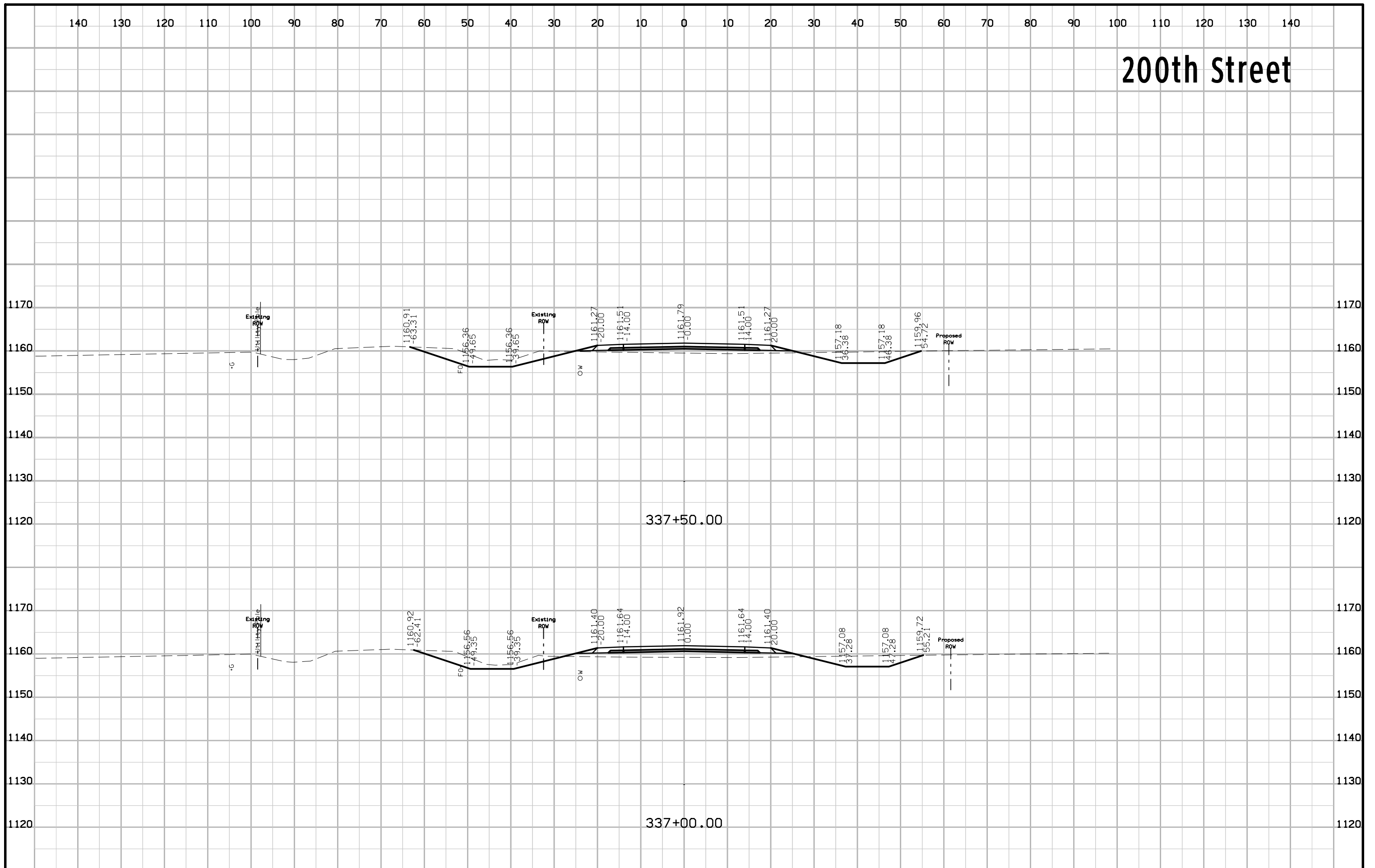

200th Street

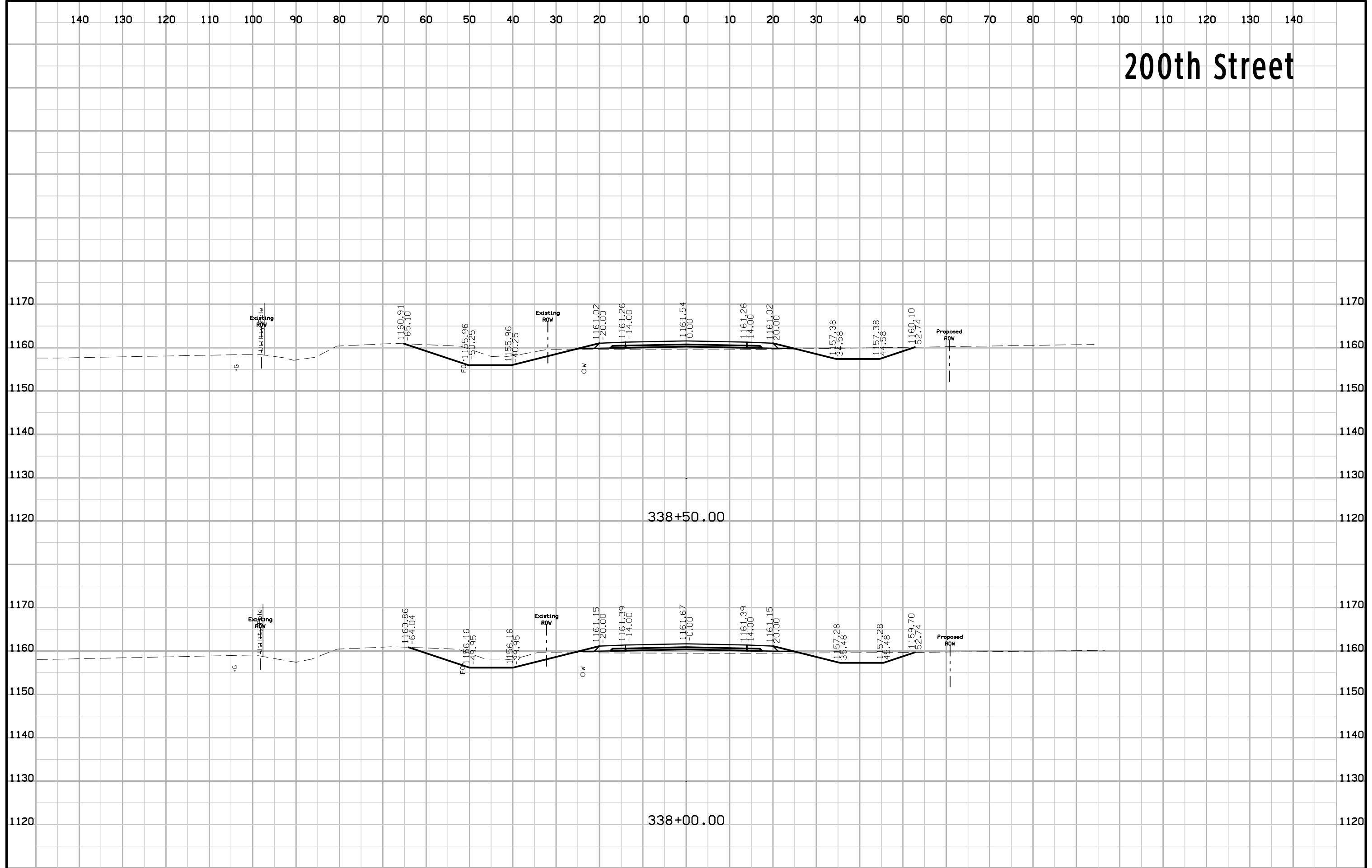

200th Street

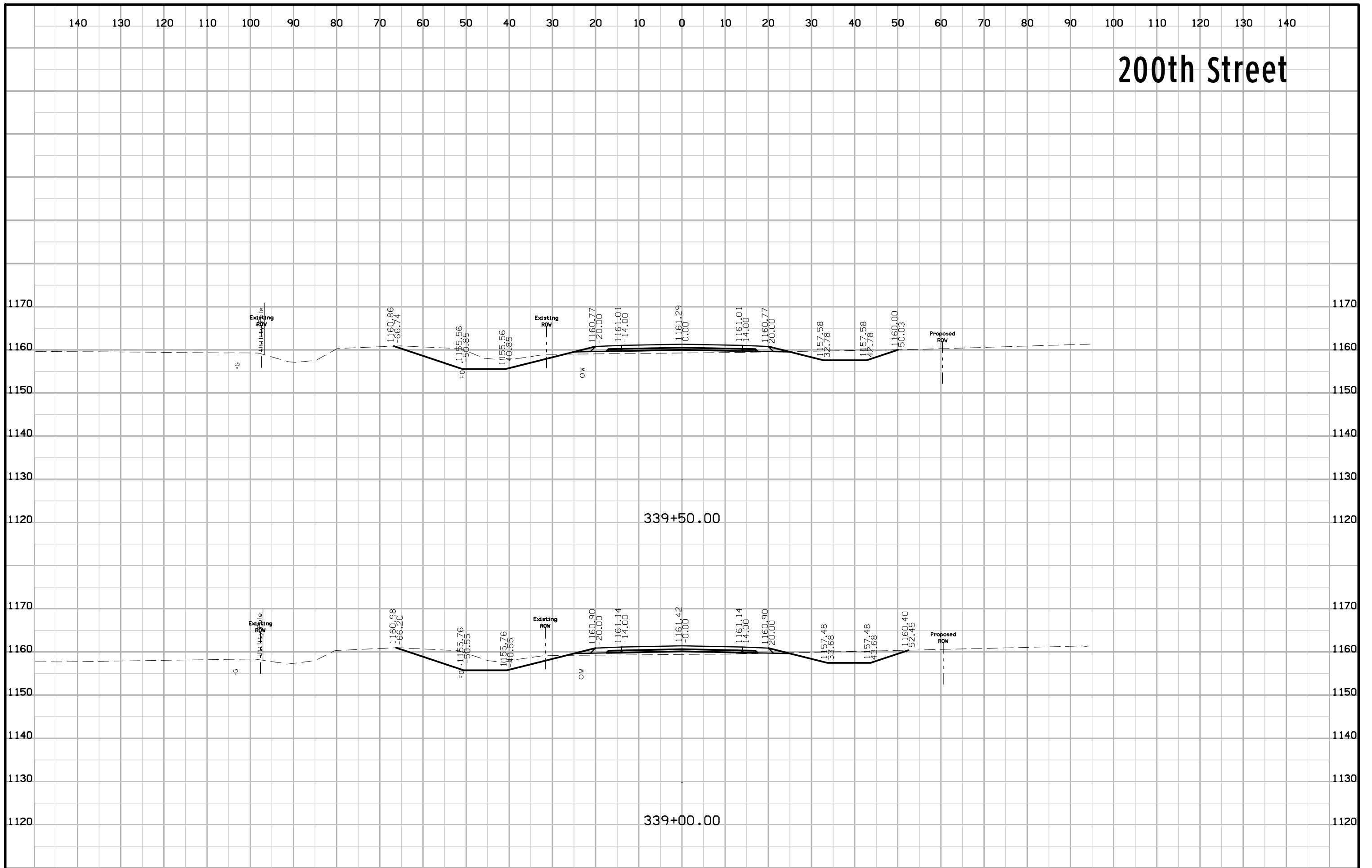

200th Street

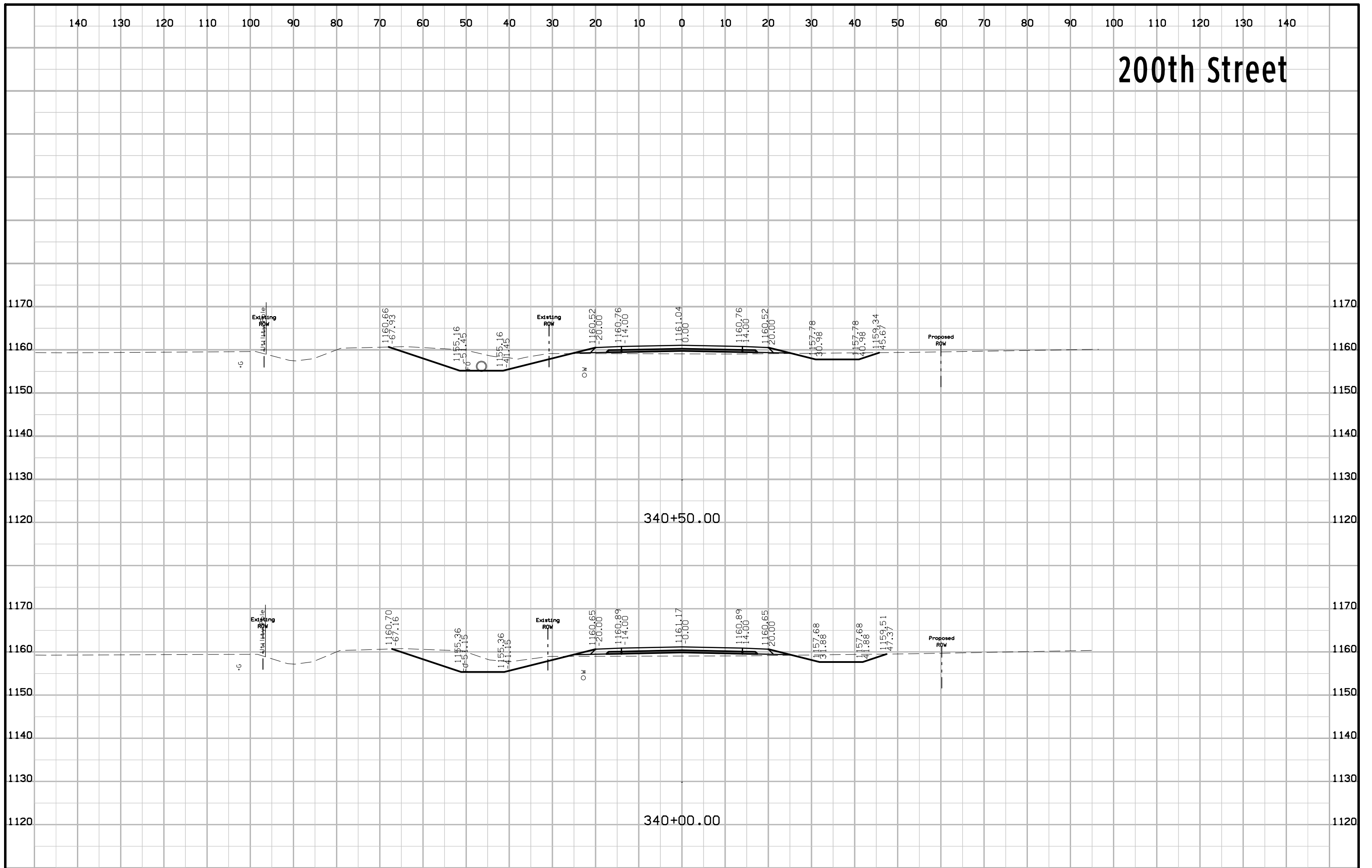

200th Street

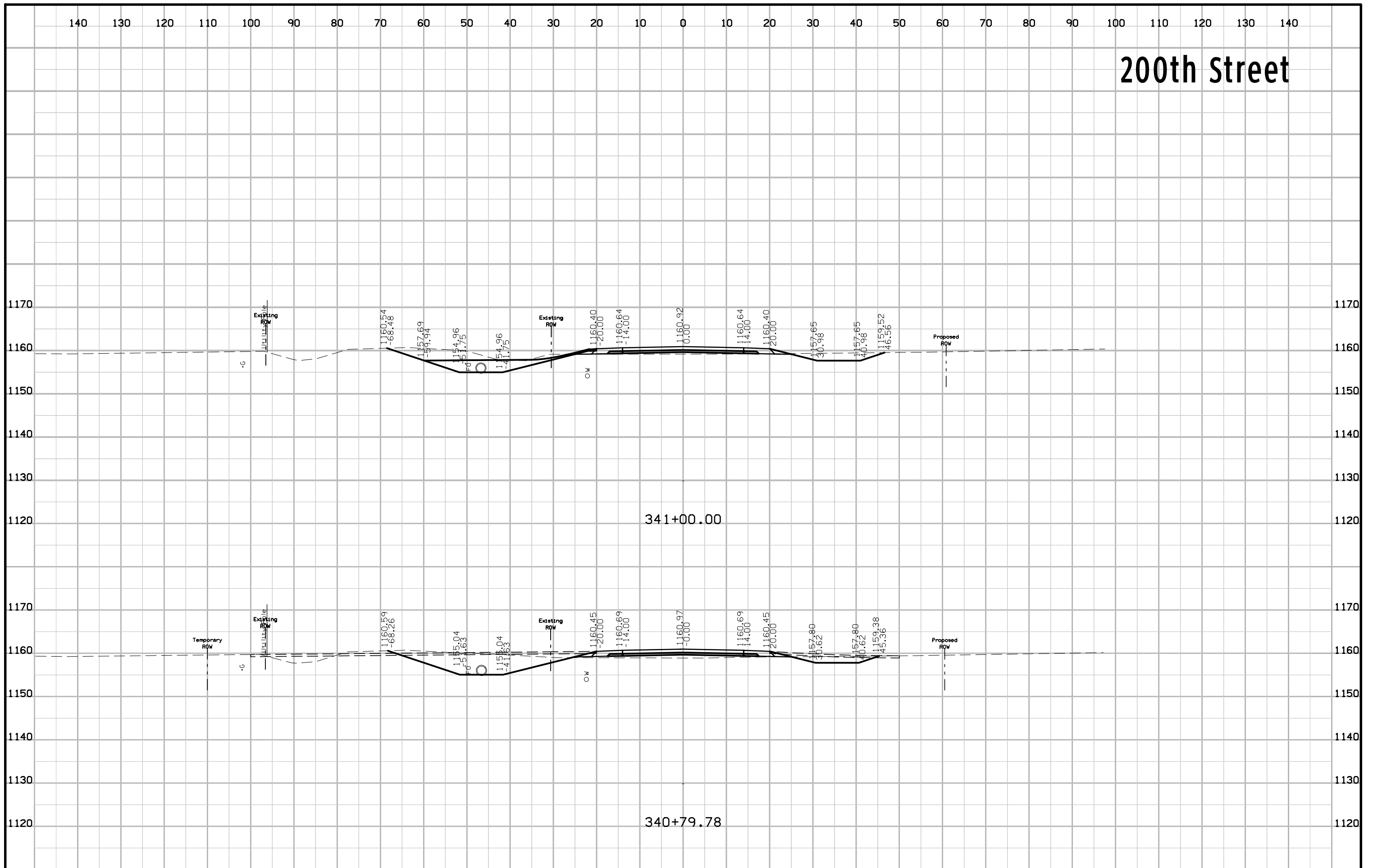

200th Street

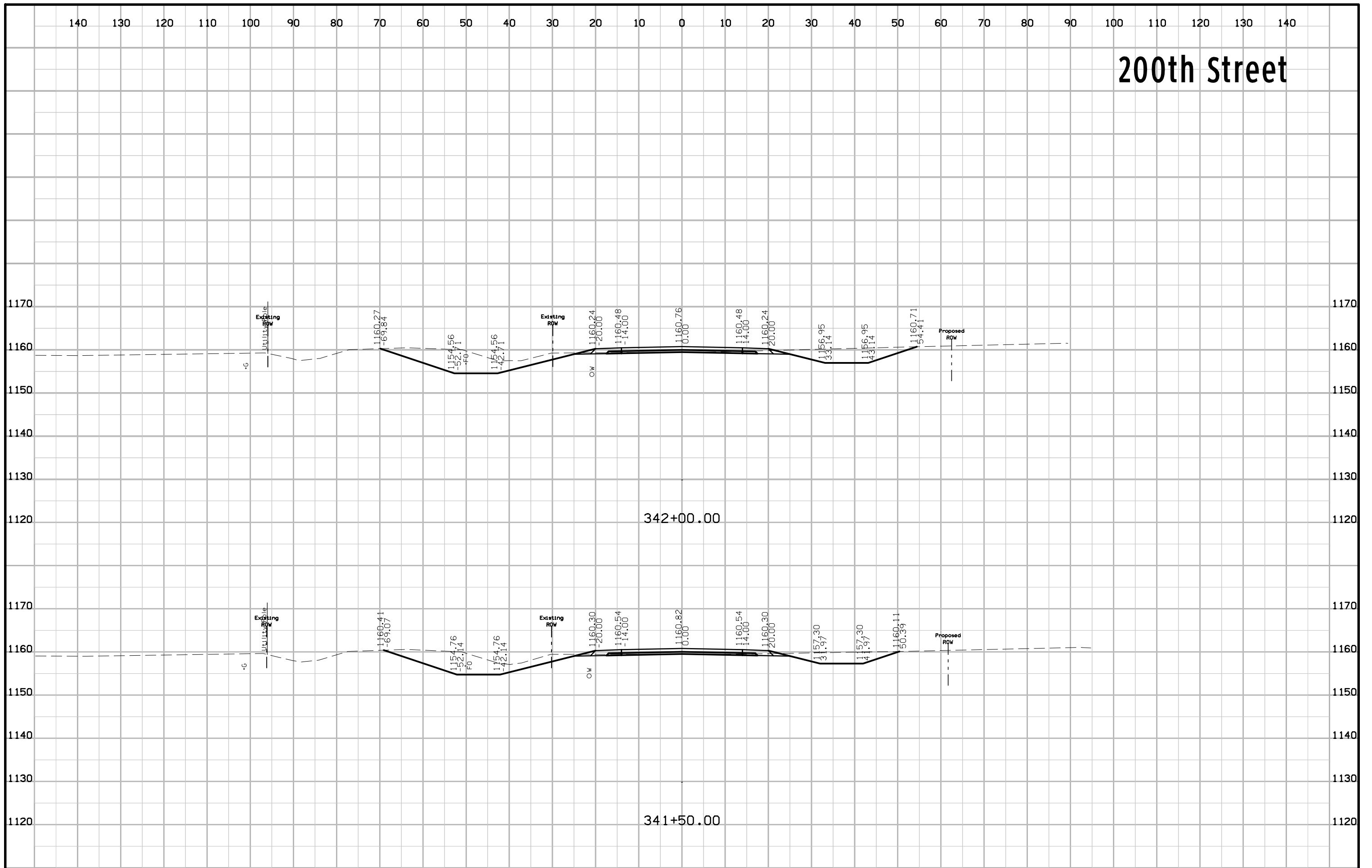

200th Street

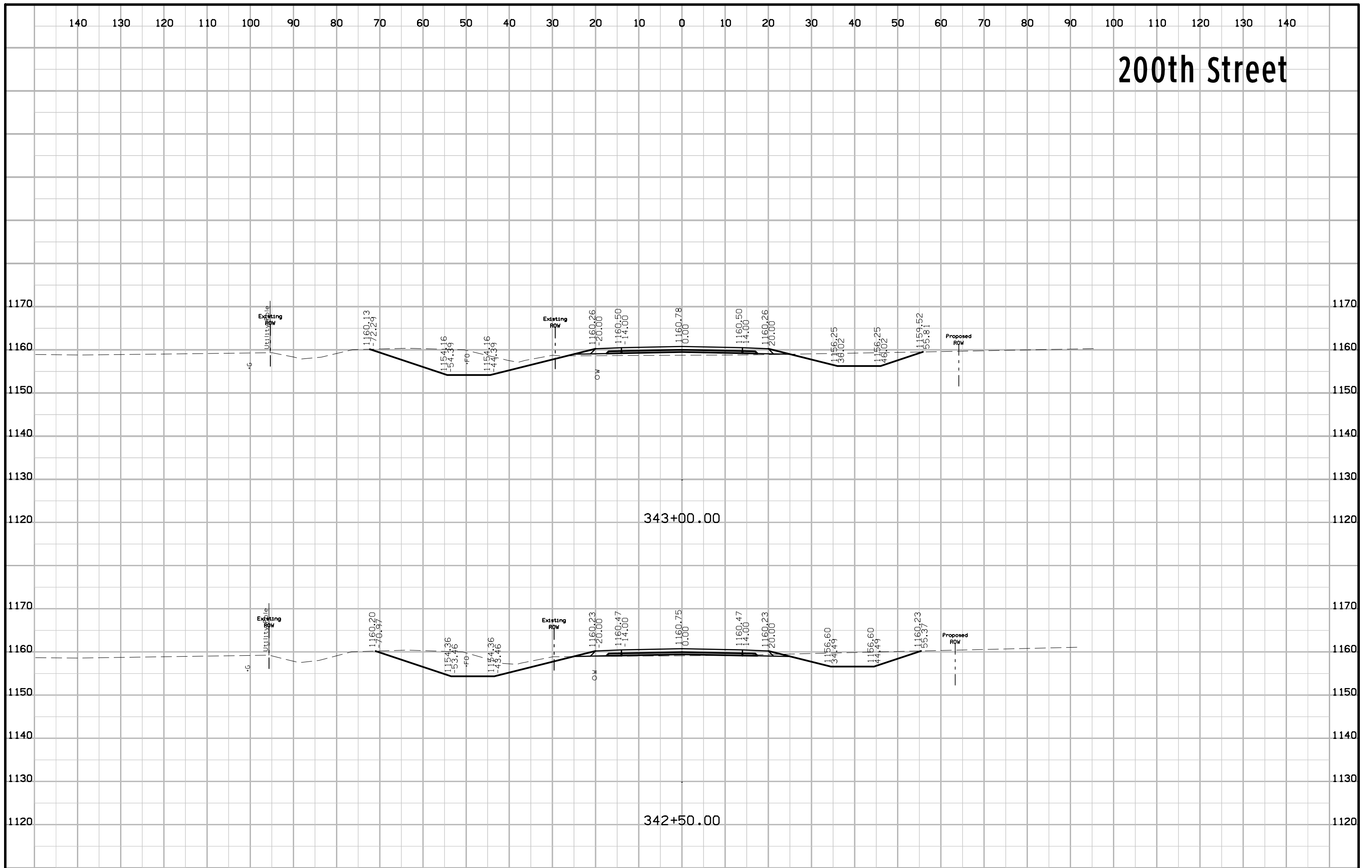

200th Street

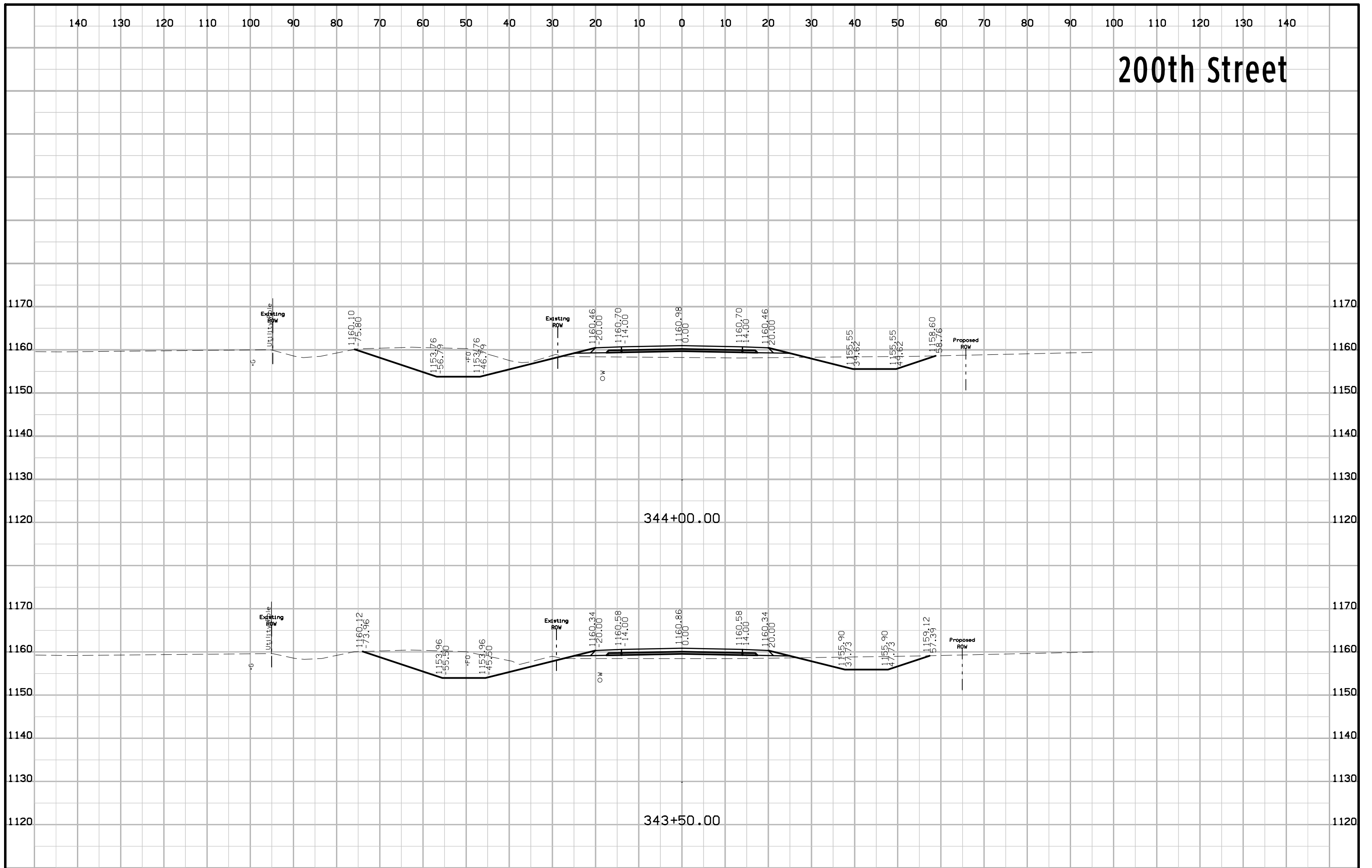

200th Street

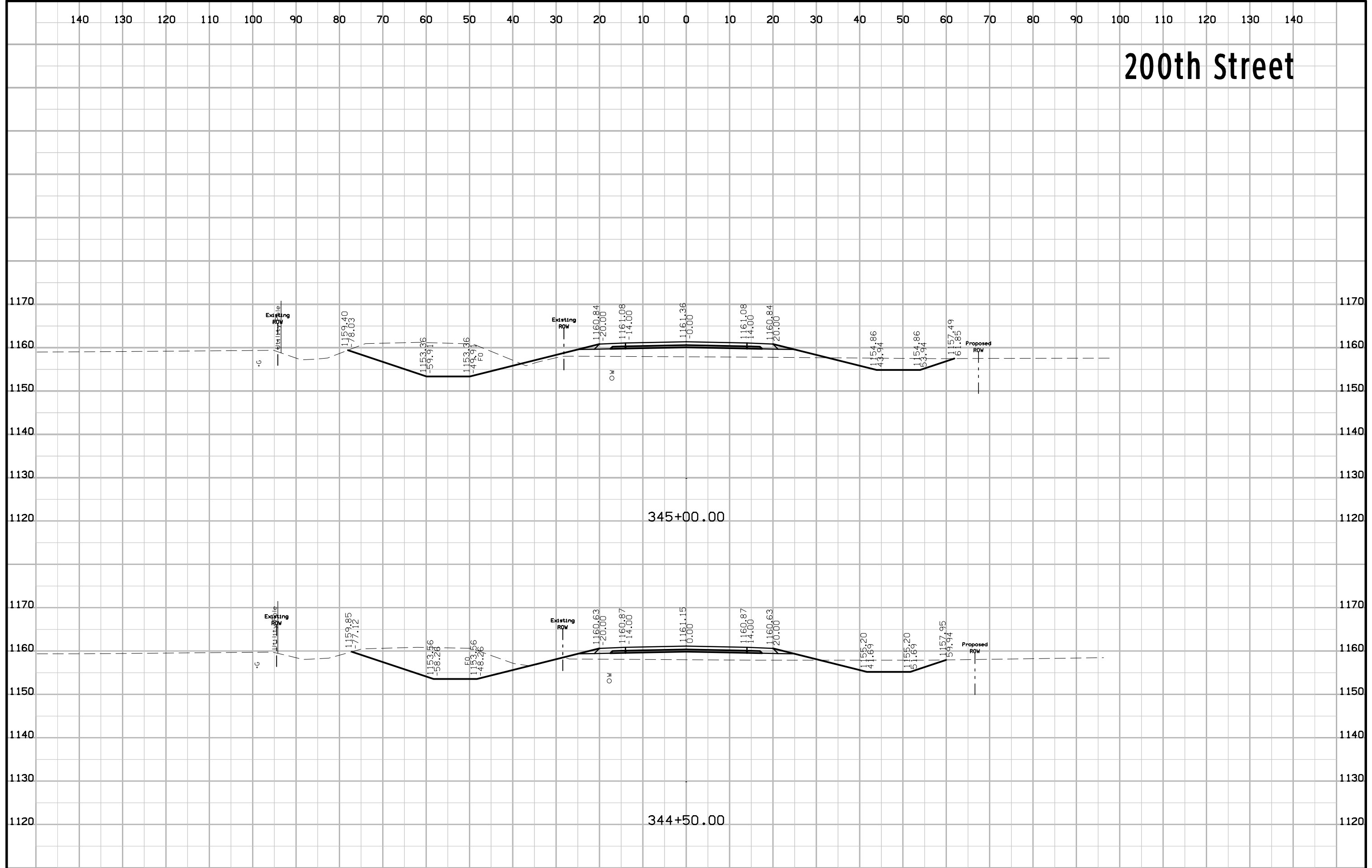

200th Street

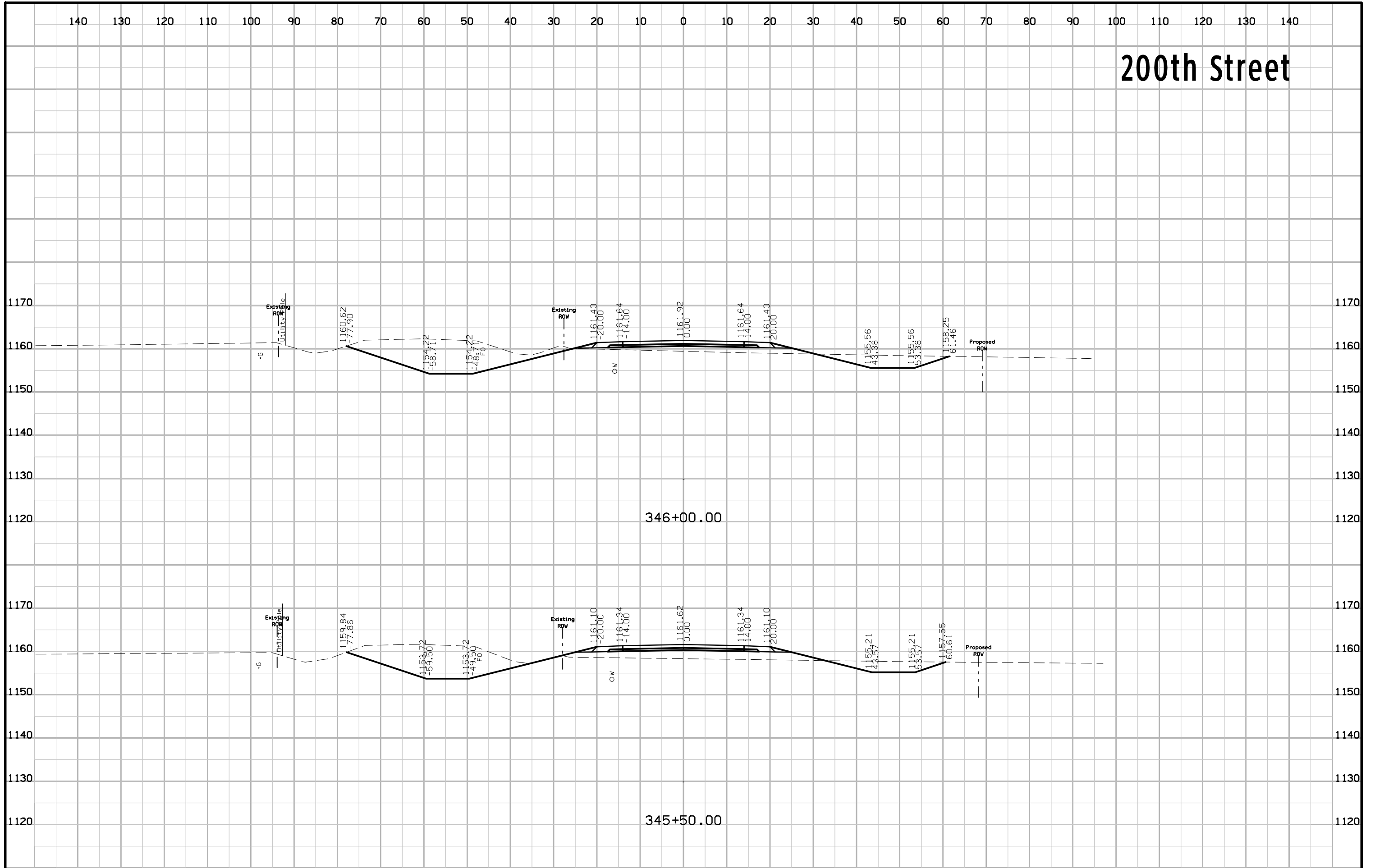

200th Street

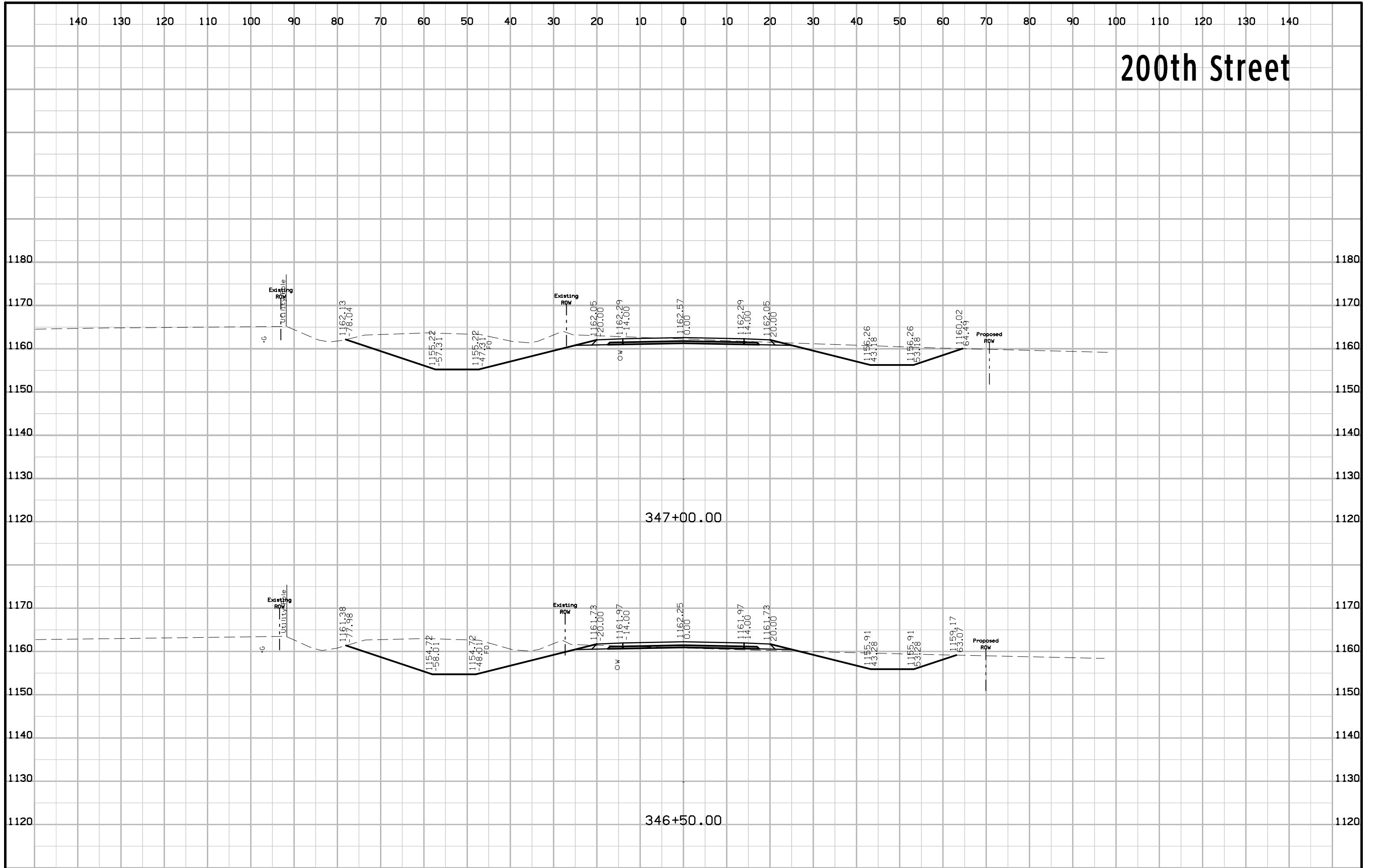

200th Street

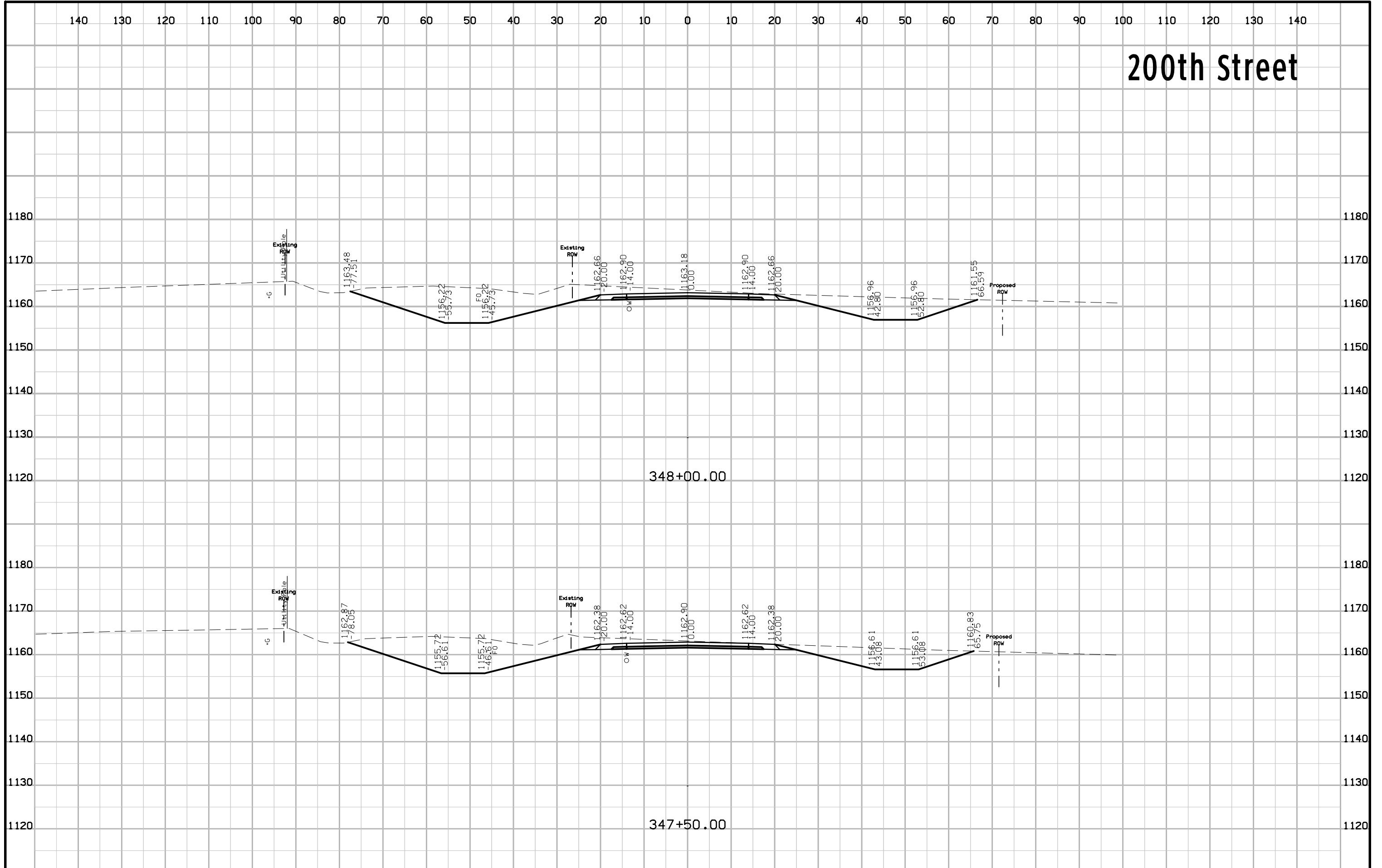

200th Street

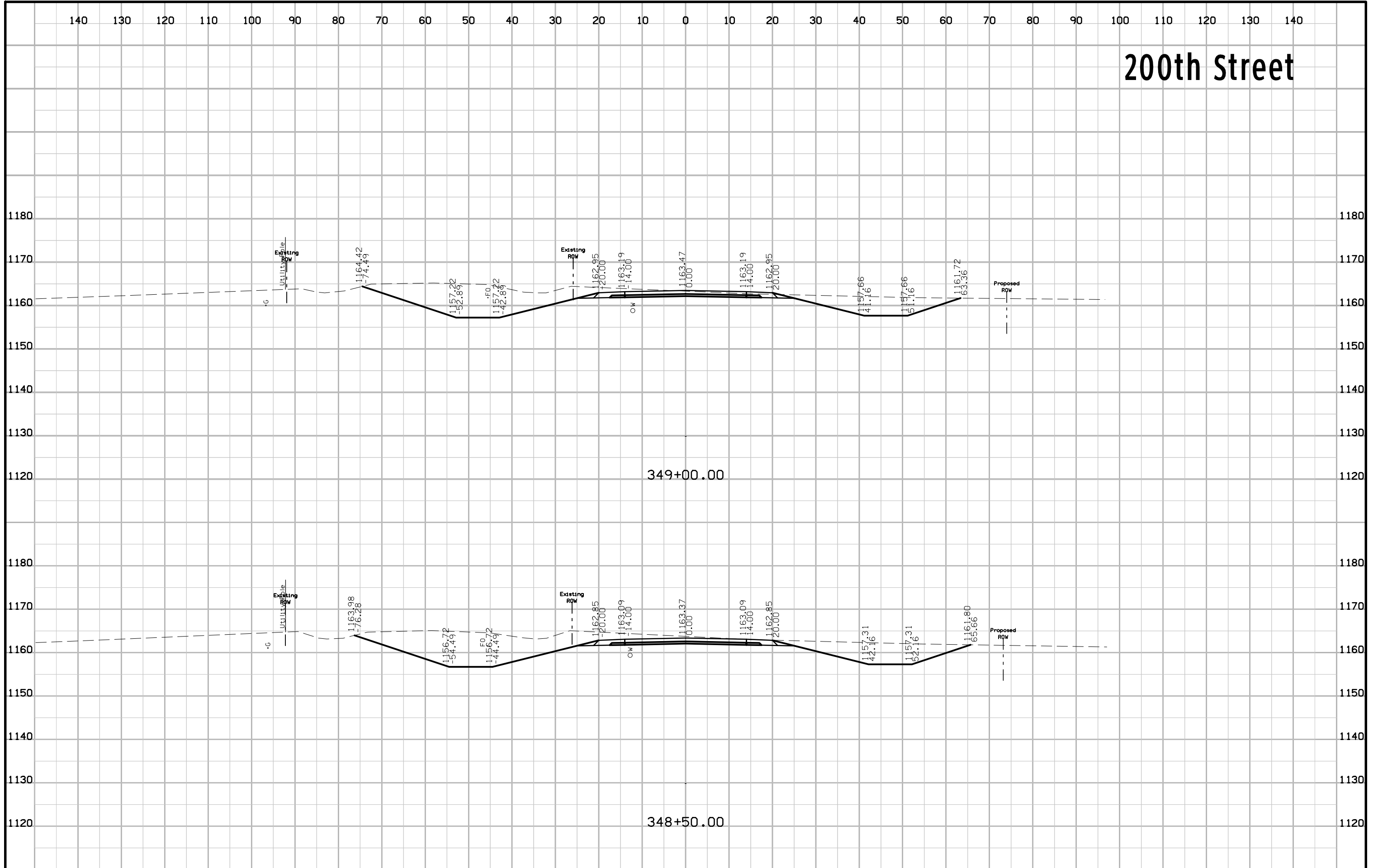

200th Street

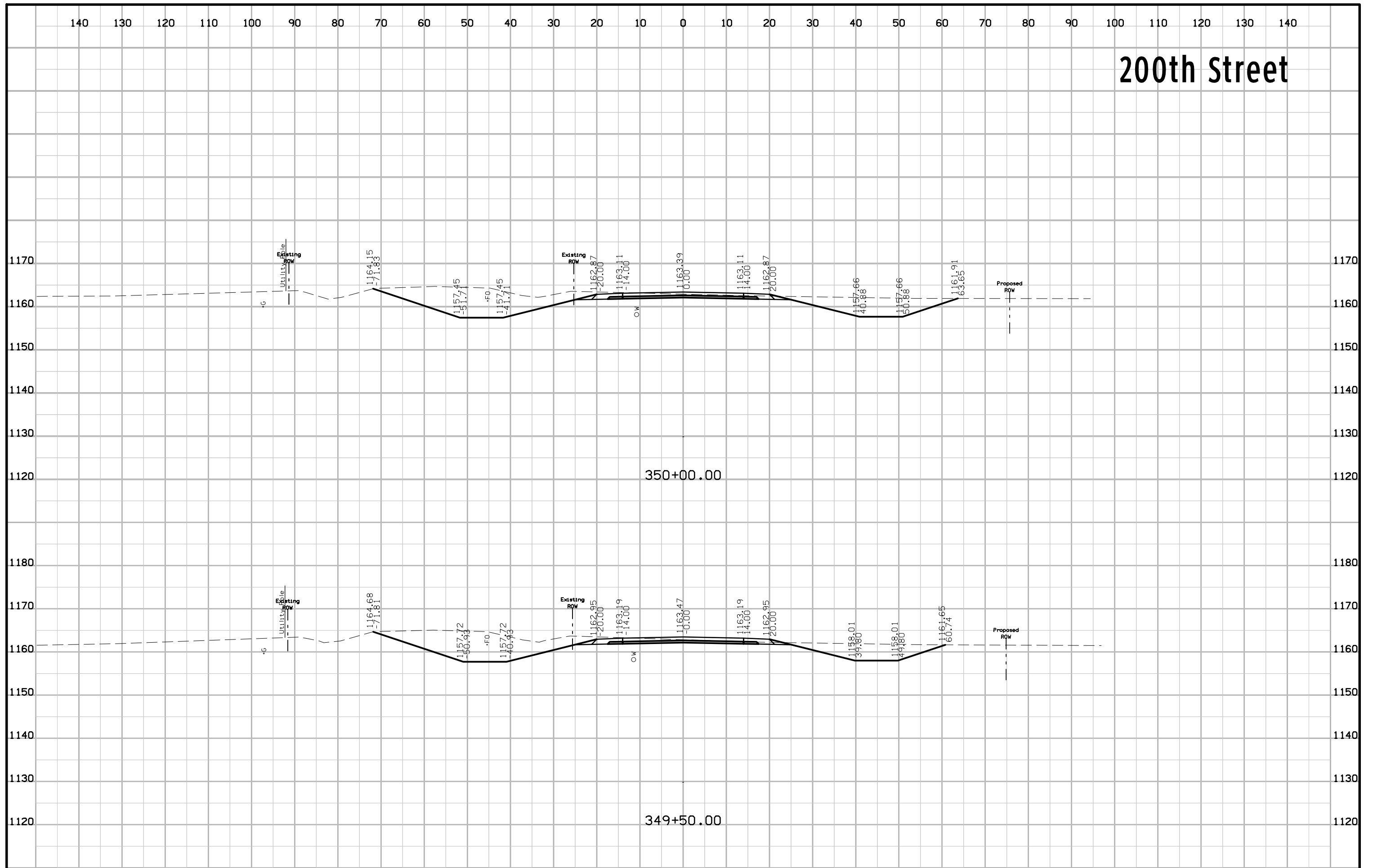

200th Street

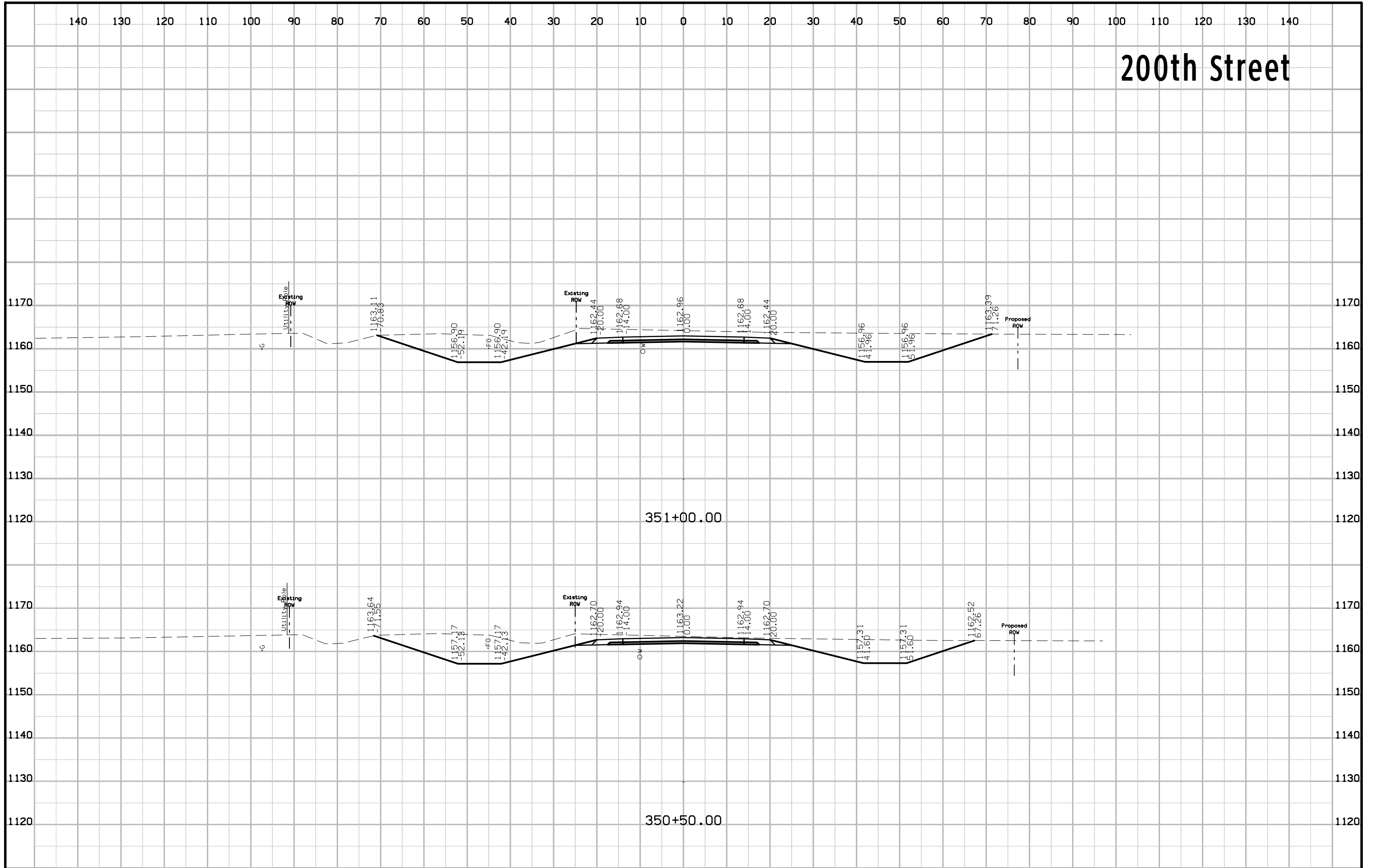

200th Street

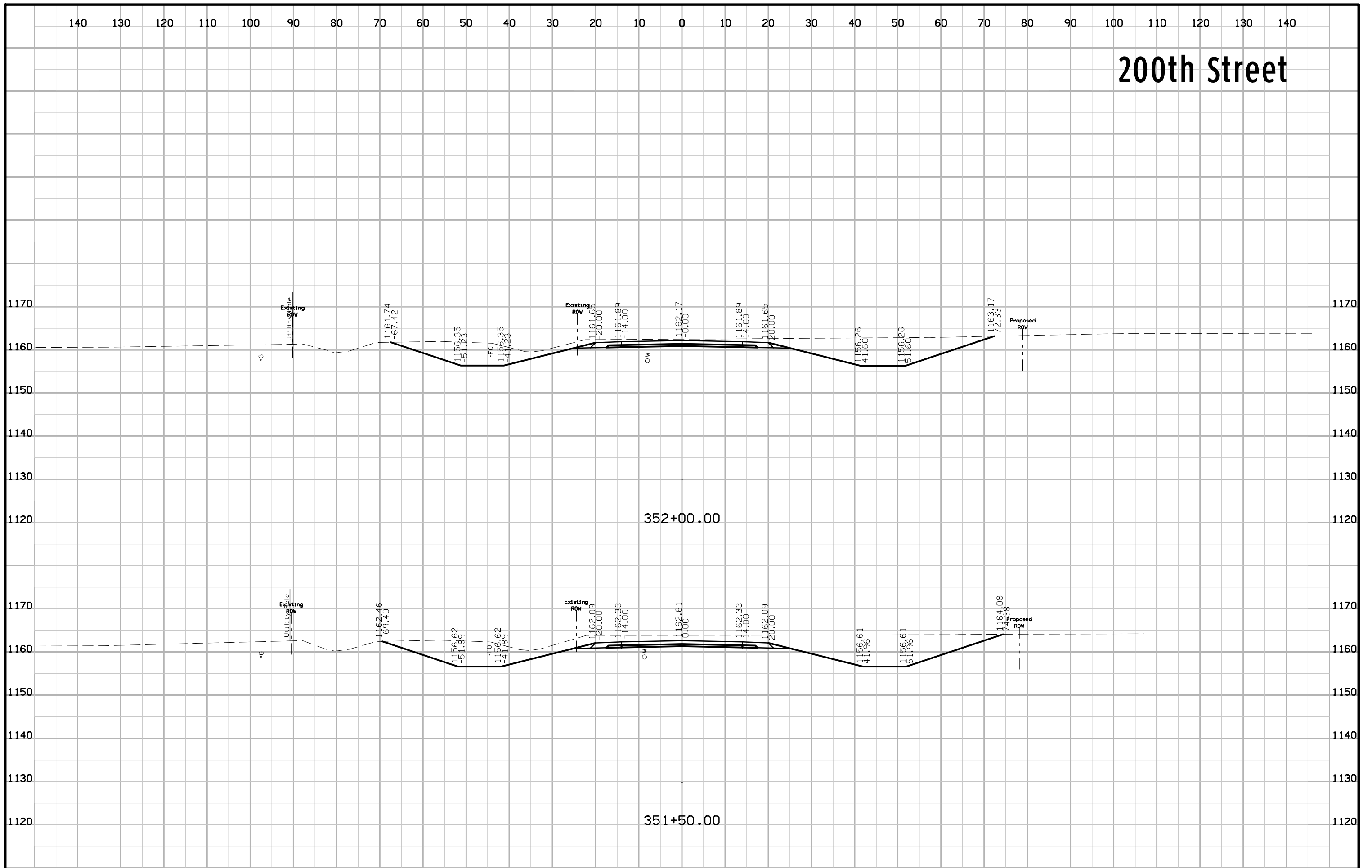

200th Street

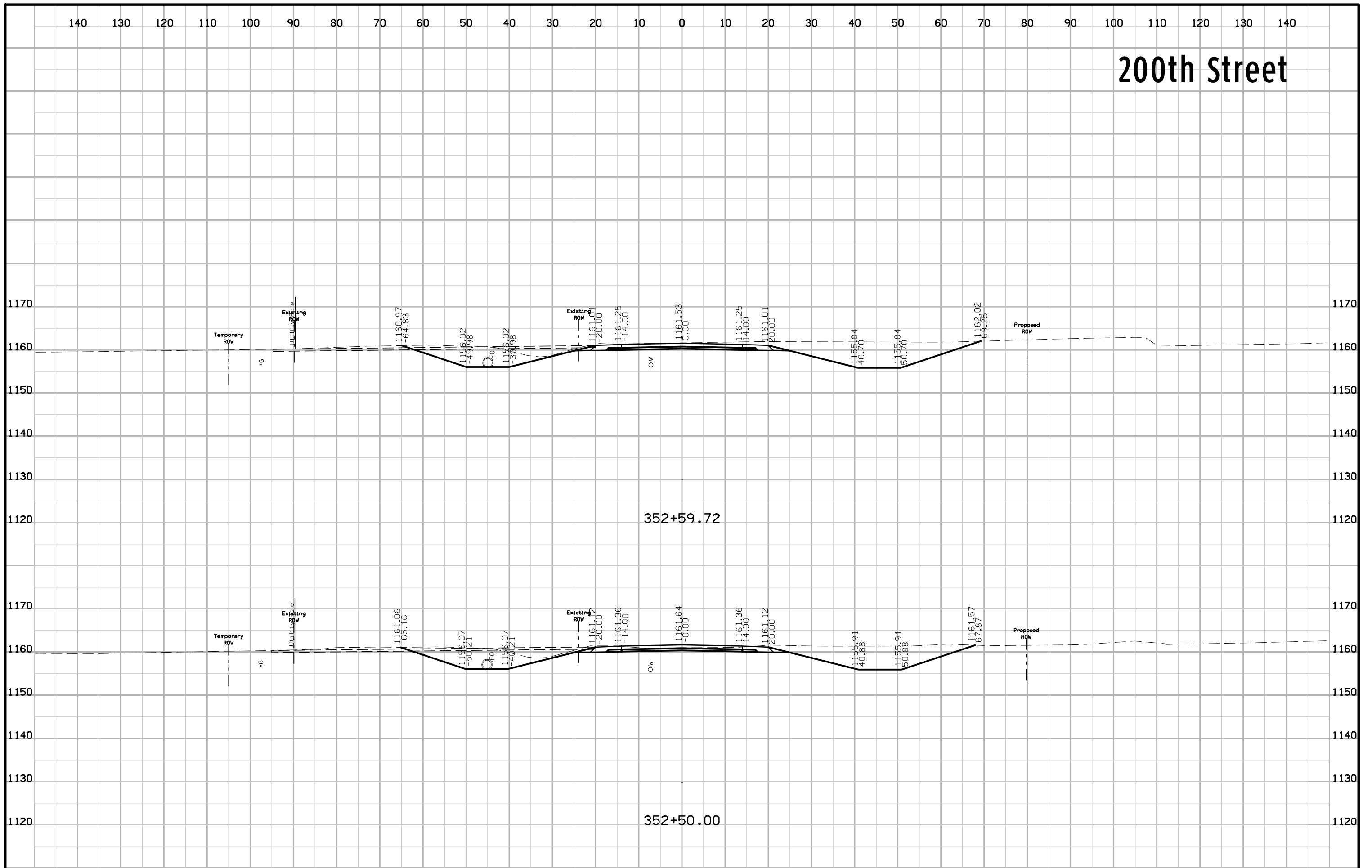

200th Street

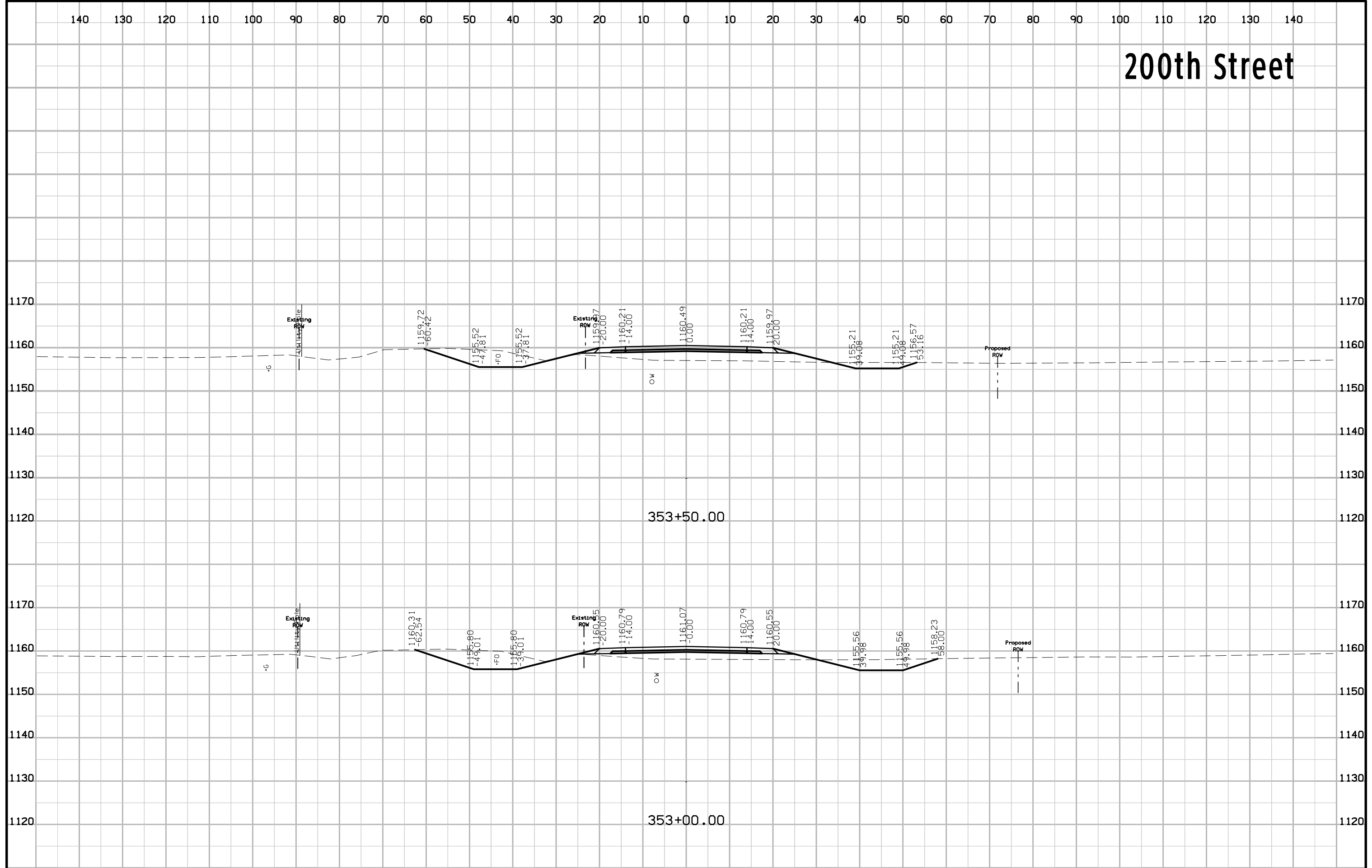

200th Street

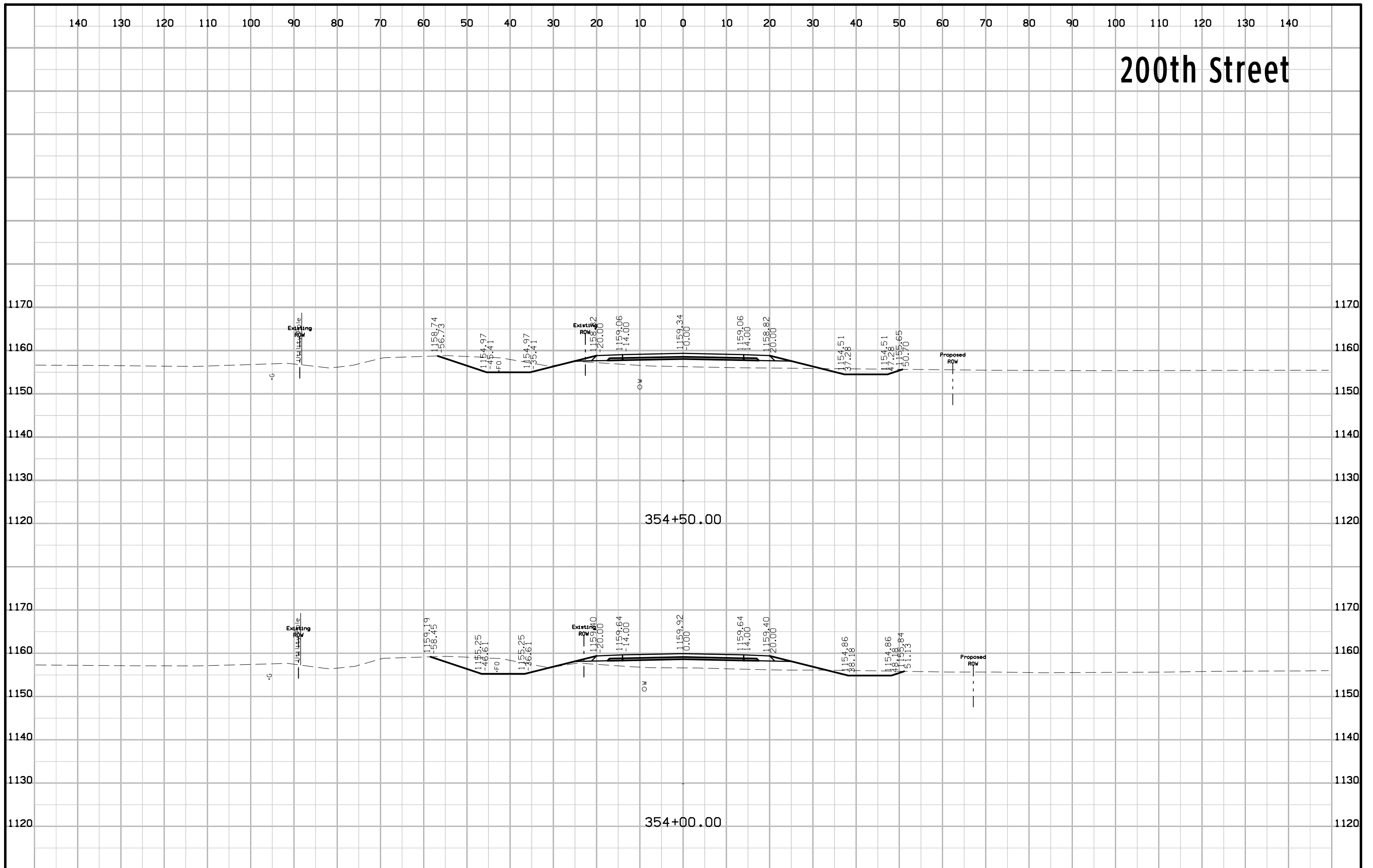

200th Street

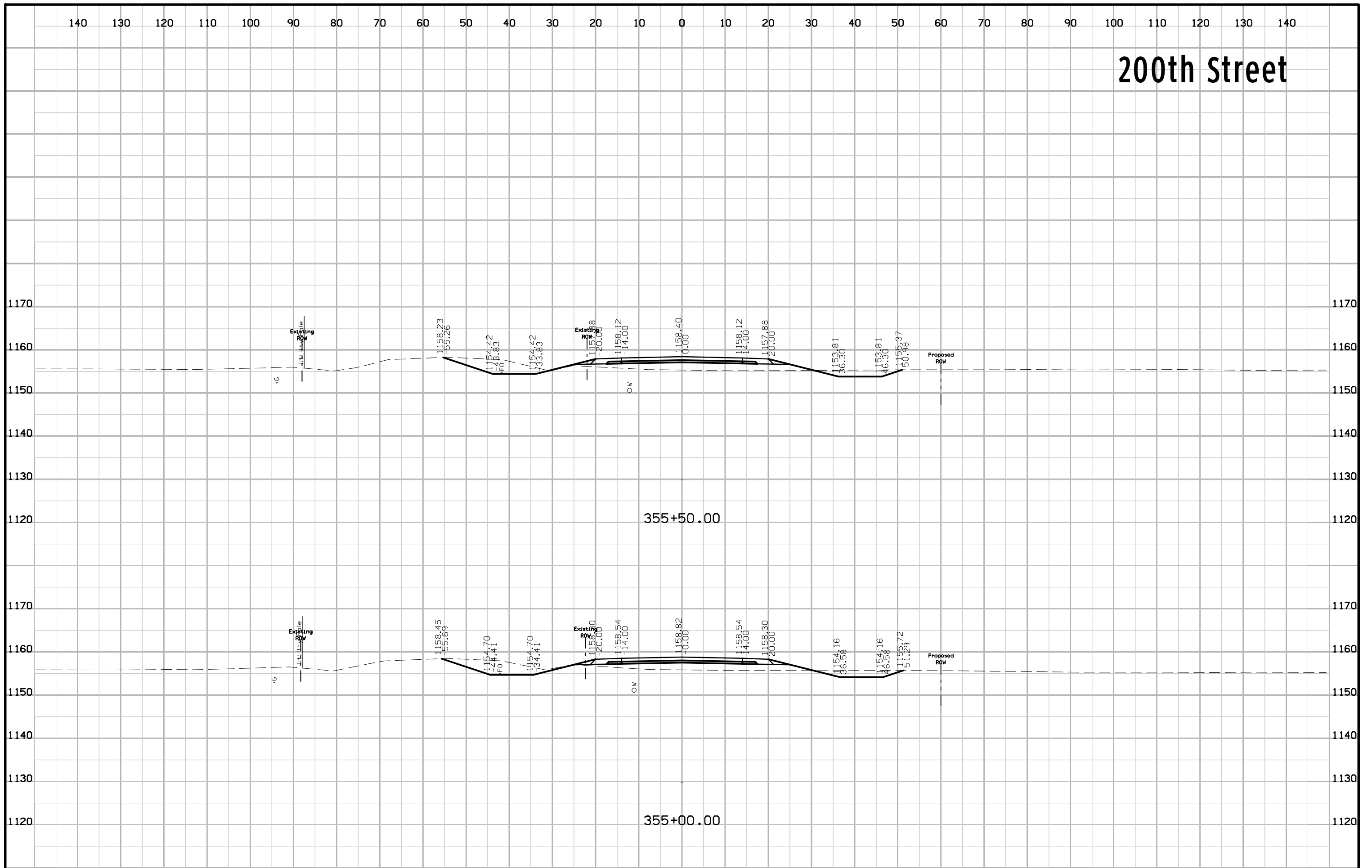

200th Street

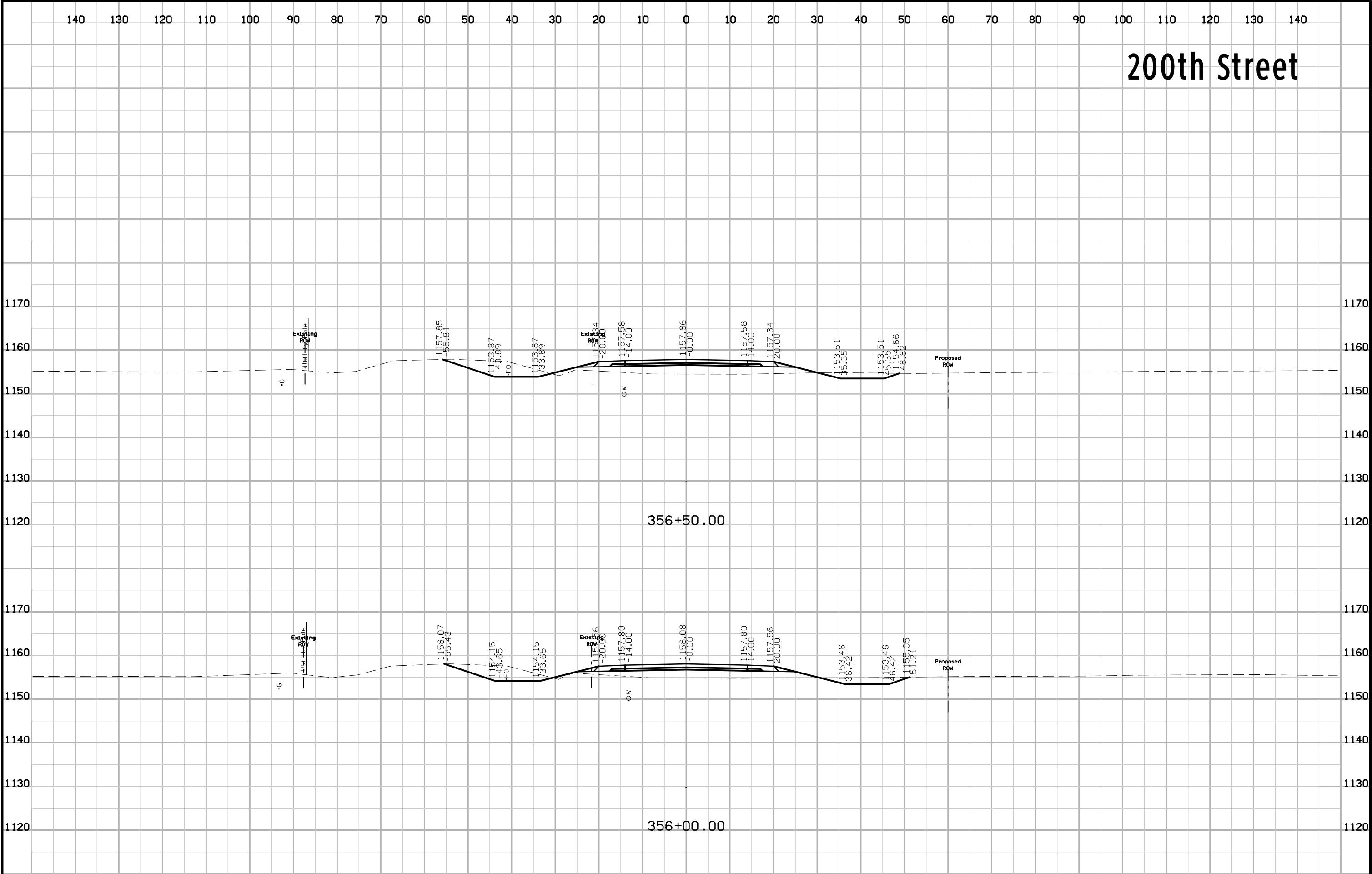

200th Street

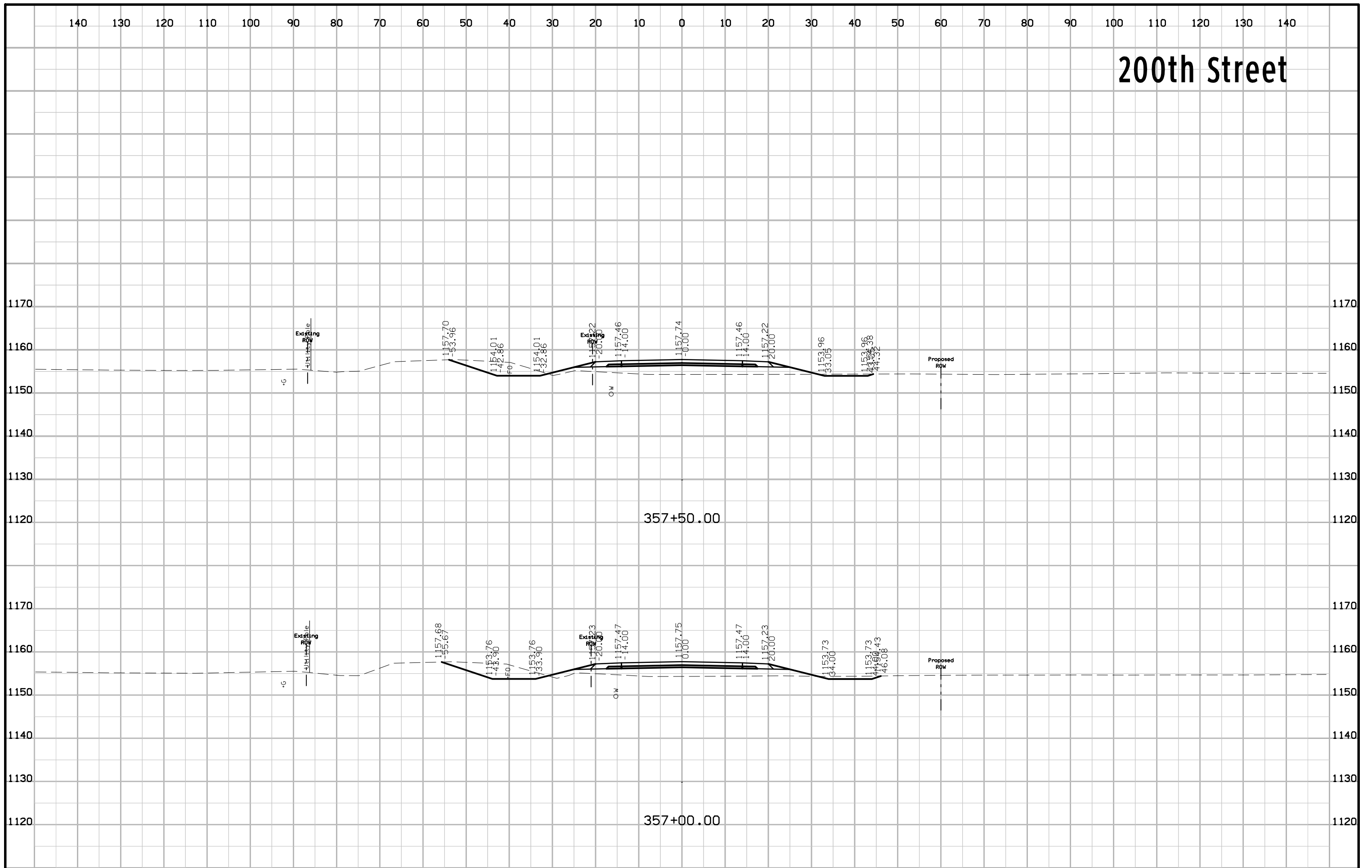

200th Street

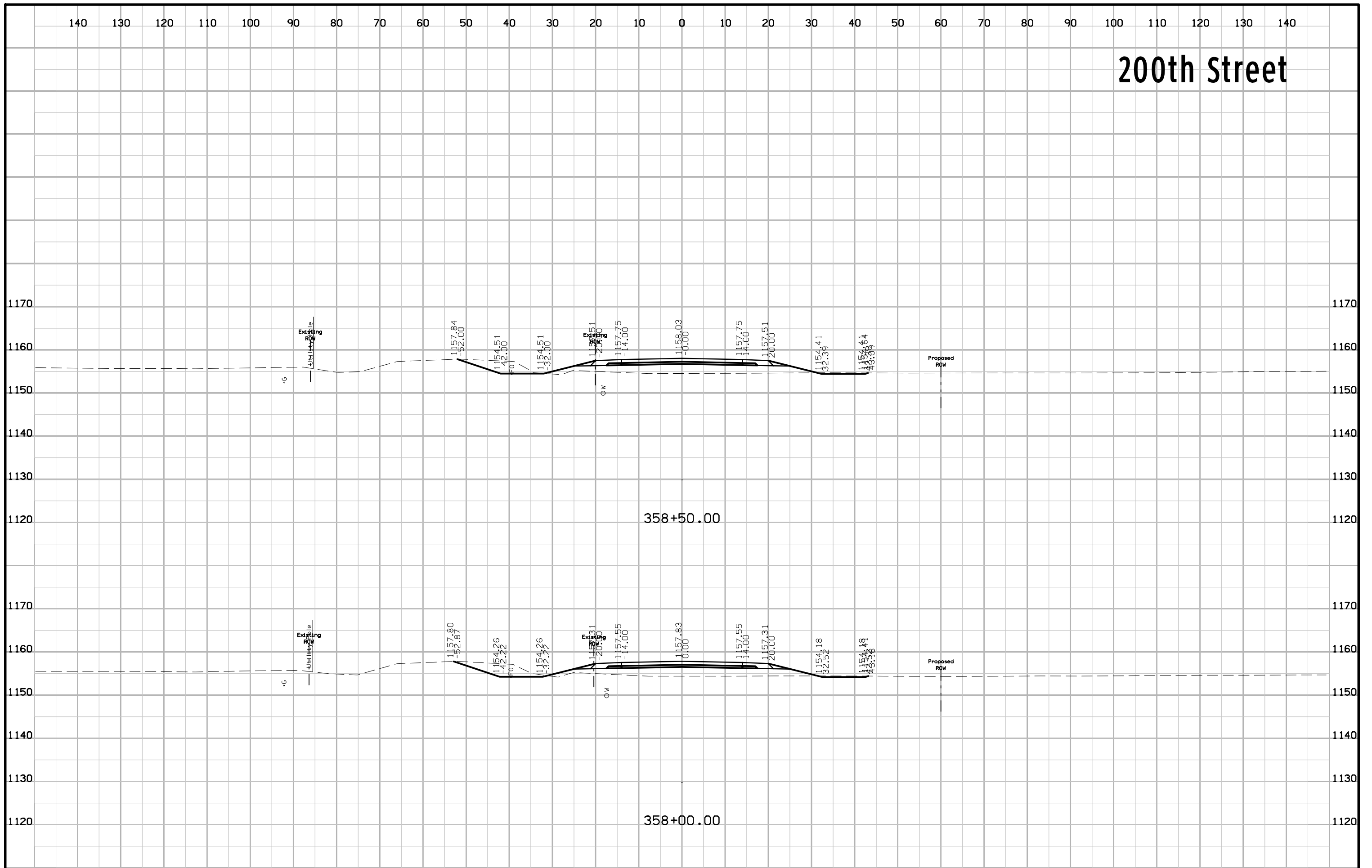

200th Street

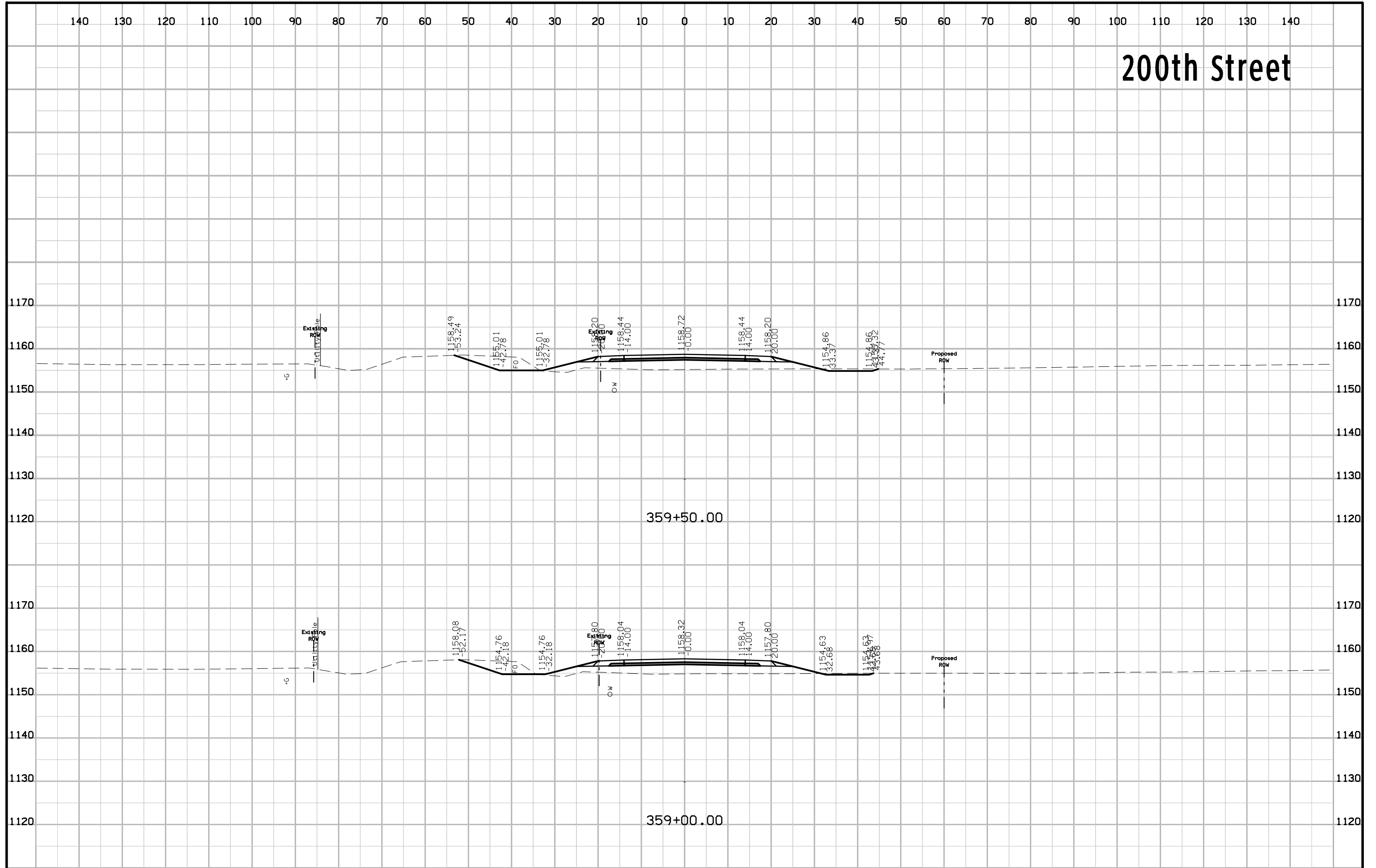

200th Street

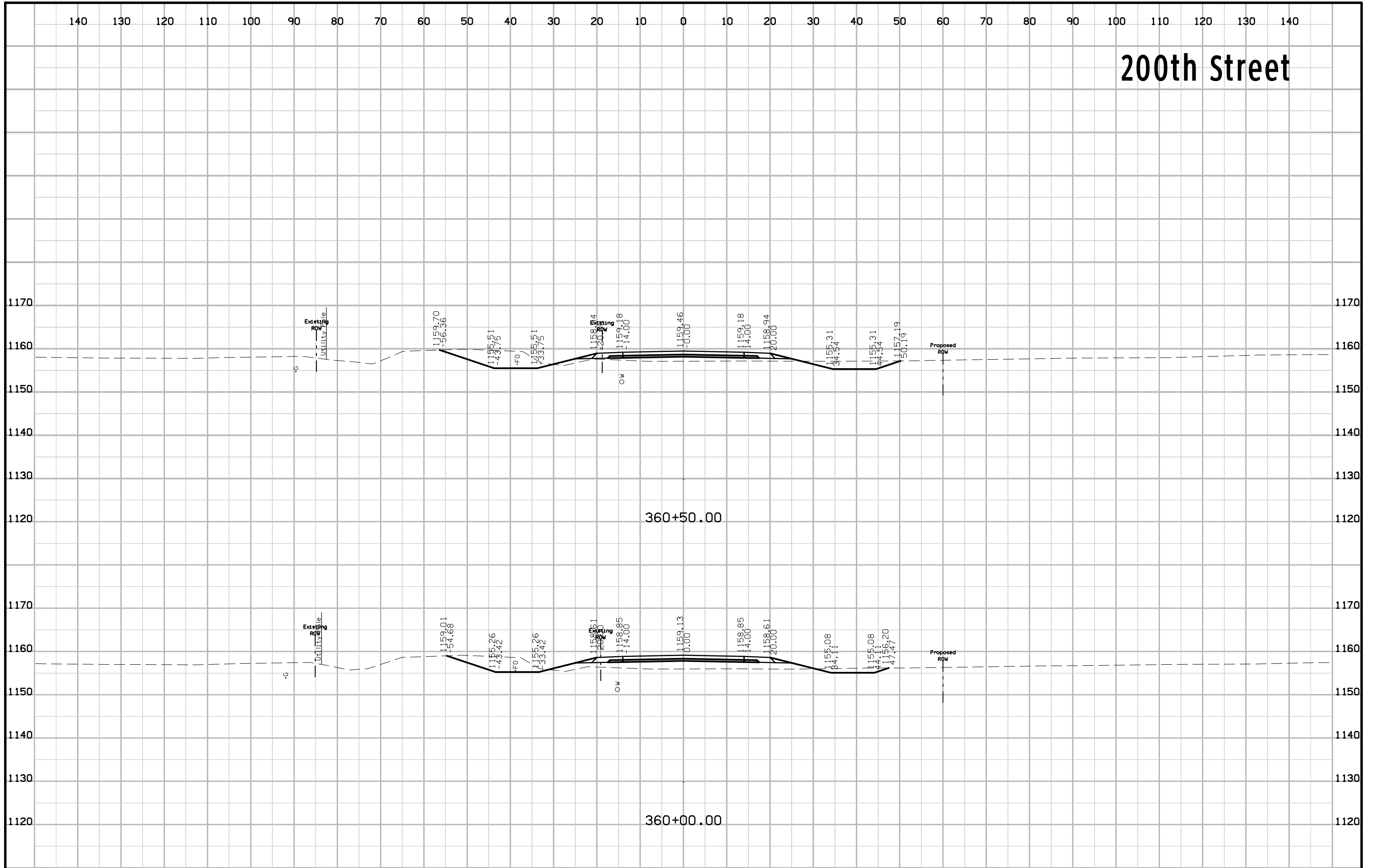

200th Street

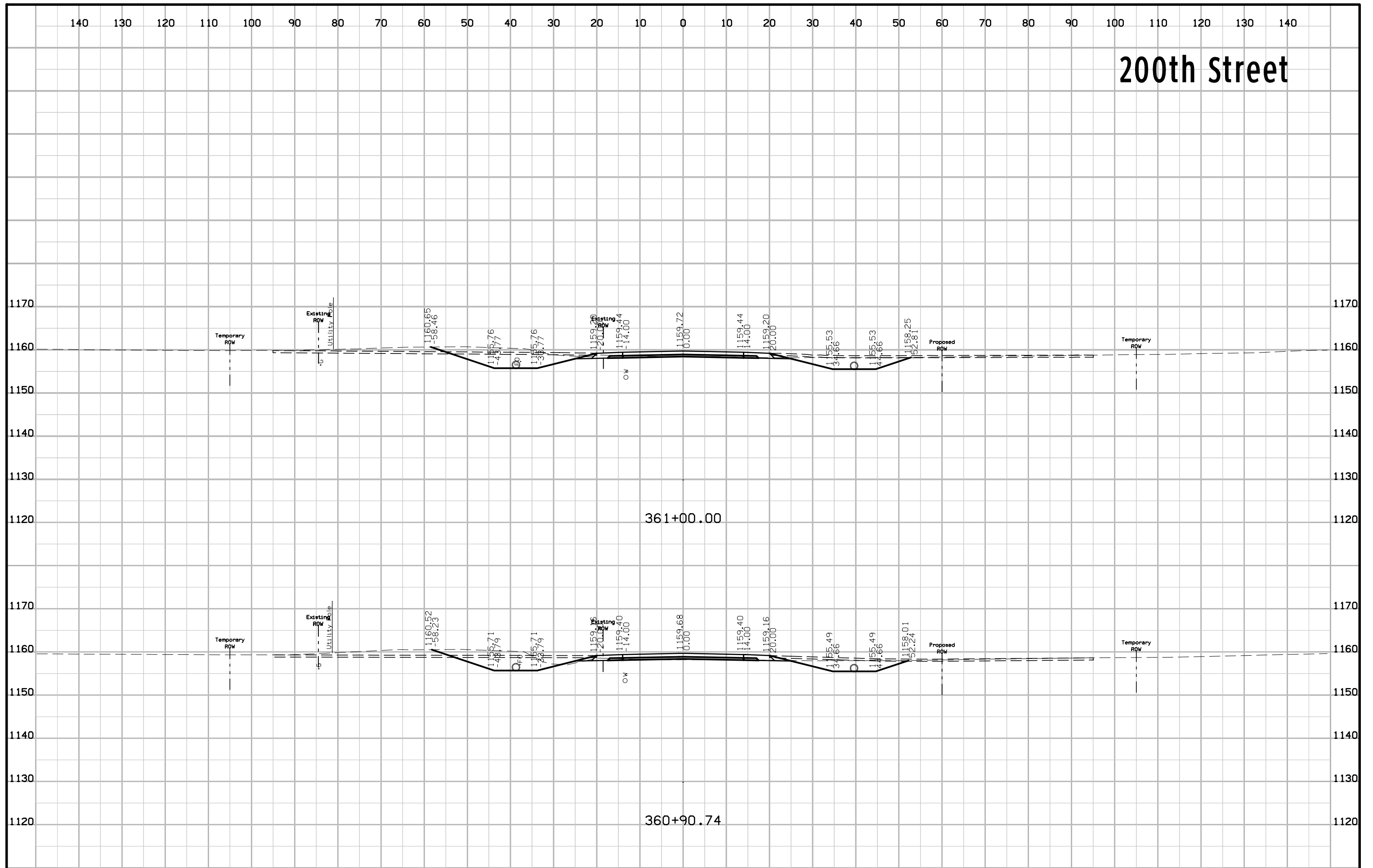

200th Street

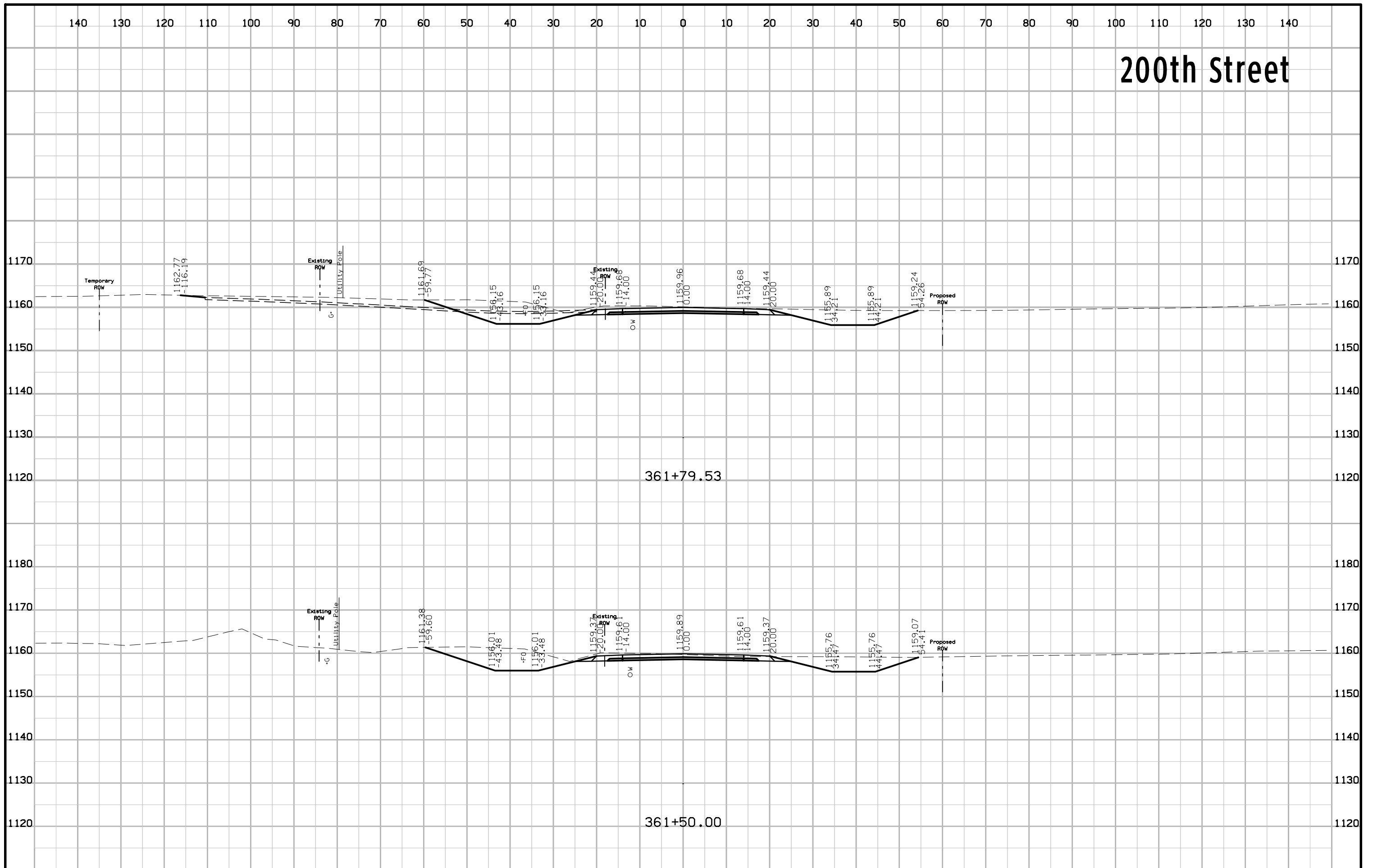

200th Street

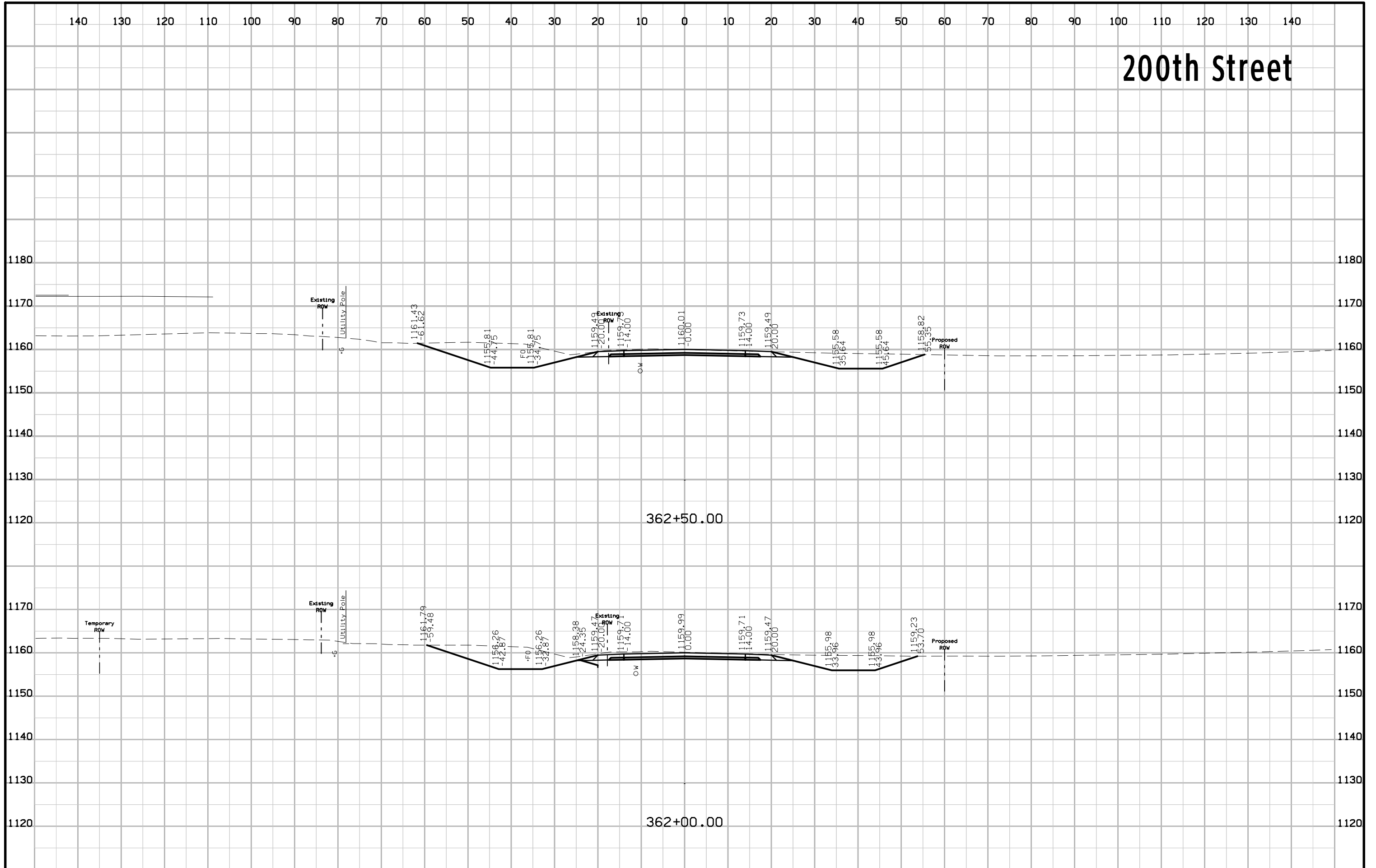

200th Street

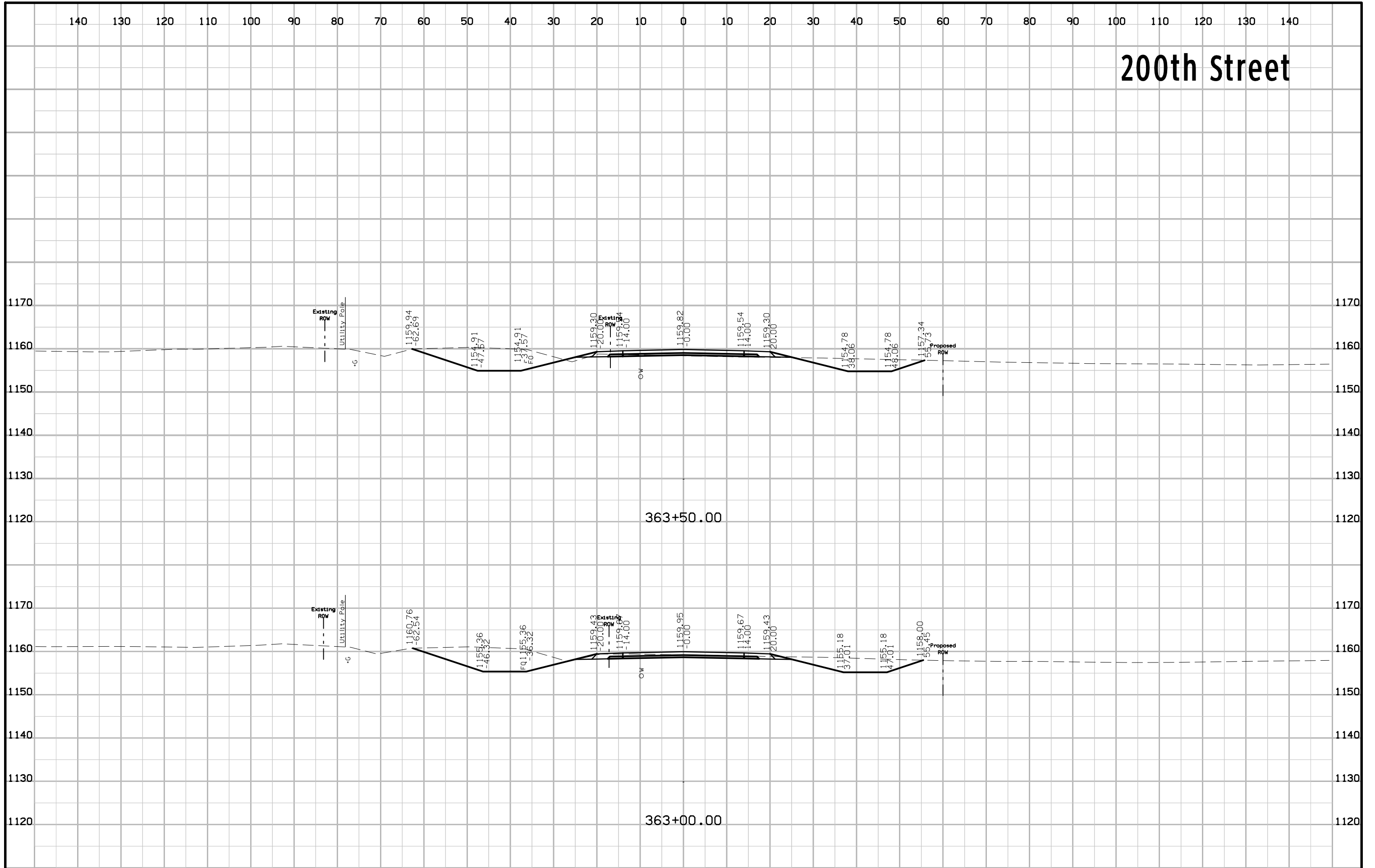

200th Street

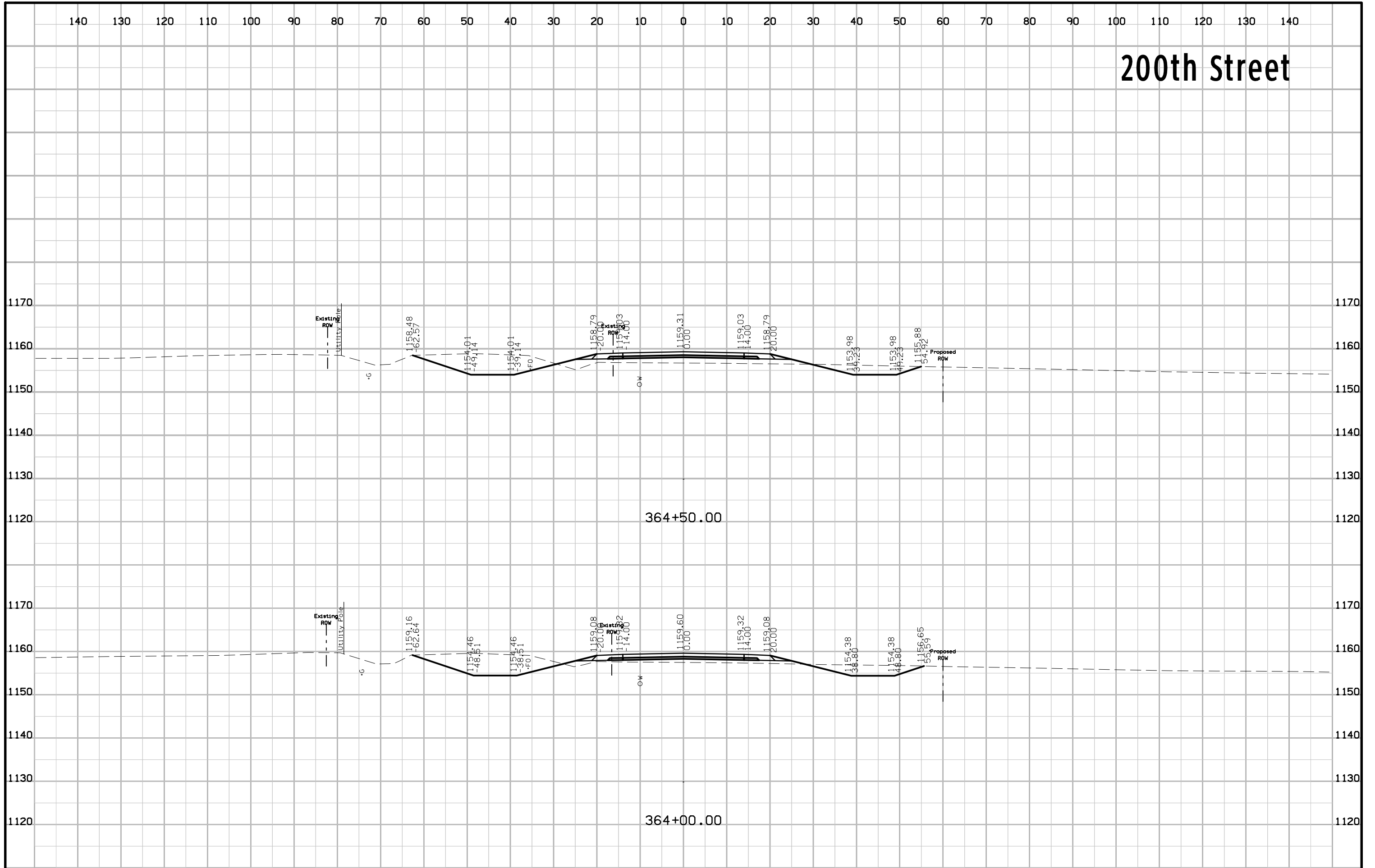

200th Street

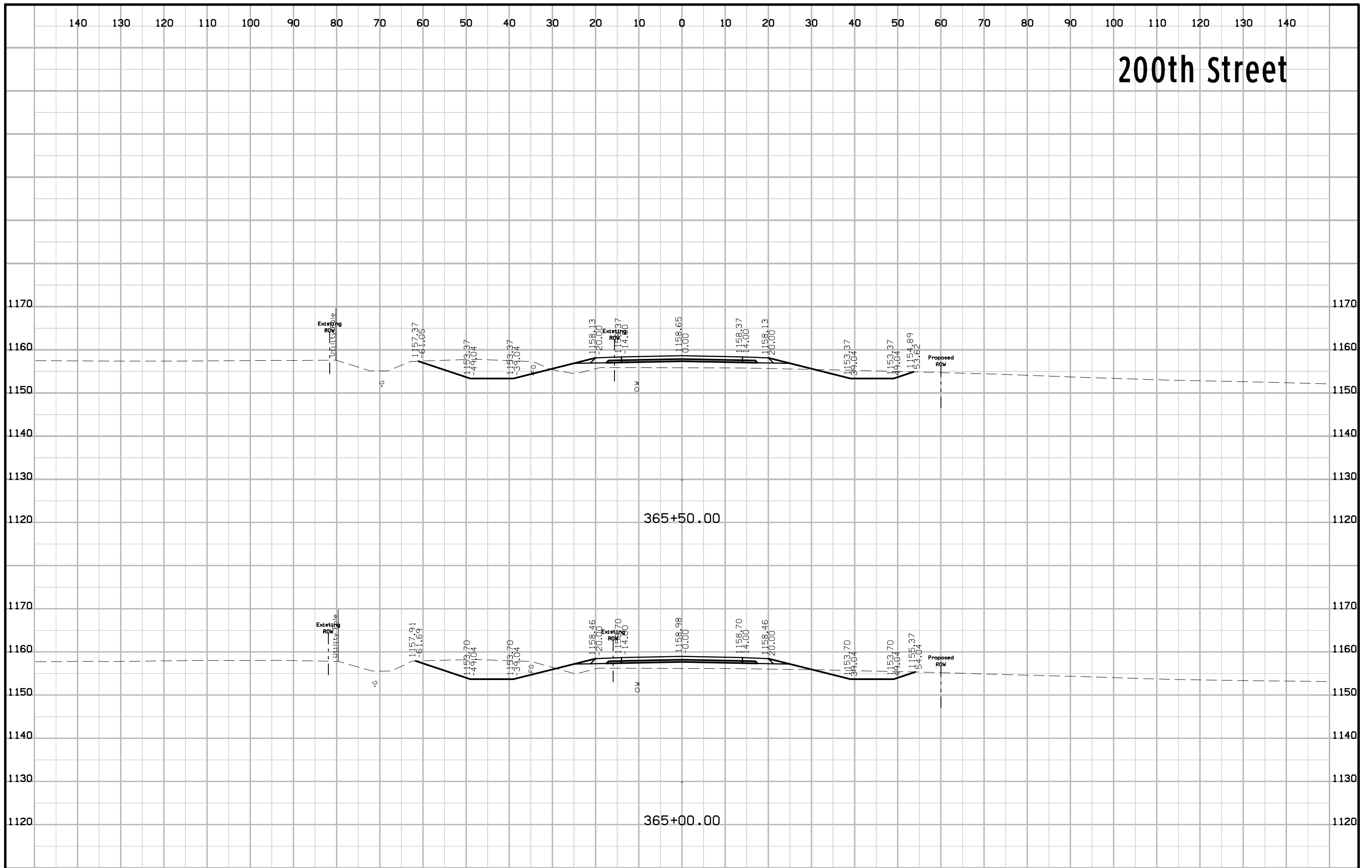

200th Street

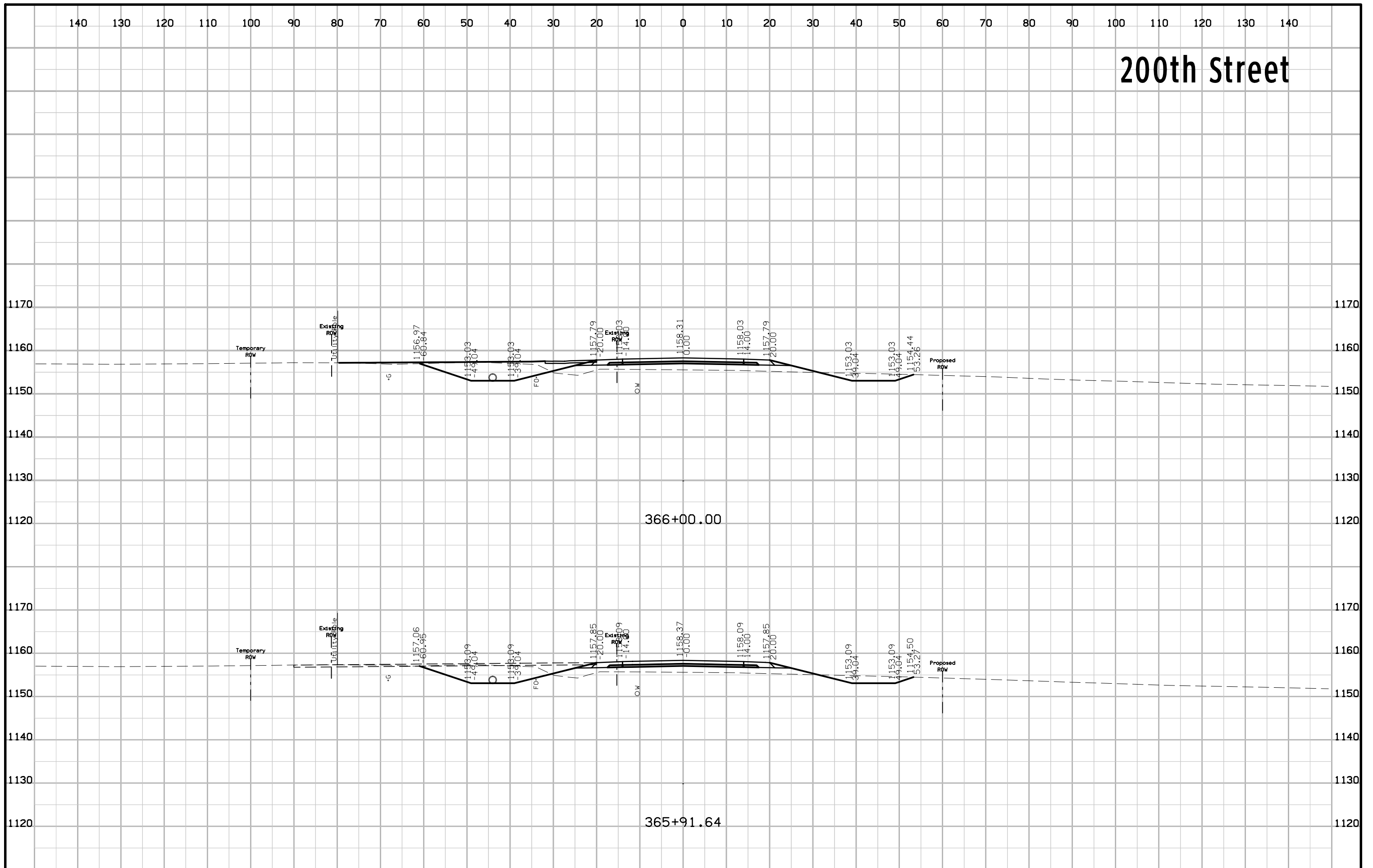

200th Street

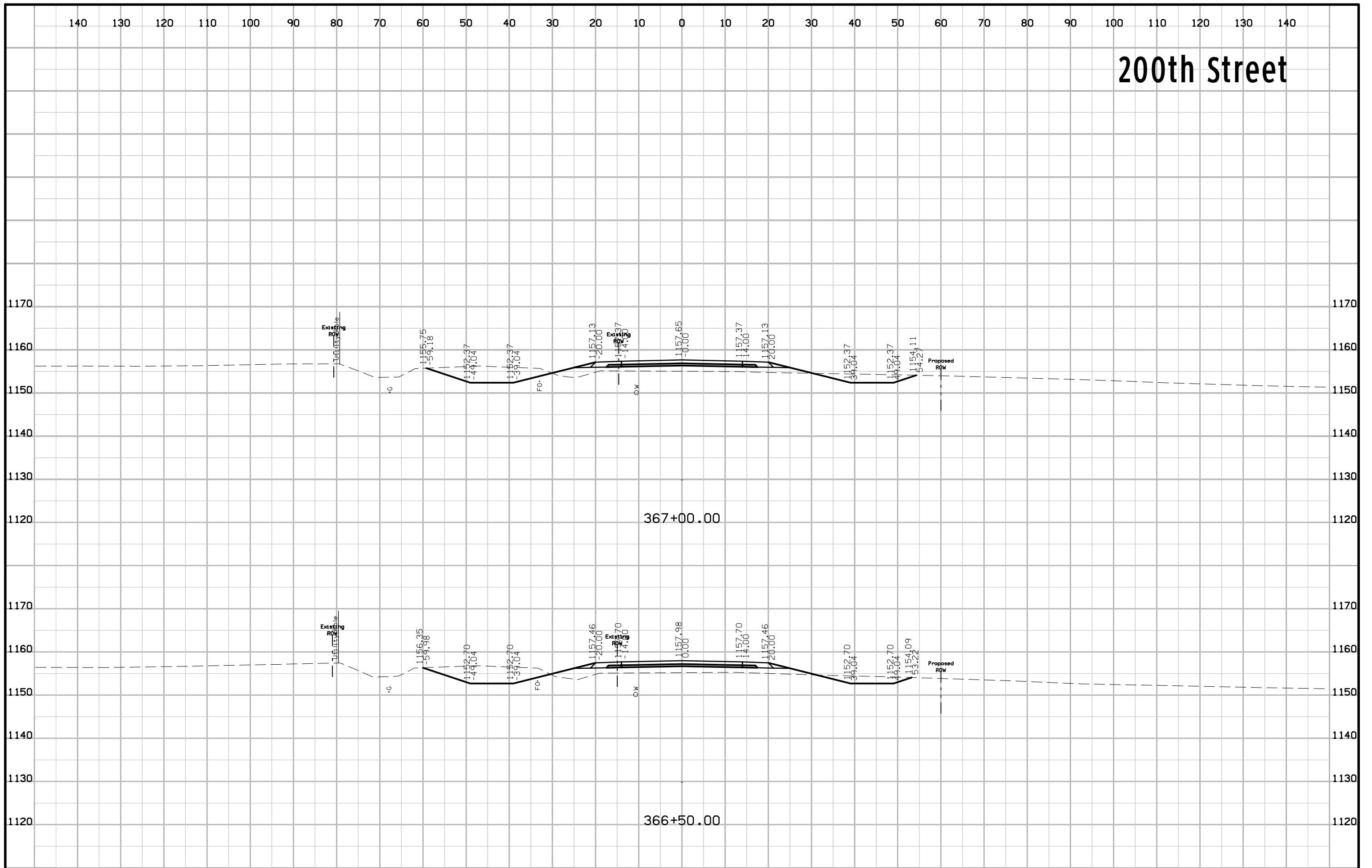

200th Street

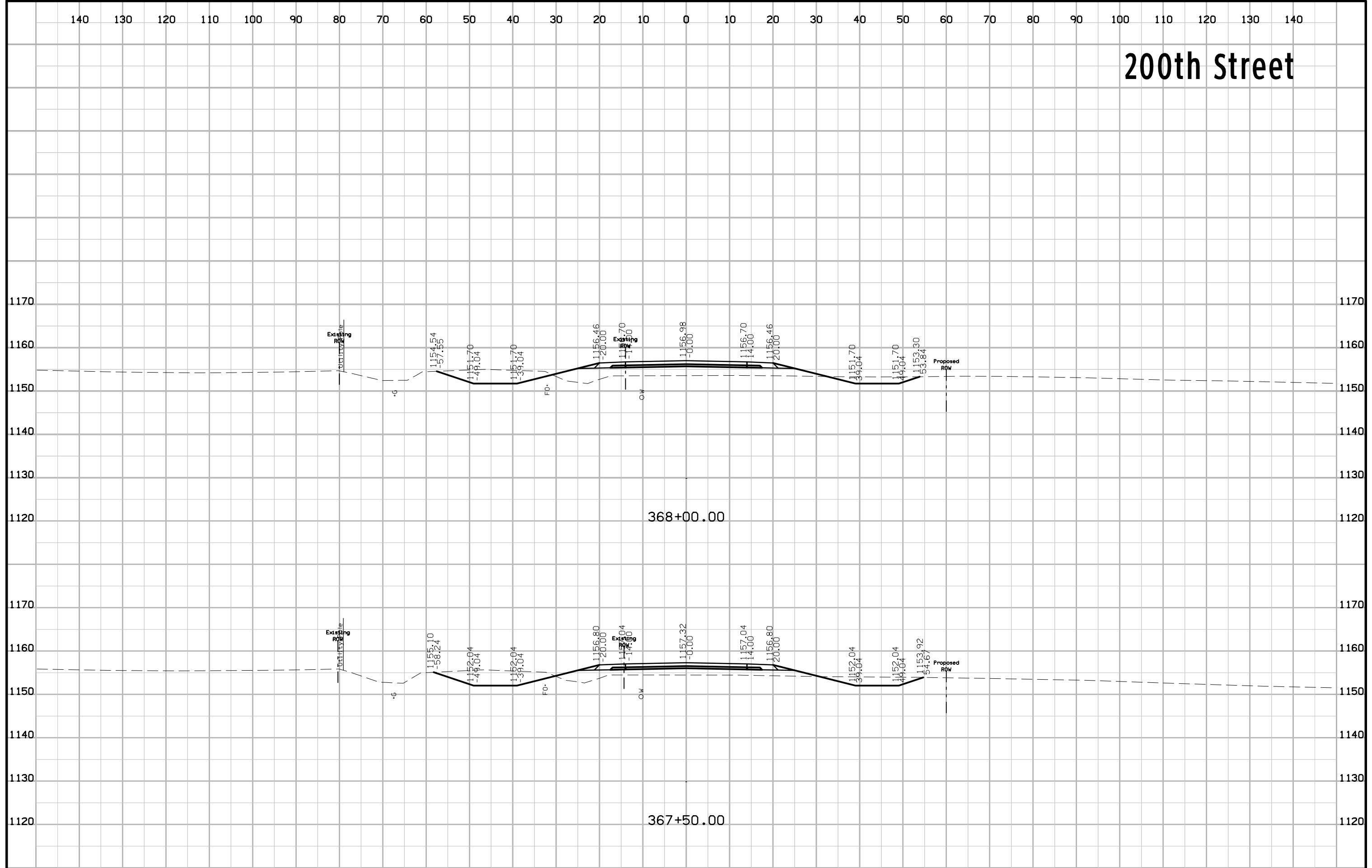

200th Street

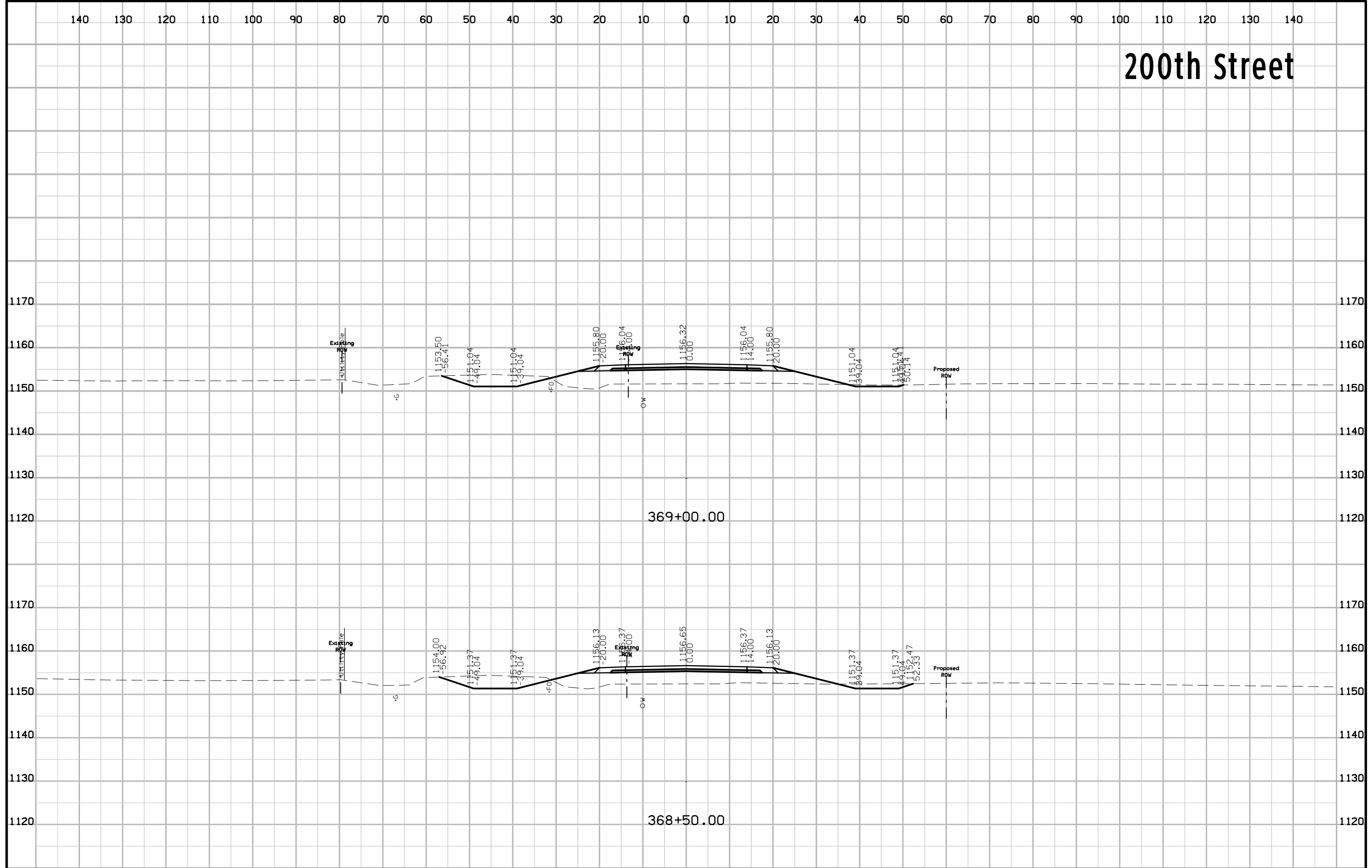

200th Street

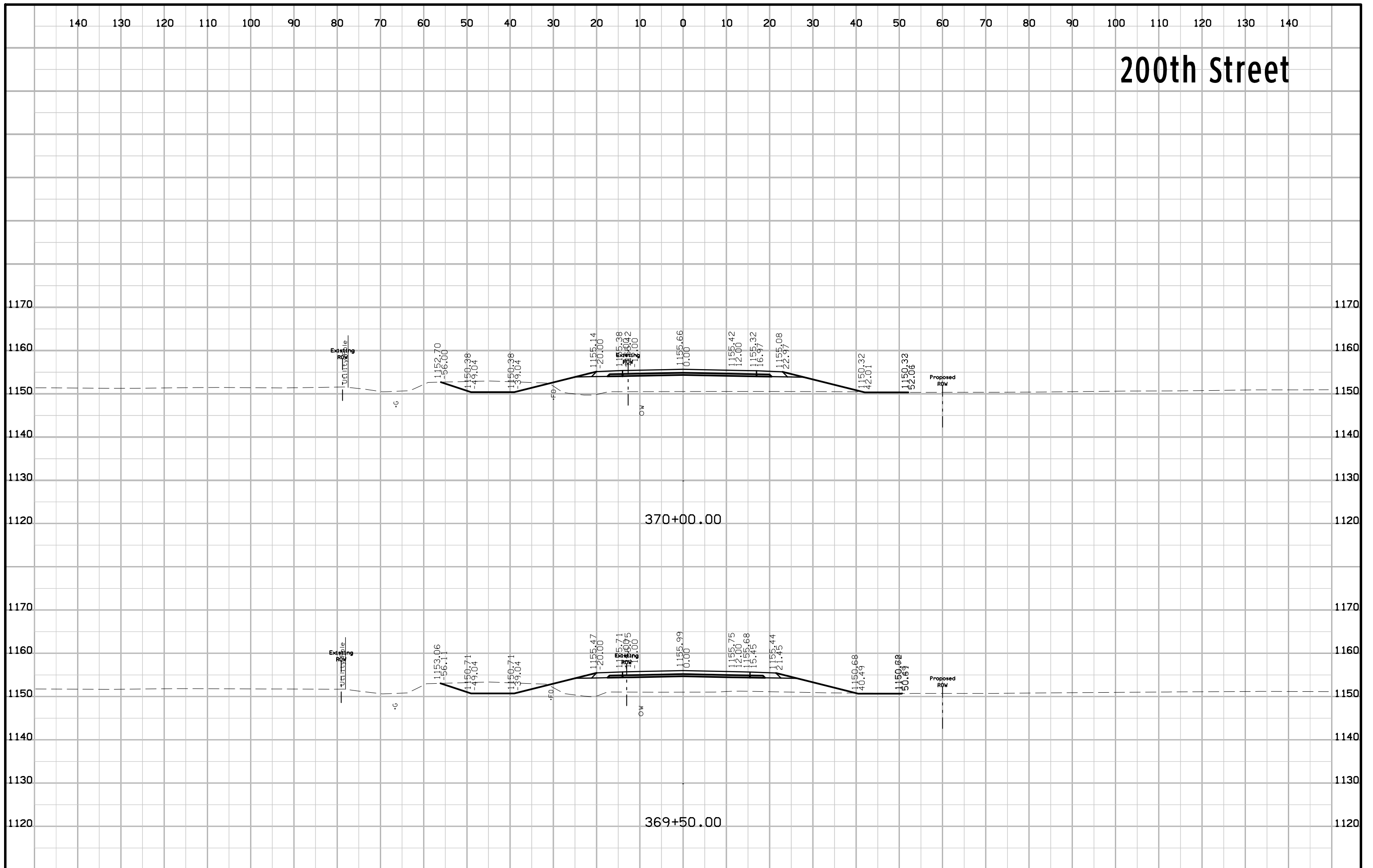

200th Street

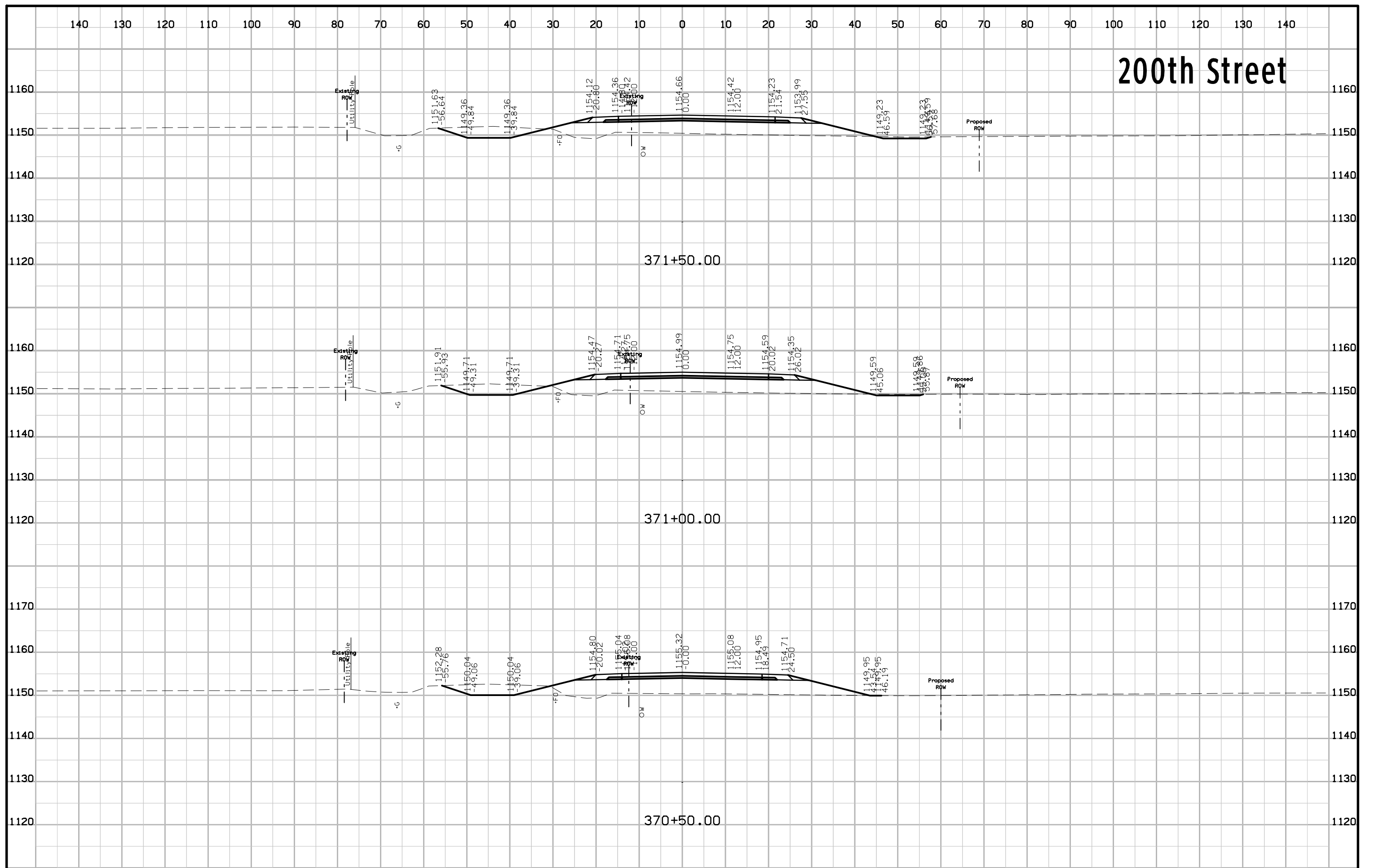

200th Street

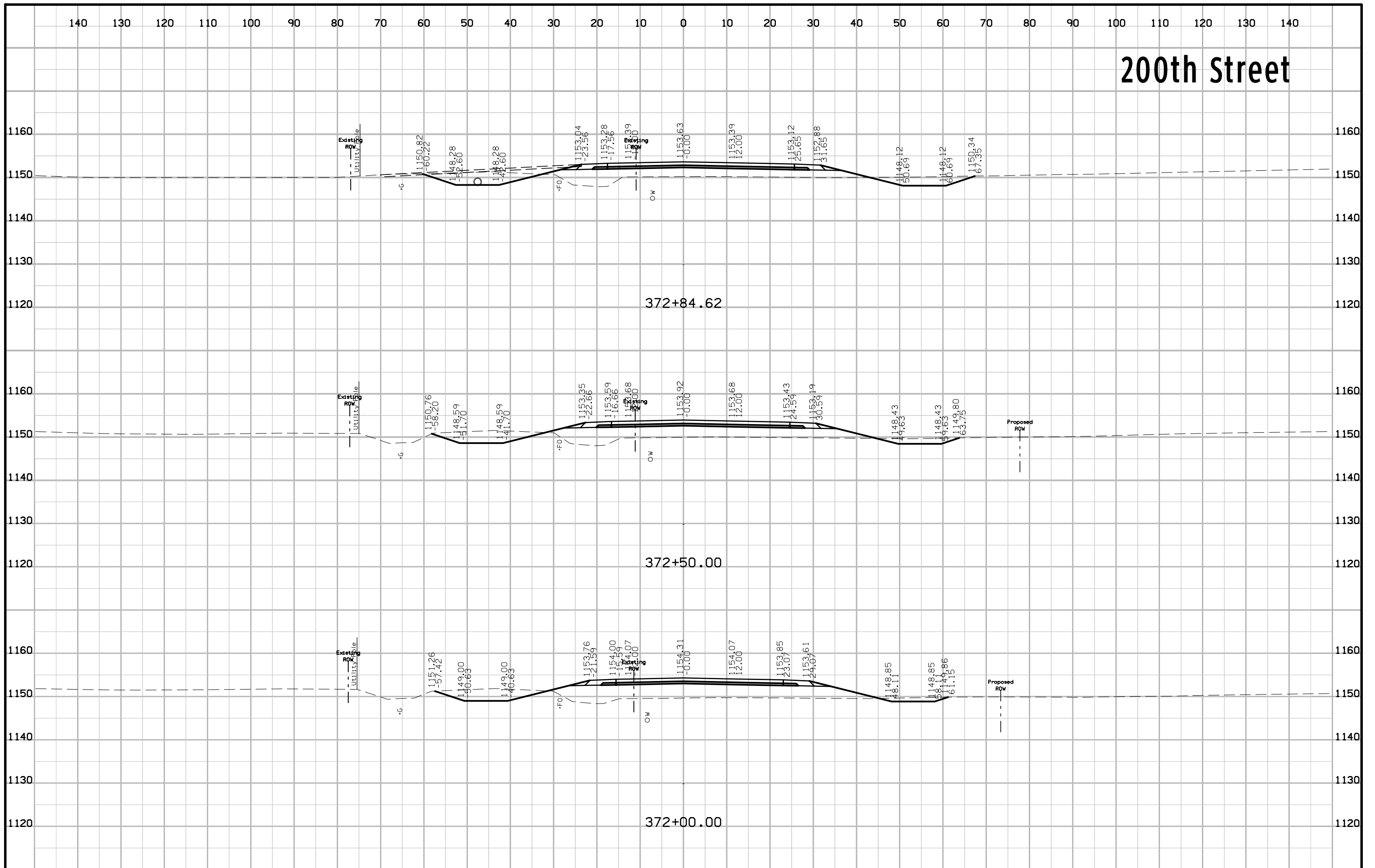

200th Street

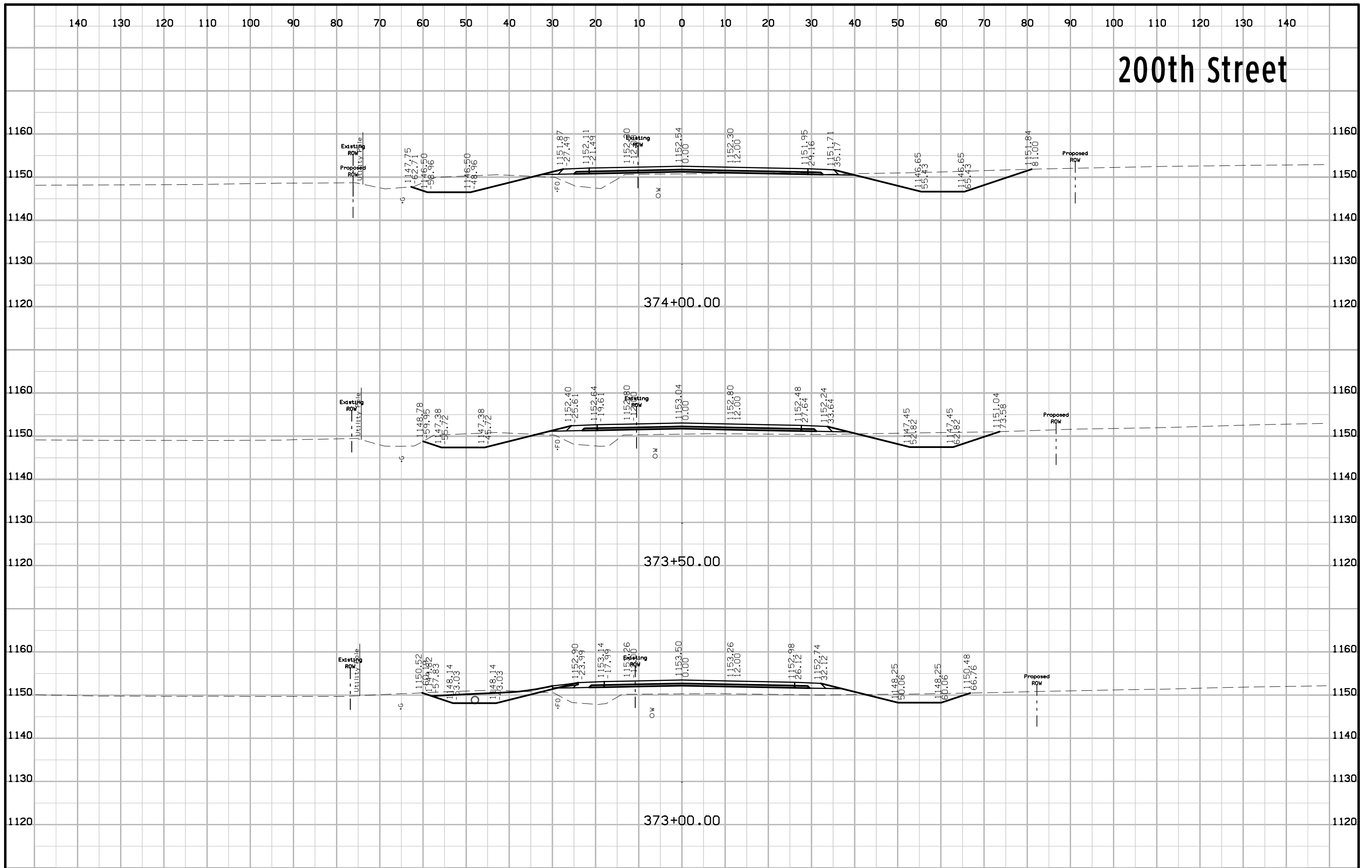

200th Street

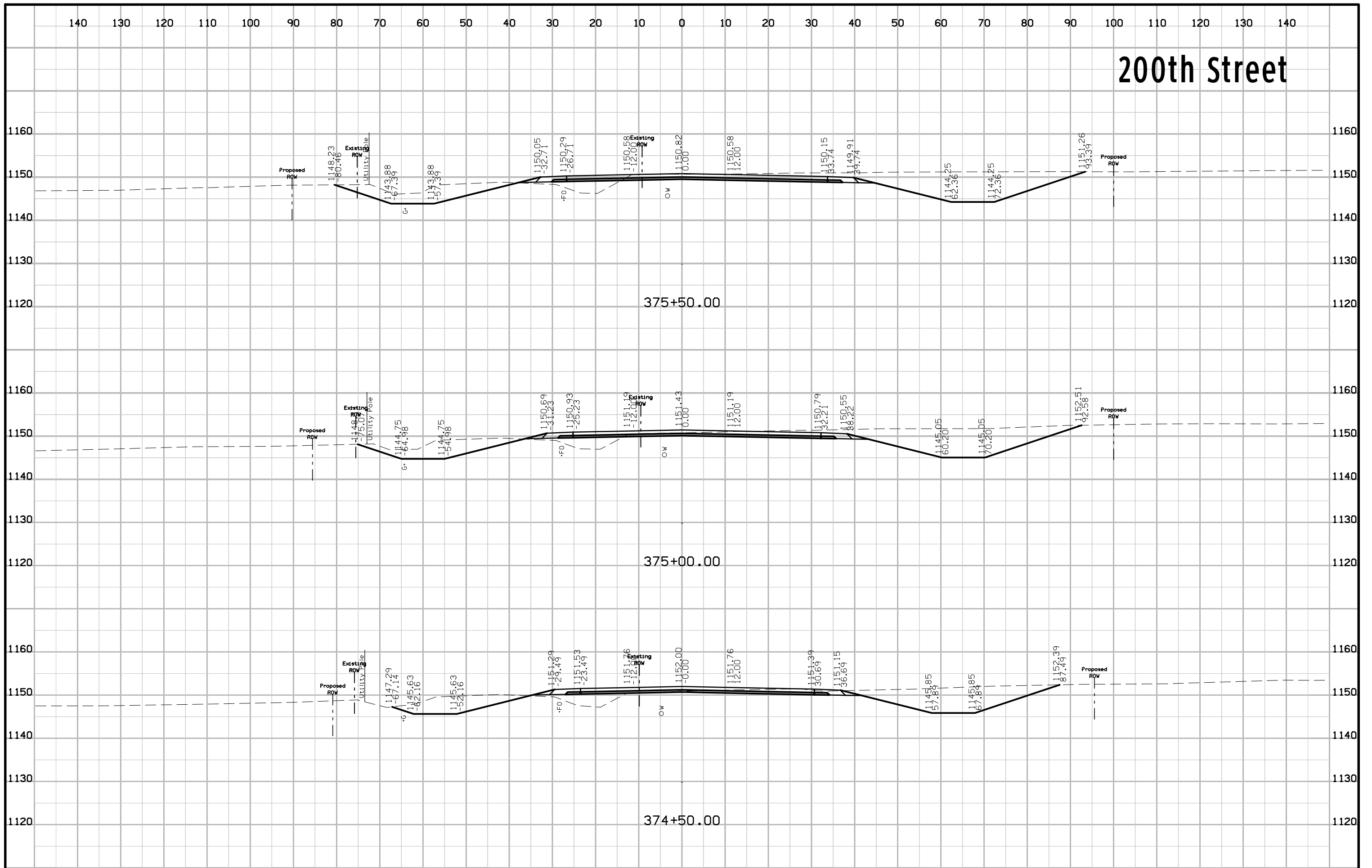

200th Street

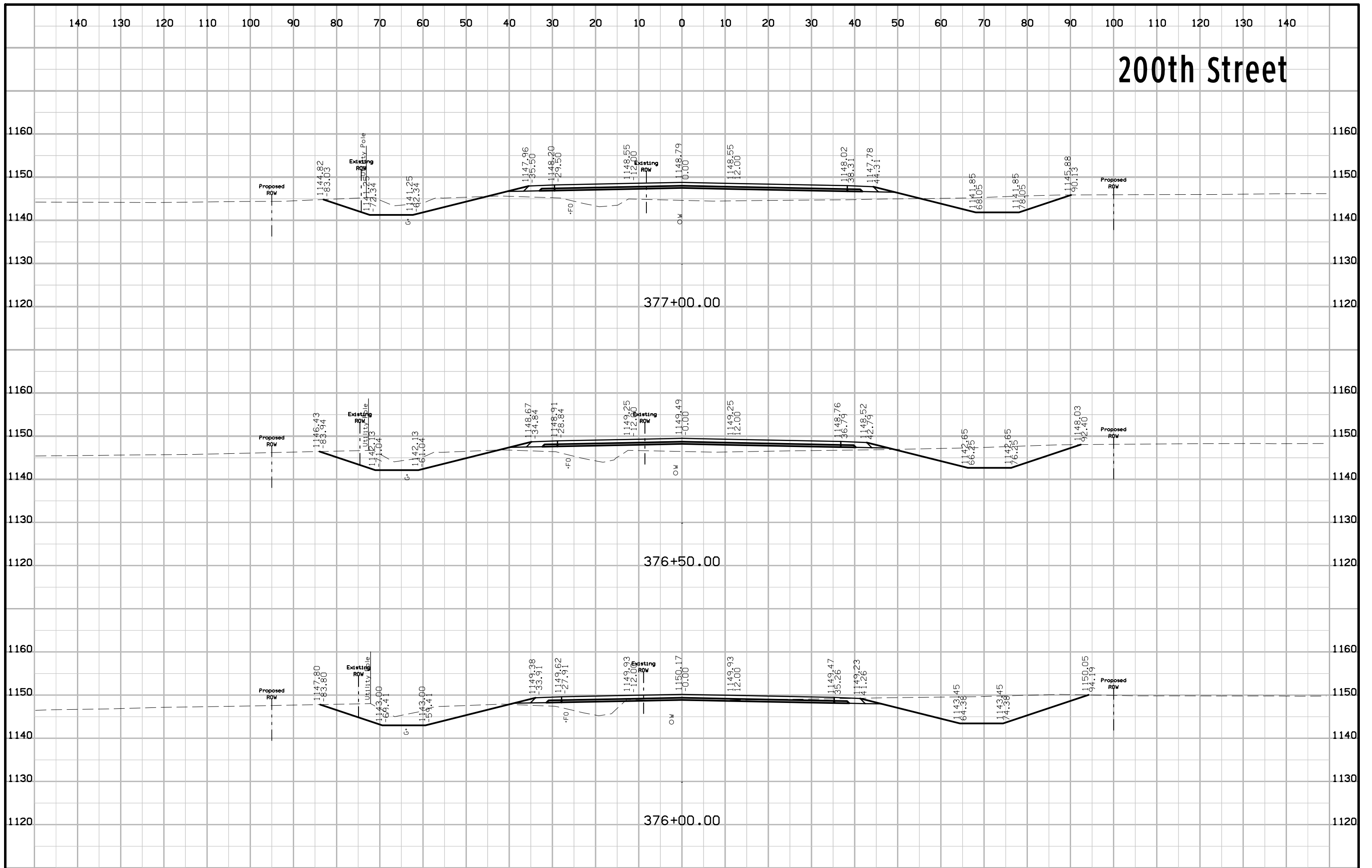

200th Street

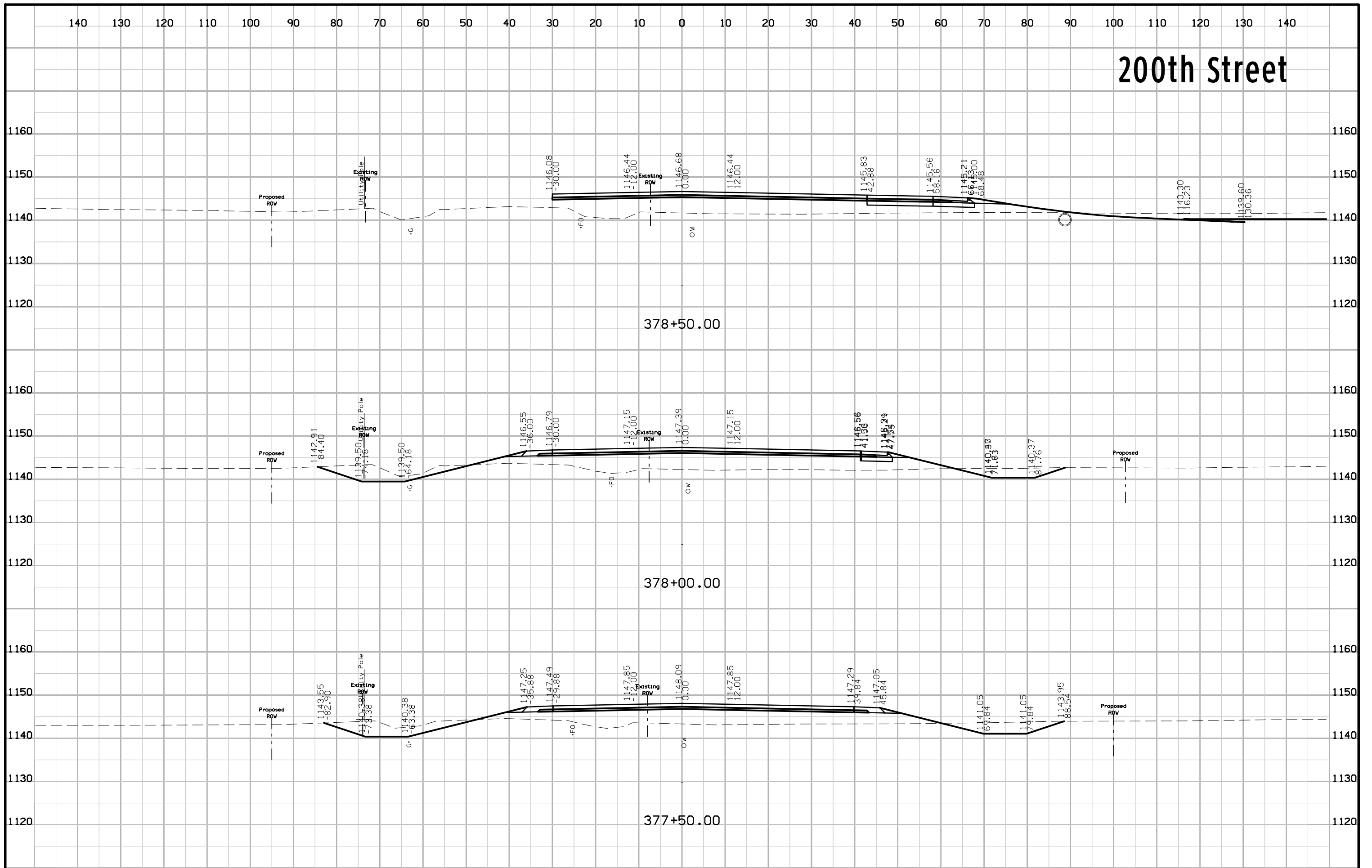

200th Street

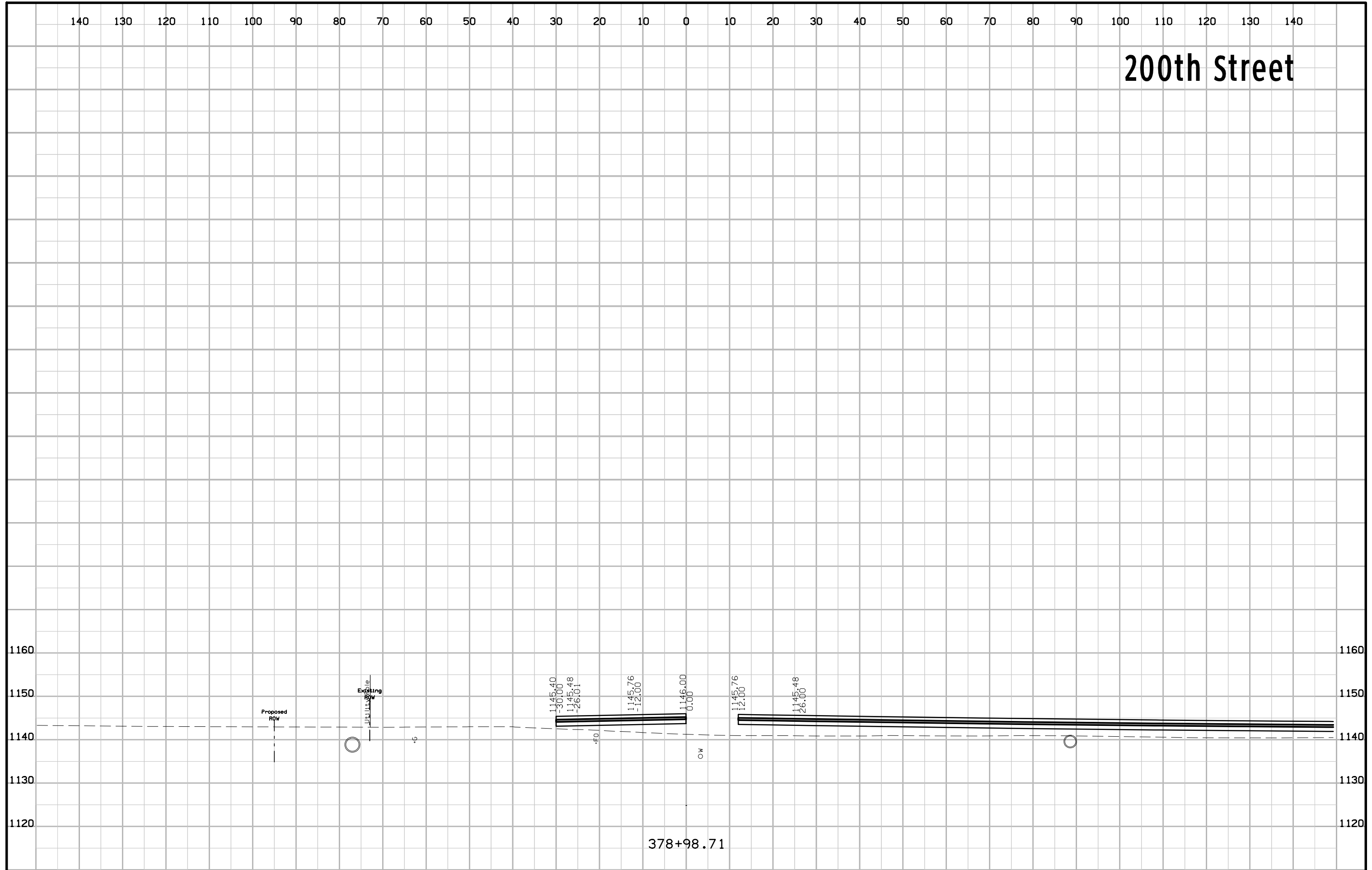

Robin Road

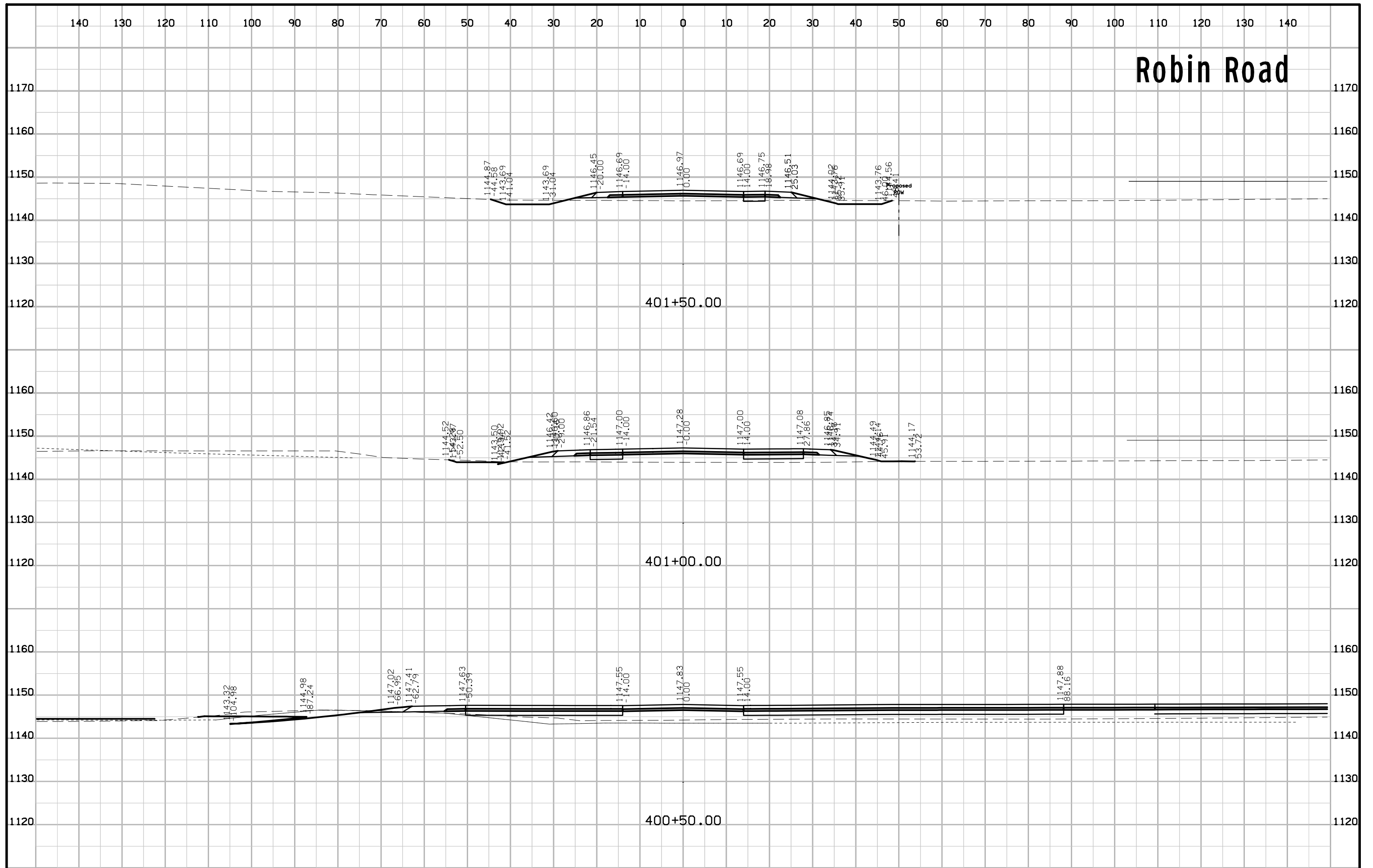

Robin Road

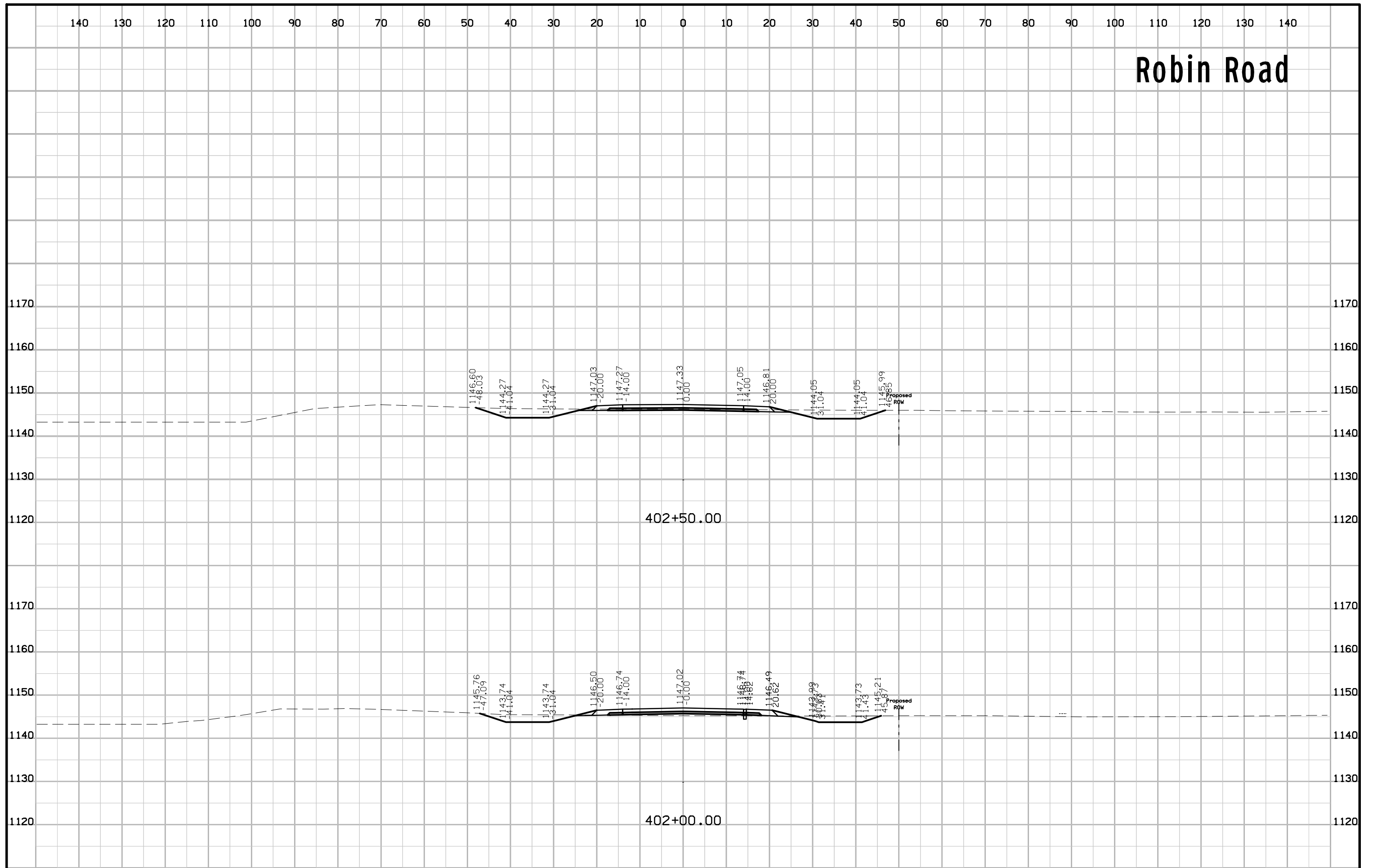

Robin Road

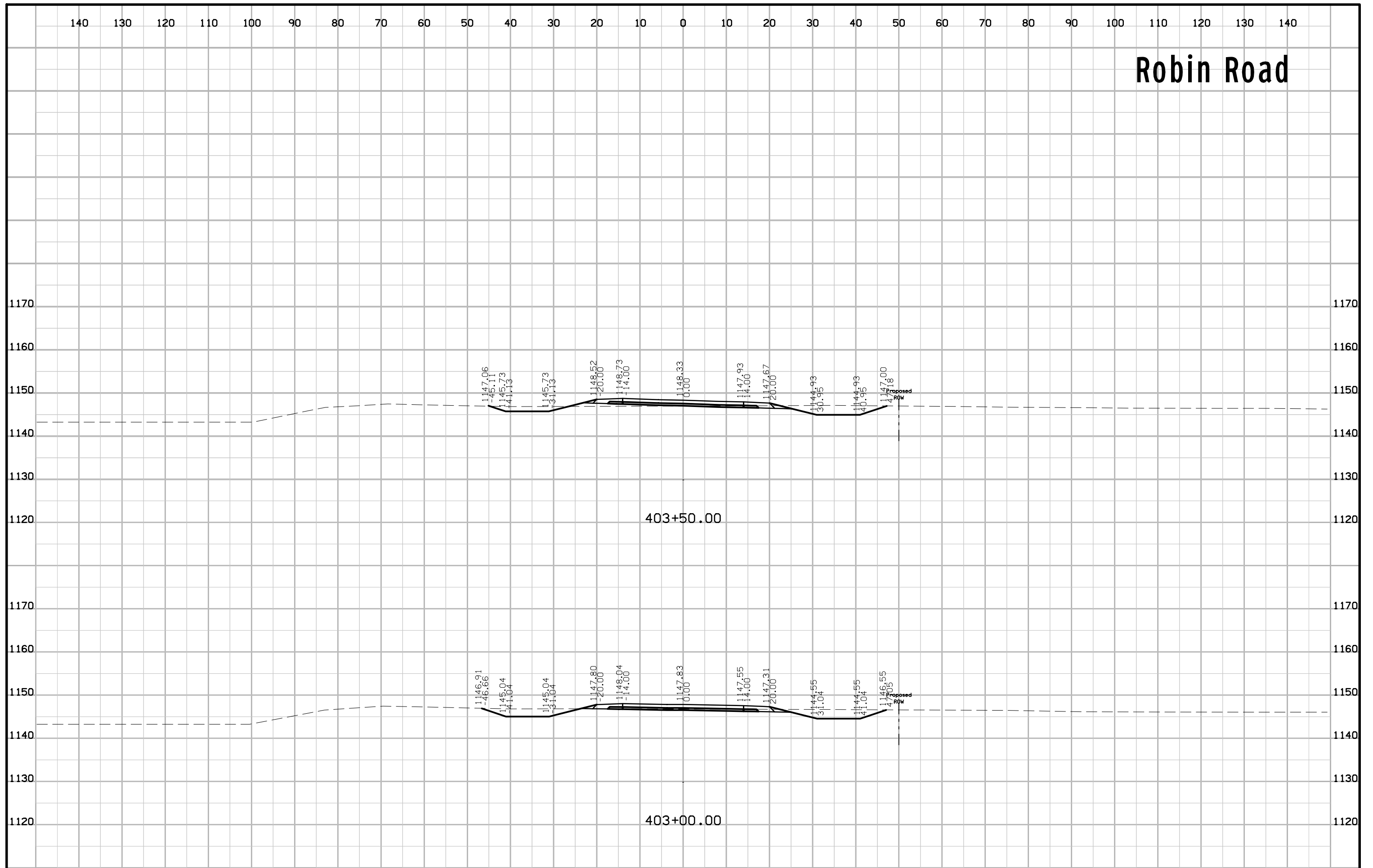

Robin Road

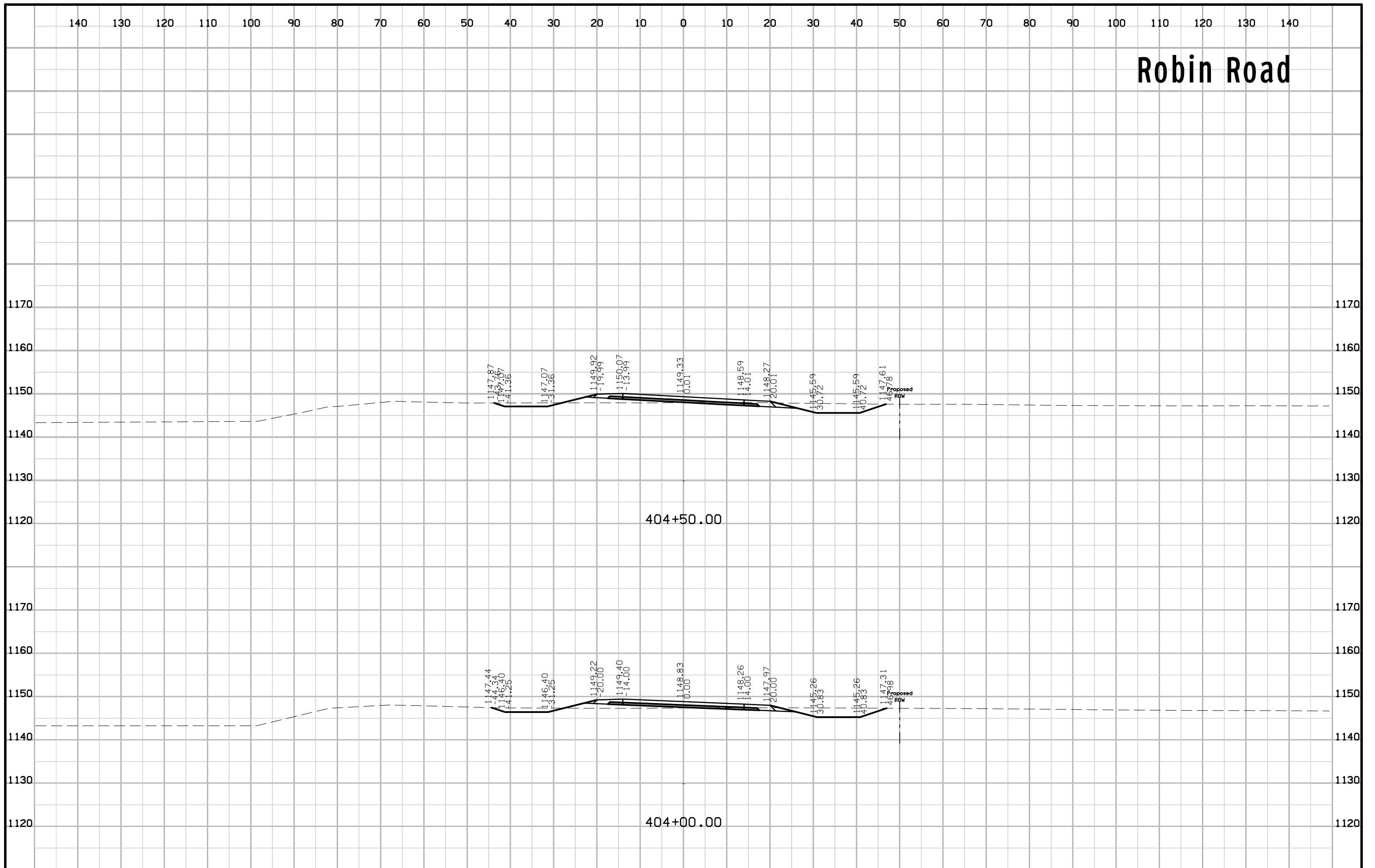

Robin Road

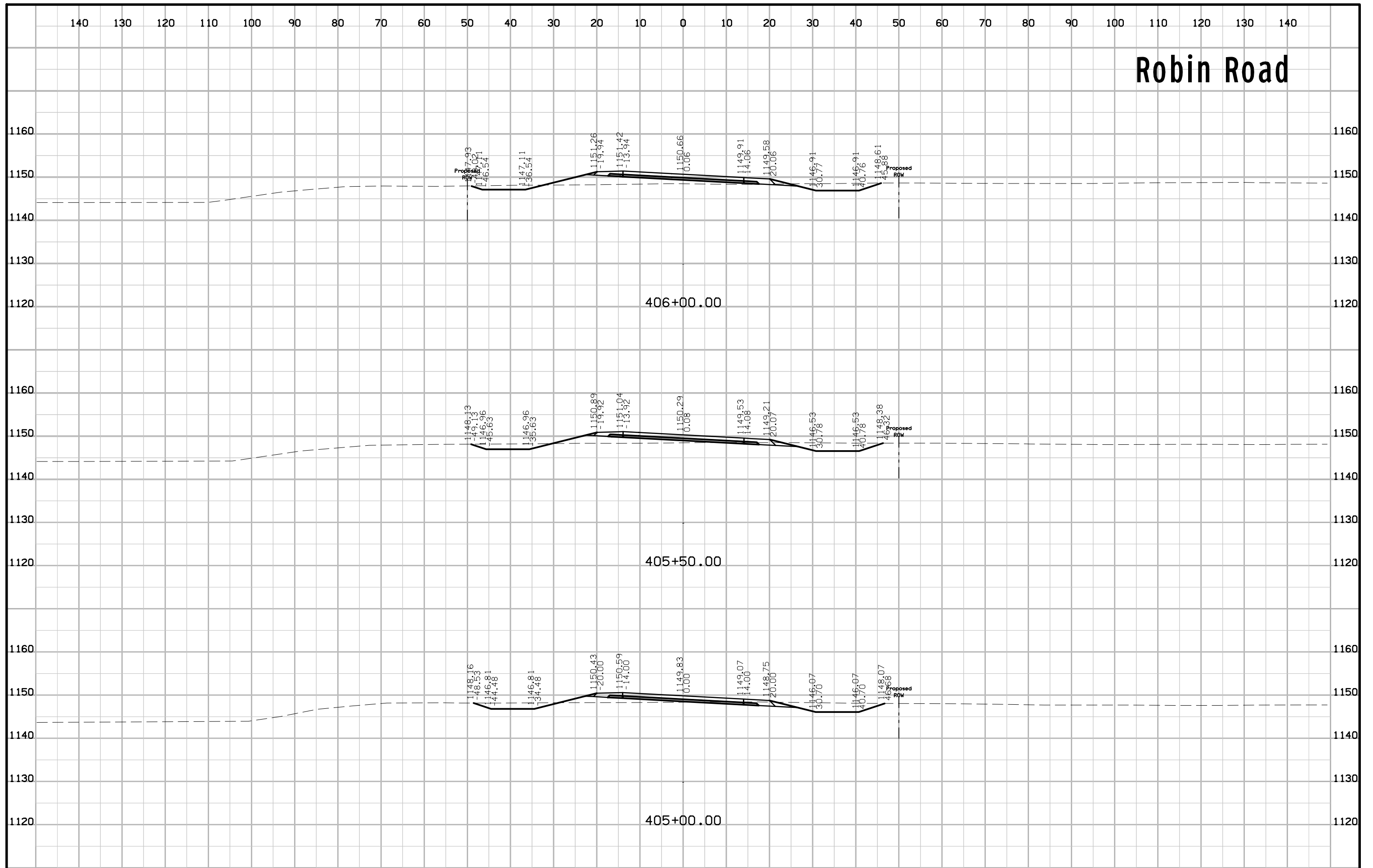

Robin Road

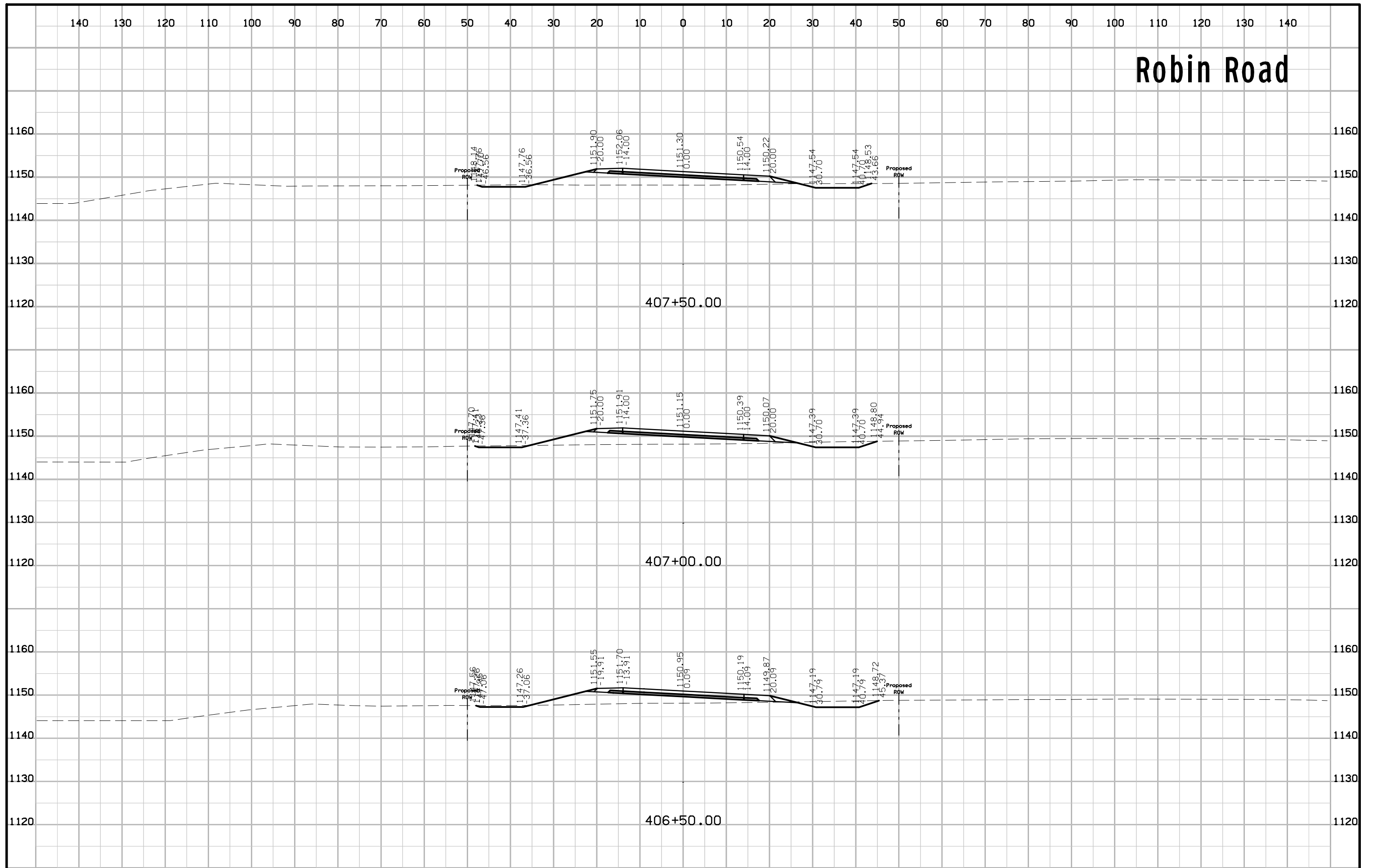

Robin Road

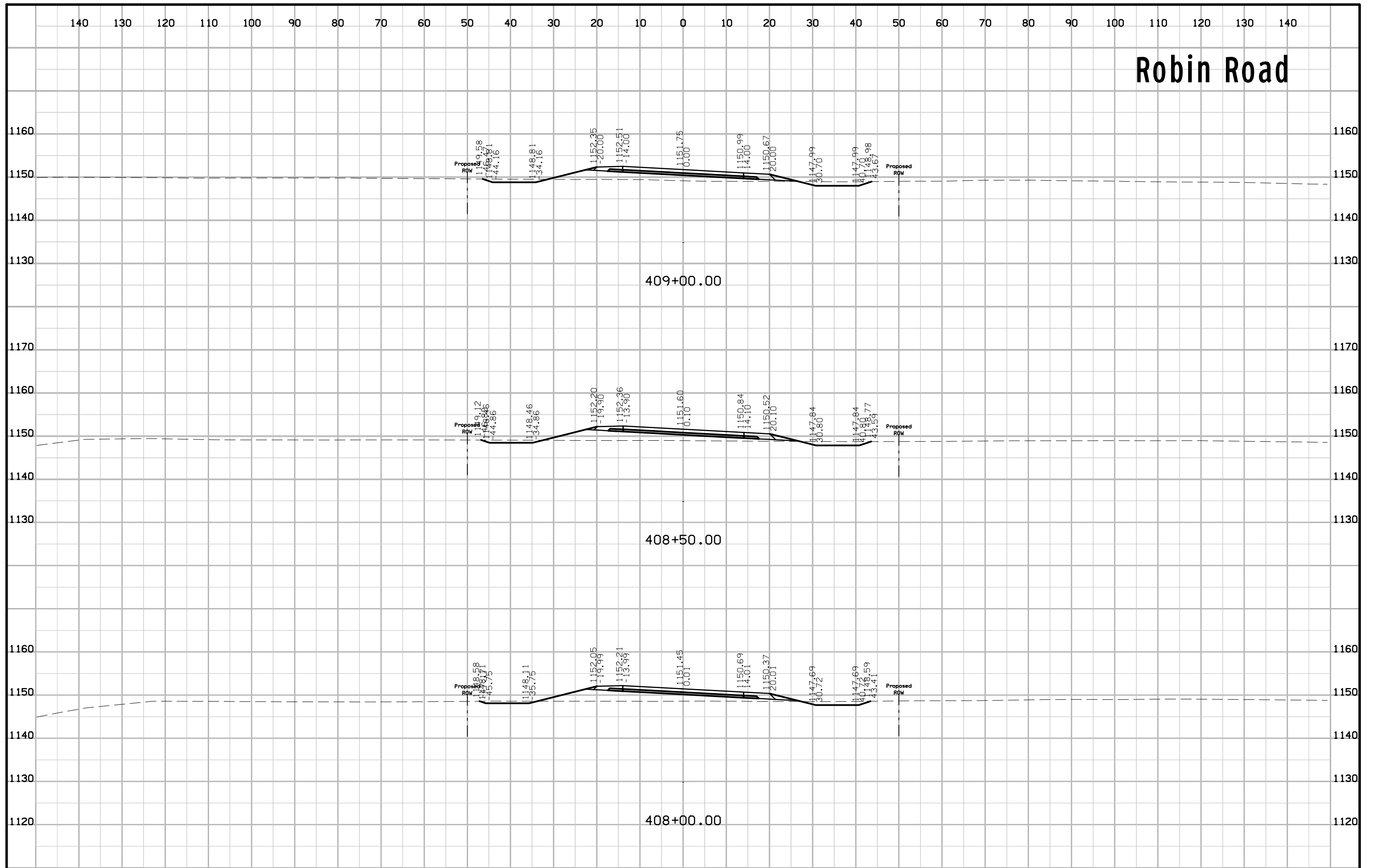

Robin Road

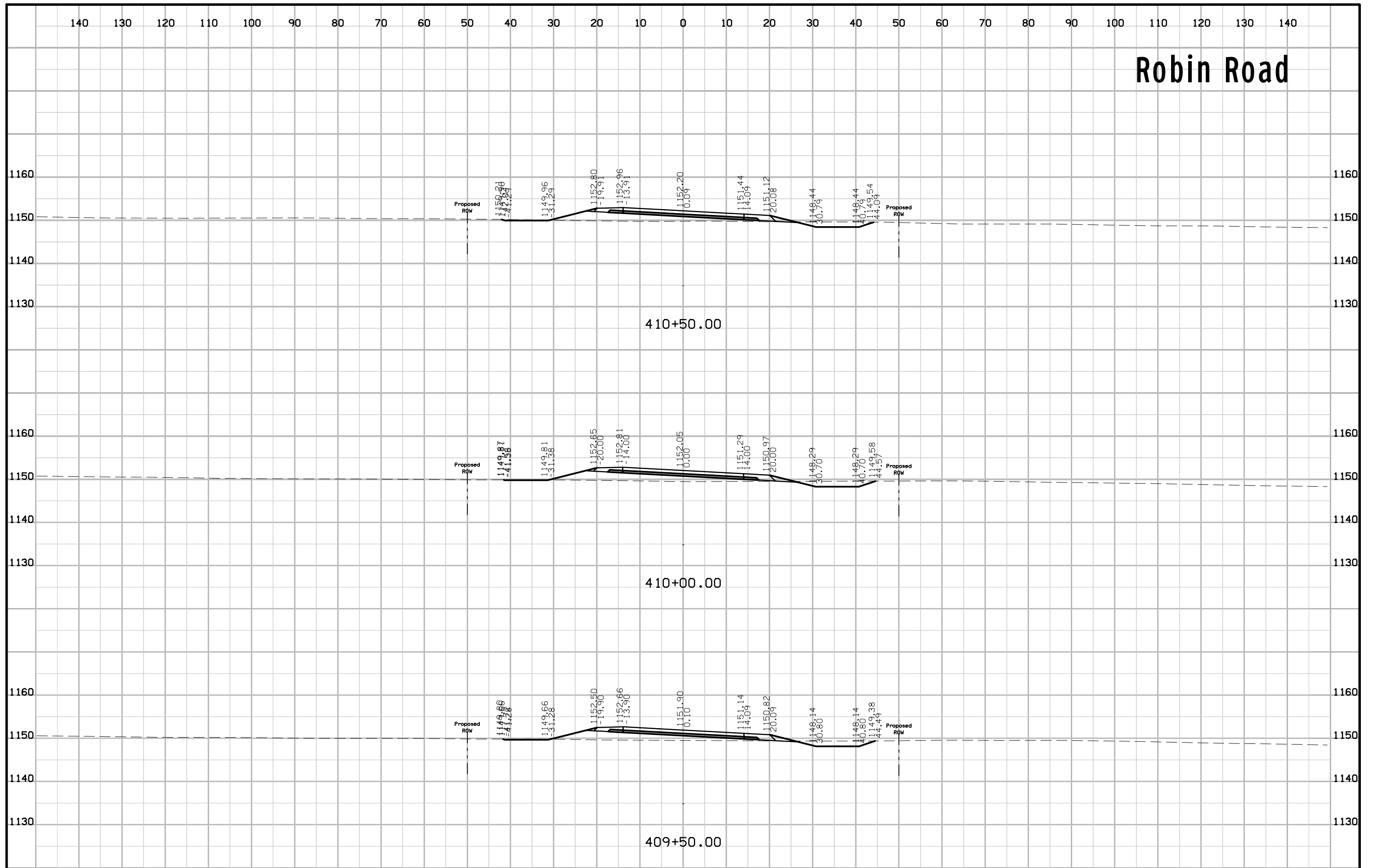

Robin Road

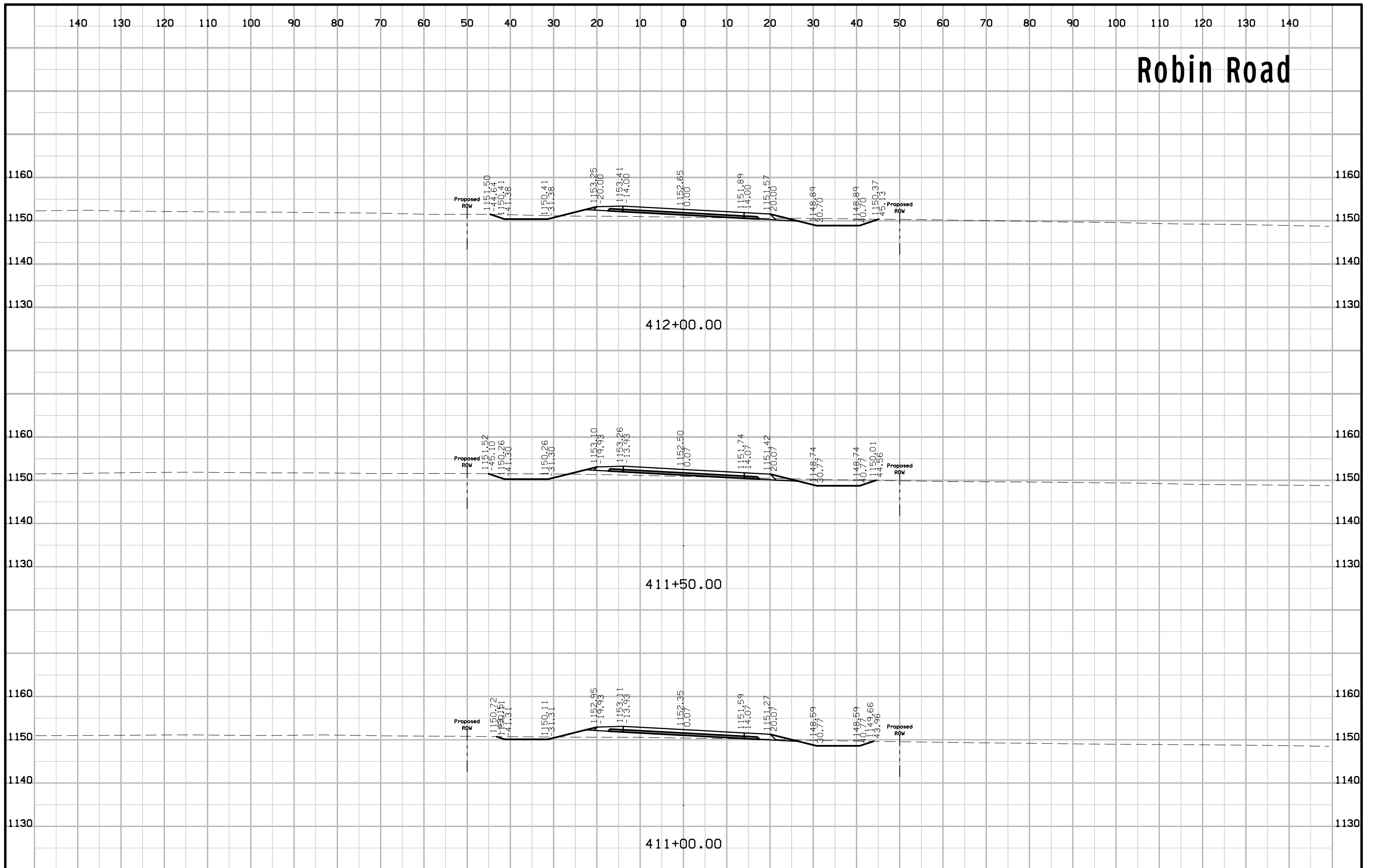

Robin Road

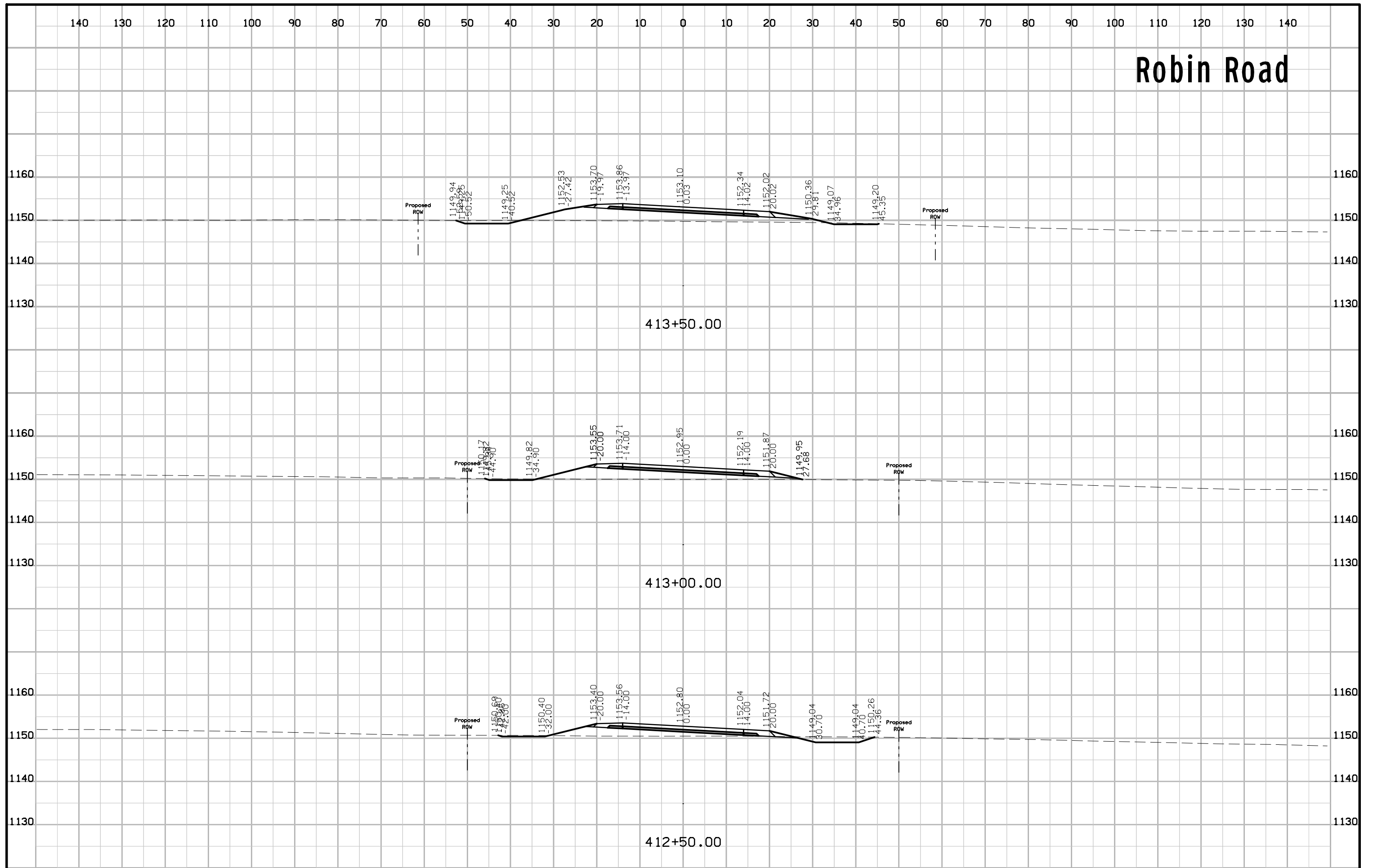

Robin Road

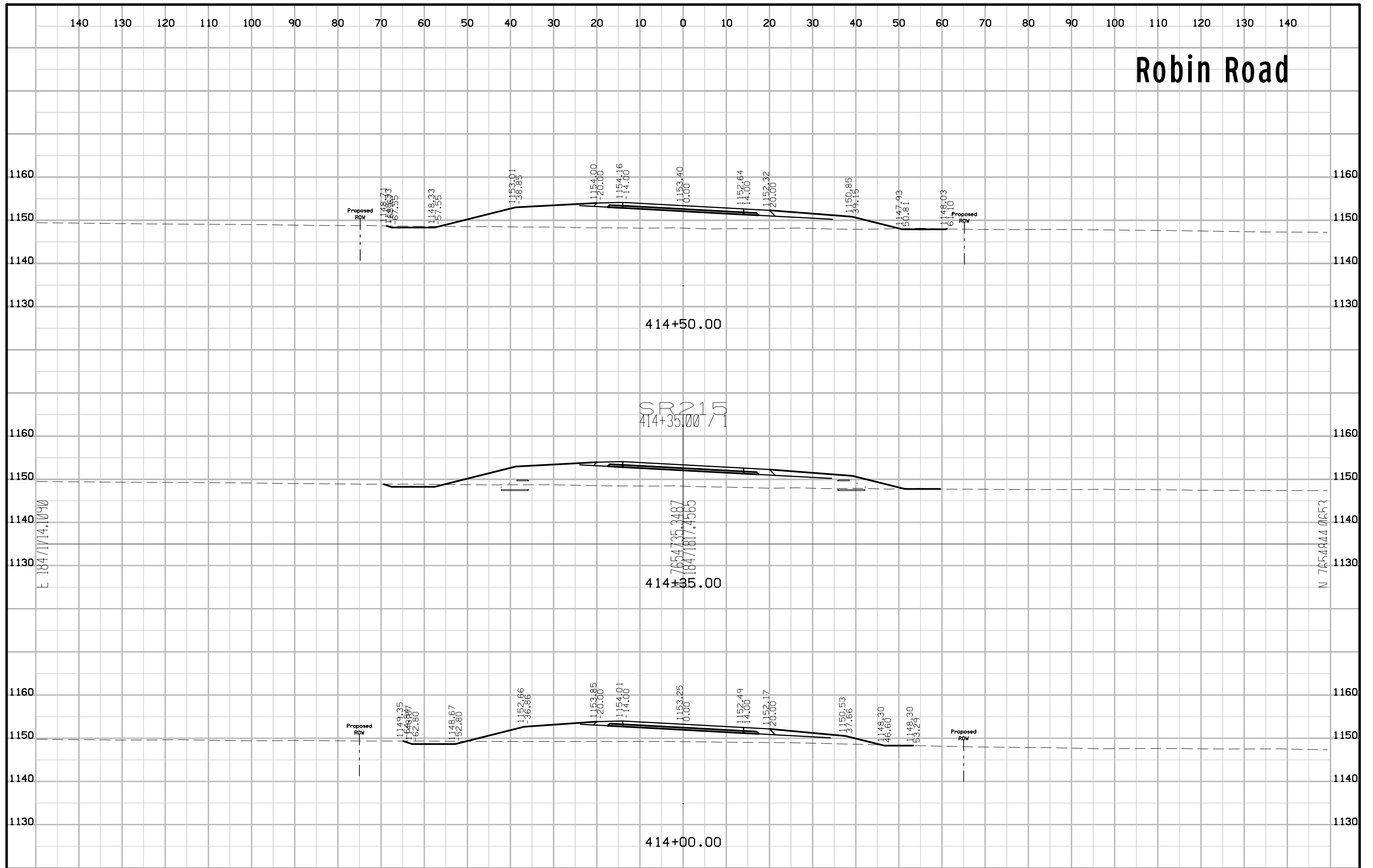

Robin Road

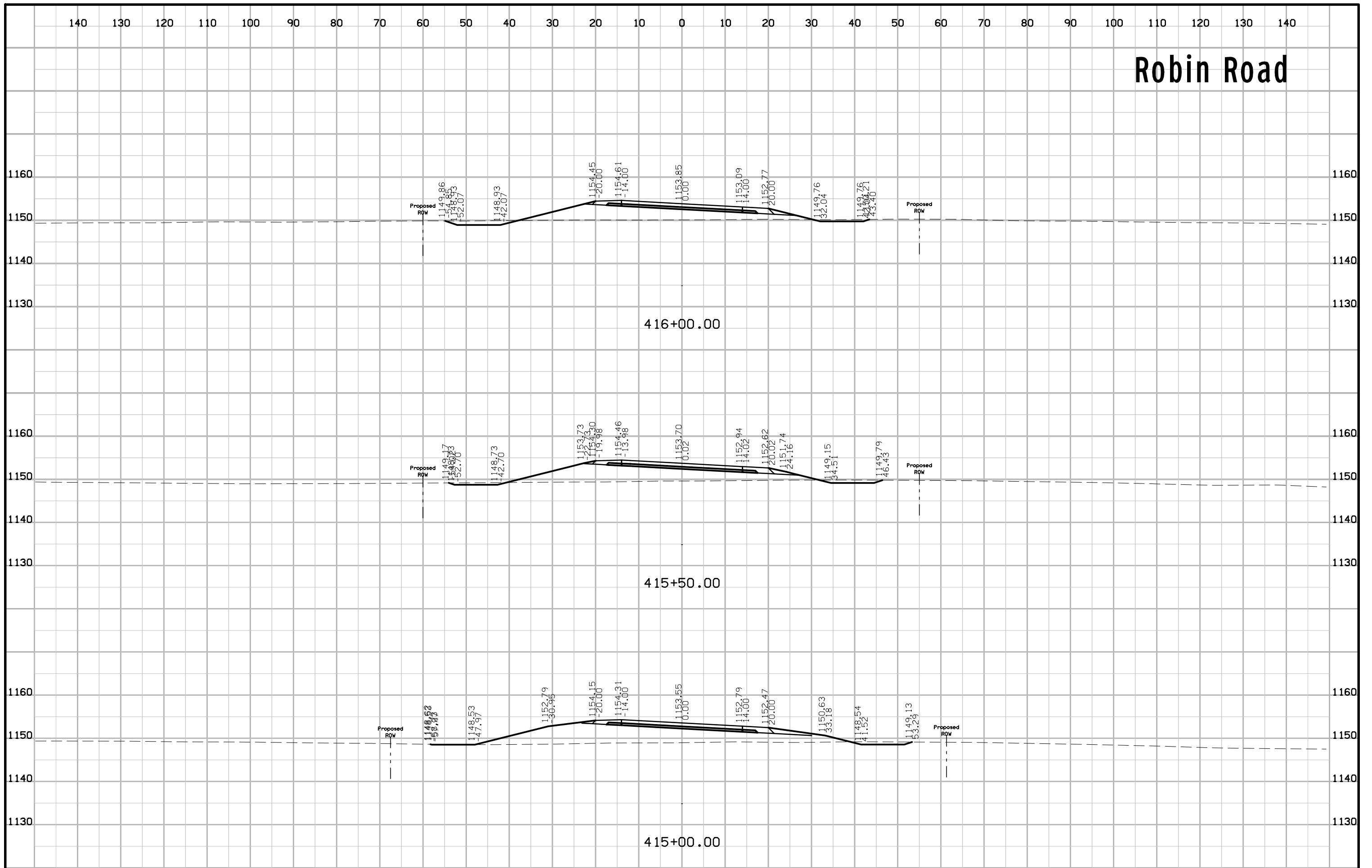

Robin Road

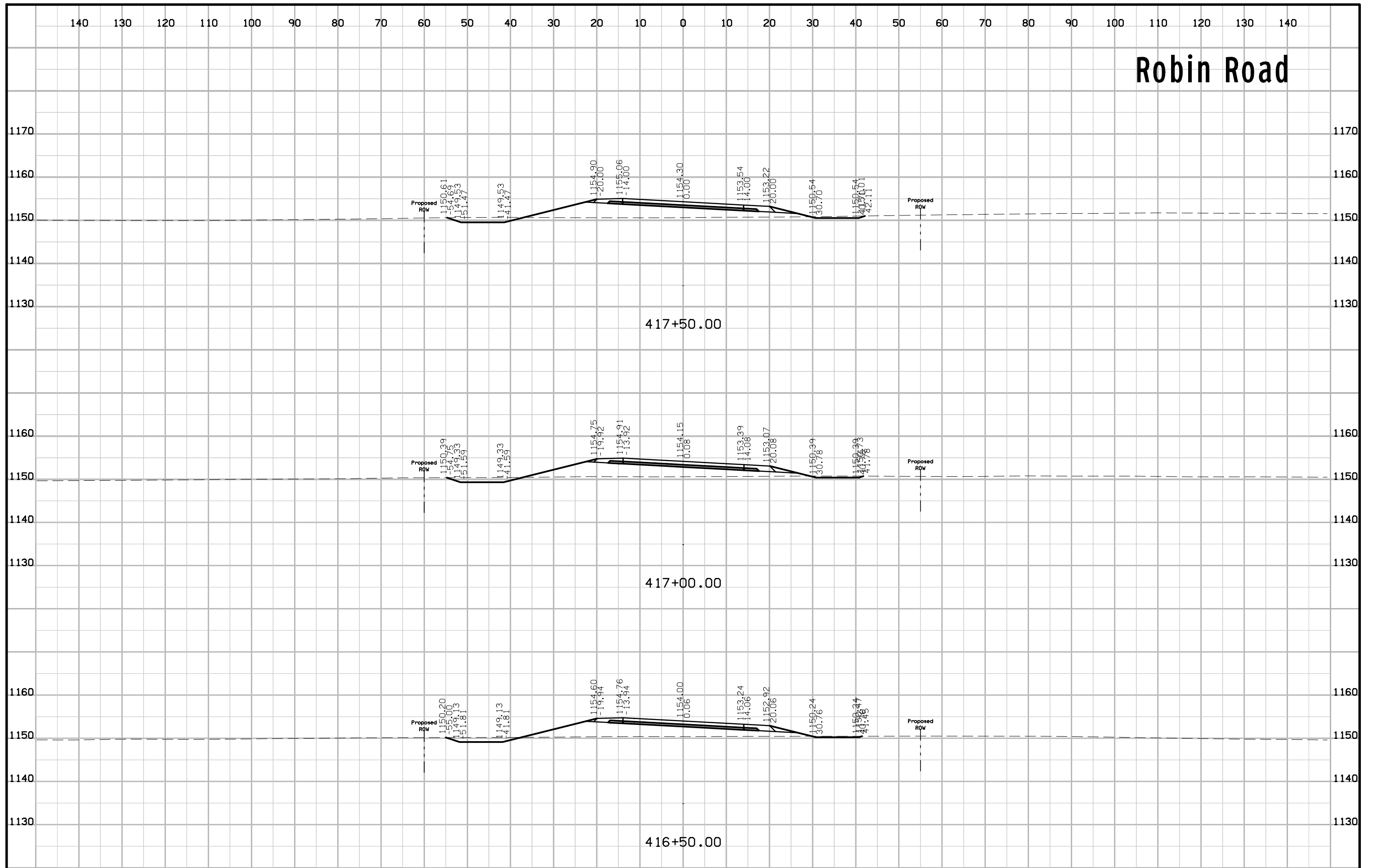

Robin Road

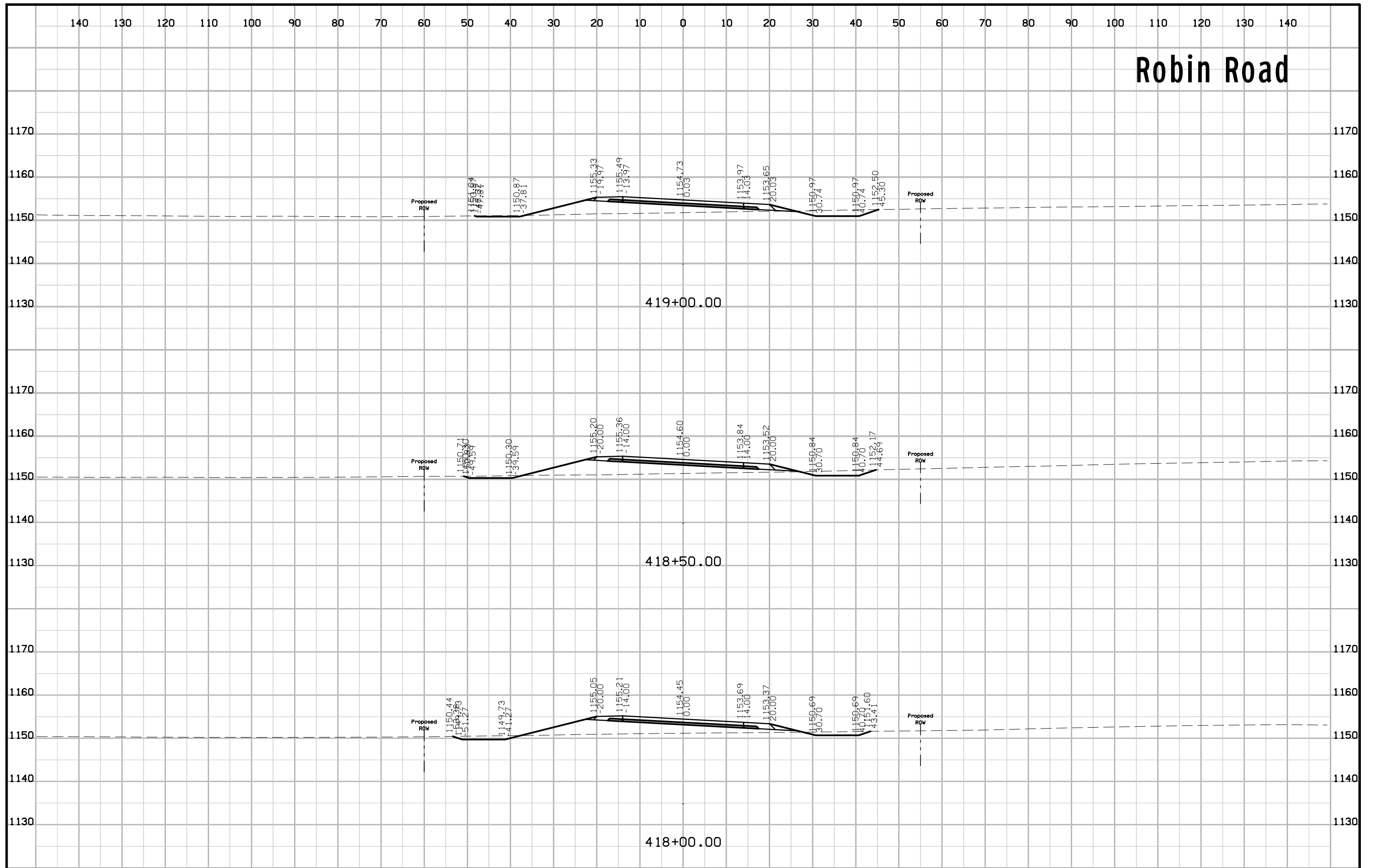

Robin Road

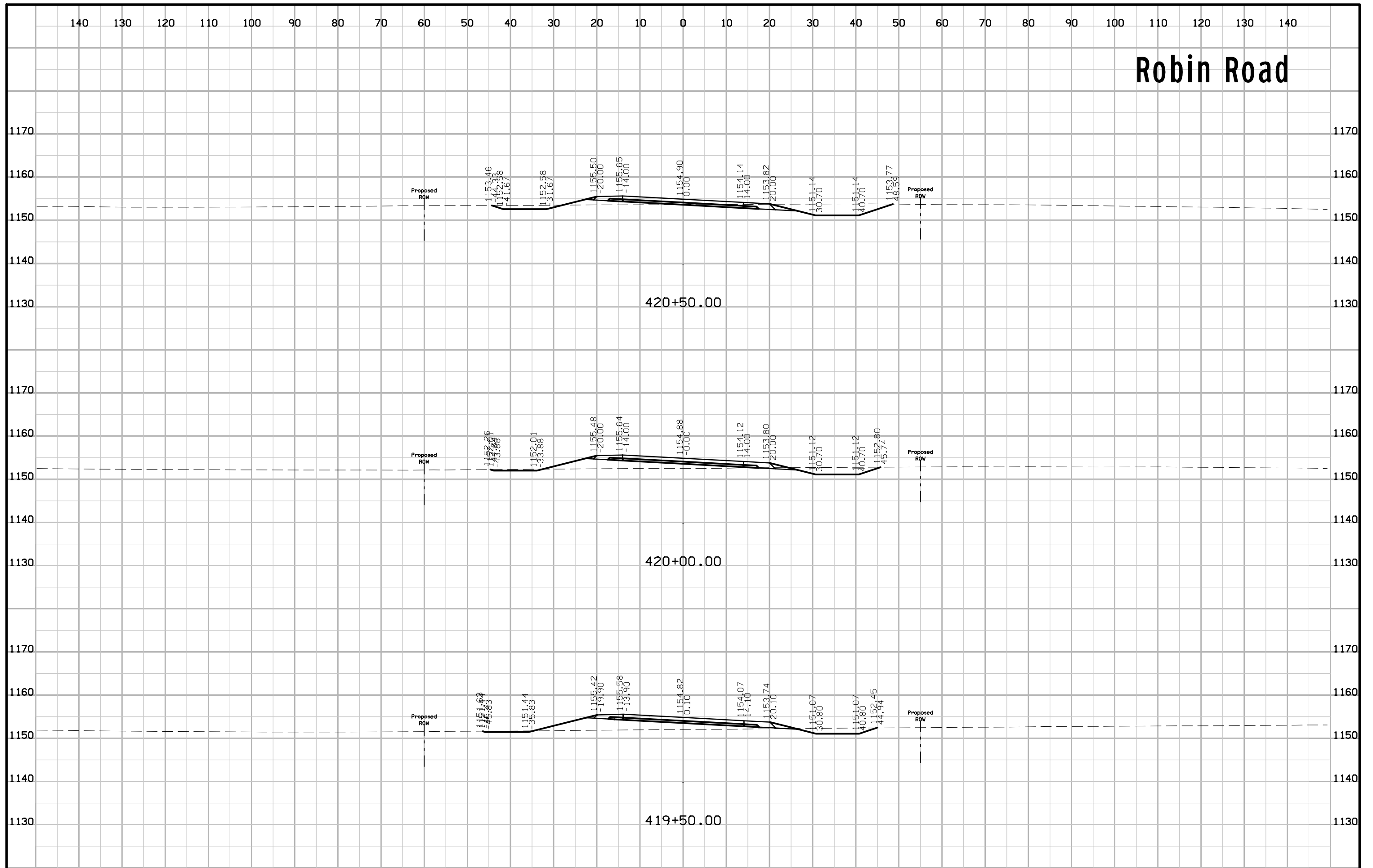

Robin Road

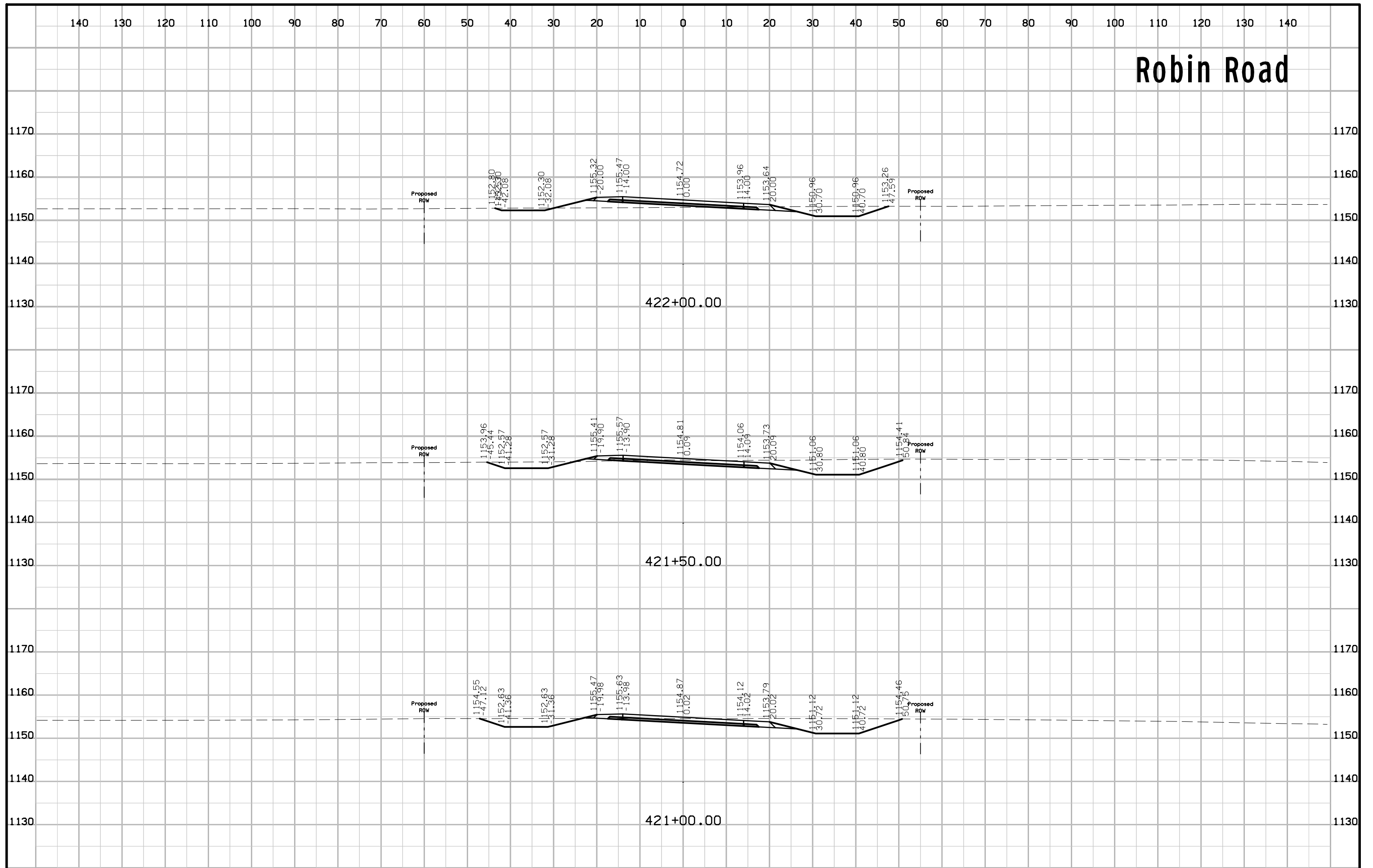

Robin Road

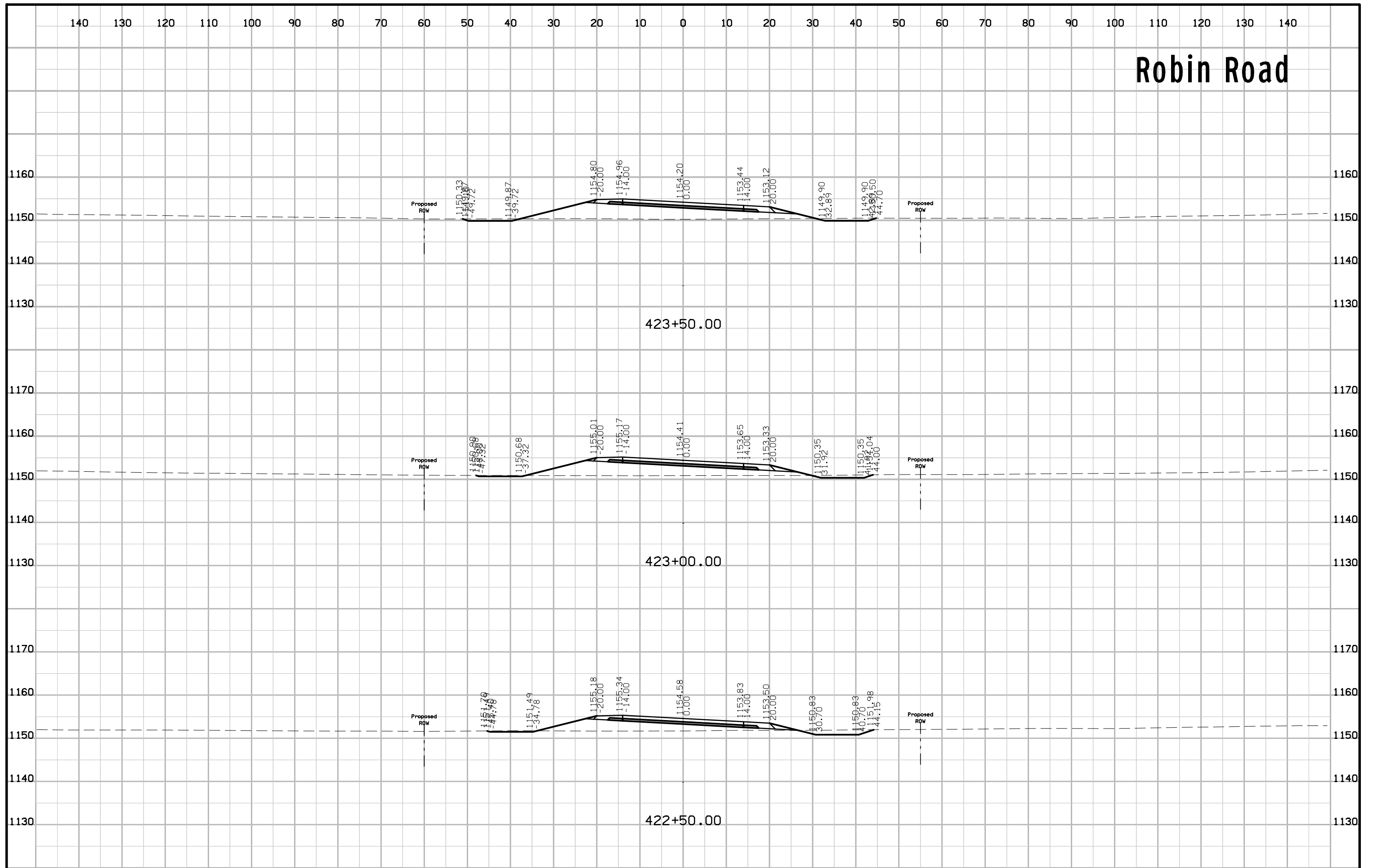

Robin Road

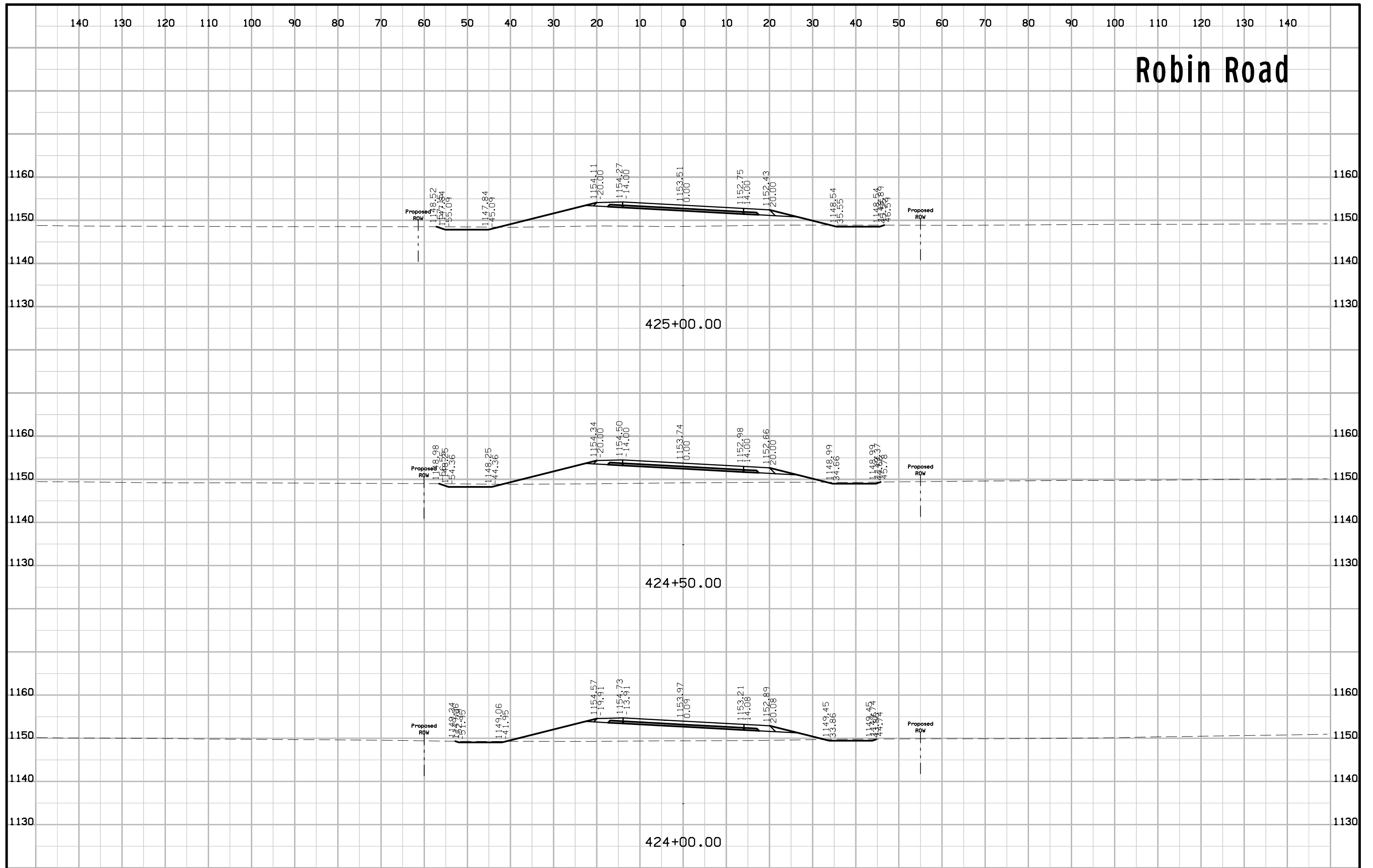

Robin Road

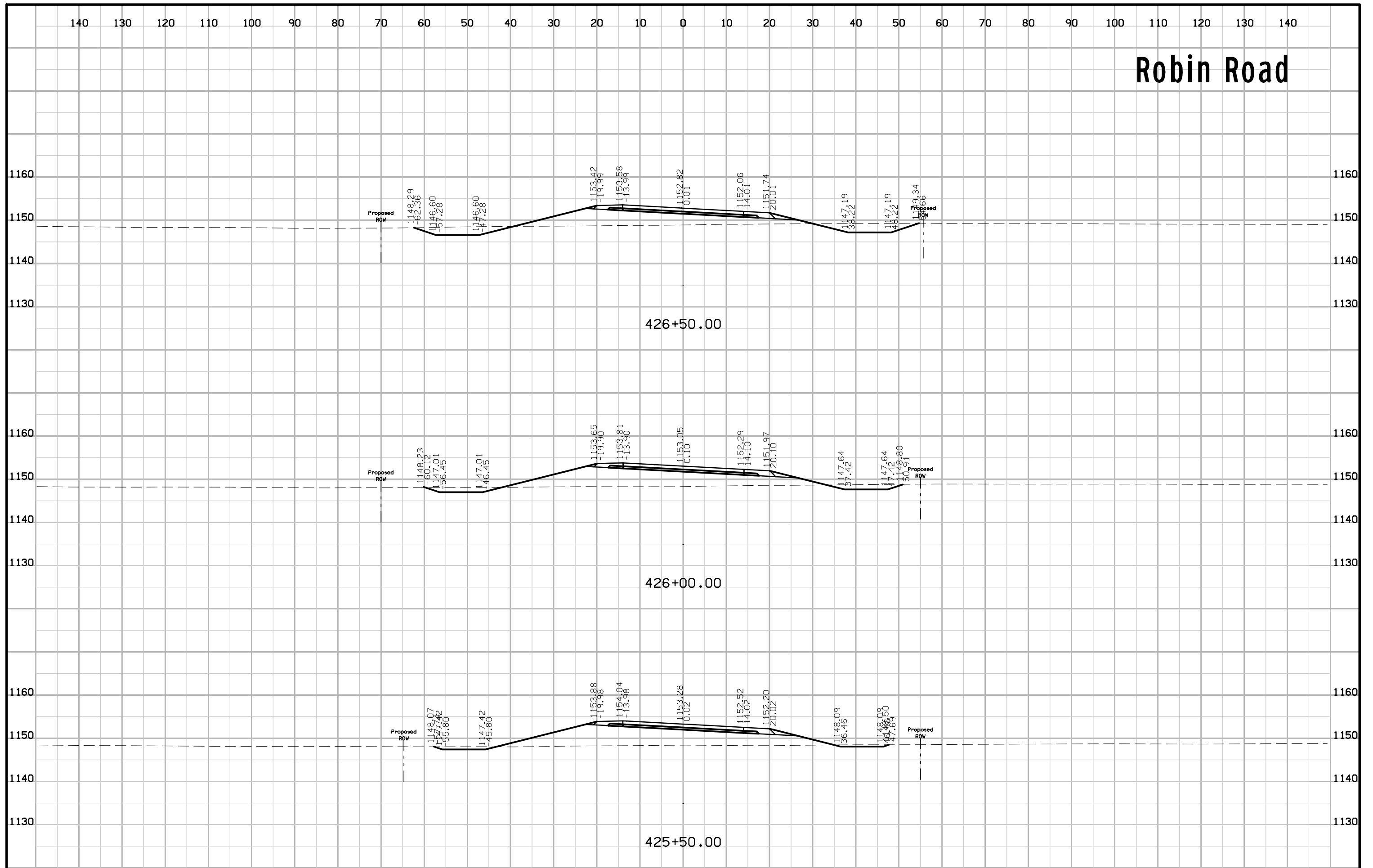

Robin Road

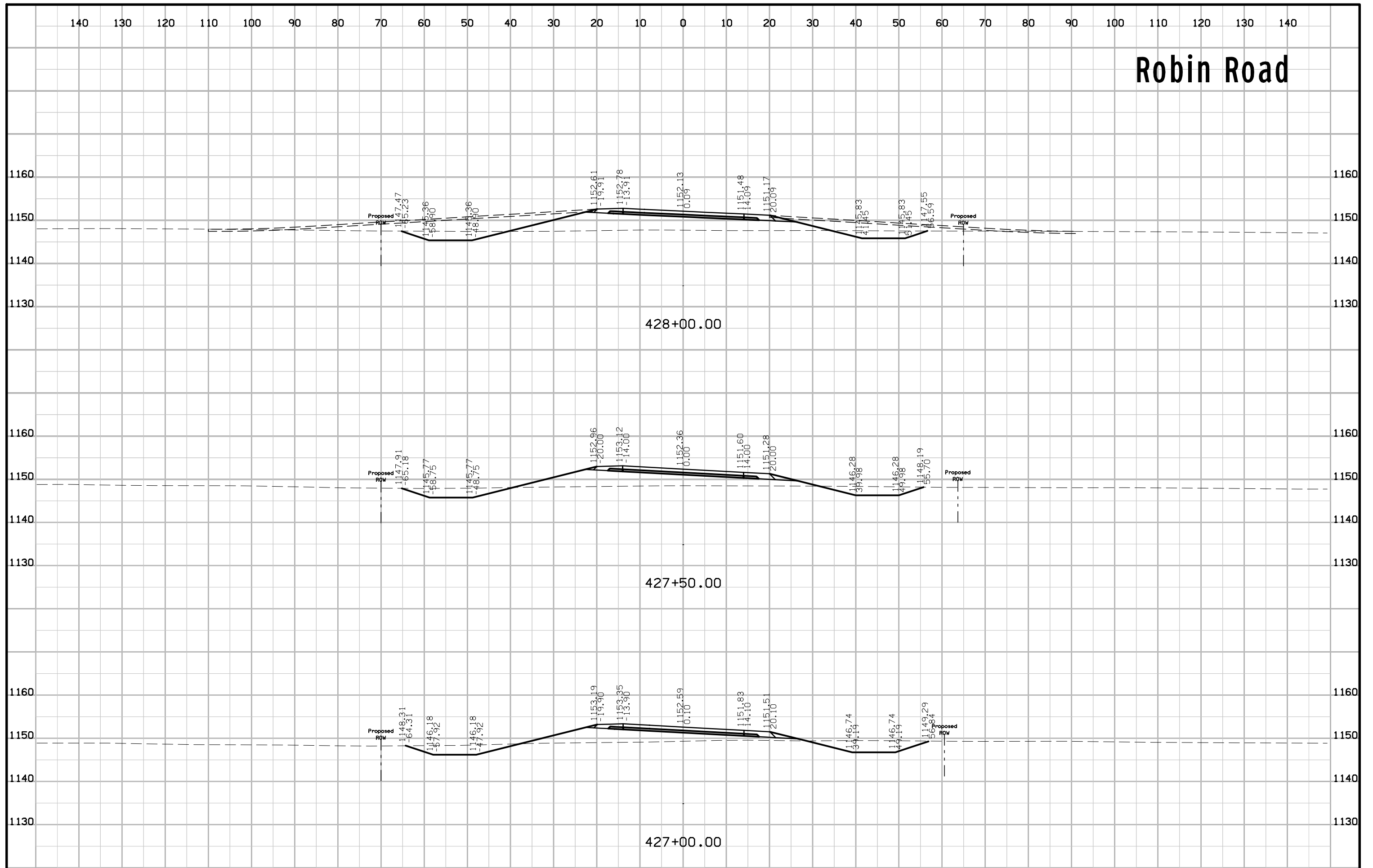

Robin Road

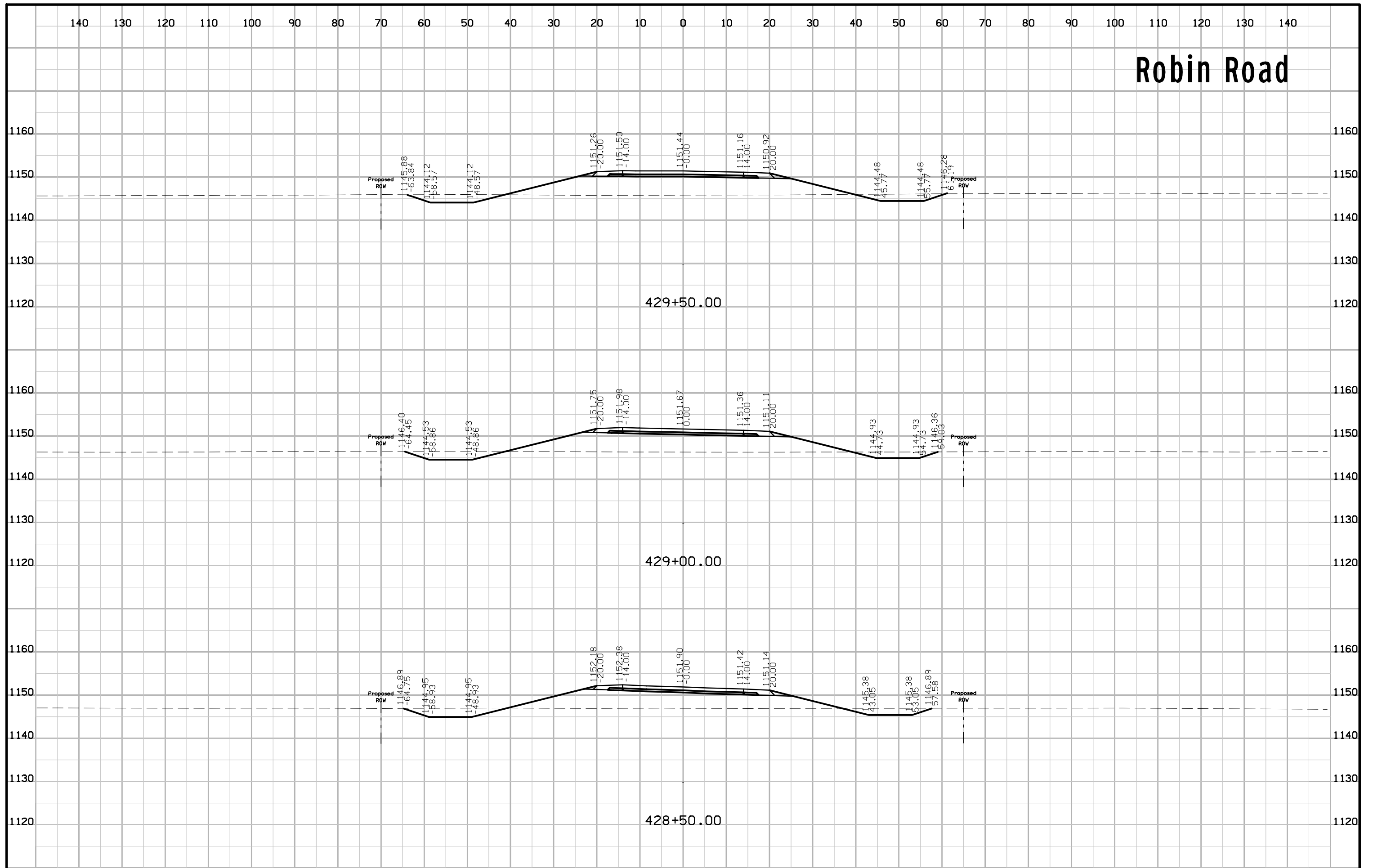

Robin Road

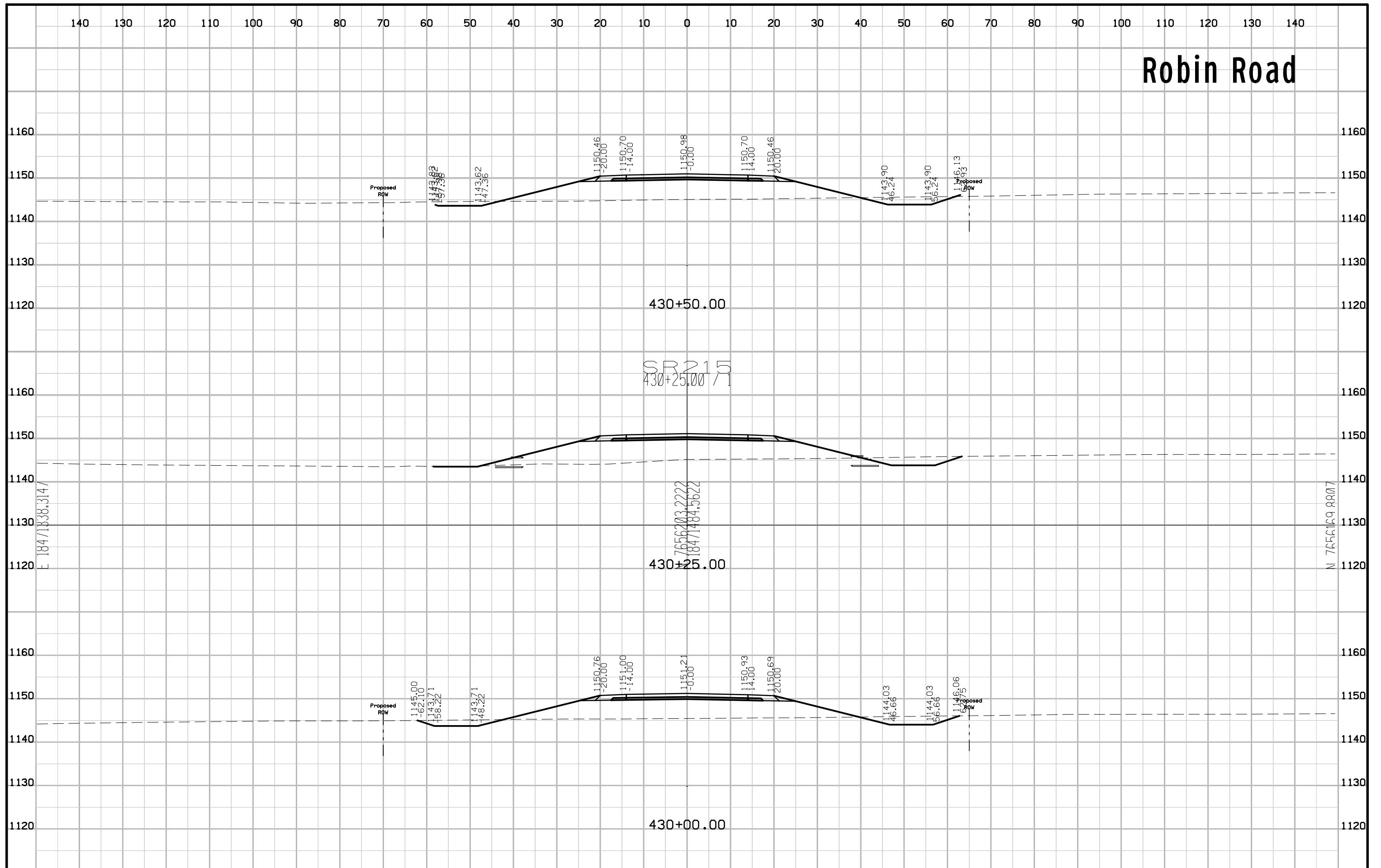

Robin Road

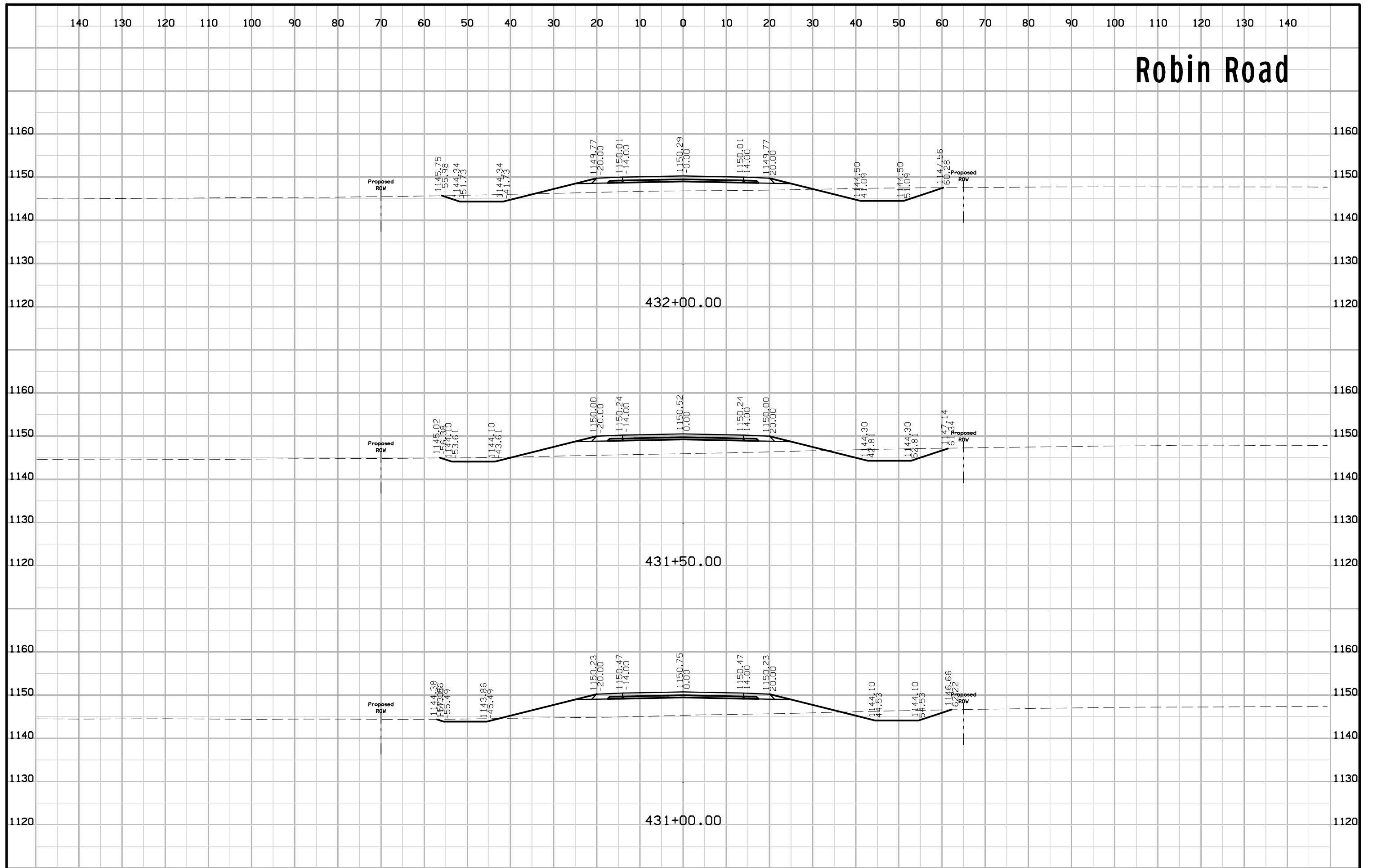

Robin Road

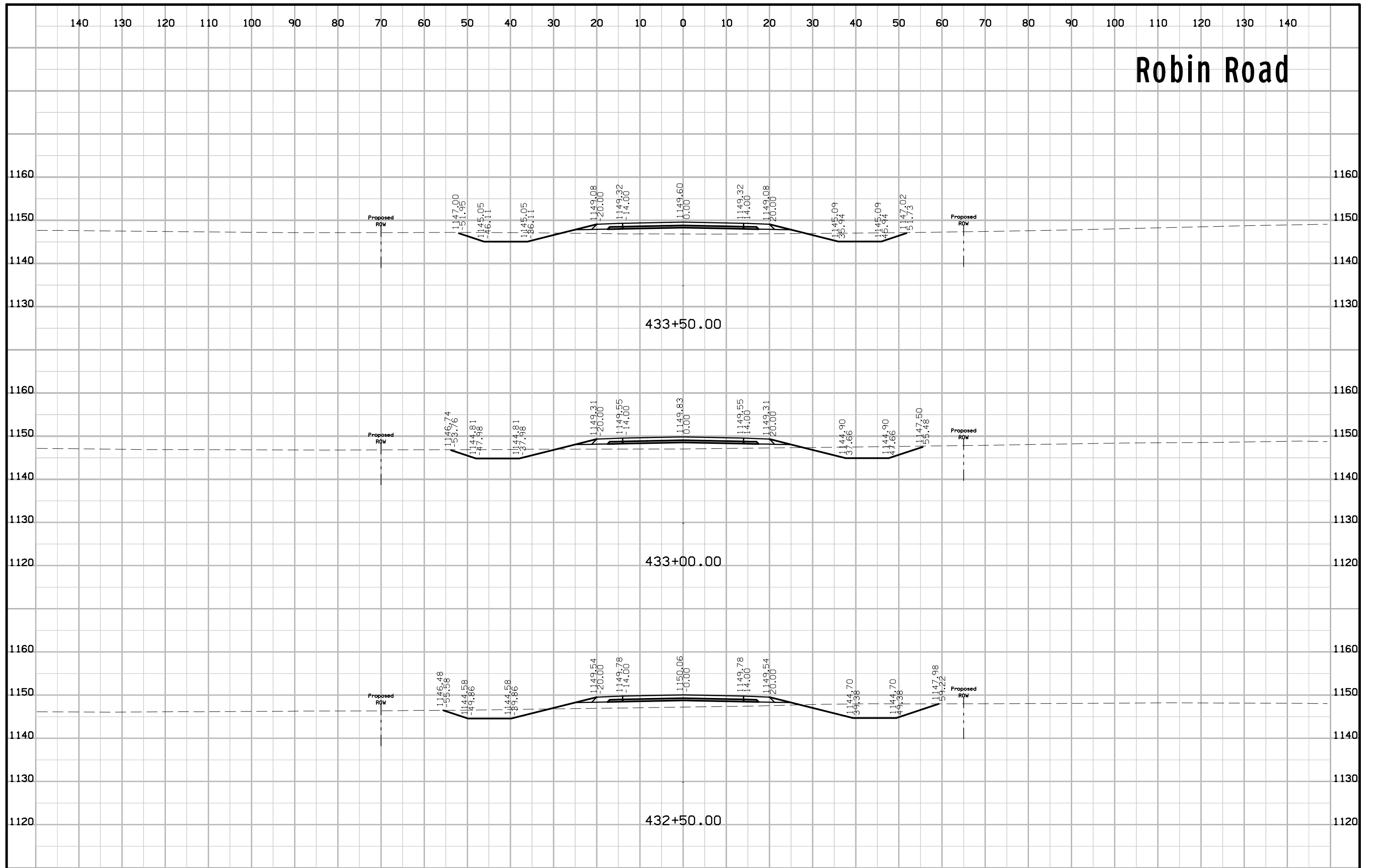

Robin Road

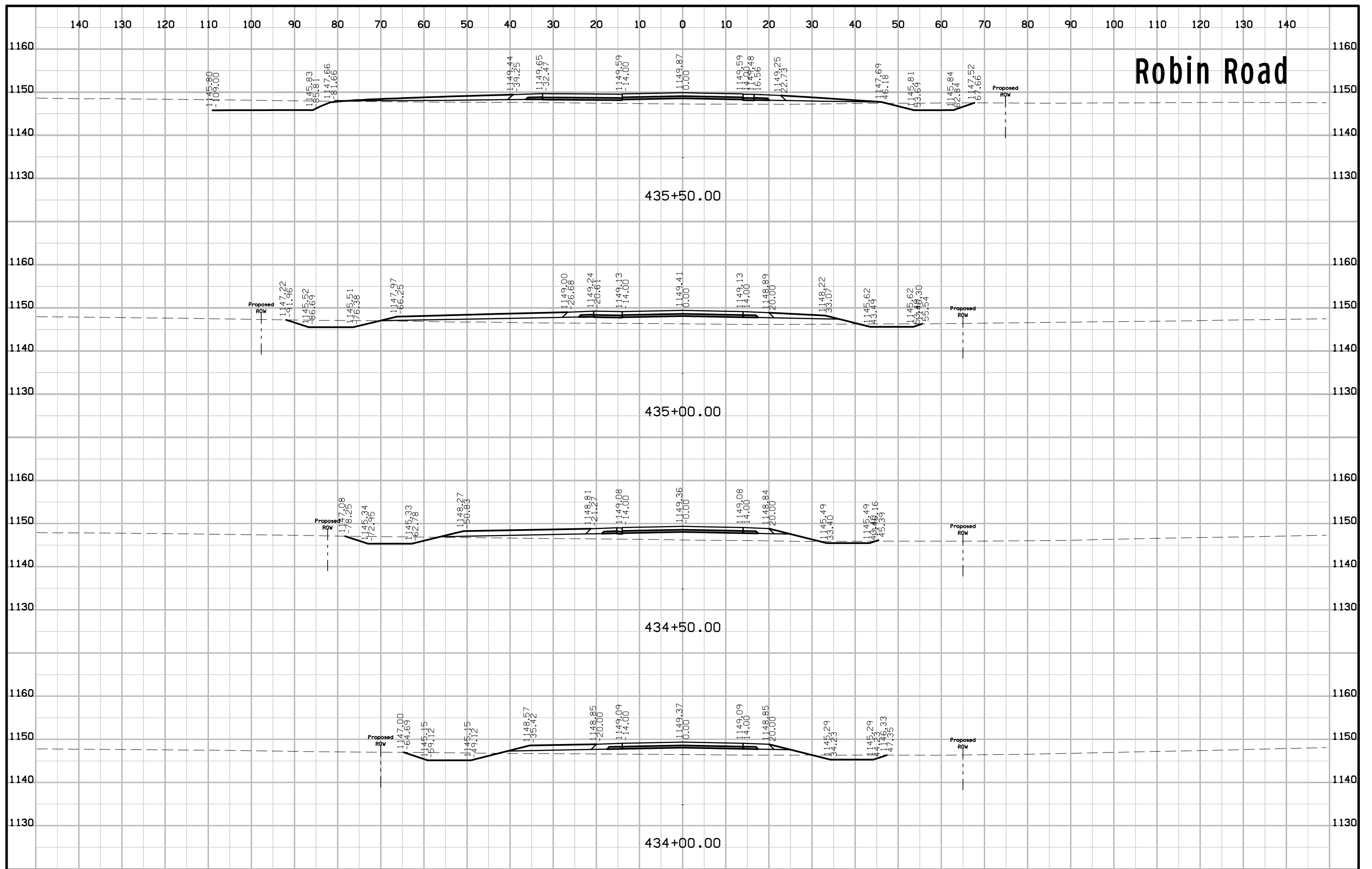

Robin Road

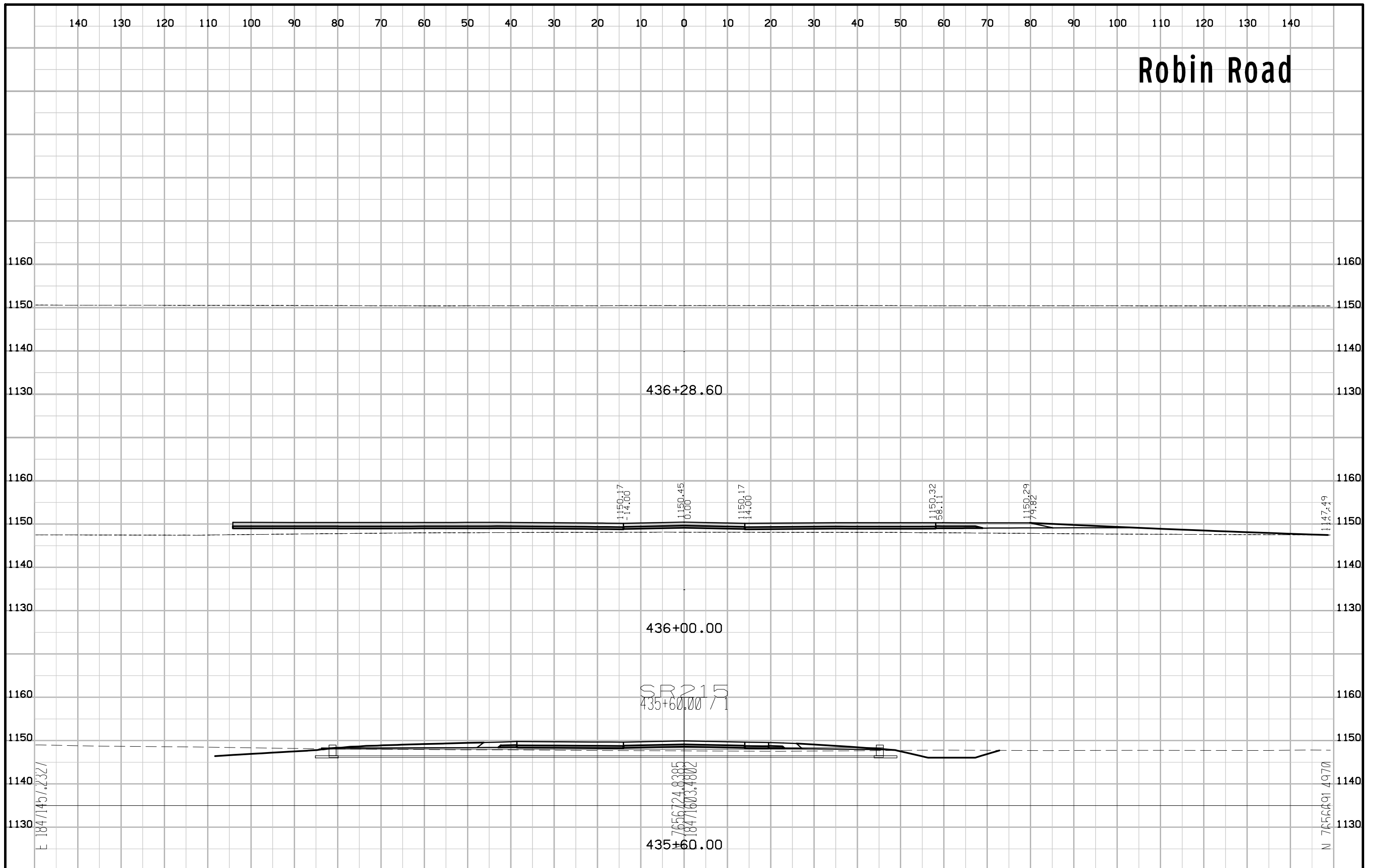

205Th Street

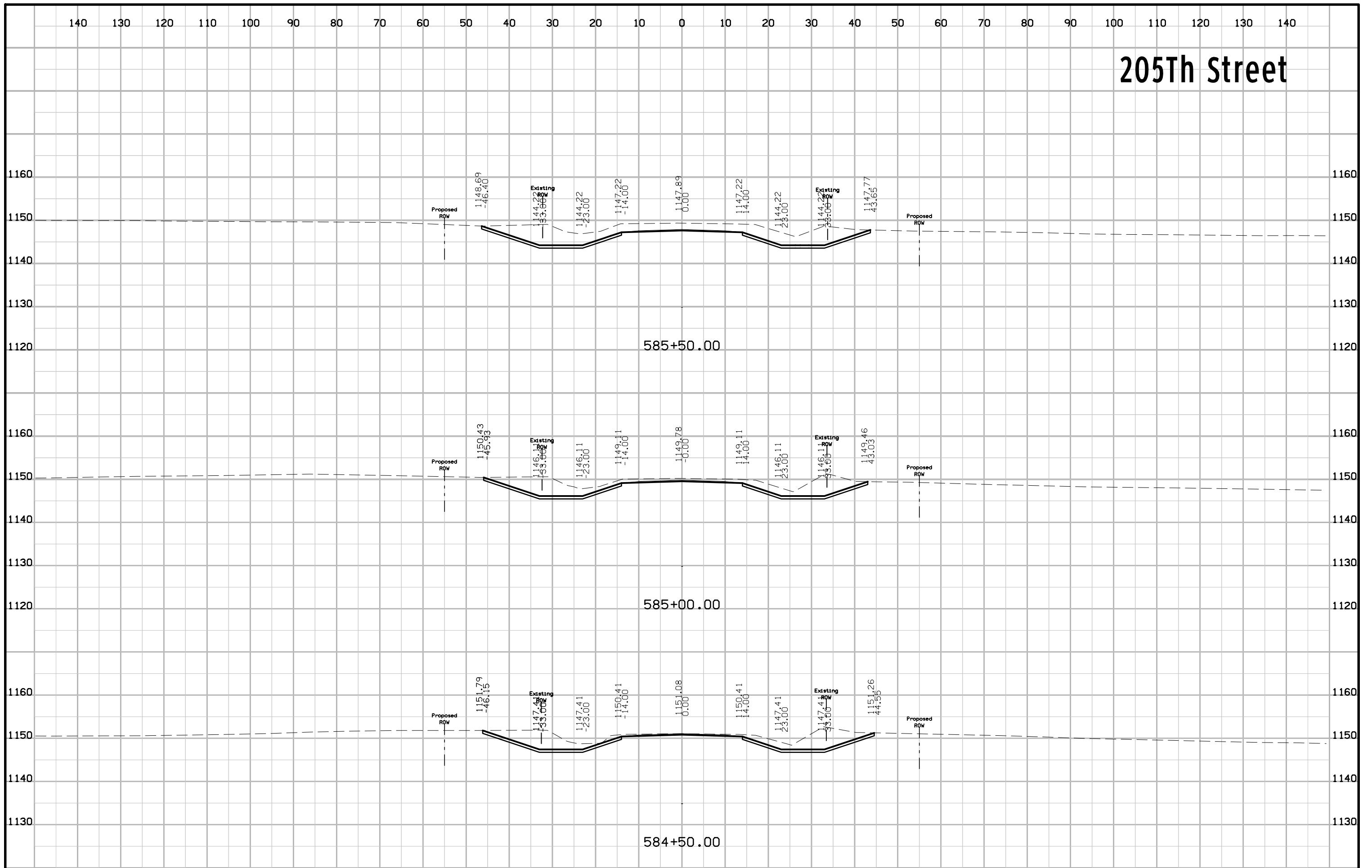

205Th Street

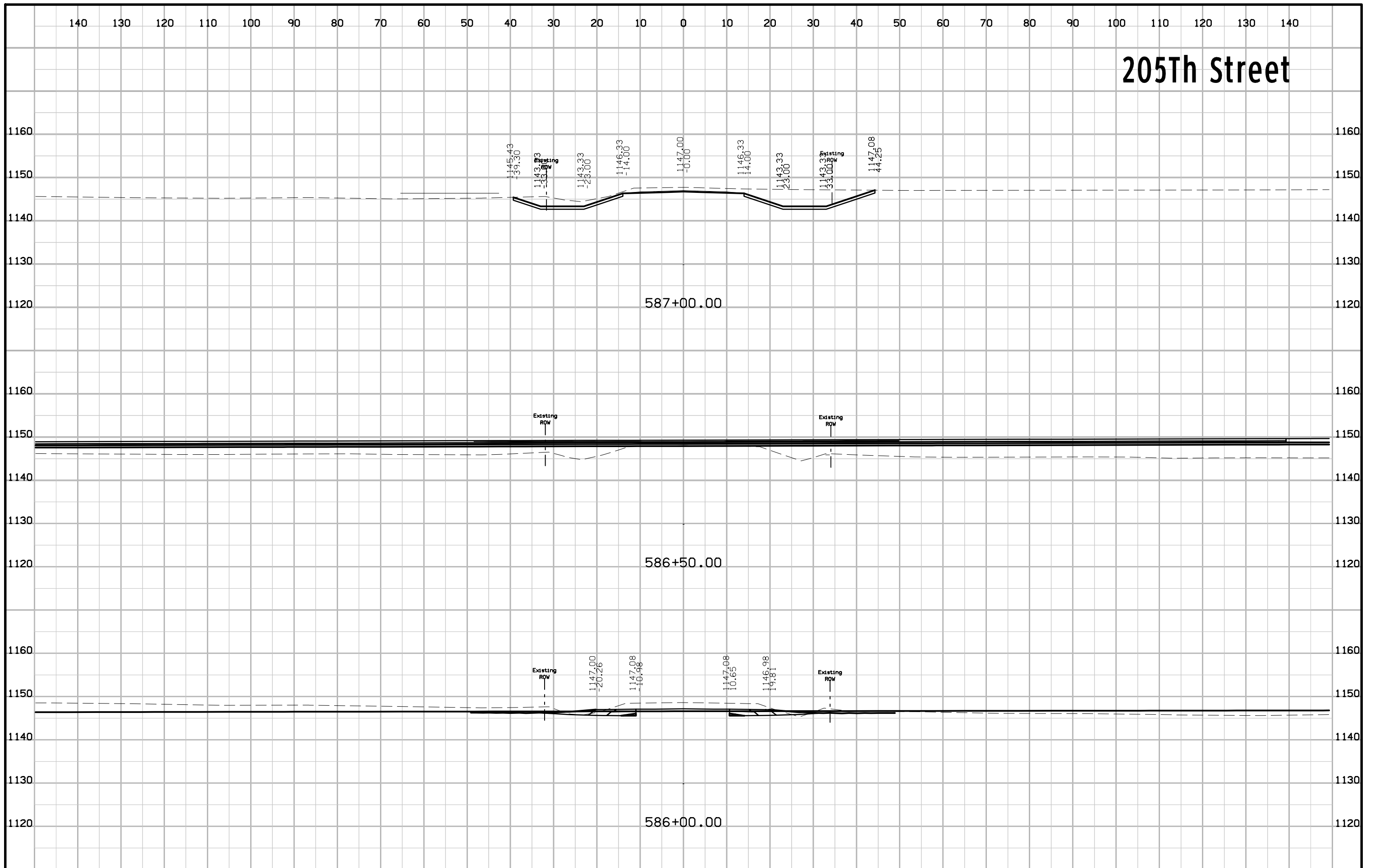

205Th Street

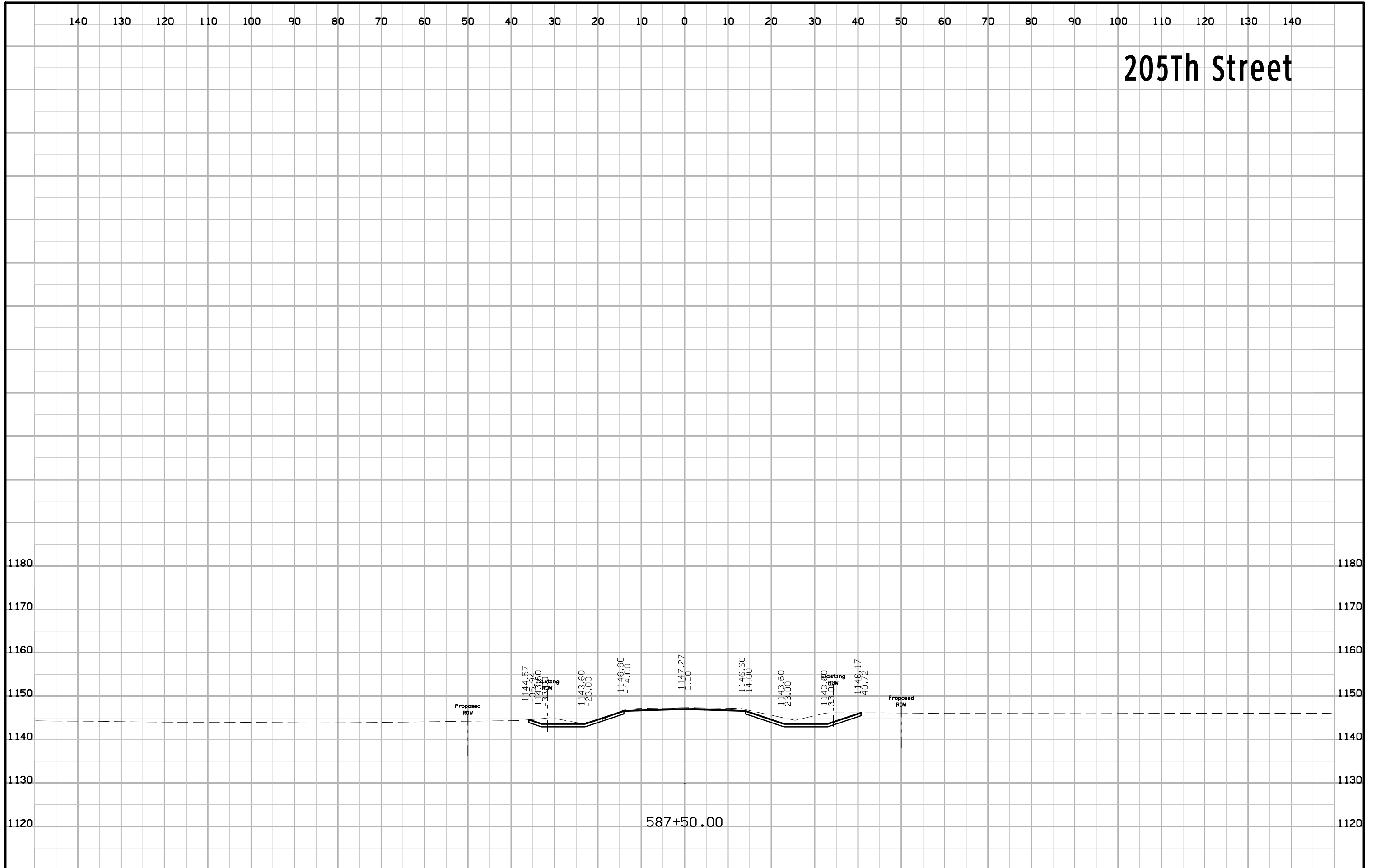

587+50.00

140 130 120 110 100 90 80 70 60 50 40 30 20 10 0 10 20 30 40 50 60 70 80 90 100 110 120 130 140

R Avenue

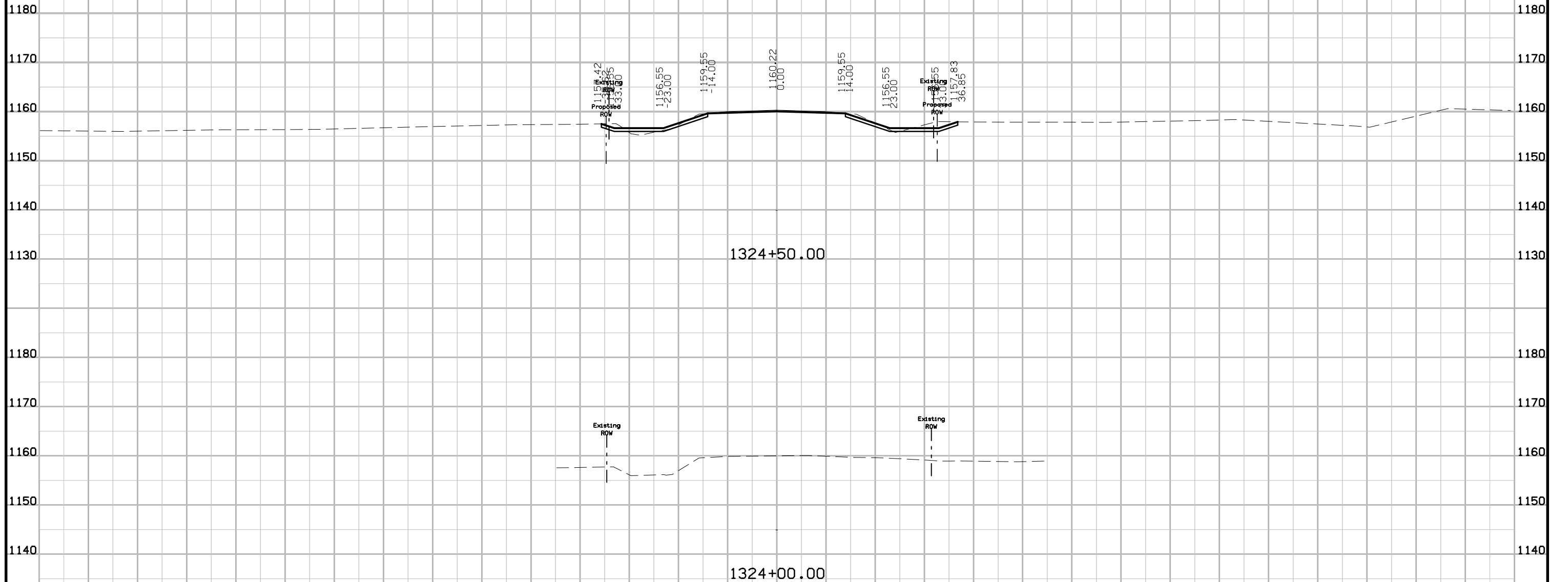

R Avenue

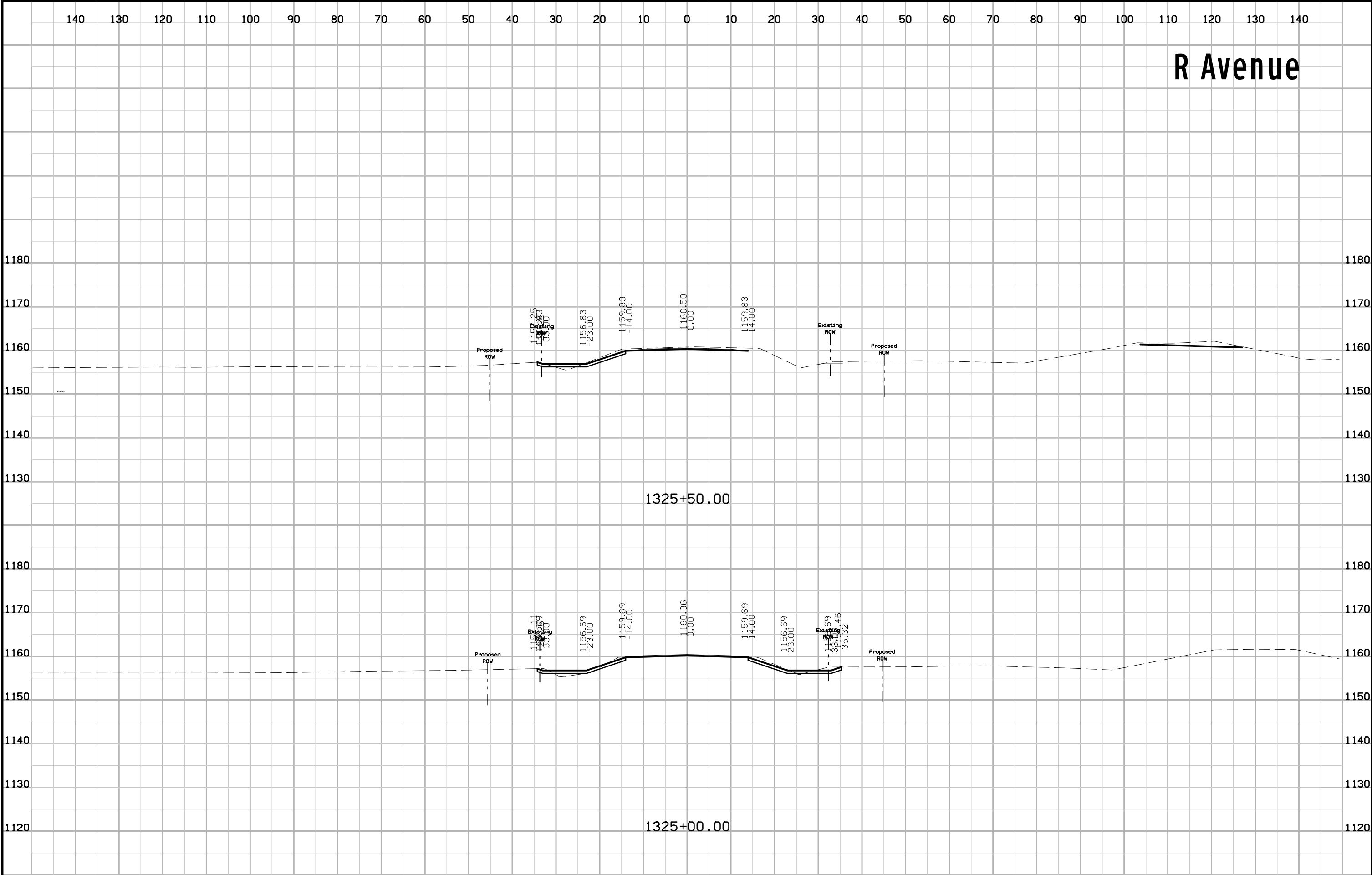

R Avenue

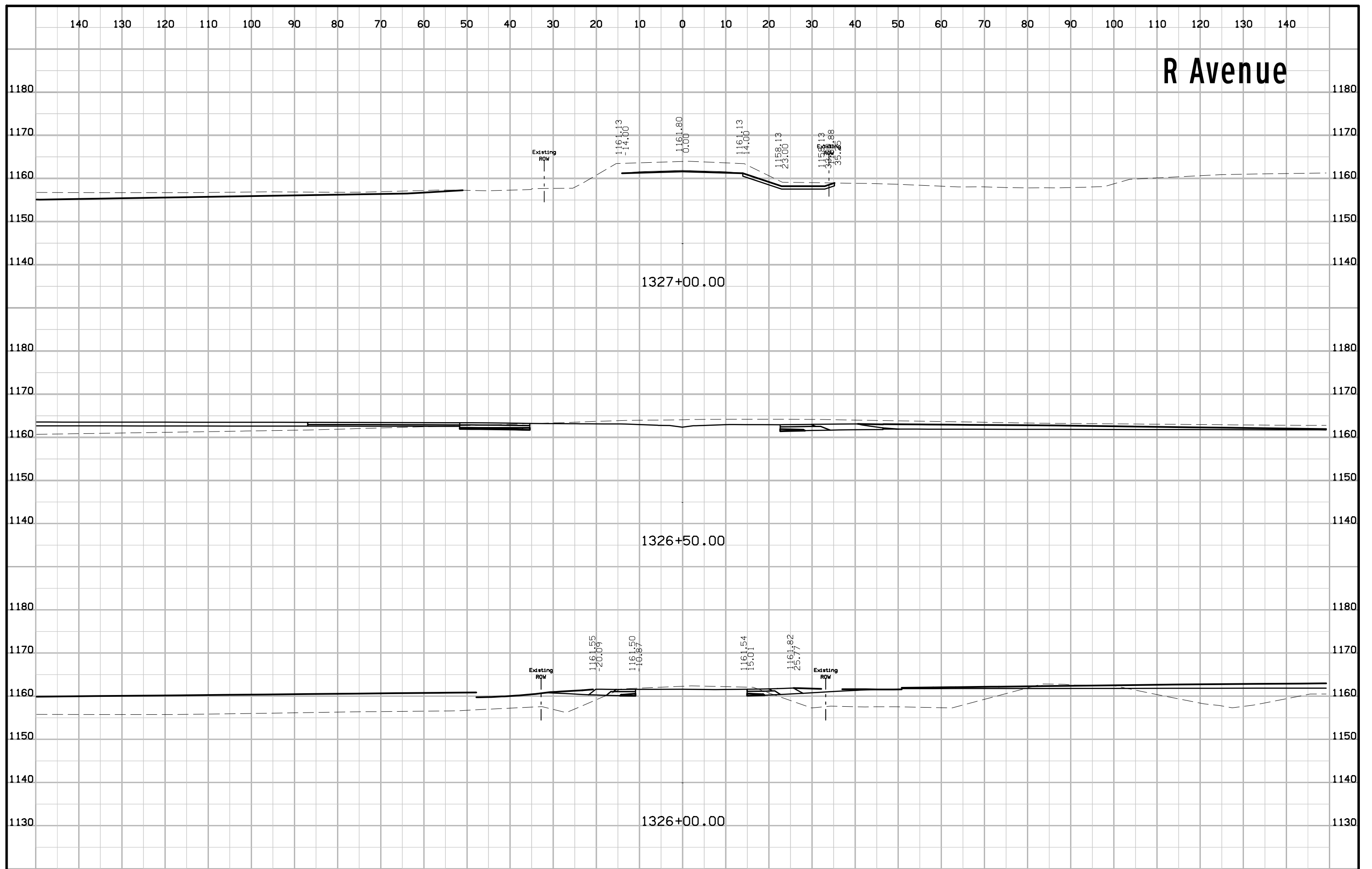

R Avenue

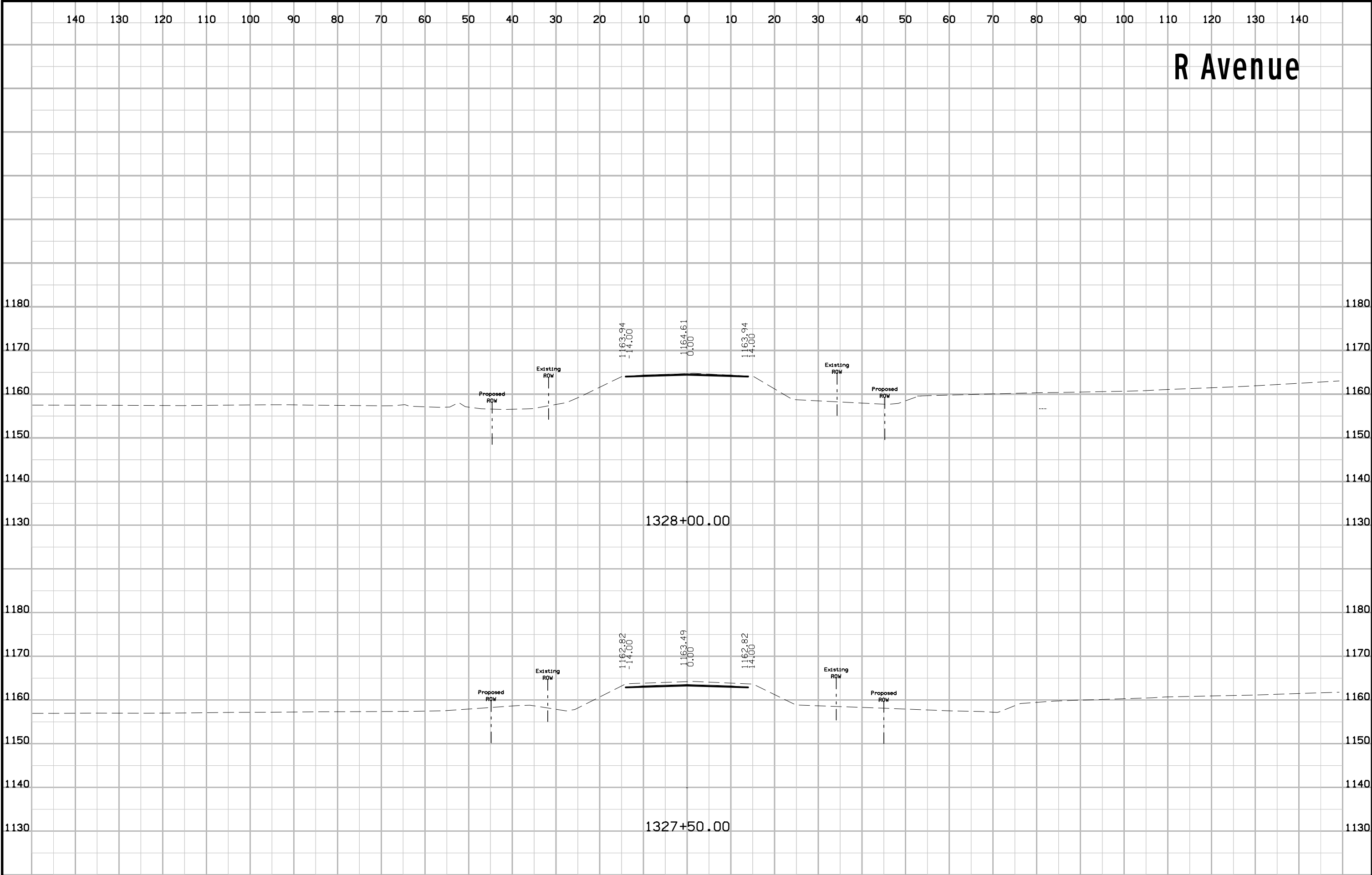

R Avenue

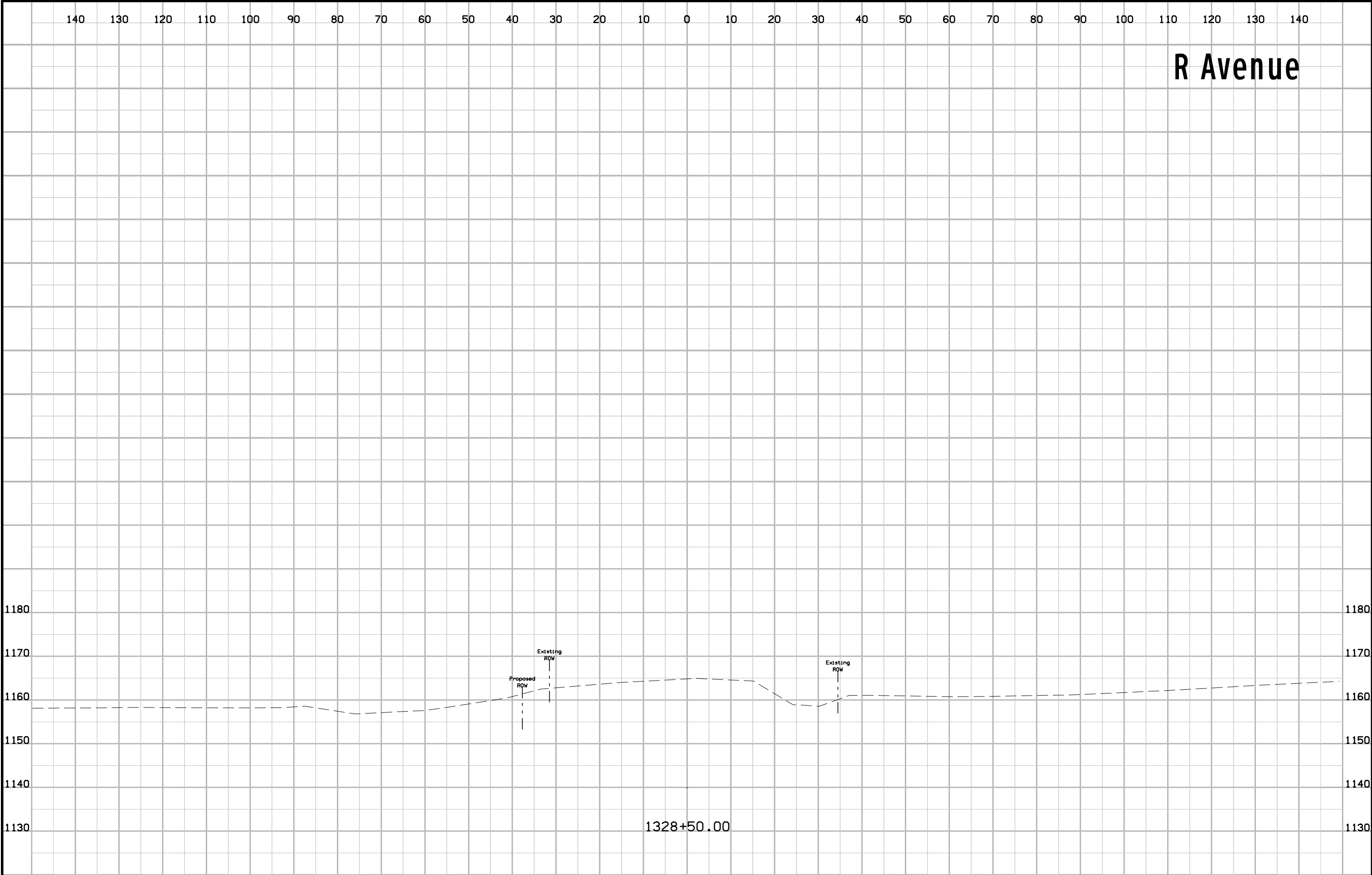

S Avenue

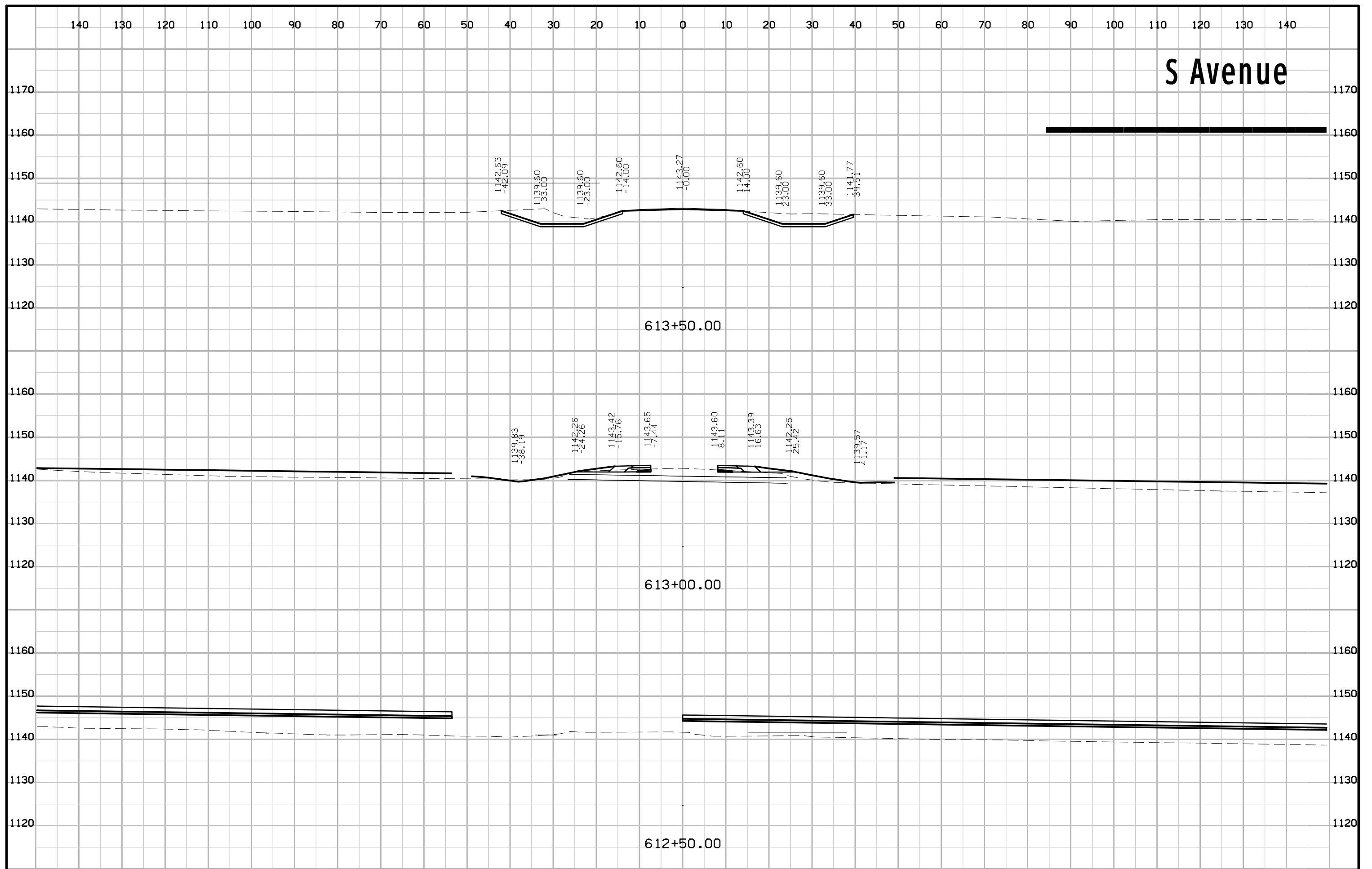

210th Street

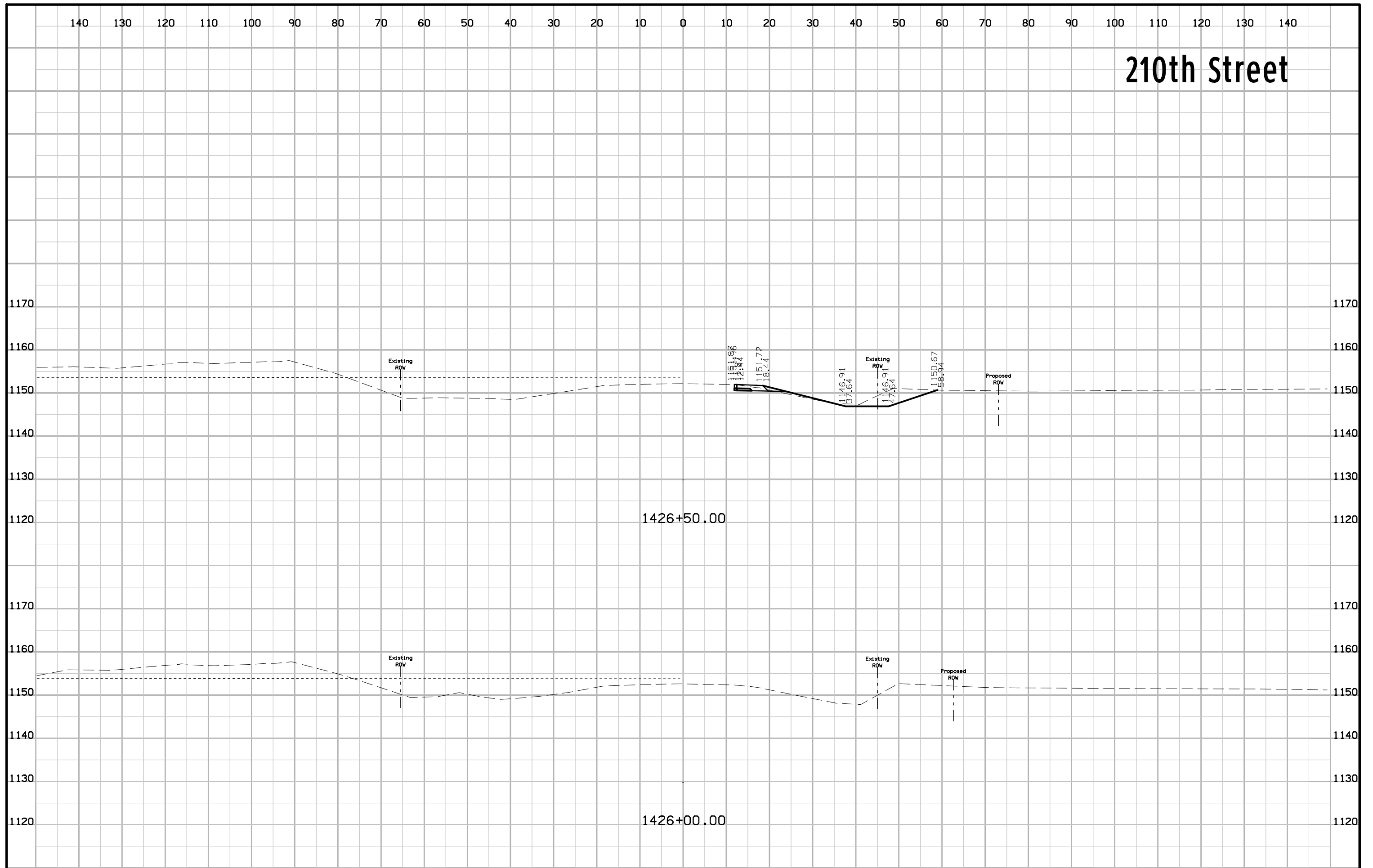

210th Street

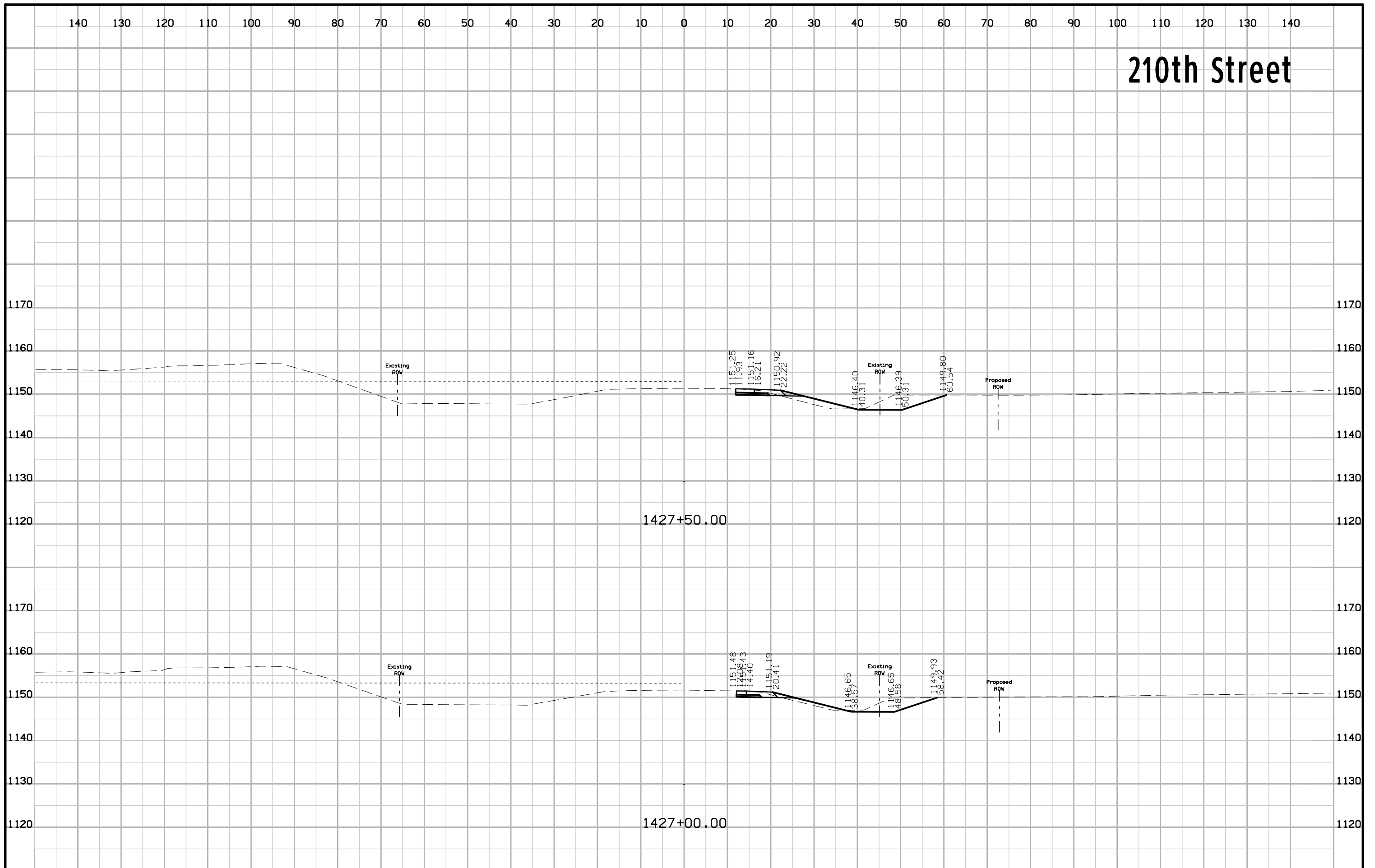

210th Street

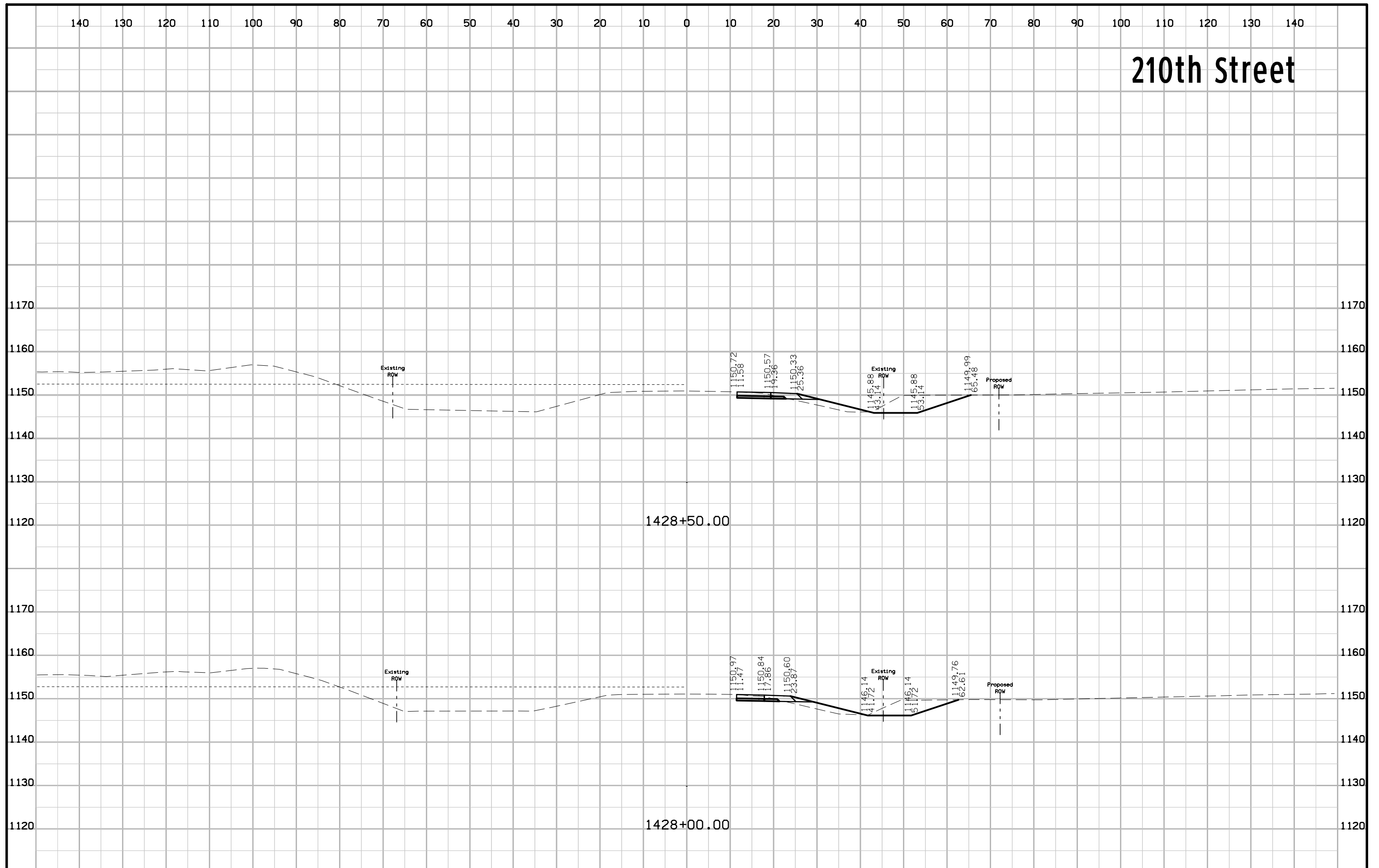

210th Street

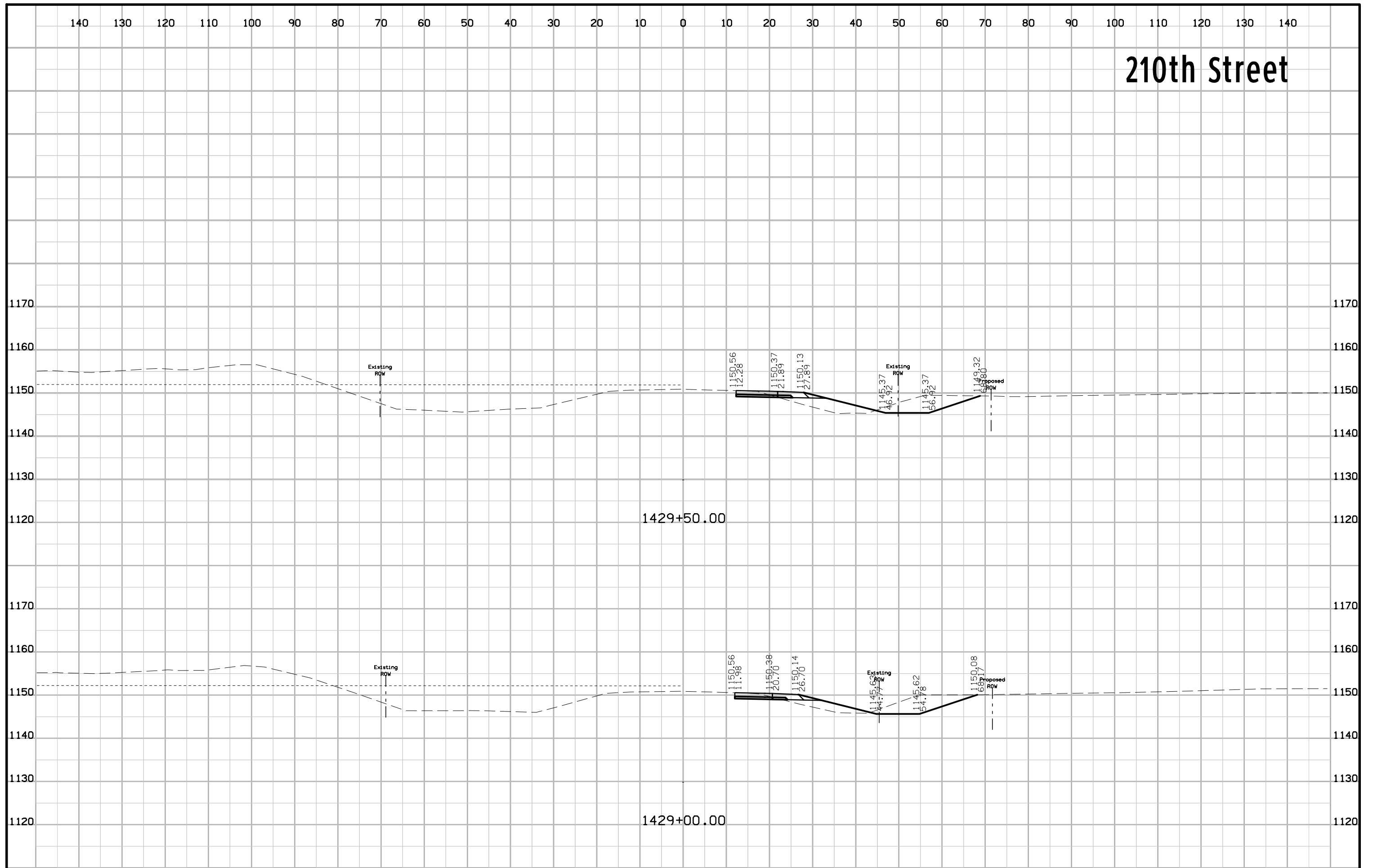

210th Street

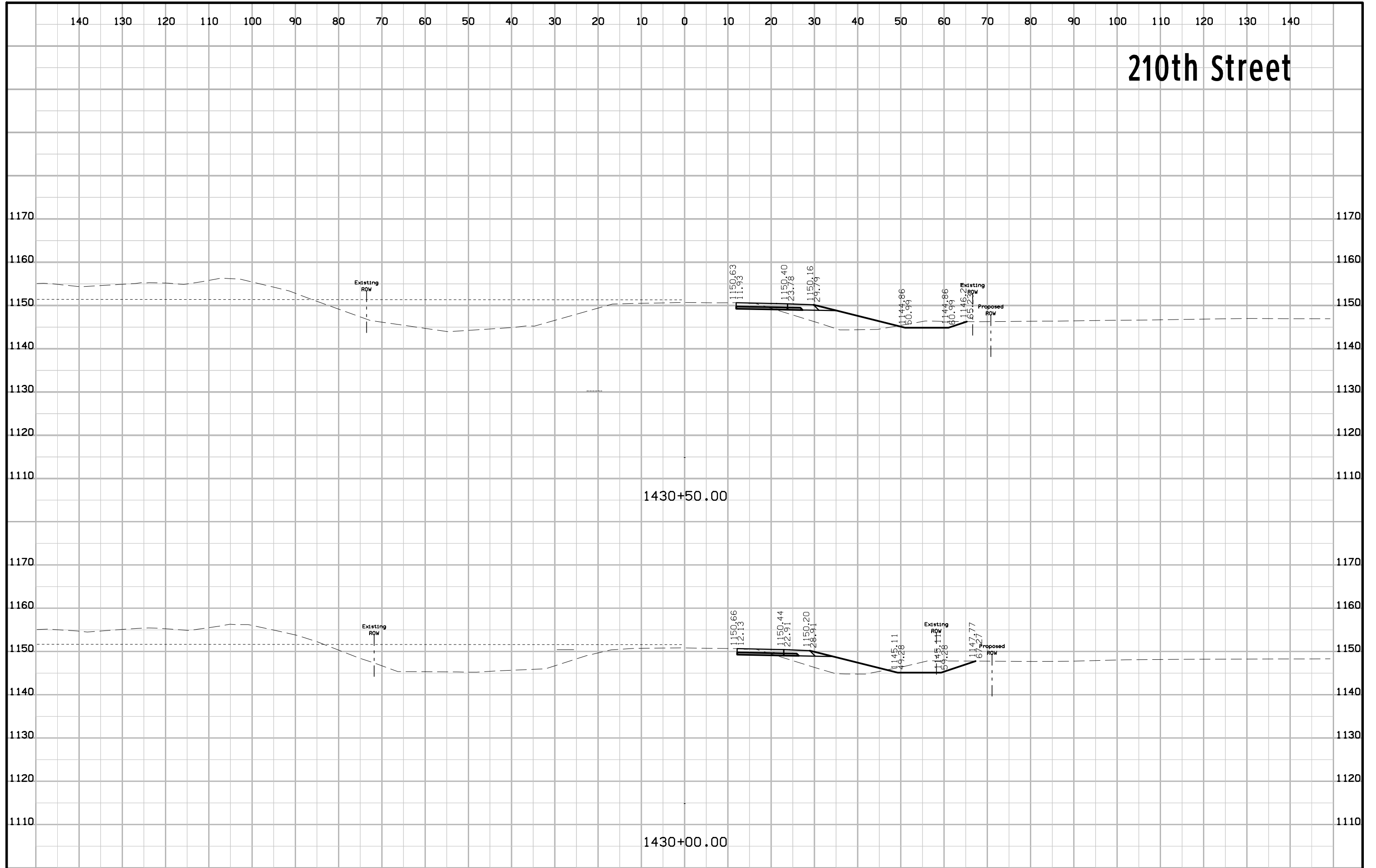

210th Street

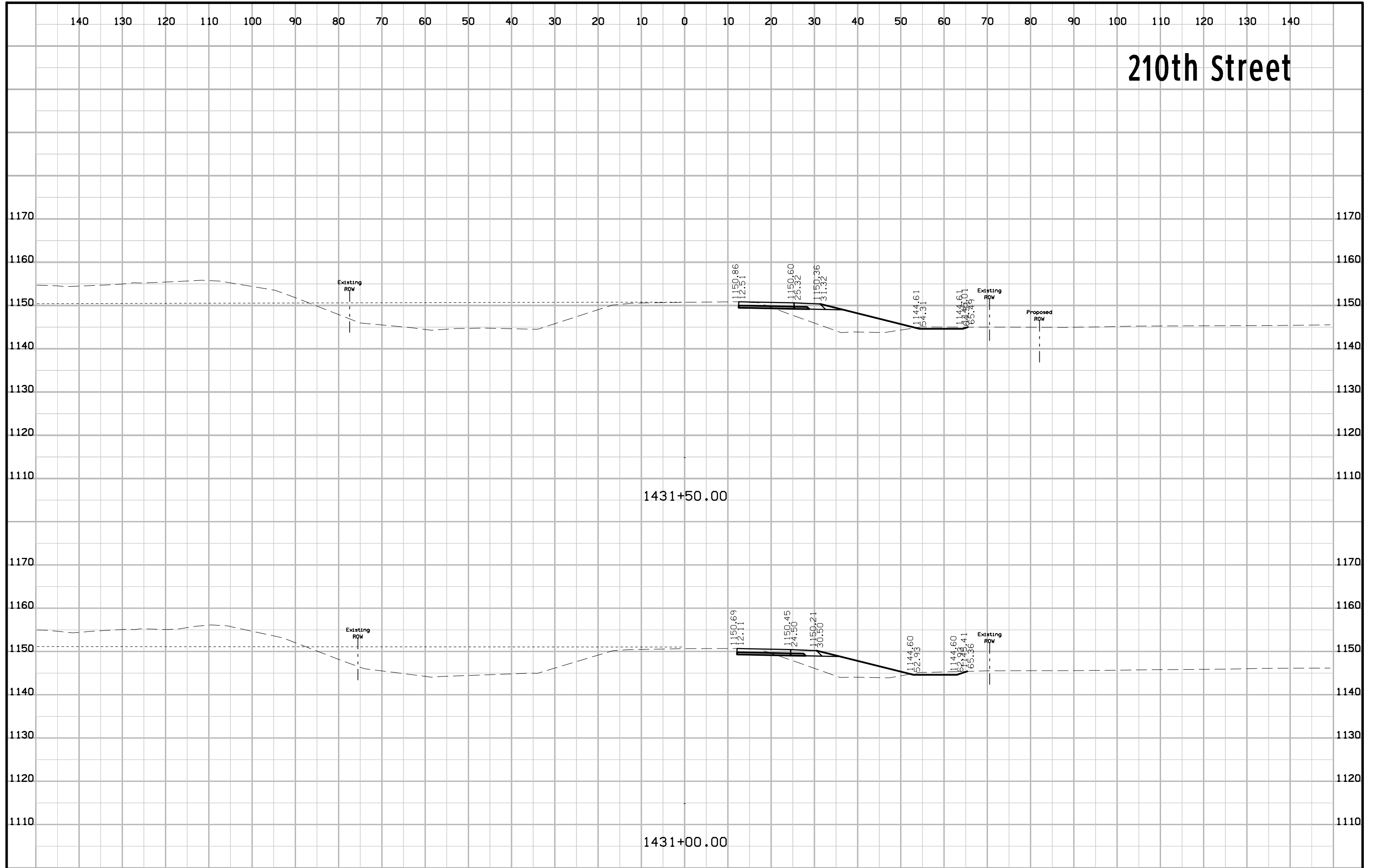

210th Street

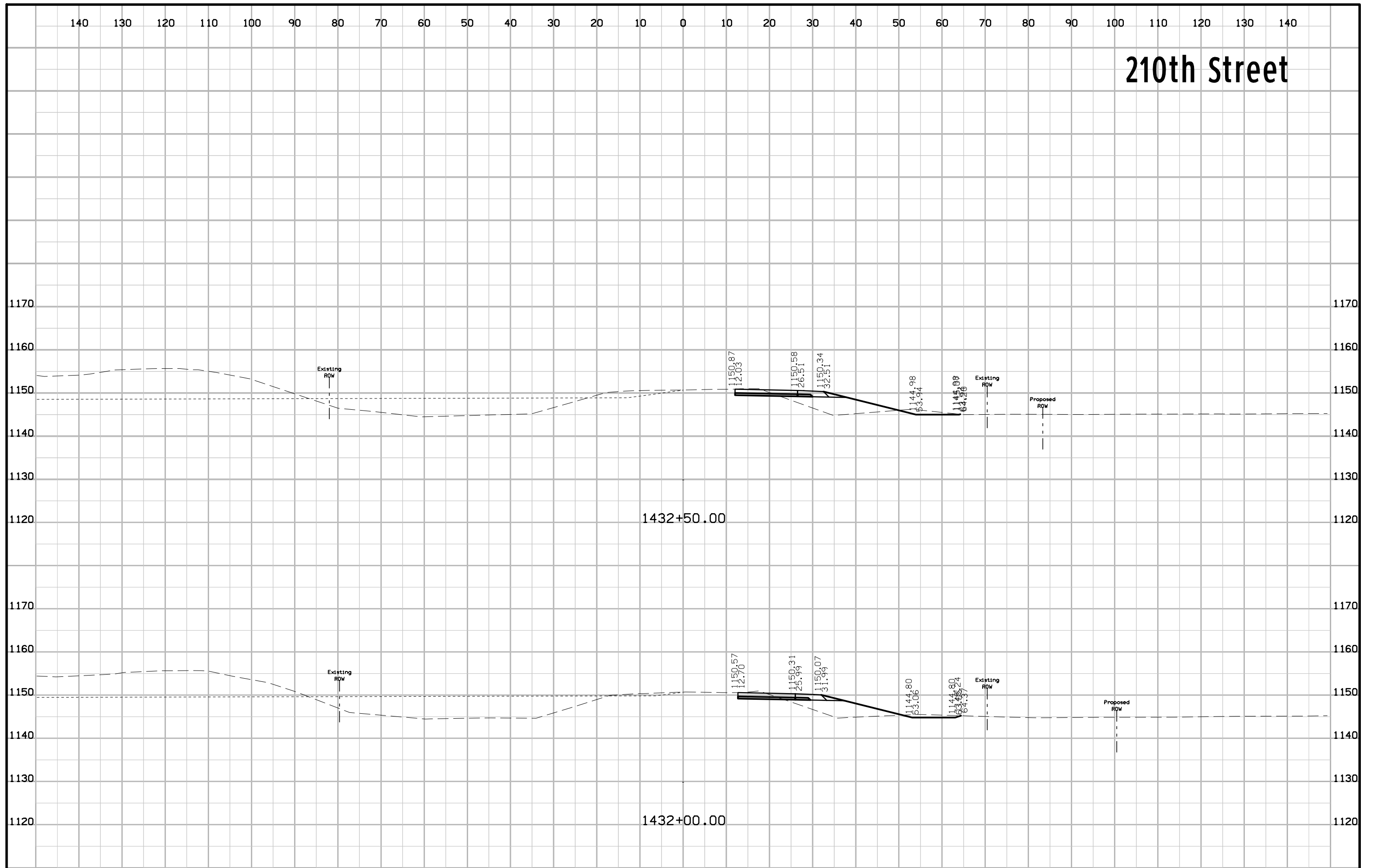

210th Street

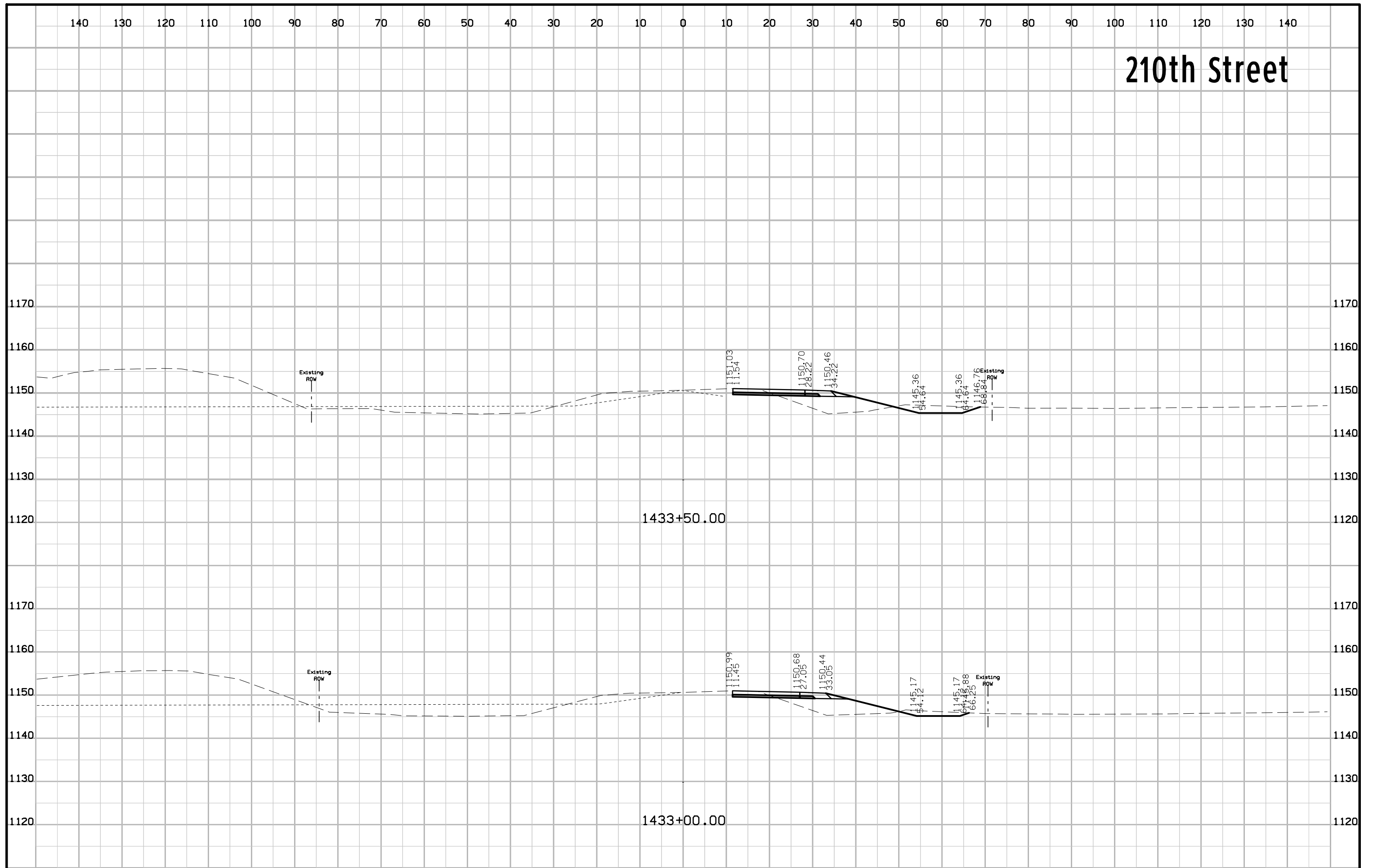

210th Street

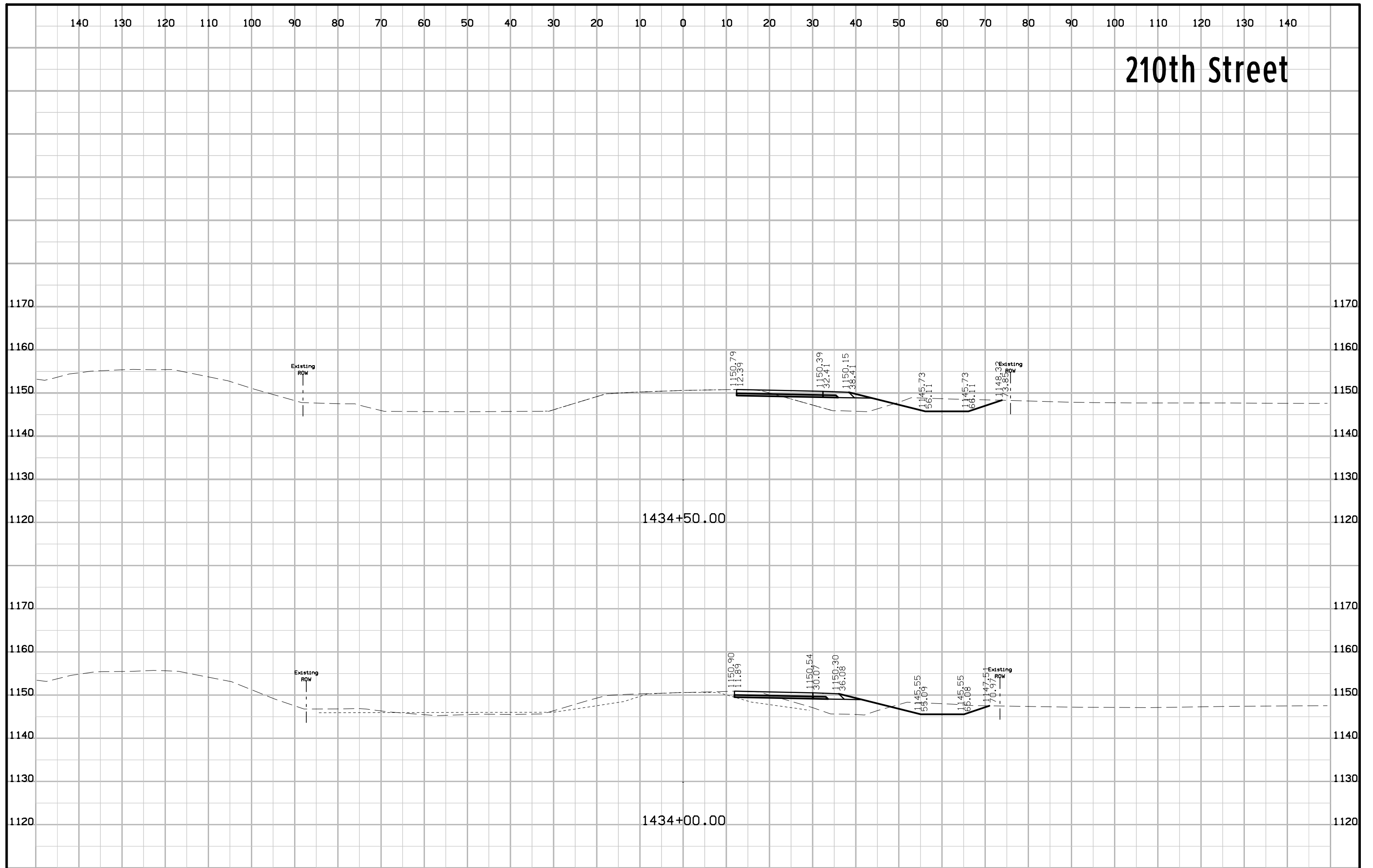

210th Street

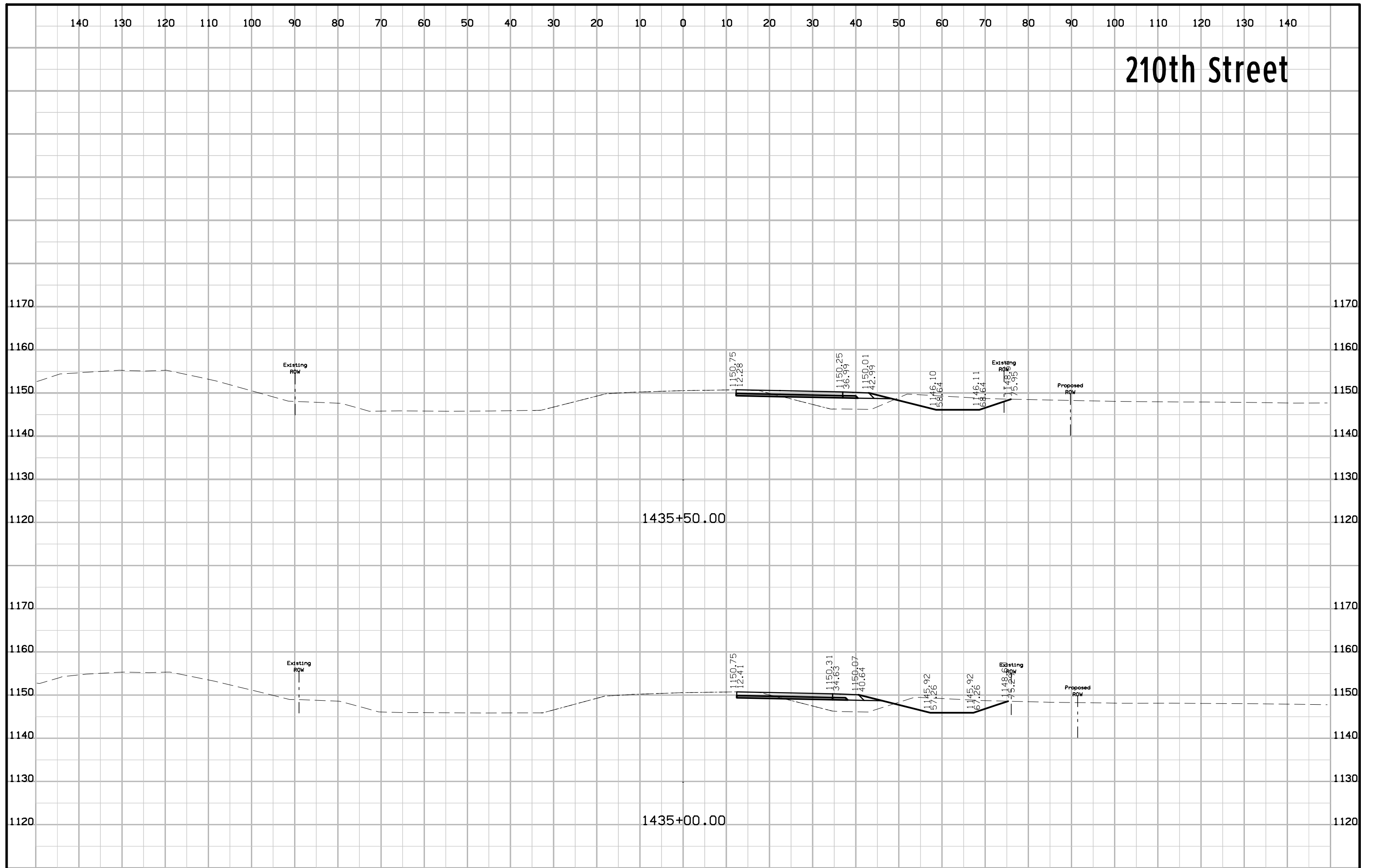

210th Street

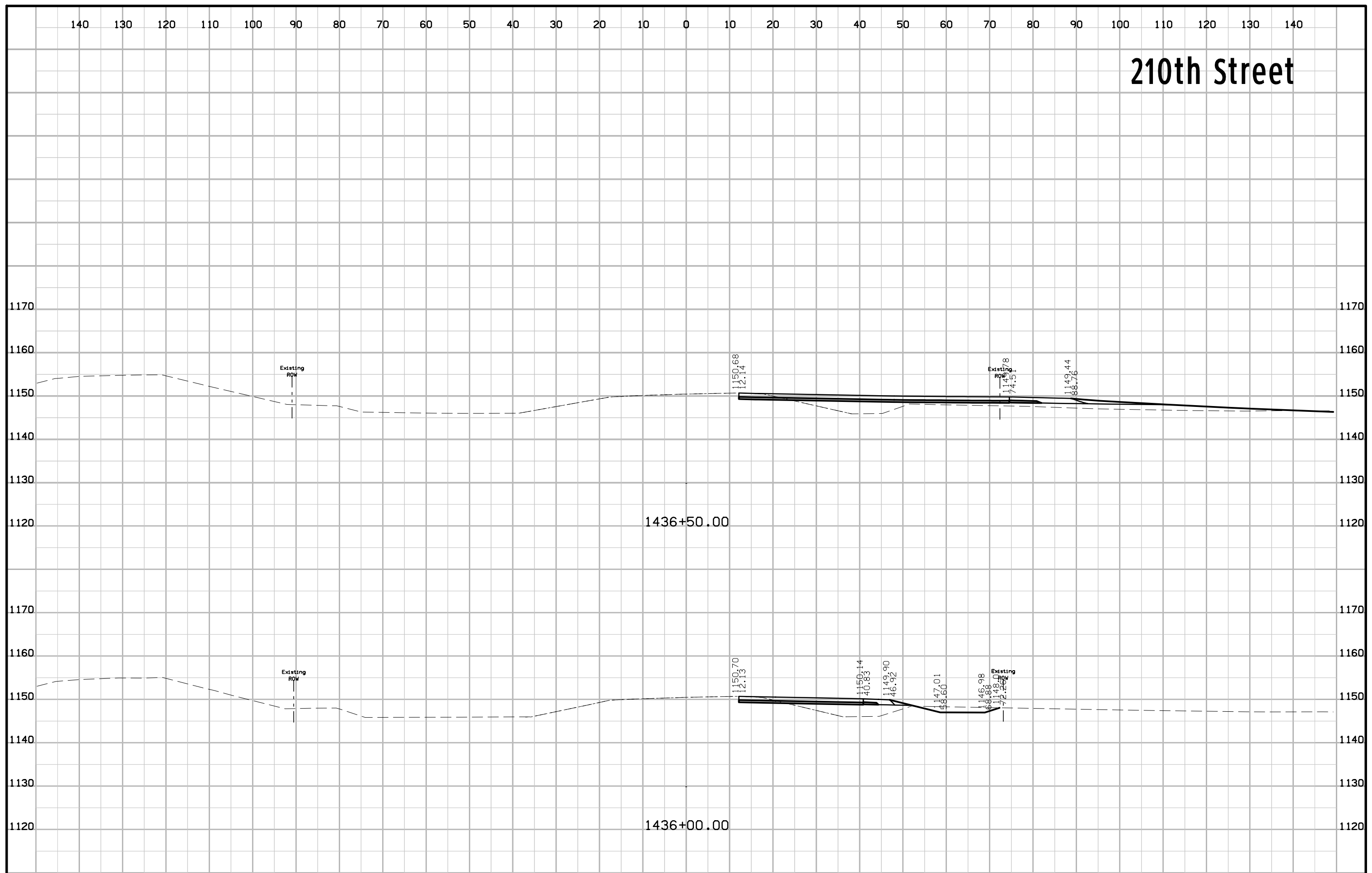

210th Street

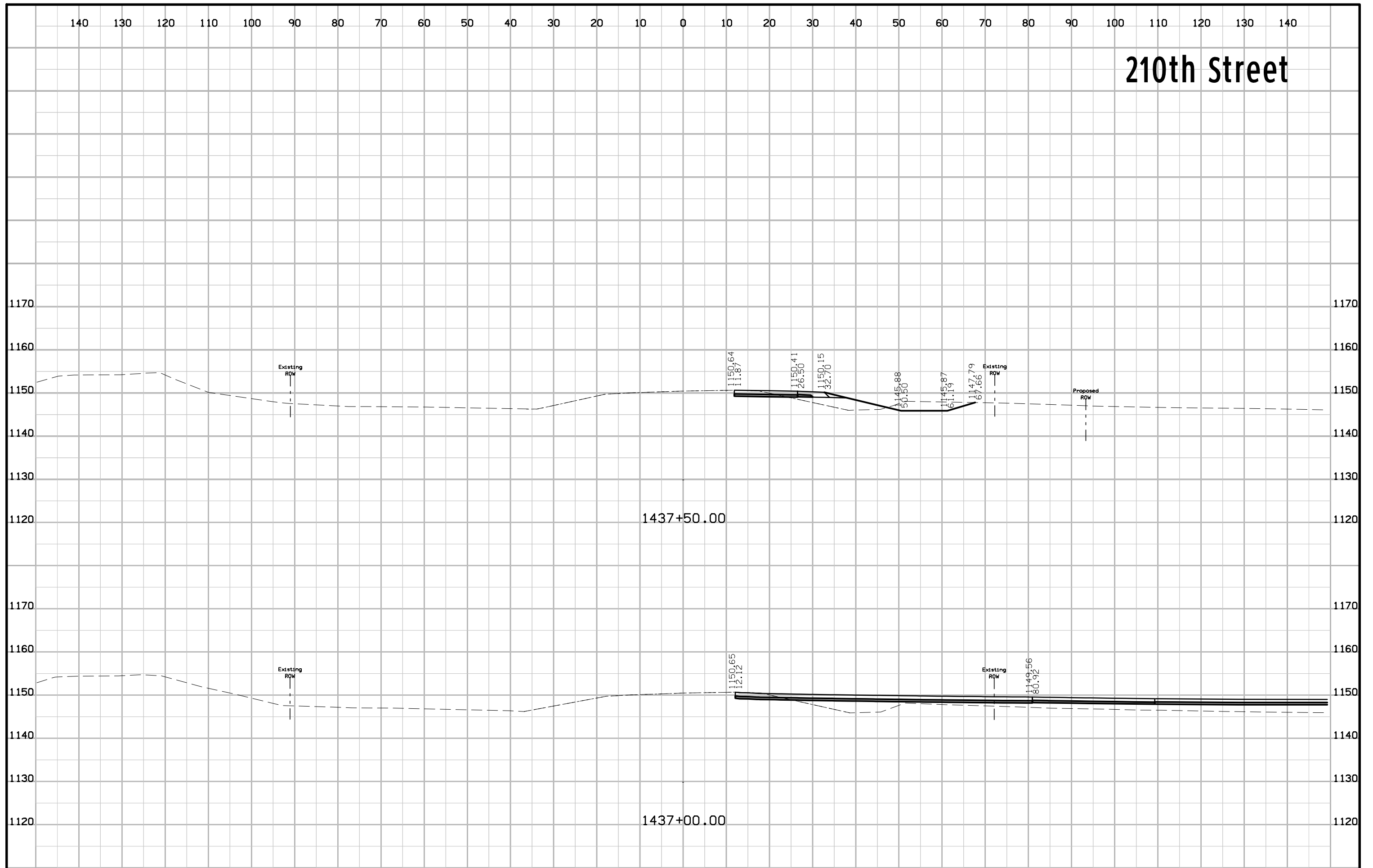

210th Street

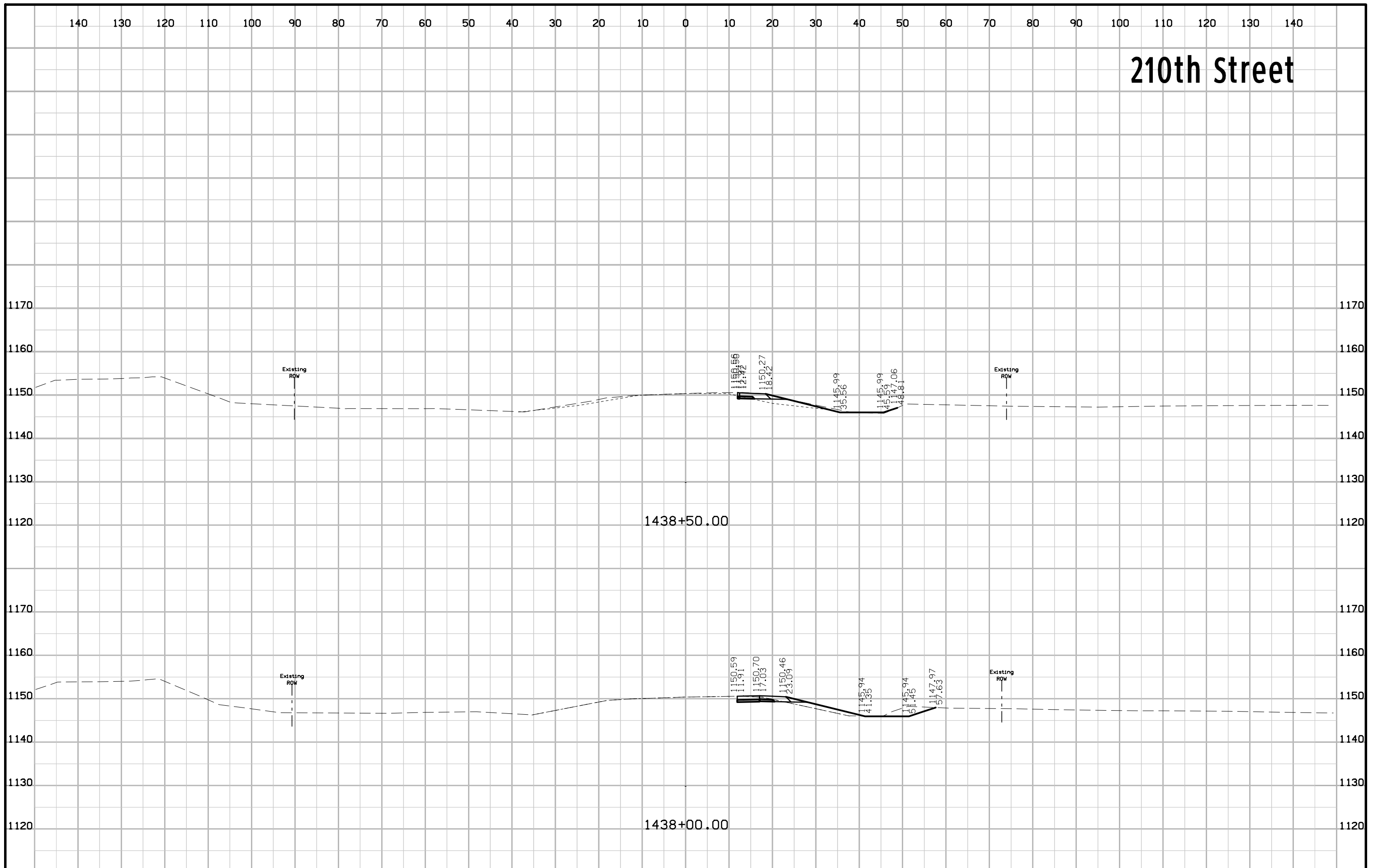

210th Street

