

IOWA DEPARTMENT OF TRANSPORTATION

To Office: Right of Way

Date: December 28, 2012

Attention: M. J. Sankey

Project: Story County
STPN-210-3(37)--2J-85 ADA Ramps
PIN: 10-85-210-010

From: Jesse Tibodeau

Office: District 1

Subject: Right of Way Submittal (D5)

This District 1 3R project includes HMA resurfacing and replacing sidewalk ramps on IA 210 in Maxwell.

Traffic will be maintained during the project.

Access rights will not be acquired on this project.

Temporary easements are required for several sidewalk ramps, specifically locations 2, 5-21, and 23-25 as shown in the S sheets of the plans (link below).

The project directory is: <W:\Projects\8521001010\DistrictDesign\37>. PDF files of the plan sheets can be viewed at: [W:\Projects\8521001010\DistrictDesign\37 D5 ROW\D5 Plans STPN-210-3\(37\)--2J-85.pdf](W:\Projects\8521001010\DistrictDesign\37 D5 ROW\D5 Plans STPN-210-3(37)--2J-85.pdf). Since the sidewalk ramp sheets are based on photos, the file "ProjectDocumentationShell_V8.xls" was not included for this submittal.

The temporary easement needs are shown in the S sheets as black hatch patterns.

If a temporary easement cannot be obtained from a property owner, the ramp work will either proceed (with a note placed in the letting plans telling the contractor the work limits will be limited to the back of sidewalk) OR the ramp work will be modified to stay within the right of way.

Borrow required for this project will be furnished by the contractor.

The current letting date is May 21, 2013.

You may indicate your acceptance or request additional information by e-mail.

cc:	M. J. Kennerly	N. L. McDonald
	K. D. Nicholson	G. A. Novey
	D. L. Maifield	D. R. Claman
	R. L. Stanley	J. P. Rost
	E. J. Ranney	S. C. Marler
	D. A. Widick	L. C. Funnell
	S. J. Gent	T. L. Gettings
	T. Crouch	M. A. Swenson
	E. C. Wright	J. W. Smith
	J. N. McCollough	D. A. Popp
	J. Vortherms	B. Bradley
	B. D. Hofer	D. L. Newell
	A. Loonan	S. A. Dockstader
	T. J. Gustafson	J. D. Lavine
	G. L. Martens	M. Clayton
	M. Ross	

D-5 Checklist:

- D-5 shell letter completed
- Complete x-sections available
- Plans and cross section files have been sheeted for batch plotting.
- Culverts and structures complete
- Overhead signs and signals preliminary location identified.
- Structure TS+L for all 4' and larger, pipes or culverts.
- Entrance (PDA) locations match access control letter
- Entrance profile(s) on the plans and x-sections
- Stability berms completed
- Final ditching done
- Borrows identified
- Wetland ROW requirements identified
- Plan sheets checked for Township Range, scale, and other details
- Plan sheets PDFs created and check printed
- Tab sheet for special needs included
- Utility Legend



Iowa Department of Transportation

Highway Division

PLANS OF PROPOSED IMPROVEMENT ON THE

PRIMARY ROAD SYSTEM STORY COUNTY HMA RESURFACING

In Maxwell from South Street to 660th Avenue

SCALES: As Noted

Refer to the Proposal Form for list of applicable specifications.

Value Engineering Saves. Refer to Article 1105.15 of the Specifications.

NO MILEAGE SUMMARY



For Project Location Map
Refer to Sheet A.2

DESIGN DATA URBAN

2014	AADT	1,900	V.P.D.
2034	AADT	3,000	V.P.D.
20--	DHV	--	V.P.H.
TRUCKS		7%	%
Total			
Design	ESALs	500,000	

INDEX OF SEALS

SHEET NO.	NAME	TYPE
A.1	Tony J Gustafson	Primary Signature Block

I hereby certify that this engineering document was prepared by me or under my direct personal supervision and that I am a duly licensed Professional Engineer under the laws of the State of Iowa.

Signature _____ Date _____

Printed or Typed Name _____

My license renewal date is December 31, 20 ____

Pages or sheets covered by this seal: _____

D5 PLANS
DECMEBER 28, 2012

REVISIONS

TOTAL

PROJECT IDENTIFICATION NUMBER

10-85-210-010

PROJECT NUMBER

MP-210-1(702)29--76-85/STPN-210-3(37)--2J-85

R.O.W. PROJECT NUMBER

LETTING DATE
May 21, 2013

HMA RESURFACING
MP-210-1(702)29--76-85/STPN-210-3(37)--2J-85

STORY CO.

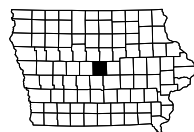

ENGLISH

IOWA DOT

DESIGN TEAM Gustafson\T1bodeau

STORY COUNTY

PROJECT NUMBER MP-210-1(702)29--76-85/STPN-210-3(37)--2J-85

SHEET NUMBER A.1

X

CITY OF MAXWELL

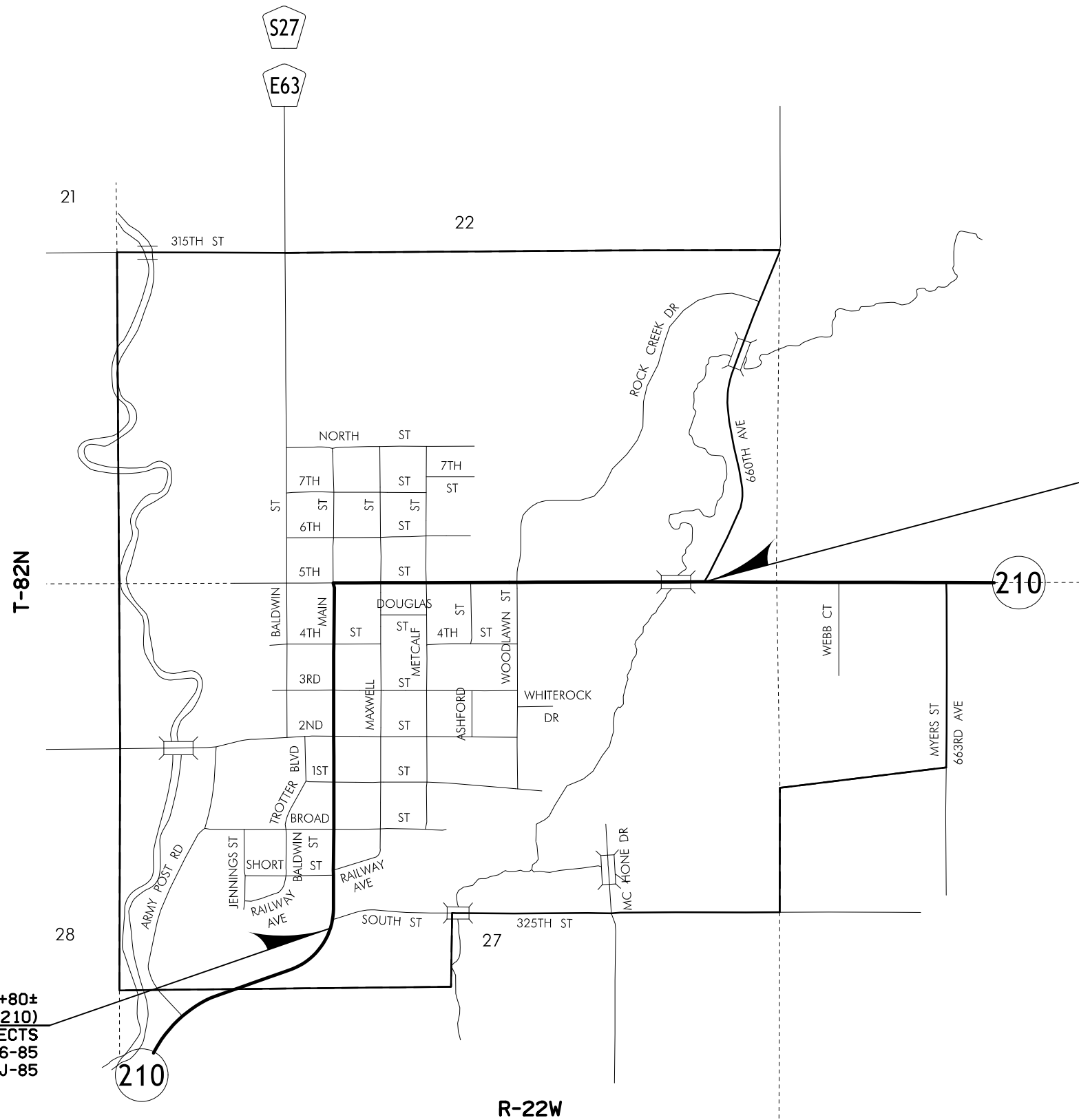

Station ---+---±
 MP 30.3± (IA 210)
 END PROJECTS
 MP-210-1(702)29--76-85
 & STPN-210-3(37)--2J-85

Station 872+80±
 MP 29.223± (IA 210)
 BEGIN PROJECTS
 MP-210-1(702)29--76-85
 & STPN-210-3(37)--2J-85

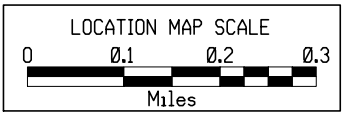
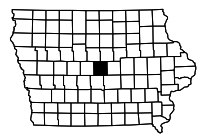

Maxwell Iowa

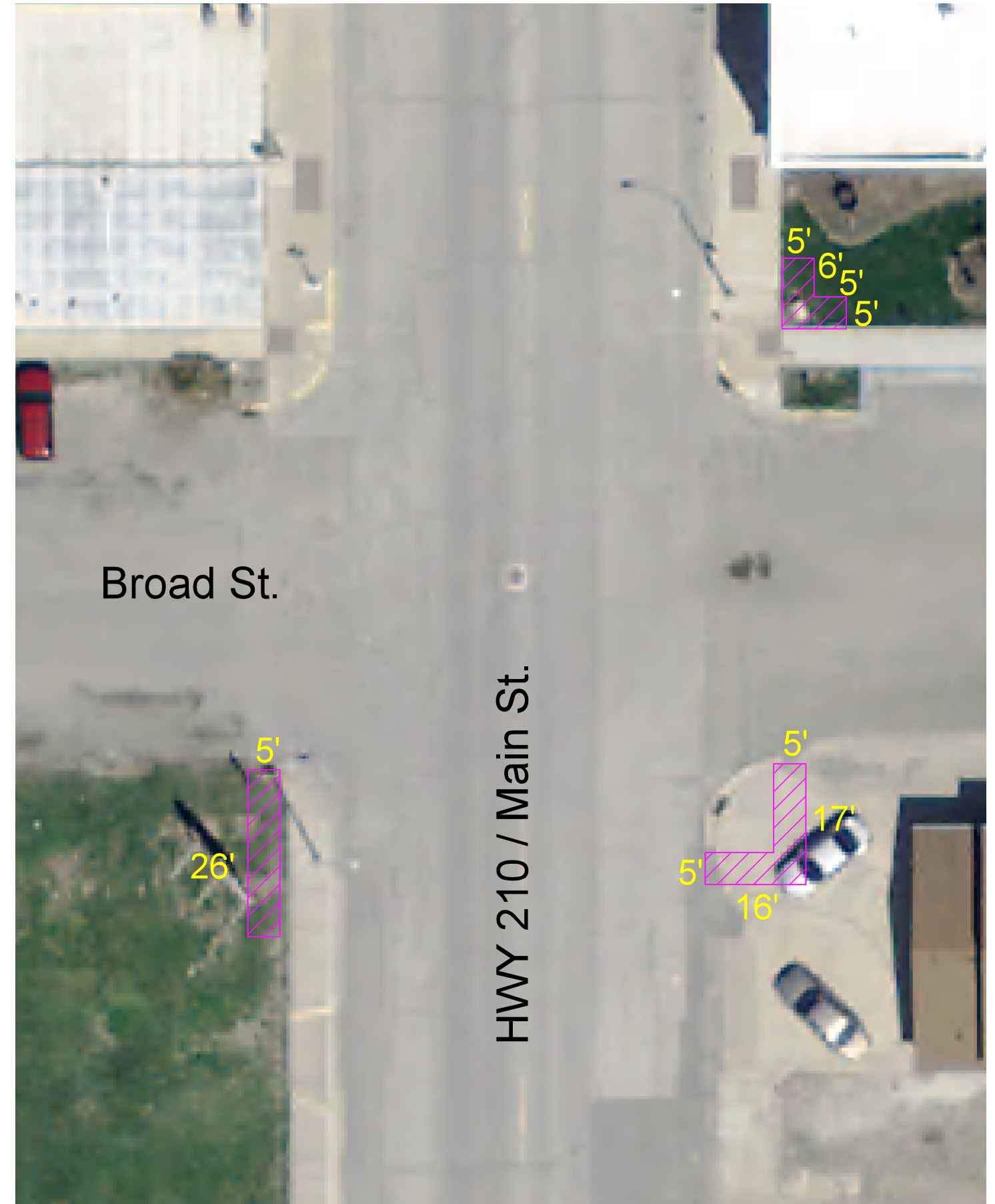

Broad St.

HWY 210 / Main St.

Maxwell Iowa

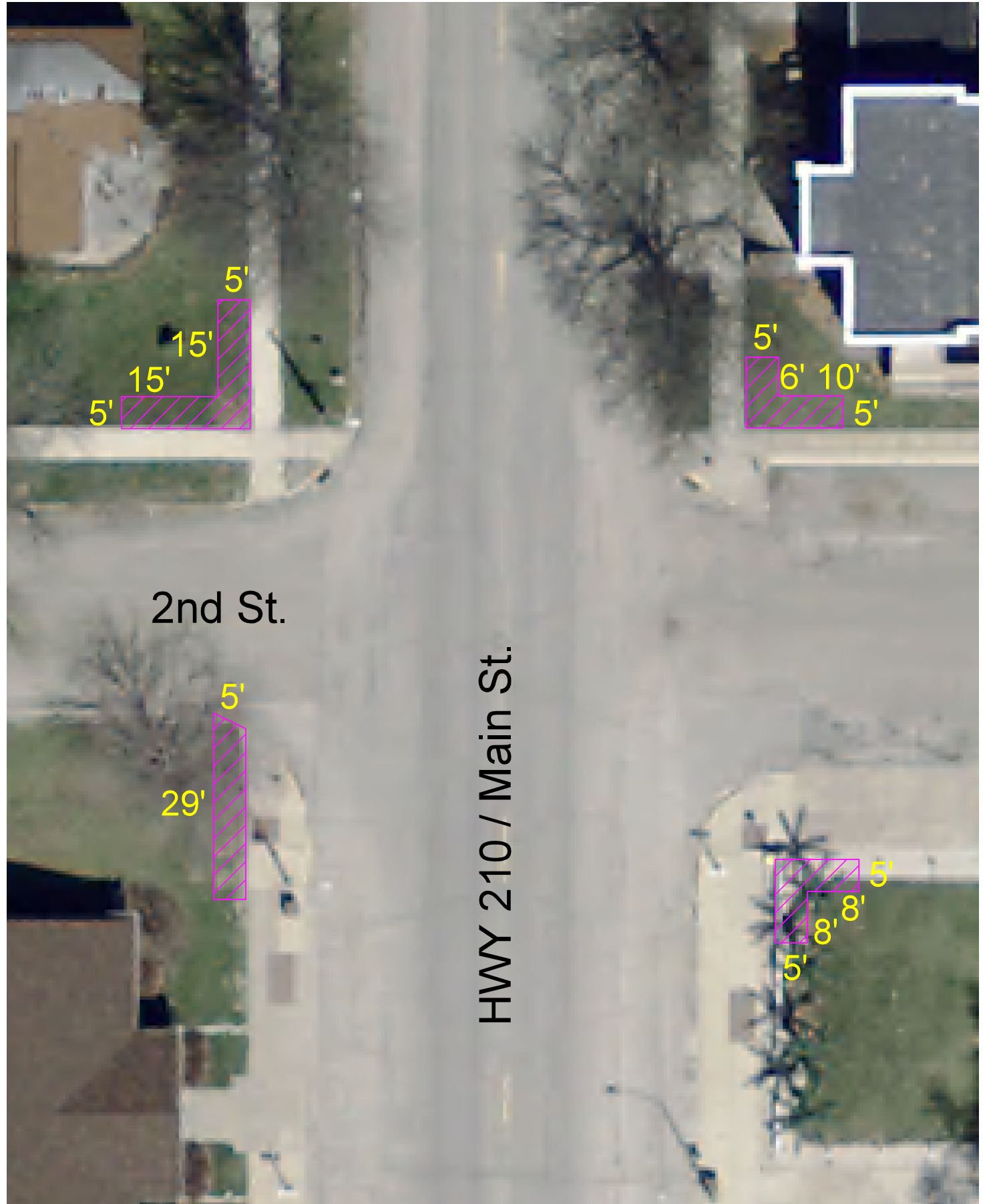

Maxwell Iowa

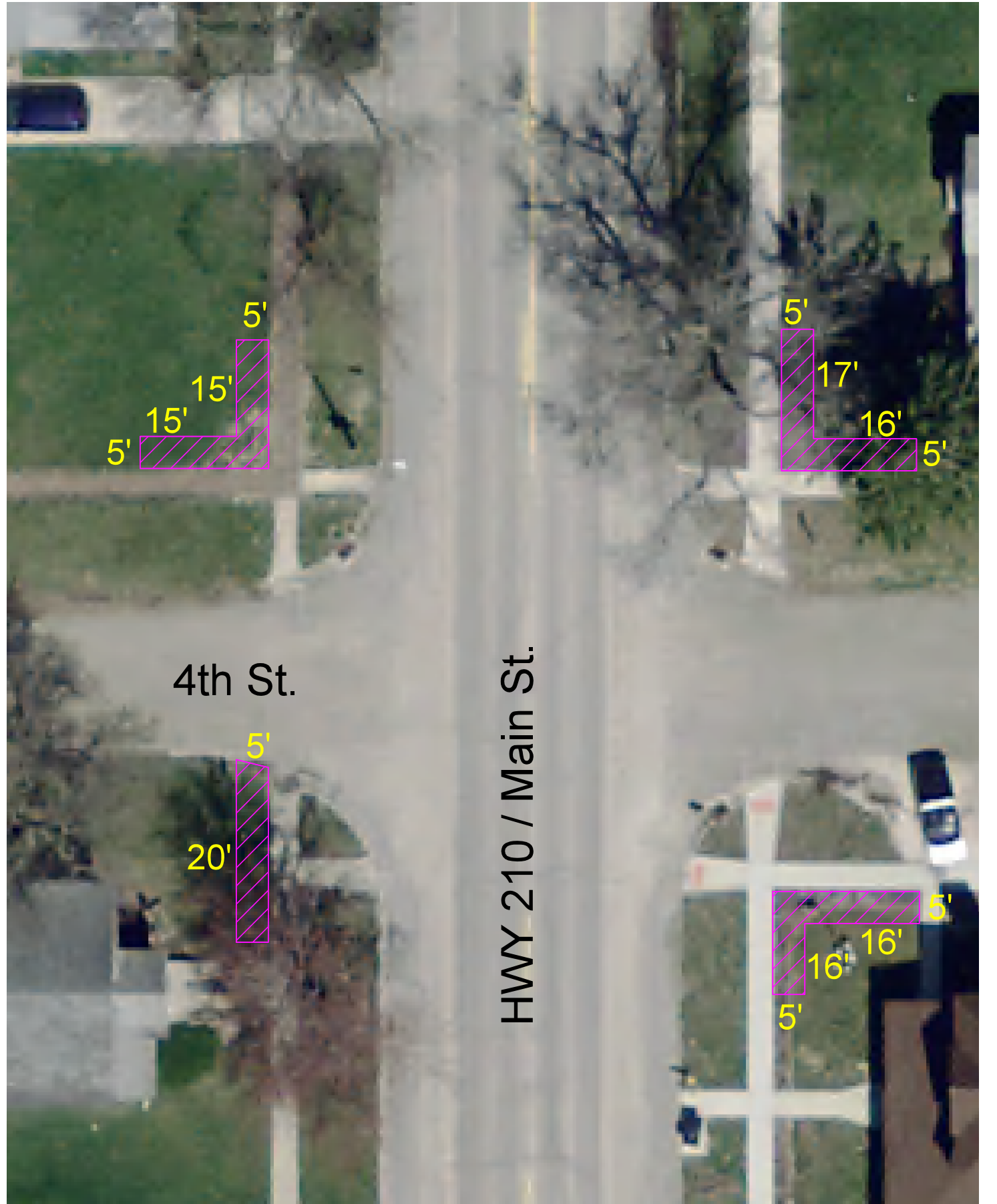
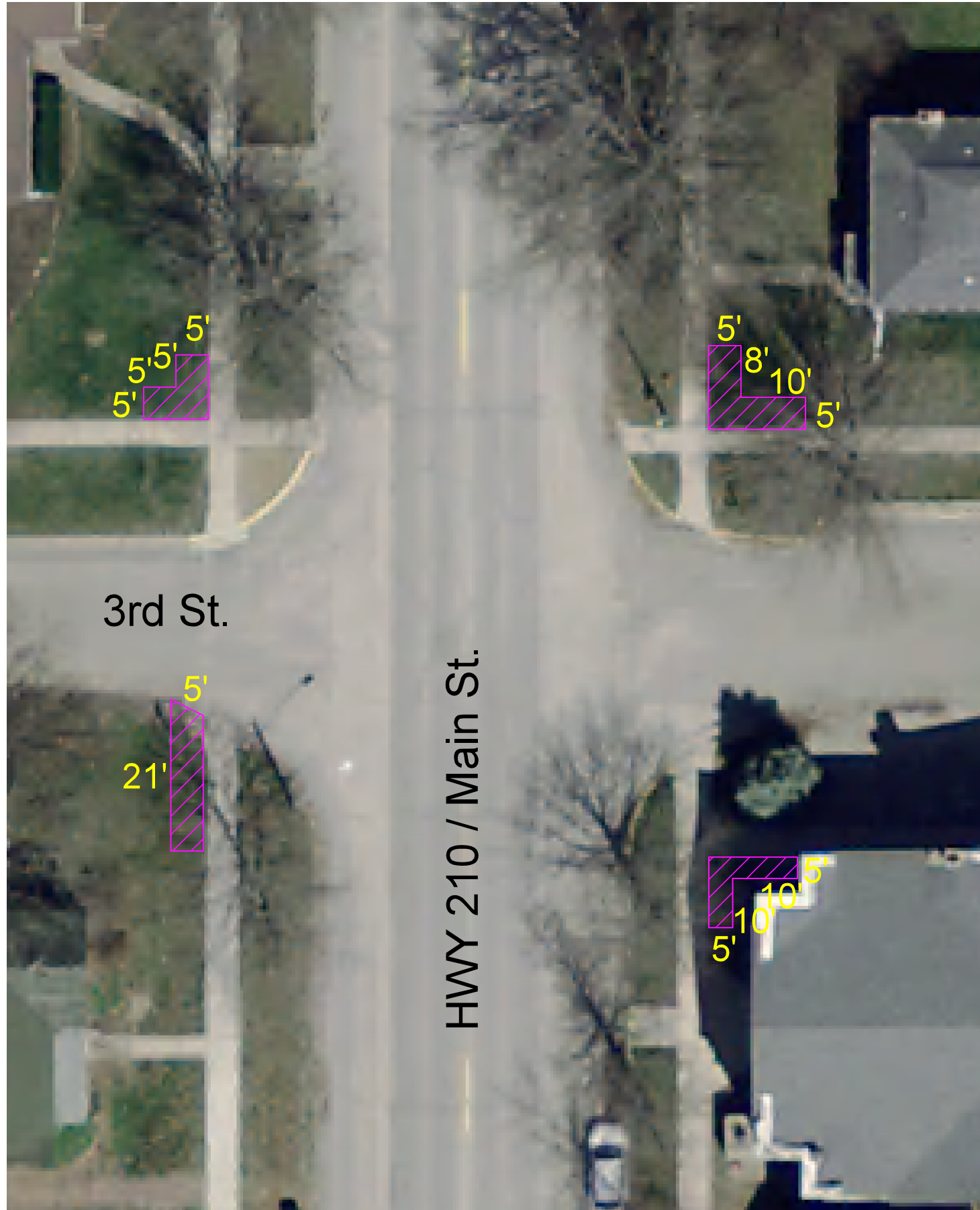

Maxwell Iowa

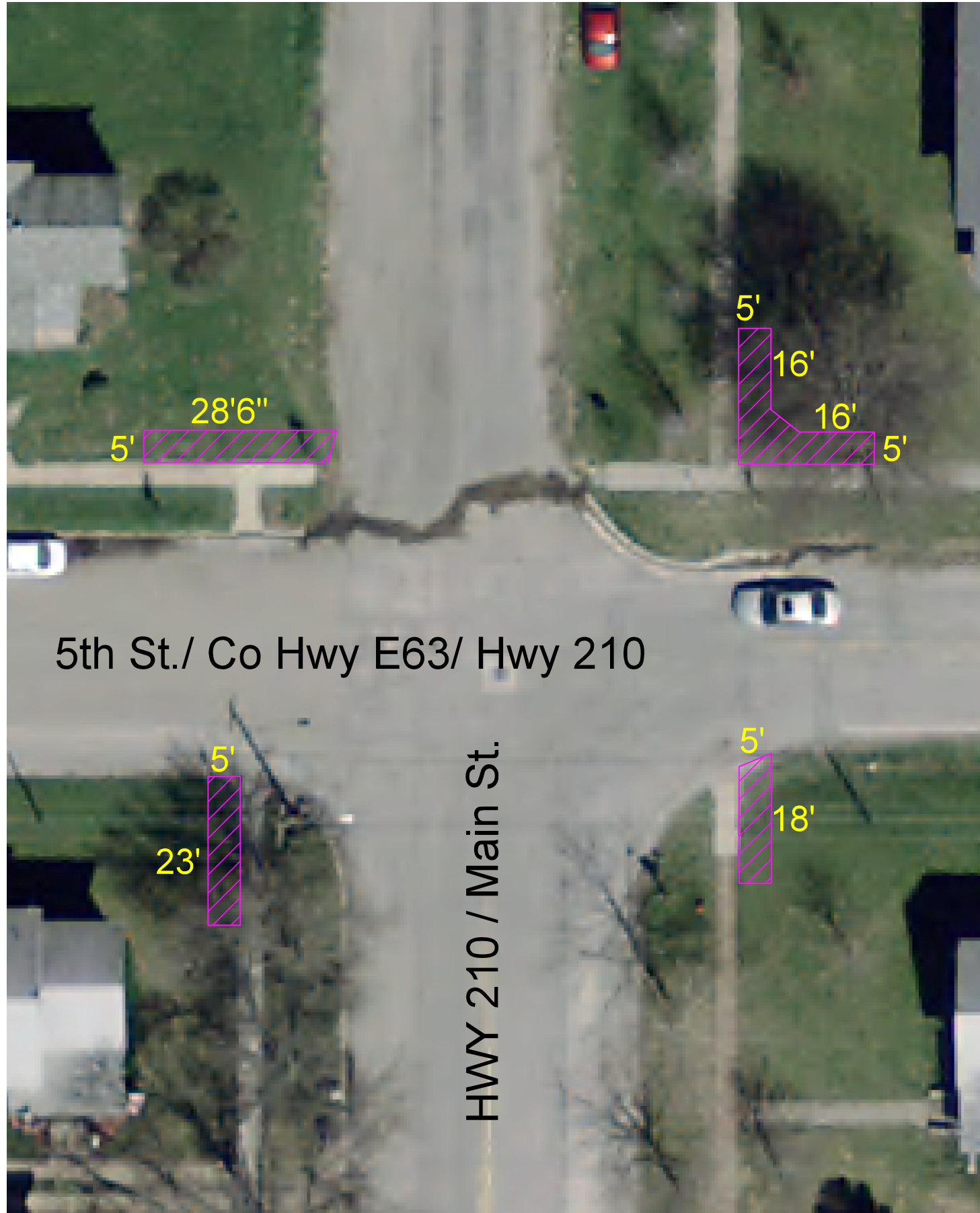

5th St./ Co Hwy E63/ Hwy 210

HWY 210 / Main St.

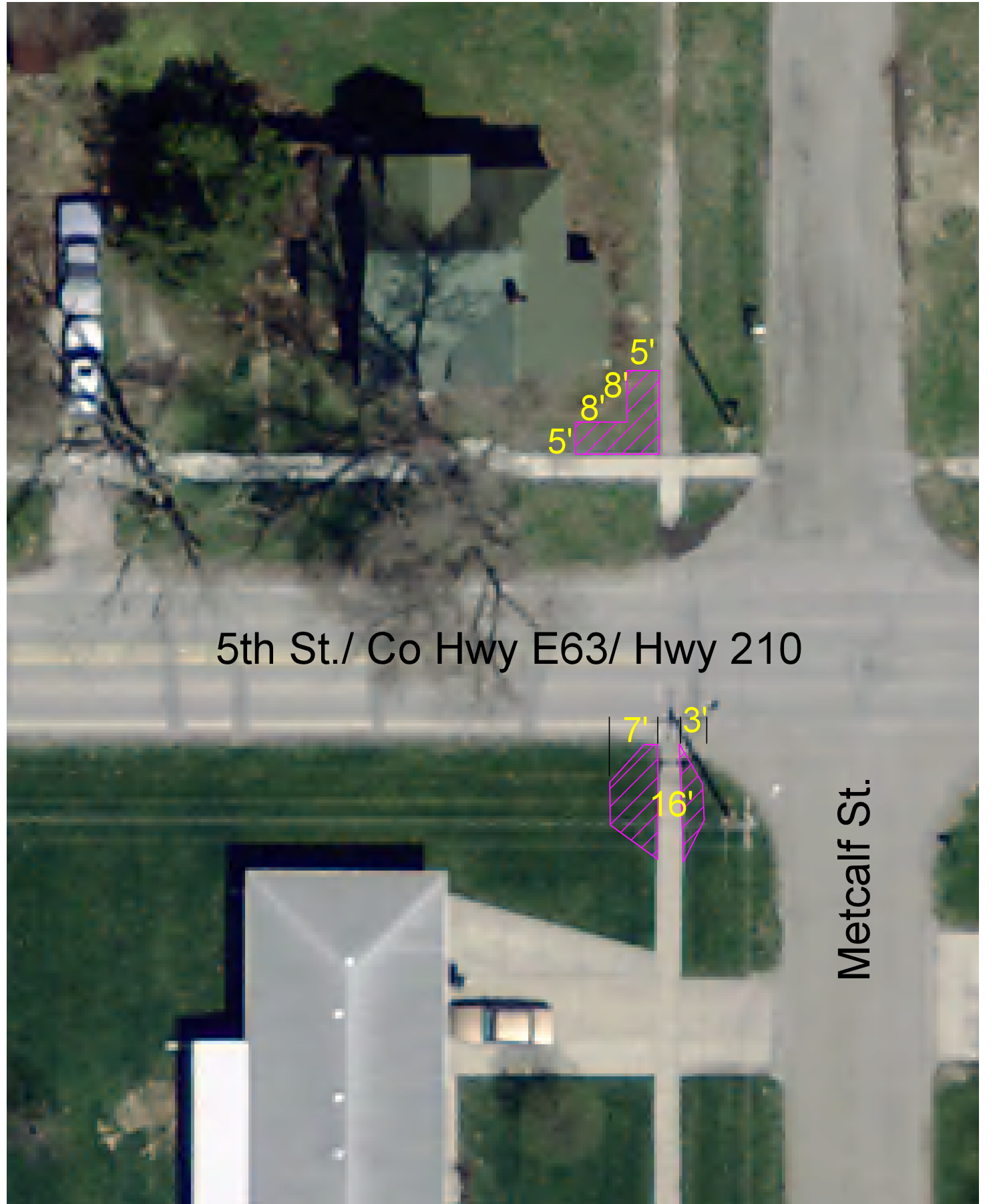

5th St./ Co Hwy E63/ Hwy 210

Metcalf St.

Maxwell, IA

Hwy 210 and 1st St

1



2



Maxwell, IA

Hwy 210 and 1st St

3



4



Maxwell, IA

Hwy 210 and 2nd St

5



6

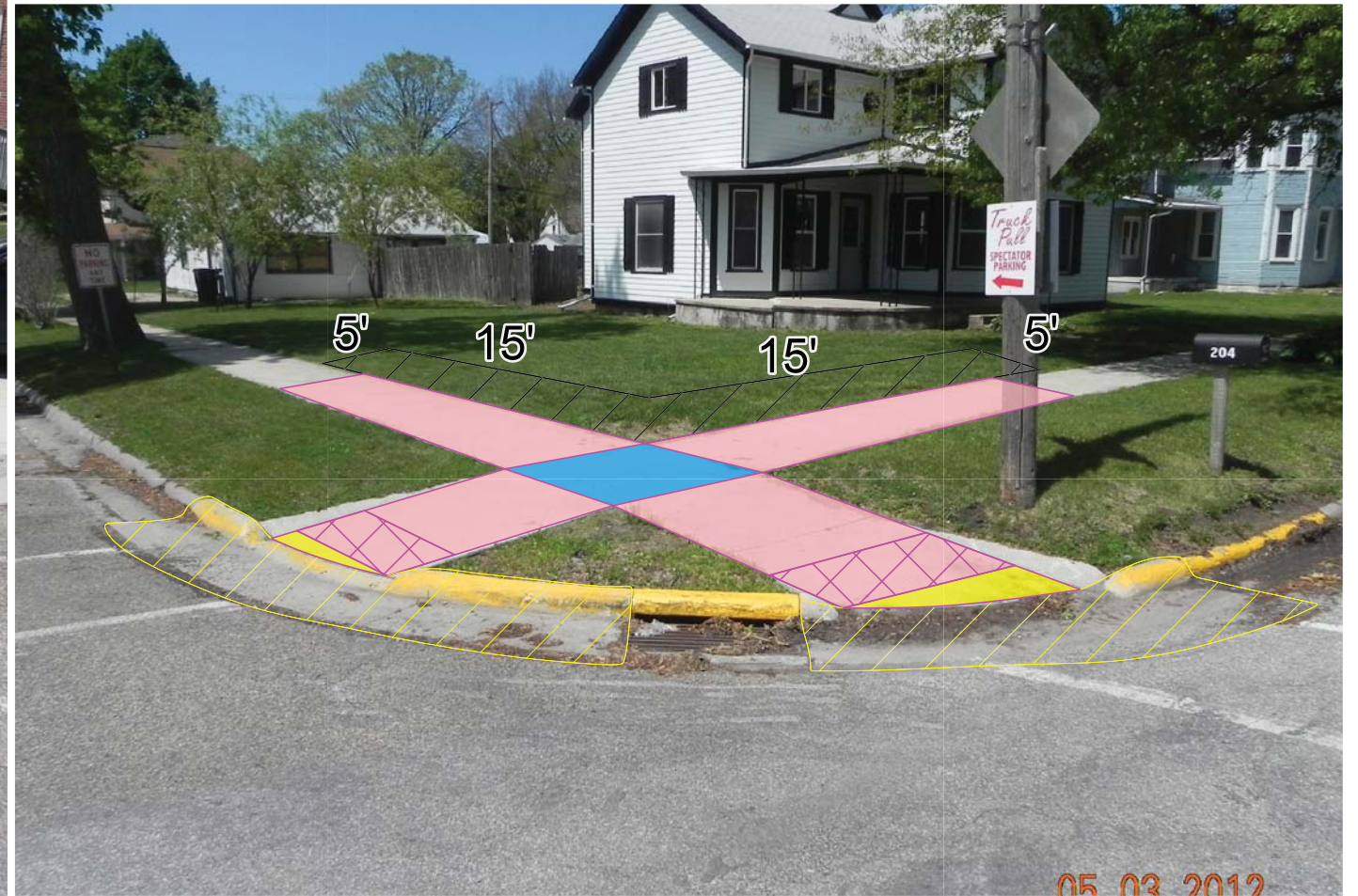

Maxwell, IA

Hwy 210 and 2nd St

7

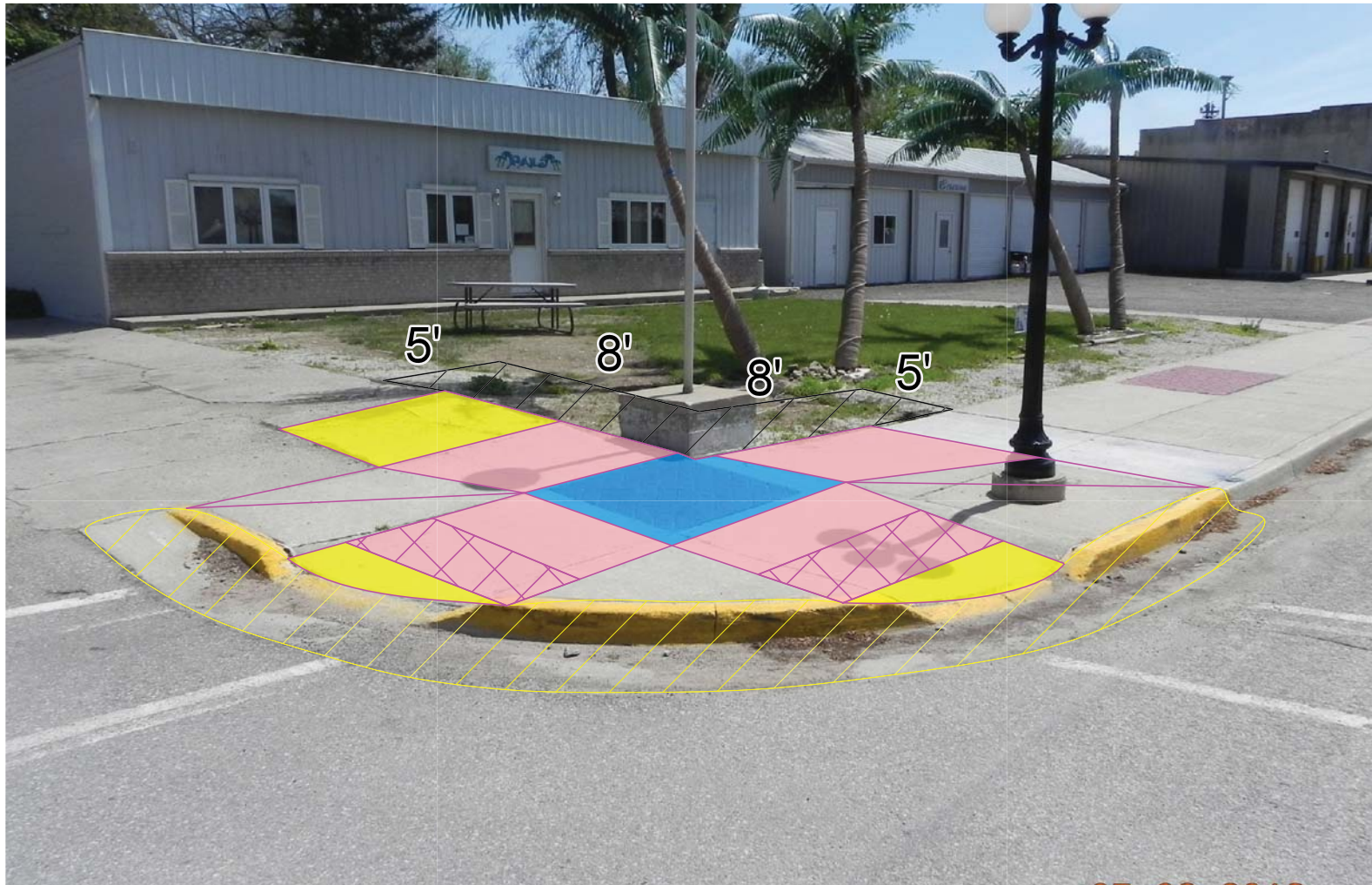

8



Maxwell, IA

Hwy 210 and 3rd St

9

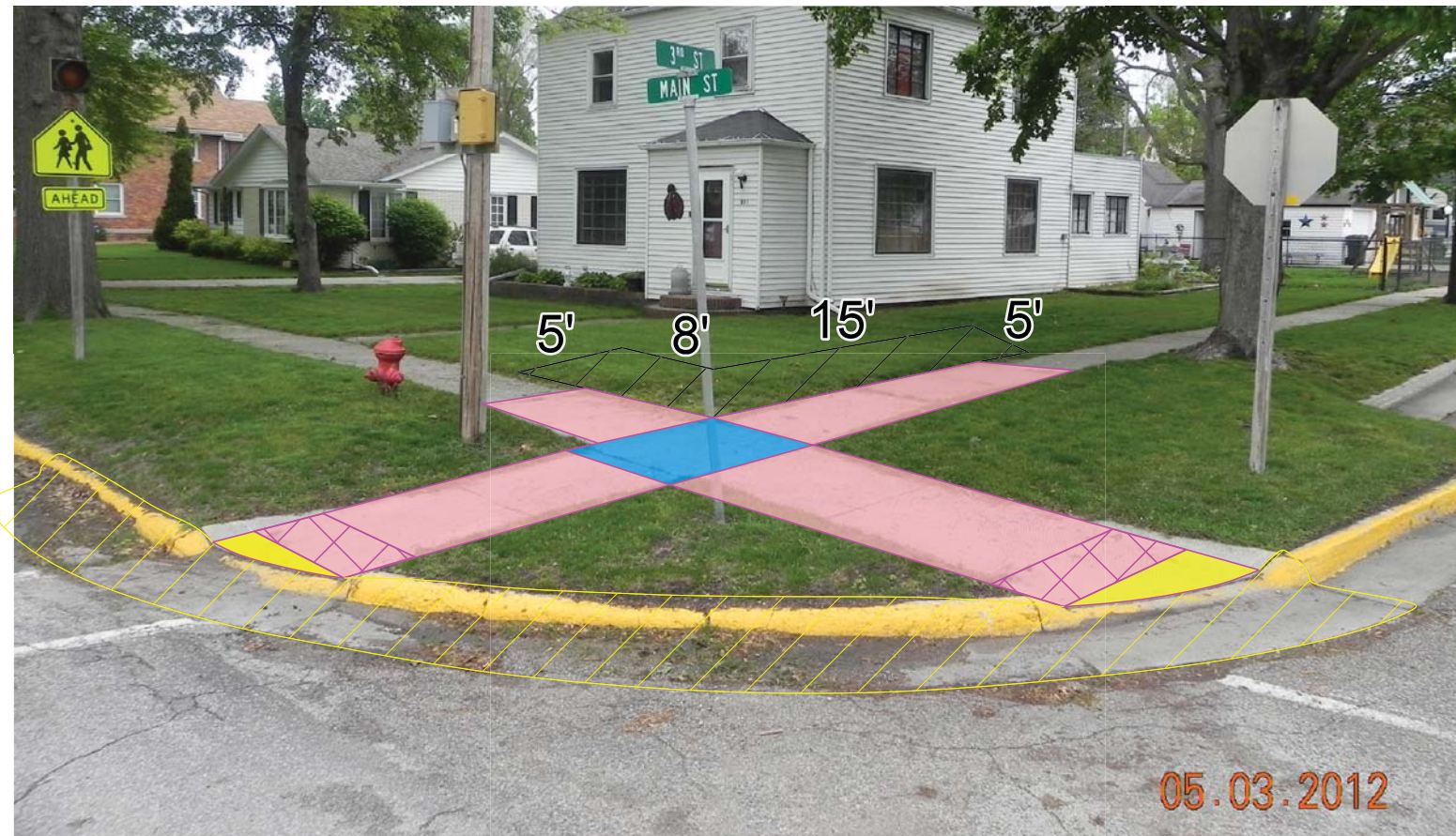

10



Maxwell, IA

Hwy 210 and 3rd St

12

11



Maxwell, IA

Hwy 210 and 4th St

13

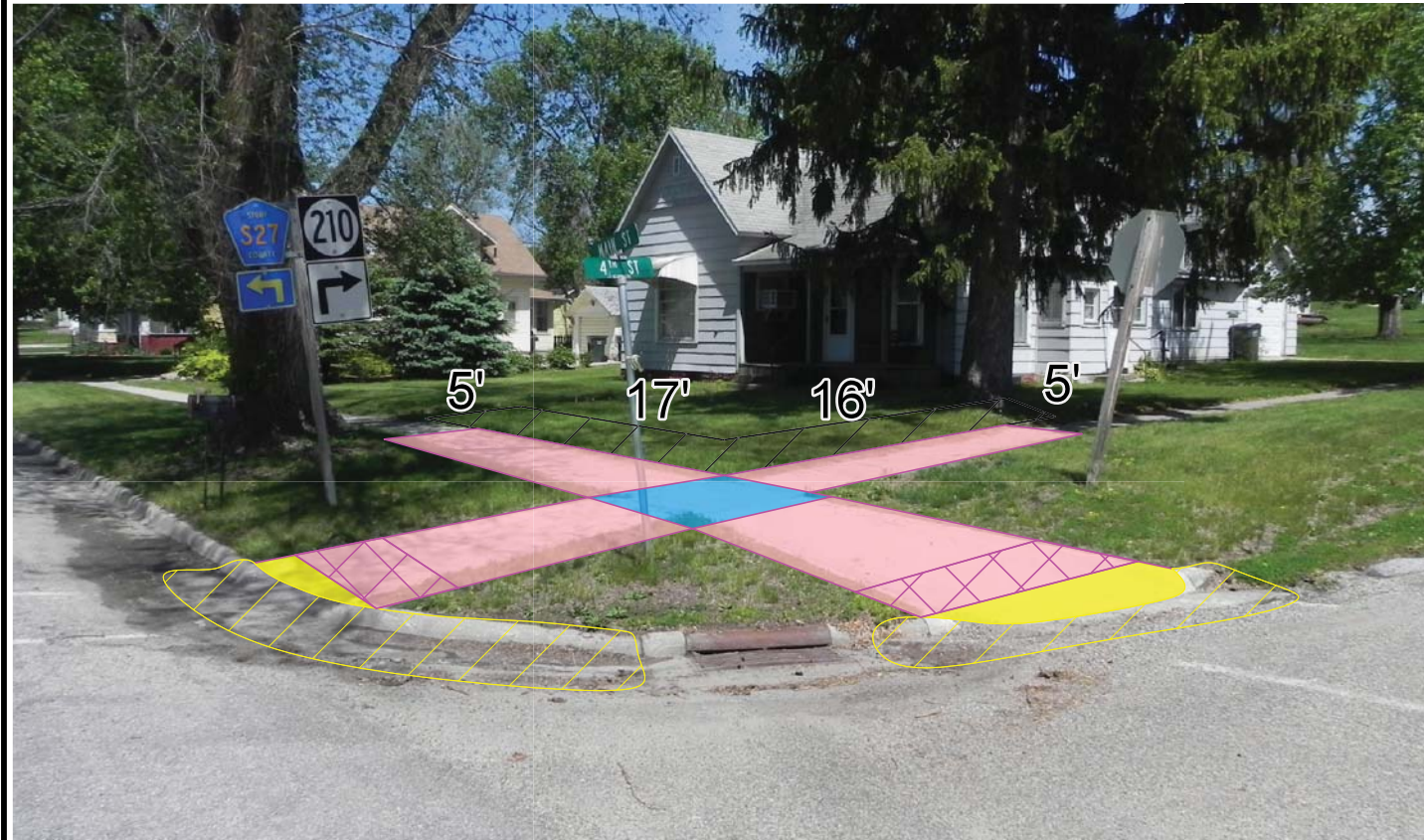

14

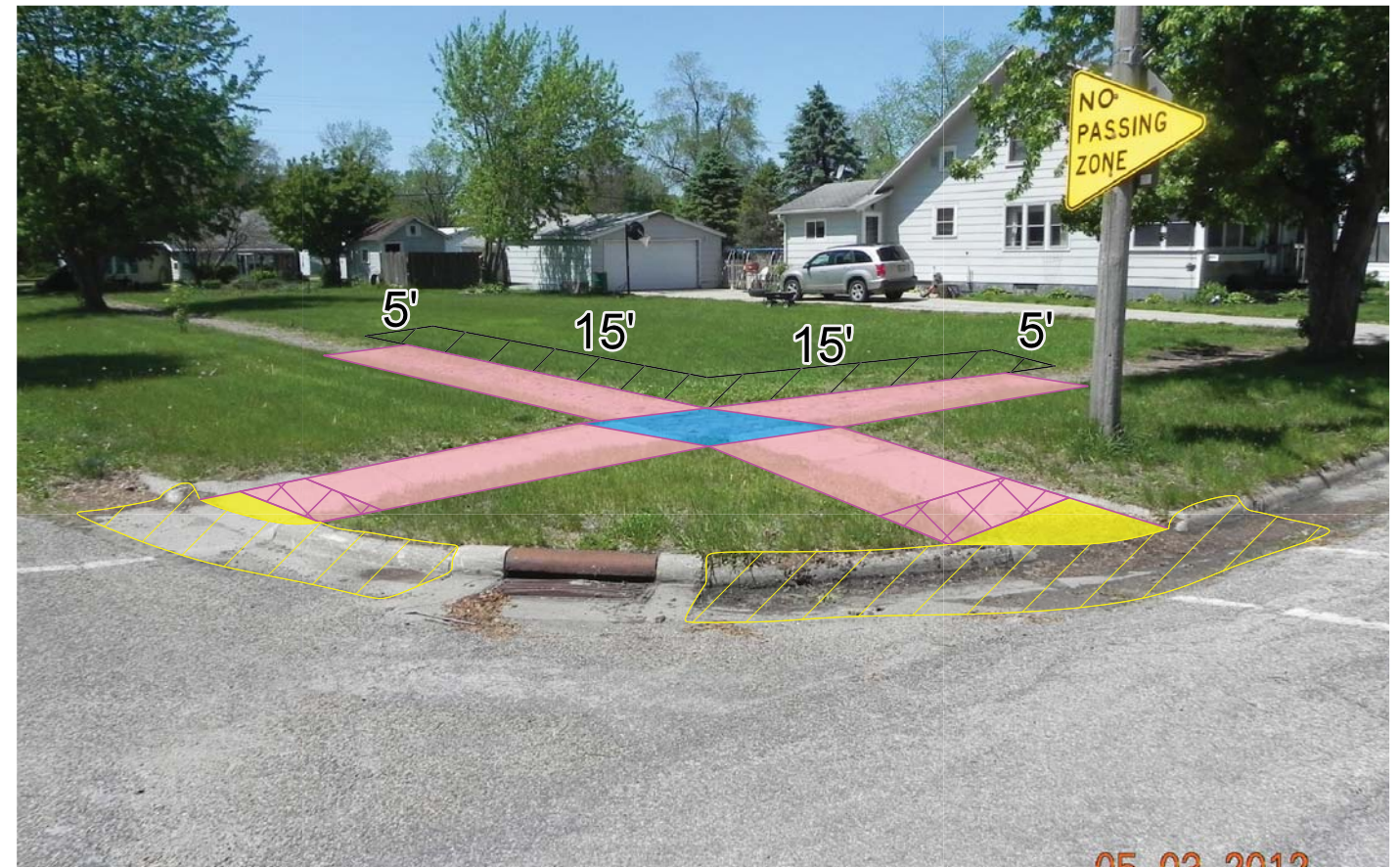

Maxwell, IA

Hwy 210 and 4th St

15

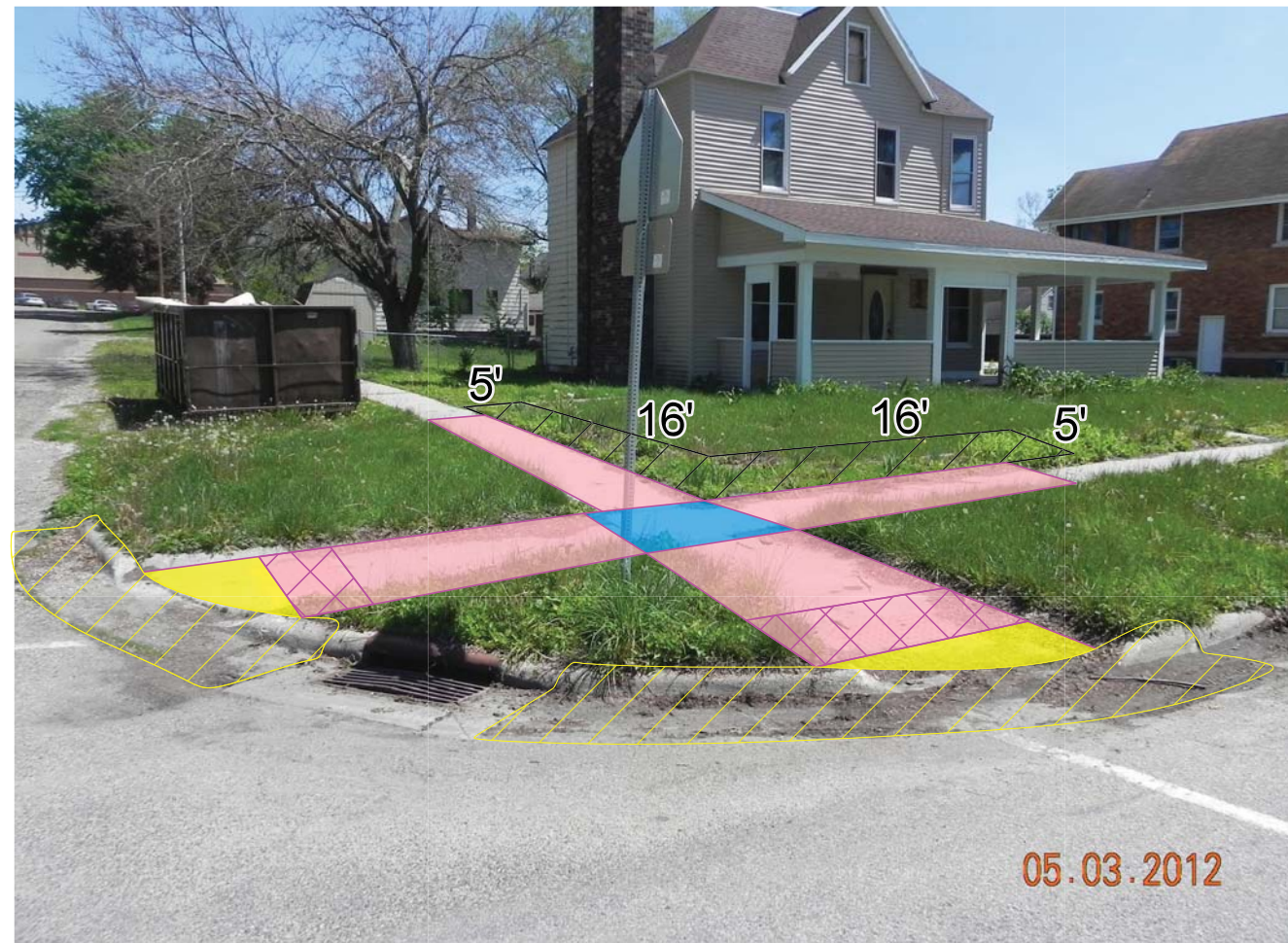

16



Maxwell, IA

Hwy 210 and 5th St

17



18



Maxwell, IA

Hwy 210 and 5th St

19



20



Maxwell, IA

Hwy 210 and Broad St

21



22



Maxwell, IA

Hwy 210 and Broad St

23

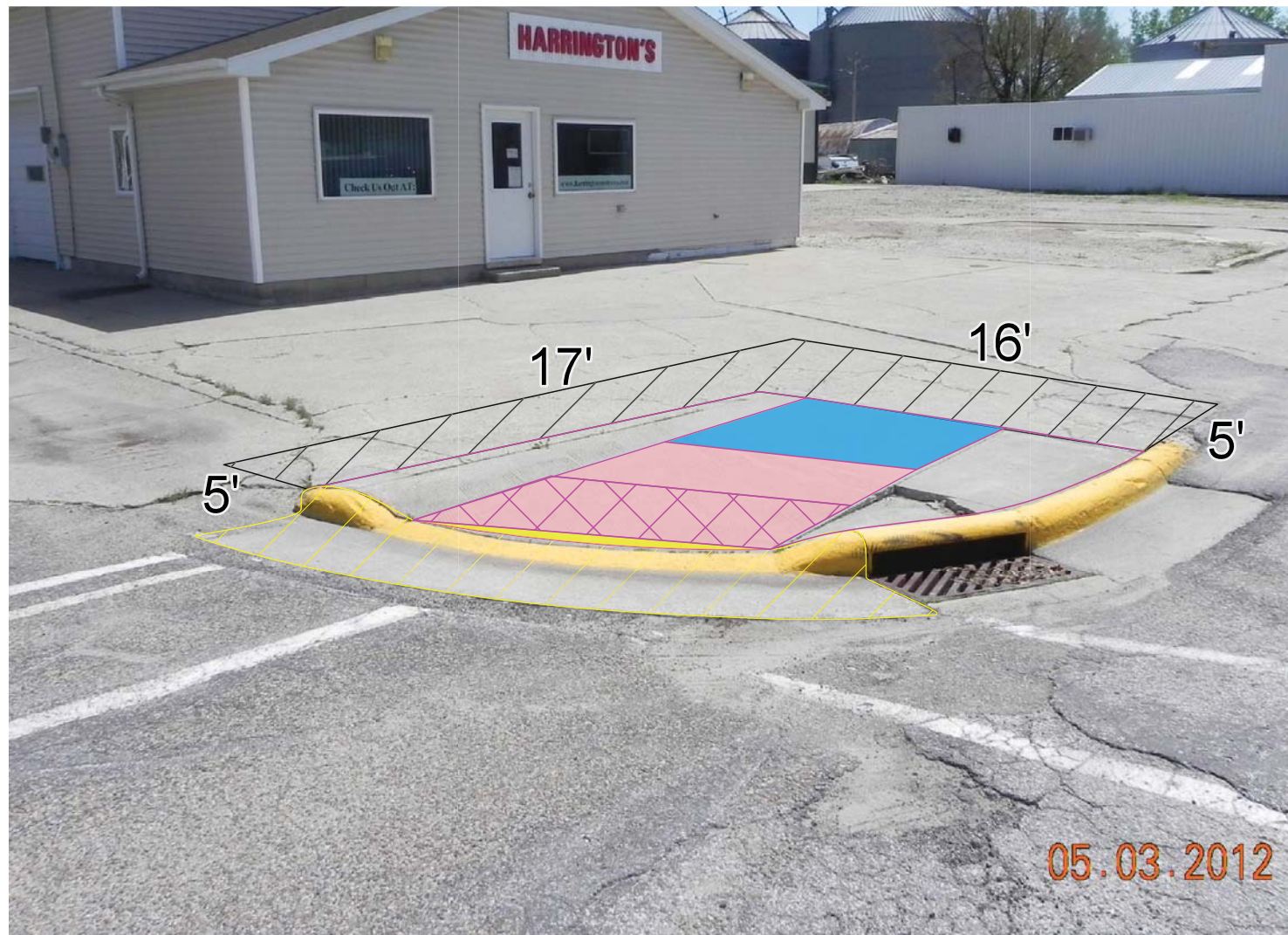

24

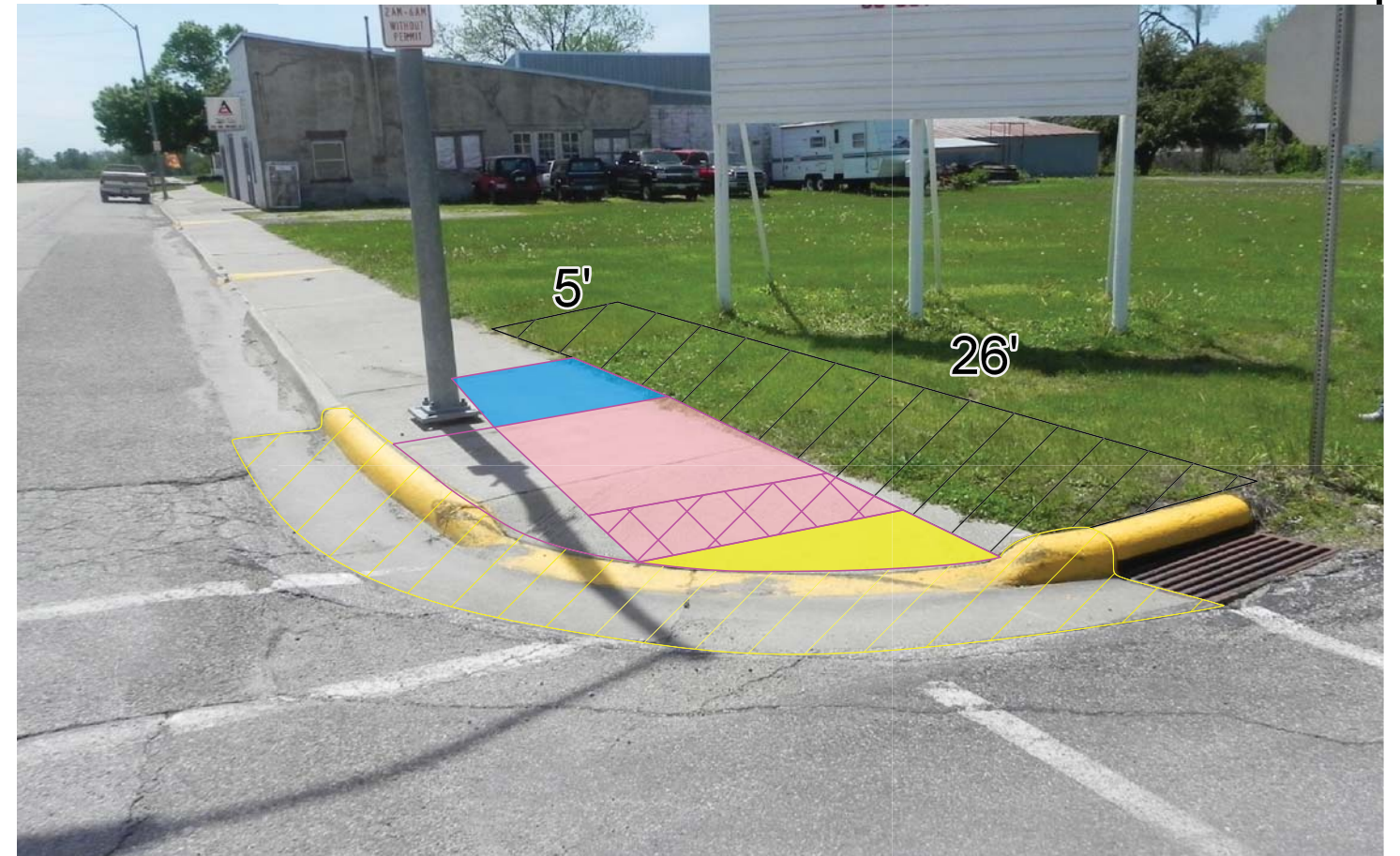

Maxwell, IA

Hwy 210 and Metcalf St

26

25

