

CERRO GORDO CO. PCC PAV'T- GRADE & REPLACE
NHSX-065-8(73)--3H-17

LETTING DATE
 12-15-2023



Highway Division

PLANS OF PROPOSED IMPROVEMENT ON THE

PRIMARY ROAD SYSTEM
CERRO GORDO COUNTY
 PCC PAVEMENT - GRADE AND REPLACE

0.1 mi S of 27th St SW to 6th St S in Mason City

SCALES: As Noted

Refer to the Proposal Form for list of applicable specifications.

Value Engineering Saves. Refer to Article 1105.14 of the Specifications.



REVISIONS

TOTAL

PROJECT IDENTIFICATION NUMBER

19-17-065-010

PROJECT NUMBER

NHSX-065-8(73)--3H-17

R.O.W. PROJECT NUMBER

NHSX-065-8(76)--2R-17

PROJECT LOCATION

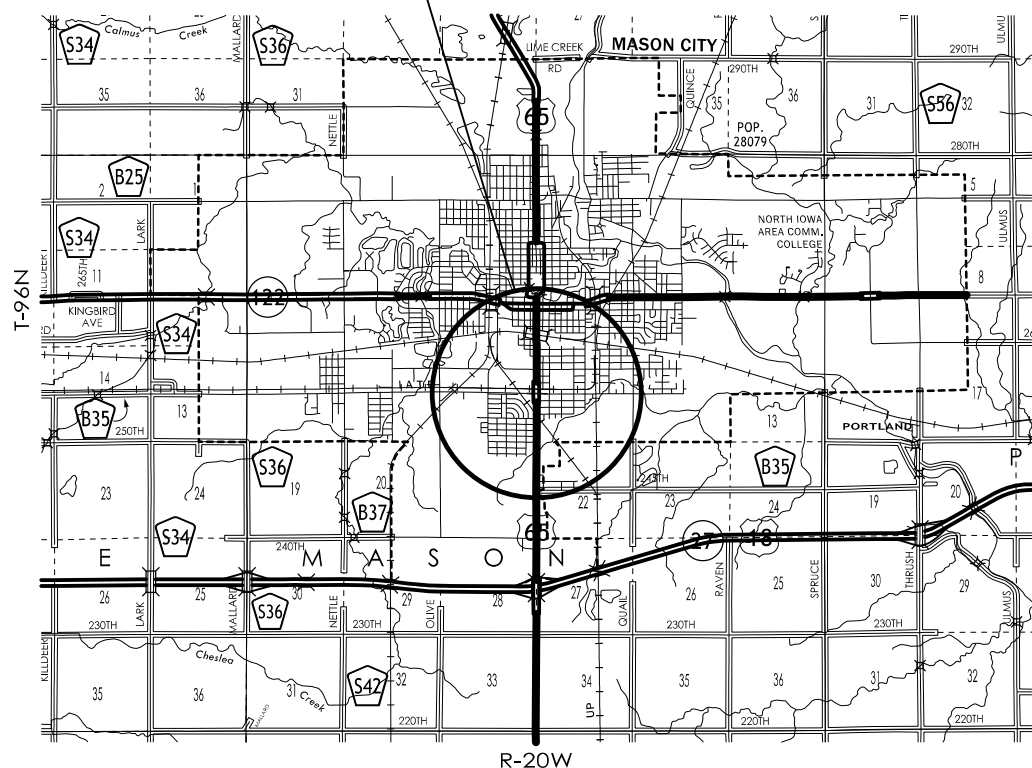

For Project Location Map
 Refer to Sheet A.2

Project Event Dates
 R1 - 09/03/2021
 P9 - 10/27/2021
 DM5 - 08/29/2023
 D8 - 10/03/2023

DESIGN DATA URBAN

2023	AADT	9700	V.P.D.
2043	AADT	13900	V.P.D.
2043	DHV	1420	V.P.H.
	TRUCKS	05	%
	Total		
	Design ESALs	--	

INDEX OF SEALS

SHEET NO.	NAME	TYPE
A.1	Ryan Miller	Primary Signature Block
X	X	X
X	X	X
X	X	X
X	X	X

PRELIMINARY PLANS

Subject to change by final design.

D5 PLAN - Date: 06/04/2021

NO ACCESS RIGHTS ARE TO BE ACQUIRED ON THIS PROJECT.

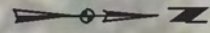

①
JOHN F &
JODI L DEGEN

CERRO GORDO
COUNTY

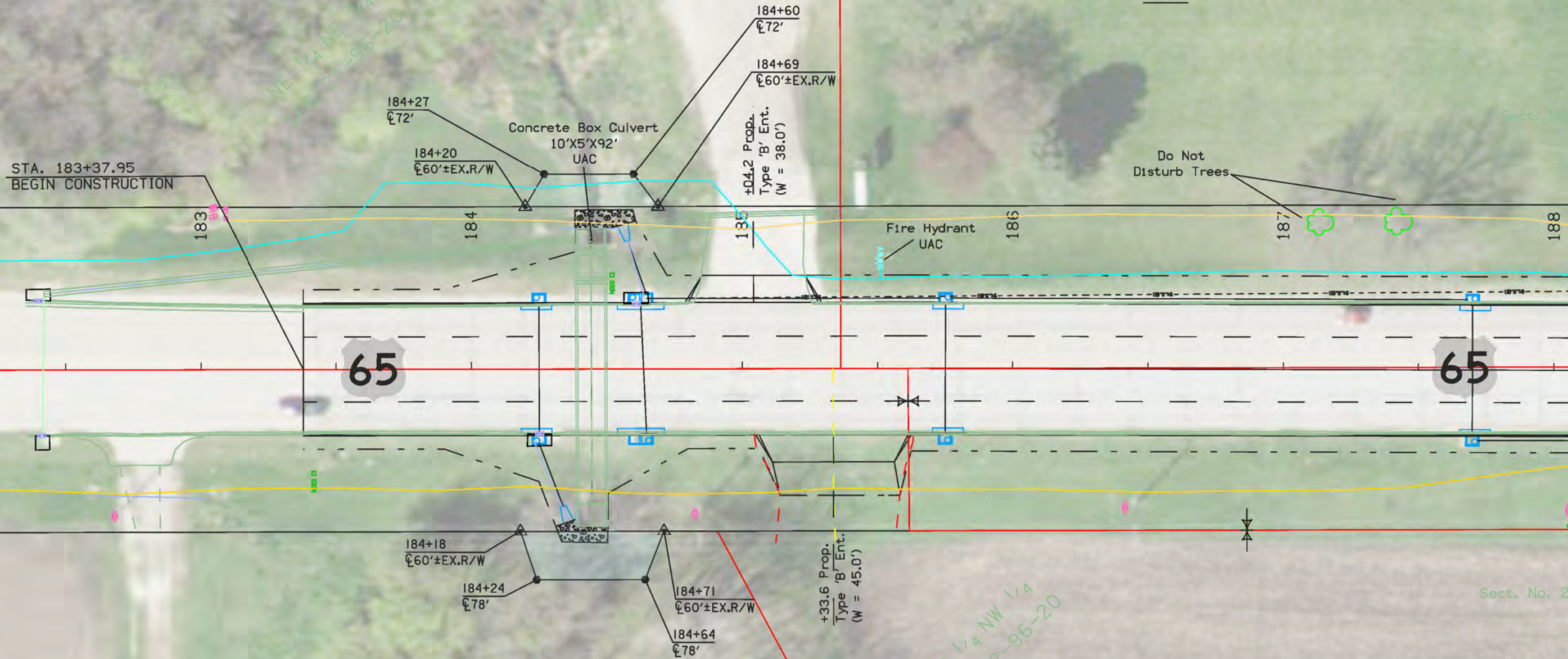

Sect. No. 21

Sect. No. 22

NW 1/4 NW 1/4
SEC 22-96-20

CLACH INC.

②
STEVEN J &
JILL A WEINER

Right of Way Design Information
THIS SHEET INCLUDED FOR INFORMATION ONLY

ROW Team: Larson / Hughes
ROW #: NHSN-065-8(76)--2R-17
Plan Date: 9-8-2021

Color Legend:

- Property Lines
- Temporary Easement
- Permanent Acquisition

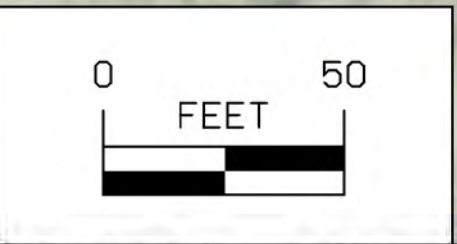



Right of Way Design Information
THIS SHEET INCLUDED FOR INFORMATION ONLY

ROW Team: Larson / Hughes
 ROW #: NHSN-065-8(76)--2R-17
 Plan Date: 12-30-2021

Color Legend:

- Property Lines
- Temporary Easement
- Permanent Acquisition

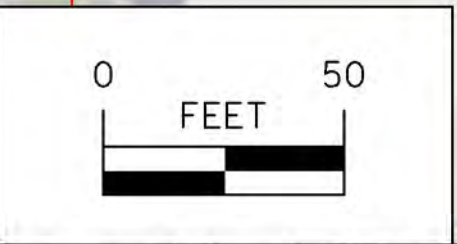

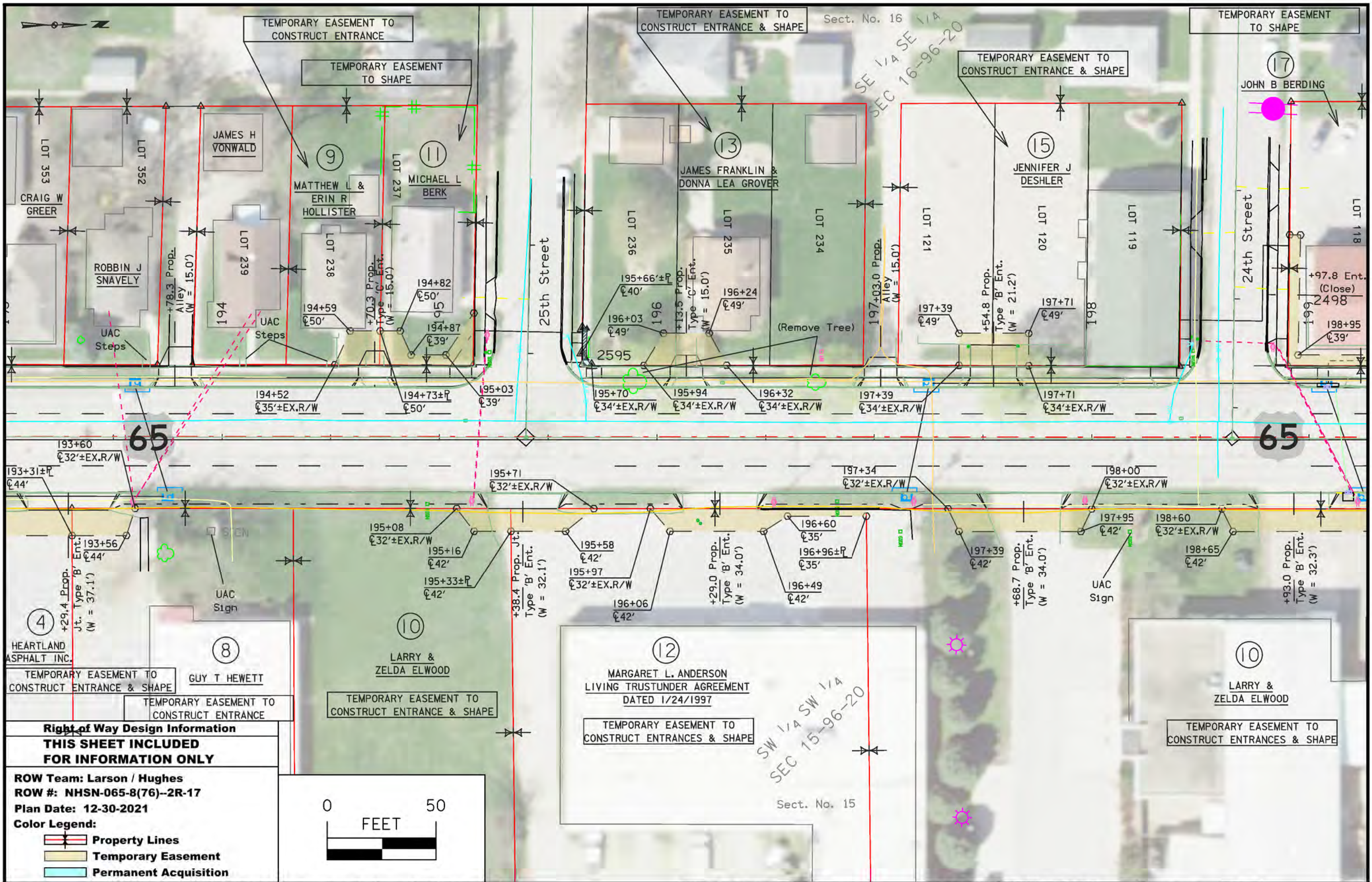

Right of Way Design Information
THIS SHEET INCLUDED FOR INFORMATION ONLY

ROW Team: Larson / Hughes
ROW #: NHSN-065-8(76)--2R-17
Plan Date: 12-30-2021
Color Legend:
 - Property Lines
 - Temporary Easement
 - Permanent Acquisition

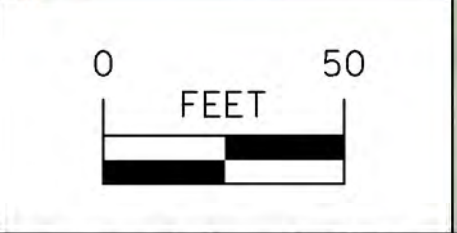

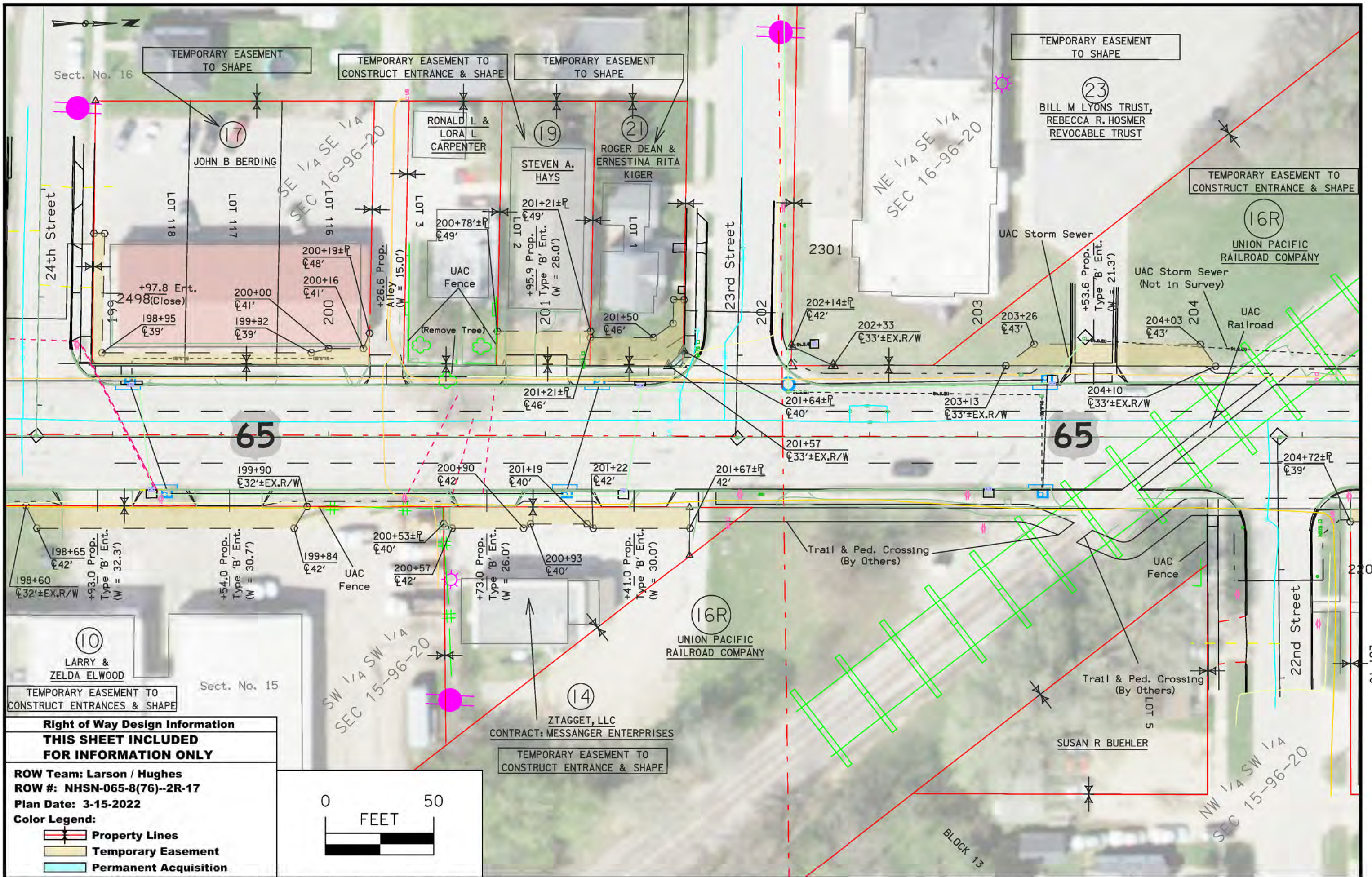

Right of Way Design Information
THIS SHEET INCLUDED FOR INFORMATION ONLY

ROW Team: Larson / Hughes
 ROW #: NHSN-065-8(76)--2R-17
 Plan Date: 3-15-2022

Color Legend:

- Property Lines
- Temporary Easement
- Permanent Acquisition

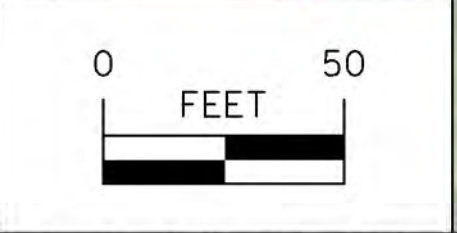

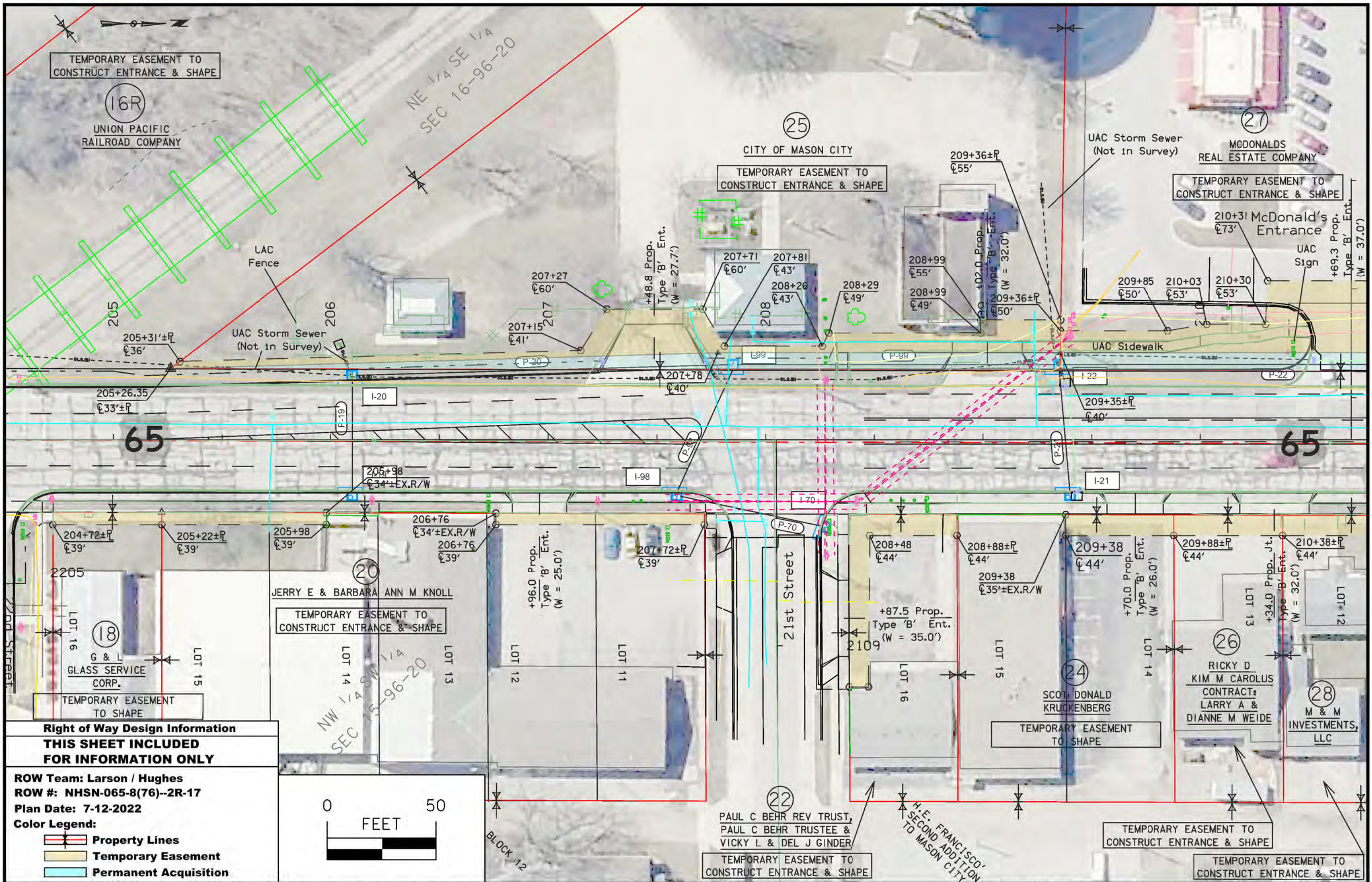

TEMPORARY EASEMENT TO
CONSTRUCT ENTRANCE & SHAPE

16R

UNION PACIFIC
RAILROAD COMPANY

NE 1/4 SE 1/4
SEC 16-96-20

25

CITY OF MASON CITY

TEMPORARY EASEMENT TO
CONSTRUCT ENTRANCE & SHAPE

27

MCDONALDS
REAL ESTATE COMPANY

TEMPORARY EASEMENT TO
CONSTRUCT ENTRANCE & SHAPE

210+31 McDonald's
Entrance
±73'

UAC Stgn
±69.3 Prop.
Type 'B' Ent.
(W = 37.0')

UAC Fence

UAC Storm Sewer
(Not in Survey)

UAC Storm Sewer
(Not in Survey)

UAC Sidewalk

65

65

JERRY E & BARBARA ANN M KNOLL

TEMPORARY EASEMENT TO
CONSTRUCT ENTRANCE & SHAPE

20

NW 1/4 SW 1/4
SEC 15-96-20

+96.0 Prop.
Type 'B' Ent.
(W = 25.0')

22

PAUL C BEHR REV TRUST,
PAUL C BEHR TRUSTEE &
VICKY L & DEL J GINDER

TEMPORARY EASEMENT TO
CONSTRUCT ENTRANCE & SHAPE

H.E. FRANCISCO
SECOND ADDITION
TO MASON CITY

TEMPORARY EASEMENT TO
CONSTRUCT ENTRANCE & SHAPE

TEMPORARY EASEMENT TO
CONSTRUCT ENTRANCE & SHAPE

Right of Way Design Information
THIS SHEET INCLUDED
FOR INFORMATION ONLY

ROW Team: Larson / Hughes
ROW #: NHSN-065-8(76)--2R-17
Plan Date: 7-12-2022

Color Legend:

- Property Lines
- Temporary Easement
- Permanent Acquisition



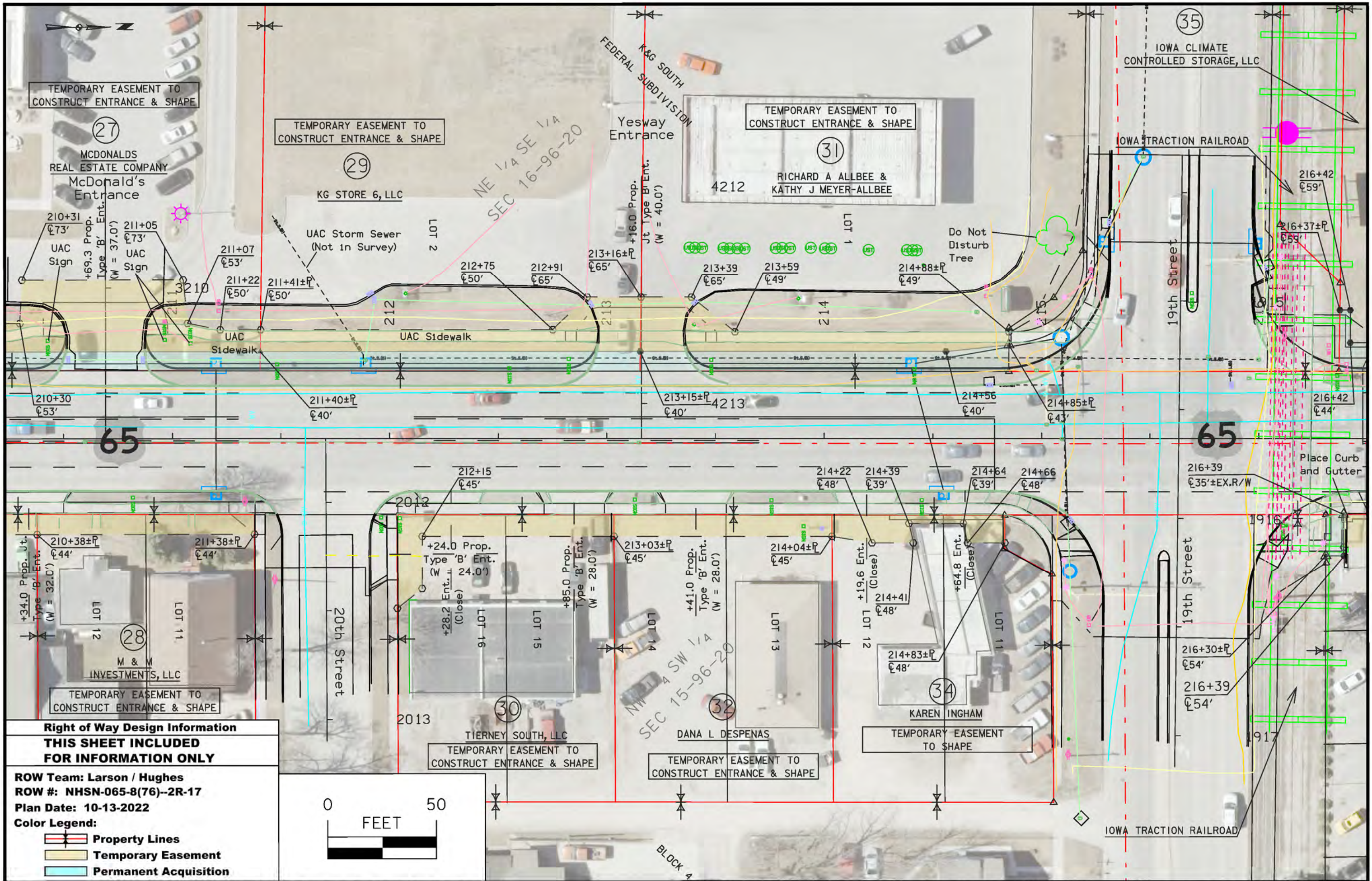

TEMPORARY EASEMENT TO CONSTRUCT ENTRANCE & SHAPE

TEMPORARY EASEMENT TO CONSTRUCT ENTRANCE & SHAPE

TEMPORARY EASEMENT TO CONSTRUCT ENTRANCE & SHAPE

27
MCDONALDS
REAL ESTATE COMPANY
McDonald's Entrance

29
KG STORE 6, LLC

31
4212
RICHARD A ALLBEE &
KATHY J MEYER-ALLBEE

35
IOWA CLIMATE CONTROLLED STORAGE, LLC

IOWA TRACTION RAILROAD

210+31
UAC Sign
+69.3 Prop. Type 'B' Ent. (W = 37.0')

211+05
UAC Sign

211+07
UAC Sign

211+22
UAC Sign

211+41±P
UAC Sign

212+75
UAC Sign

212+91
UAC Sign

213+16±P
UAC Sign

213+39
UAC Sign

213+59
UAC Sign

214+88±P
UAC Sign

213+15±P
UAC Sign

214+56
UAC Sign

214+85±P
UAC Sign

216+42
UAC Sign

216+37±P
UAC Sign

216+42
UAC Sign

216+42
UAC Sign

216+42
UAC Sign

216+42
UAC Sign

216+42
UAC Sign

216+42
UAC Sign

216+42
UAC Sign

216+42
UAC Sign

216+42
UAC Sign

216+42
UAC Sign

216+42
UAC Sign

216+42
UAC Sign

210+30
UAC Sign

211+40±P
UAC Sign

212+15
UAC Sign

212+15
UAC Sign

212+15
UAC Sign

212+15
UAC Sign

212+15
UAC Sign

212+15
UAC Sign

212+15
UAC Sign

212+15
UAC Sign

212+15
UAC Sign

212+15
UAC Sign

212+15
UAC Sign

212+15
UAC Sign

212+15
UAC Sign

212+15
UAC Sign

212+15
UAC Sign

212+15
UAC Sign

212+15
UAC Sign

212+15
UAC Sign

212+15
UAC Sign

212+15
UAC Sign

212+15
UAC Sign

212+15
UAC Sign

212+15
UAC Sign

212+15
UAC Sign

212+15
UAC Sign

212+15
UAC Sign

212+15
UAC Sign

212+15
UAC Sign

212+15
UAC Sign

+34.0 Prop. Type 'B' Ent. (W = 32.0')

210+38±P
UAC Sign

211+38±P
UAC Sign

212+15
UAC Sign

212+15
UAC Sign

212+15
UAC Sign

212+15
UAC Sign

212+15
UAC Sign

212+15
UAC Sign

212+15
UAC Sign

212+15
UAC Sign

212+15
UAC Sign

212+15
UAC Sign

212+15
UAC Sign

212+15
UAC Sign

212+15
UAC Sign

212+15
UAC Sign

212+15
UAC Sign

212+15
UAC Sign

212+15
UAC Sign

212+15
UAC Sign

212+15
UAC Sign

212+15
UAC Sign

212+15
UAC Sign

212+15
UAC Sign

212+15
UAC Sign

212+15
UAC Sign

212+15
UAC Sign

212+15
UAC Sign

212+15
UAC Sign

212+15
UAC Sign

210+38±P
UAC Sign

211+38±P
UAC Sign

212+15
UAC Sign

212+15
UAC Sign

212+15
UAC Sign

212+15
UAC Sign

212+15
UAC Sign

212+15
UAC Sign

212+15
UAC Sign

212+15
UAC Sign

212+15
UAC Sign

212+15
UAC Sign

212+15
UAC Sign

212+15
UAC Sign

212+15
UAC Sign

212+15
UAC Sign

212+15
UAC Sign

212+15
UAC Sign

212+15
UAC Sign

212+15
UAC Sign

212+15
UAC Sign

212+15
UAC Sign

212+15
UAC Sign

212+15
UAC Sign

212+15
UAC Sign

212+15
UAC Sign

212+15
UAC Sign

212+15
UAC Sign

212+15
UAC Sign

212+15
UAC Sign

212+15
UAC Sign

TEMPORARY EASEMENT TO CONSTRUCT ENTRANCE & SHAPE

TEMPORARY EASEMENT TO CONSTRUCT ENTRANCE & SHAPE

TEMPORARY EASEMENT TO CONSTRUCT ENTRANCE & SHAPE

TEMPORARY EASEMENT TO SHAPE

Right of Way Design Information
THIS SHEET INCLUDED FOR INFORMATION ONLY

ROW Team: Larson / Hughes
ROW #: NHSN-065-8(76)--2R-17
Plan Date: 10-13-2022
Color Legend:

- Property Lines
- Temporary Easement
- Permanent Acquisition



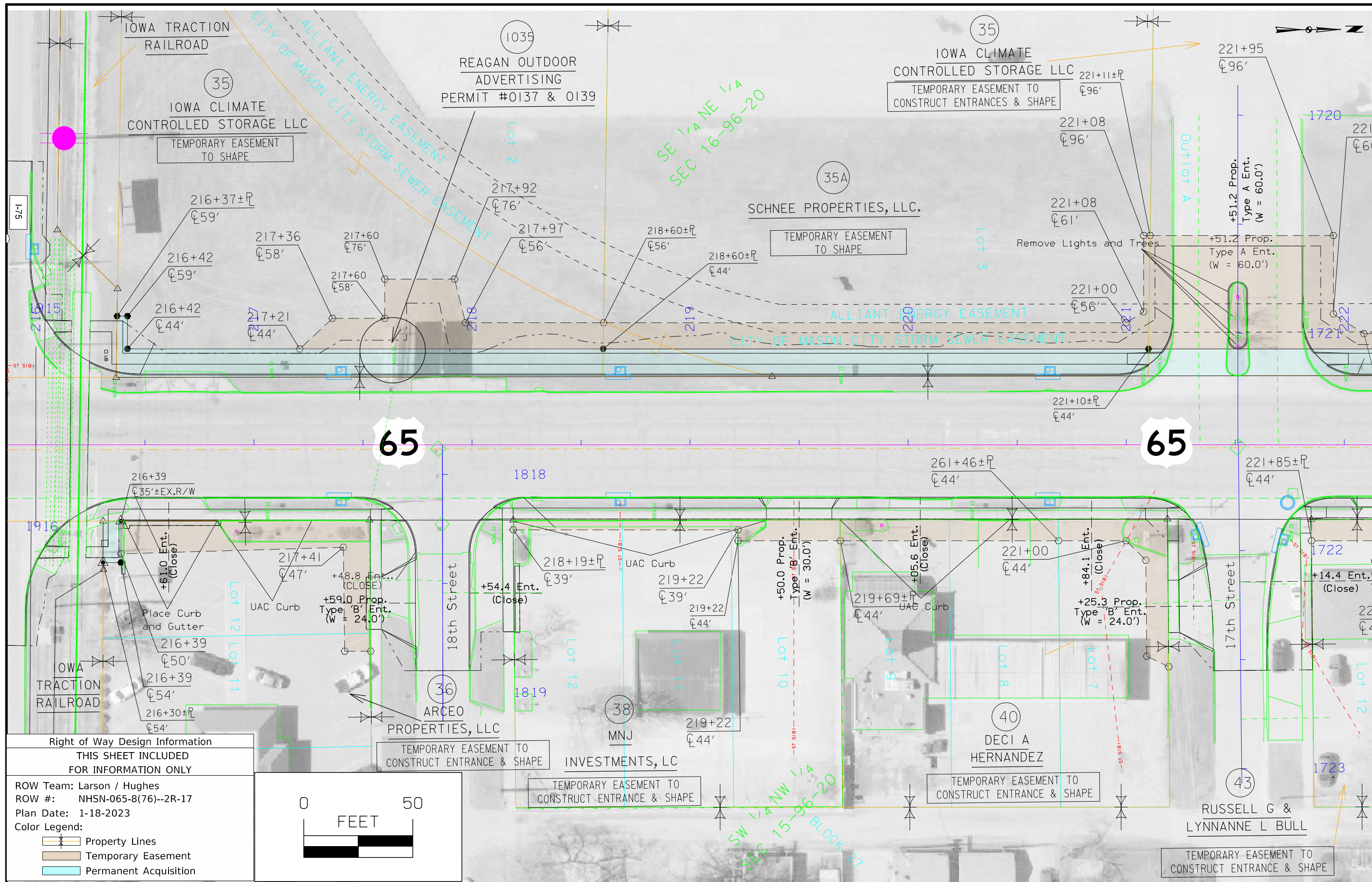

Right of Way Design Information
 THIS SHEET INCLUDED FOR INFORMATION ONLY

ROW Team: Larson / Hughes
 ROW #: NHSN-065-8(76)--2R-17
 Plan Date: 1-18-2023

Color Legend:

- Property Lines
- Temporary Easement
- Permanent Acquisition

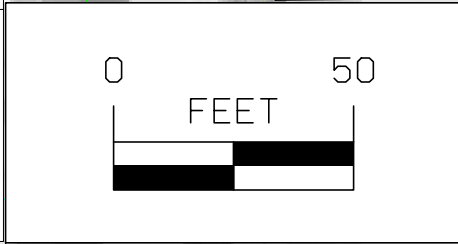

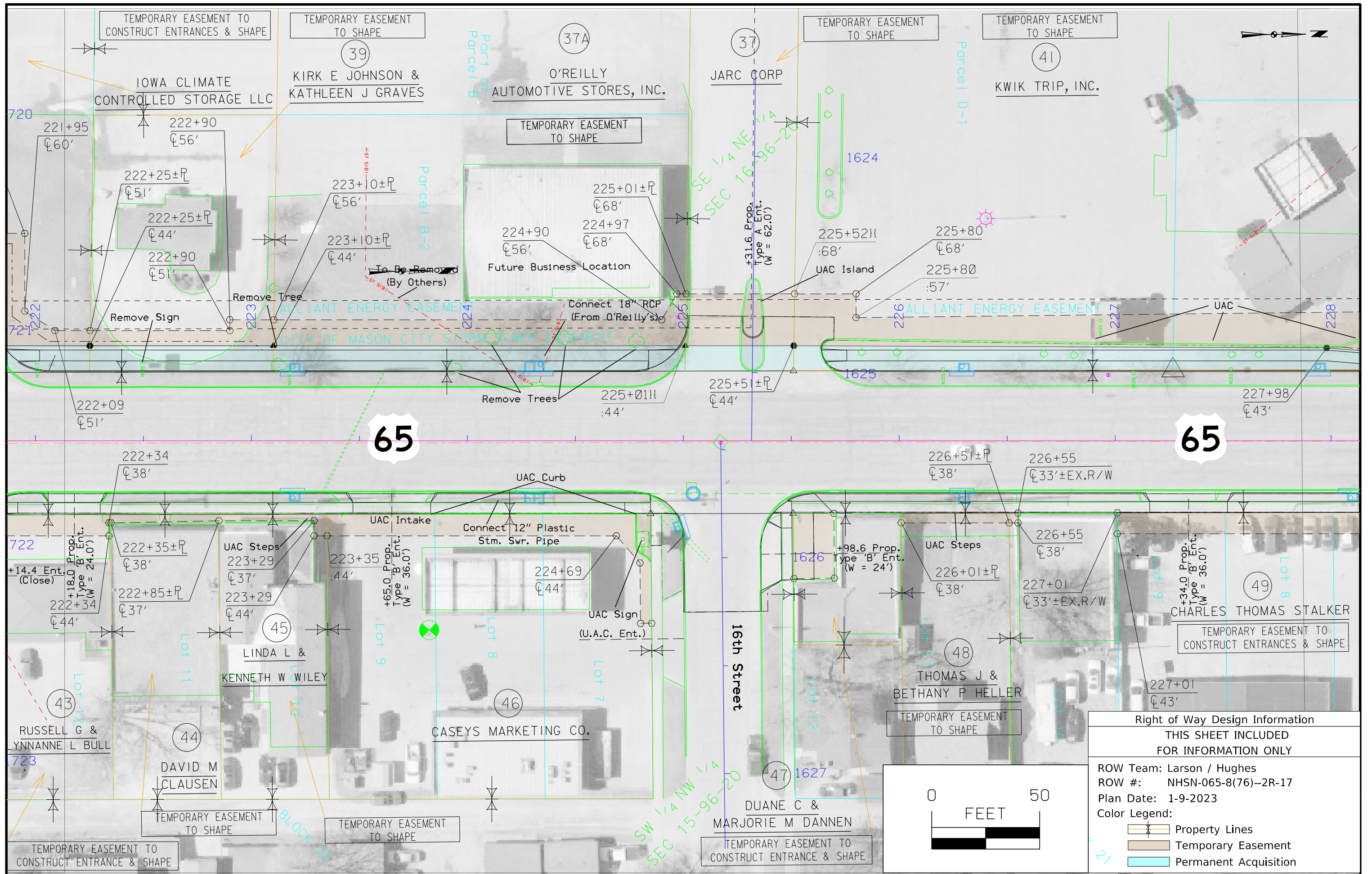

Right of Way Design Information

THIS SHEET INCLUDED FOR INFORMATION ONLY

ROW Team: Larson / Hughes
 ROW #: NHSN-065-8(76)-2R-17
 Plan Date: 1-9-2023
 Color Legend:

- Property Lines
- Temporary Easement
- Permanent Acquisition

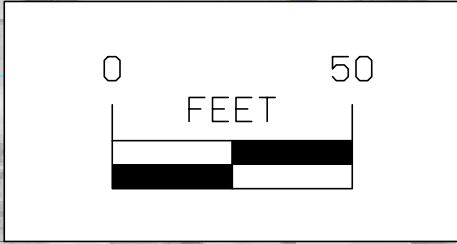

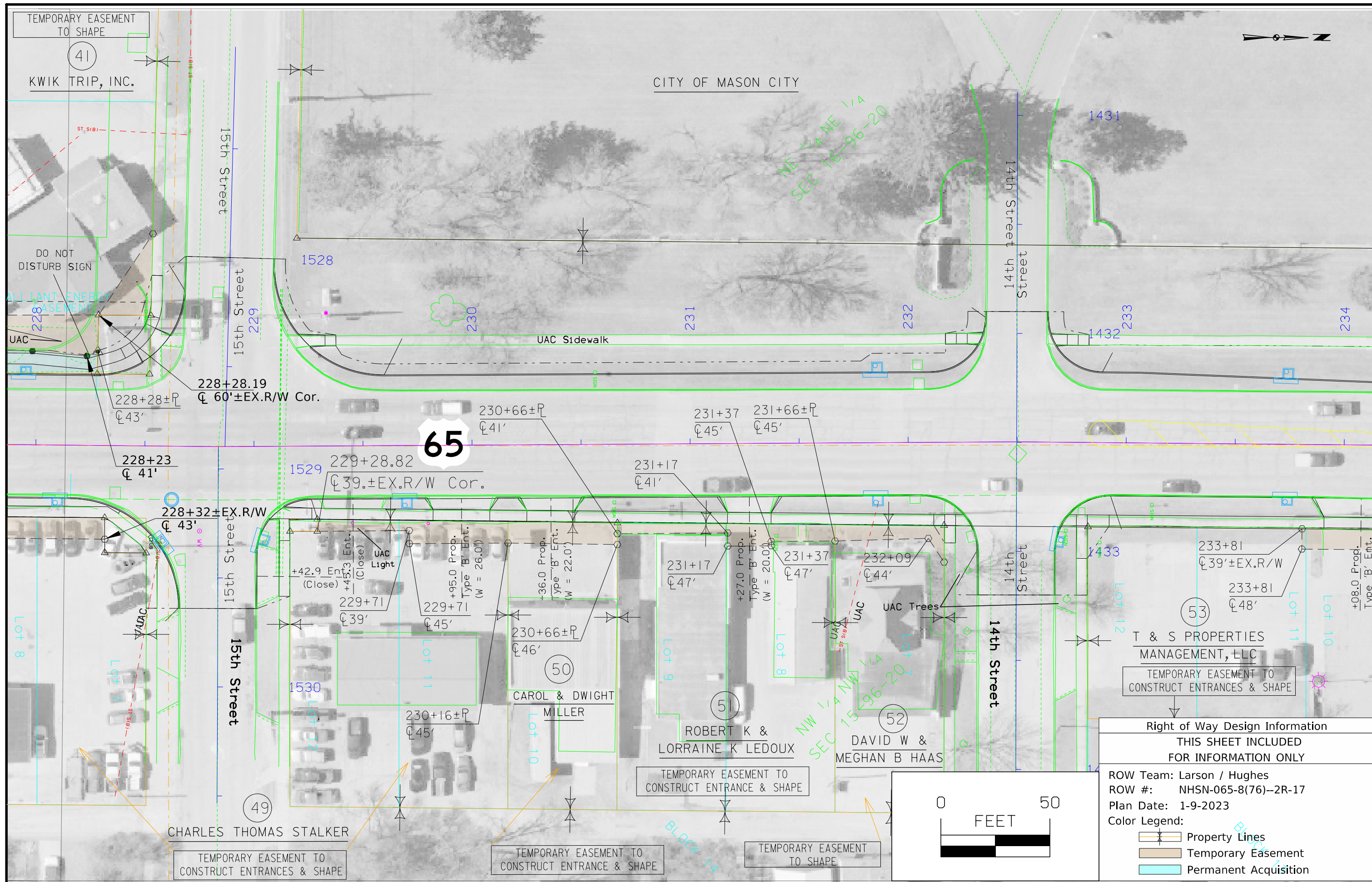

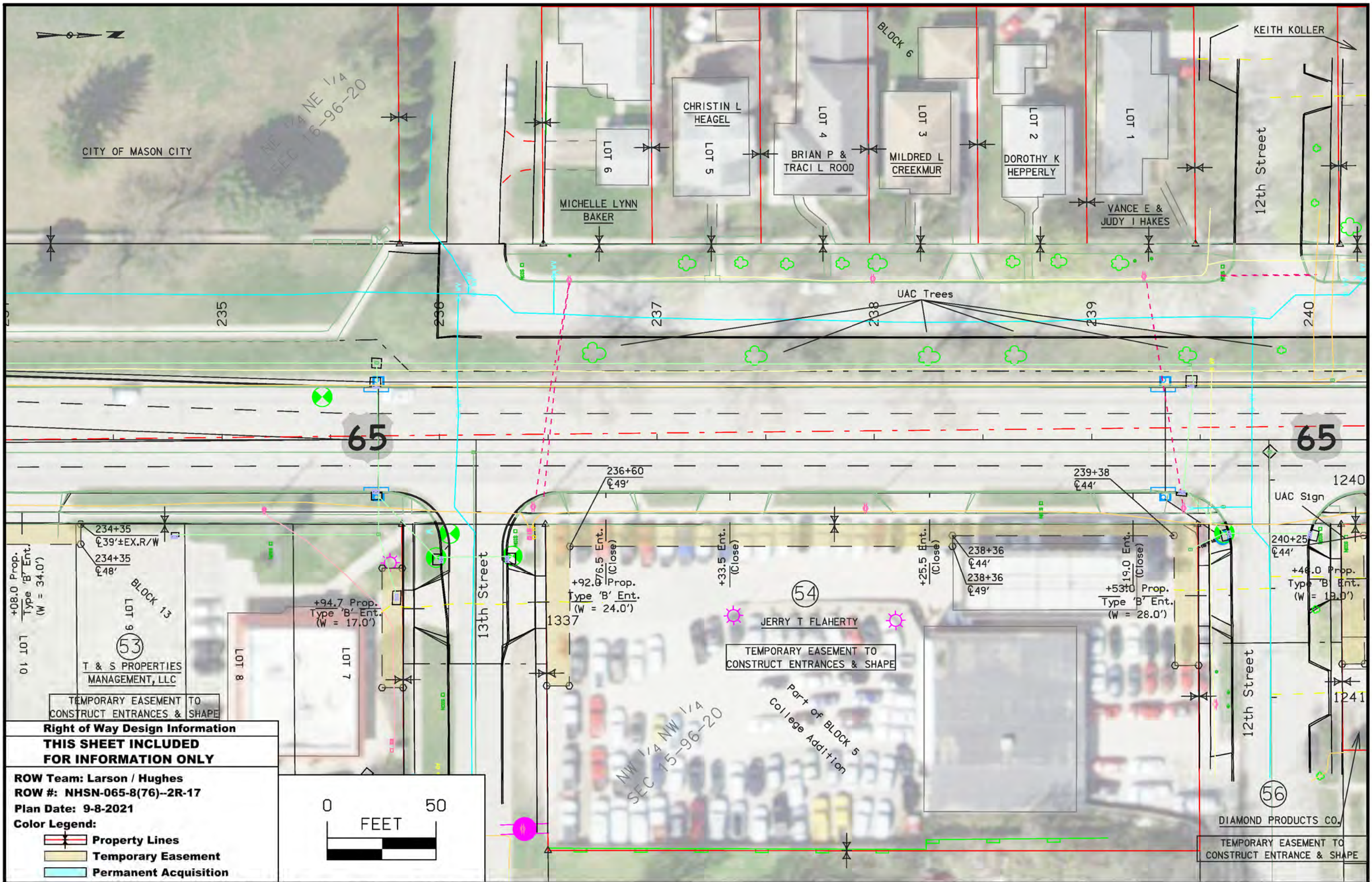

Right of Way Design Information
THIS SHEET INCLUDED
FOR INFORMATION ONLY

ROW Team: Larson / Hughes
 ROW #: NHSN-065-8(76)--2R-17
 Plan Date: 9-8-2021

Color Legend:

- Property Lines
- Temporary Easement
- Permanent Acquisition

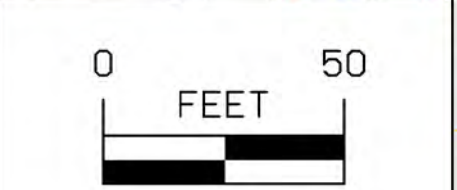

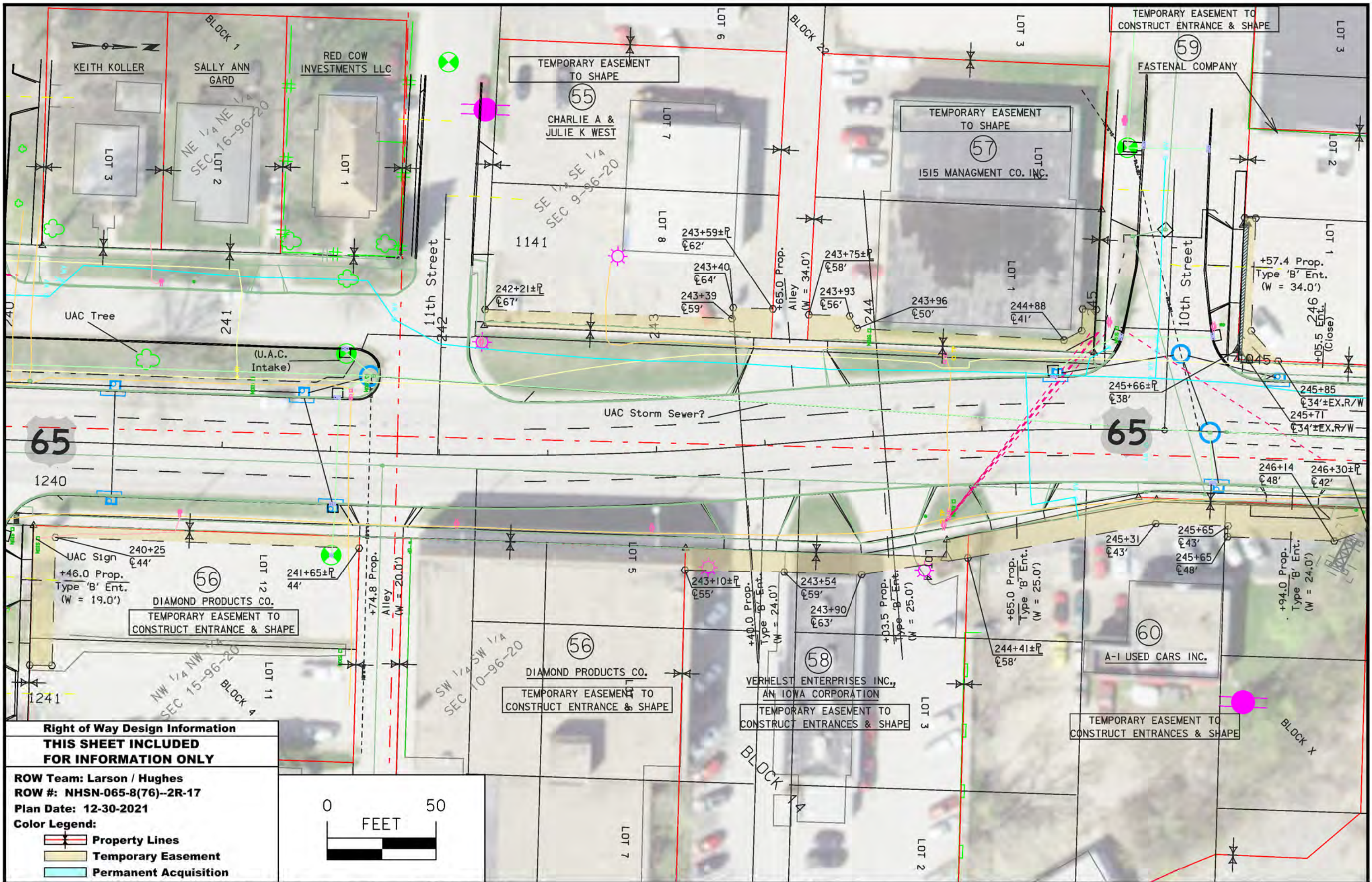

Right of Way Design Information
THIS SHEET INCLUDED FOR INFORMATION ONLY

ROW Team: Larson / Hughes
ROW #: NHSN-065-8(76)--2R-17
Plan Date: 12-30-2021

Color Legend:

- Property Lines
- Temporary Easement
- Permanent Acquisition



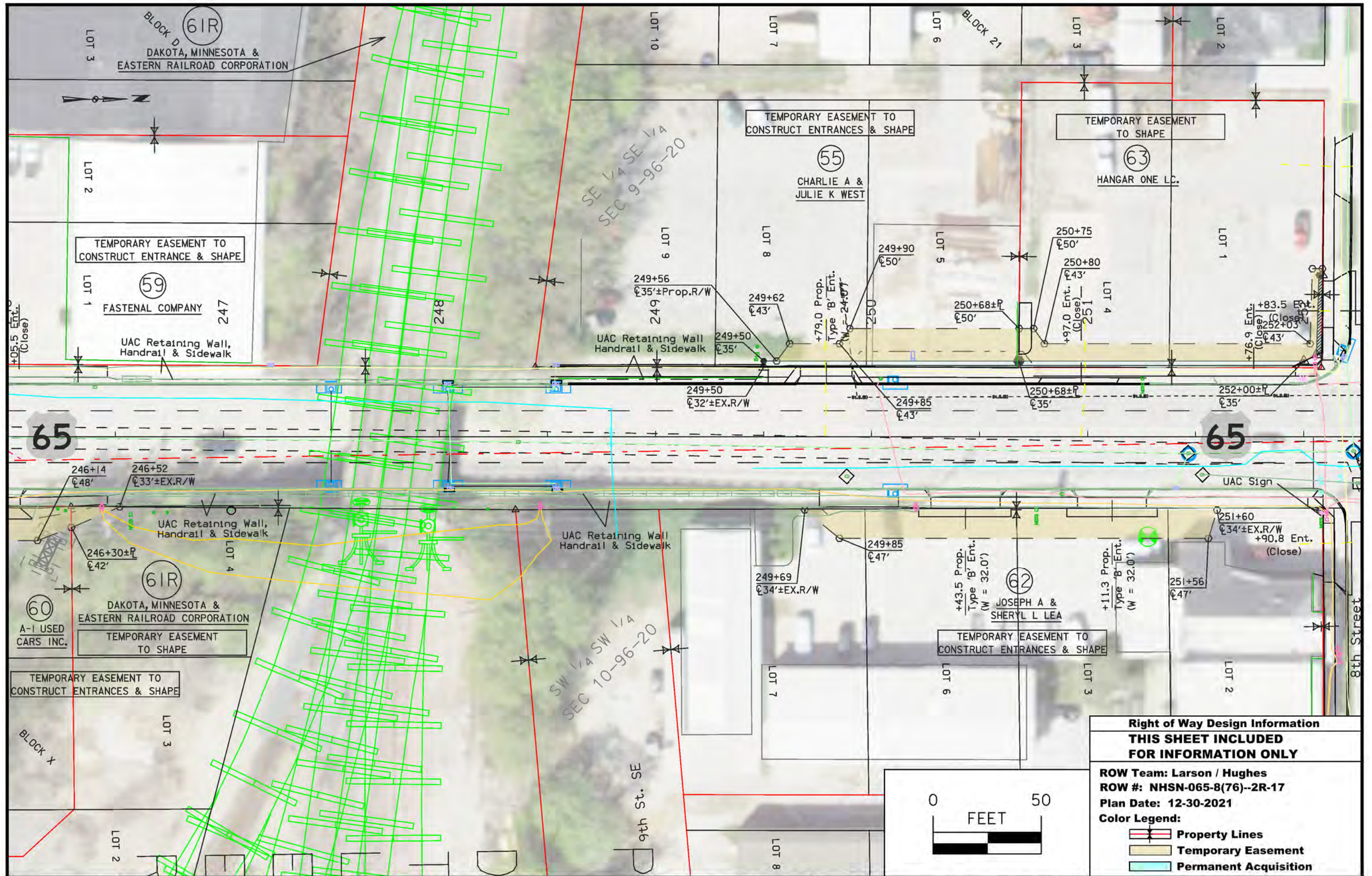

Right of Way Design Information
THIS SHEET INCLUDED FOR INFORMATION ONLY

ROW Team: Larson / Hughes
ROW #: NHSN-065-8(76)--2R-17
Plan Date: 12-30-2021

Color Legend:

- Property Lines
- Temporary Easement
- Permanent Acquisition

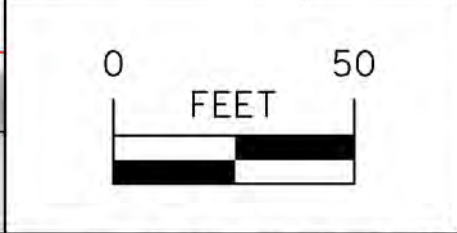

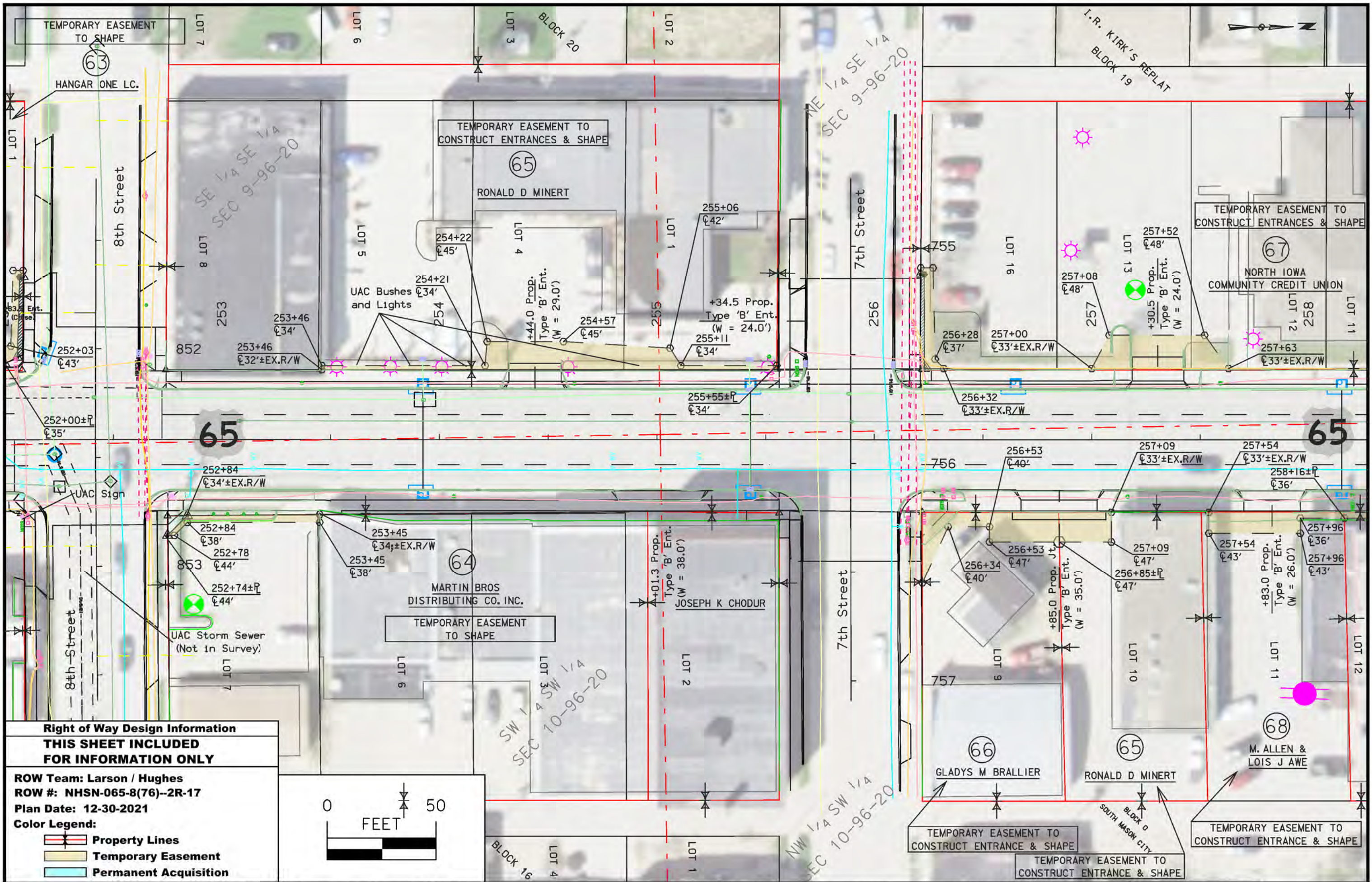

Right of Way Design Information
THIS SHEET INCLUDED FOR INFORMATION ONLY

ROW Team: Larson / Hughes
 ROW #: NHSN-065-8(76)--2R-17
 Plan Date: 12-30-2021

Color Legend:

- Property Lines
- Temporary Easement
- Permanent Acquisition

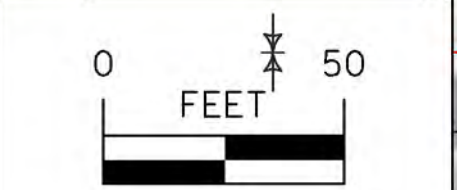

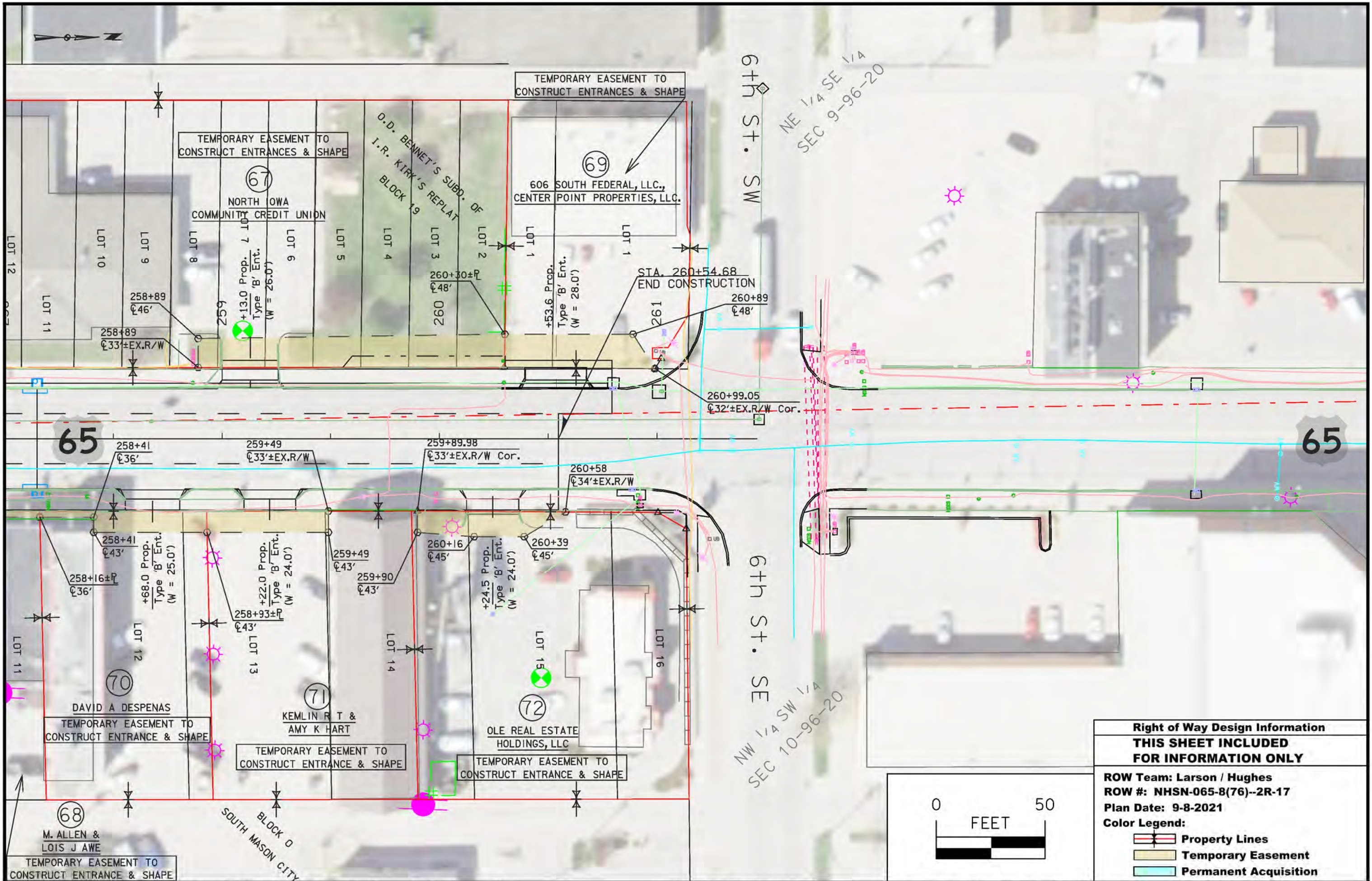

Right of Way Design Information	
THIS SHEET INCLUDED FOR INFORMATION ONLY	
ROW Team: Larson / Hughes	
ROW #: NHSN-065-8(76)--2R-17	
Plan Date: 9-8-2021	
Color Legend:	
	Property Lines
	Temporary Easement
	Permanent Acquisition

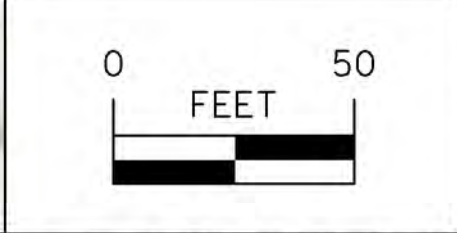

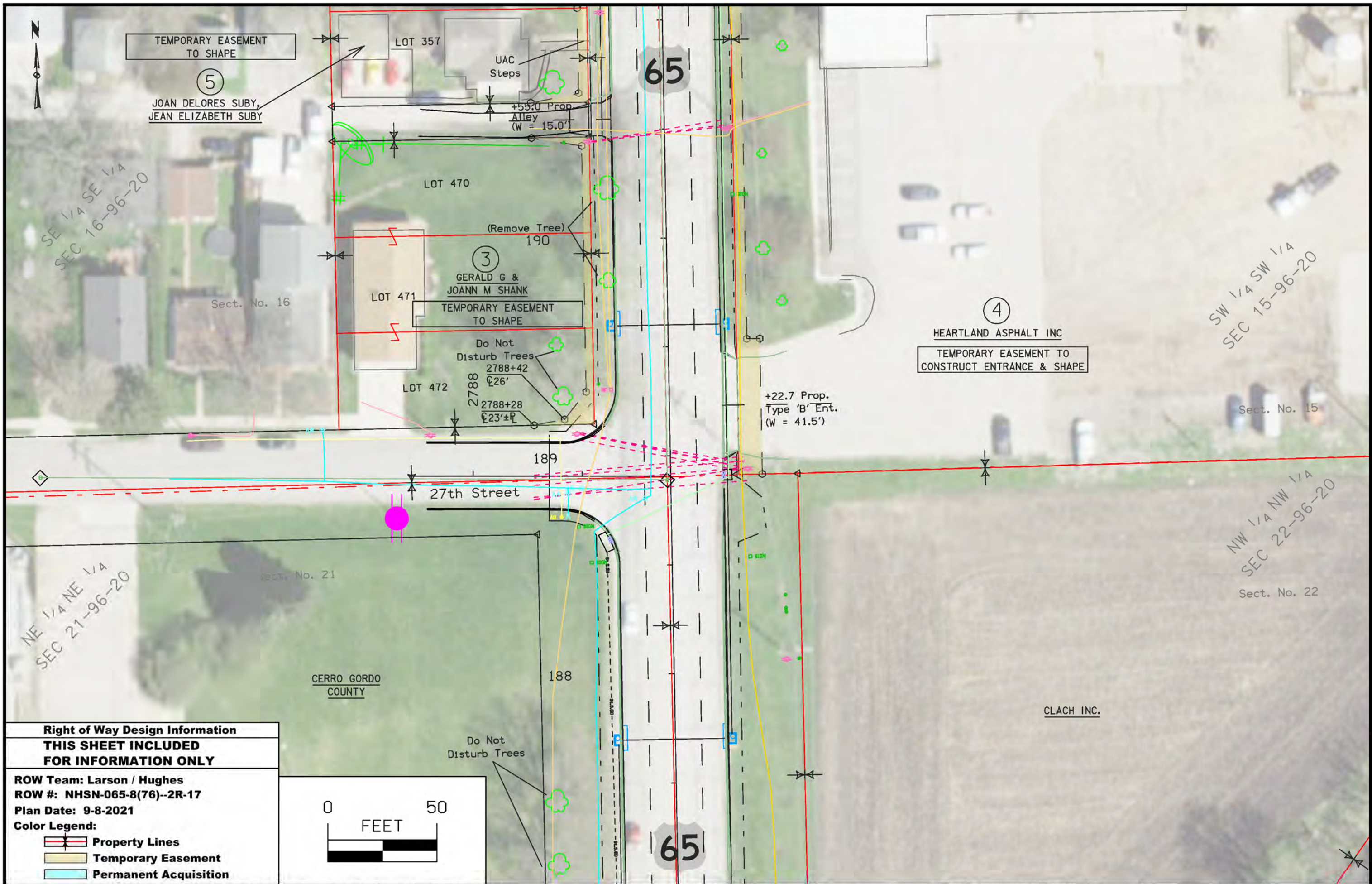

TEMPORARY EASEMENT TO SHAPE

5

JOAN DELORES SUBY,
JEAN ELIZABETH SUBY

LOT 357

UAC Steps

65

+55.0 Prop. Alley (W = 15.0')

LOT 470

(Remove Tree) 190

3

GERALD G & JOANN M SHANK

TEMPORARY EASEMENT TO SHAPE

Do Not Disturb Trees

2788+42 ±26'

LOT 472

2788 ±23'±

4

HEARTLAND ASPHALT INC

TEMPORARY EASEMENT TO CONSTRUCT ENTRANCE & SHAPE

+22.7 Prop. Type 'B' Ent. (W = 41.5')

189

27th Street

Sect. No. 15

Sect. No. 21

Sect. No. 22

188

CERRO GORDO COUNTY

CLACH INC.

65

Do Not Disturb Trees

Right of Way Design Information

THIS SHEET INCLUDED FOR INFORMATION ONLY

ROW Team: Larson / Hughes
ROW #: NHSN-065-8(76)--2R-17
Plan Date: 9-8-2021

Color Legend:

- Property Lines
- Temporary Easement
- Permanent Acquisition



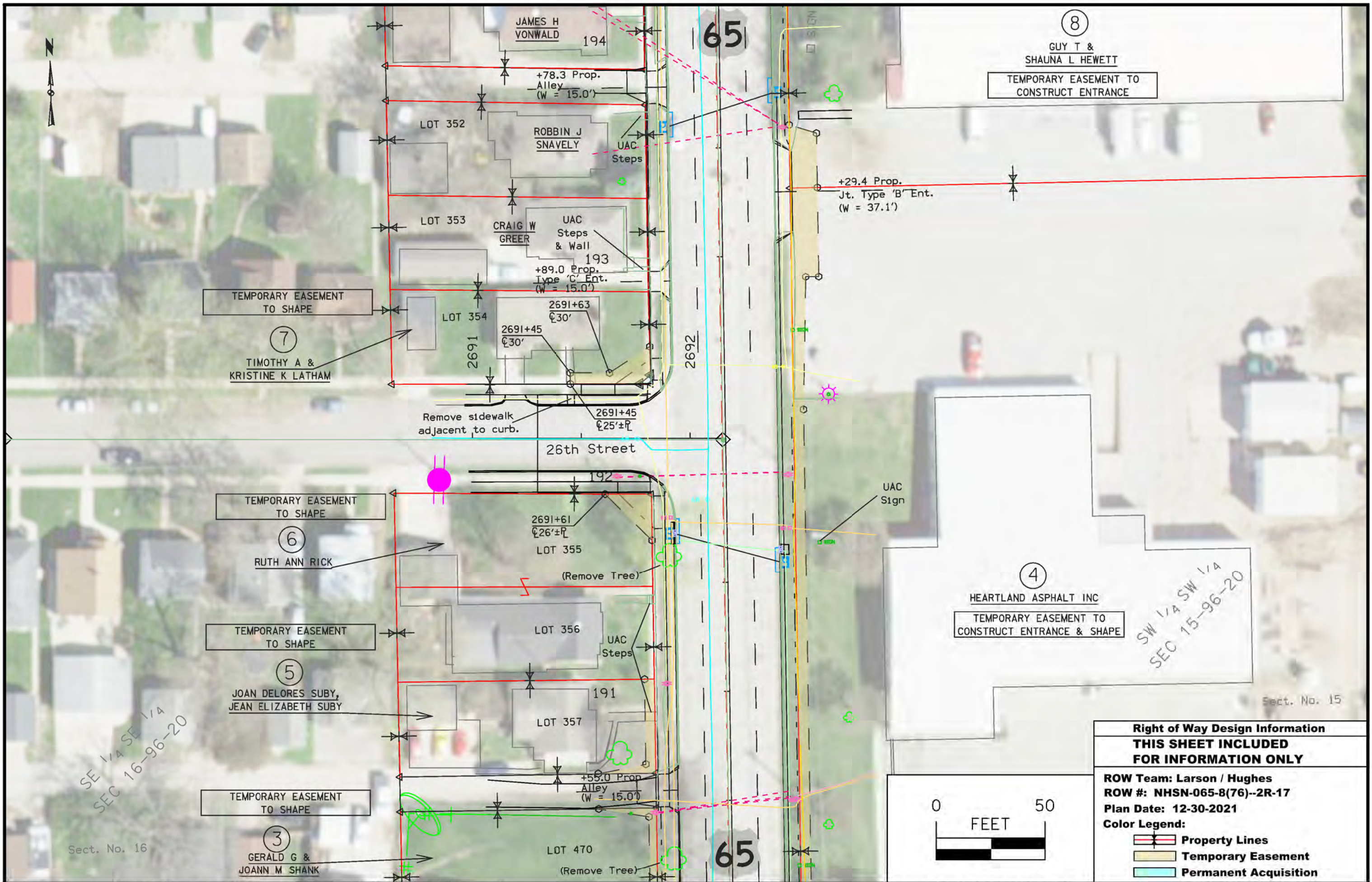

TEMPORARY EASEMENT TO SHAPE

7

TIMOTHY A & KRISTINE K LATHAM

TEMPORARY EASEMENT TO SHAPE

6

RUTH ANN RICK

TEMPORARY EASEMENT TO SHAPE

5

JOAN DELORES SUBY, JEAN ELIZABETH SUBY

TEMPORARY EASEMENT TO SHAPE

3

GERALD G & JOANN M SHANK

8
GUY T & SHAUNA L HEWETT
TEMPORARY EASEMENT TO CONSTRUCT ENTRANCE

4
HEARTLAND ASPHALT INC
TEMPORARY EASEMENT TO CONSTRUCT ENTRANCE & SHAPE
SW 1/4 SW 1/4 SEC 15-96-20

SE 1/4 SE 1/4 SEC 16-96-20



Right of Way Design Information	
THIS SHEET INCLUDED FOR INFORMATION ONLY	
ROW Team: Larson / Hughes	
ROW #: NHSN-065-8(76)--2R-17	
Plan Date: 12-30-2021	
Color Legend:	
	Property Lines
	Temporary Easement
	Permanent Acquisition

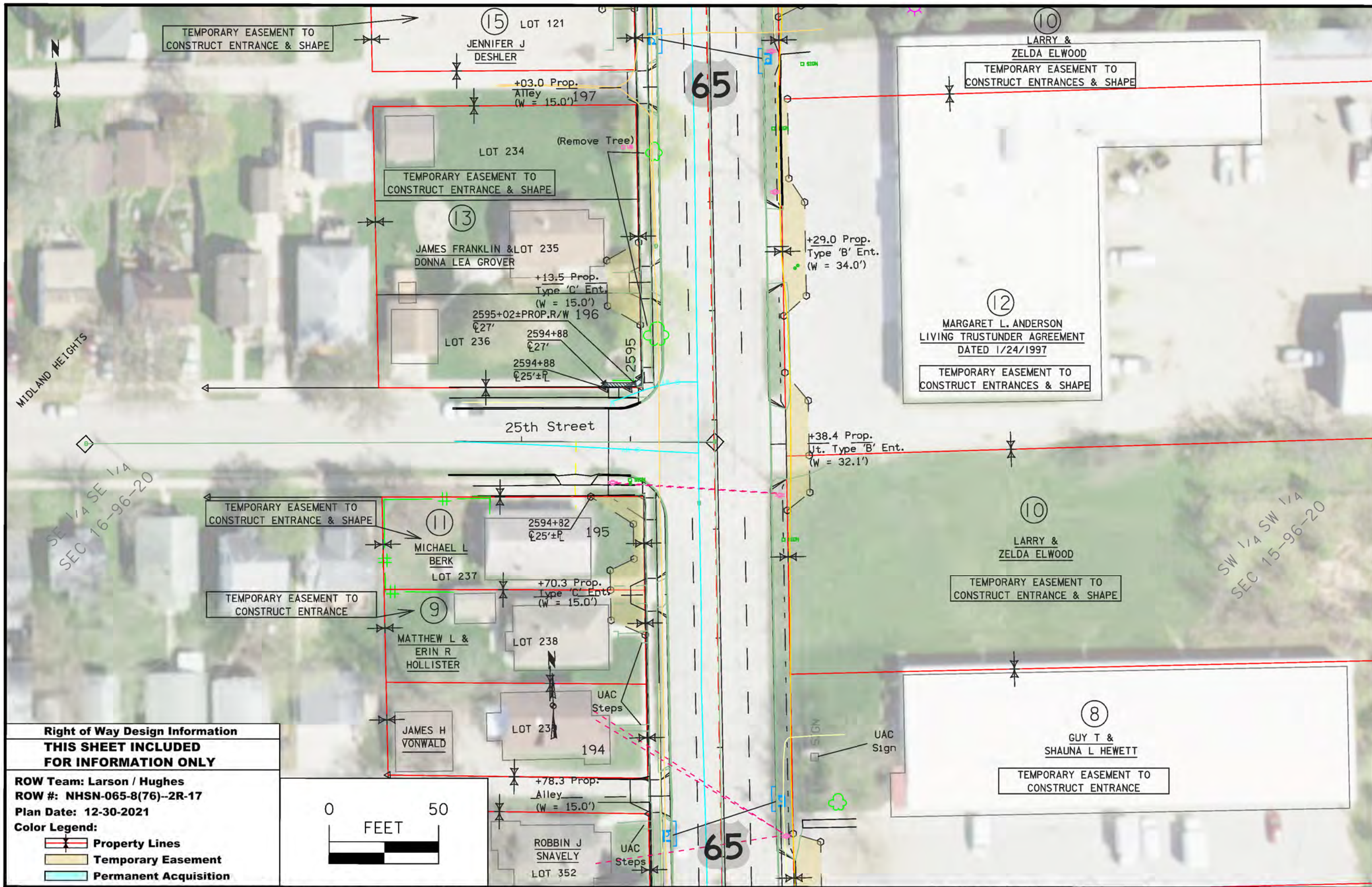

TEMPORARY EASEMENT TO
CONSTRUCT ENTRANCE & SHAPE

15 LOT 121

JENNIFER J
DESHLER

+03.0 Prop.
Alley
(W = 15.0') 197

65

10

LARRY &
ZELDA ELWOOD

TEMPORARY EASEMENT TO
CONSTRUCT ENTRANCES & SHAPE

LOT 234

(Remove Tree)

TEMPORARY EASEMENT TO
CONSTRUCT ENTRANCE & SHAPE

13

JAMES FRANKLIN & LOT 235
DONNA LEA GROVER

+13.5 Prop.
Type 'C' Ent.
(W = 15.0')

+29.0 Prop.
Type 'B' Ent.
(W = 34.0')

2595+02±PROP.R/W 196

LOT 236
2594+88
2594+88
2595±R

12

MARGARET L. ANDERSON
LIVING TRUST UNDER AGREEMENT
DATED 1/24/1997

TEMPORARY EASEMENT TO
CONSTRUCT ENTRANCES & SHAPE

25th Street

+38.4 Prop.
Jt. Type 'B' Ent.
(W = 32.1')

SE 1/4 SE 1/4
SEC 16-96-20

TEMPORARY EASEMENT TO
CONSTRUCT ENTRANCE & SHAPE

11

MICHAEL L
BERK
LOT 237

2594+82
25±R 195

TEMPORARY EASEMENT TO
CONSTRUCT ENTRANCE

9

MATTHEW L &
ERIN R
HOLLISTER

+70.3 Prop.
Type 'C' Ent.
(W = 15.0')

LOT 238

10

LARRY &
ZELDA ELWOOD

TEMPORARY EASEMENT TO
CONSTRUCT ENTRANCE & SHAPE

SW 1/4 SW 1/4
SEC 15-96-20

JAMES H
VONWALD

LOT 239

194

UAC
Steps

8

GUY T &
SHAUNA L HEWETT

TEMPORARY EASEMENT TO
CONSTRUCT ENTRANCE

+78.3 Prop.
Alley
(W = 15.0')

ROBBIN J
SNAVELY
LOT 352

UAC
Steps

65

Right of Way Design Information
THIS SHEET INCLUDED
FOR INFORMATION ONLY

ROW Team: Larson / Hughes
ROW #: NHSN-065-8(76)--2R-17
Plan Date: 12-30-2021
Color Legend:

- Property Lines
- Temporary Easement
- Permanent Acquisition



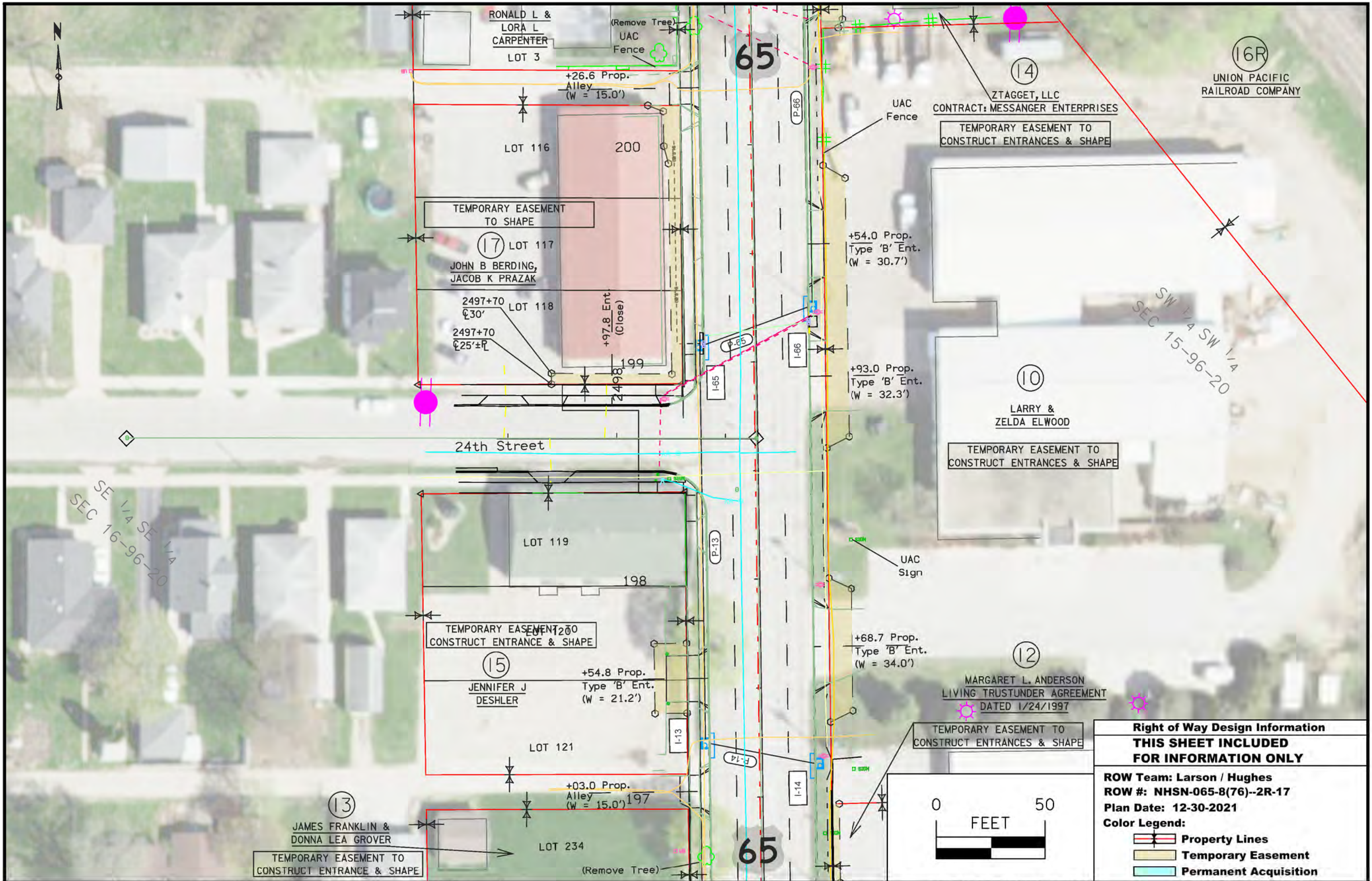

(16R)
UNION PACIFIC
RAILROAD COMPANY

ZTAGGET, LLC
CONTRACT: MESSENGER ENTERPRISES
TEMPORARY EASEMENT TO
CONSTRUCT ENTRANCES & SHAPE

(10)
LARRY &
ZELDA ELWOOD
TEMPORARY EASEMENT TO
CONSTRUCT ENTRANCES & SHAPE

(15)
JENNIFER J
DESHLER
TEMPORARY EASEMENT TO
CONSTRUCT ENTRANCE & SHAPE

(12)
MARGARET L. ANDERSON
LIVING TRUST UNDER AGREEMENT
DATED 1/24/1997
TEMPORARY EASEMENT TO
CONSTRUCT ENTRANCES & SHAPE

(13)
JAMES FRANKLIN &
DONNA LEA GROVER
TEMPORARY EASEMENT TO
CONSTRUCT ENTRANCE & SHAPE

Right of Way Design Information	
THIS SHEET INCLUDED FOR INFORMATION ONLY	
ROW Team: Larson / Hughes	
ROW #: NHSN-065-8(76)--2R-17	
Plan Date: 12-30-2021	
Color Legend:	
	Property Lines
	Temporary Easement
	Permanent Acquisition



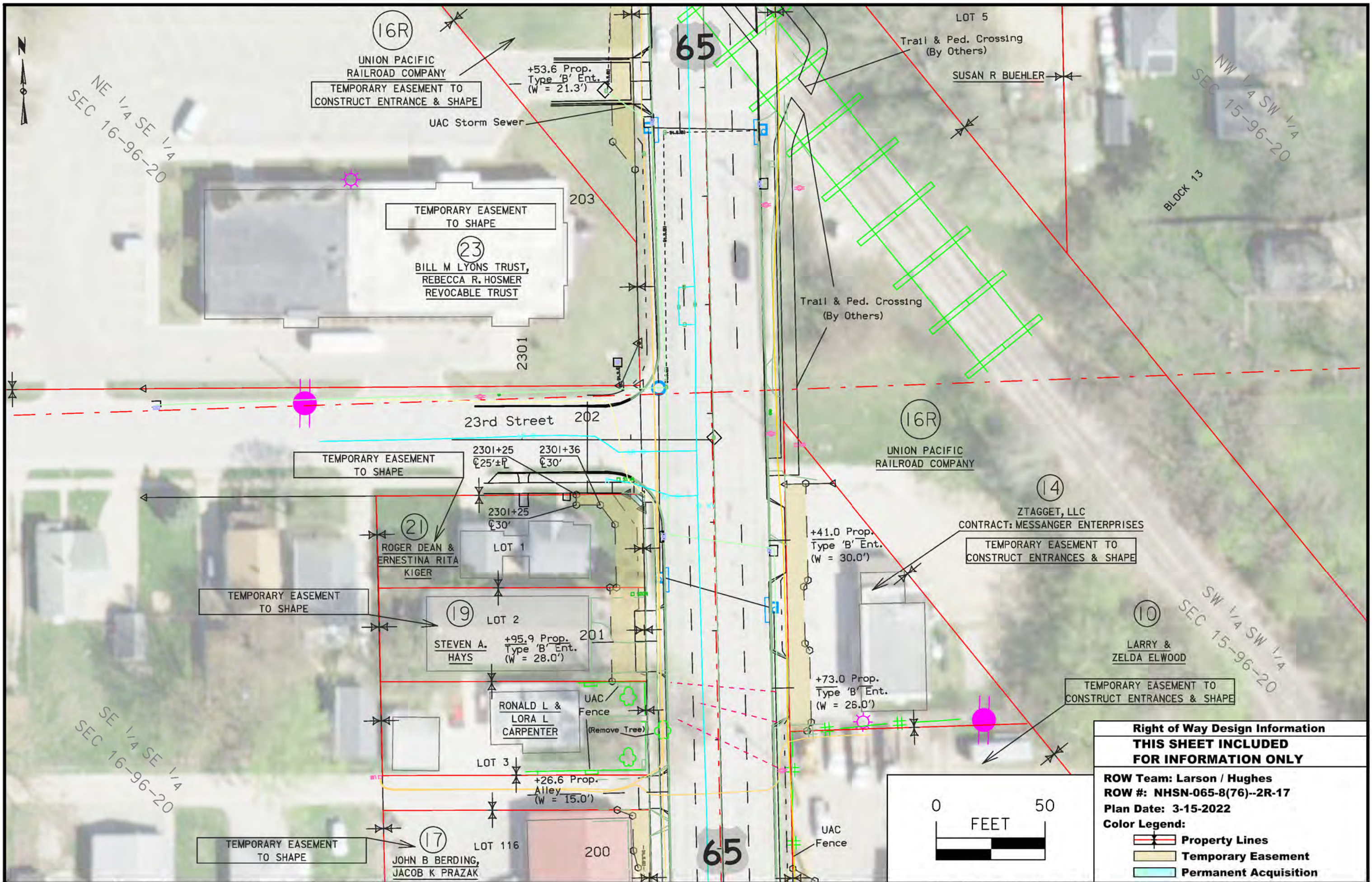

Right of Way Design Information	
THIS SHEET INCLUDED FOR INFORMATION ONLY	
ROW Team: Larson / Hughes	
ROW #: NHSN-065-8(76)--2R-17	
Plan Date: 3-15-2022	
Color Legend:	
	Property Lines
	Temporary Easement
	Permanent Acquisition

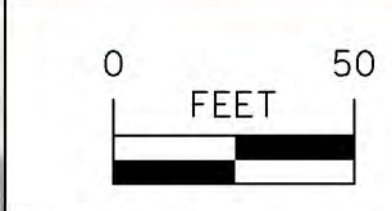

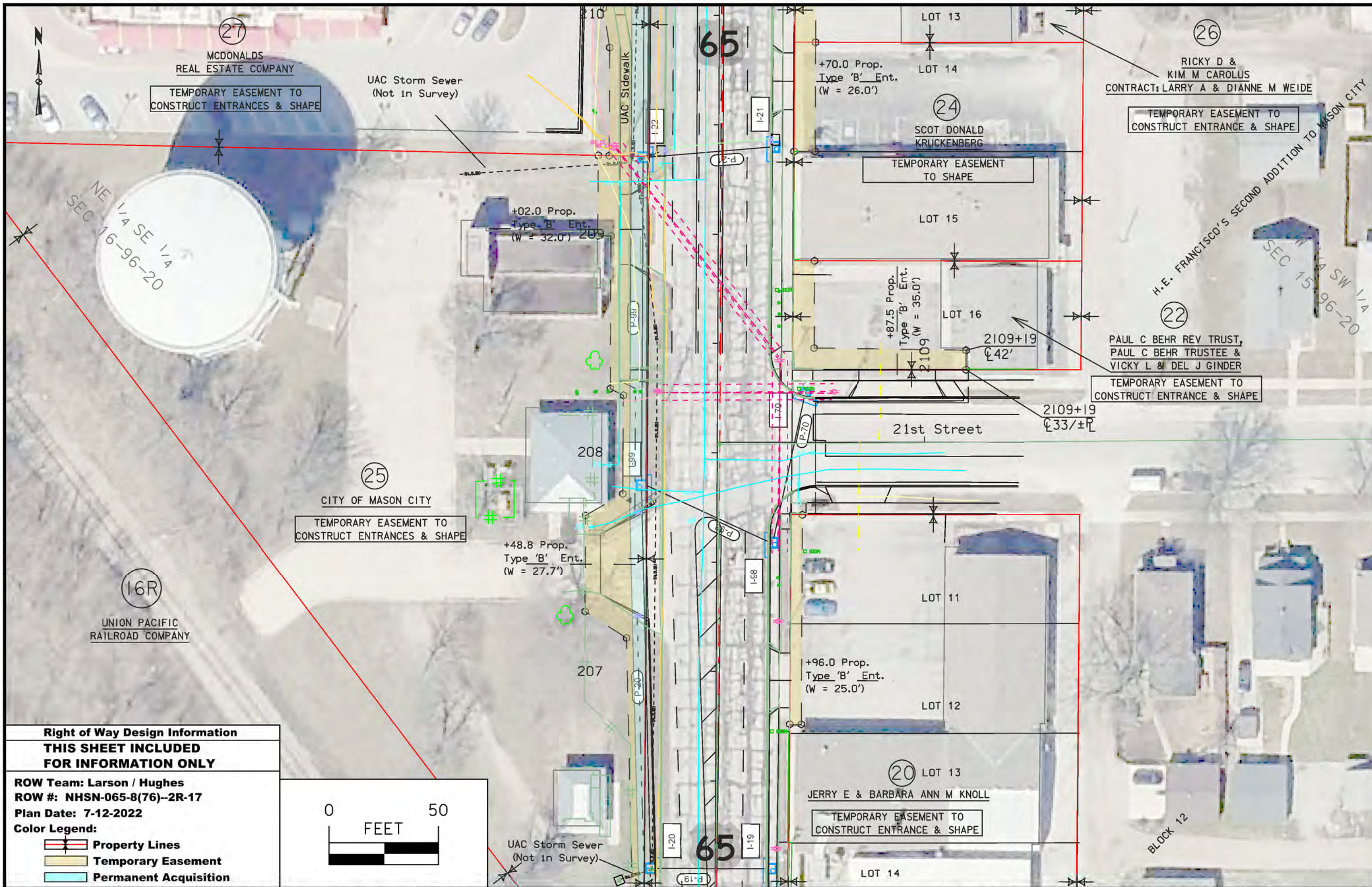

Right of Way Design Information
THIS SHEET INCLUDED FOR INFORMATION ONLY

ROW Team: Larson / Hughes
 ROW #: NHSN-065-8(76)--2R-17
 Plan Date: 7-12-2022

Color Legend:

- Property Lines
- Temporary Easement
- Permanent Acquisition

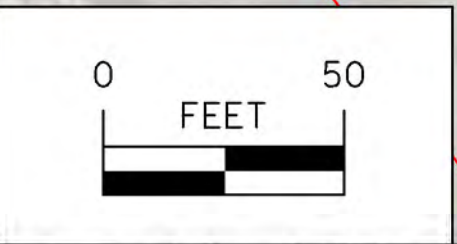

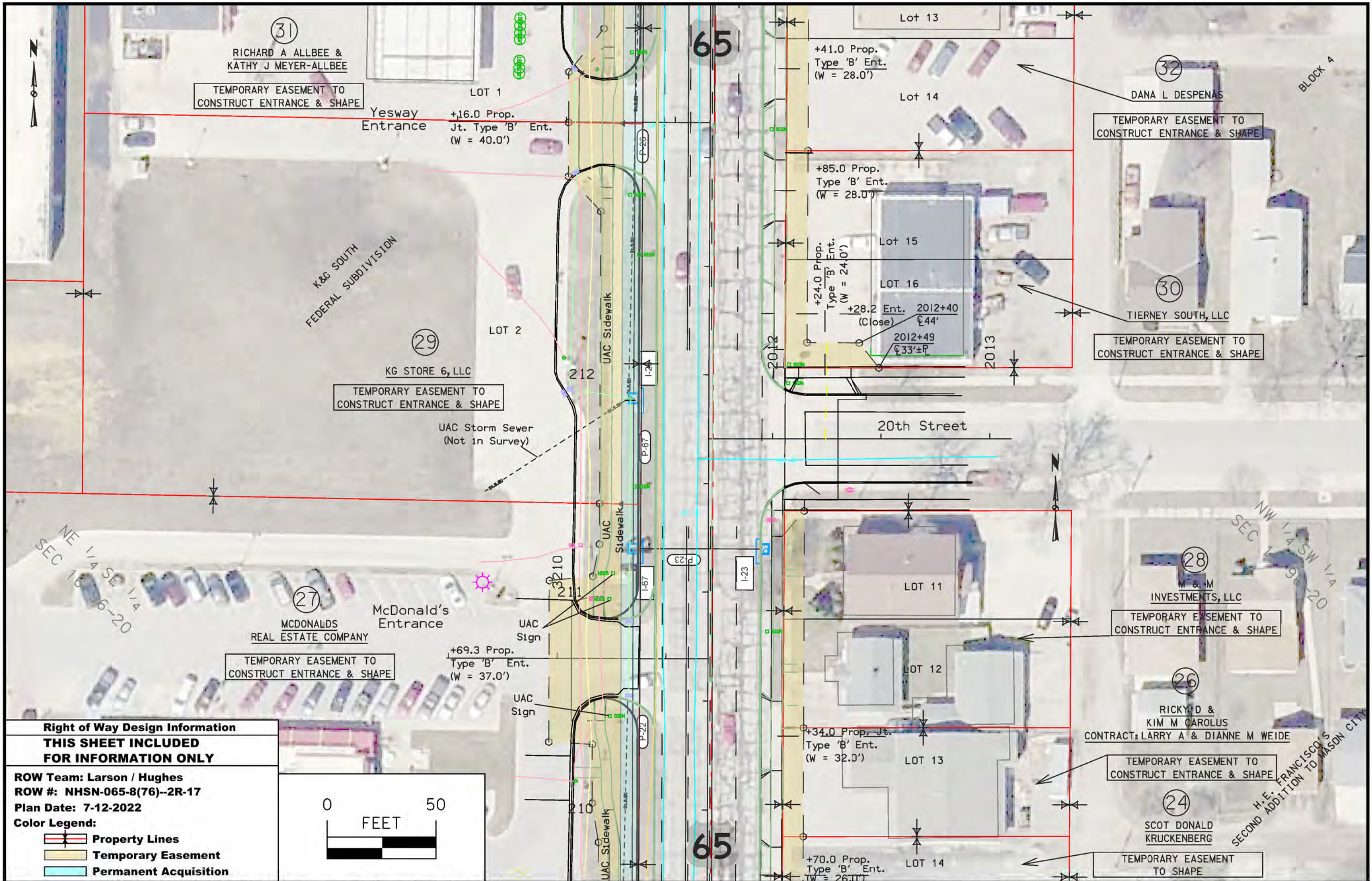

Right of Way Design Information
THIS SHEET INCLUDED FOR INFORMATION ONLY

ROW Team: Larson / Hughes
 ROW #: NHSN-065-8(76)--2R-17
 Plan Date: 7-12-2022

Color Legend:

- Property Lines
- Temporary Easement
- Permanent Acquisition

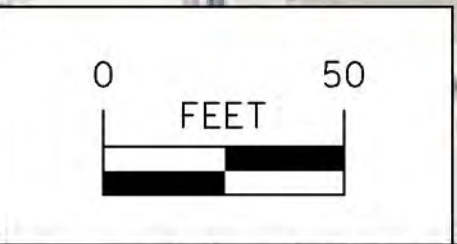

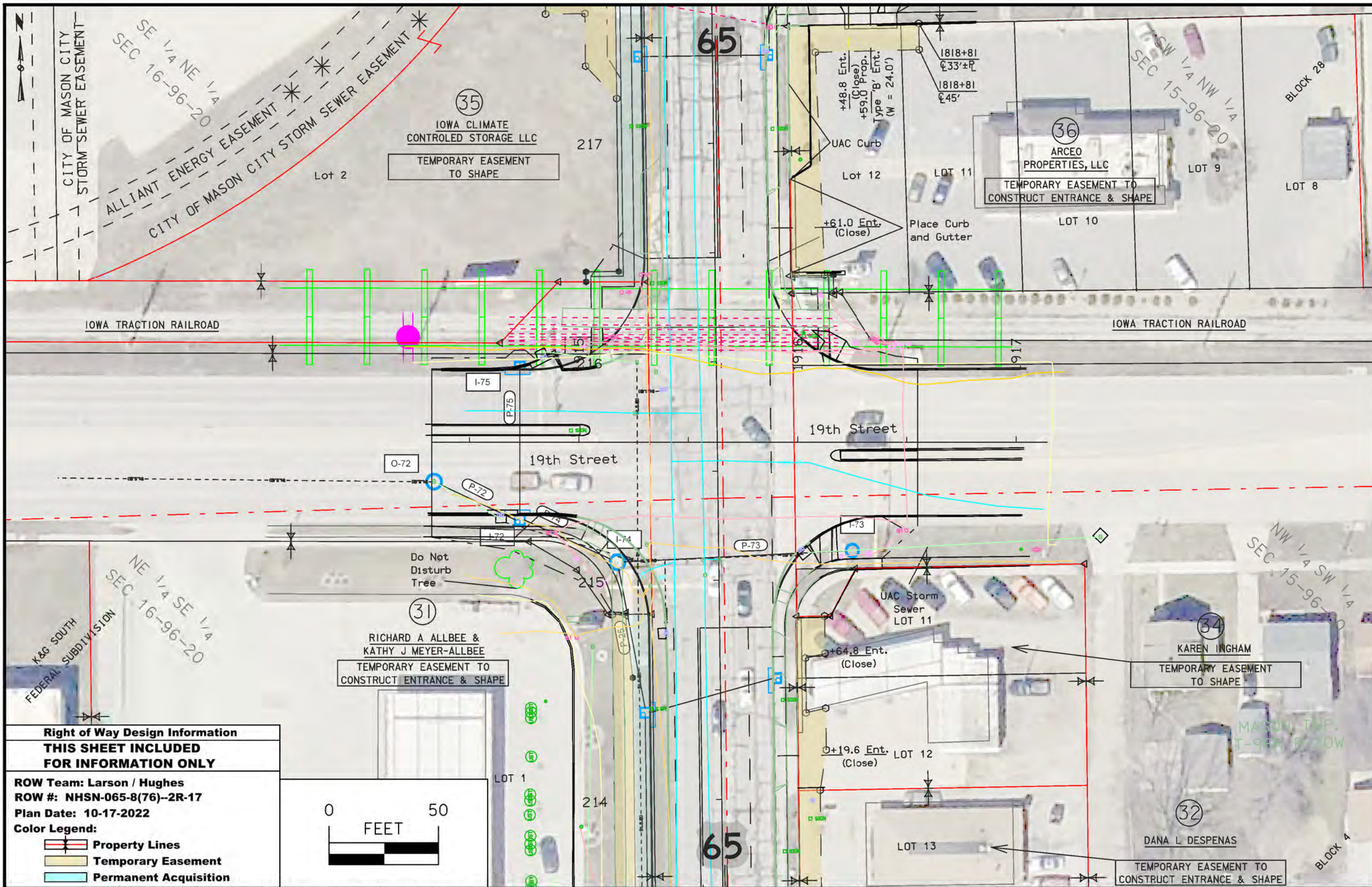

Right of Way Design Information
THIS SHEET INCLUDED FOR INFORMATION ONLY

ROW Team: Larson / Hughes
 ROW #: NHSN-065-8(76)--2R-17
 Plan Date: 10-17-2022

Color Legend:

- Property Lines
- Temporary Easement
- Permanent Acquisition

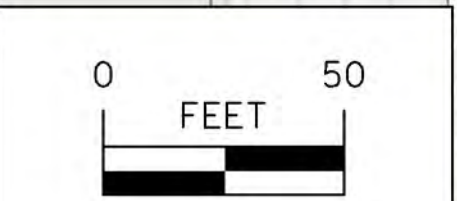

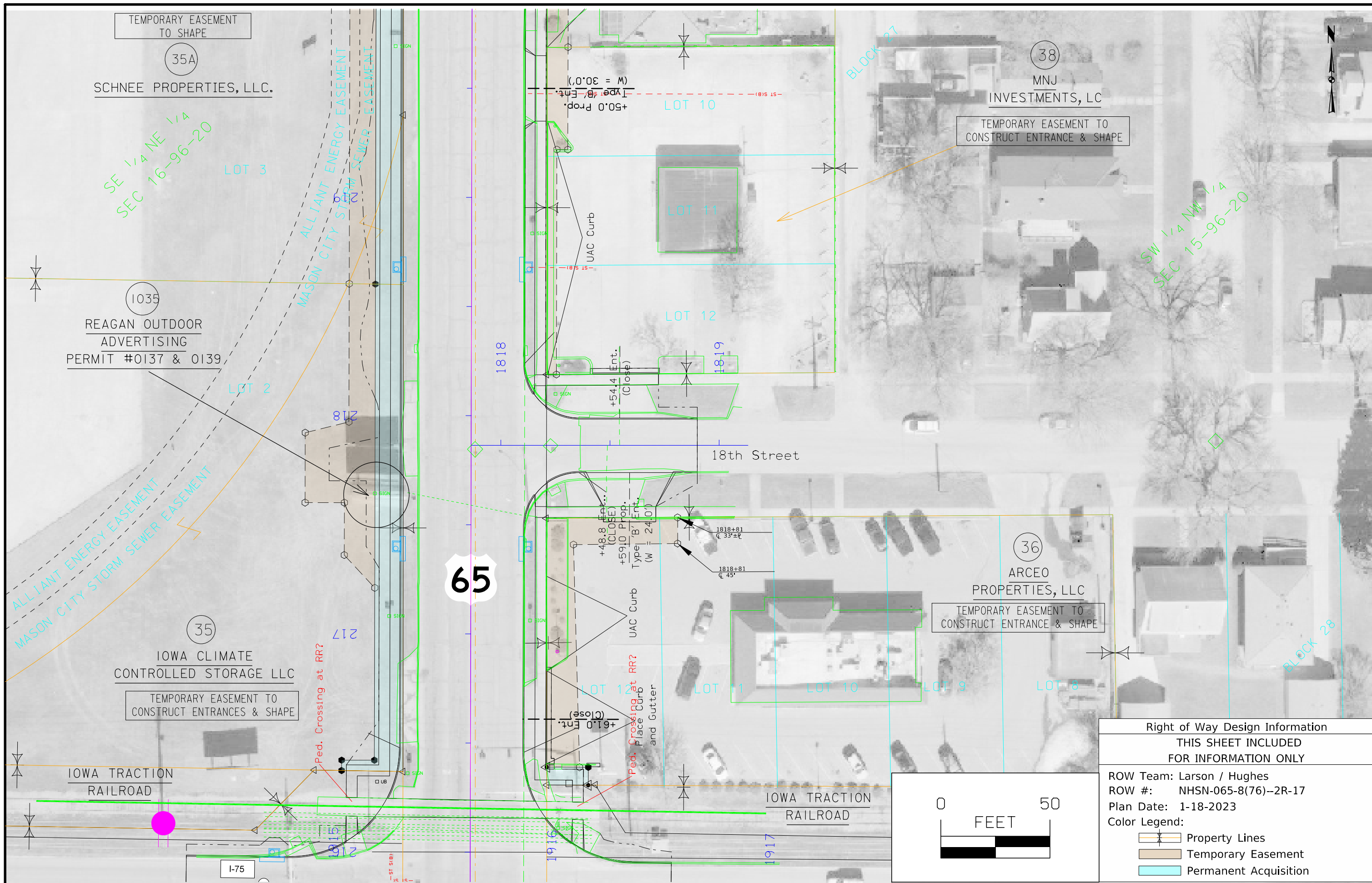

TEMPORARY EASEMENT TO SHAPE

35A

SCHNEE PROPERTIES, LLC.

SE 1/4 NE 1/4
SEC 16-96-20

LOT 3

1035

REAGAN OUTDOOR
ADVERTISING
PERMIT #0137 & 0139

LOT 2

35

IOWA CLIMATE
CONTROLLED STORAGE LLC

TEMPORARY EASEMENT TO
CONSTRUCT ENTRANCES & SHAPE

IOWA TRACTION
RAILROAD

I-75

38

MNJ
INVESTMENTS, LC

TEMPORARY EASEMENT TO
CONSTRUCT ENTRANCE & SHAPE

SW 1/4 NW 1/4
SEC 15-96-20

LOT 10

LOT 11

LOT 12

65

36

ARCEO
PROPERTIES, LLC

TEMPORARY EASEMENT TO
CONSTRUCT ENTRANCE & SHAPE

LOT 12

LOT 11

LOT 10

LOT 9

LOT 8

18th Street

IOWA TRACTION
RAILROAD

Right of Way Design Information

THIS SHEET INCLUDED
FOR INFORMATION ONLY

ROW Team: Larson / Hughes
ROW #: NHSN-065-8(76)--2R-17
Plan Date: 1-18-2023
Color Legend:

- Property Lines
- Temporary Easement
- Permanent Acquisition



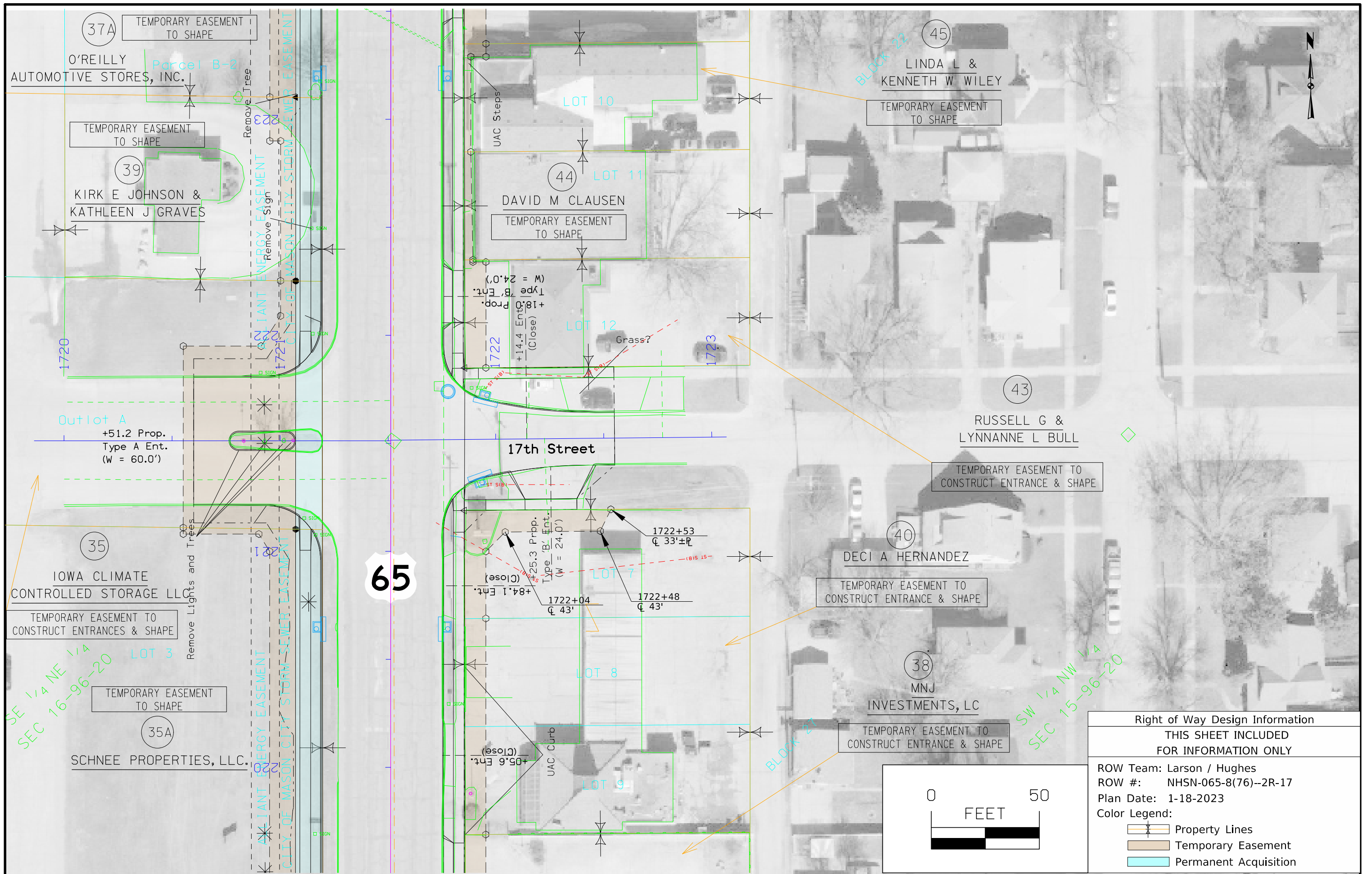

Right of Way Design Information	
THIS SHEET INCLUDED FOR INFORMATION ONLY	
ROW Team: Larson / Hughes	
ROW #: NHSN-065-8(76)--2R-17	
Plan Date: 1-18-2023	
Color Legend:	
	Property Lines
	Temporary Easement
	Permanent Acquisition

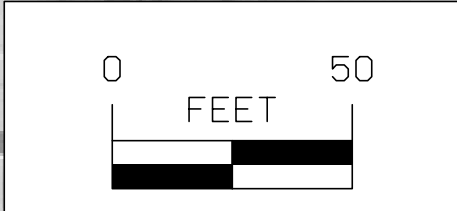

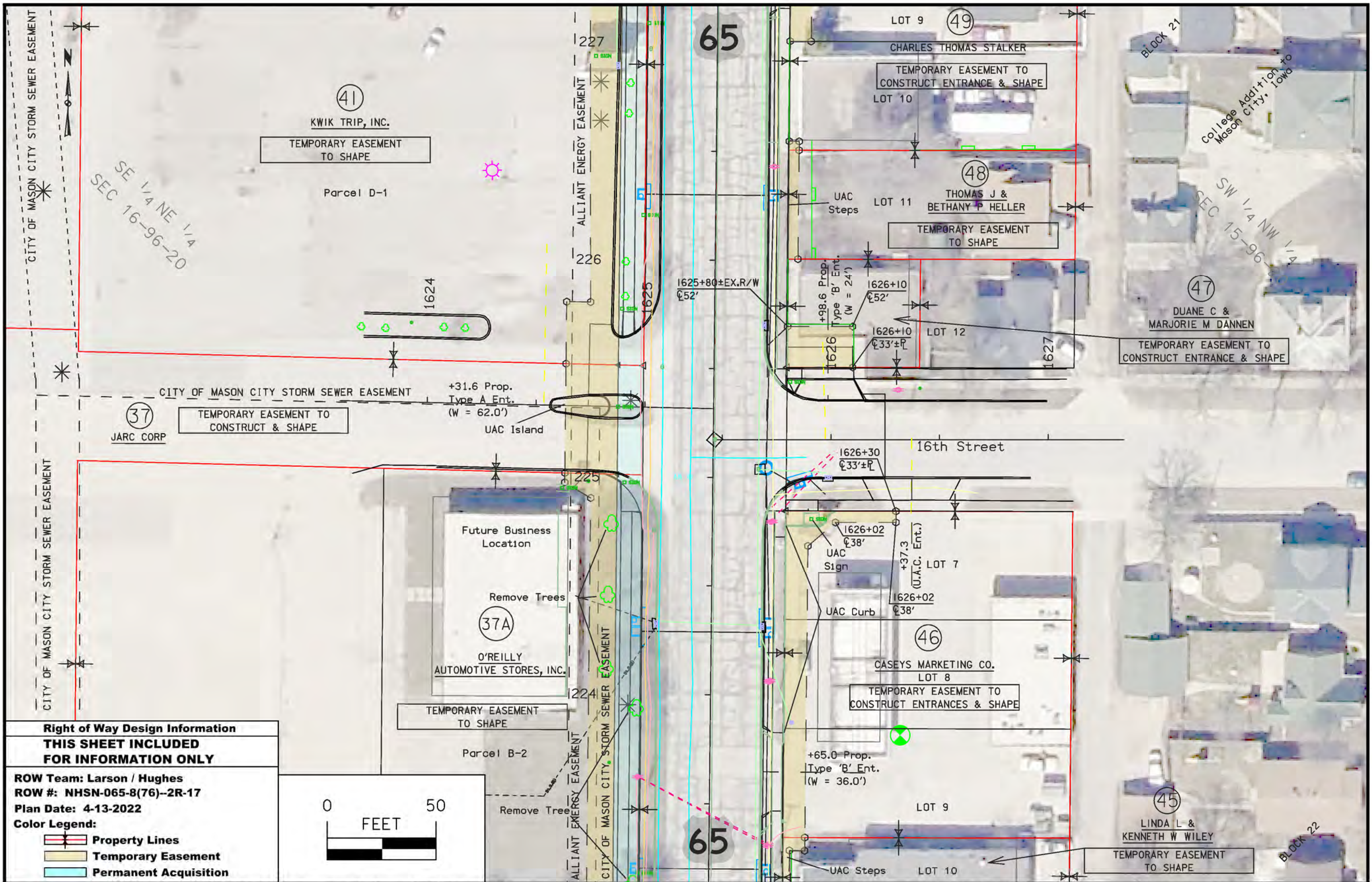

Right of Way Design Information
THIS SHEET INCLUDED FOR INFORMATION ONLY

ROW Team: Larson / Hughes
 ROW #: NHSN-065-8(76)--2R-17
 Plan Date: 4-13-2022

Color Legend:

- Property Lines
- Temporary Easement
- Permanent Acquisition

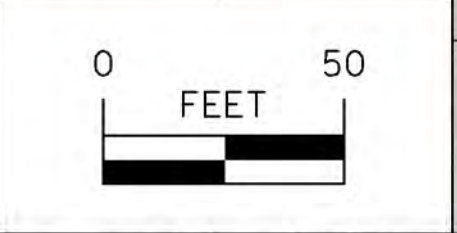

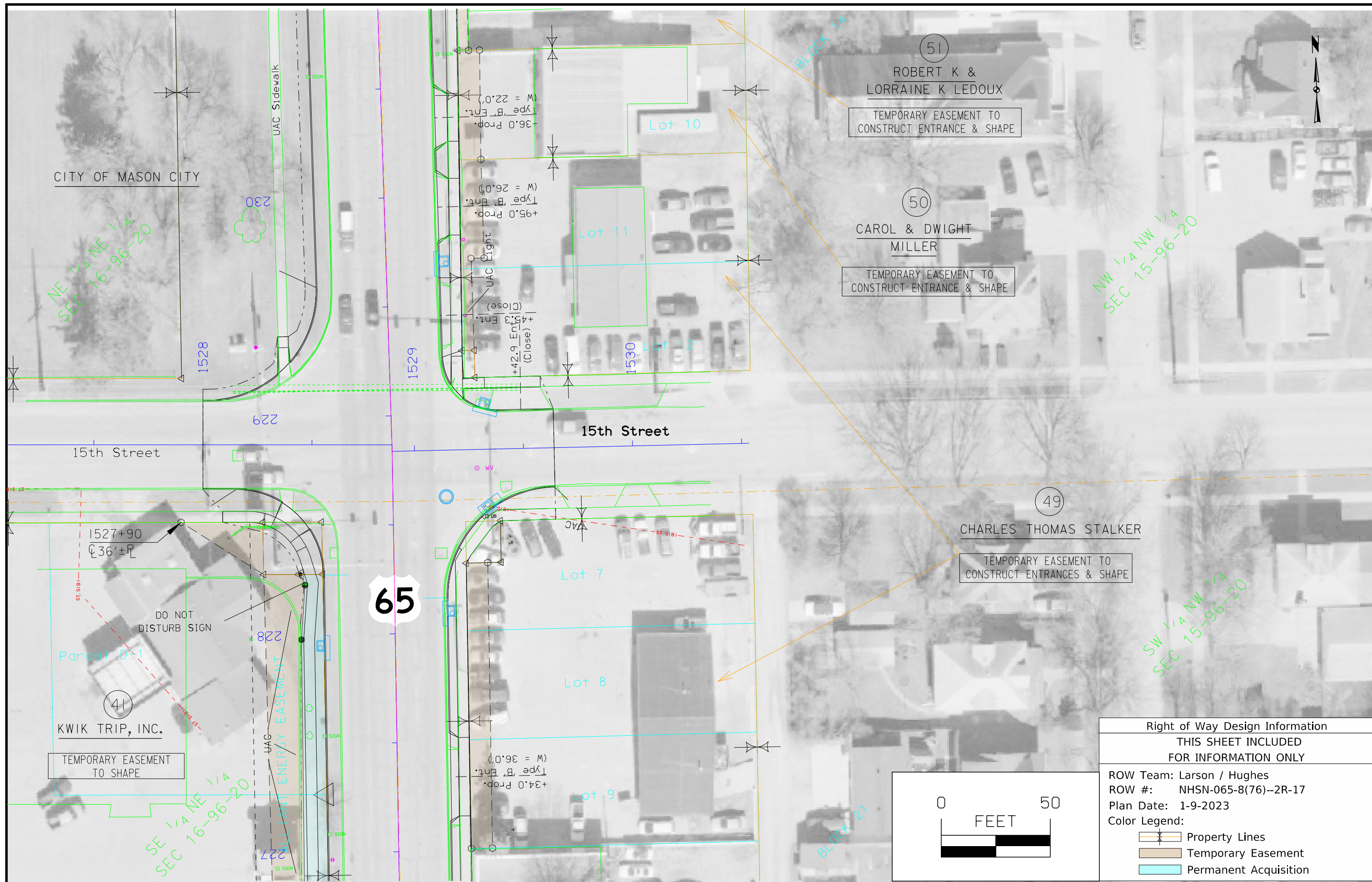

CITY OF MASON CITY

NE 1/4 NE 1/4
SEC 16-96-20

NW 1/4 NW 1/4
SEC 15-96-20

SW 1/4 NW 1/4
SEC 15-96-20

Parcel D-1
KWIK TRIP, INC.
TEMPORARY EASEMENT TO SHAPE

51
ROBERT K &
LORRAINE K LEDOUX
TEMPORARY EASEMENT TO
CONSTRUCT ENTRANCE & SHAPE

50
CAROL & DWIGHT
MILLER
TEMPORARY EASEMENT TO
CONSTRUCT ENTRANCE & SHAPE

49
CHARLES THOMAS STALKER
TEMPORARY EASEMENT TO
CONSTRUCT ENTRANCES & SHAPE

Right of Way Design Information	
THIS SHEET INCLUDED FOR INFORMATION ONLY	
ROW Team:	Larson / Hughes
ROW #:	NHSN-065-8(76)--2R-17
Plan Date:	1-9-2023
Color Legend:	
	Property Lines
	Temporary Easement
	Permanent Acquisition

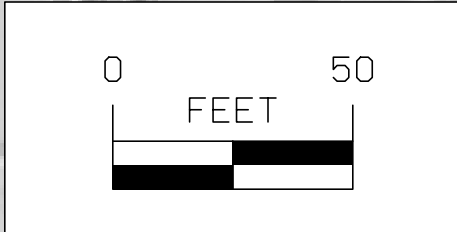

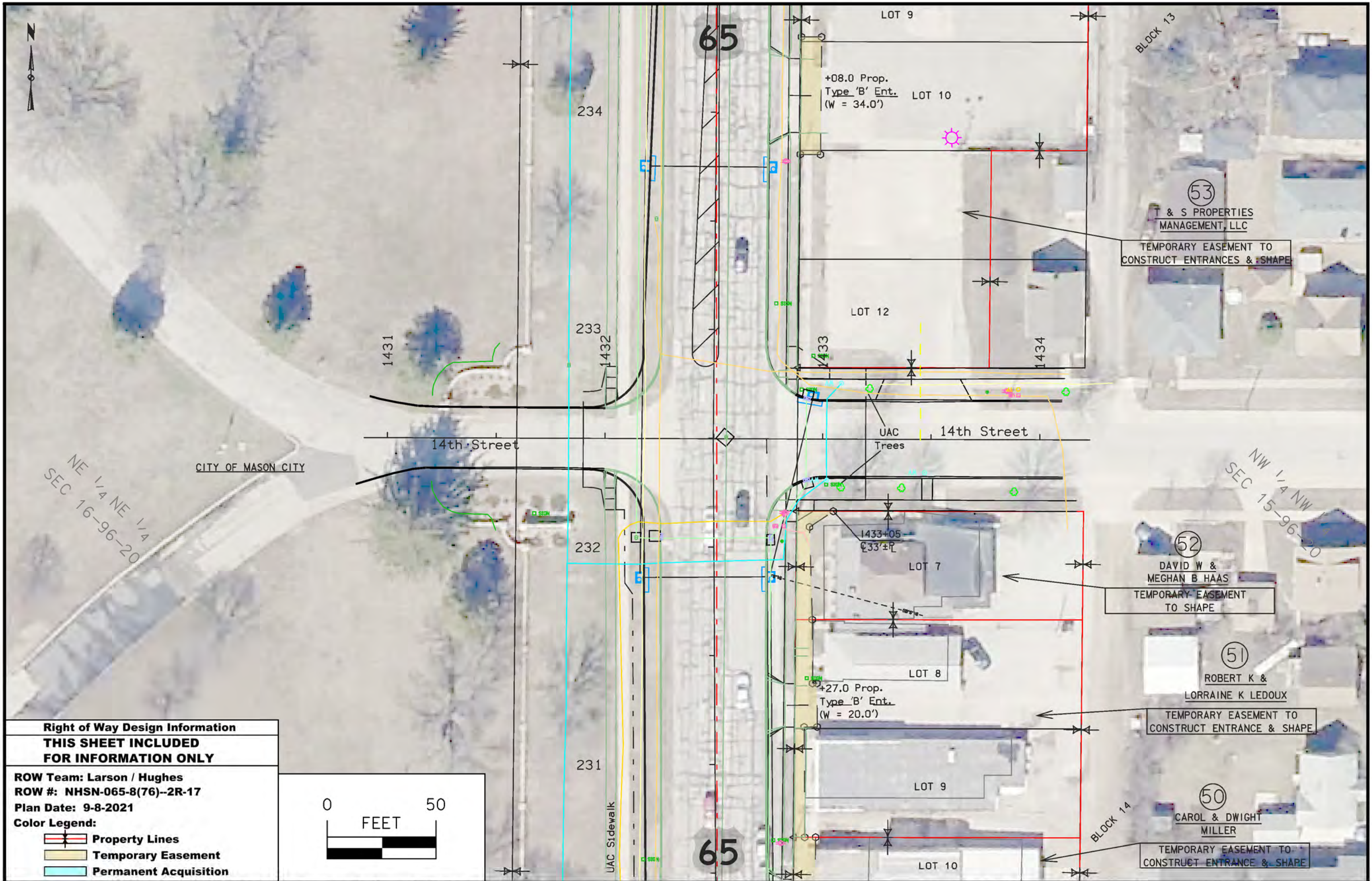

Right of Way Design Information
THIS SHEET INCLUDED
FOR INFORMATION ONLY

ROW Team: Larson / Hughes
 ROW #: NHSN-065-8(76)--2R-17
 Plan Date: 9-8-2021
 Color Legend:

- Property Lines
- Temporary Easement
- Permanent Acquisition

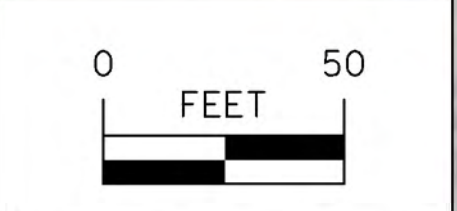

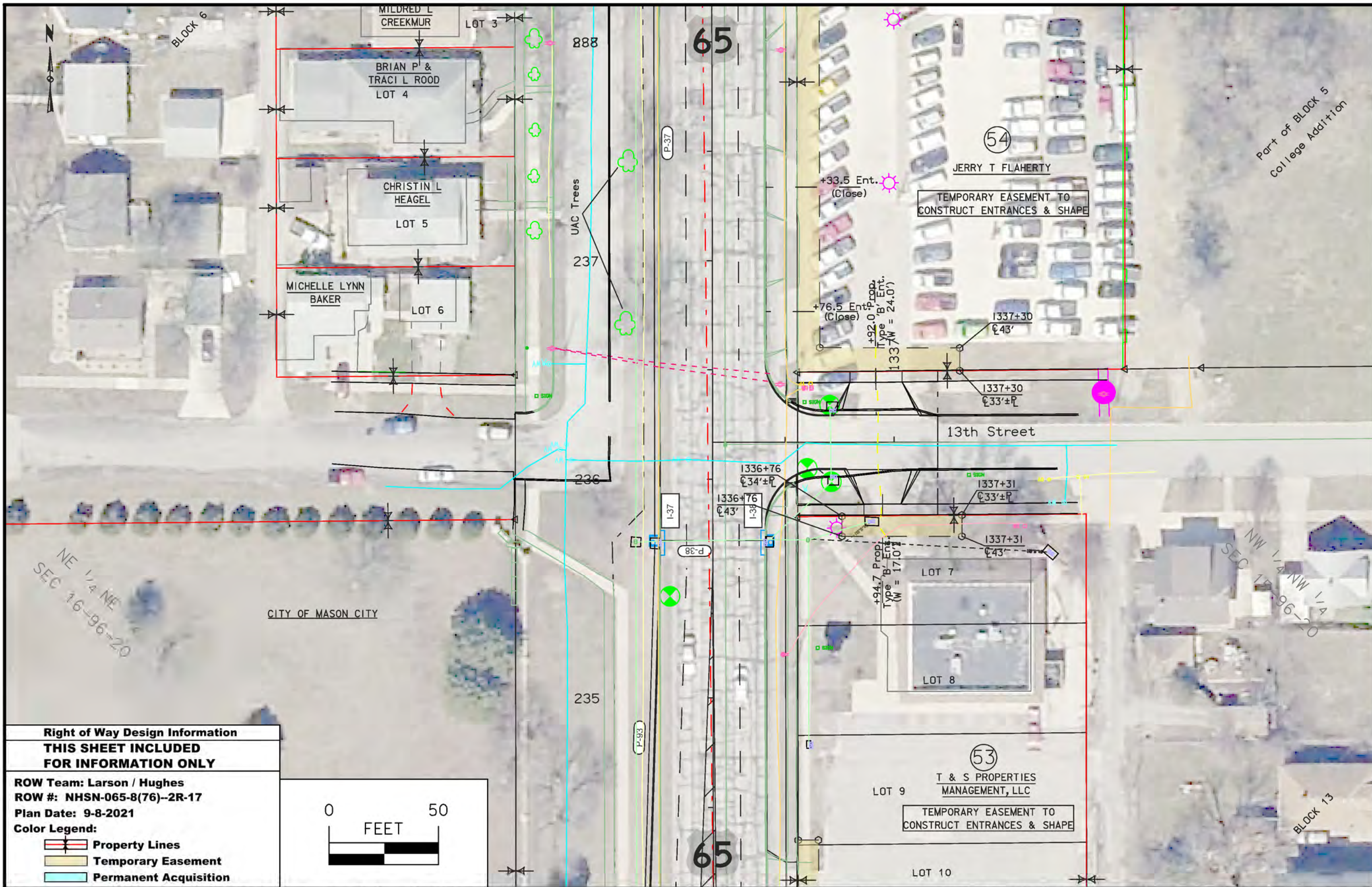

Right of Way Design Information
THIS SHEET INCLUDED FOR INFORMATION ONLY

ROW Team: Larson / Hughes
 ROW #: NHSN-065-8(76)--2R-17
 Plan Date: 9-8-2021

Color Legend:

- Property Lines
- Temporary Easement
- Permanent Acquisition



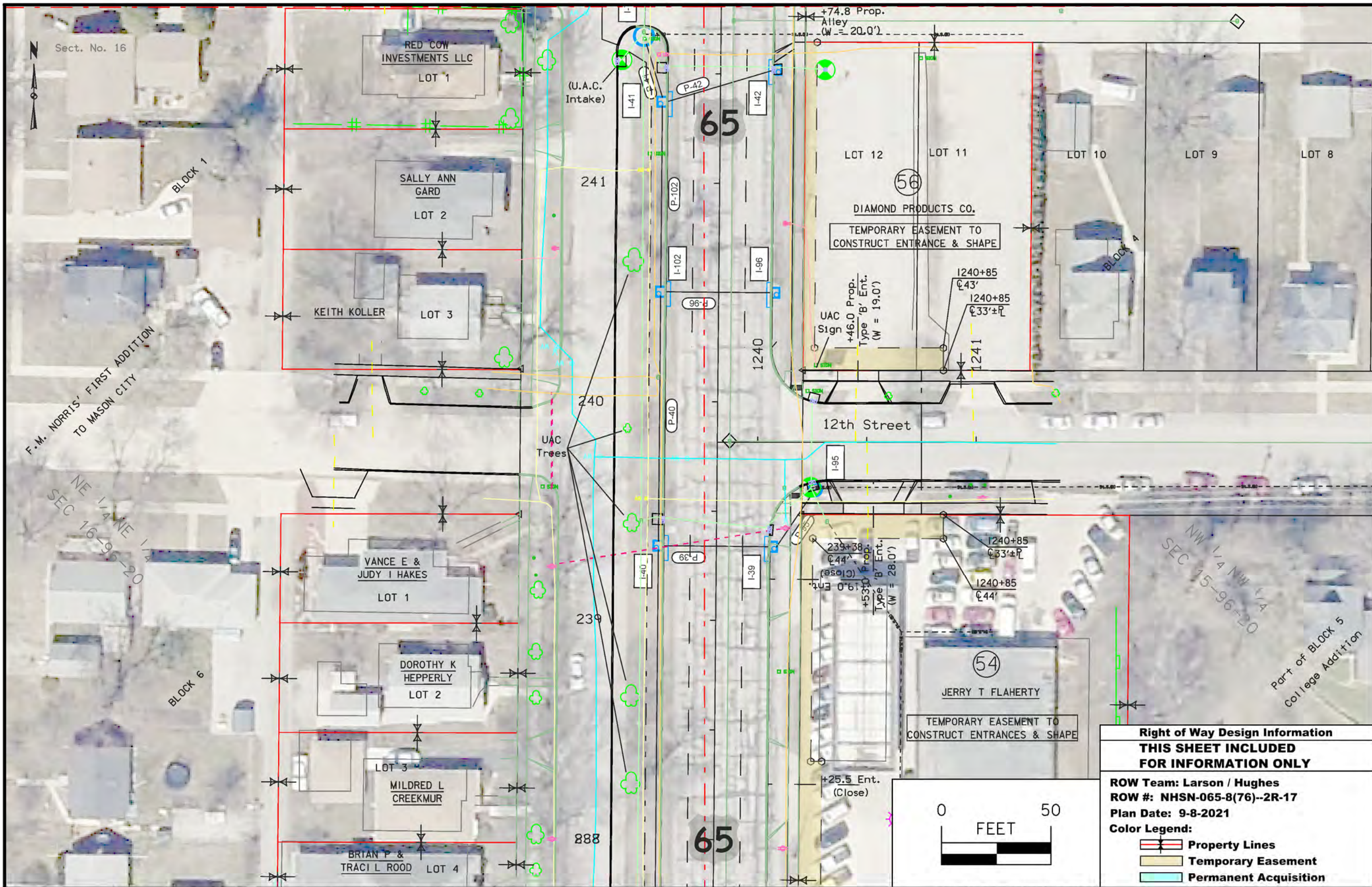

Right of Way Design Information
THIS SHEET INCLUDED FOR INFORMATION ONLY

ROW Team: Larson / Hughes
ROW #: NHSN-065-8(76)--2R-17
Plan Date: 9-8-2021
Color Legend:

- Property Lines
- Temporary Easement
- Permanent Acquisition

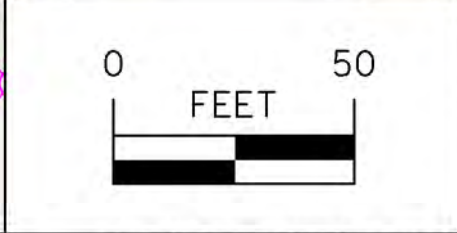

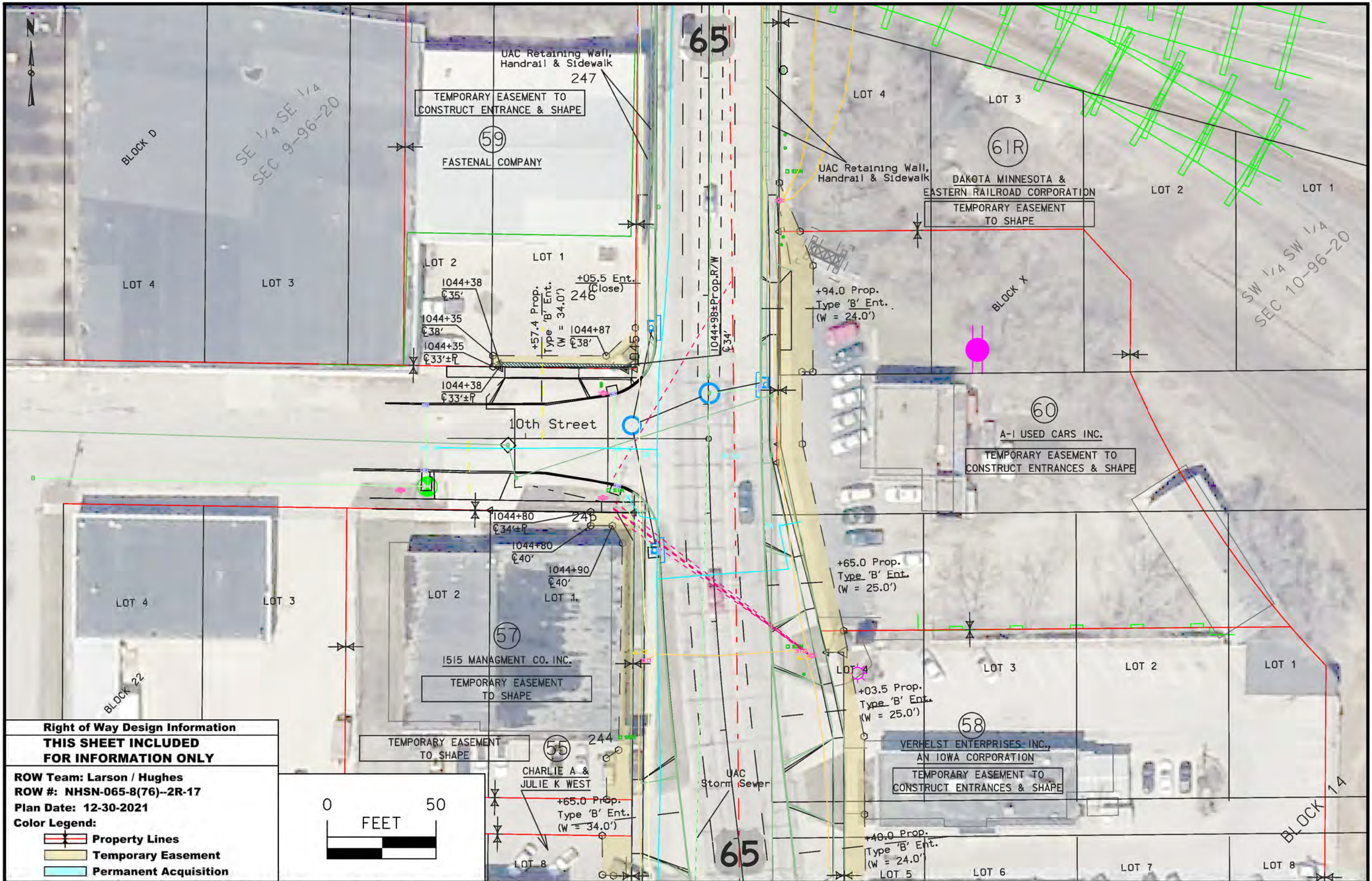

Right of Way Design Information
THIS SHEET INCLUDED FOR INFORMATION ONLY

ROW Team: Larson / Hughes
 ROW #: NHSN-065-8(76)--2R-17
 Plan Date: 12-30-2021

Color Legend:

- Property Lines
- Temporary Easement
- Permanent Acquisition



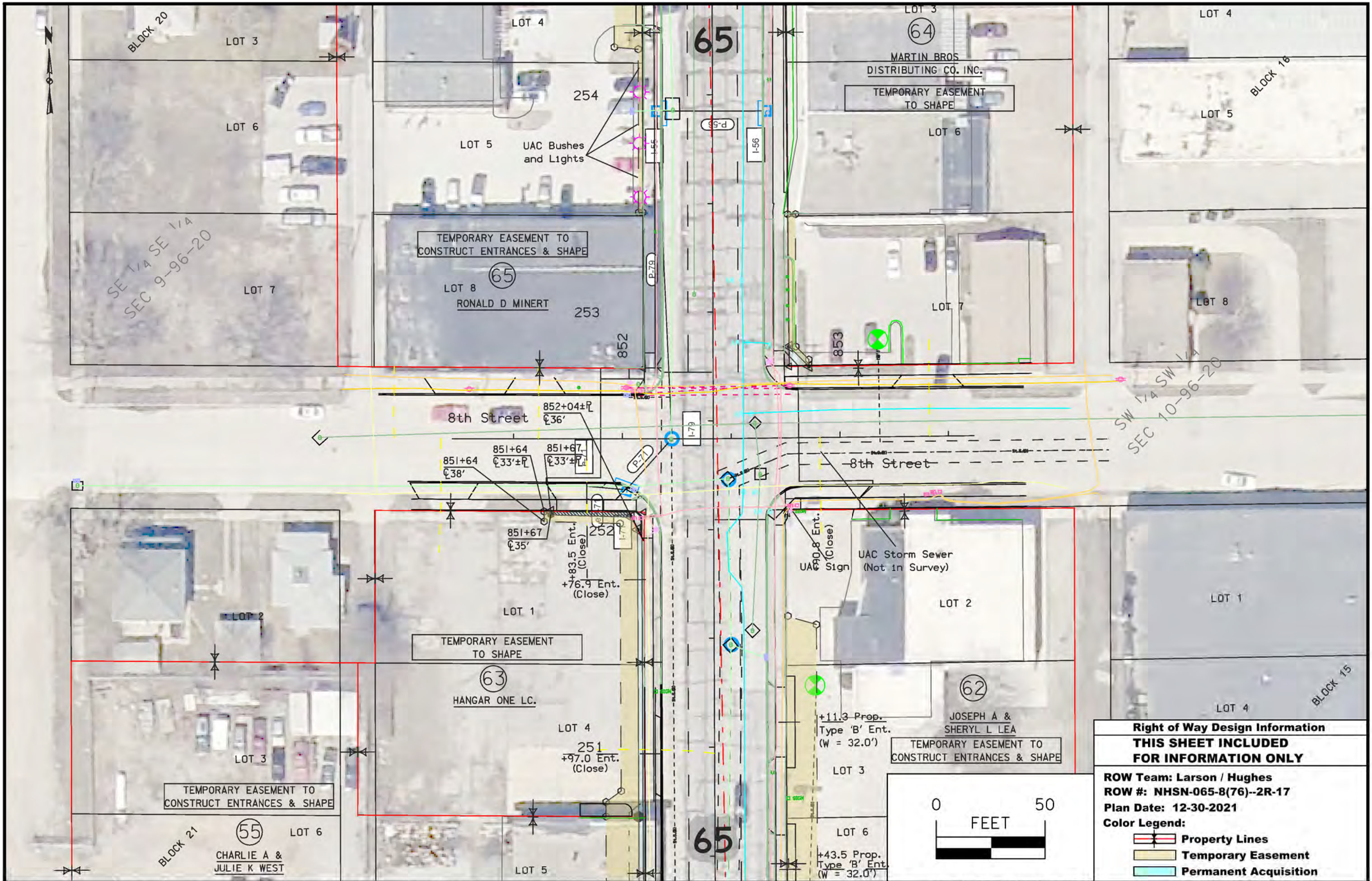

Right of Way Design Information	
THIS SHEET INCLUDED FOR INFORMATION ONLY	
ROW Team: Larson / Hughes	
ROW #: NHSN-065-8(76)--2R-17	
Plan Date: 12-30-2021	
Color Legend:	
	Property Lines
	Temporary Easement
	Permanent Acquisition

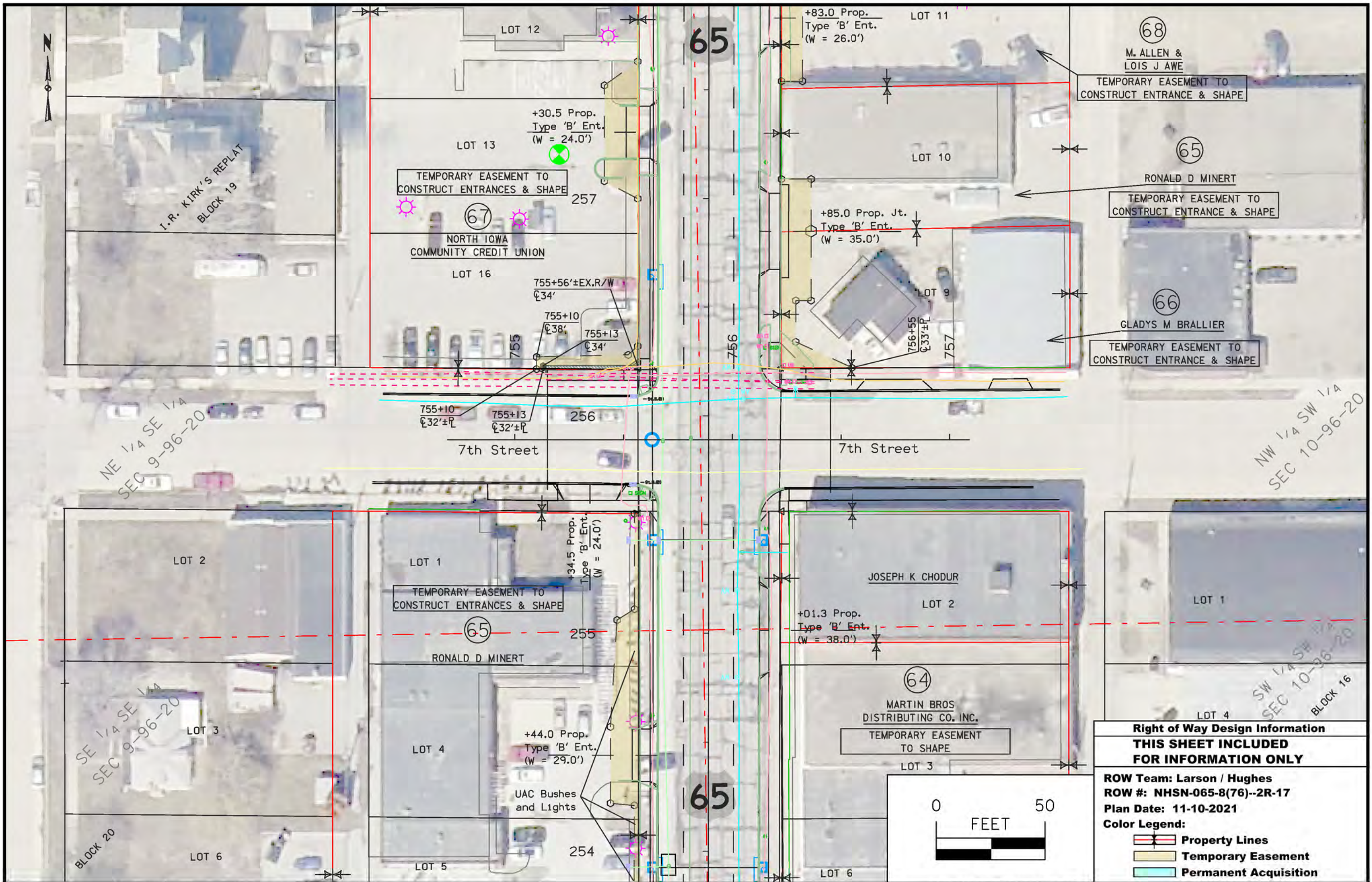

Right of Way Design Information
THIS SHEET INCLUDED FOR INFORMATION ONLY

ROW Team: Larson / Hughes
 ROW #: NHSN-065-8(76)--2R-17
 Plan Date: 11-10-2021

Color Legend:

- Property Lines
- Temporary Easement
- Permanent Acquisition

