

I-80

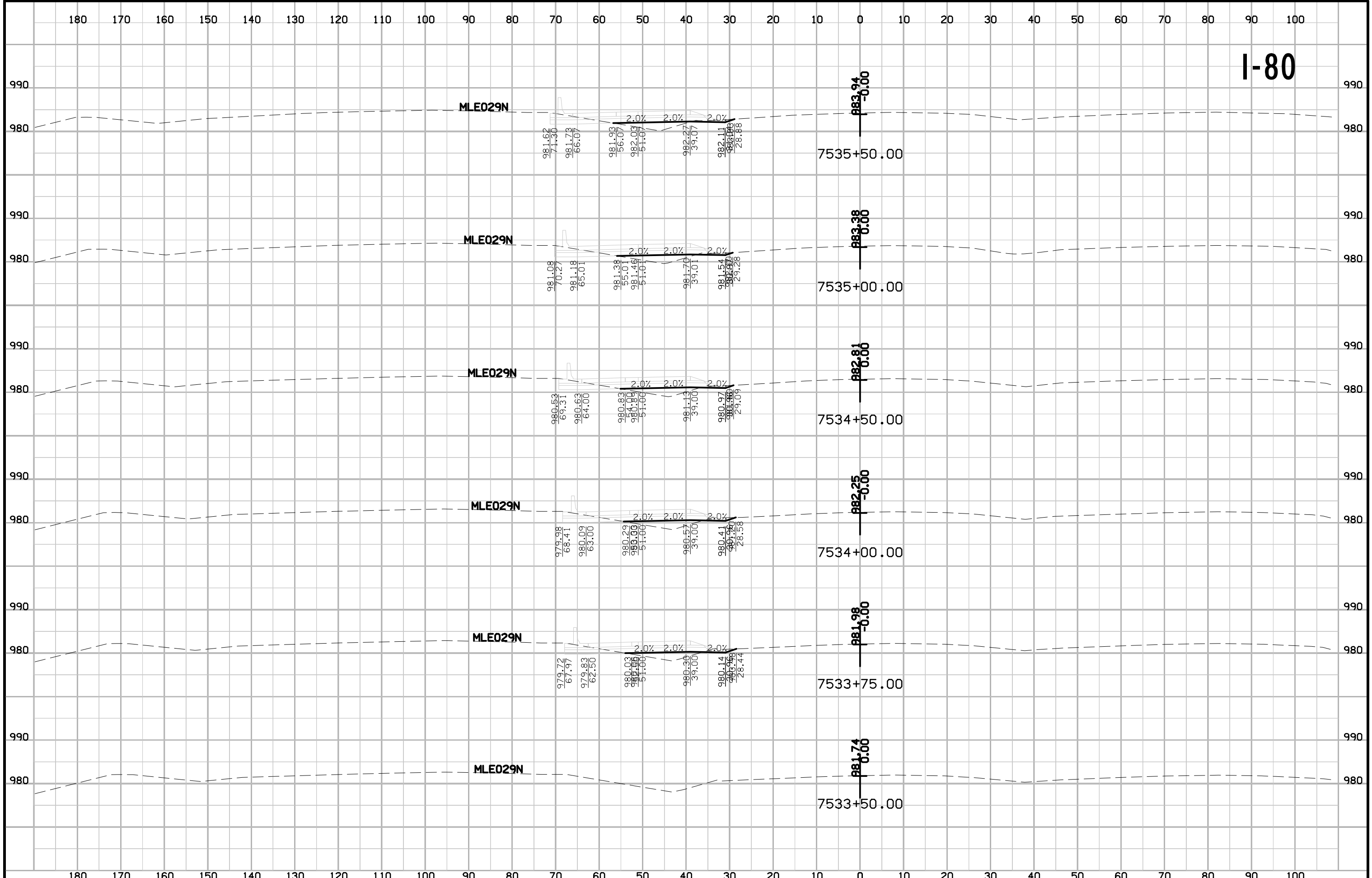

I-80

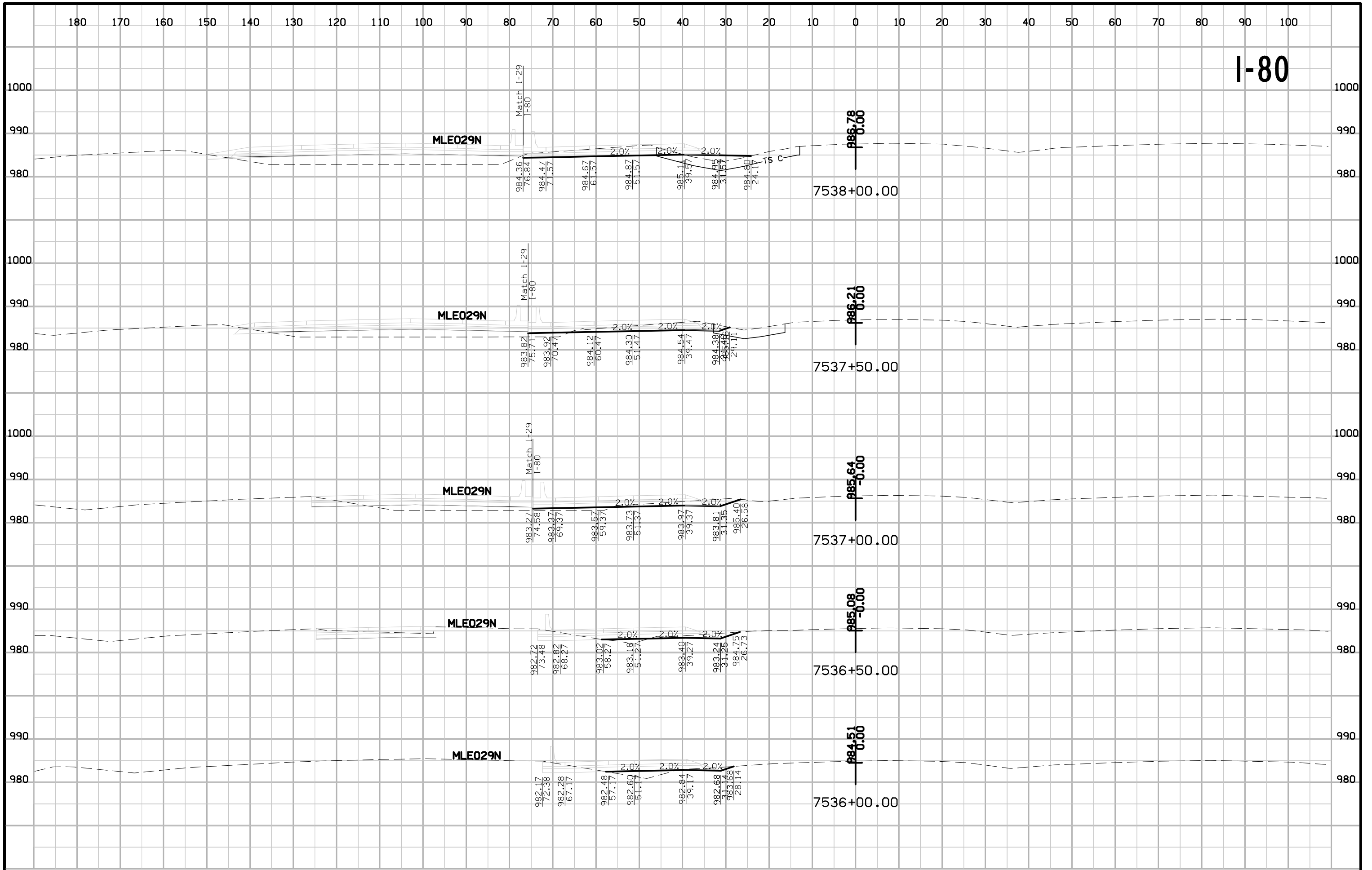

I-80

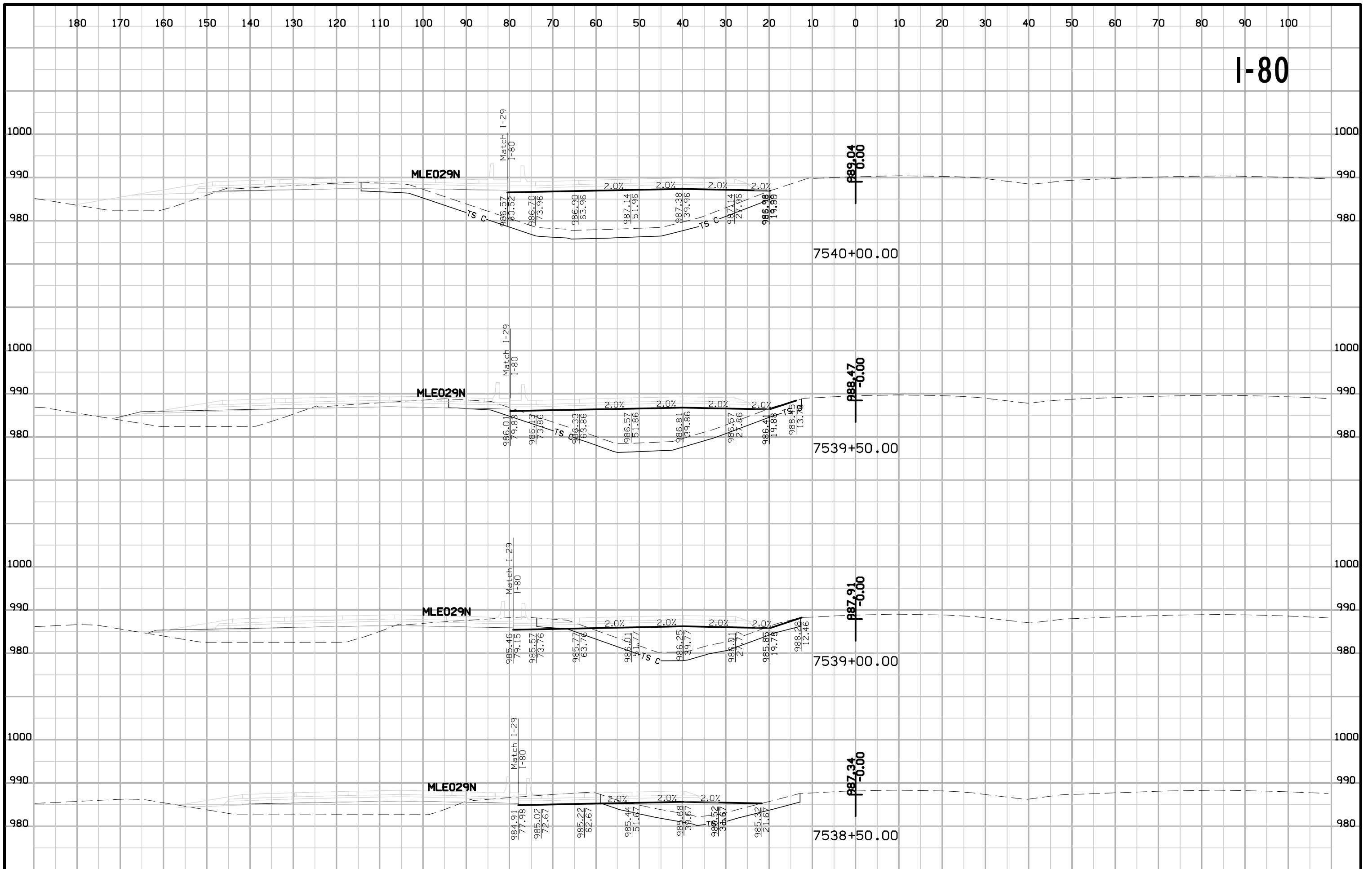

I-80

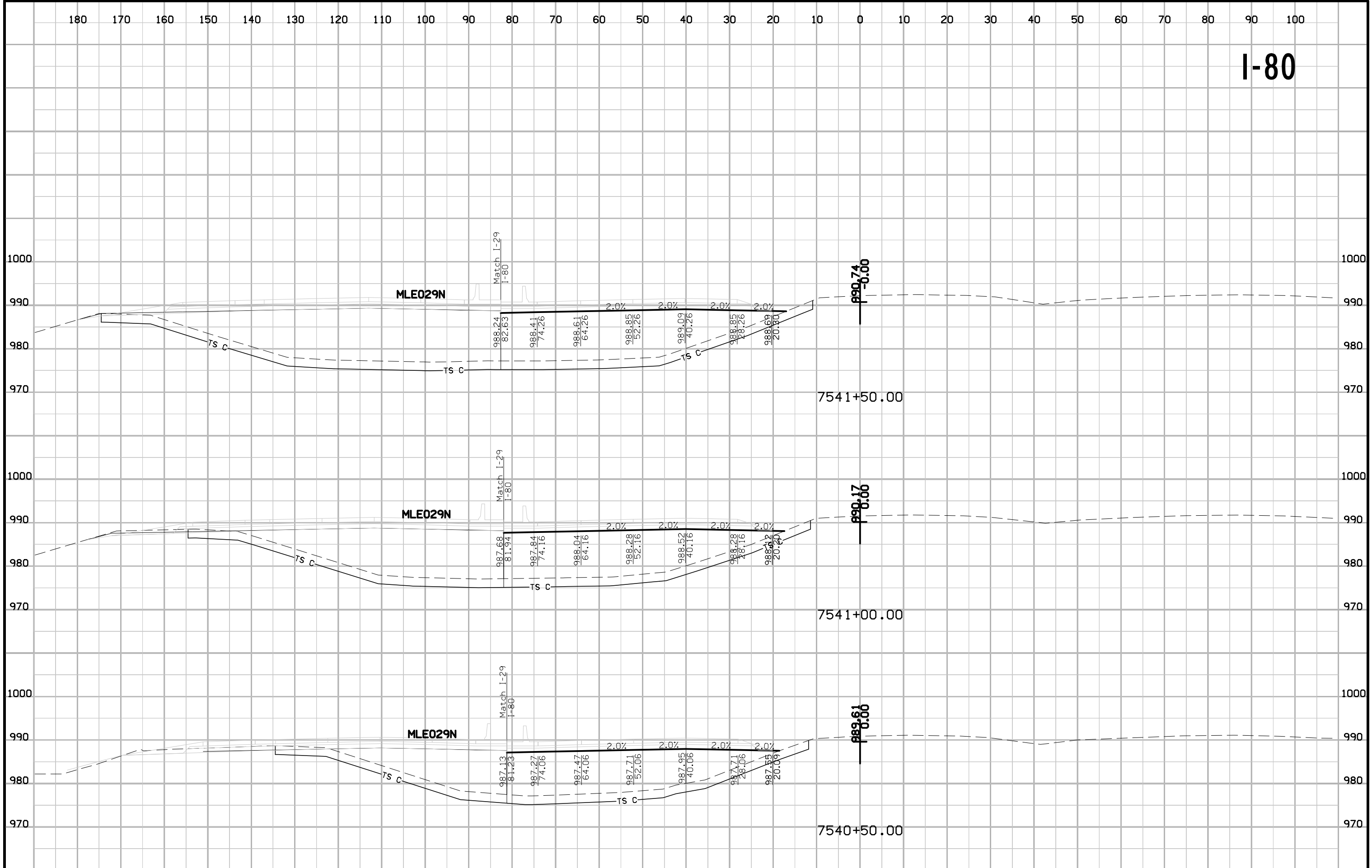

I-80

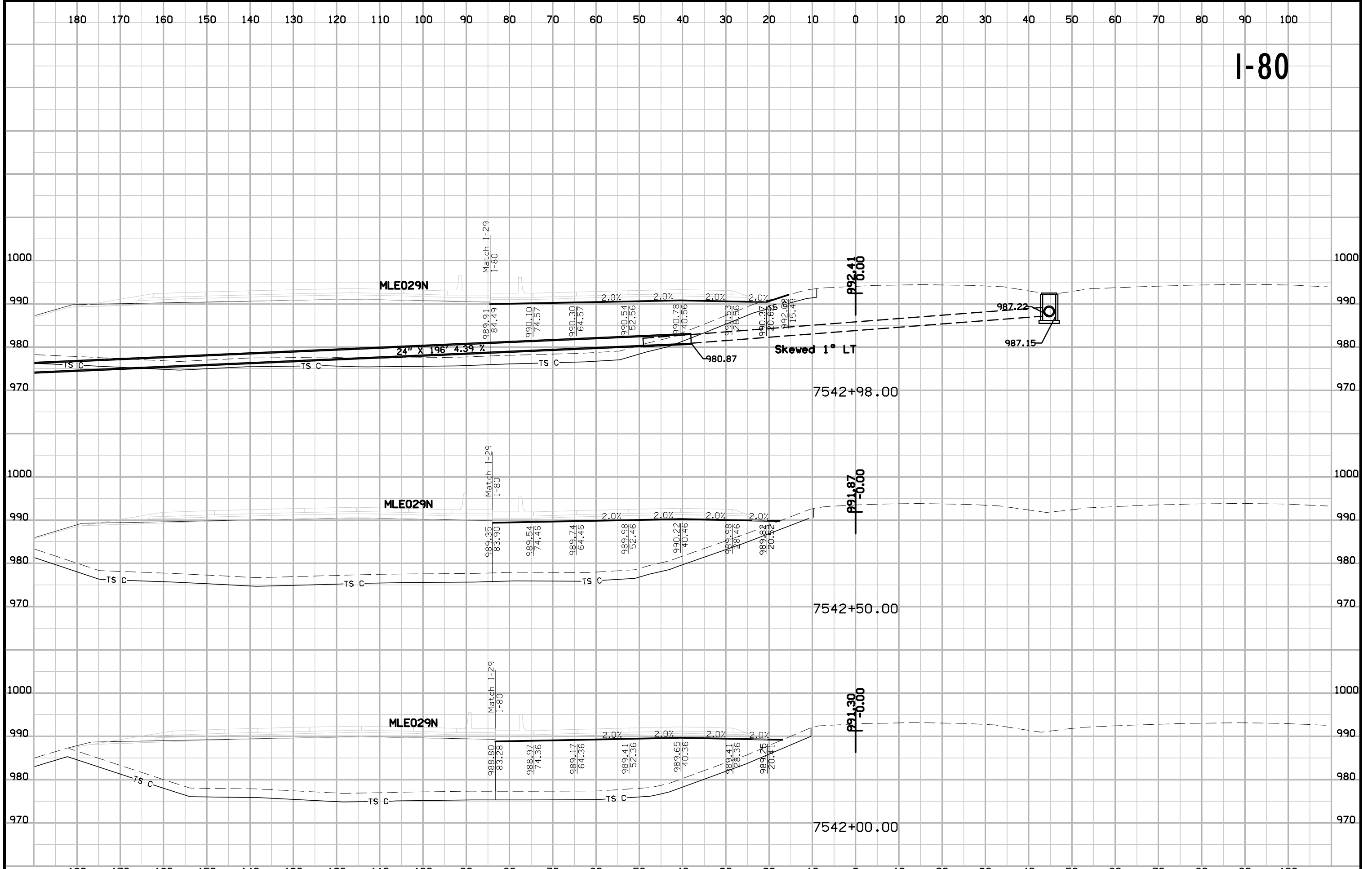

I-80

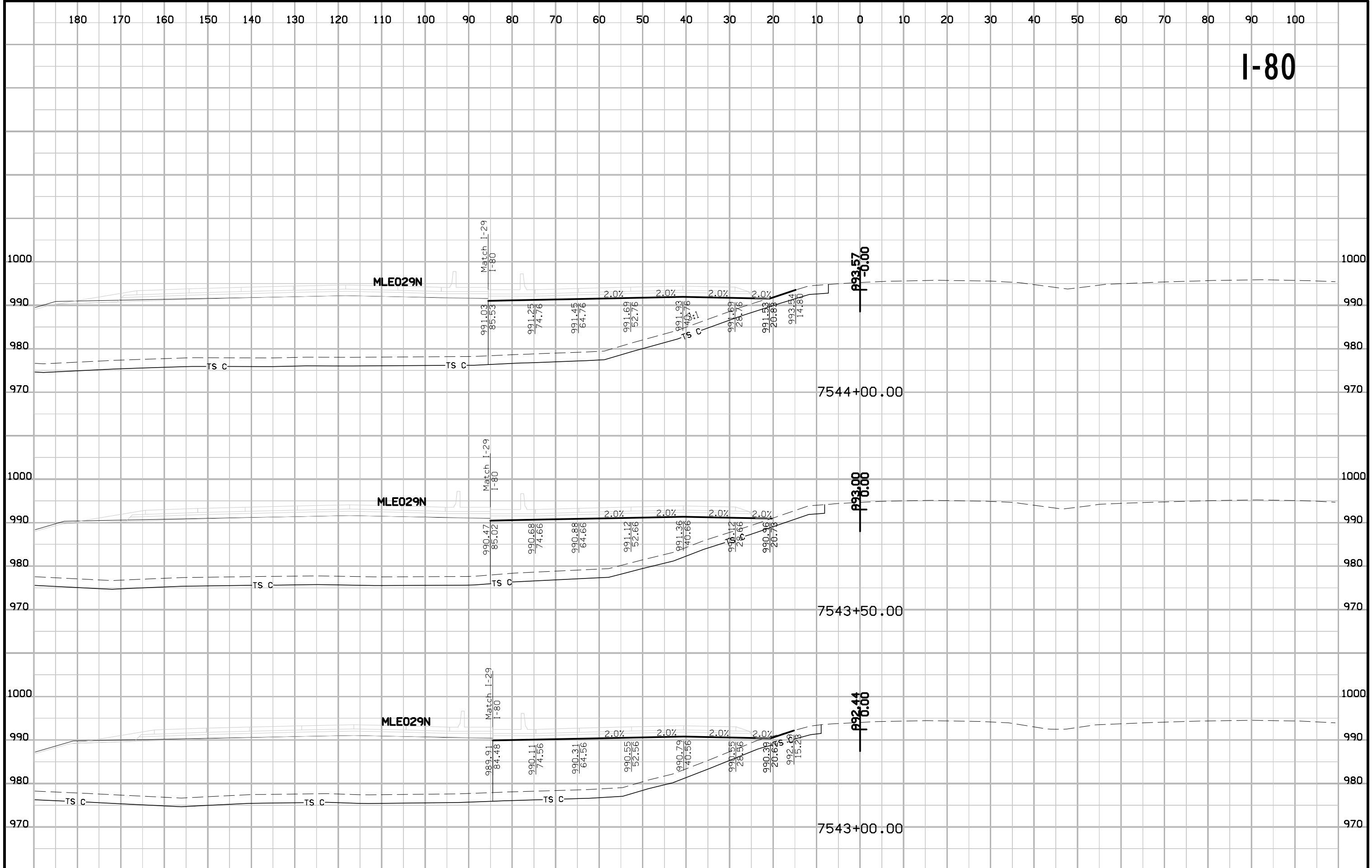

I-80

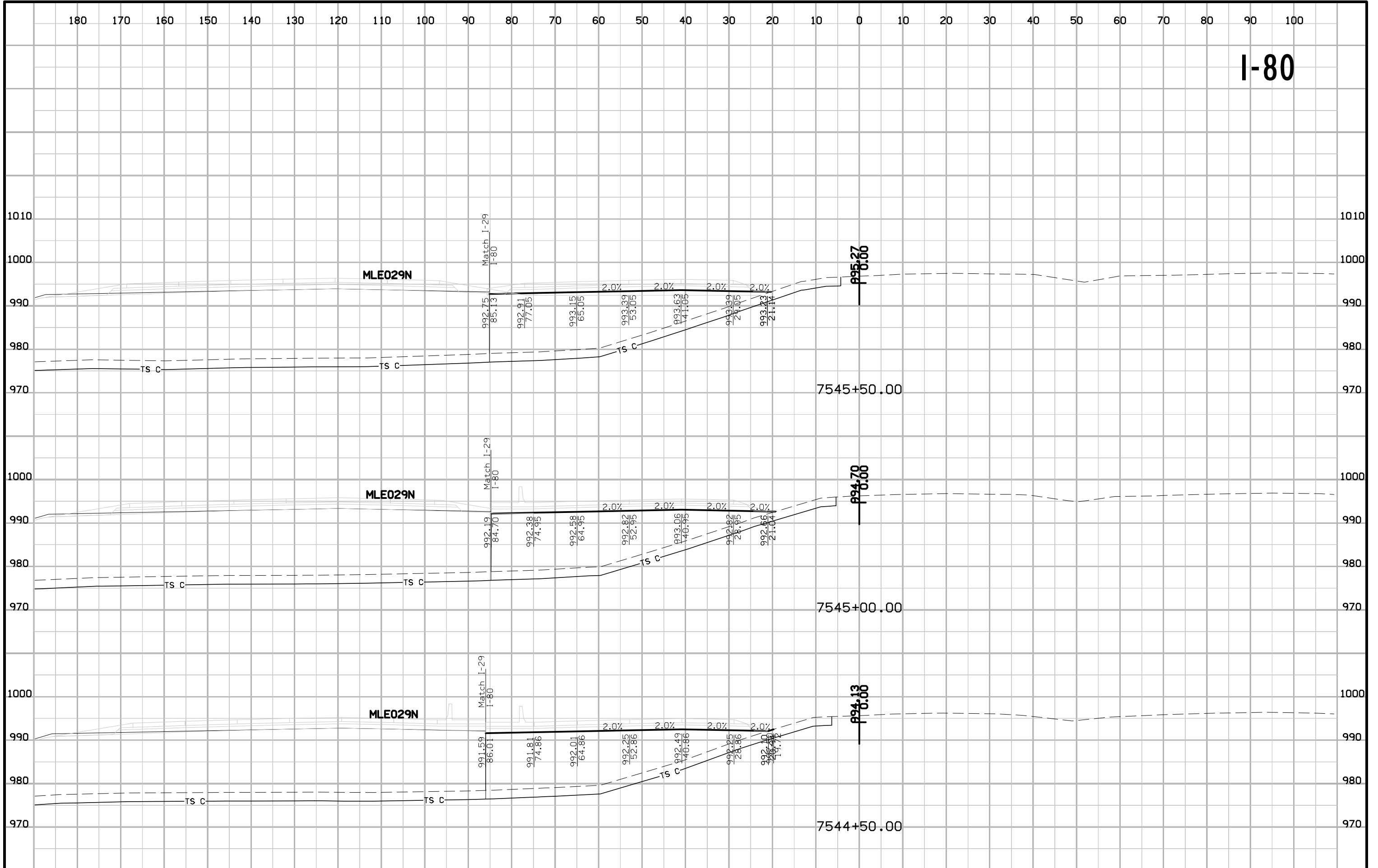

I-80

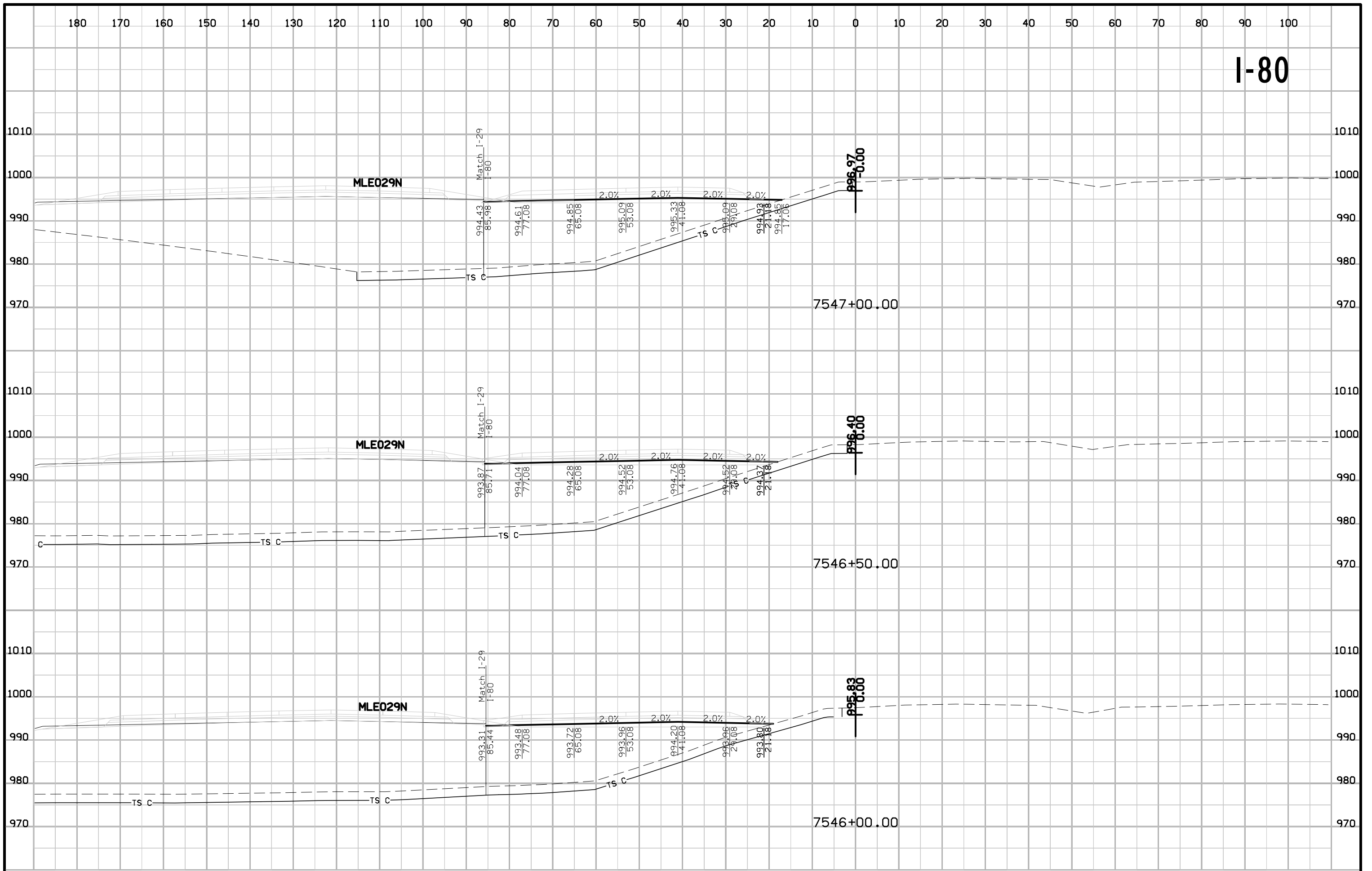

I-80

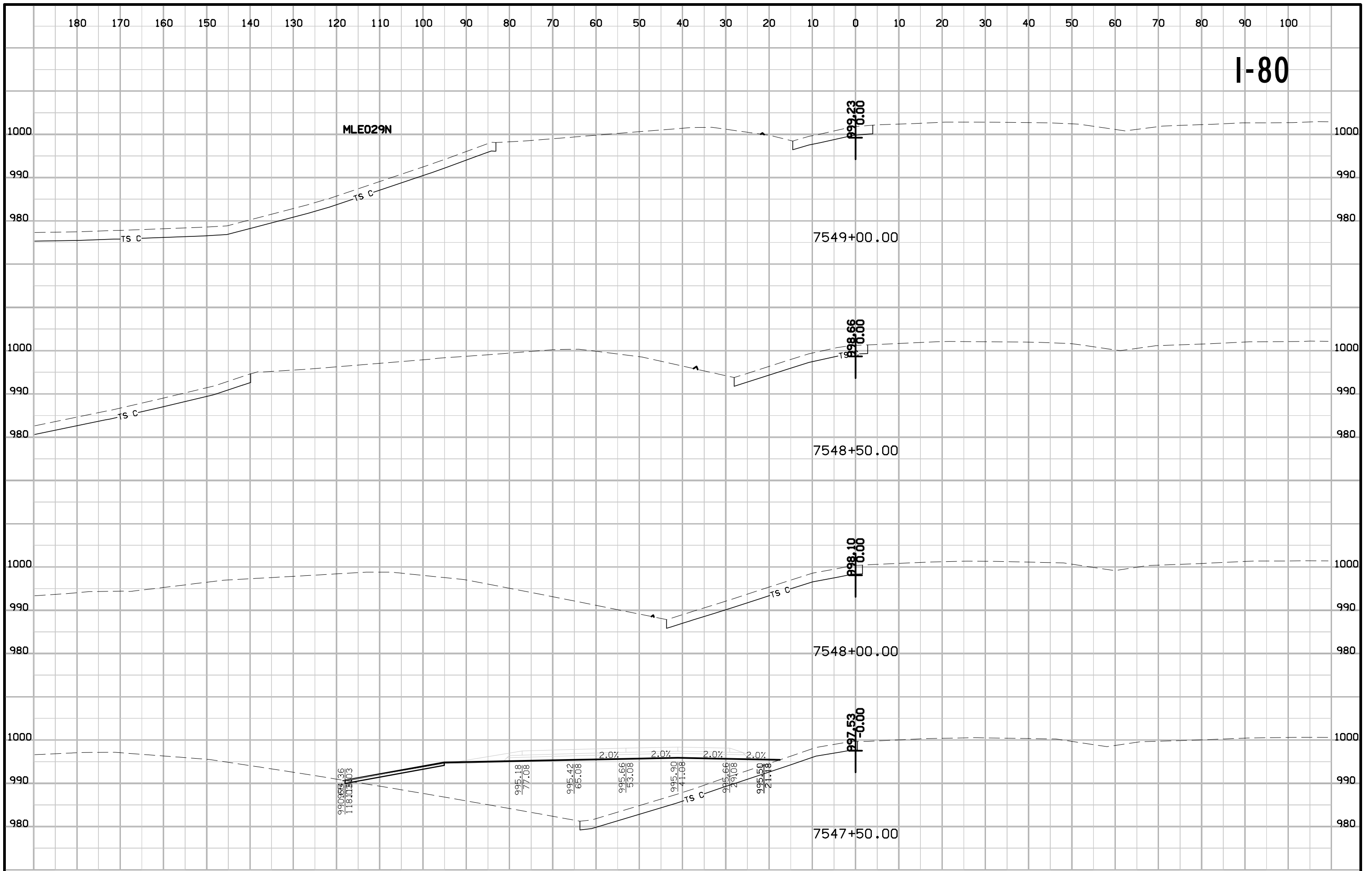

I-80

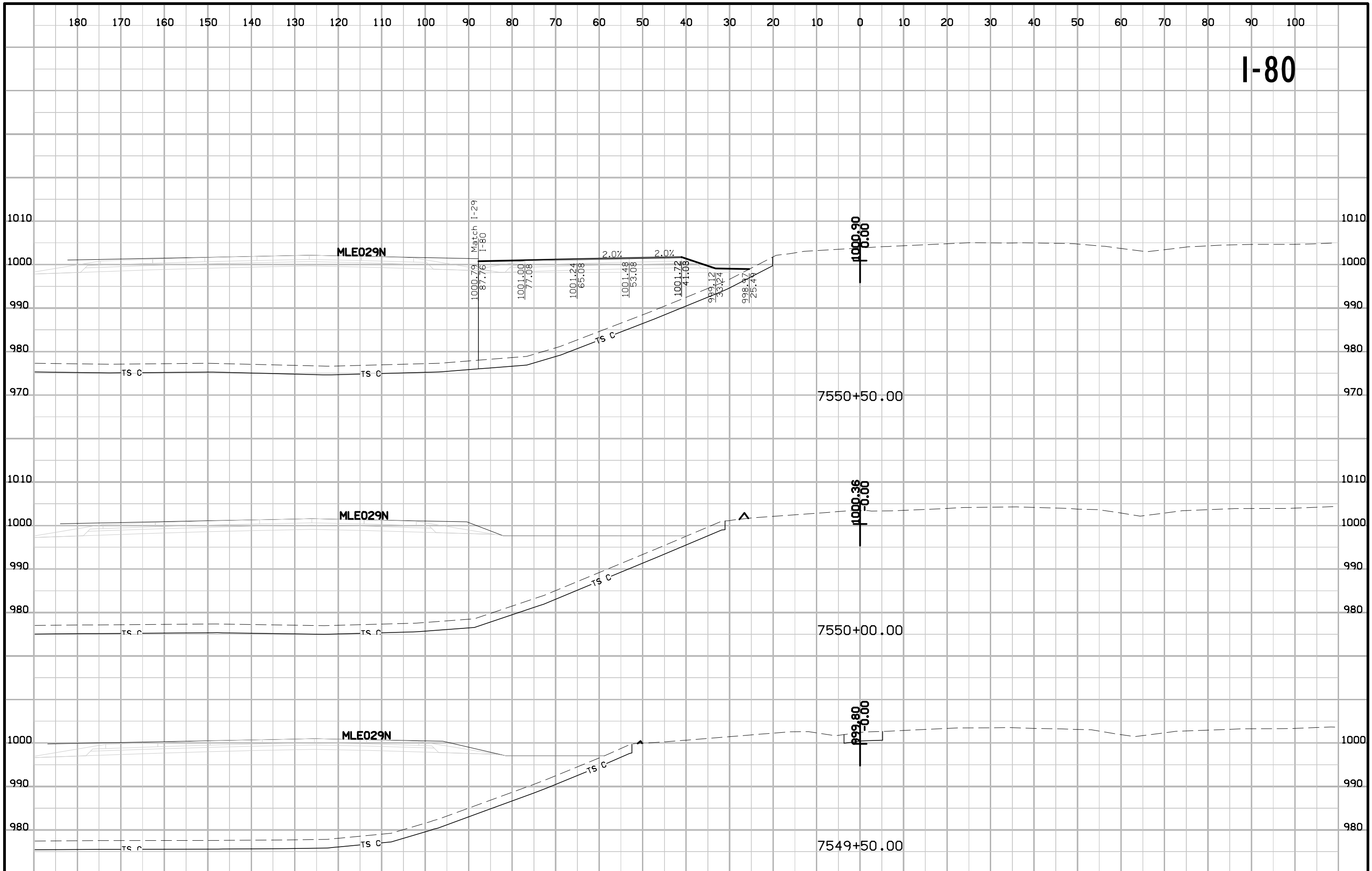

I-80

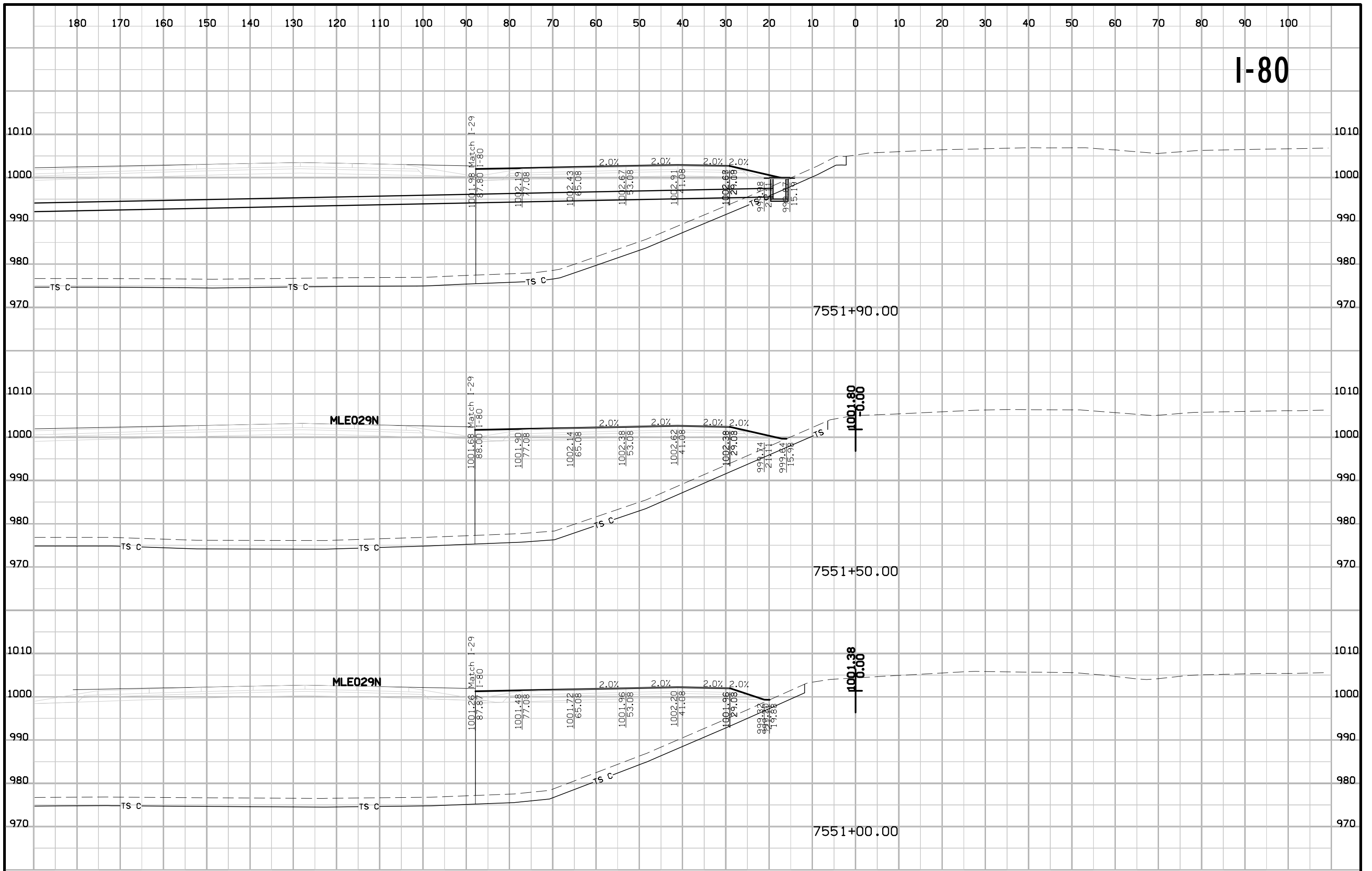

I-80

STA 7552+10

MLE029N

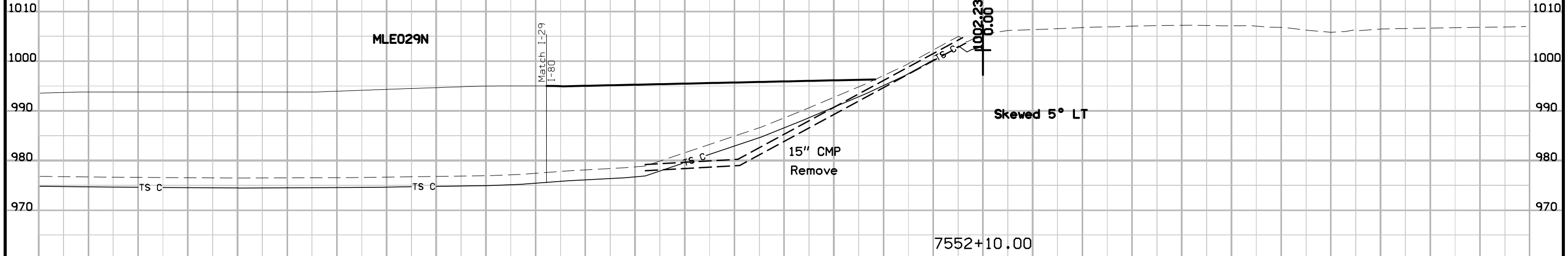

Skewed 5° LT

7552+10.00

MLE029N

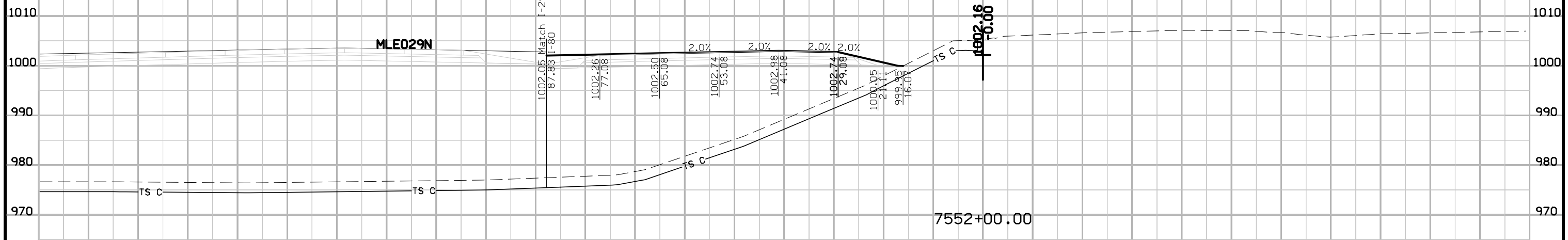

7552+00.00

I-80

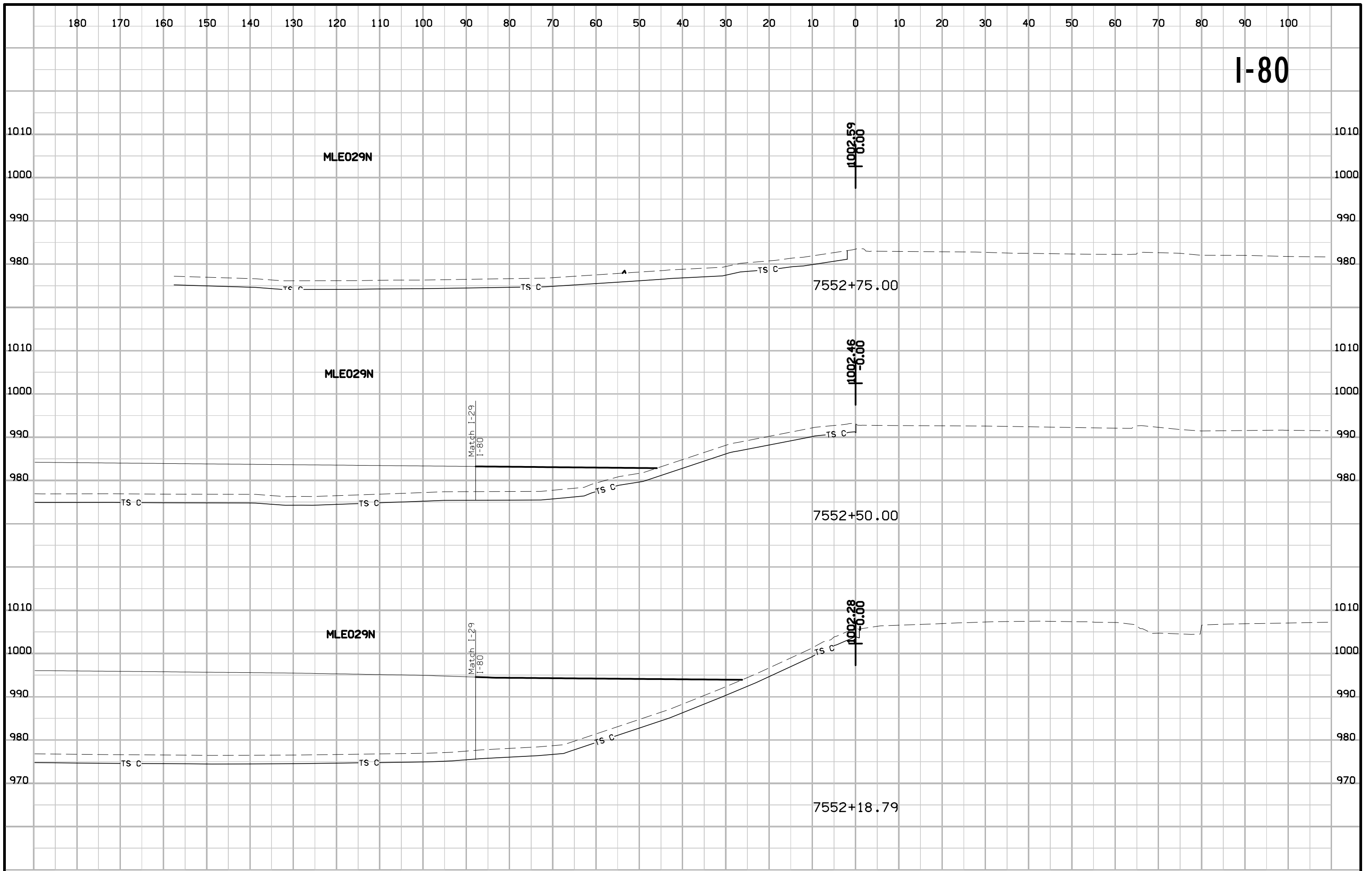

180 170 160 150 140 130 120 110 100 90 80 70 60 50 40 30 20 10 0 10 20 30 40 50 60 70 80 90 100

I-80

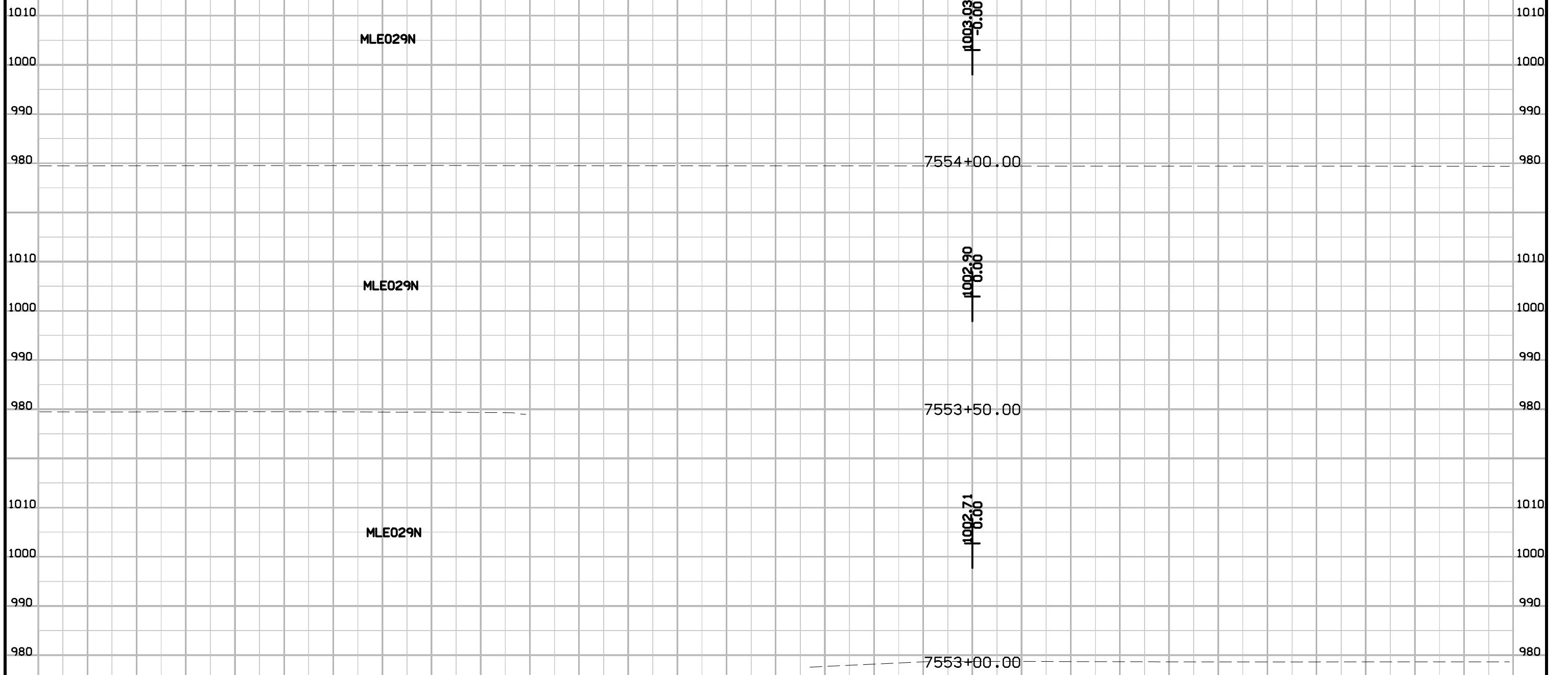

180 170 160 150 140 130 120 110 100 90 80 70 60 50 40 30 20 10 0 10 20 30 40 50 60 70 80 90 100

180 170 160 150 140 130 120 110 100 90 80 70 60 50 40 30 20 10 0 10 20 30 40 50 60 70 80 90 100

I-80

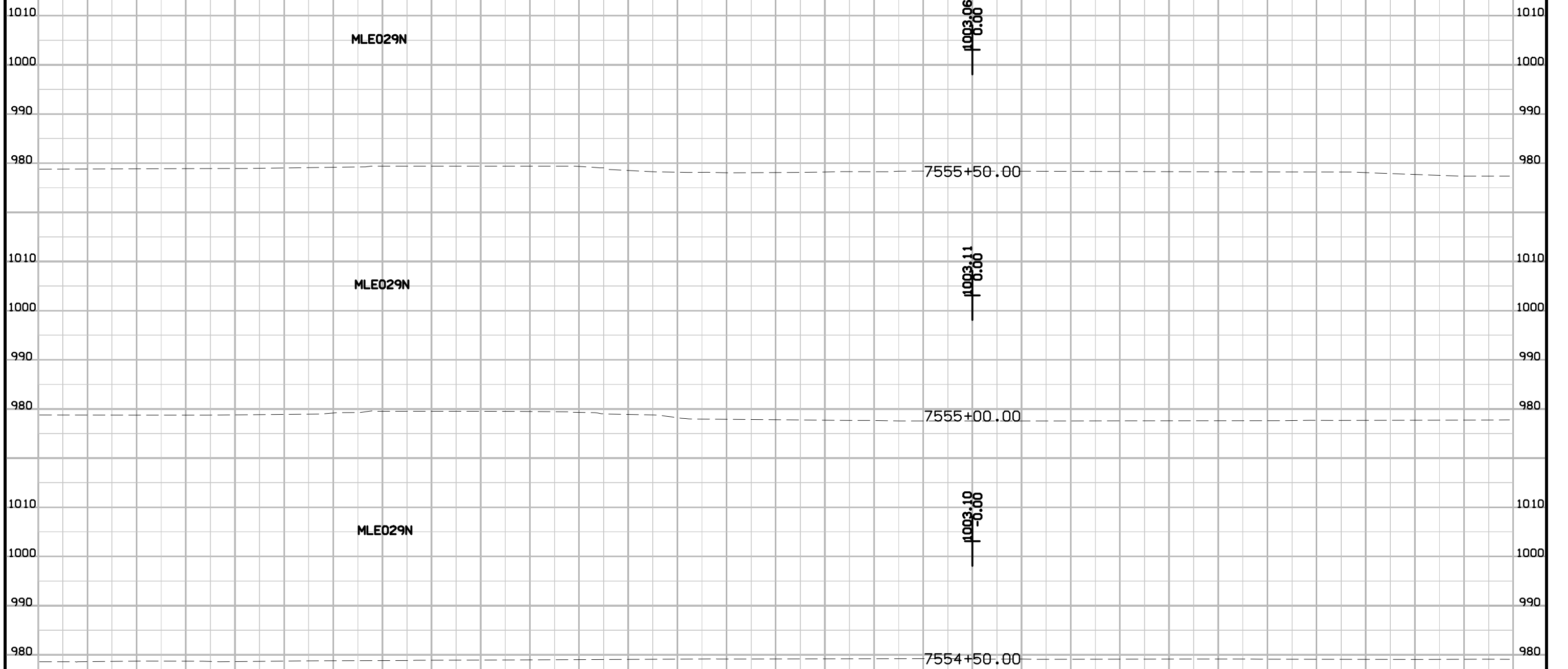

180 170 160 150 140 130 120 110 100 90 80 70 60 50 40 30 20 10 0 10 20 30 40 50 60 70 80 90 100

I-80

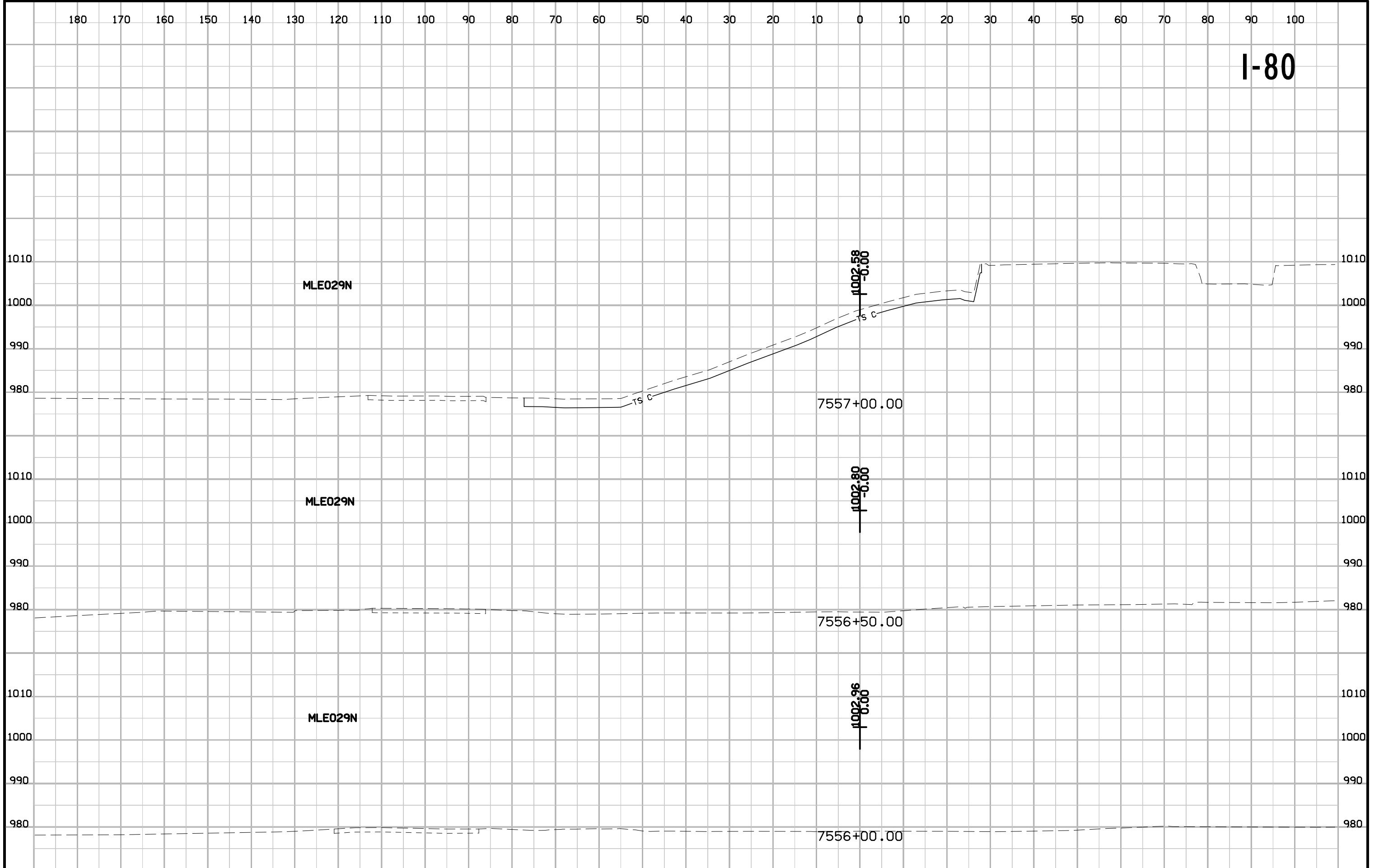

MLE029N

1002.58
|
7558+00.00

7557+00.00

MLE029N

1002.80
|
7556+50.00

7556+50.00

MLE029N

1002.96
|
7556+00.00

7556+00.00

I-80

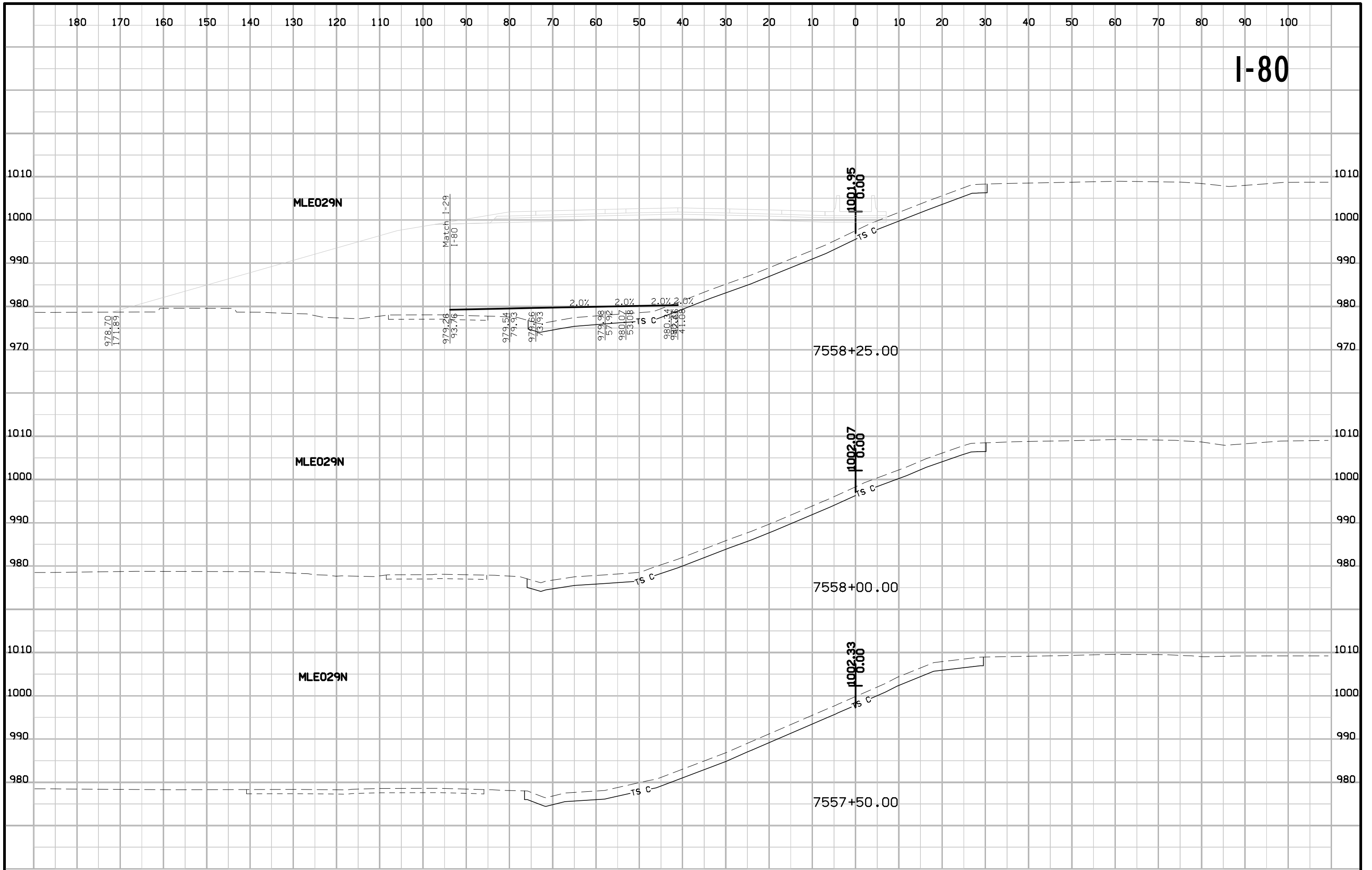

I-80

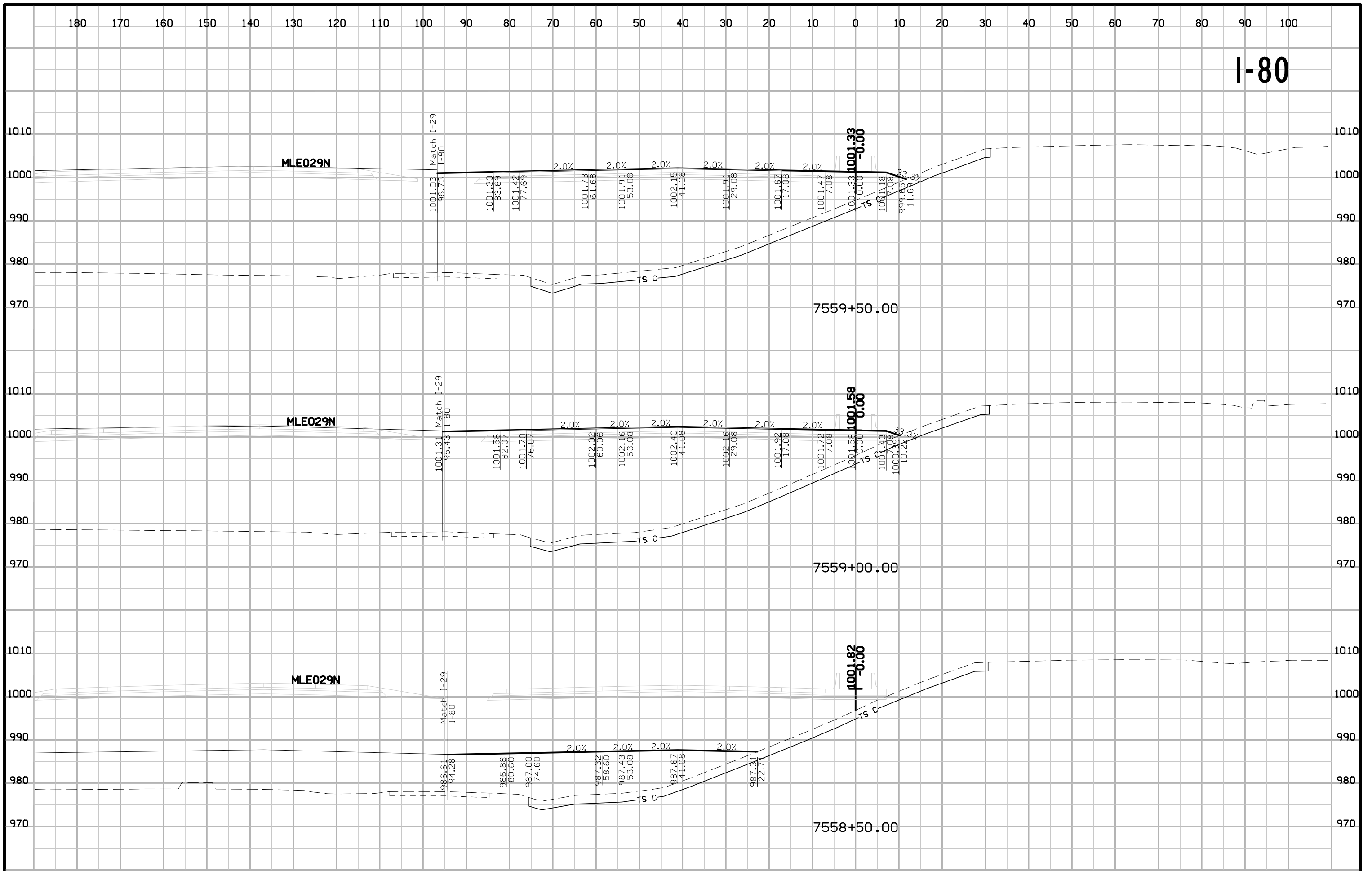

I-80

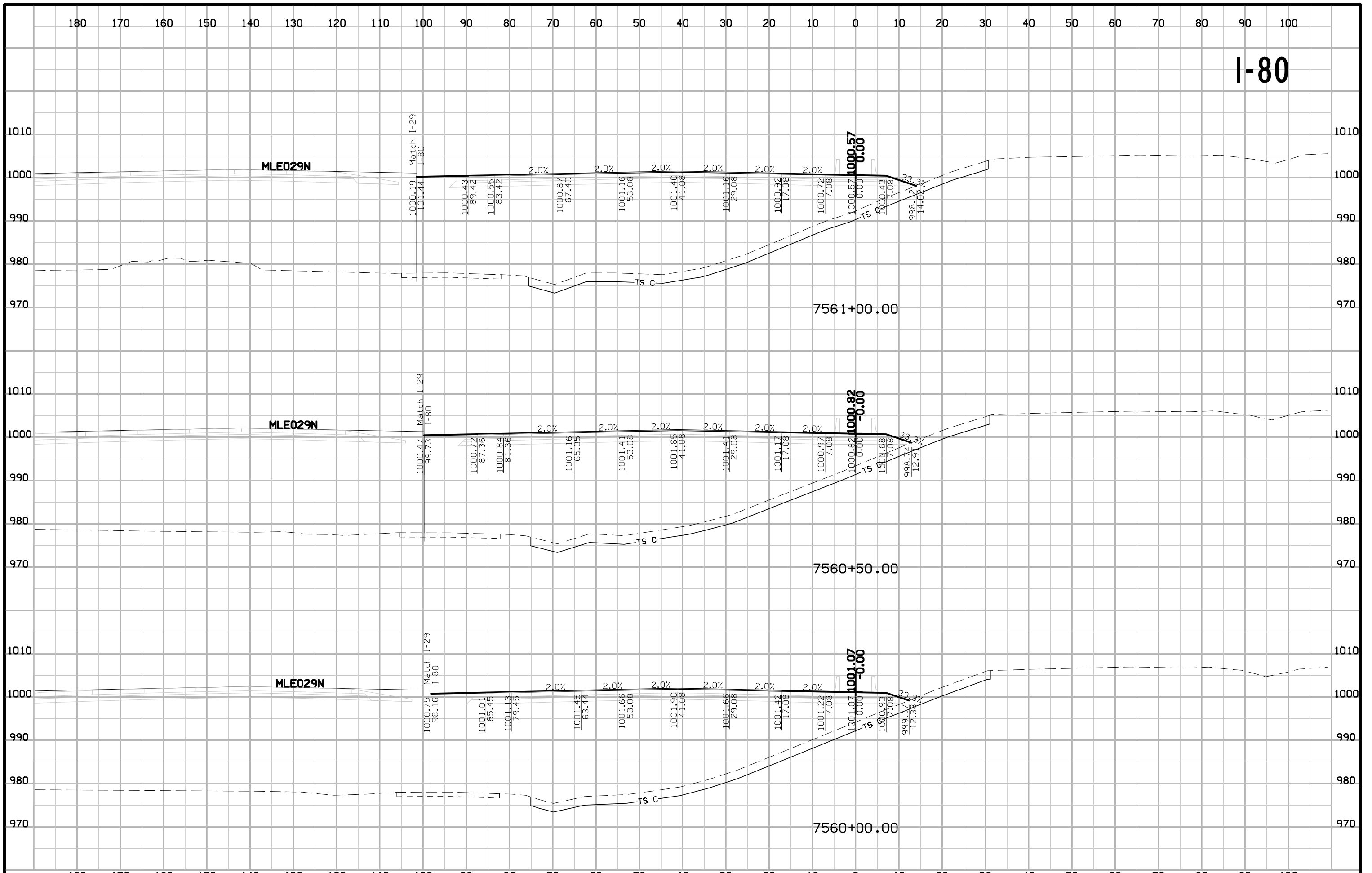

I-80

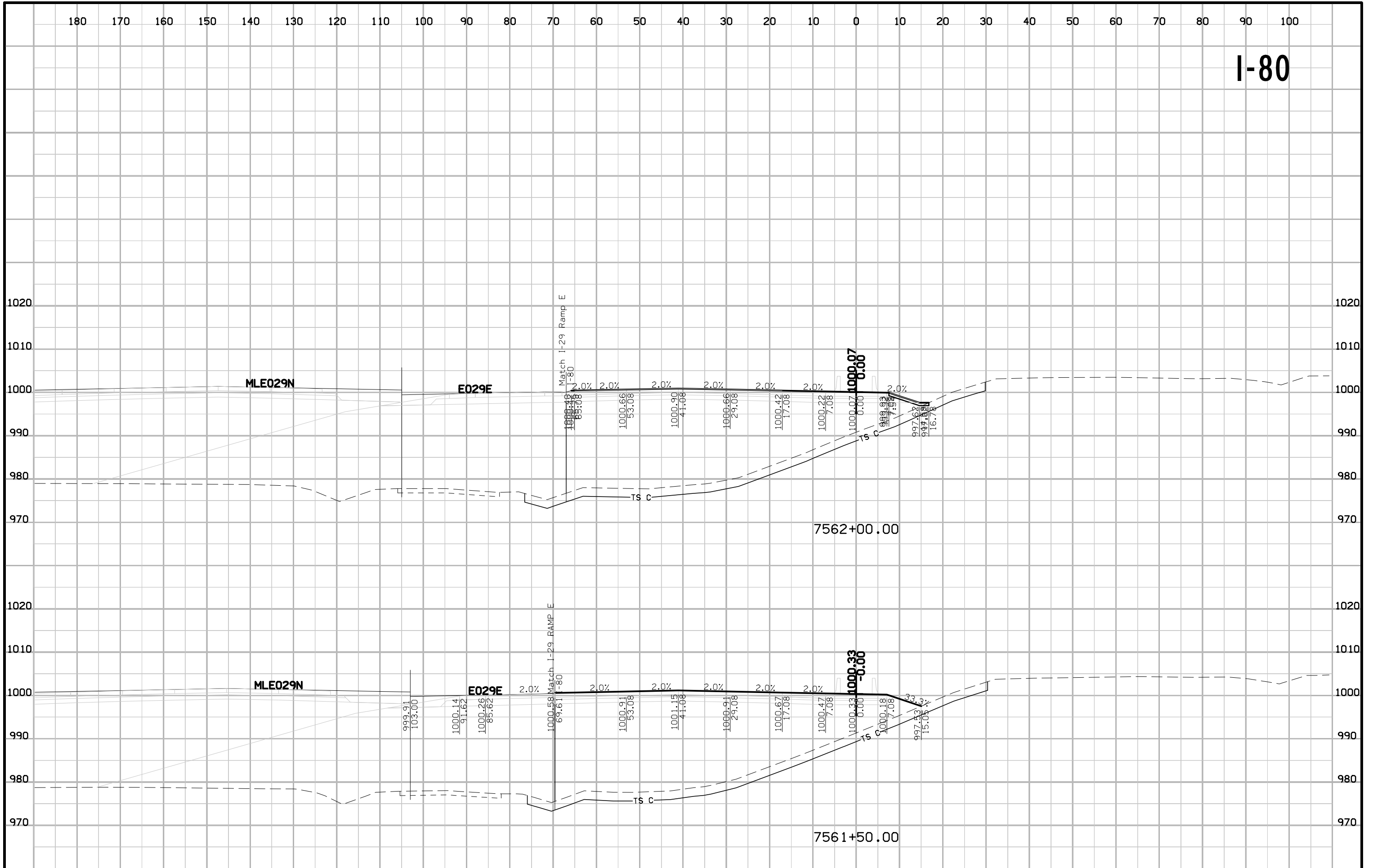

I-80

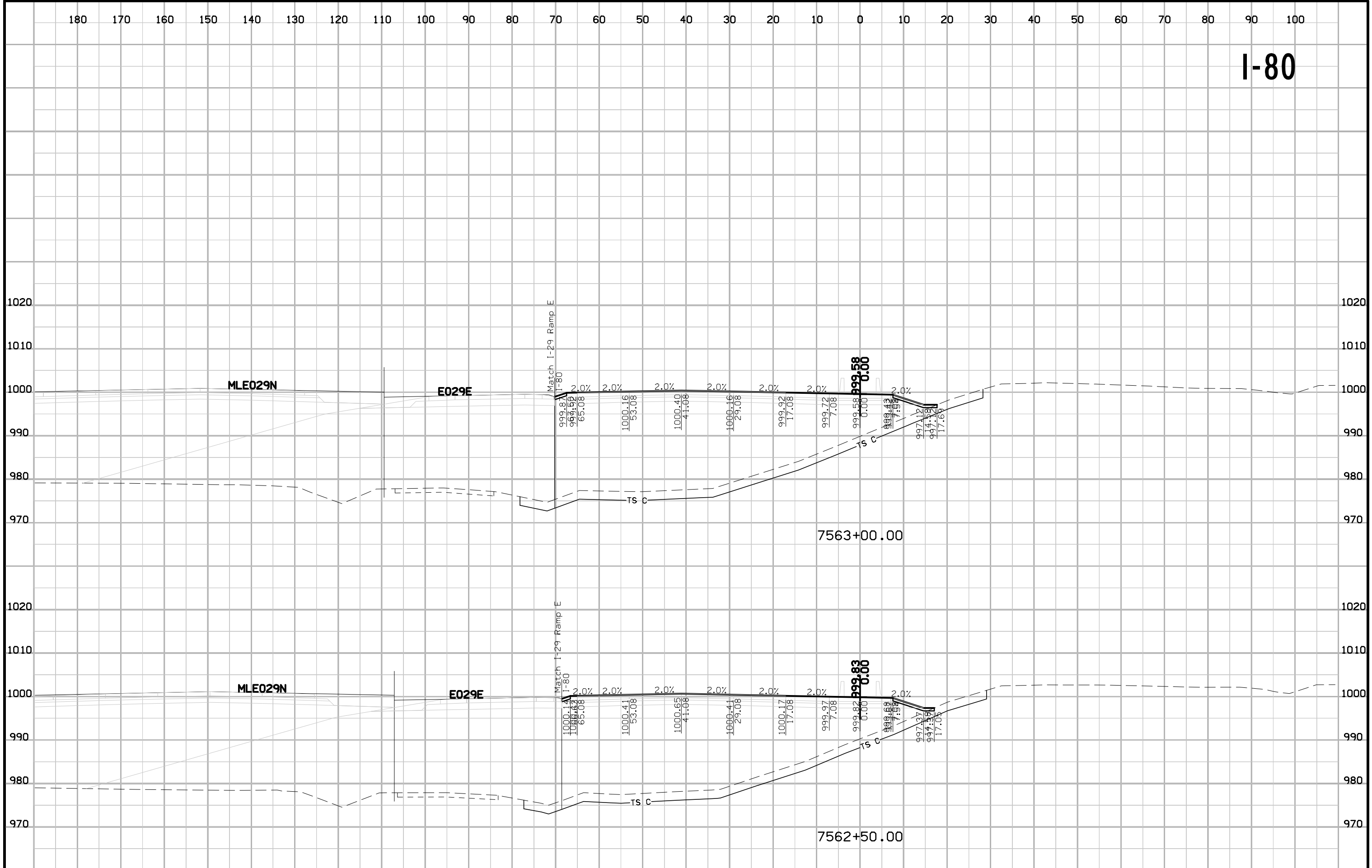

I-80

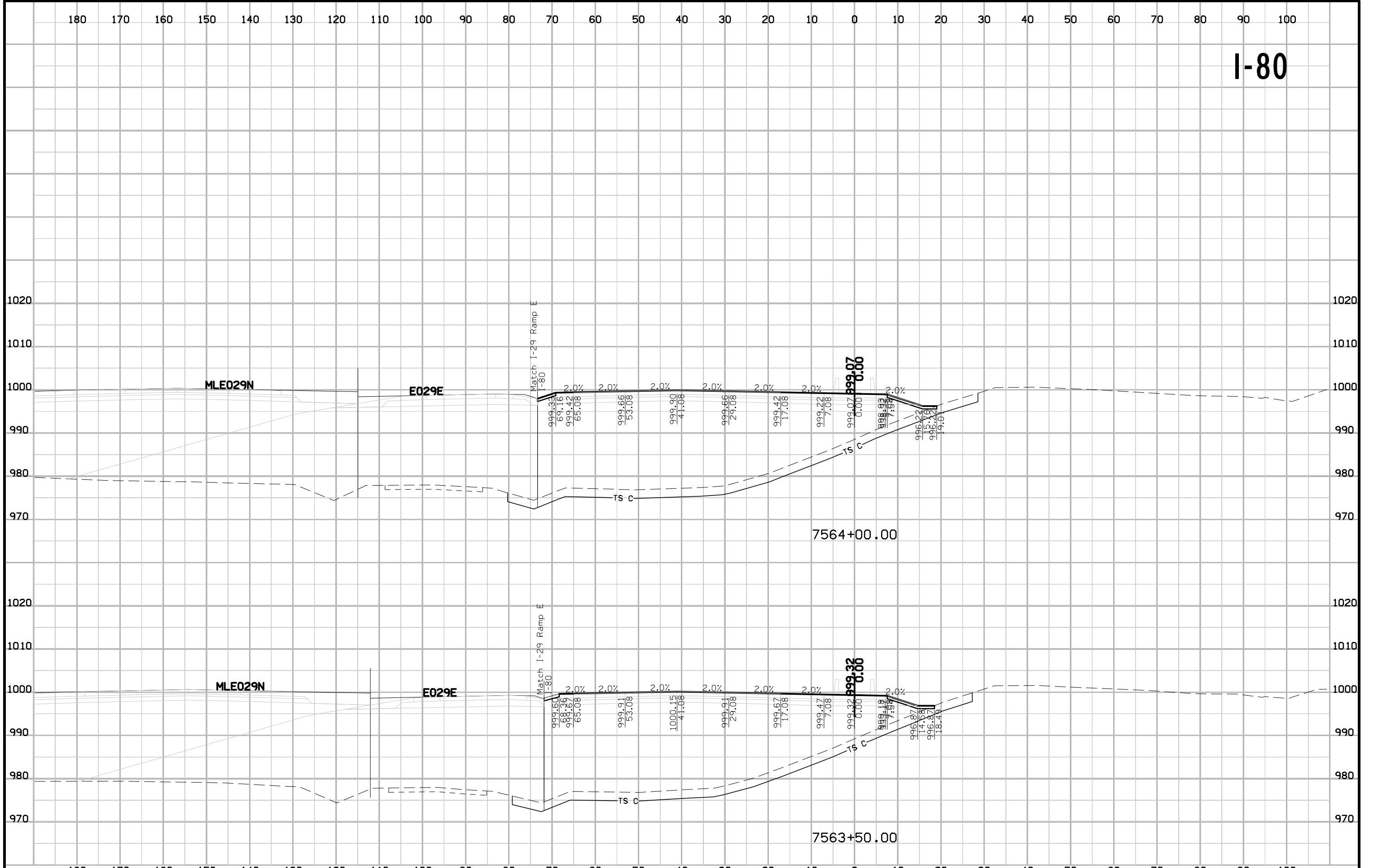

I-80

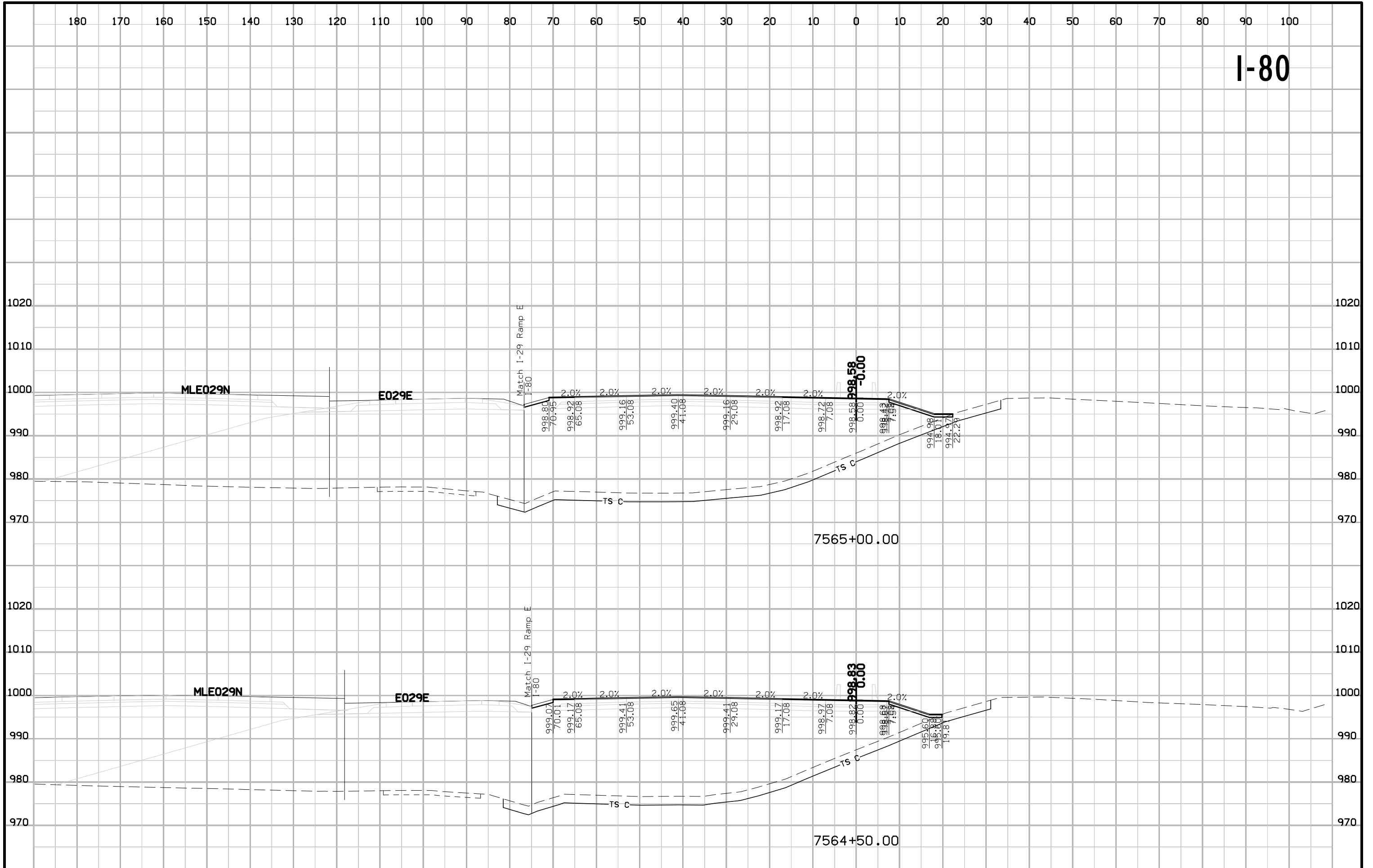

I-80

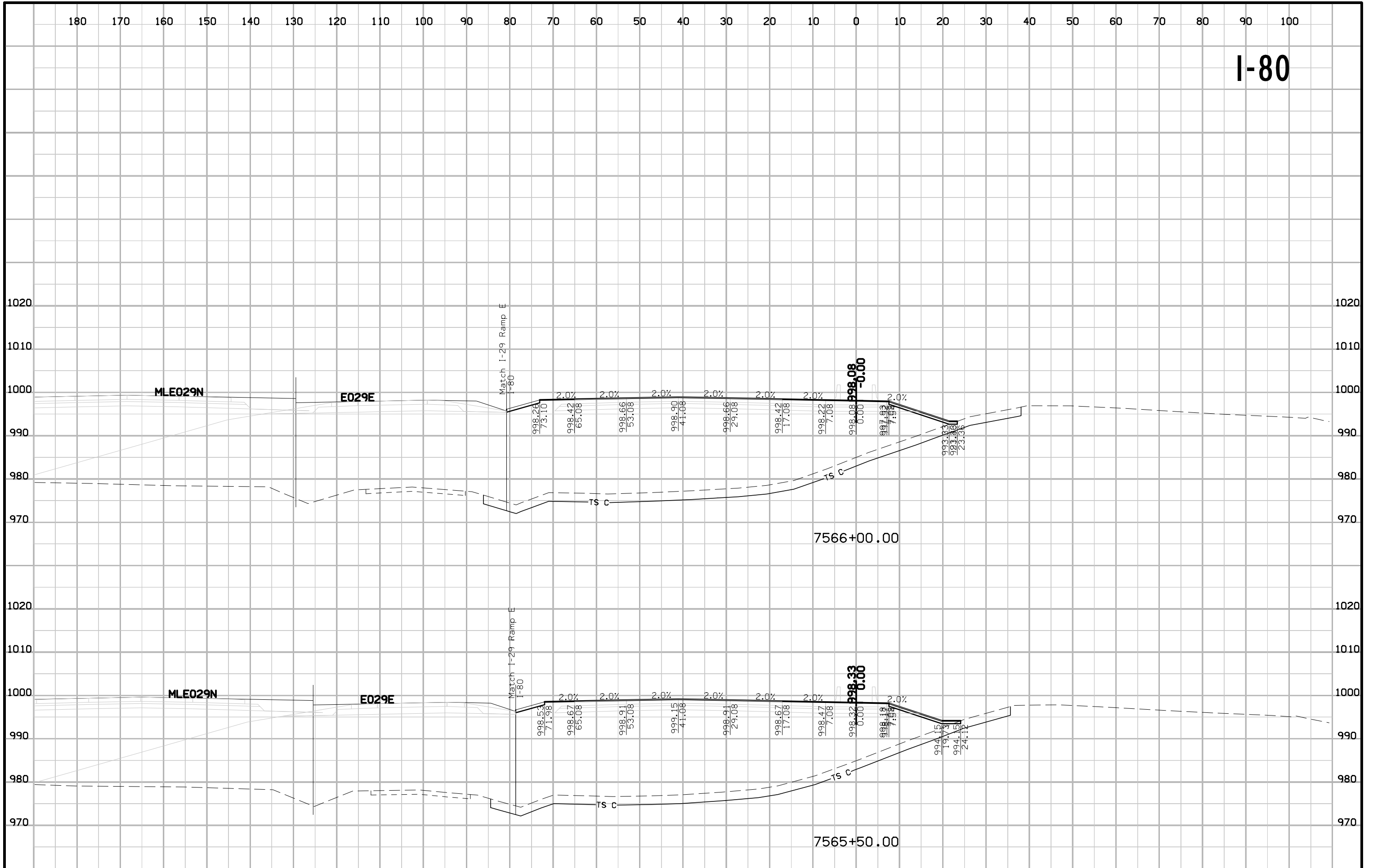

I-80

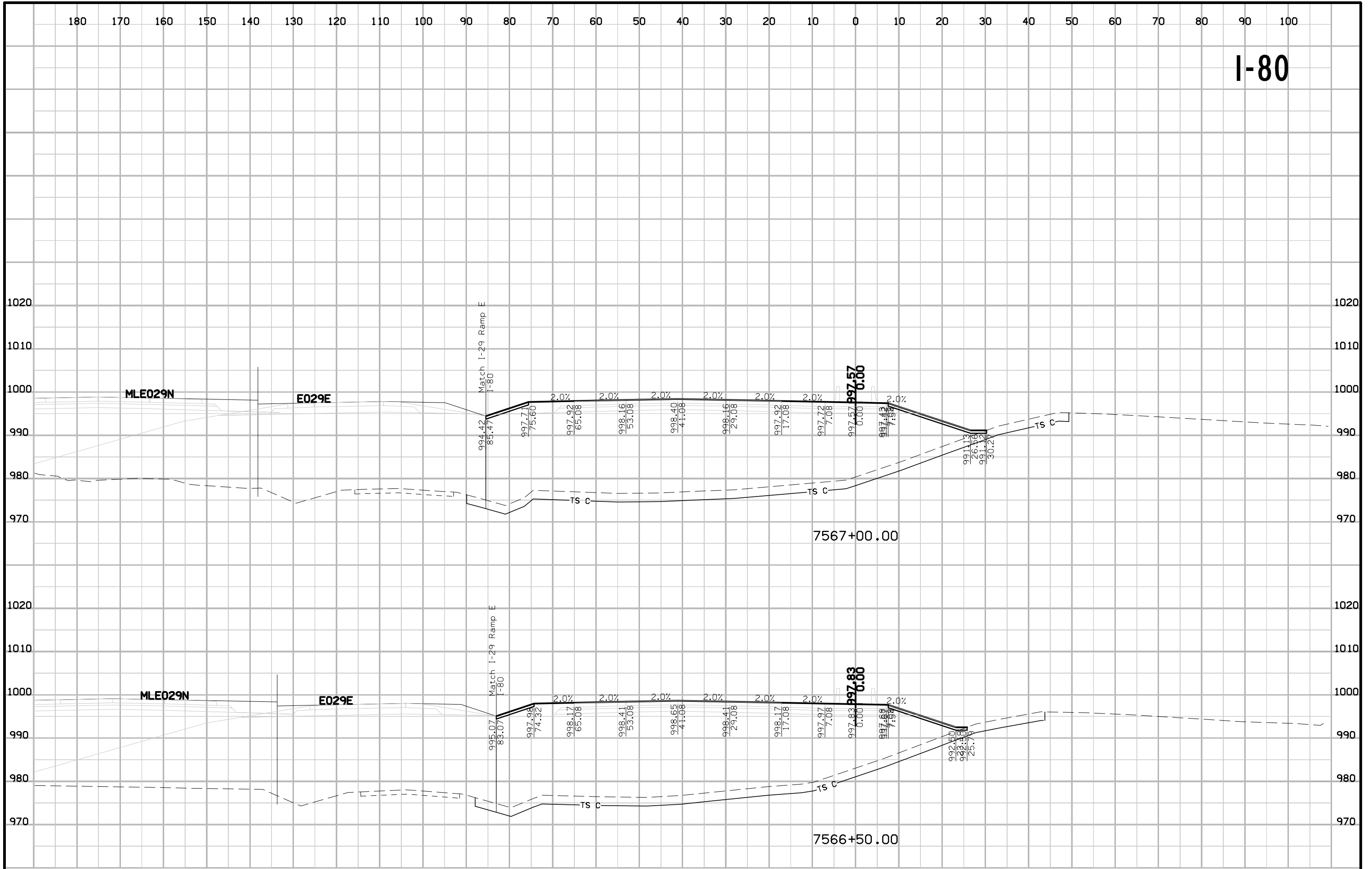

I-80

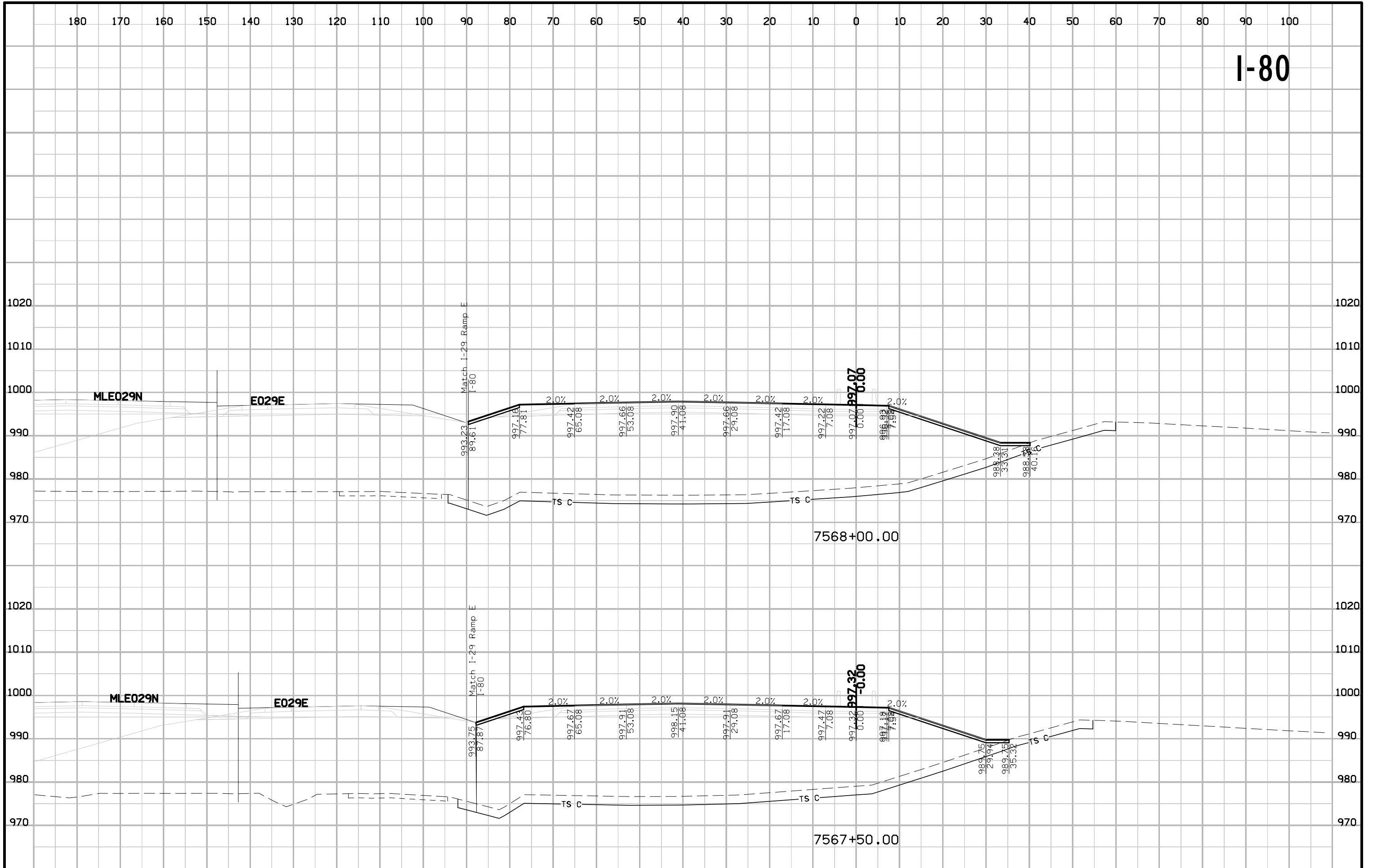

I-80

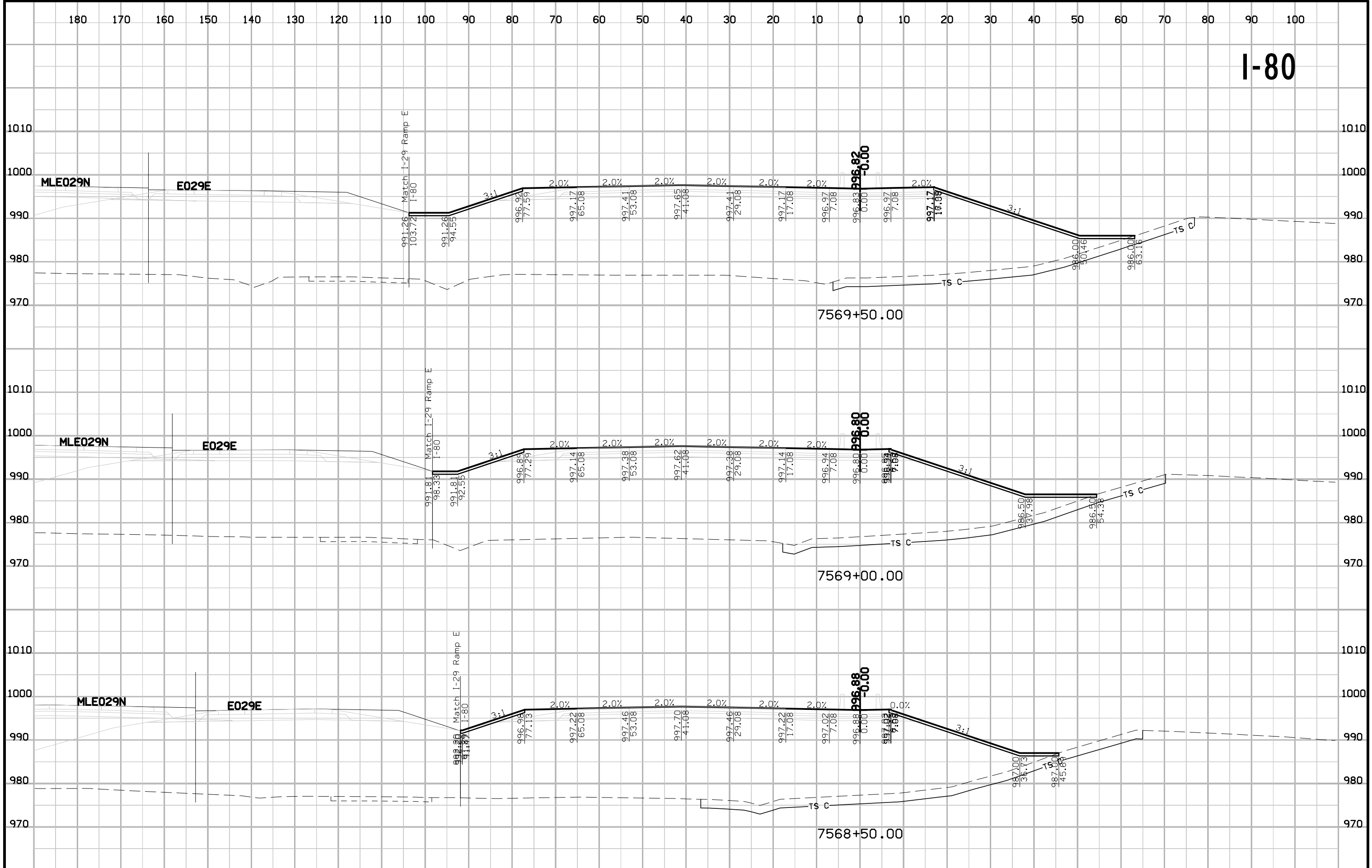

I-80

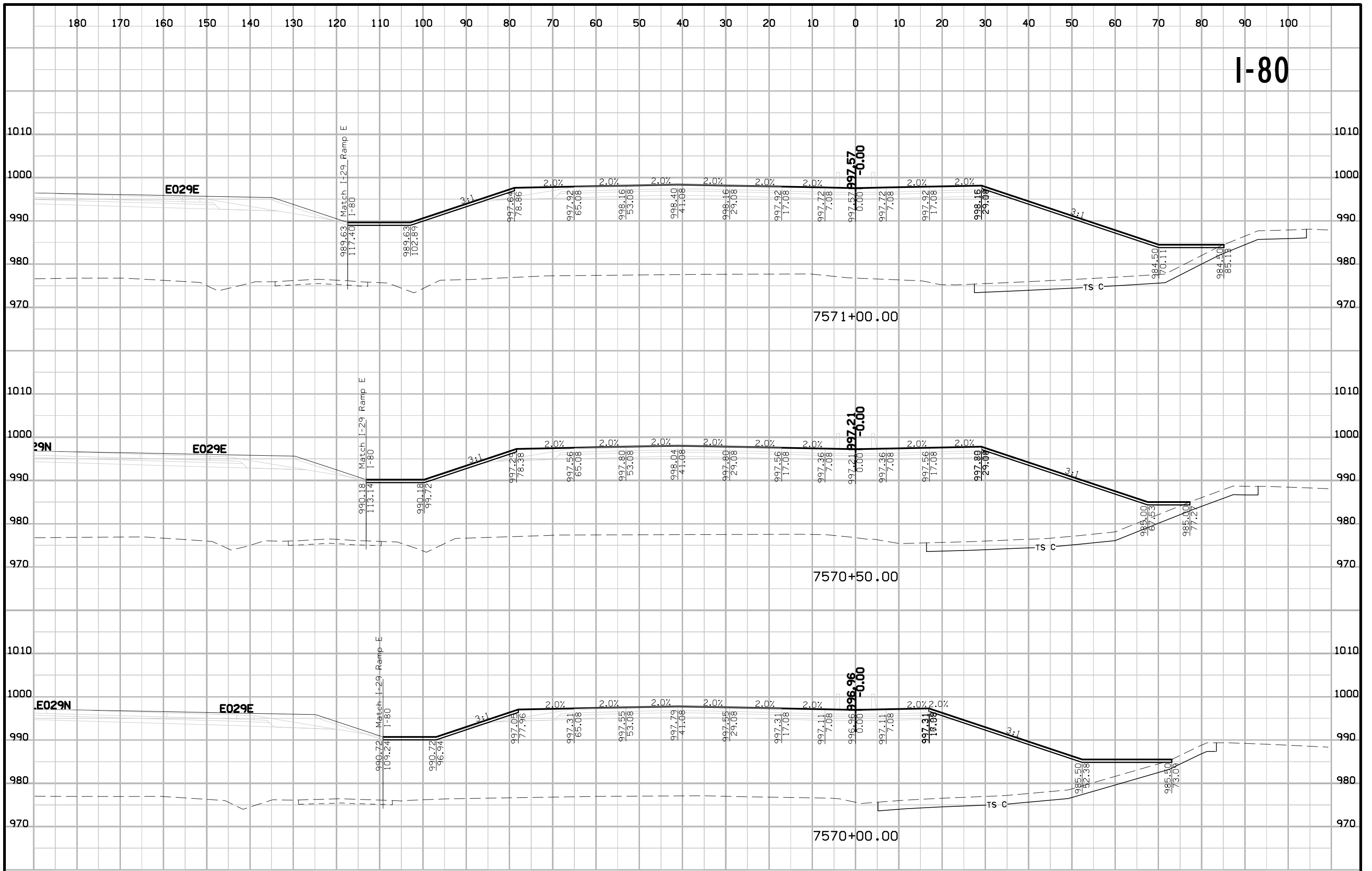

I-80

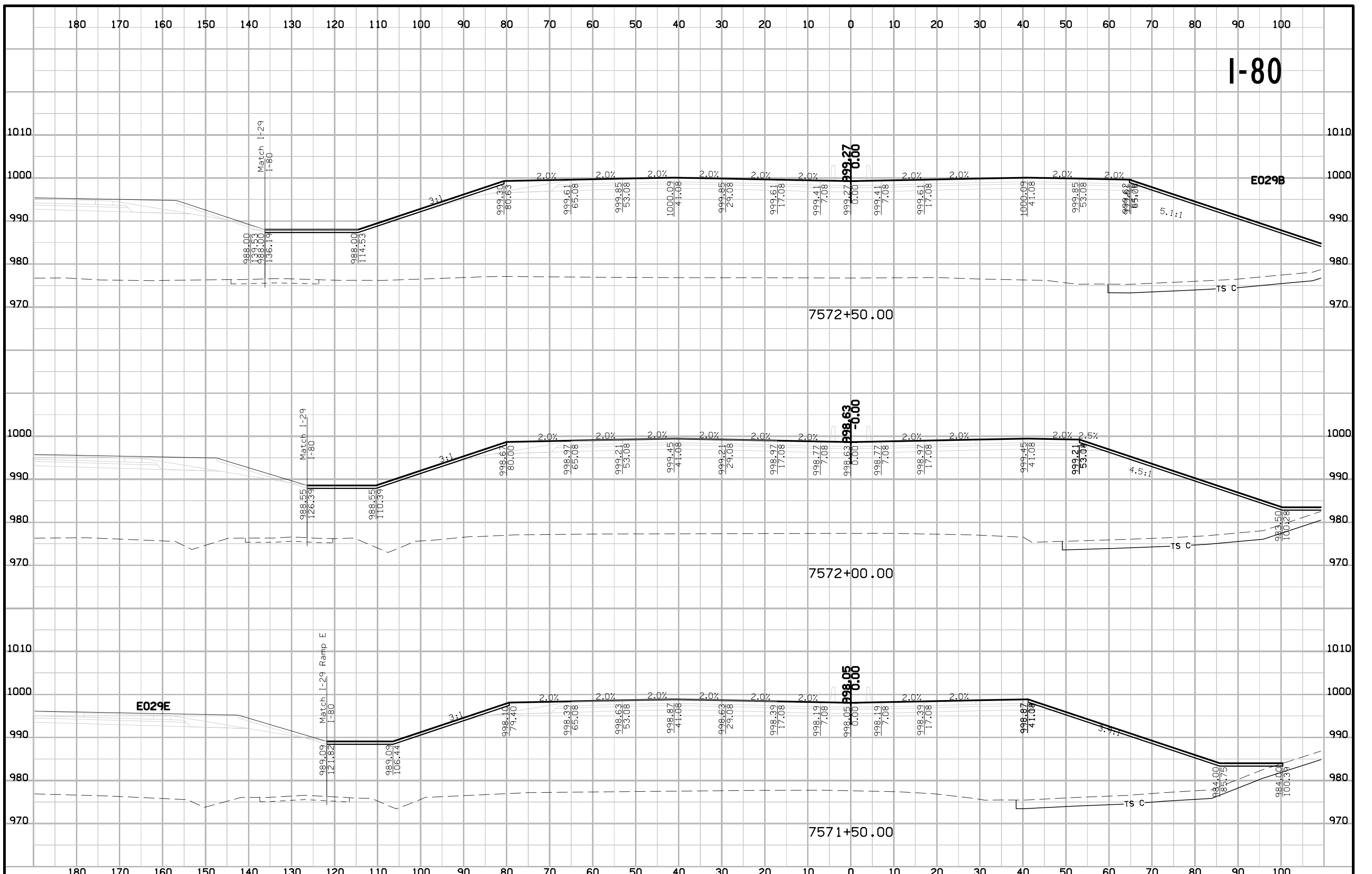

I-80

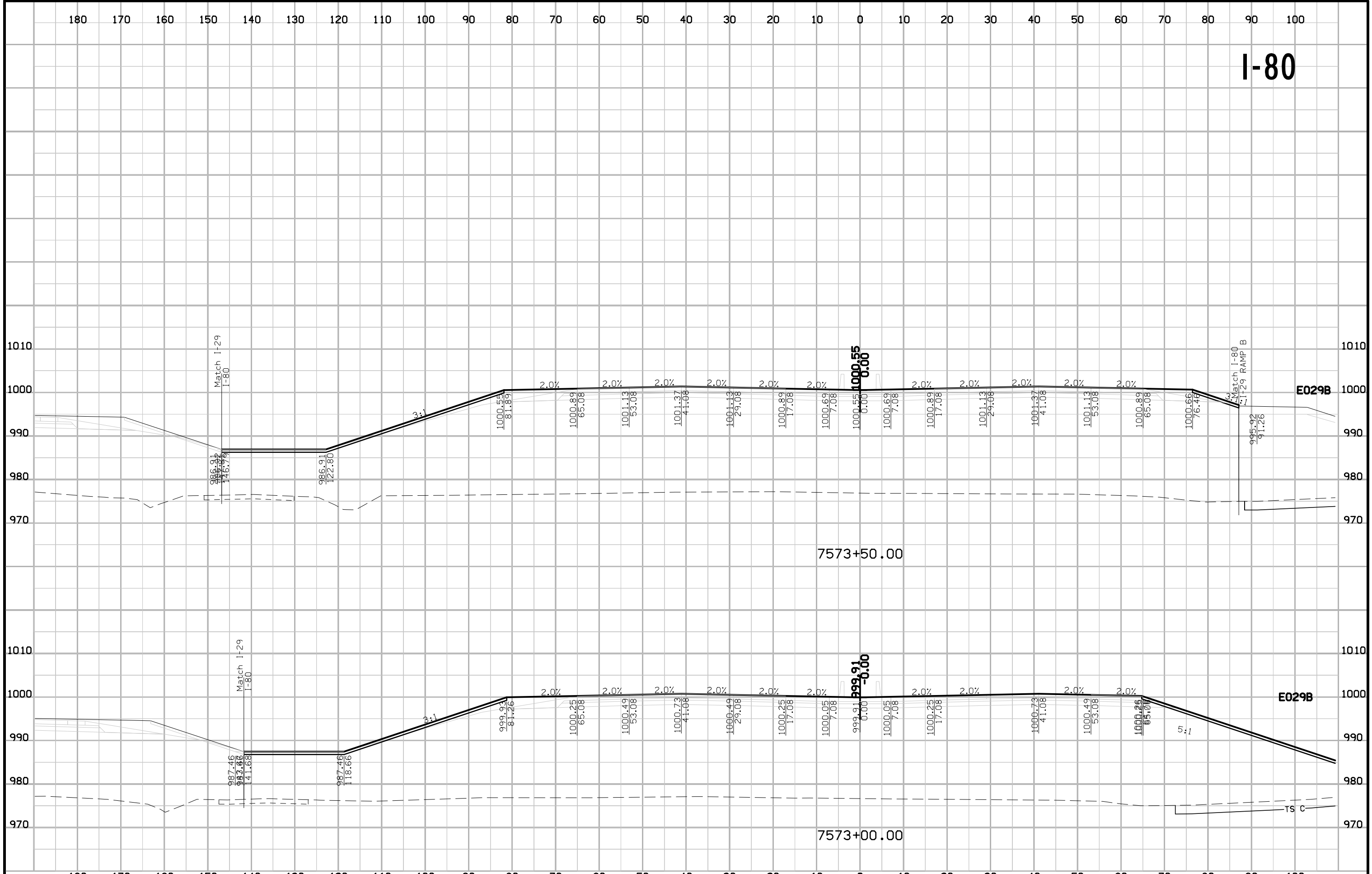

I-80

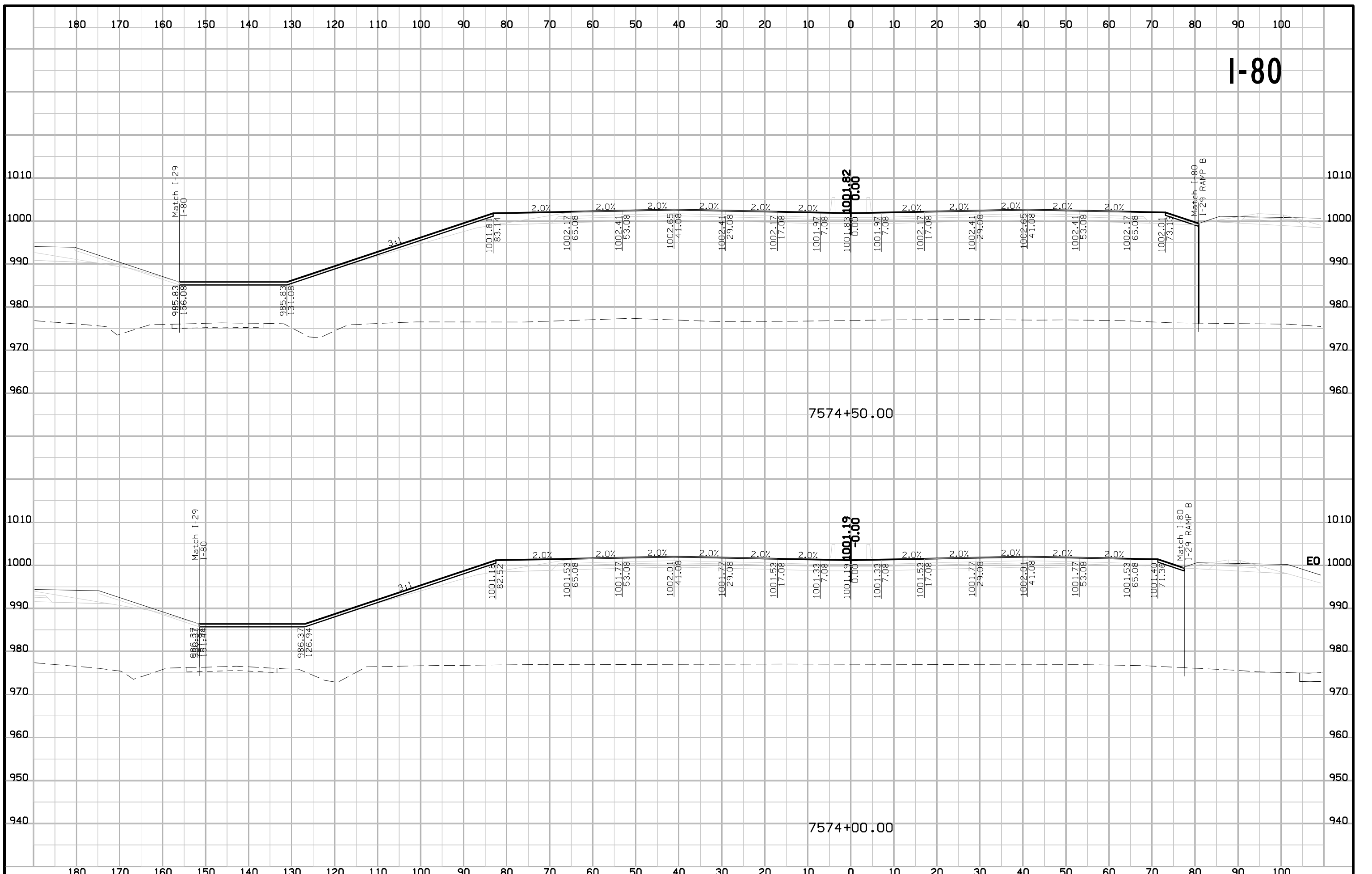

I-80

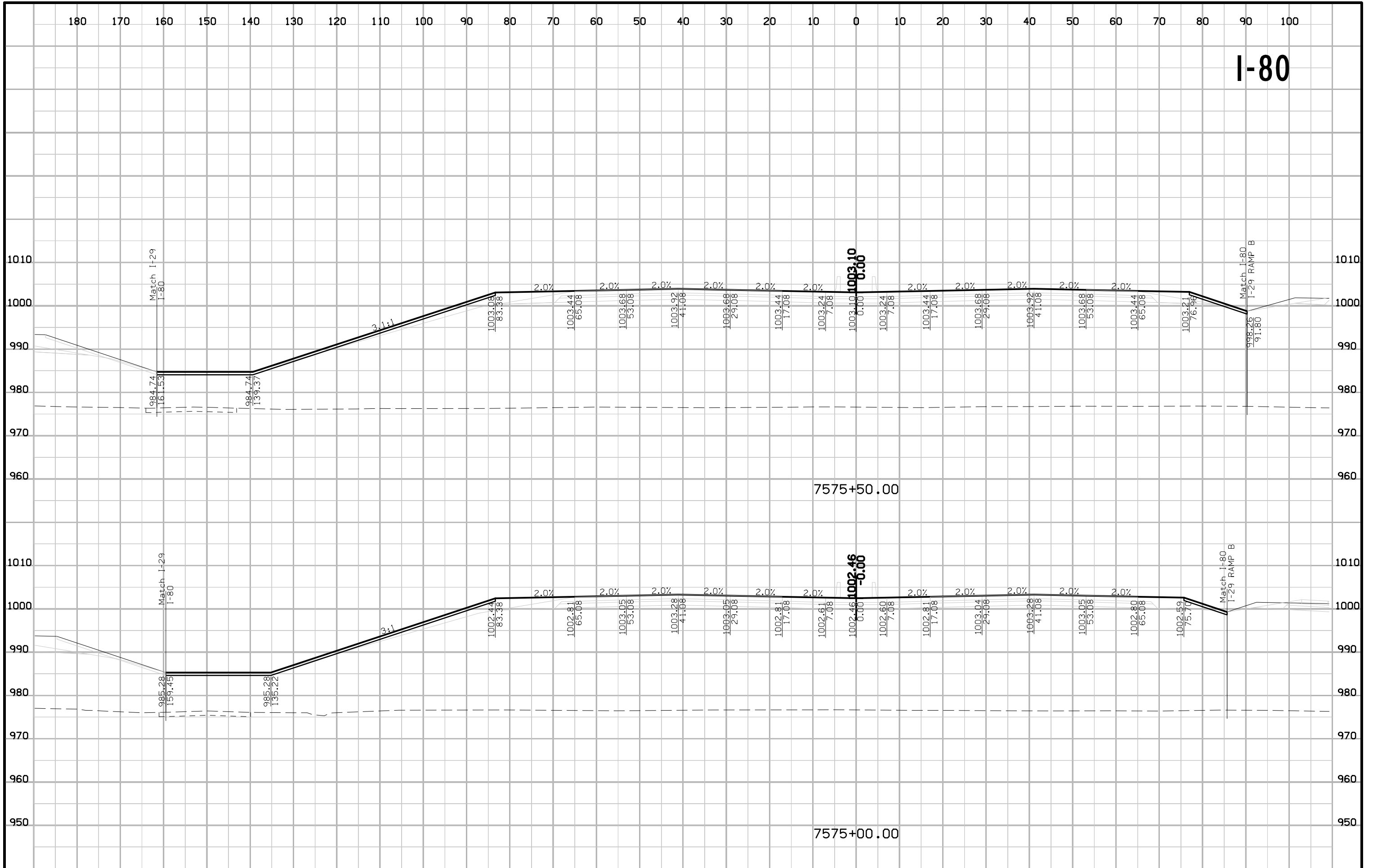

I-80

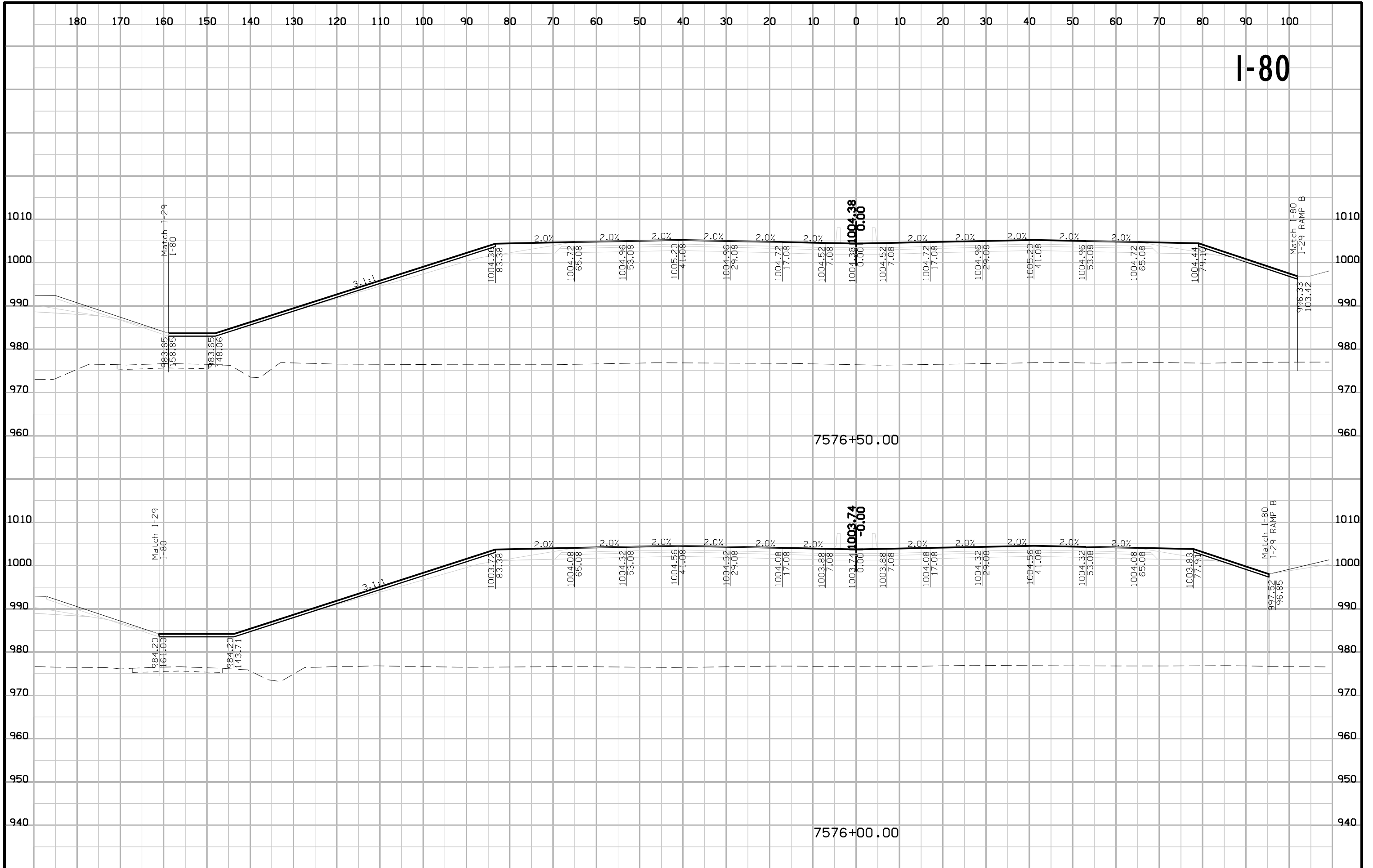

I-80

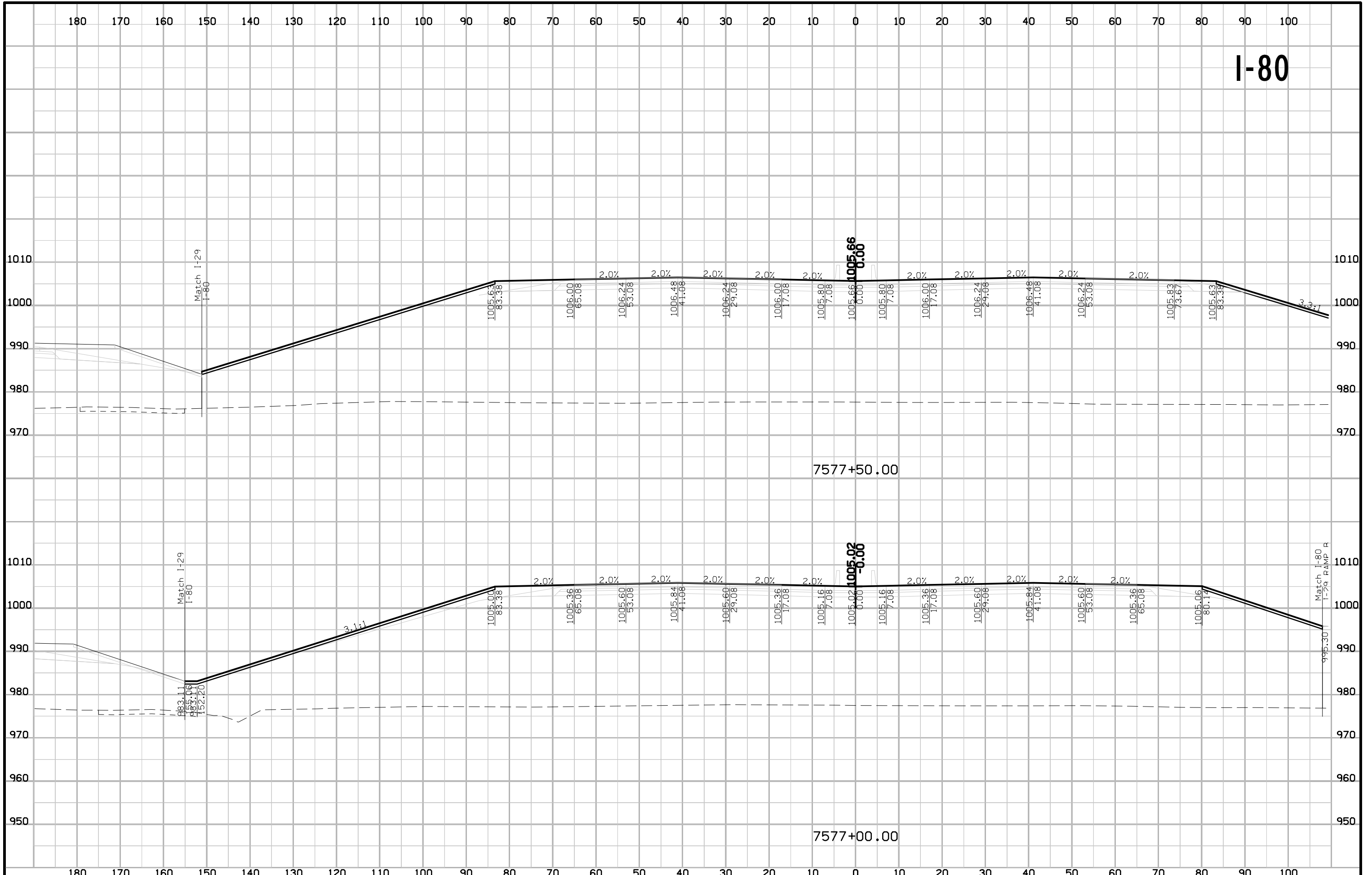

I-80

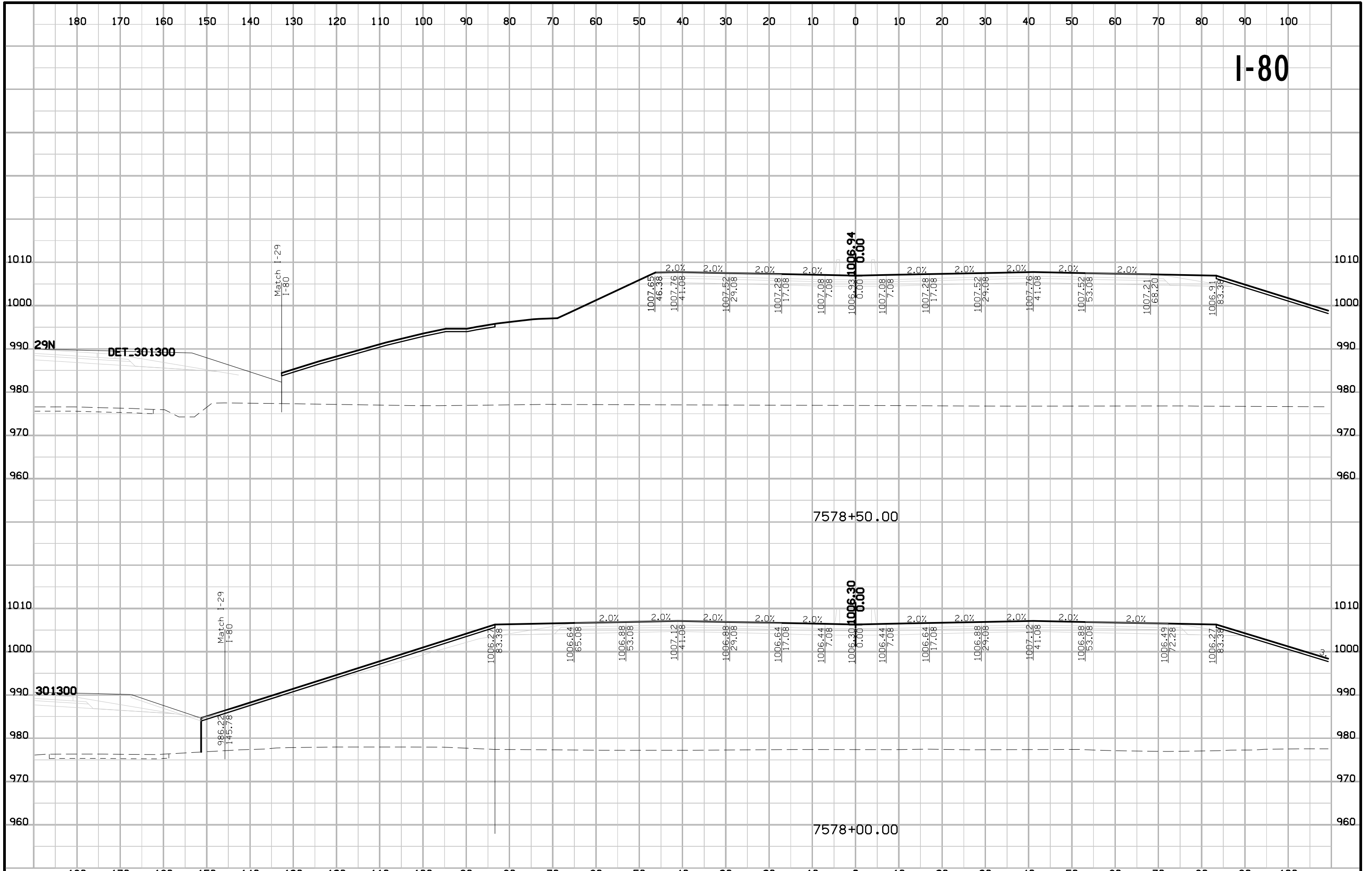

I-80

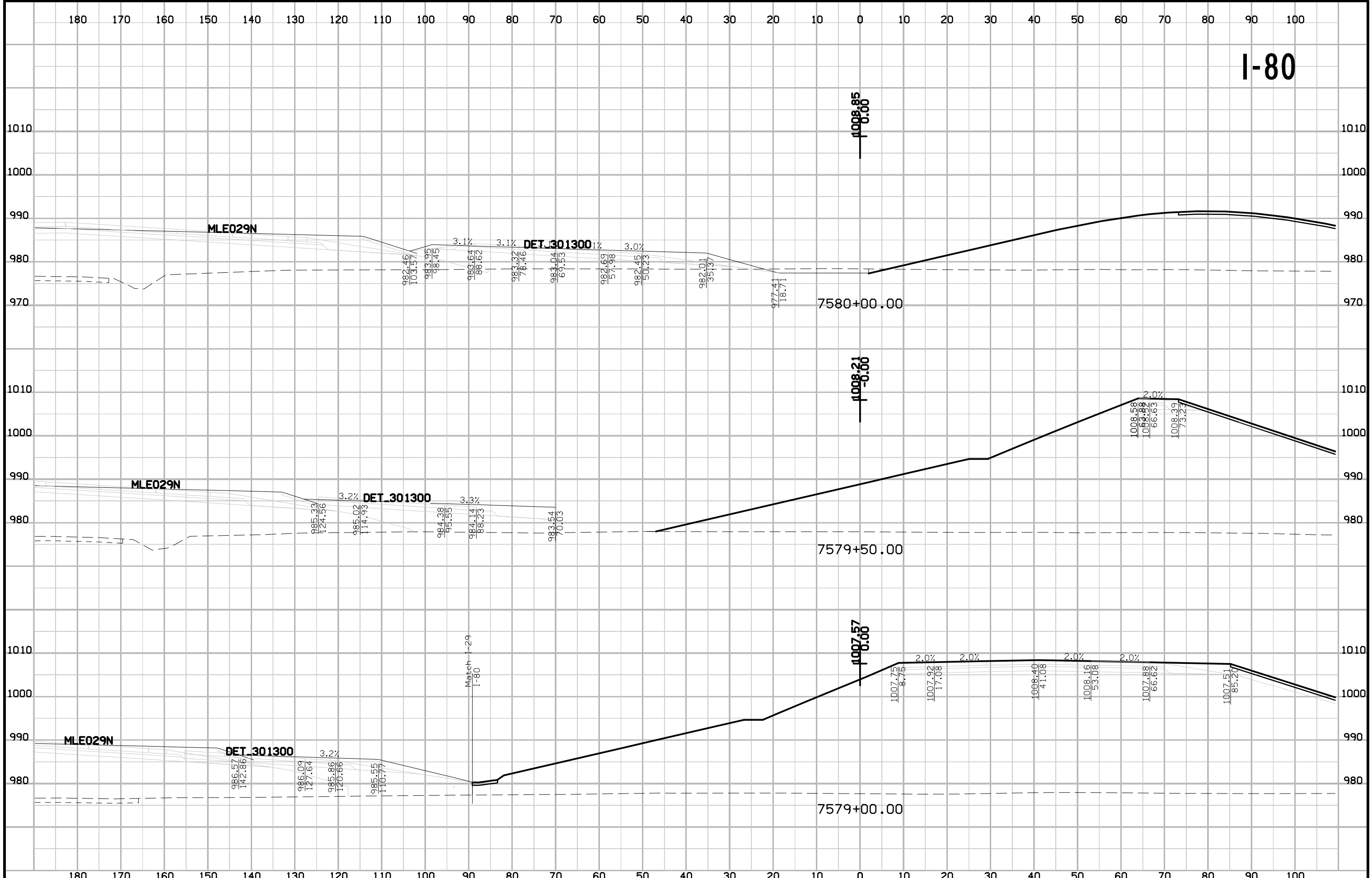

I-80

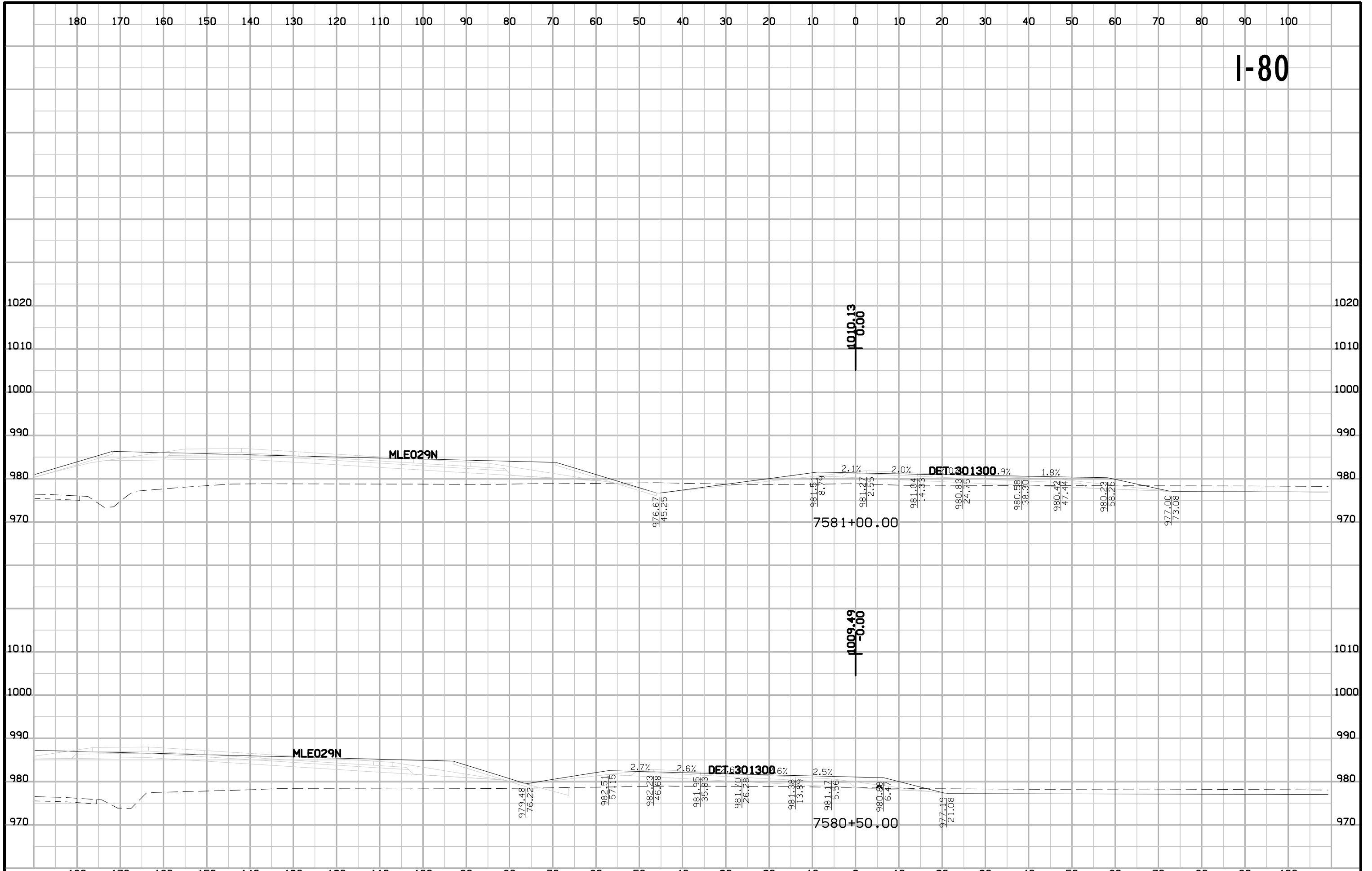

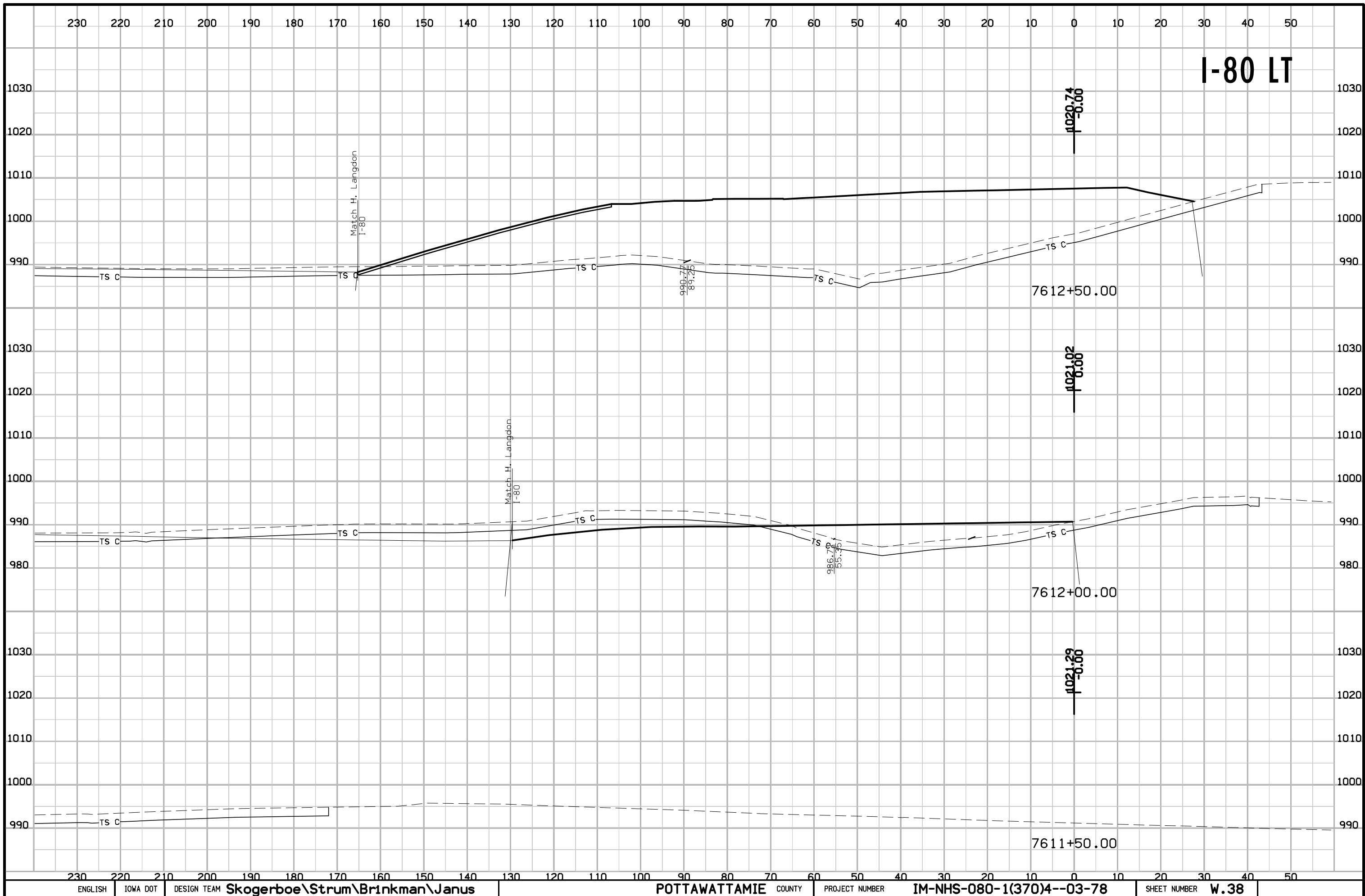

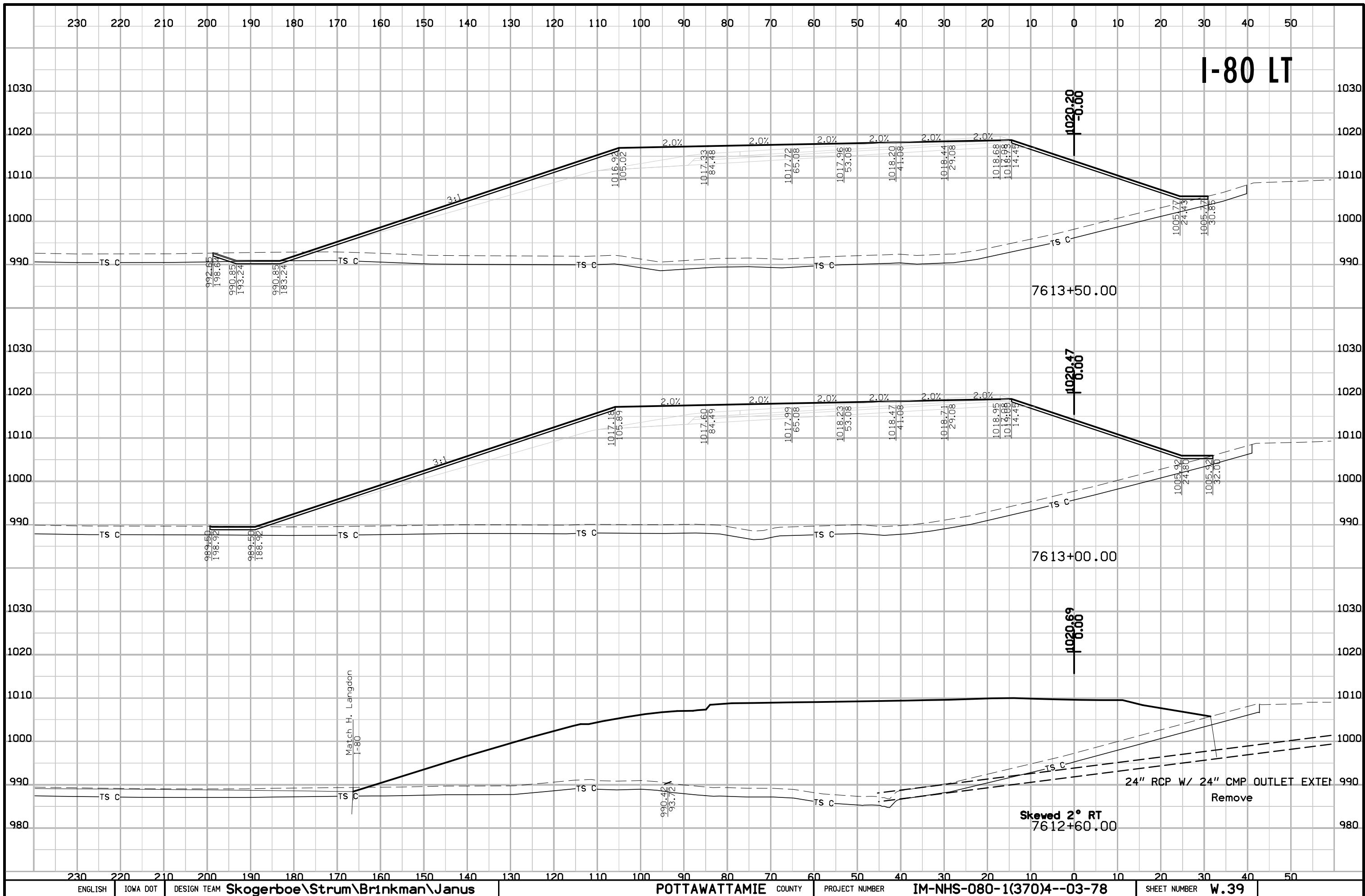

I-80 LT

7613+50.00

7613+00.00

Skewed 2° RT
7612+60.00

24" RCP W/ 24" CMP OUTLET EXTEN

Remove

230 220 210 200 190 180 170 160 150 140 130 120 110 100 90 80 70 60 50 40 30 20 10 0 10 20 30 40 50

230 220 210 200 190 180 170 160 150 140 130 120 110 100 90 80 70 60 50 40 30 20 10 0 10 20 30 40 50

I-80 LT

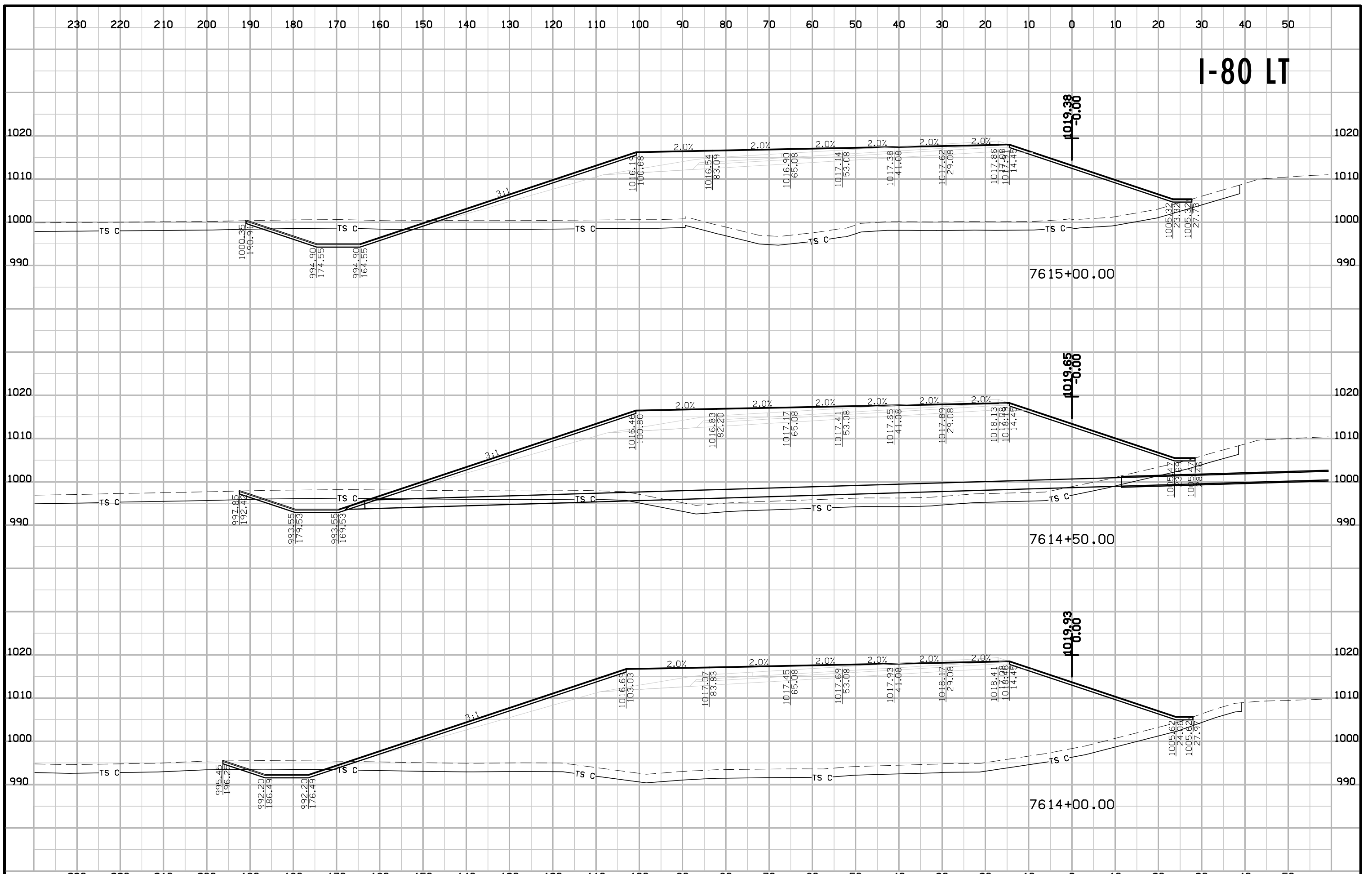

I-80 LT

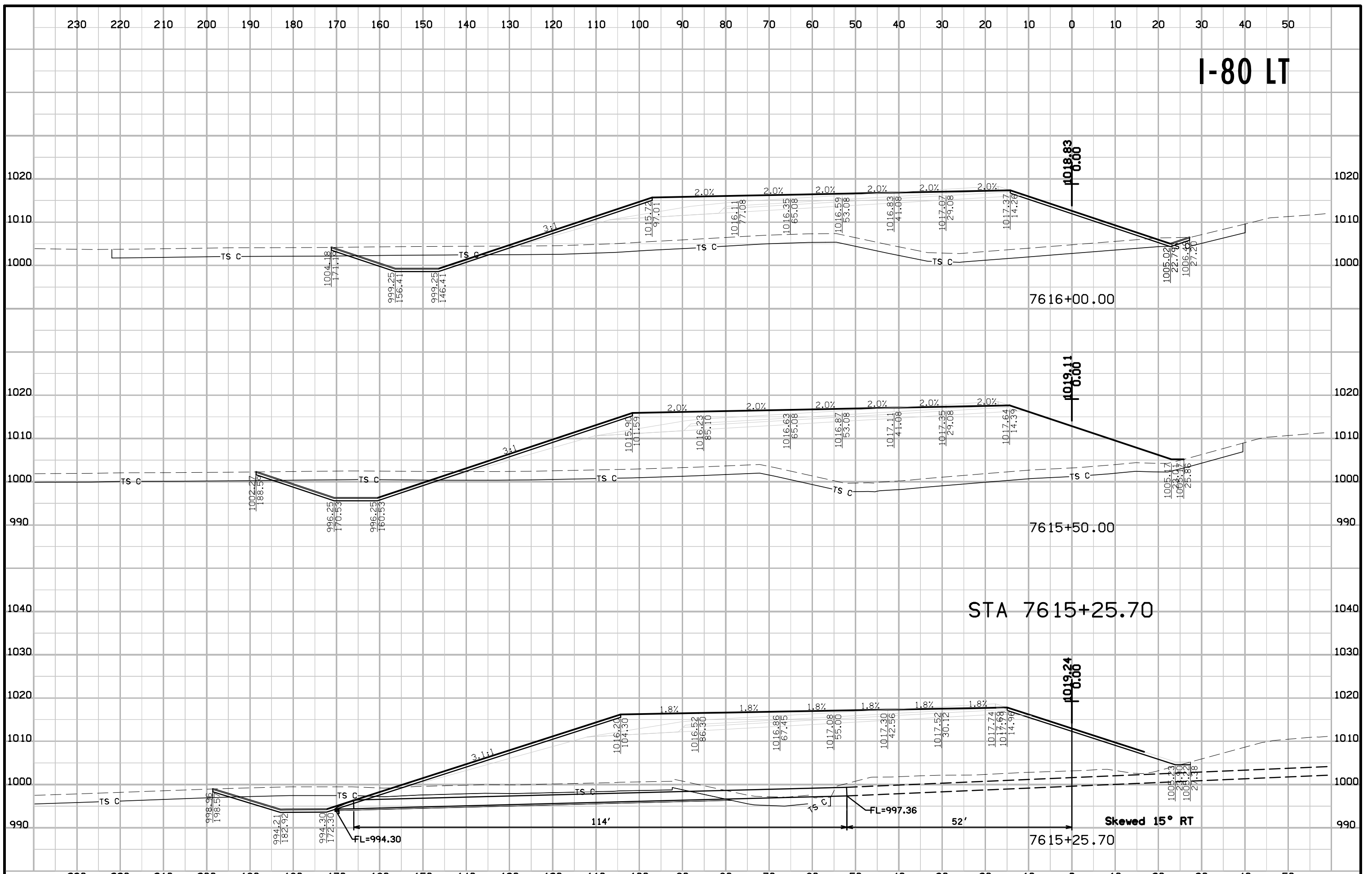

STA 7615+25.70

I-80 LT

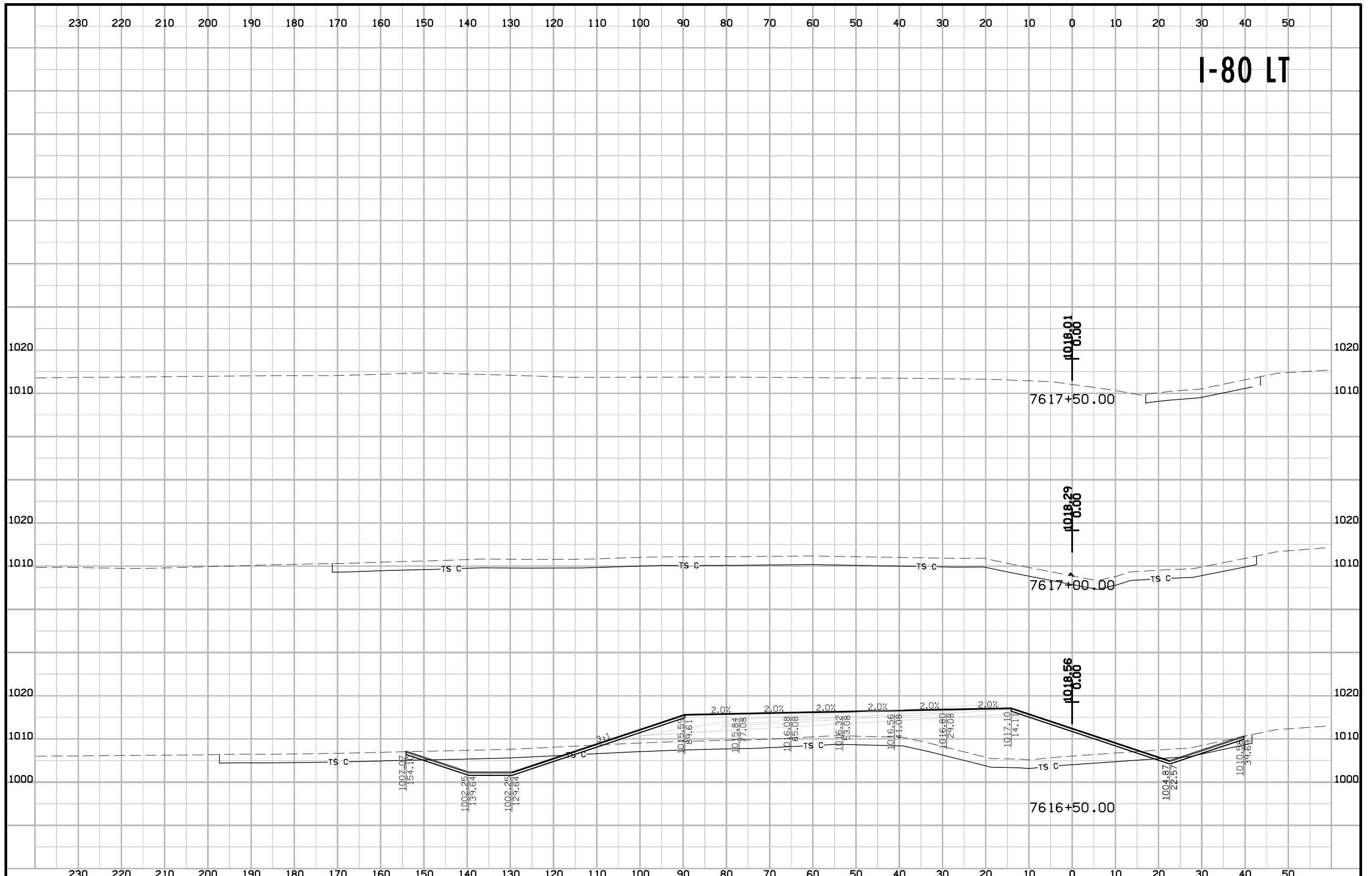

I-80 RT

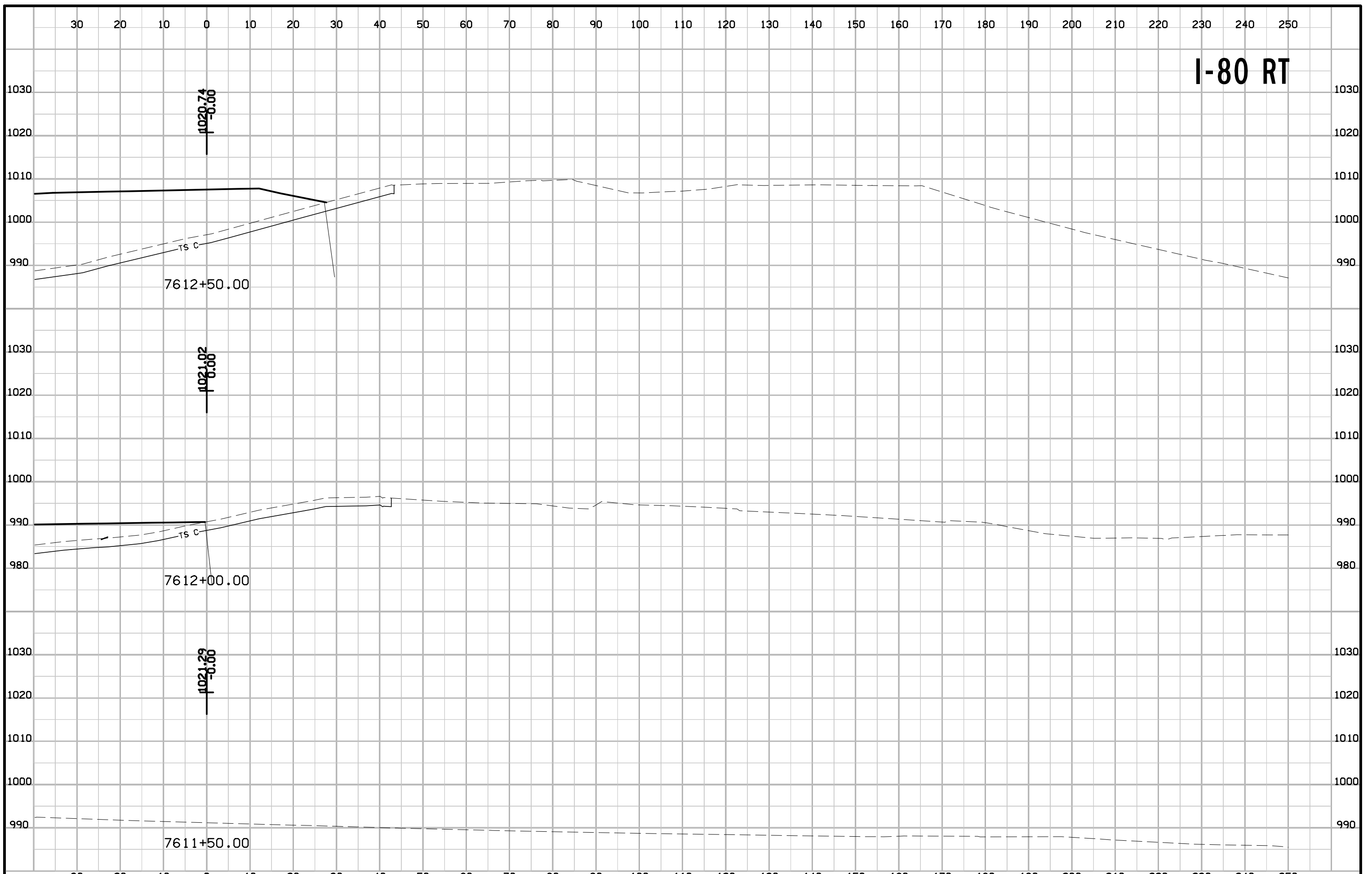

I-80 RT

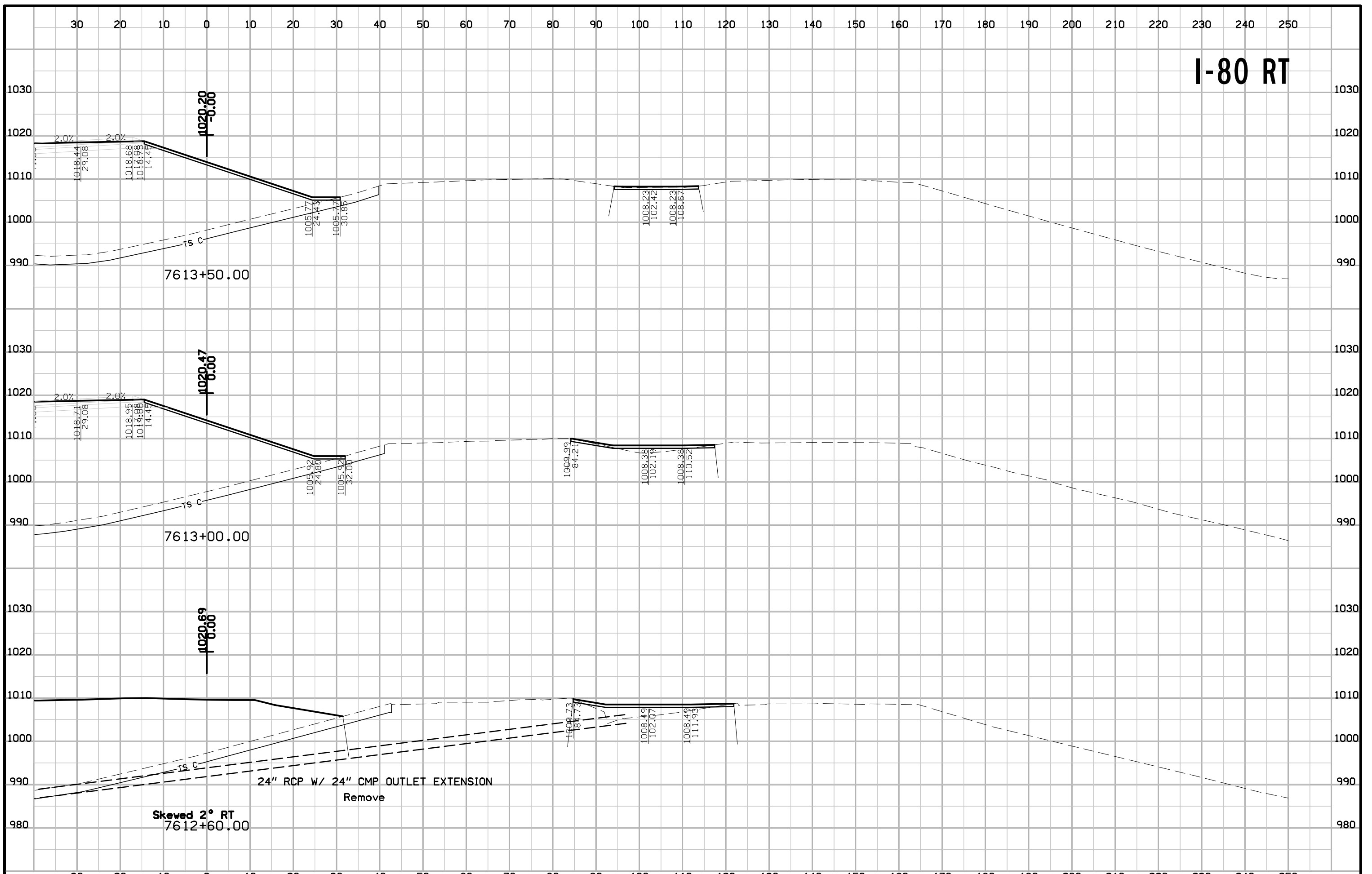

I-80 RT

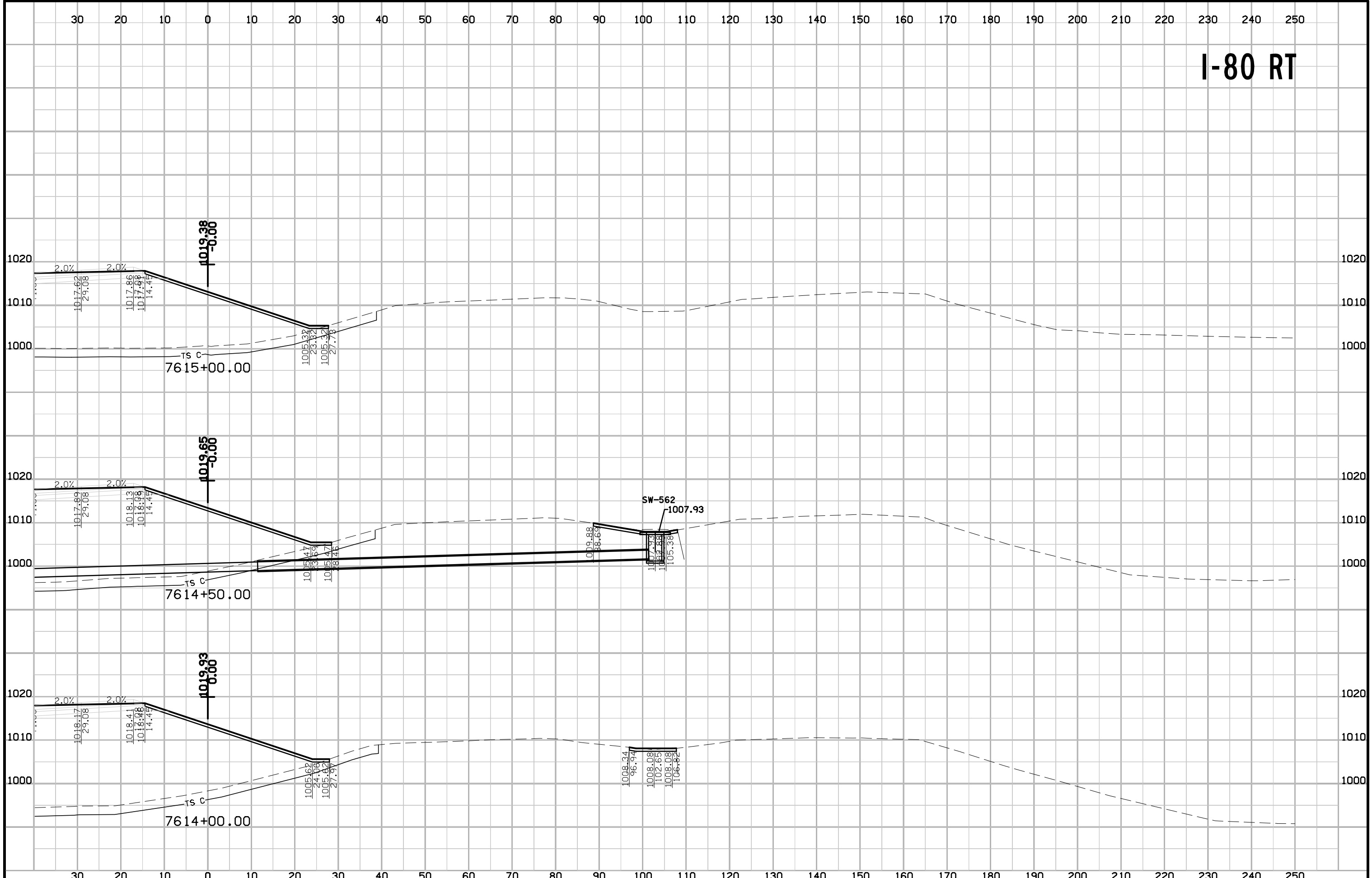

I-80 RT

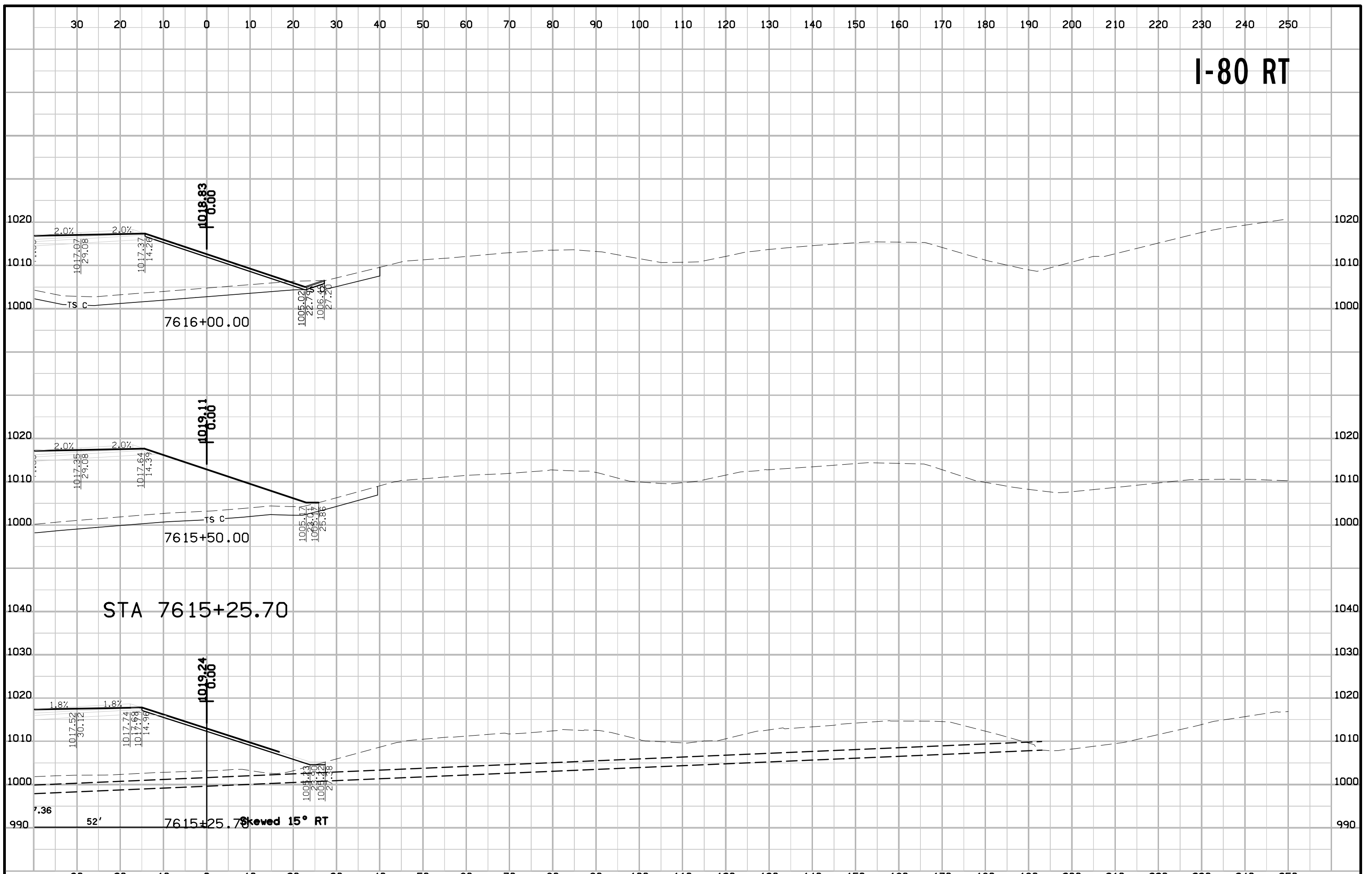

STA 7615+25.70

Skewed 15° RT

I-29

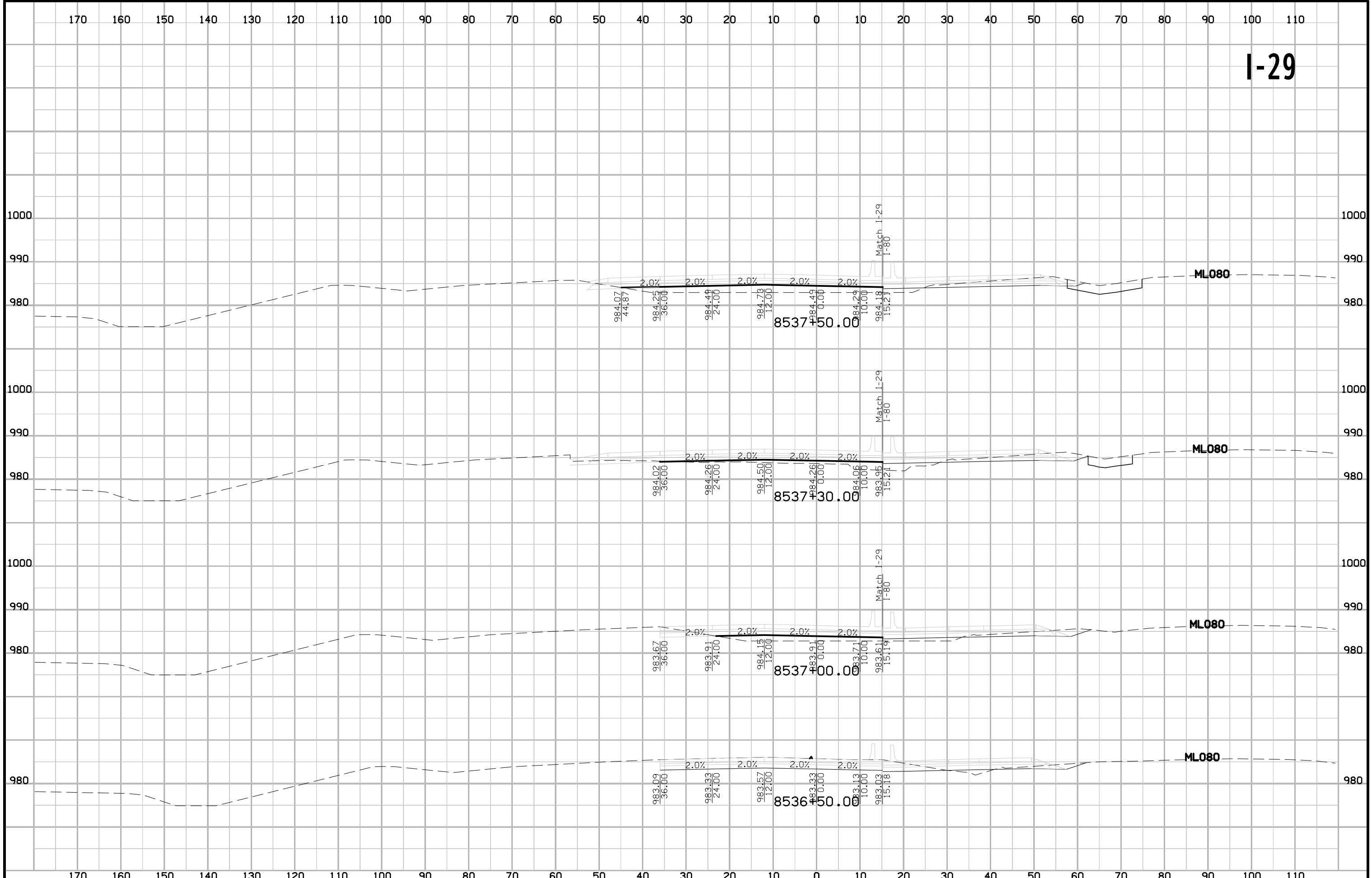

ML080

ML080

ML080

ML080

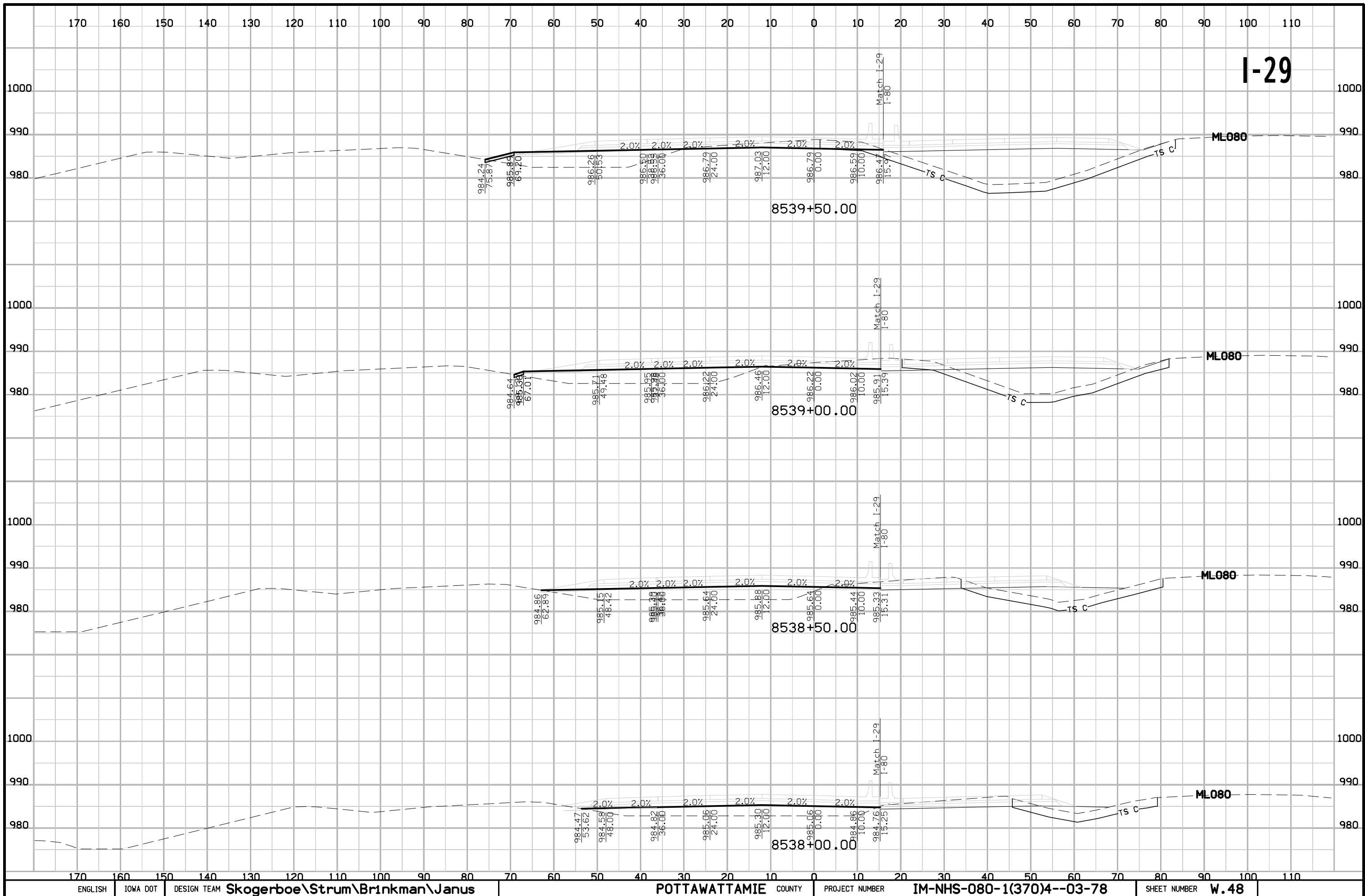

I-29

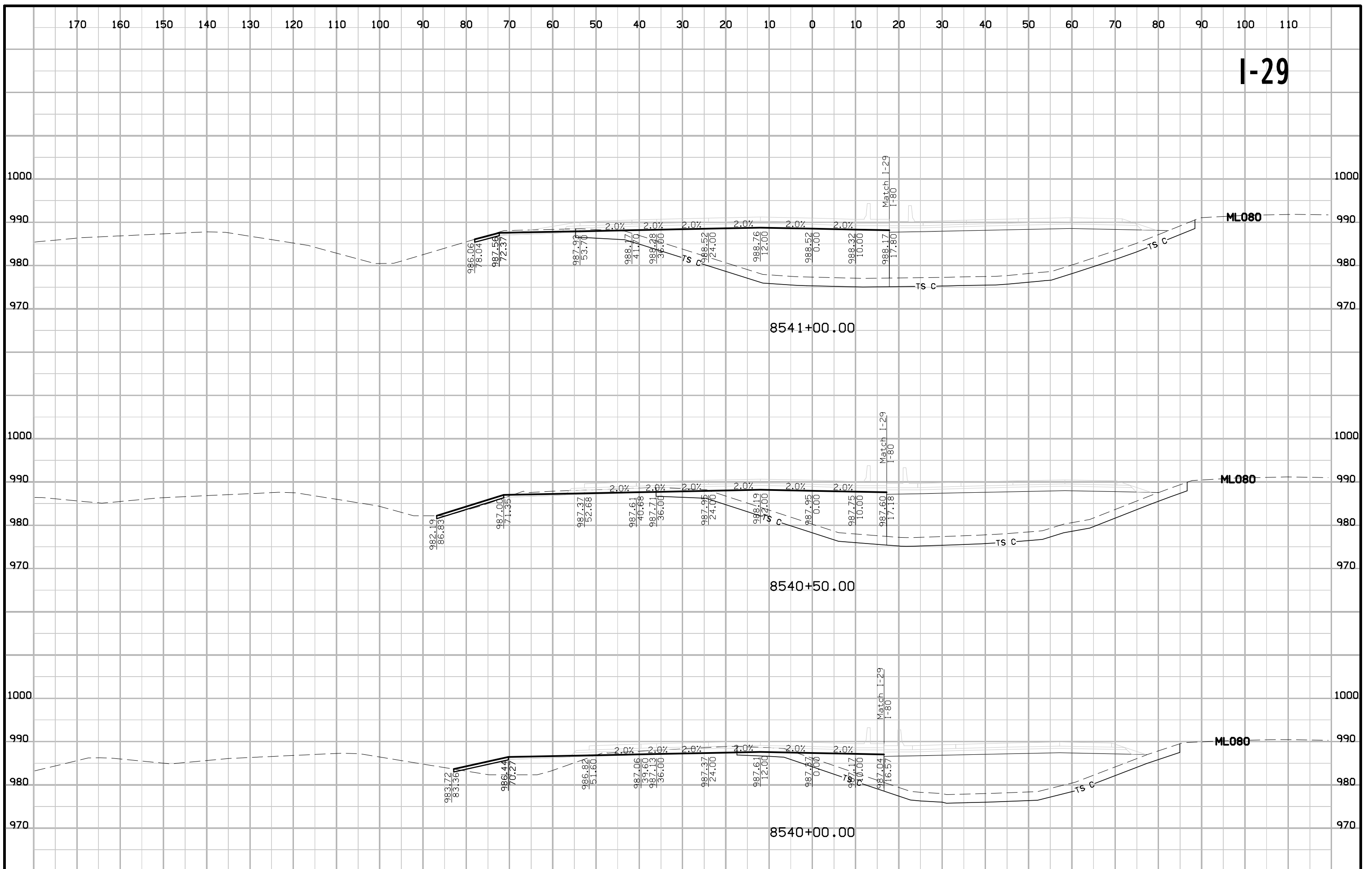

I-29

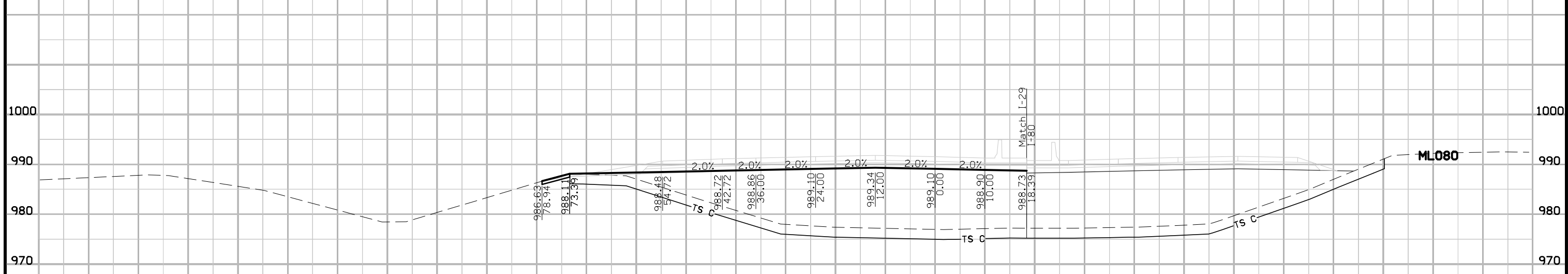
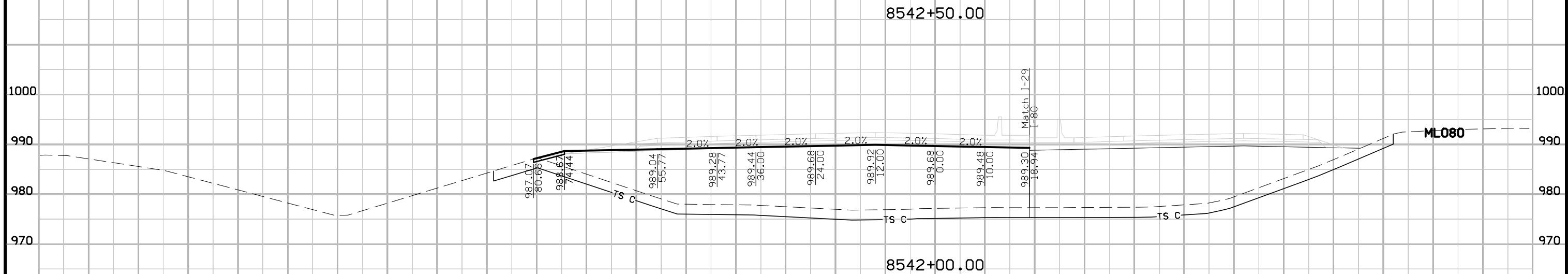
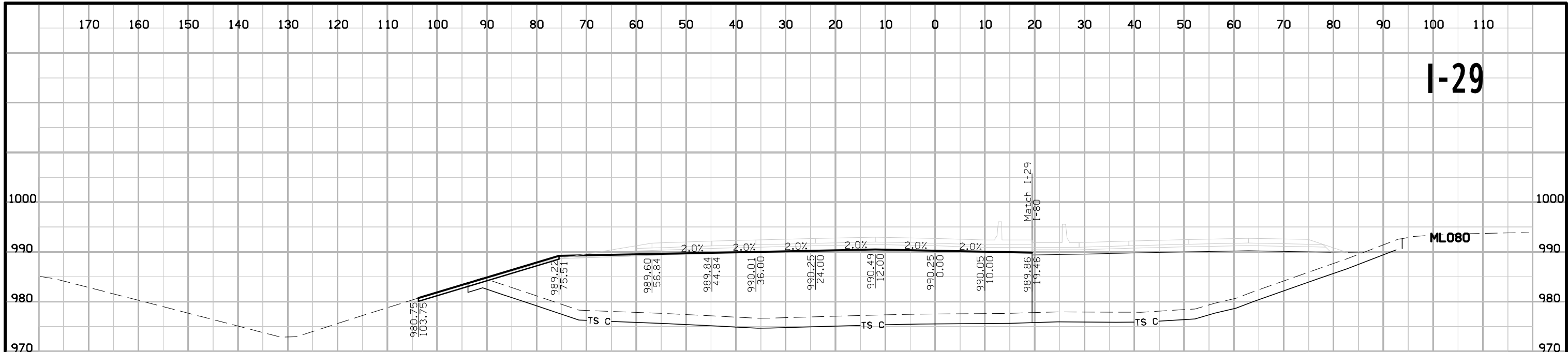

I-29

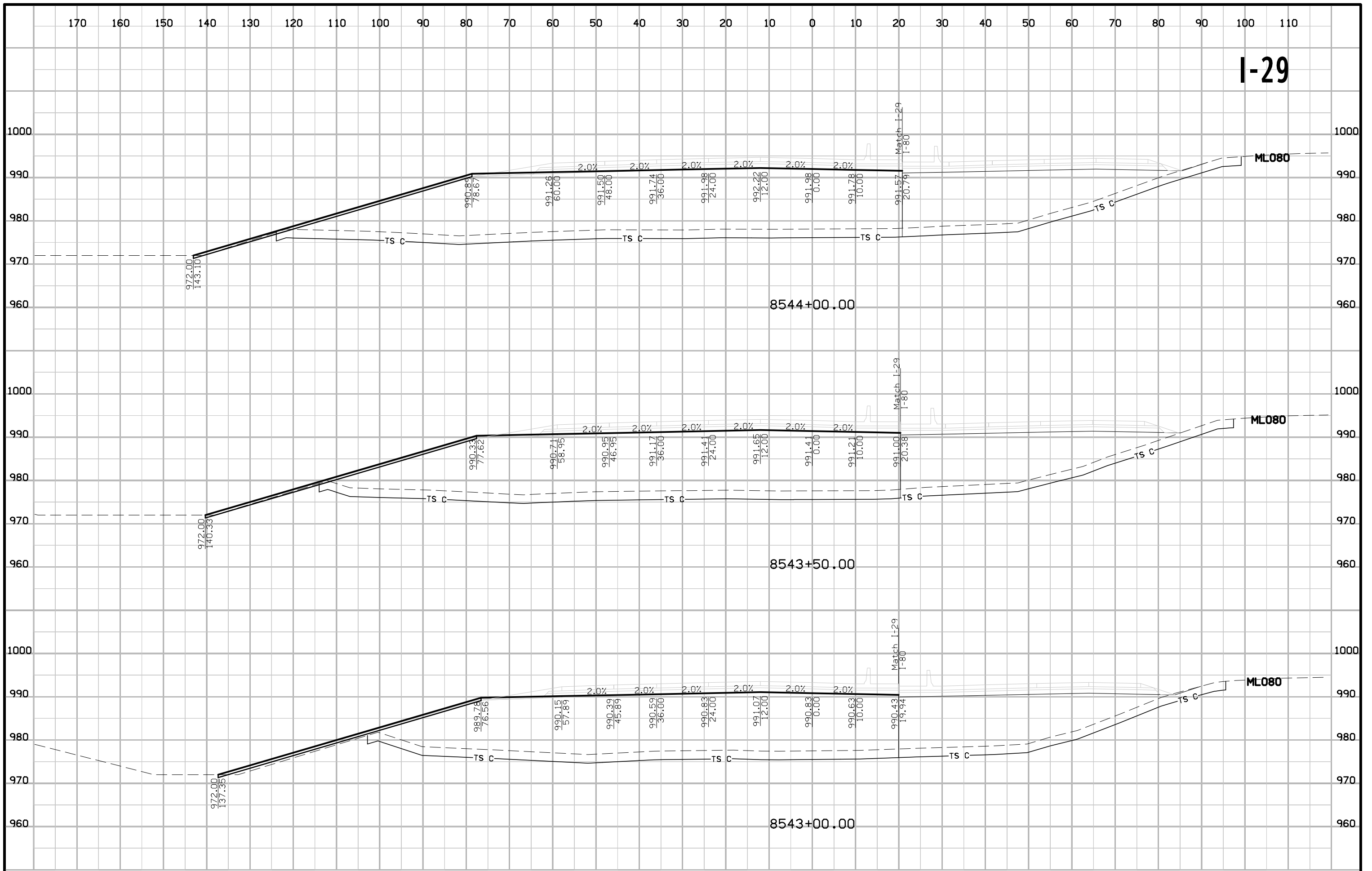

I-29

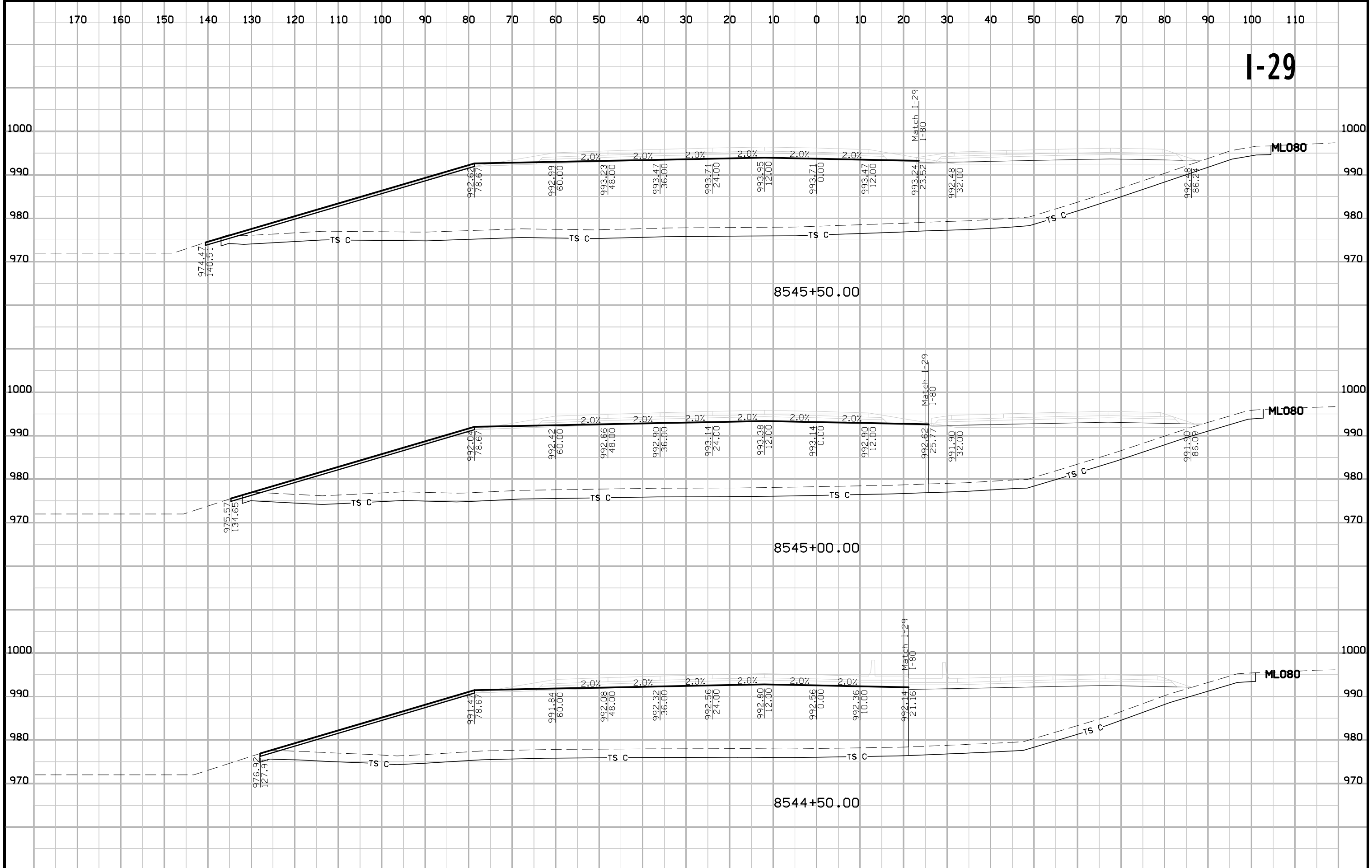

I-29

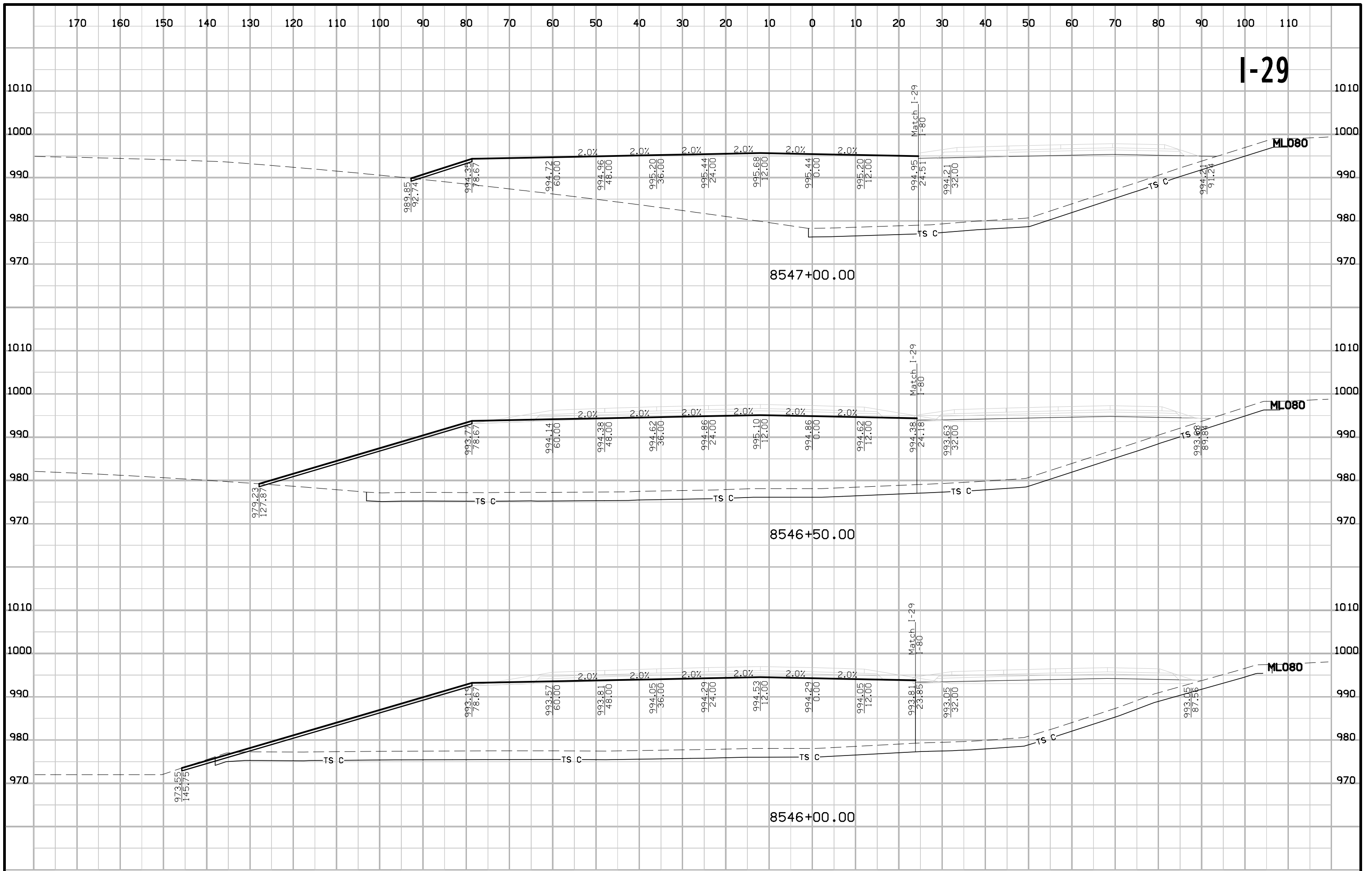

I-29

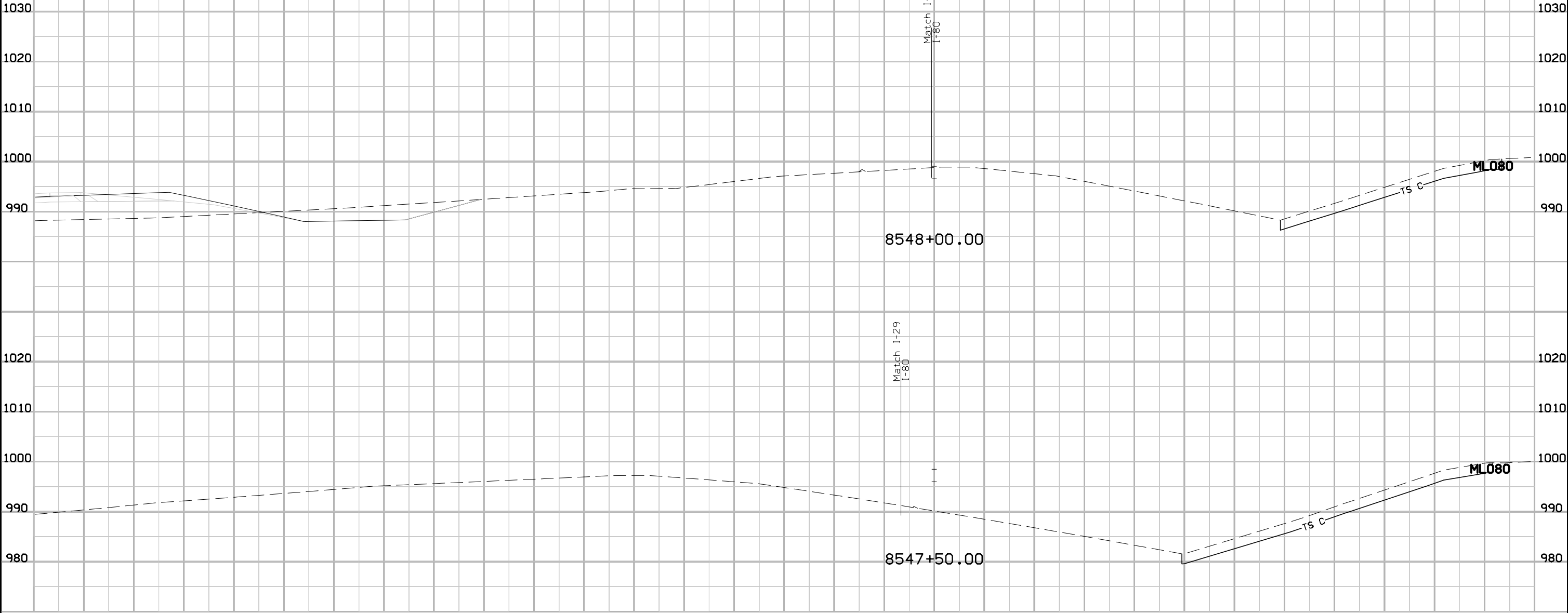

I-29

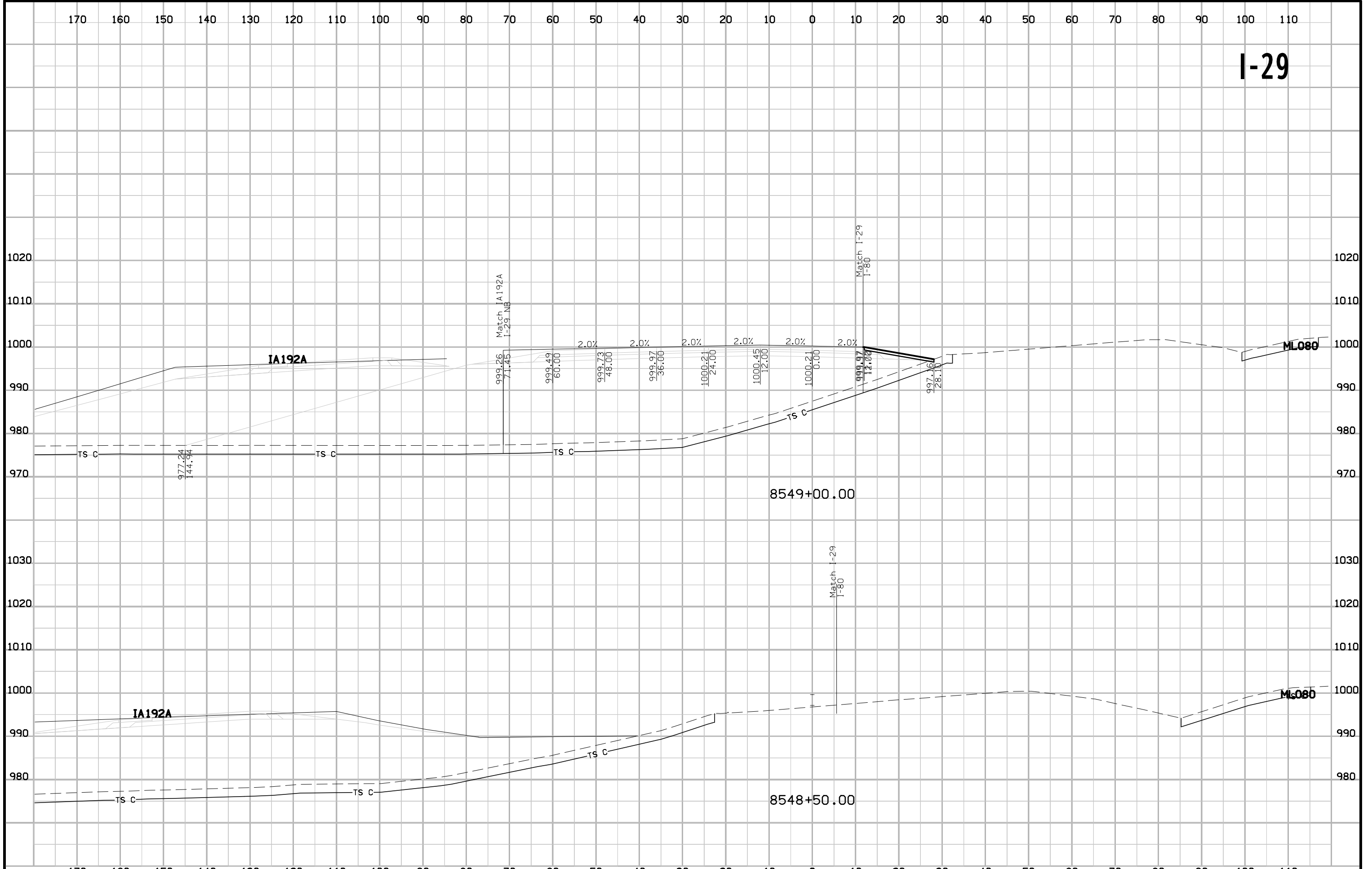

I-29

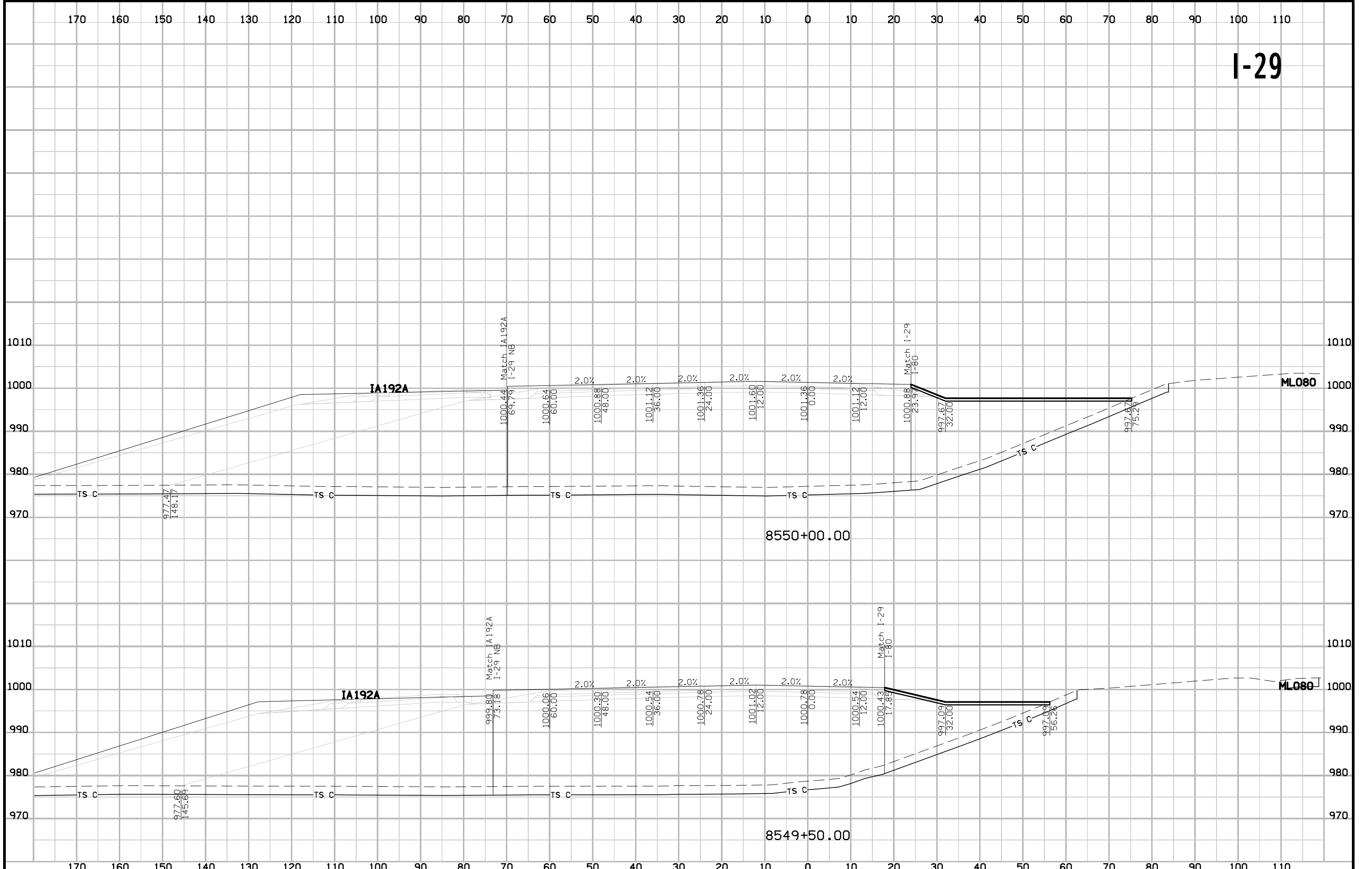

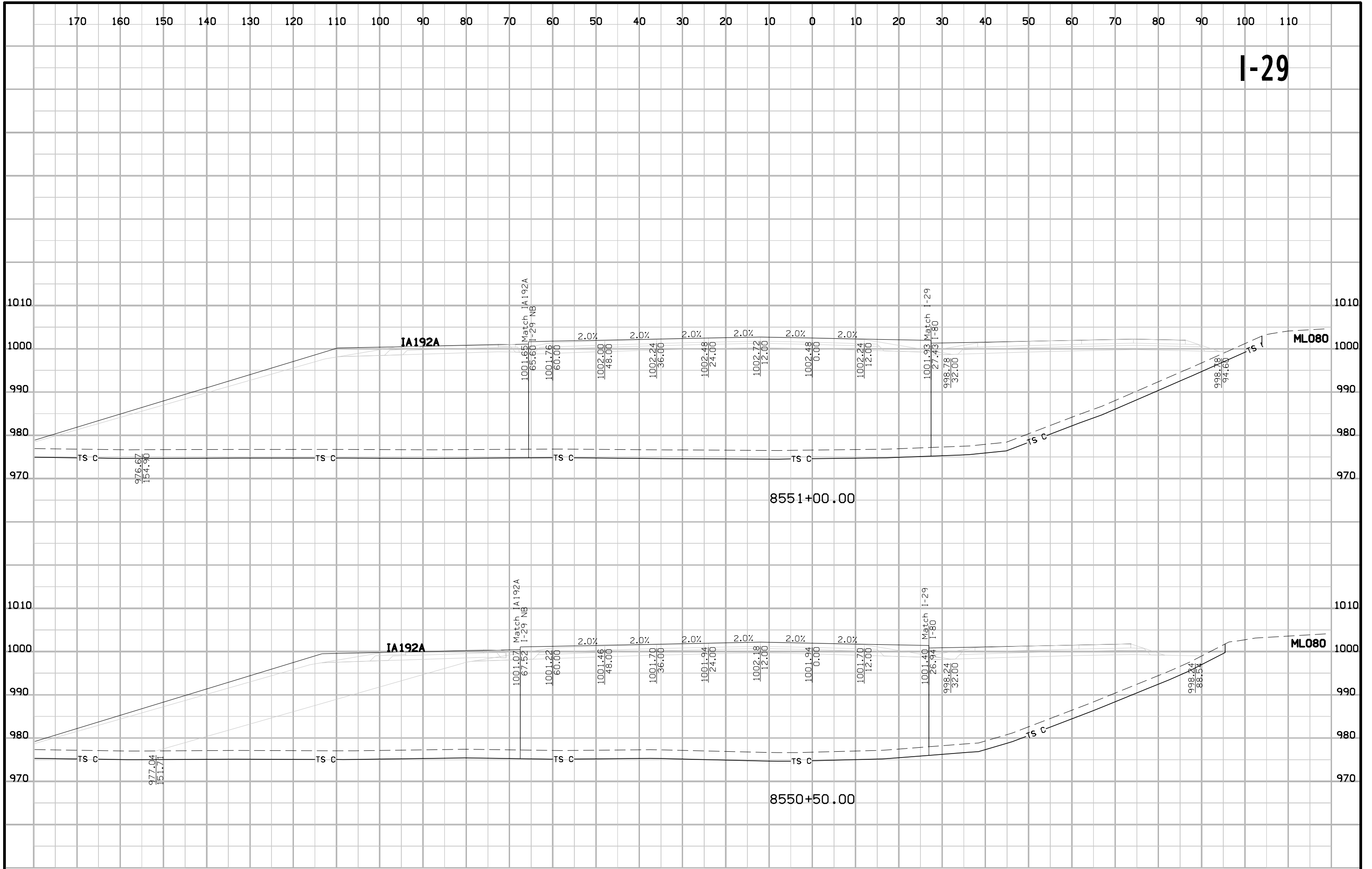

8551+00.00

8550+50.00

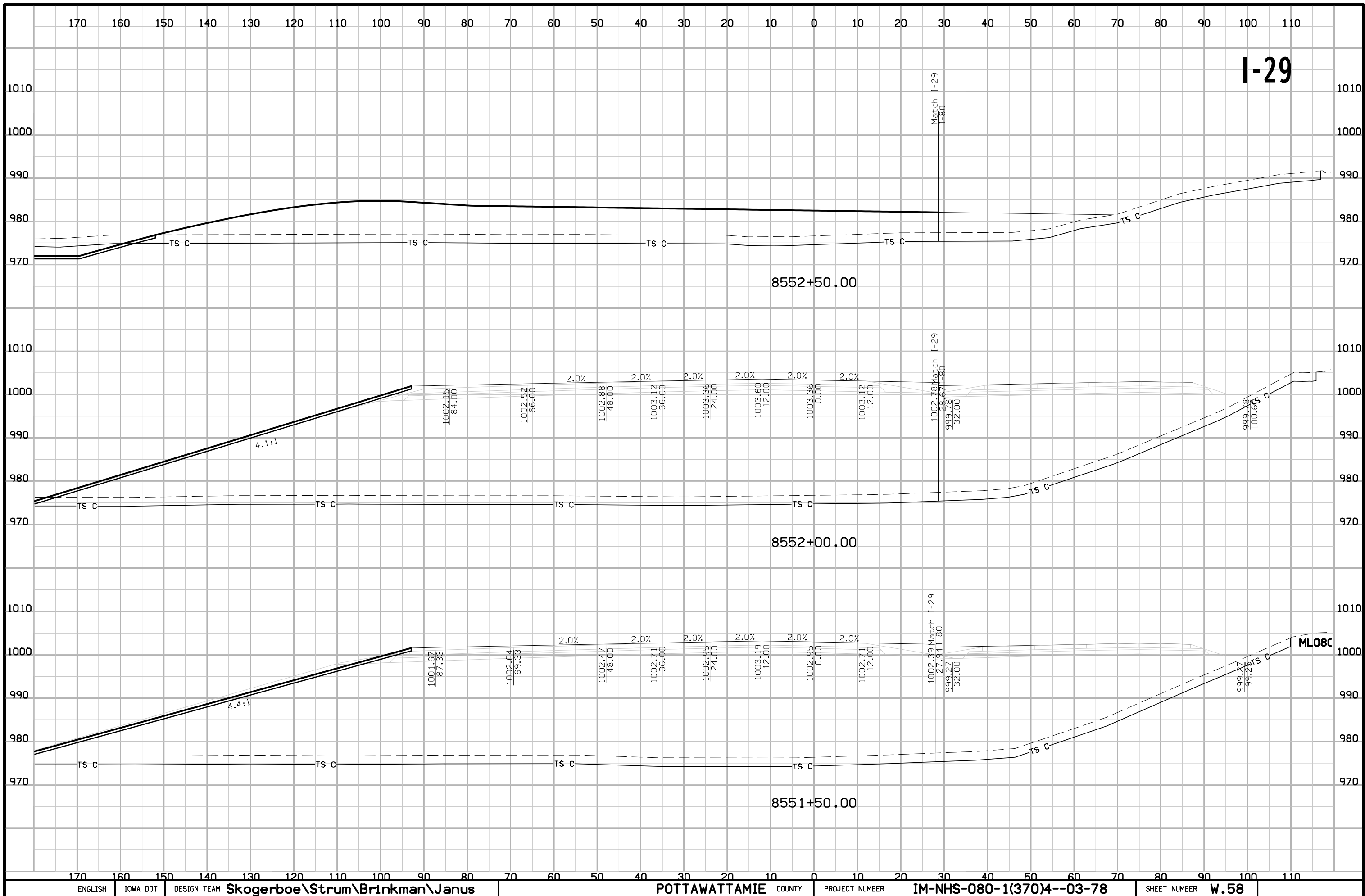

I-29

I-29

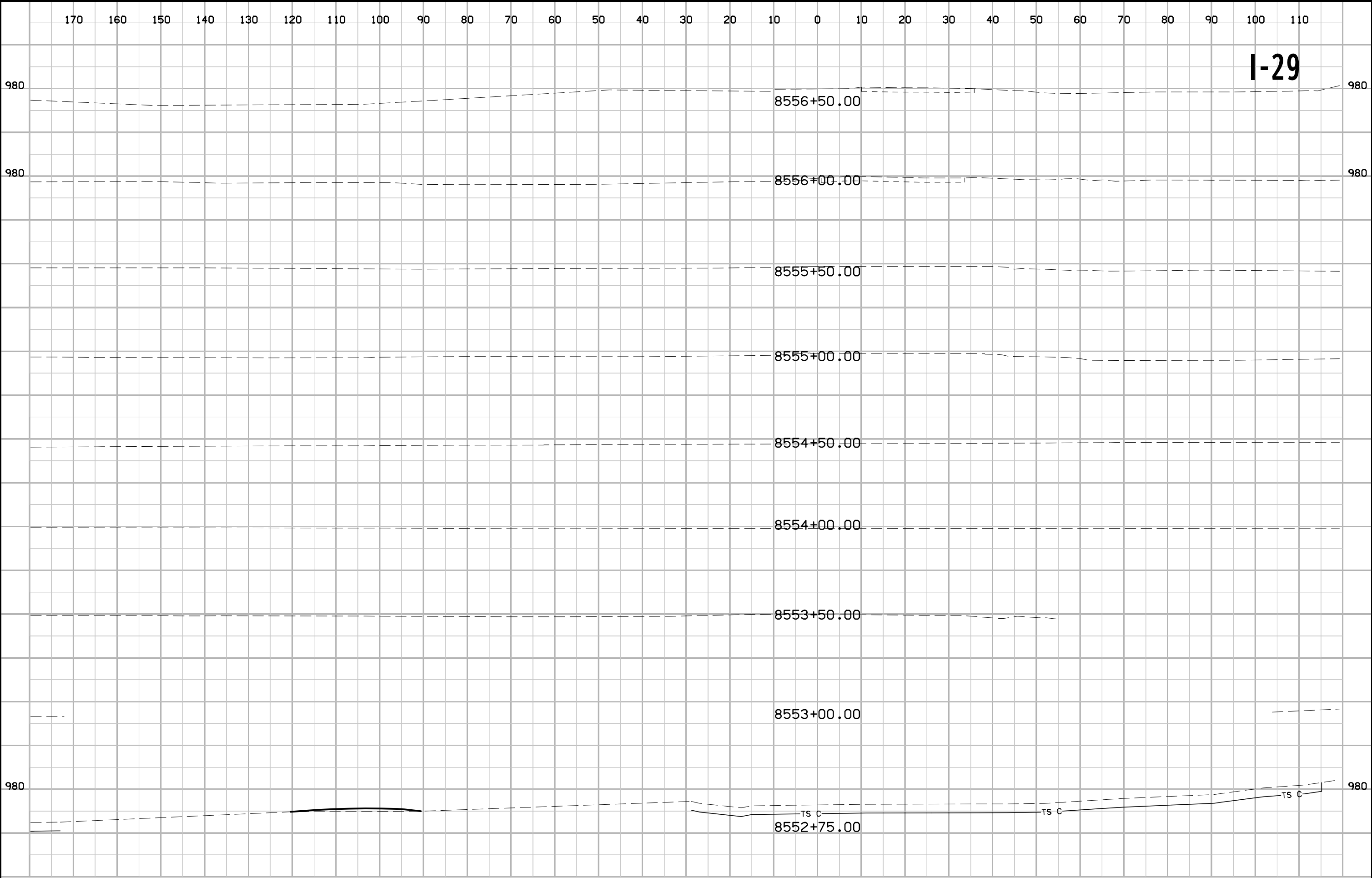

I-29

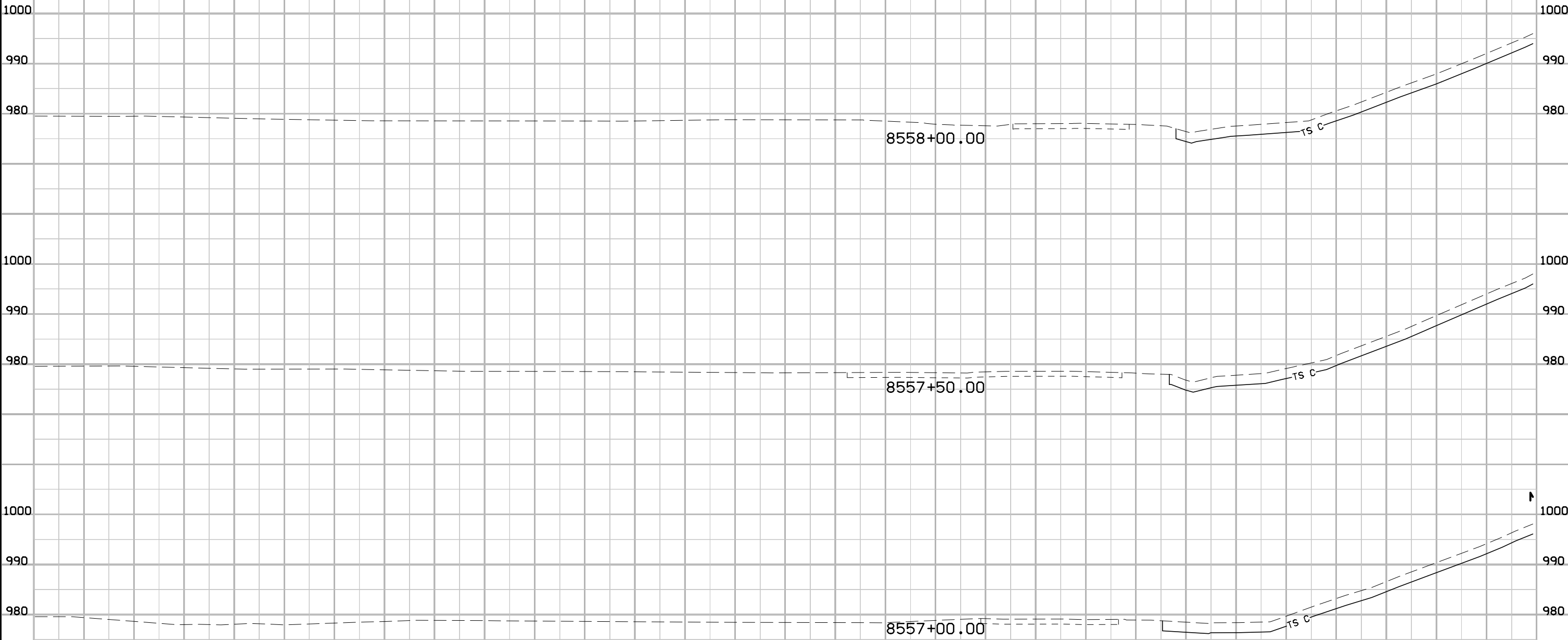

I-29

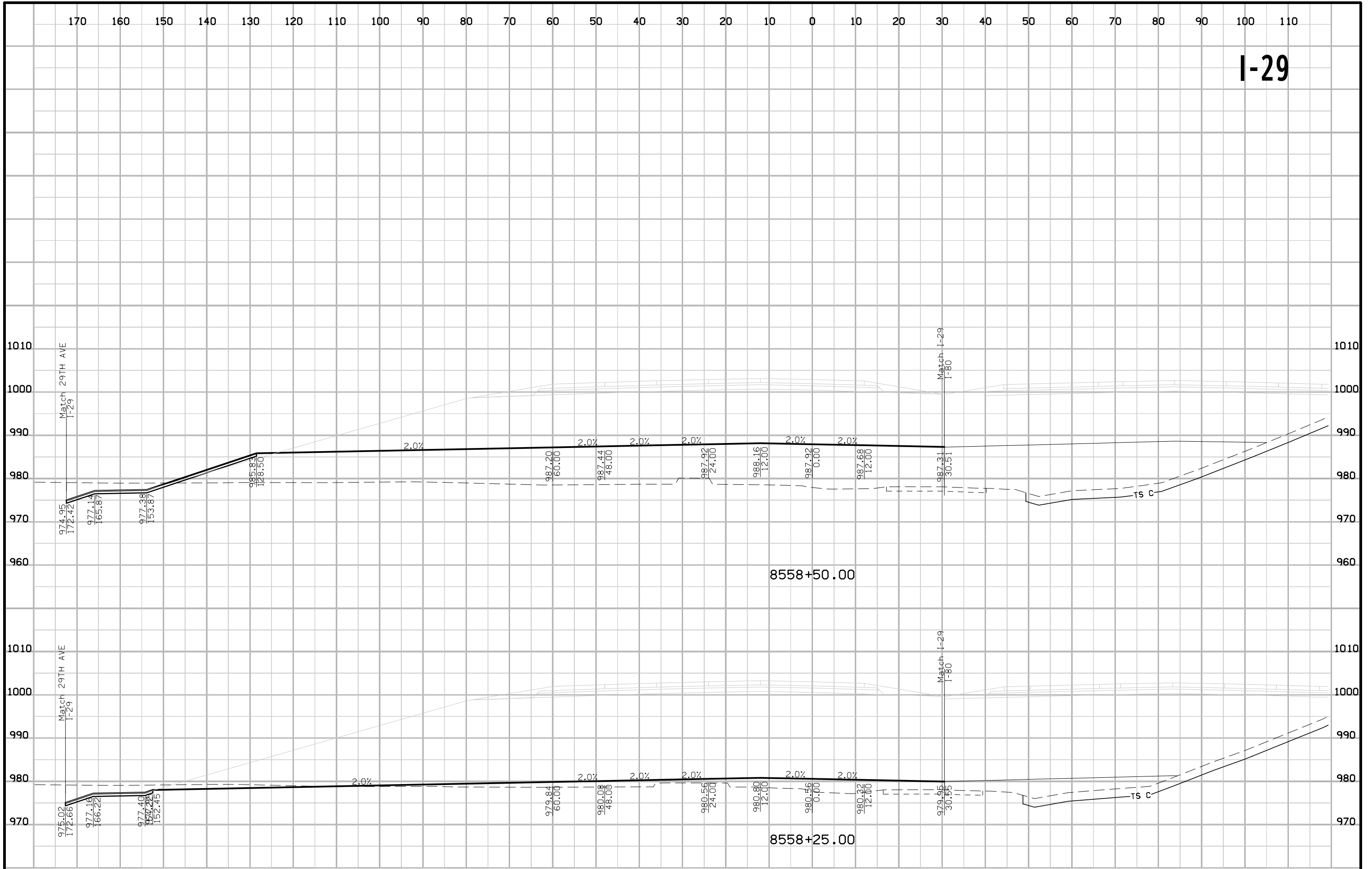

I-29

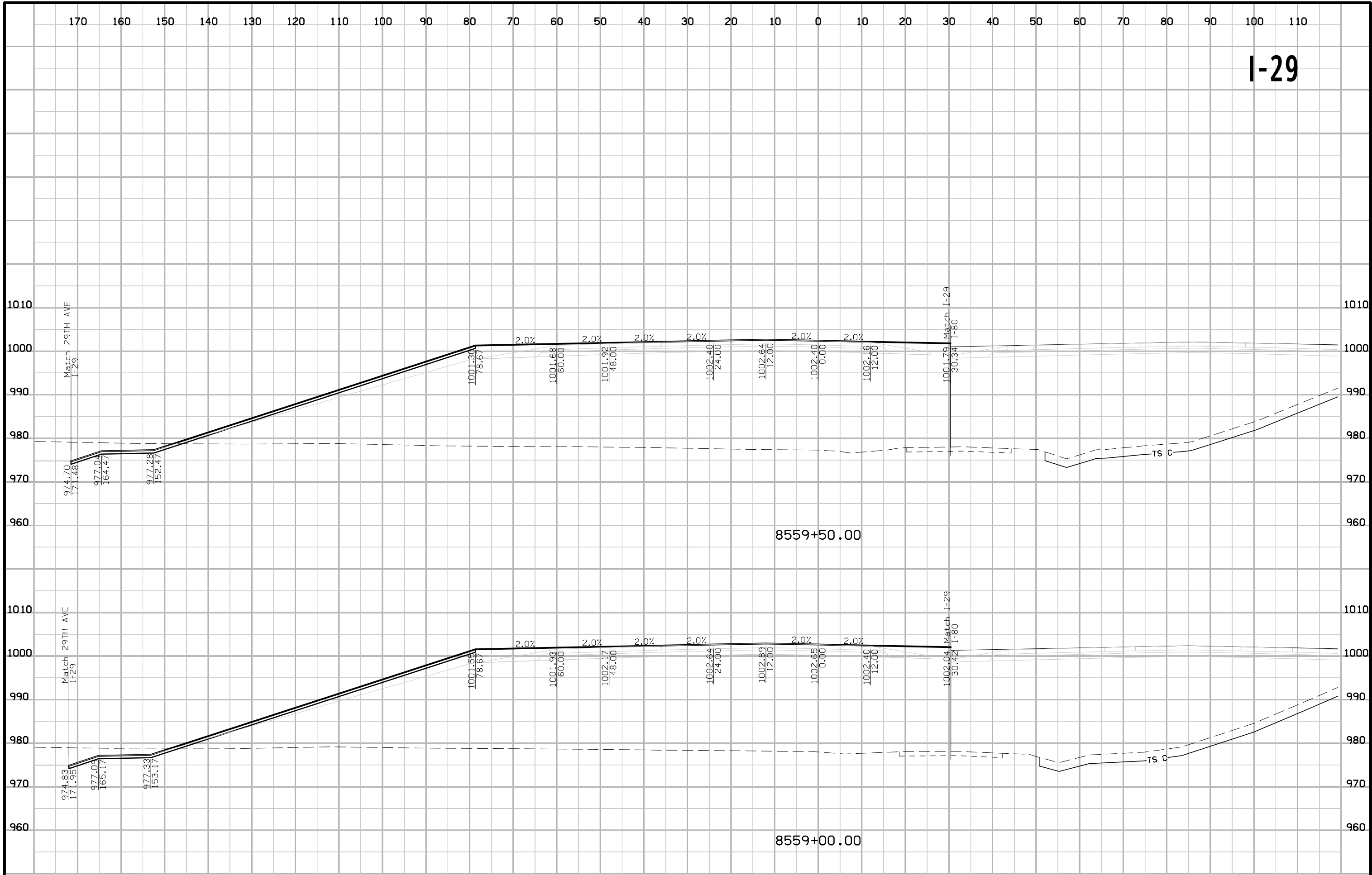

I-29

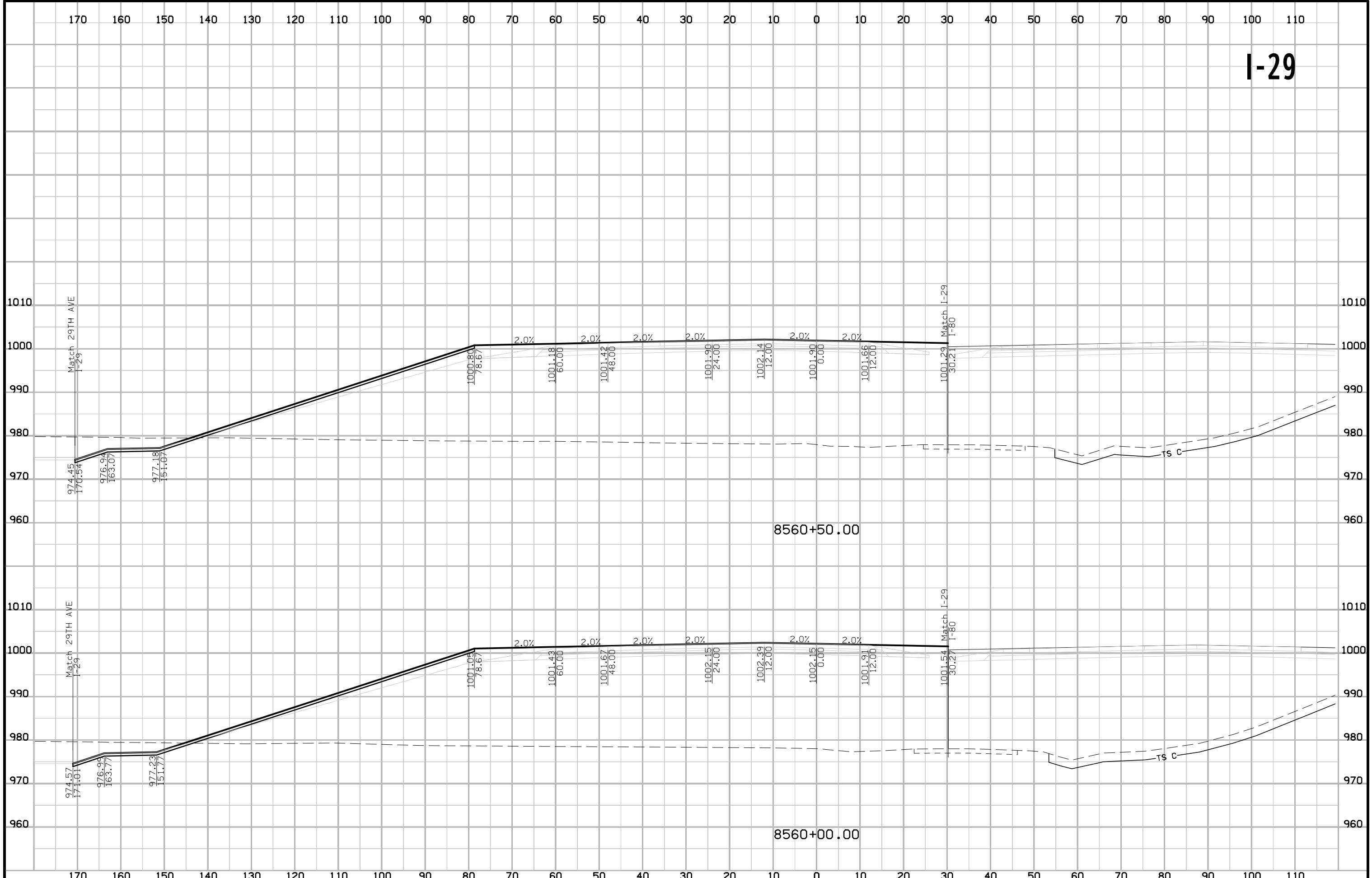

I-29

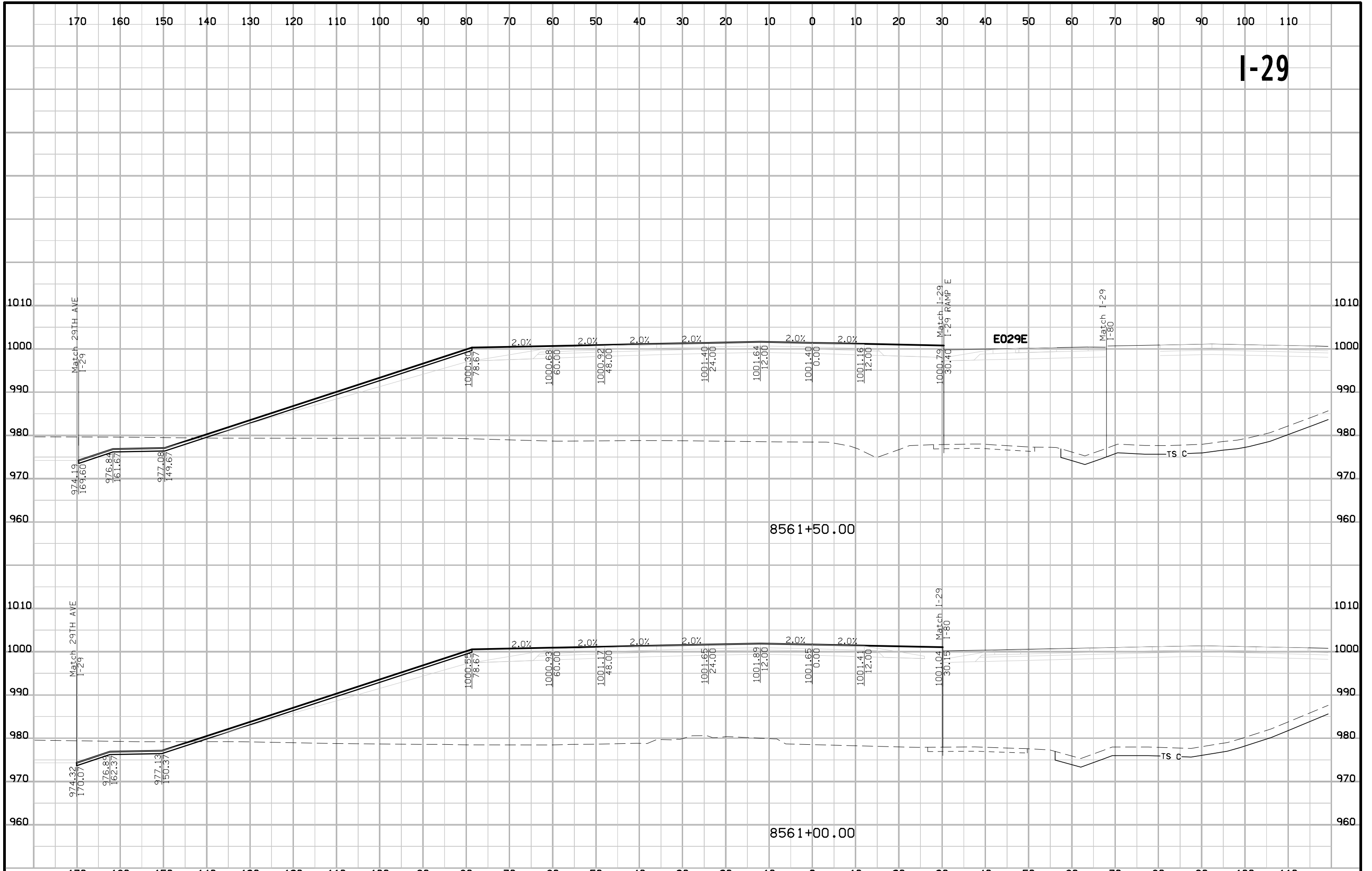

I-29

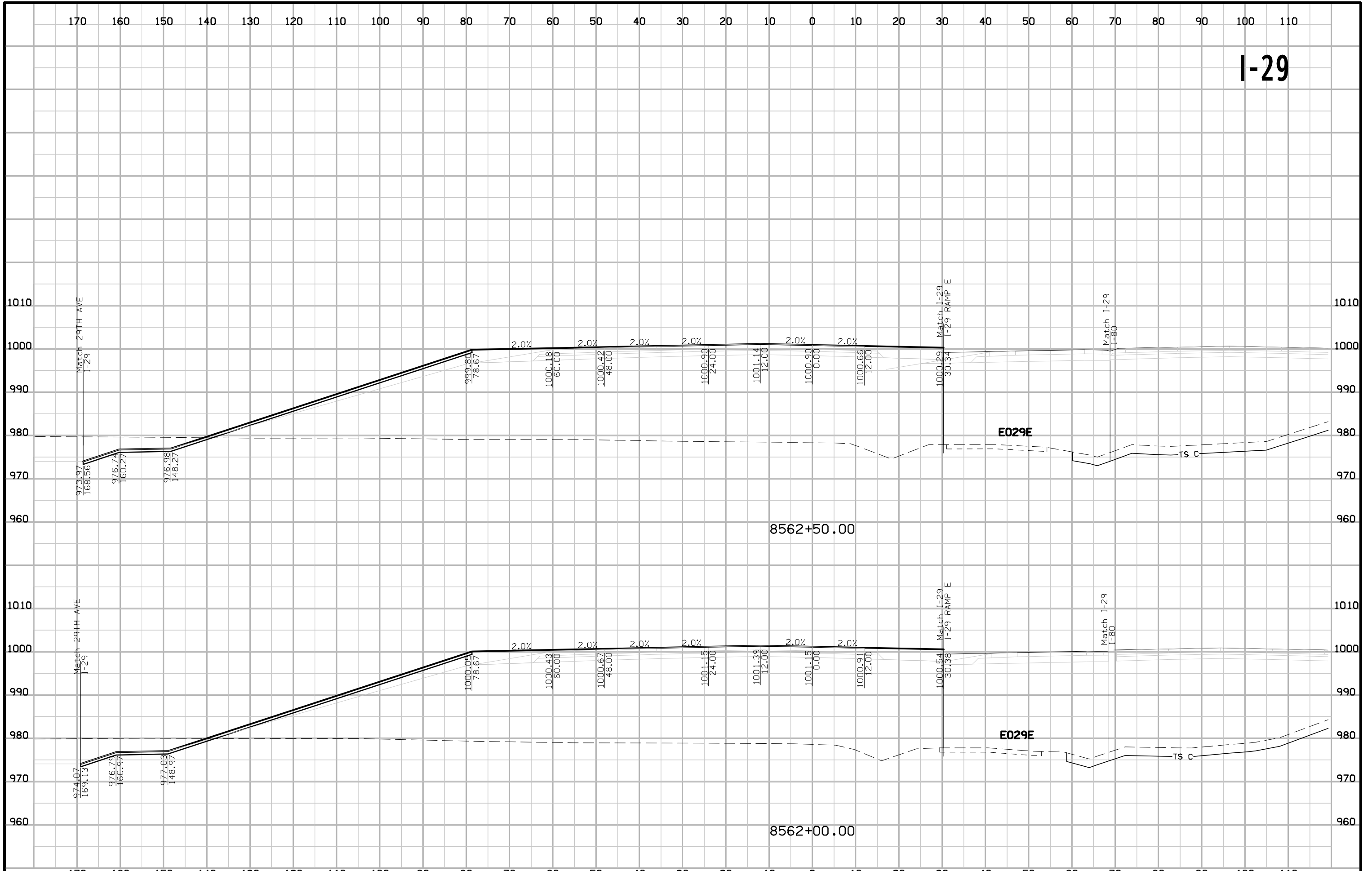

I-29

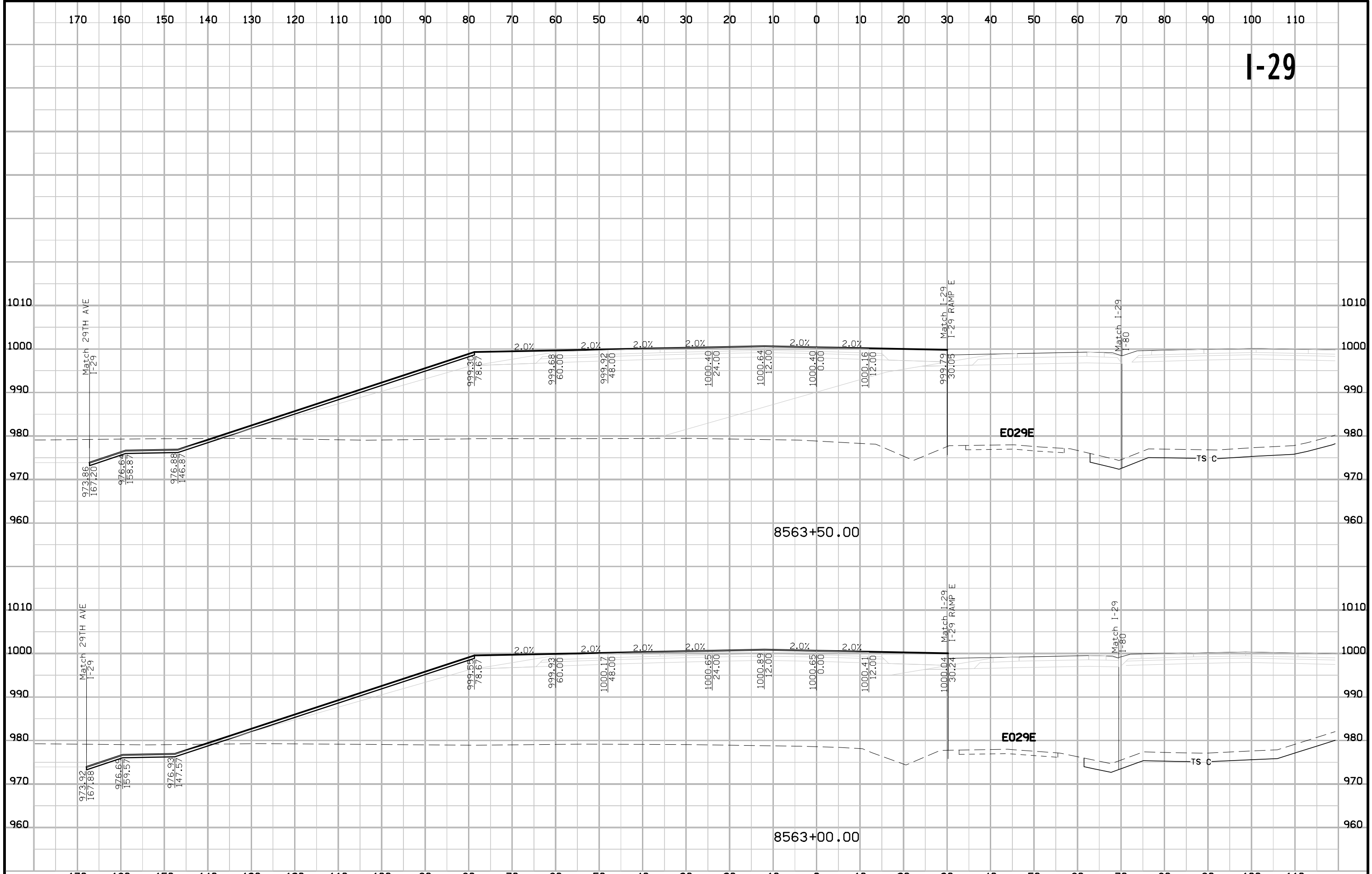

I-29

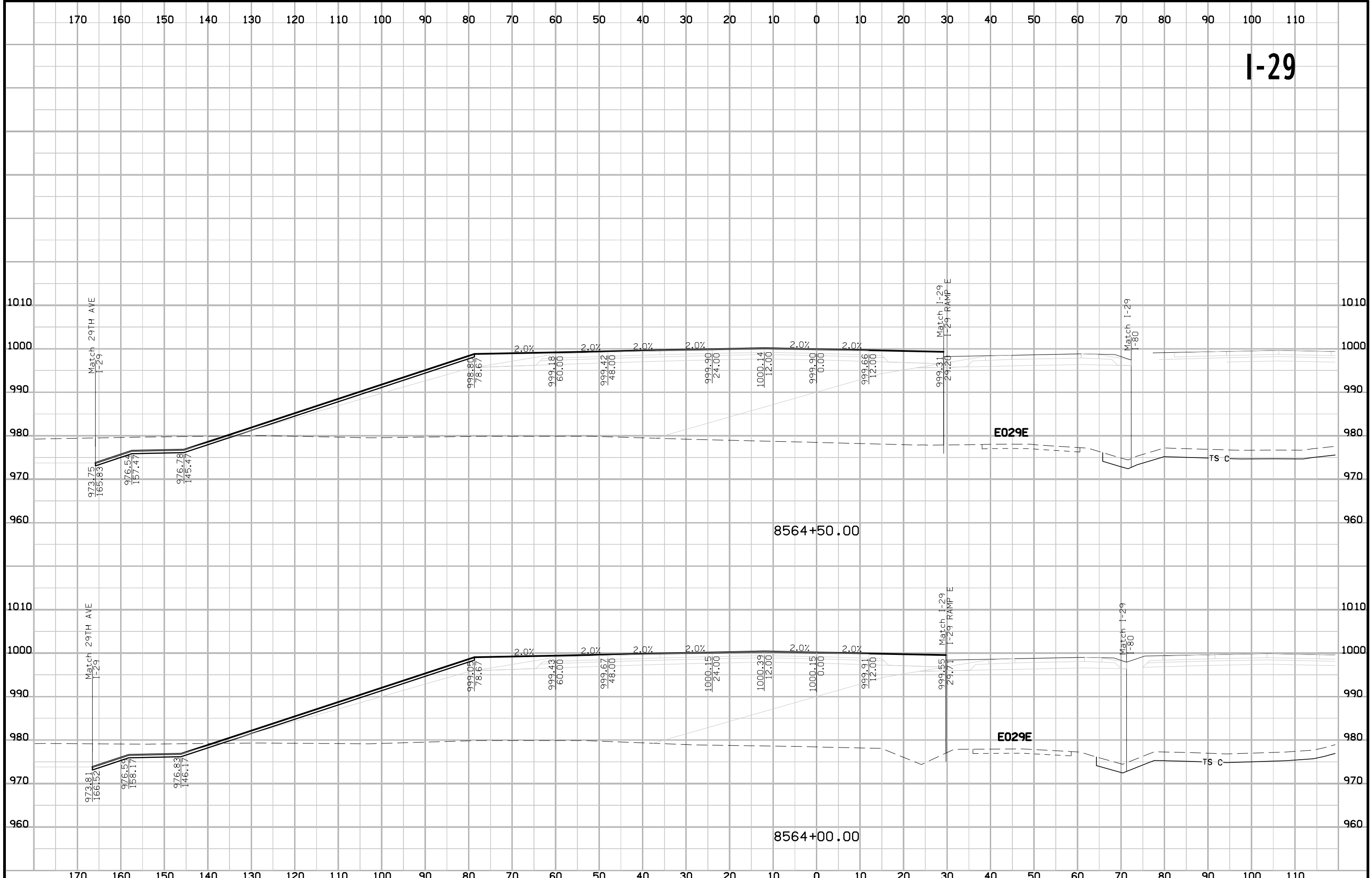

I-29

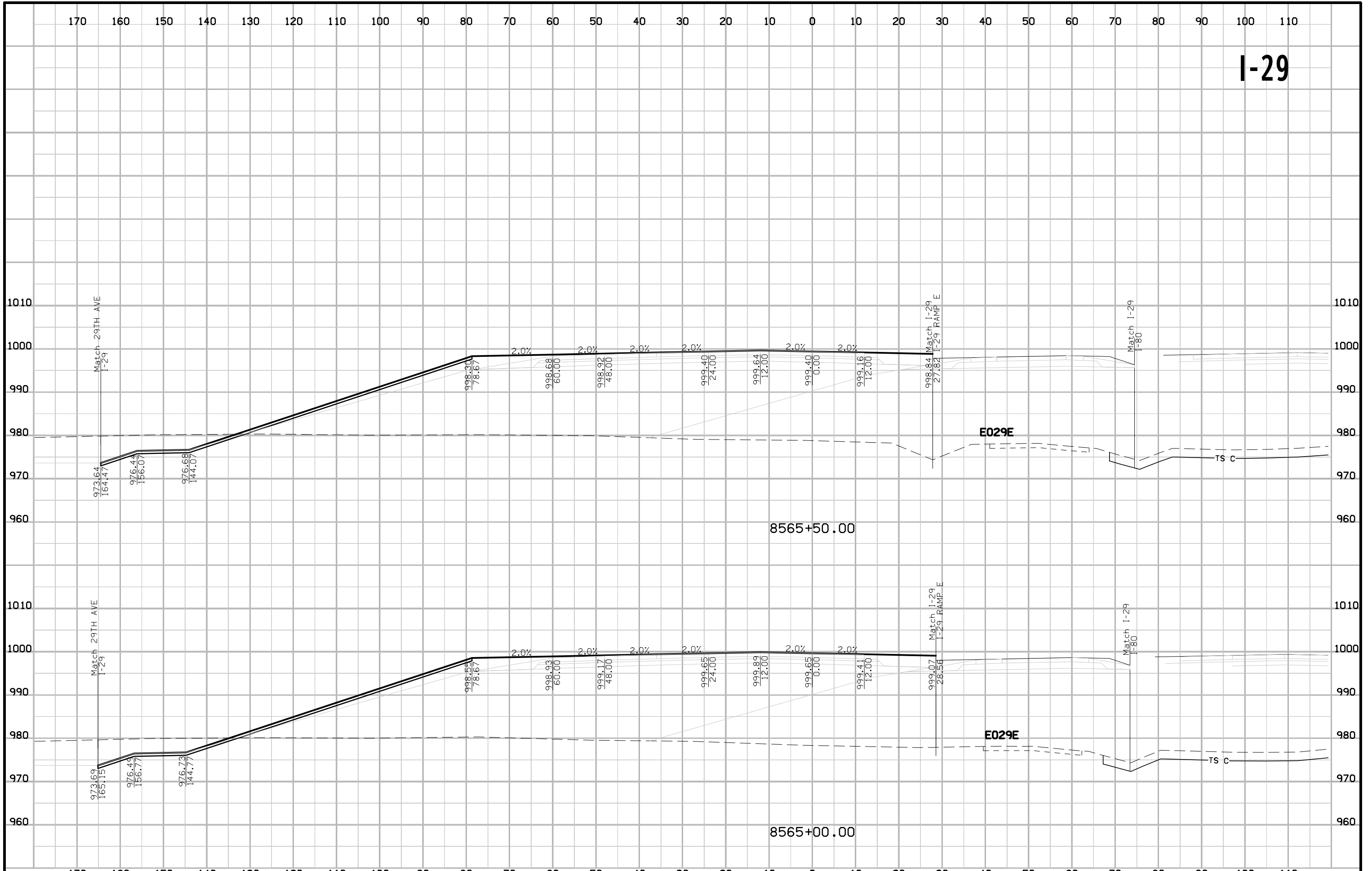

I-29

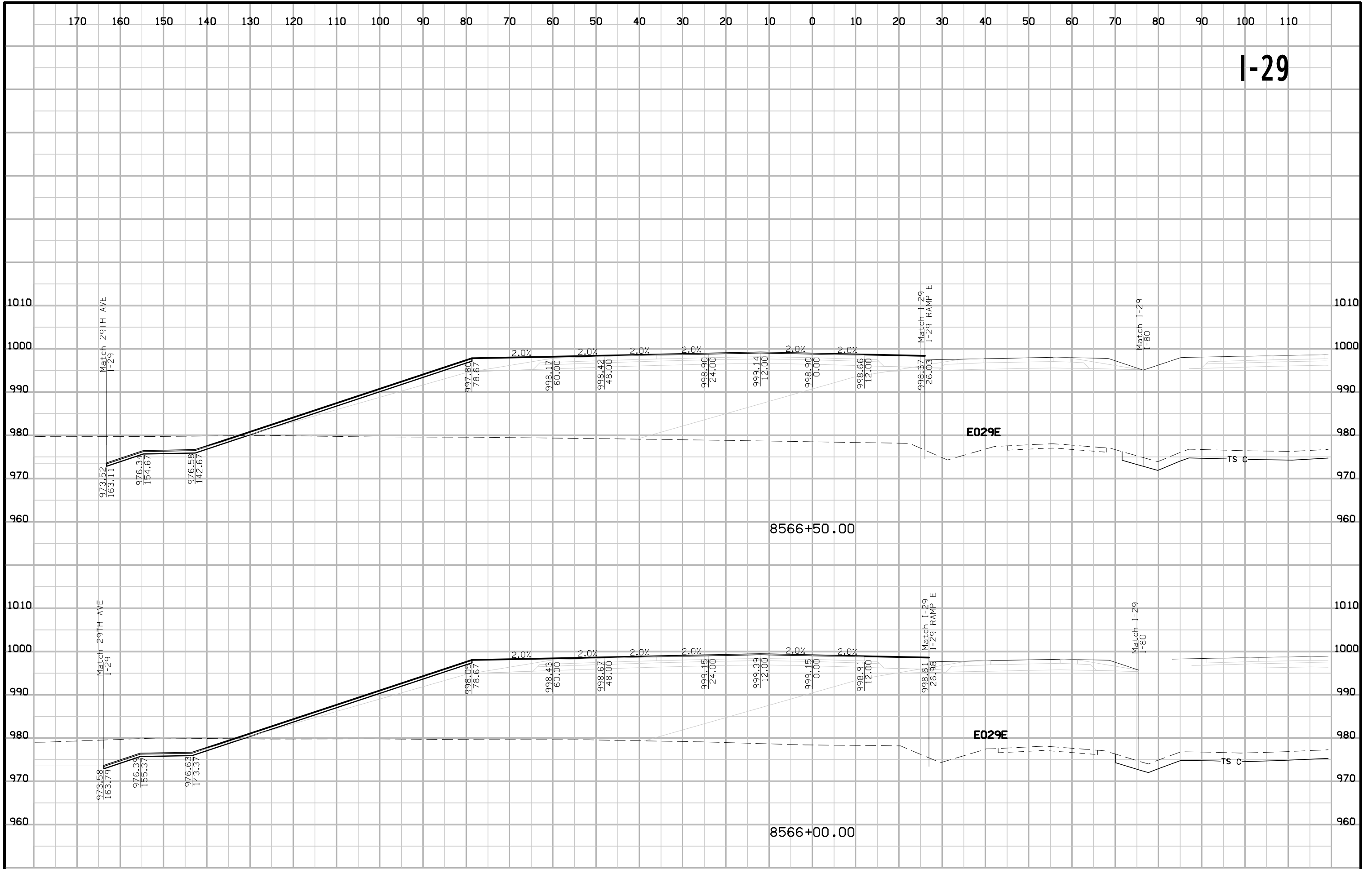

I-29

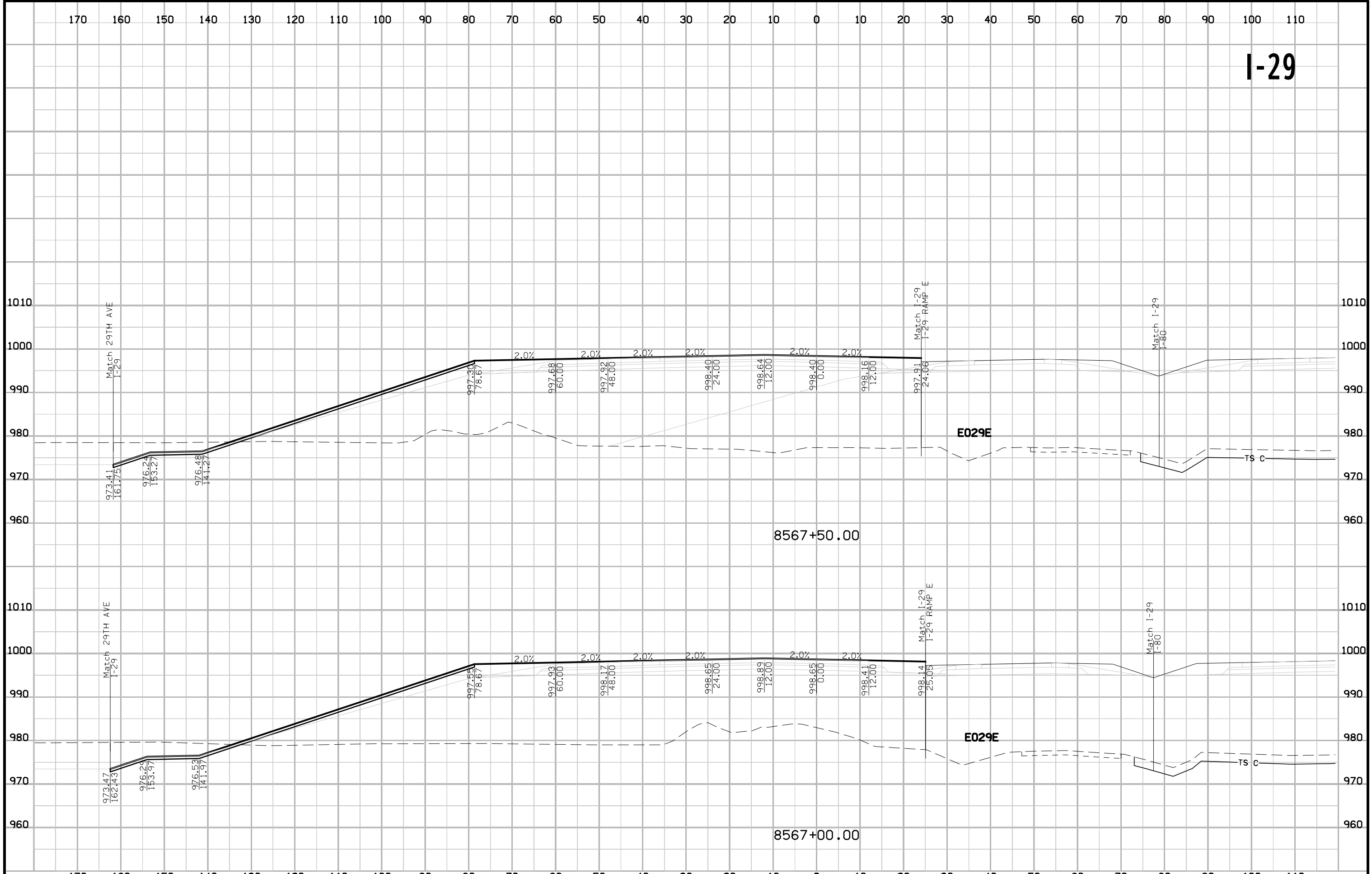

I-29

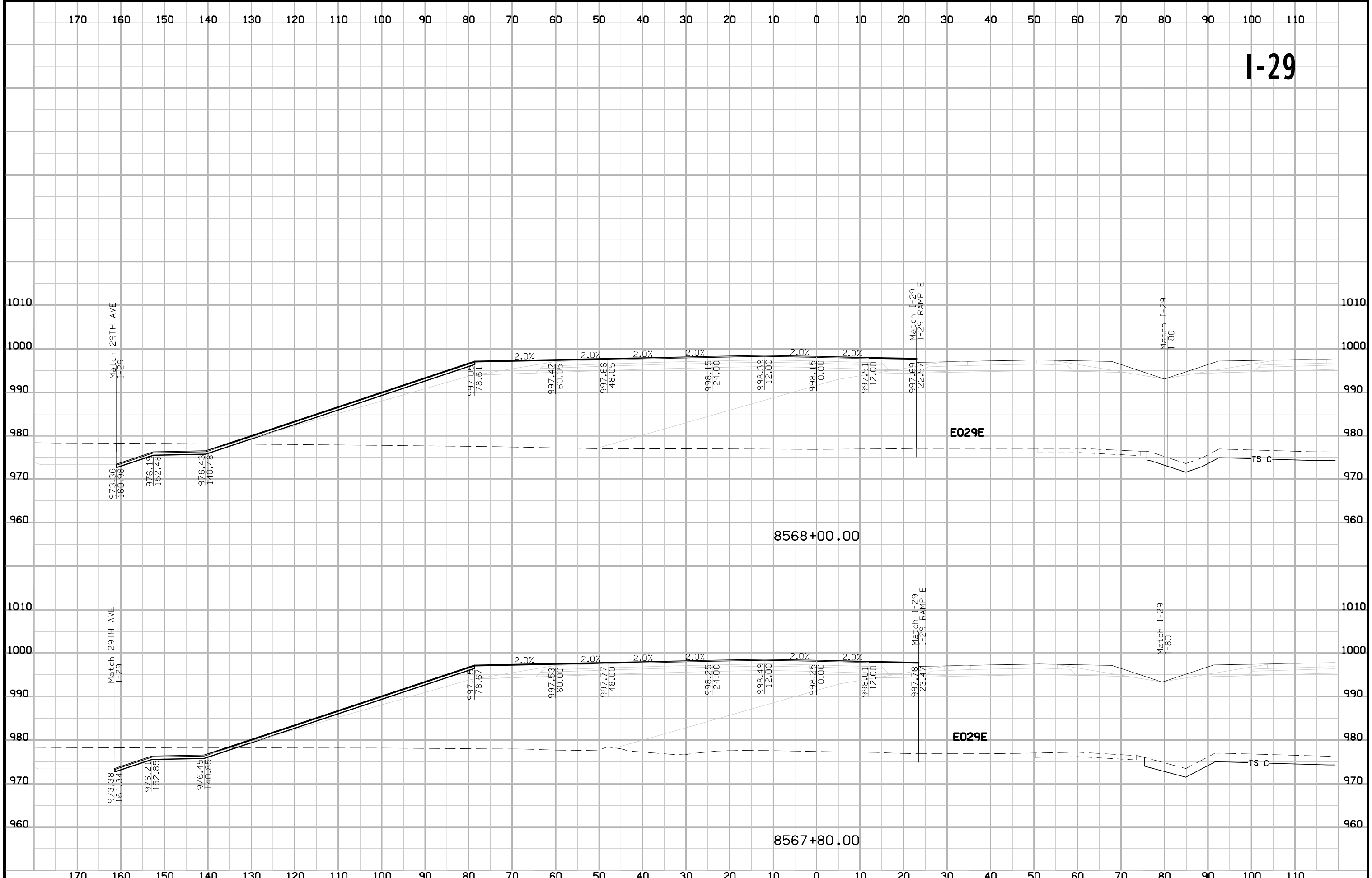

I-29

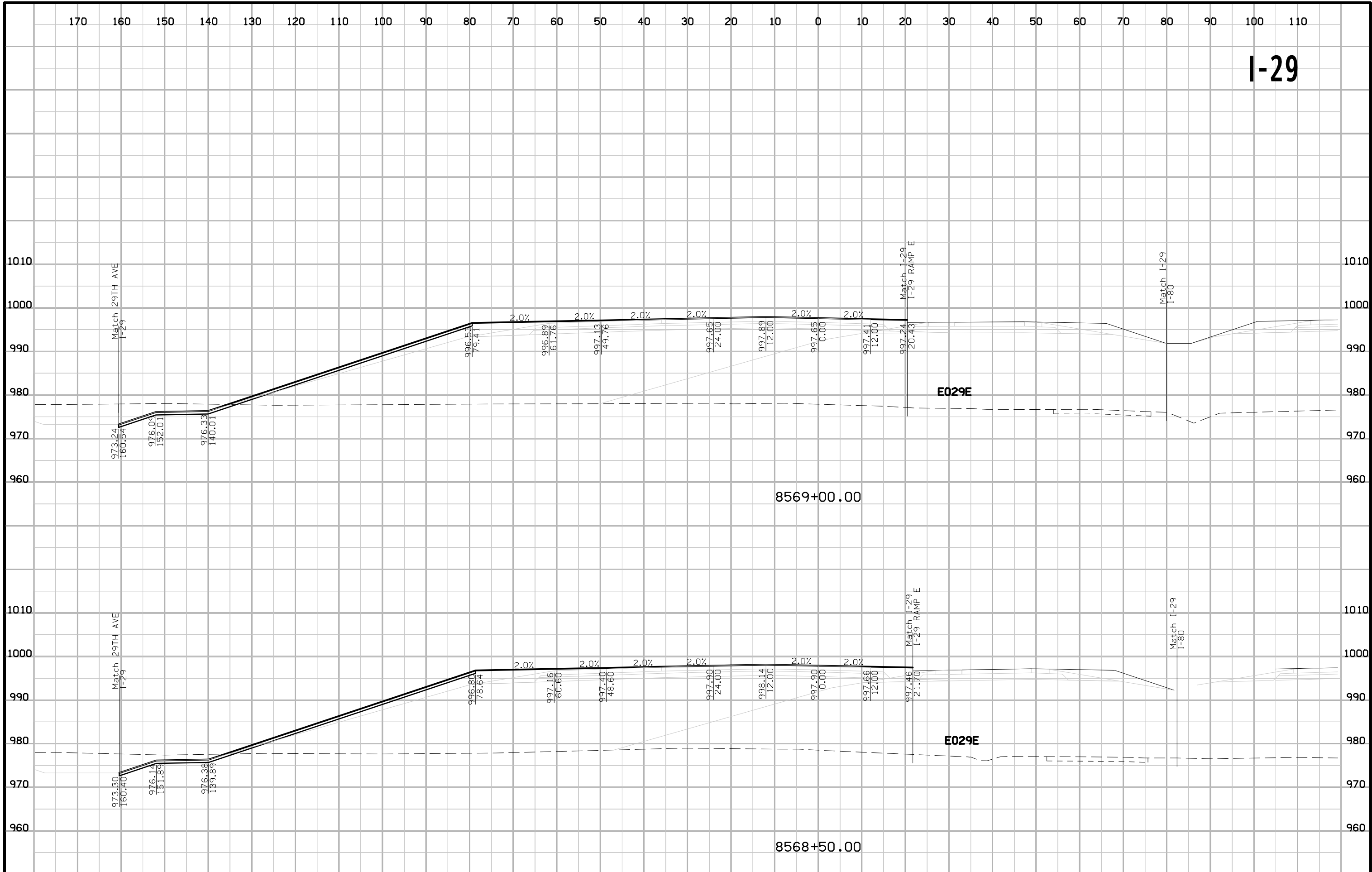

I-29

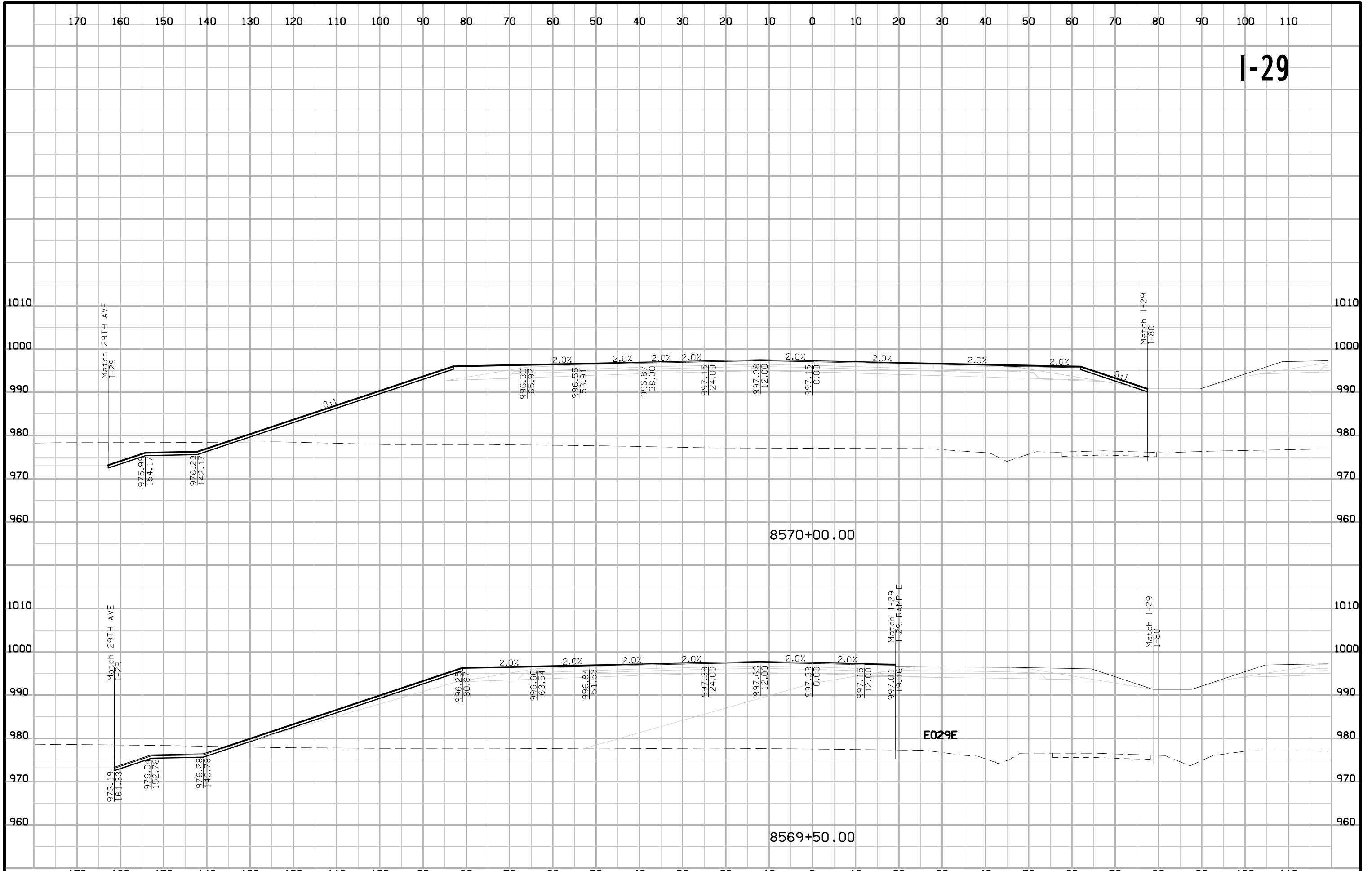

I-29

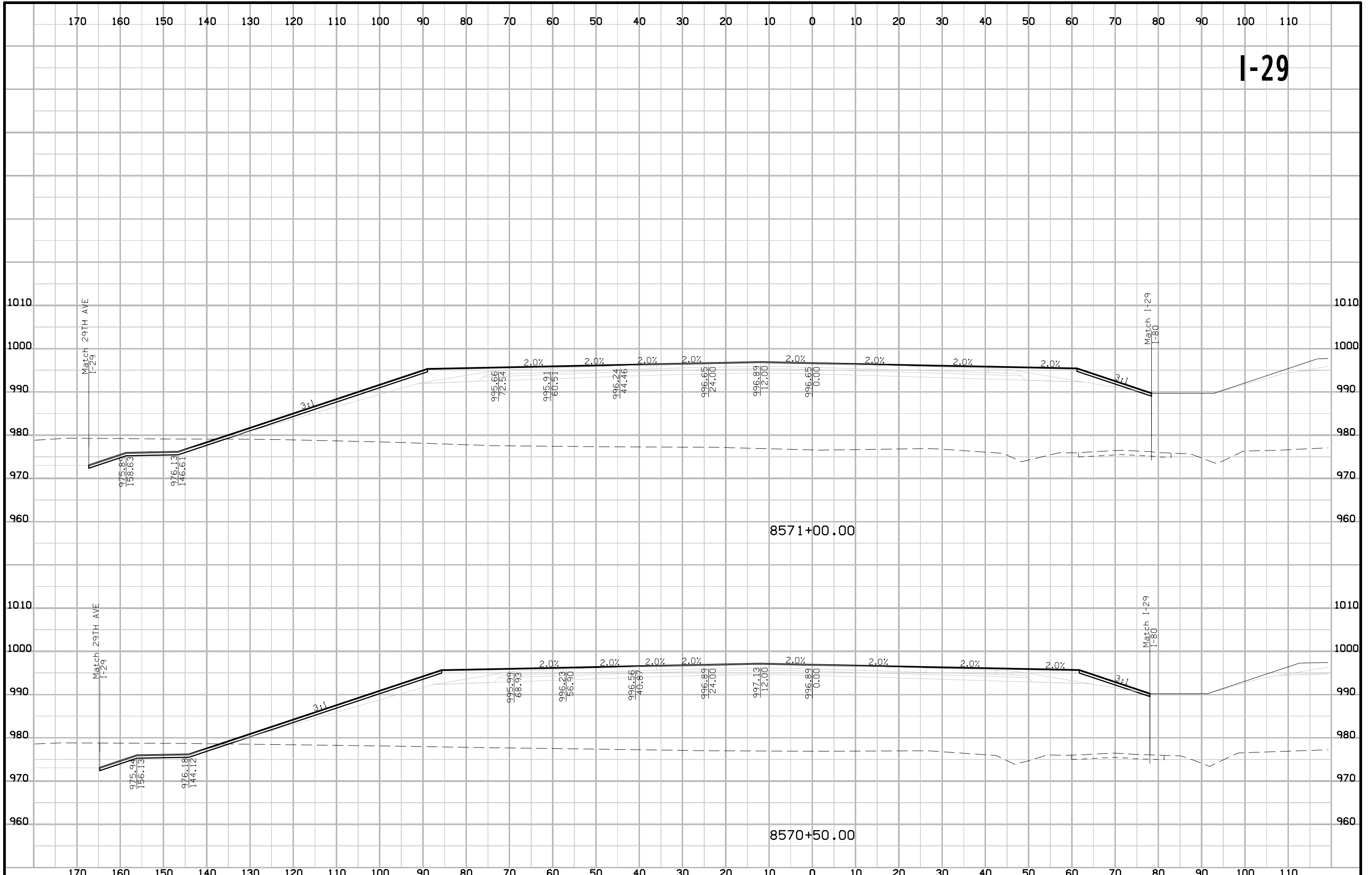

I-29

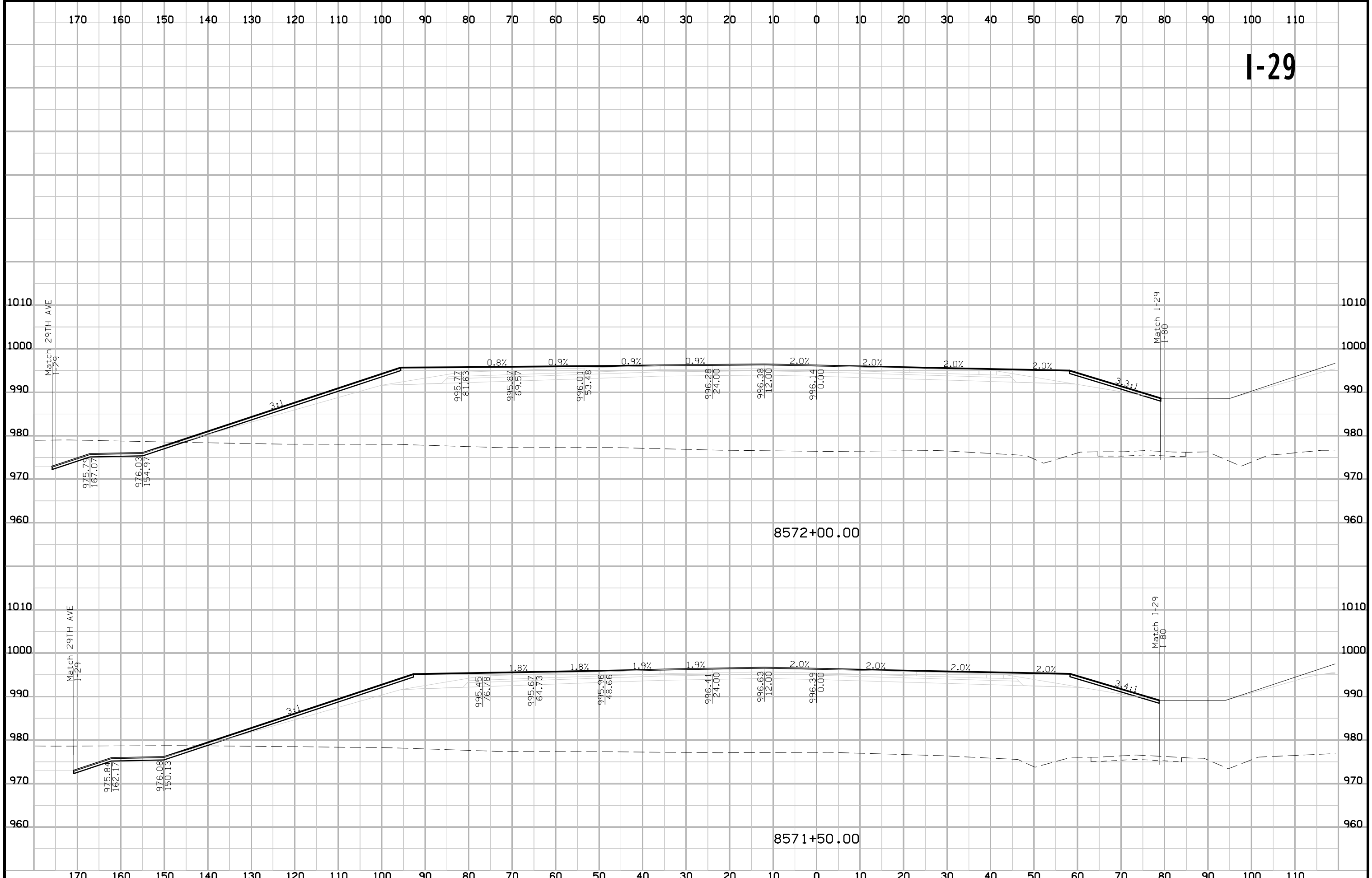

I-29

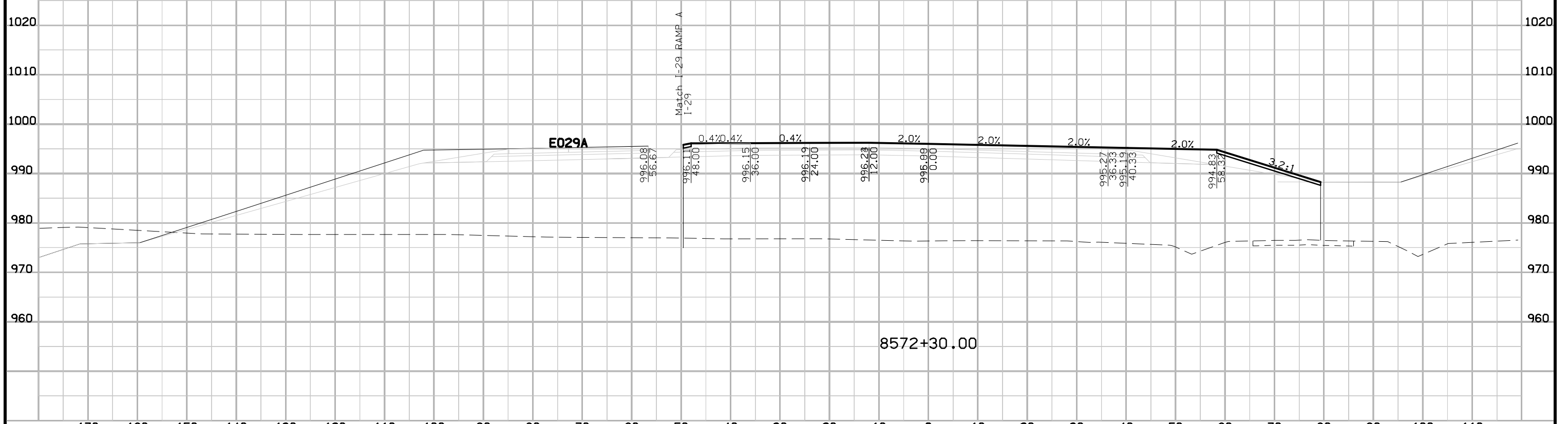
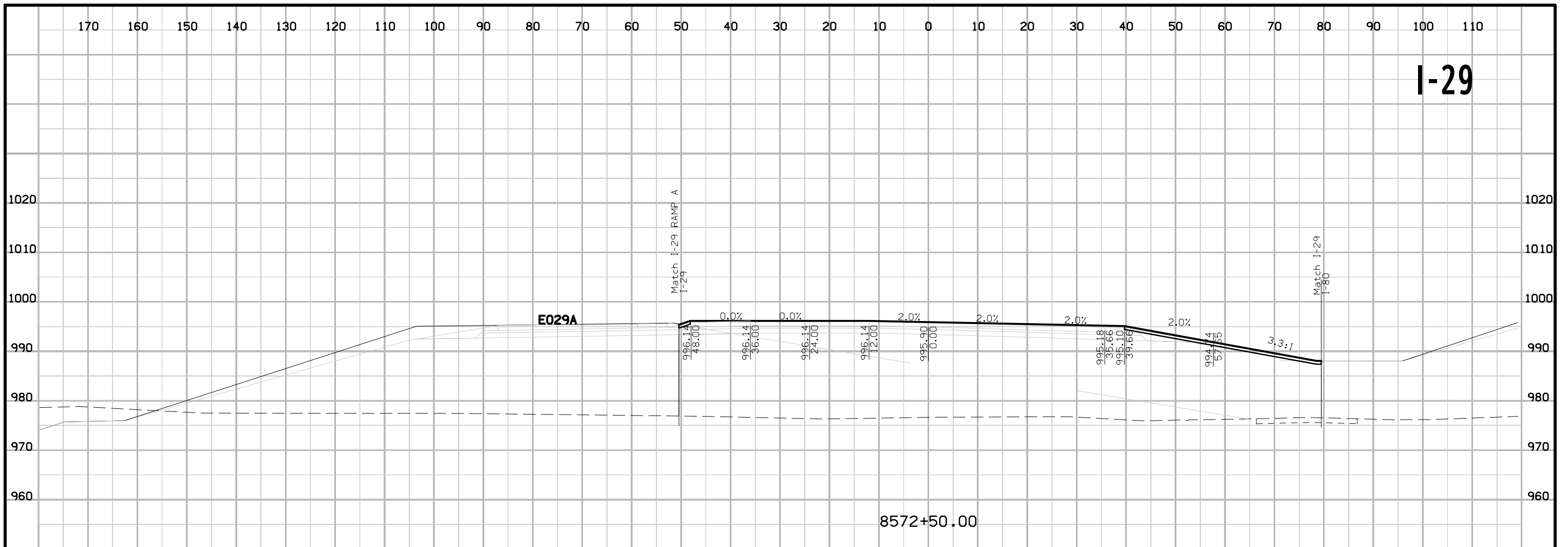

I-29

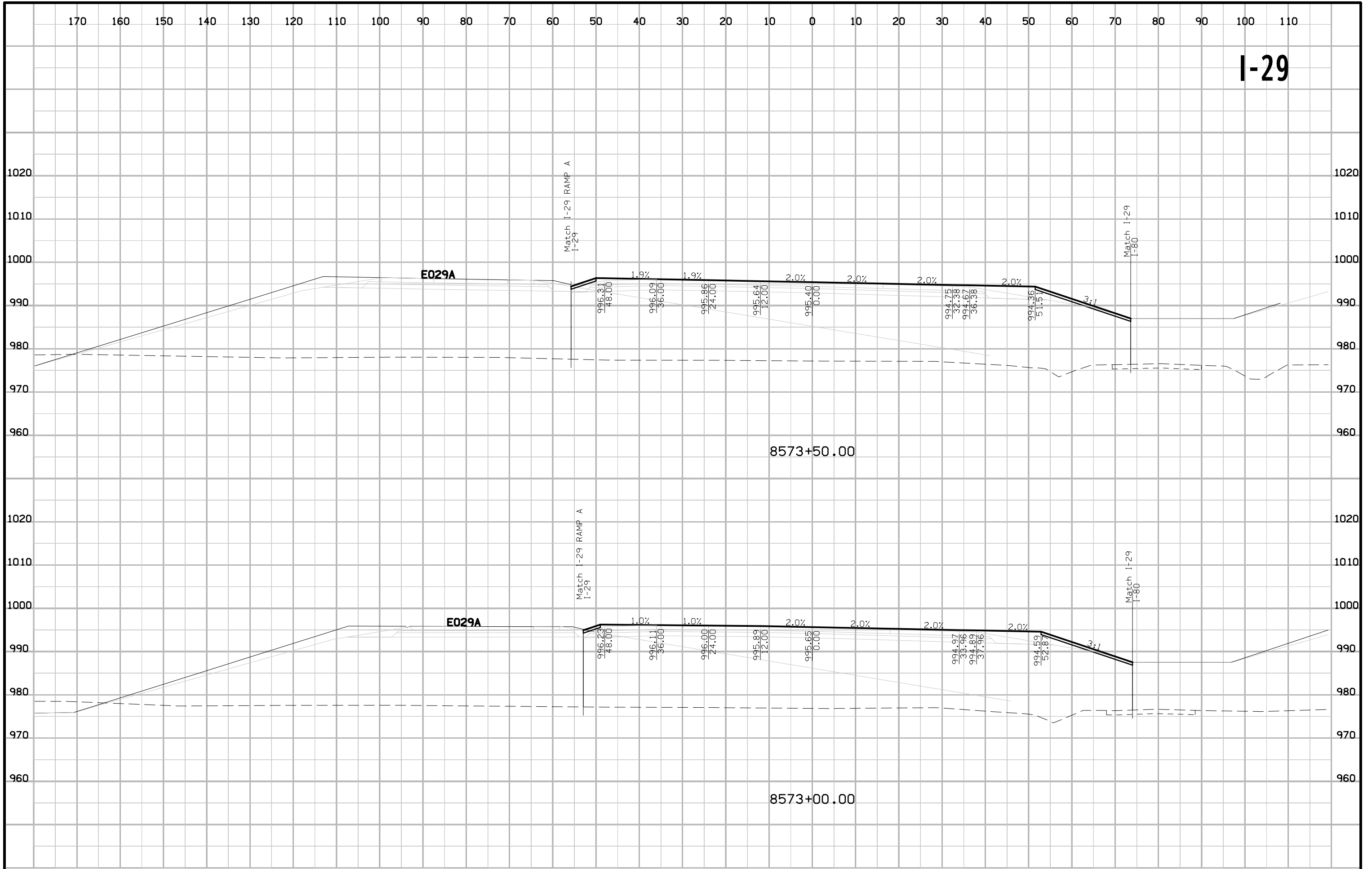

I-29

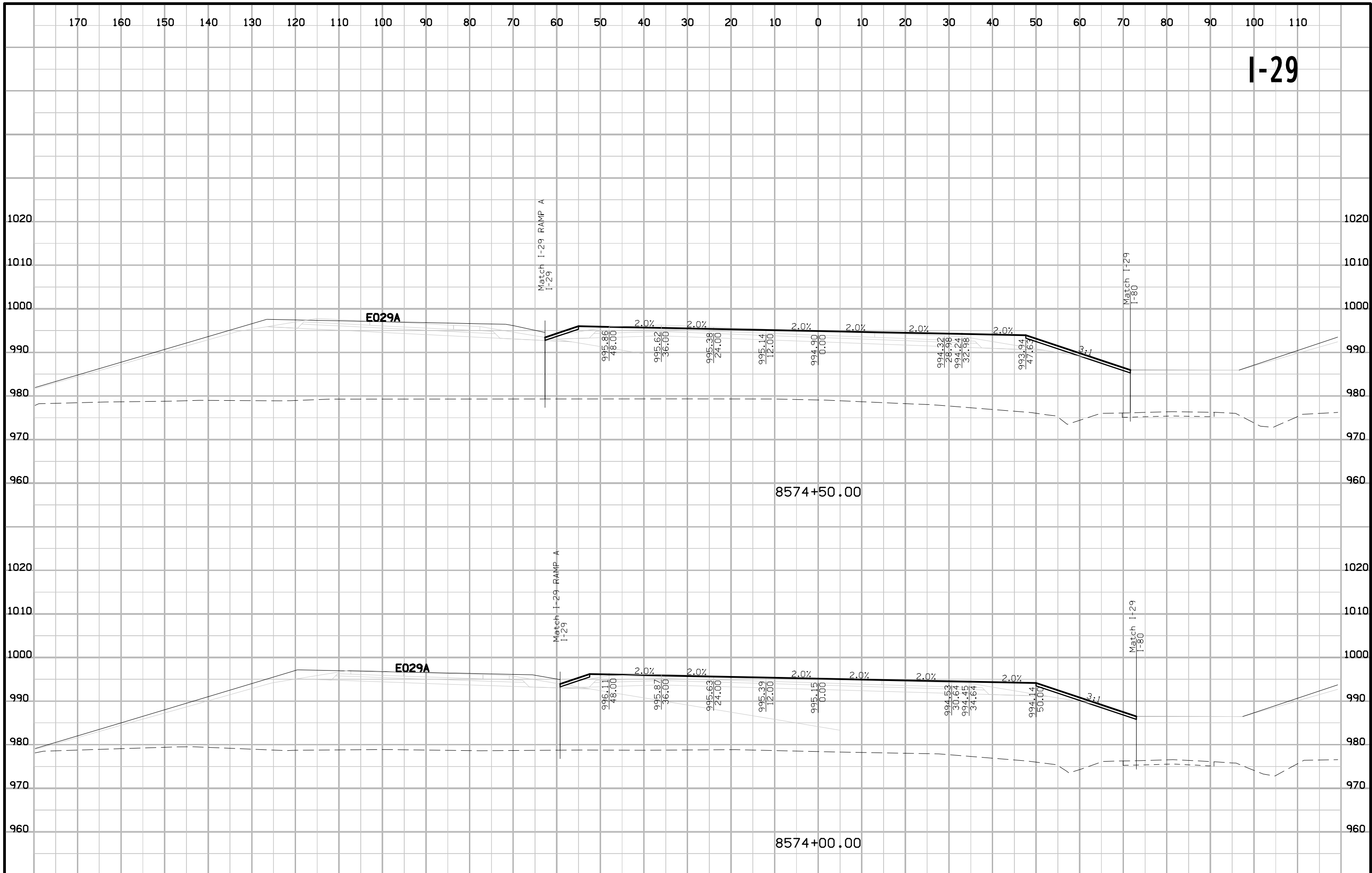

I-29

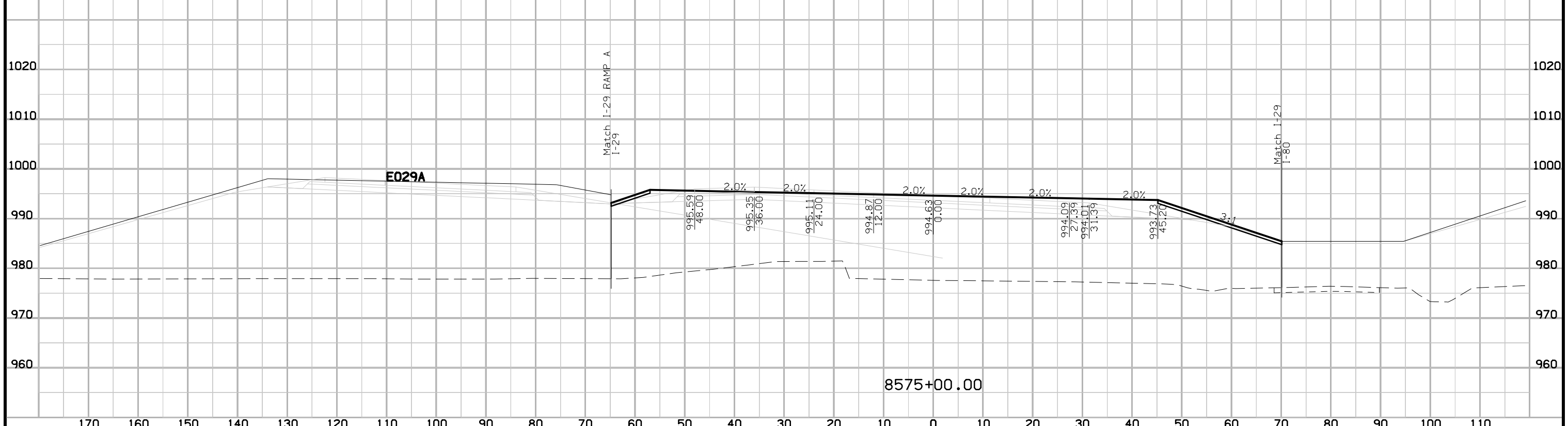
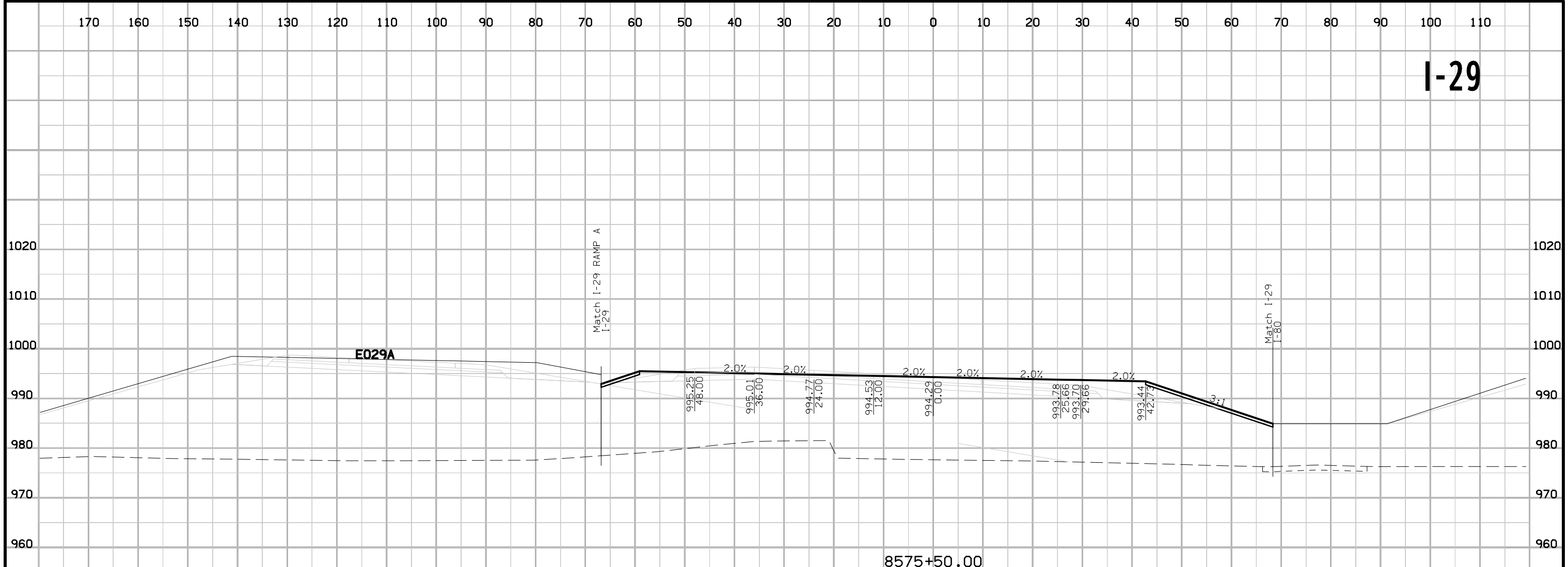

I-29

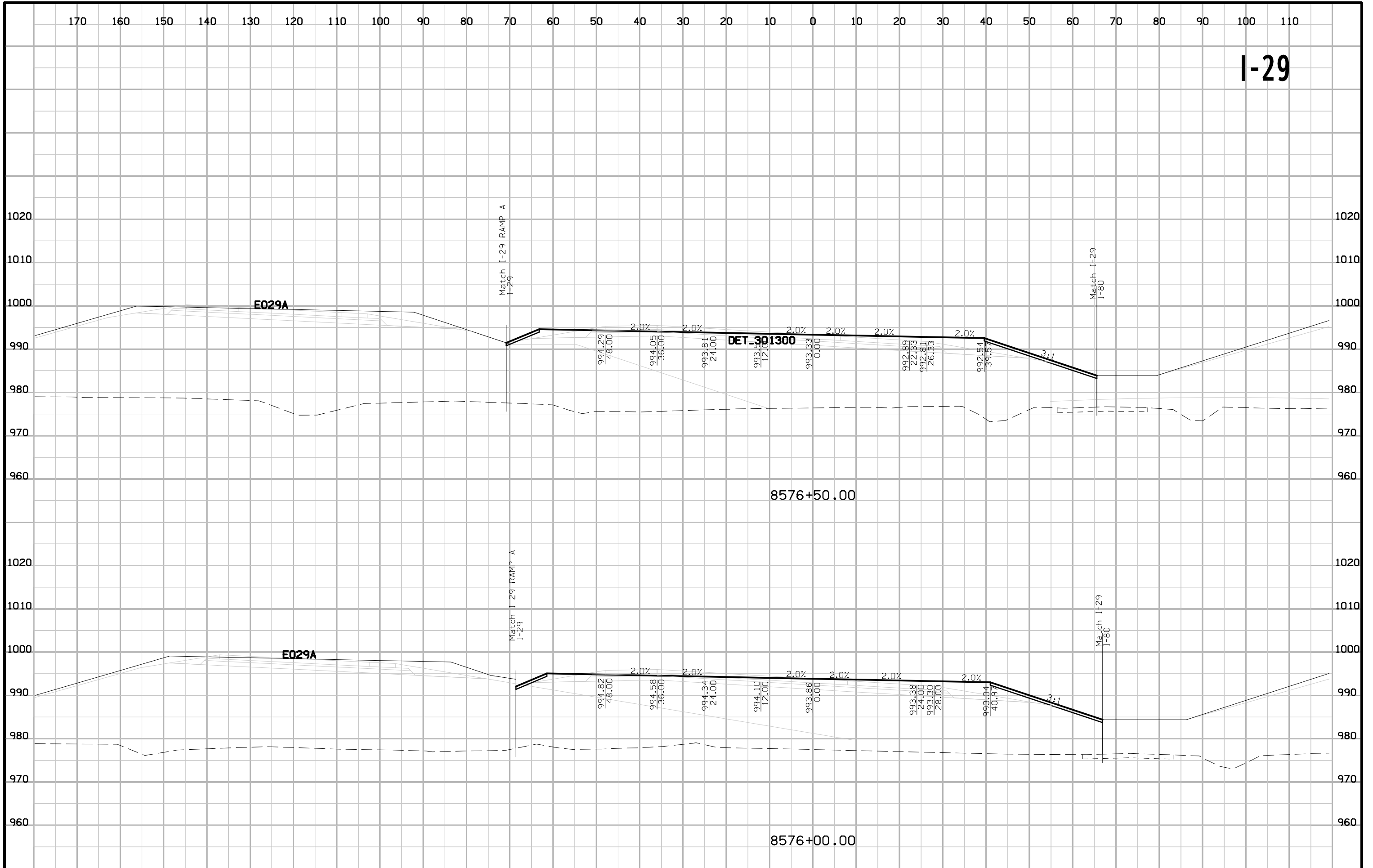

I-29

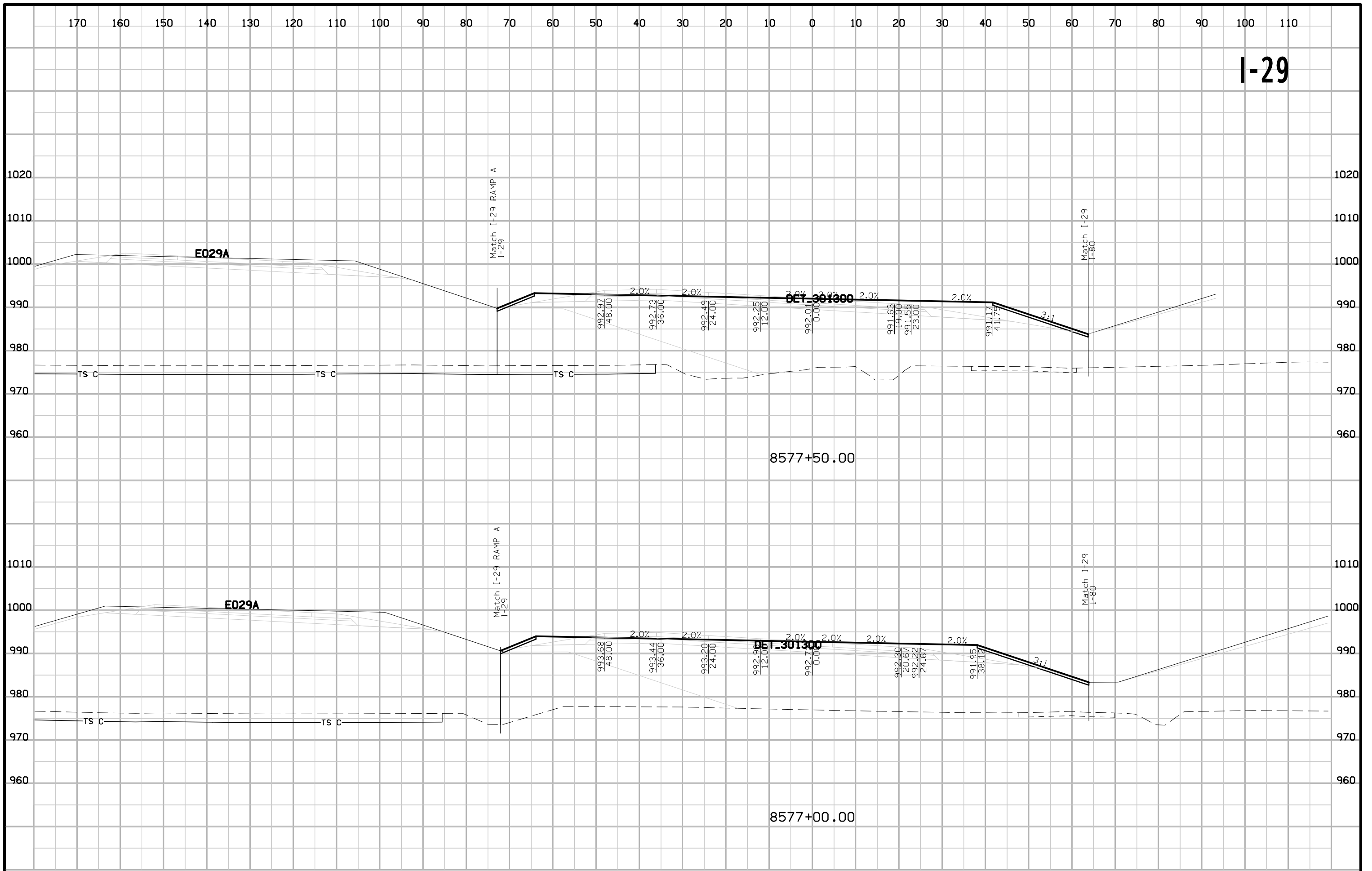

I-29

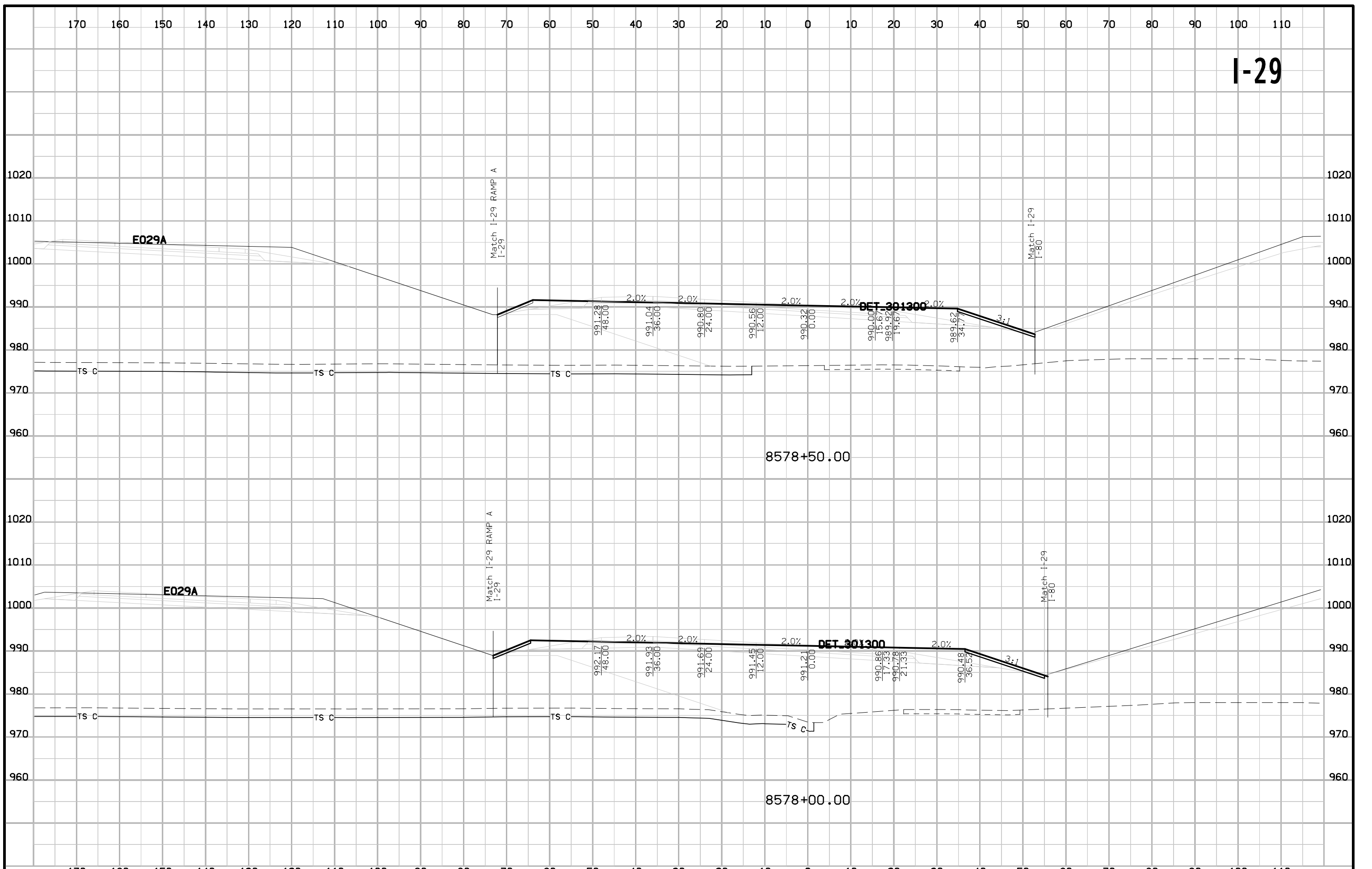

I-29

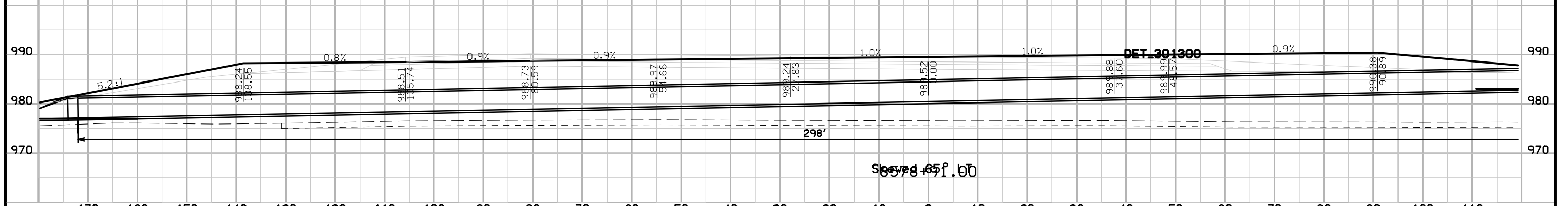
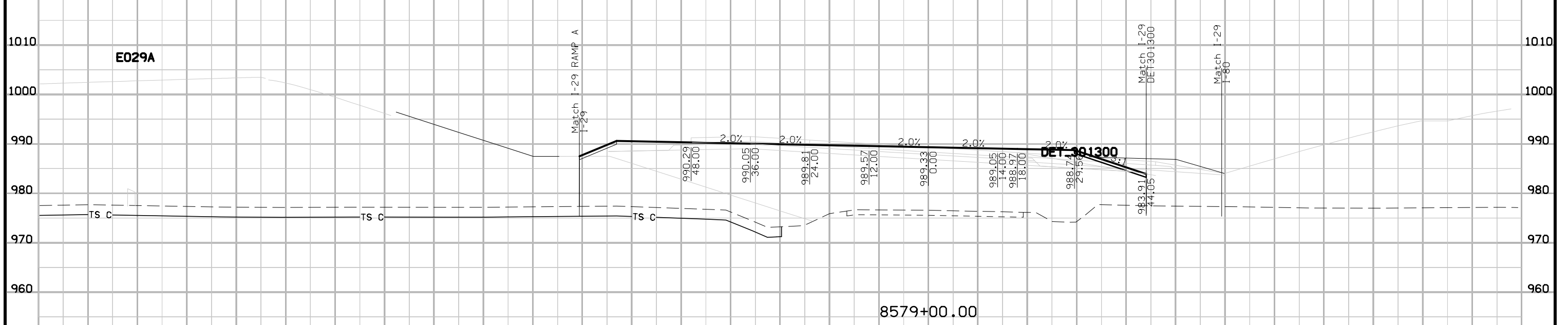
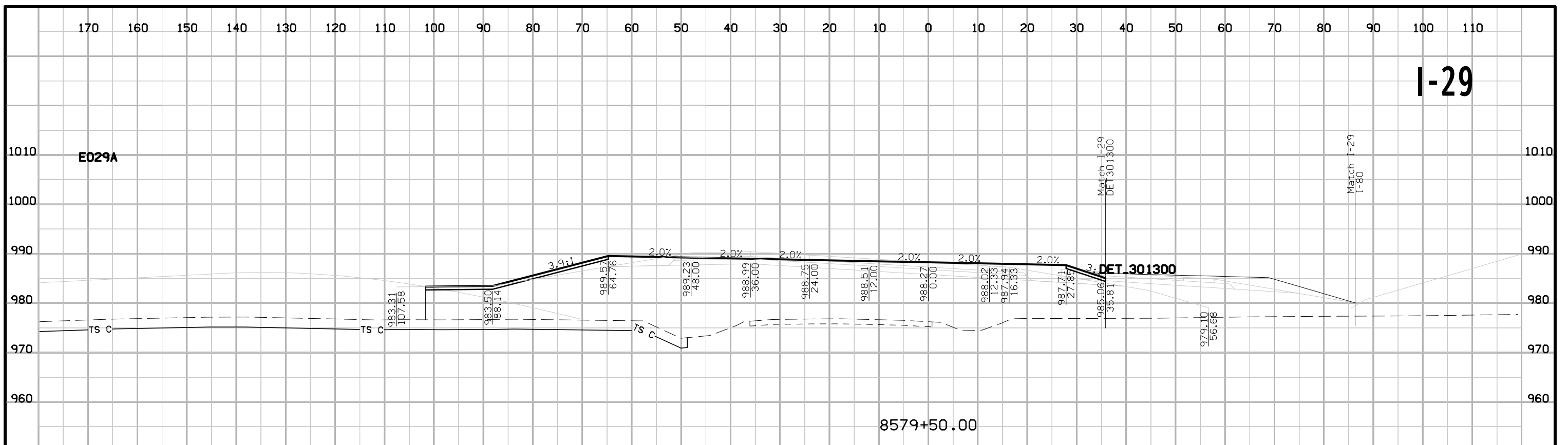

I-29

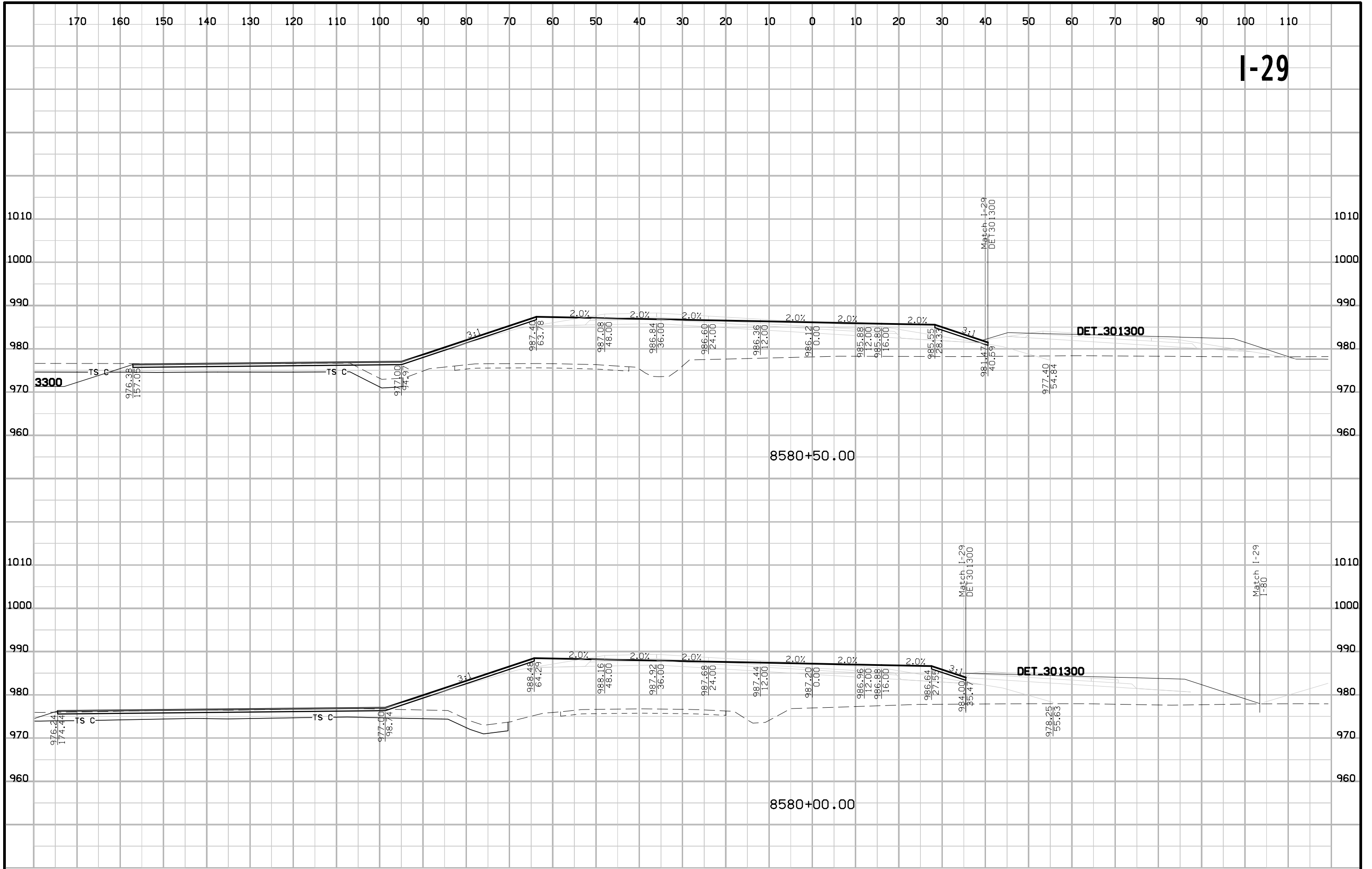

I-29

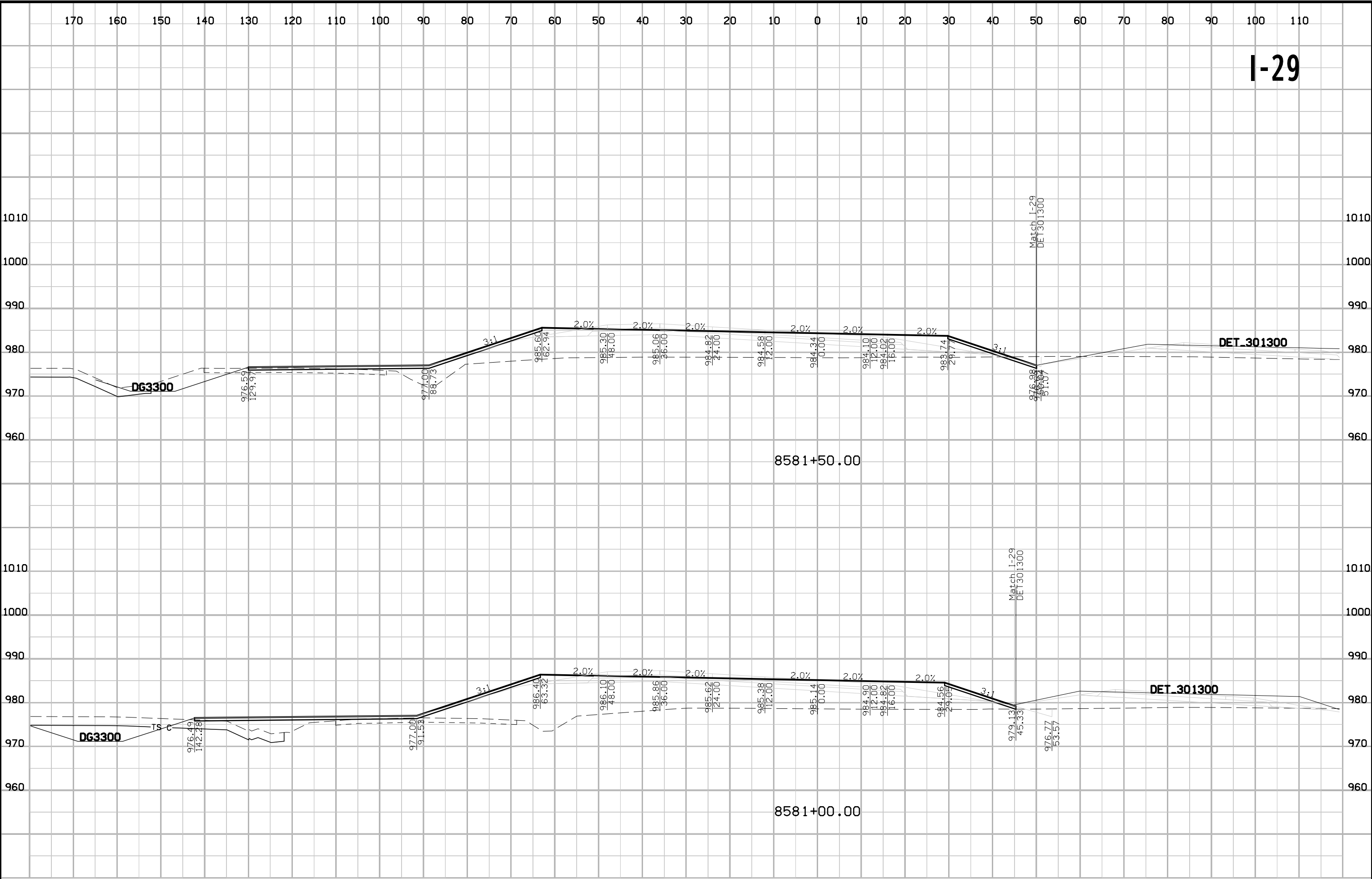

I-29

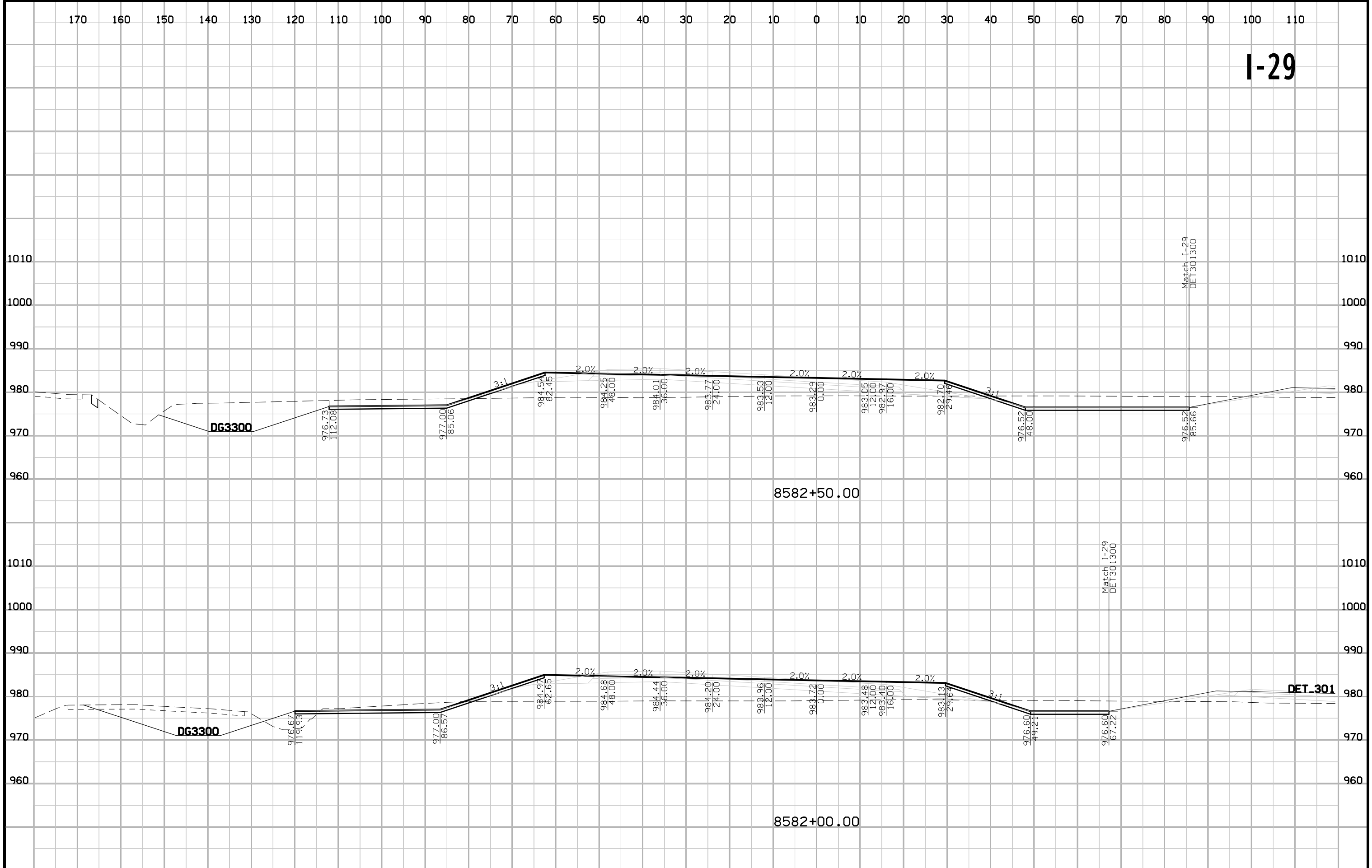

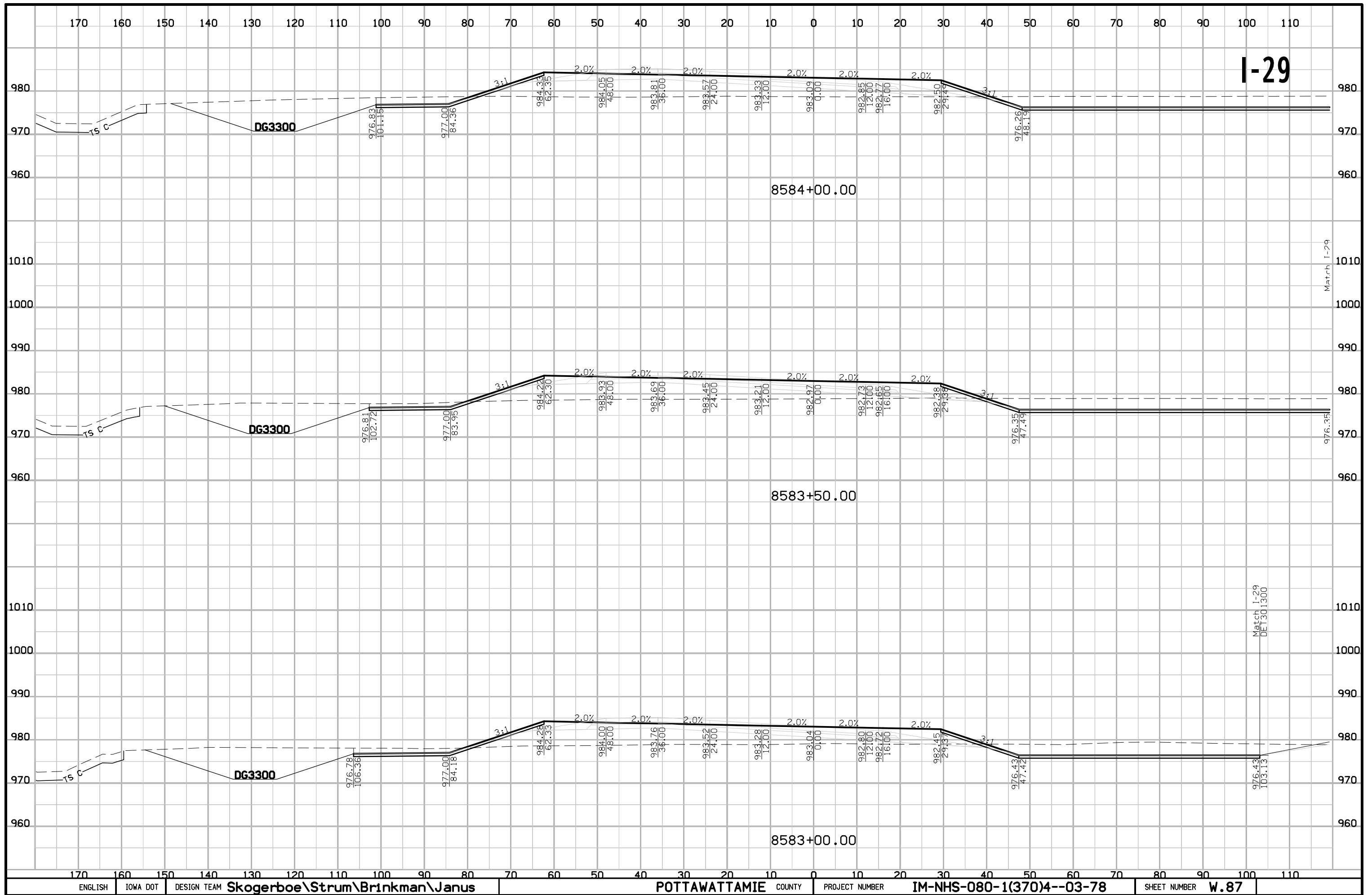

I-29

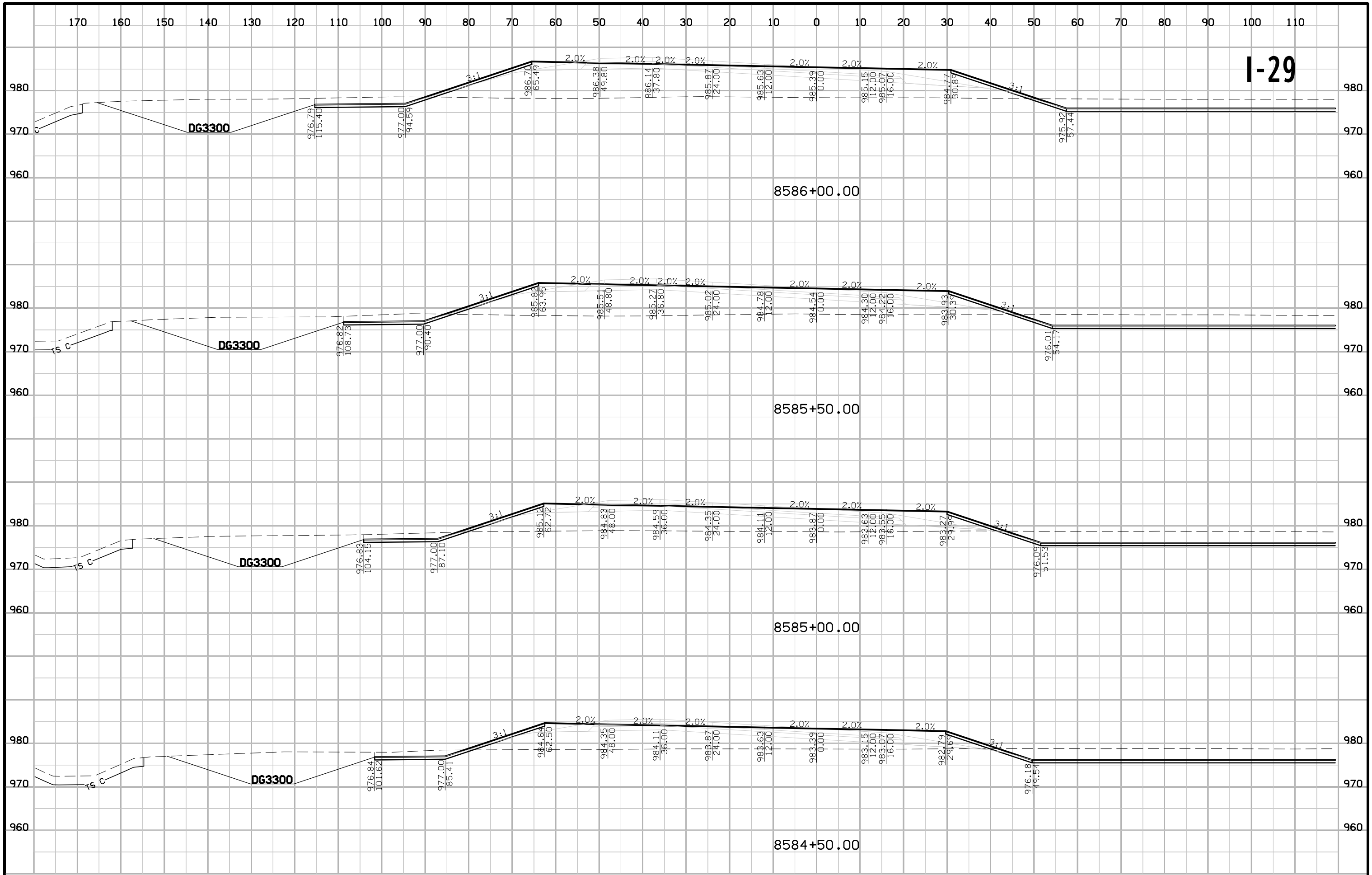

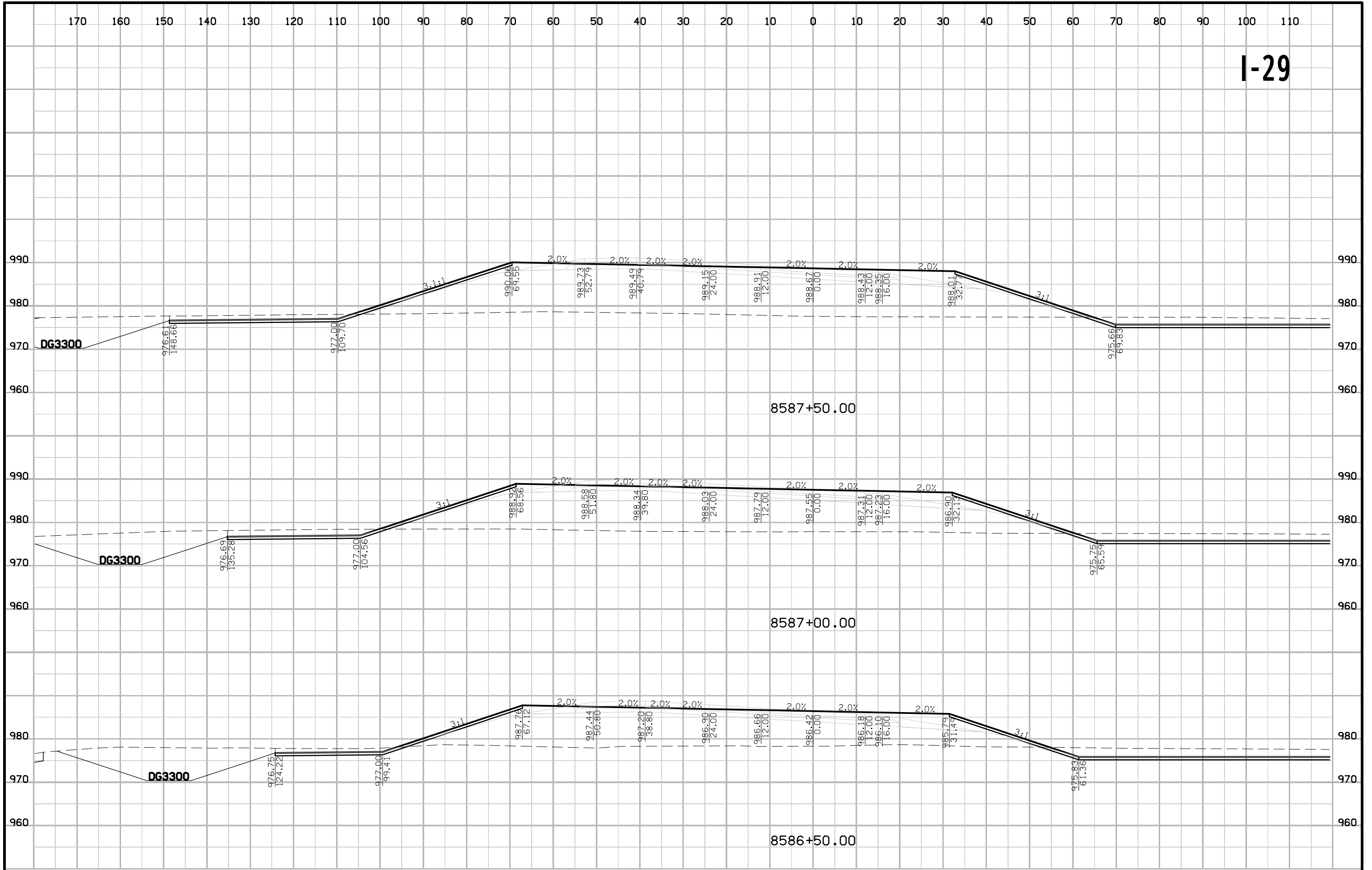

I-29

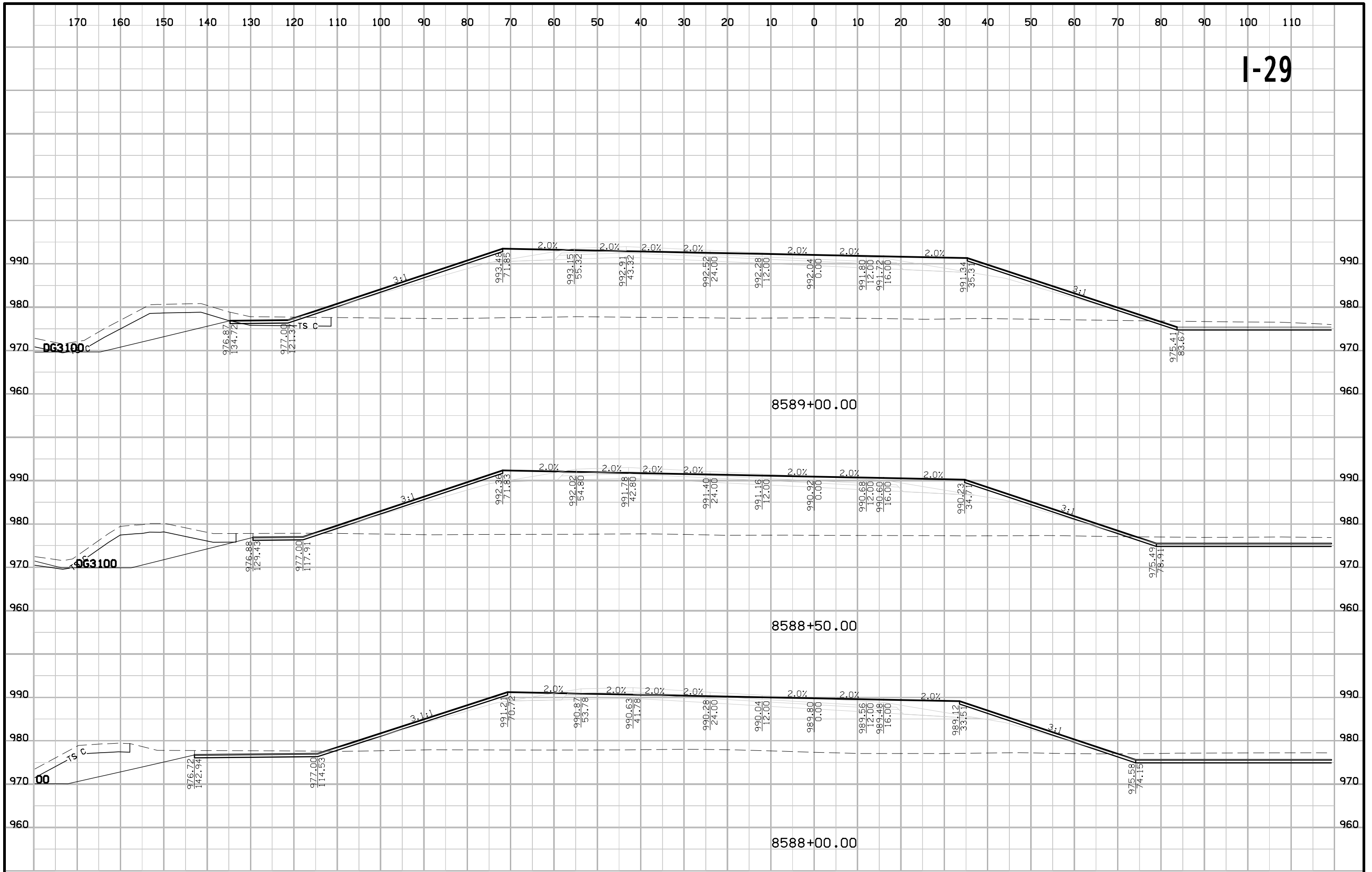

I-29

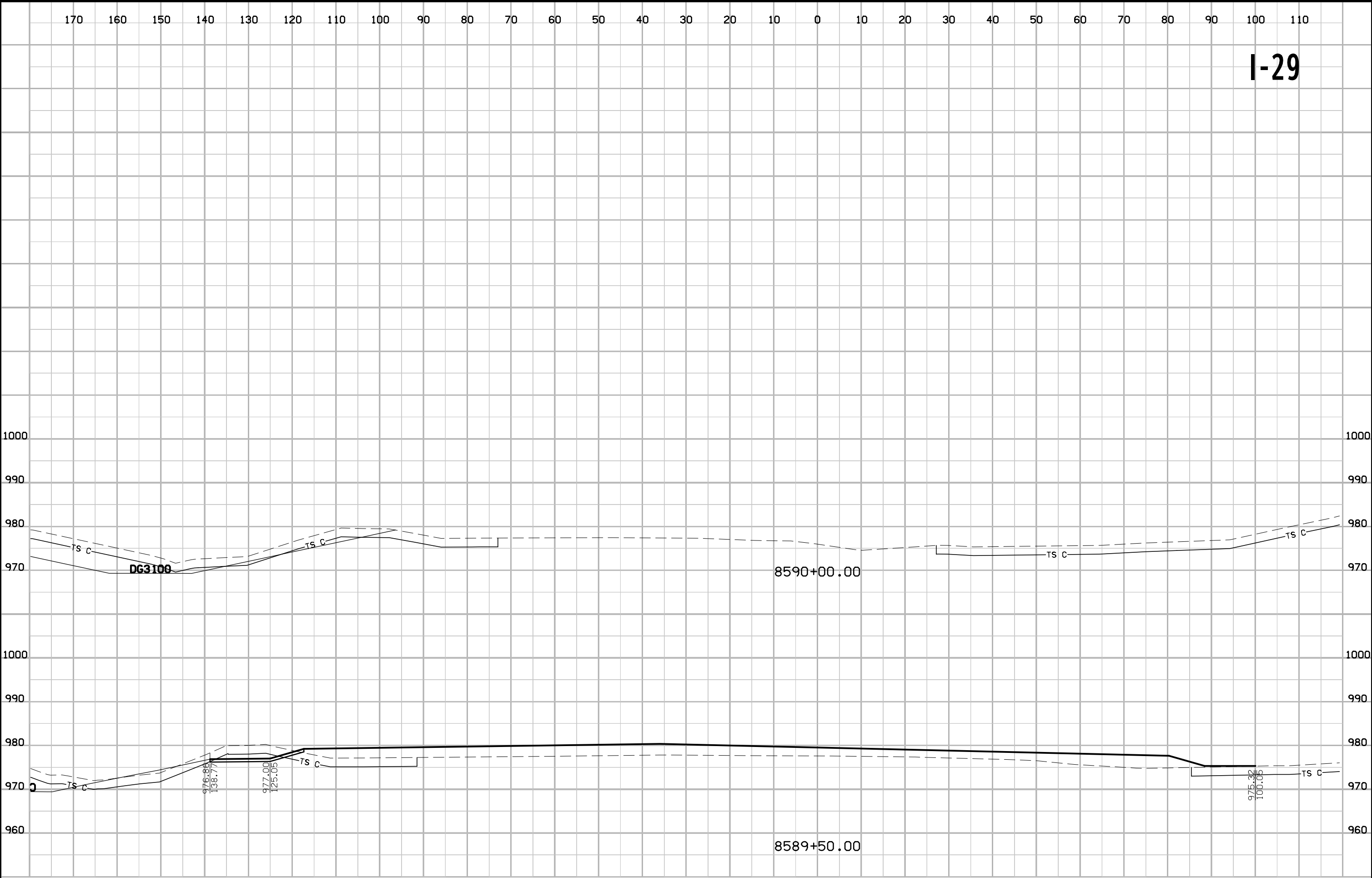

DET301300

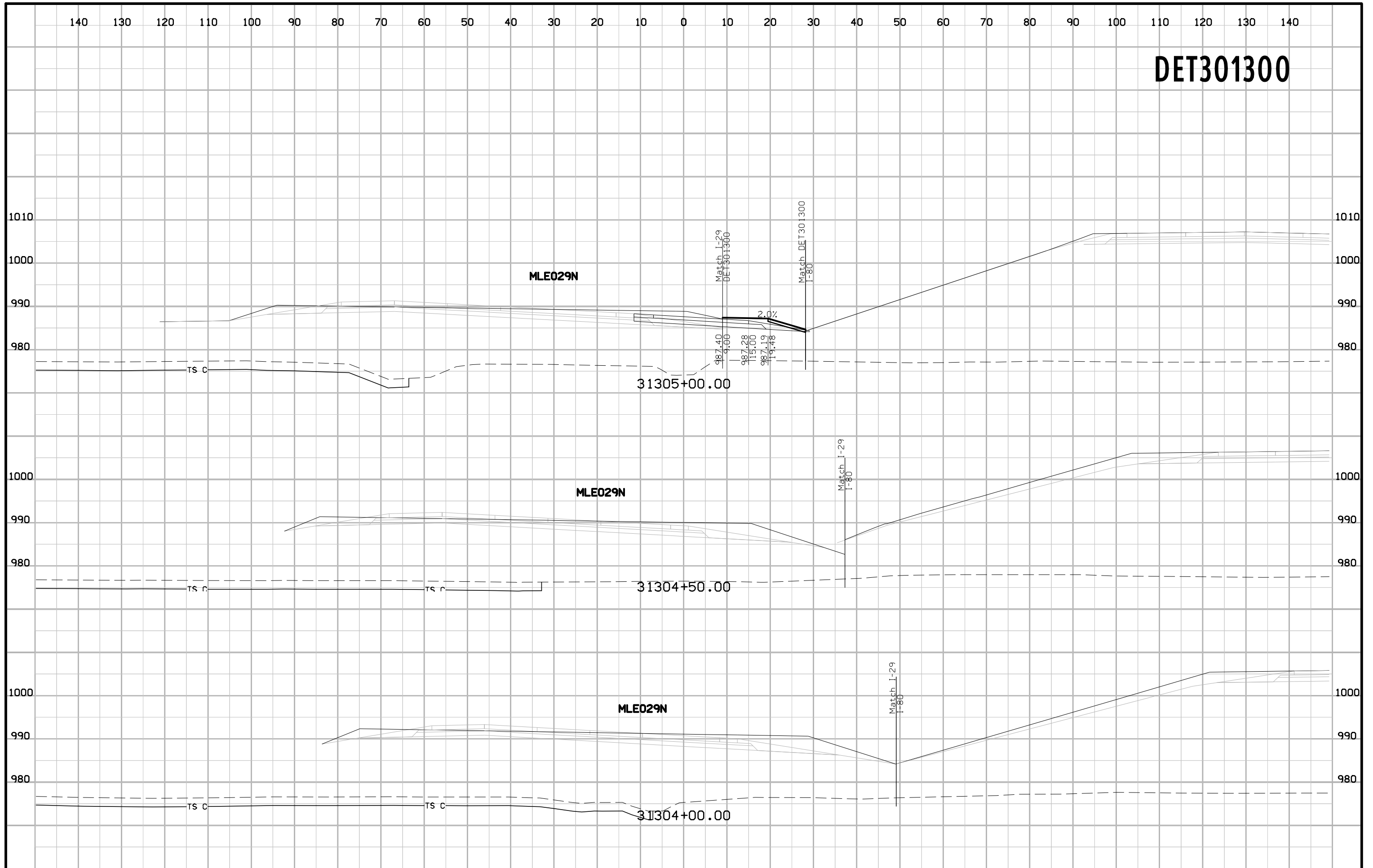

DET301300

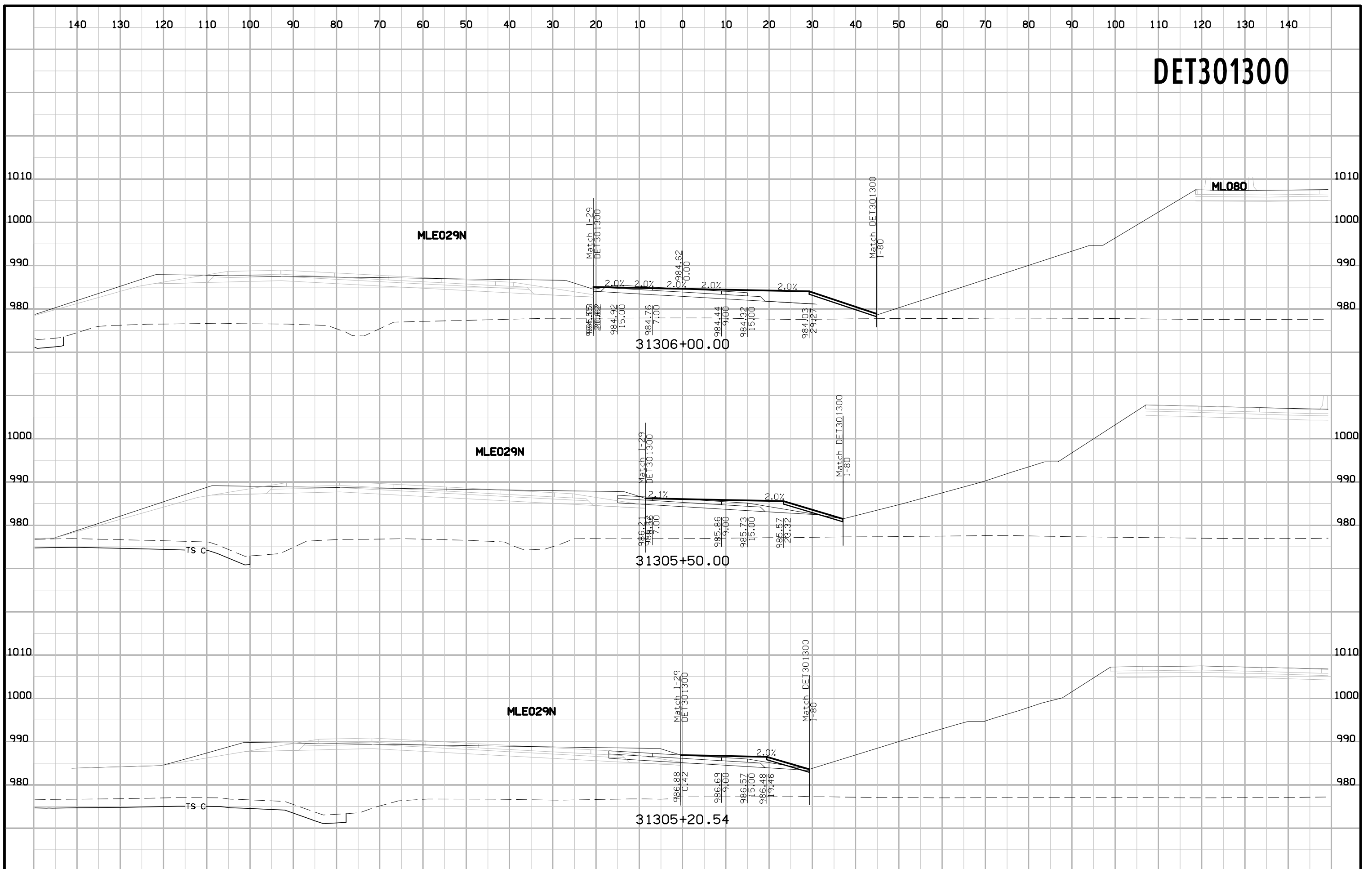

DET301300

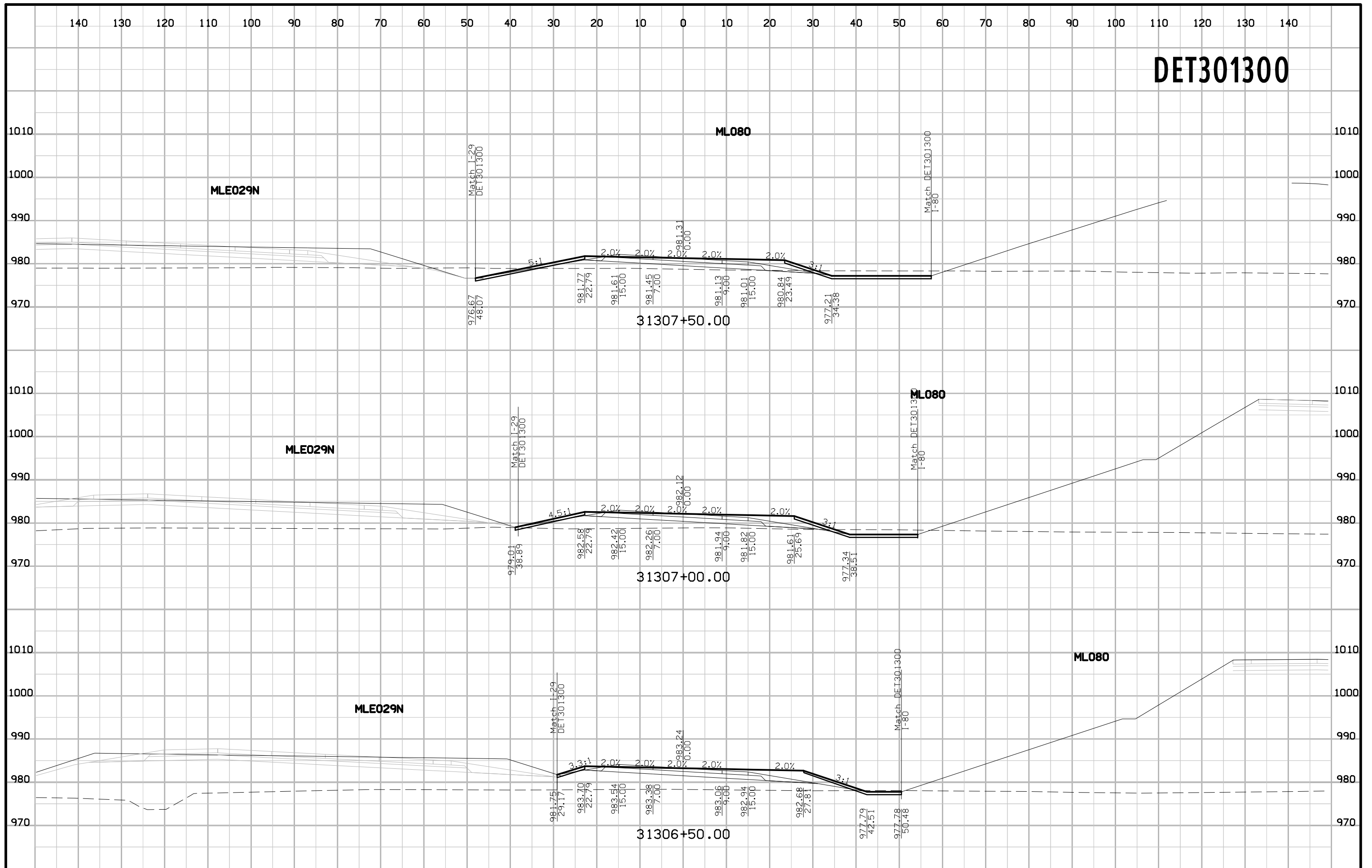

DET301300

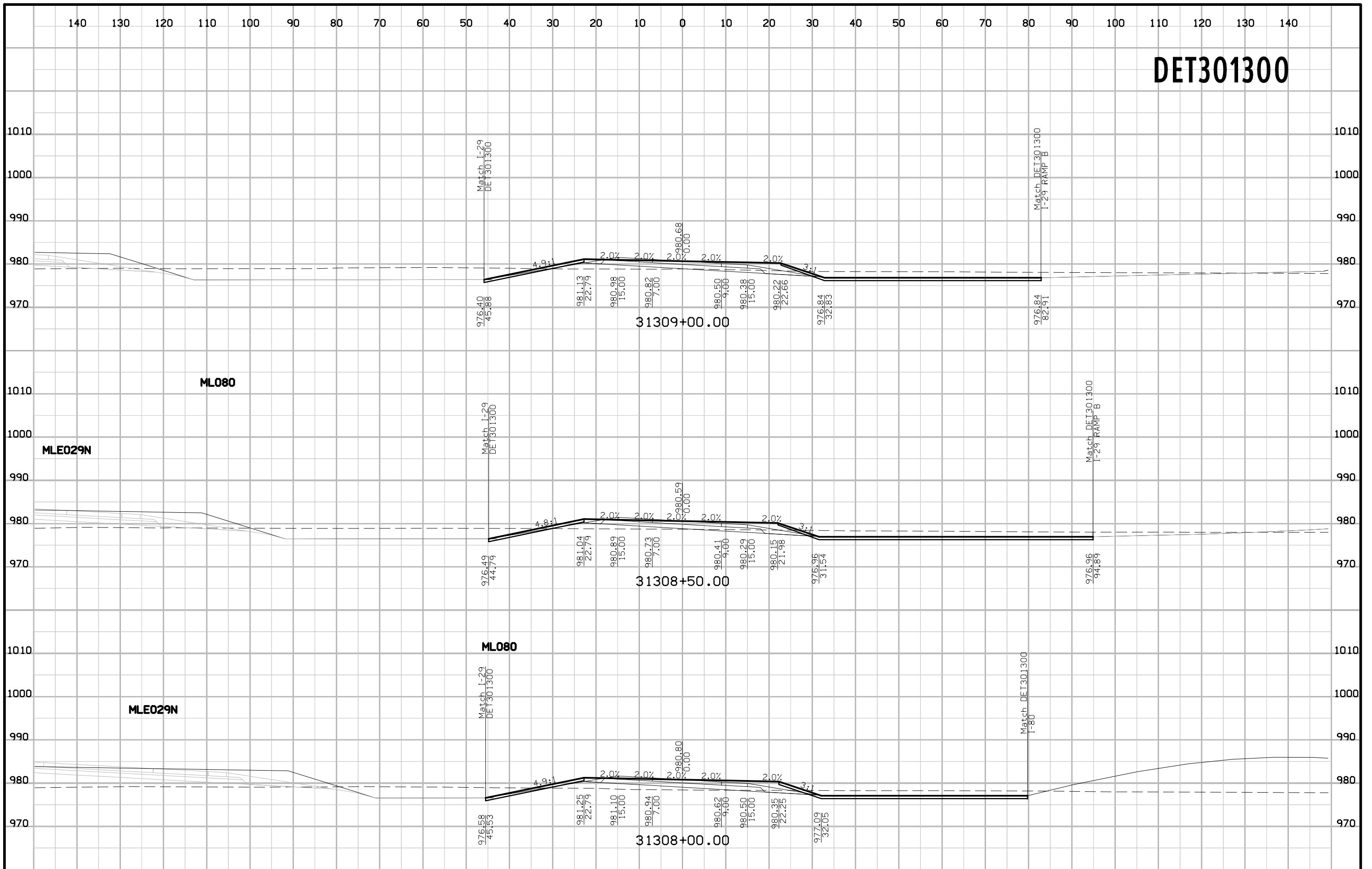

DET301300

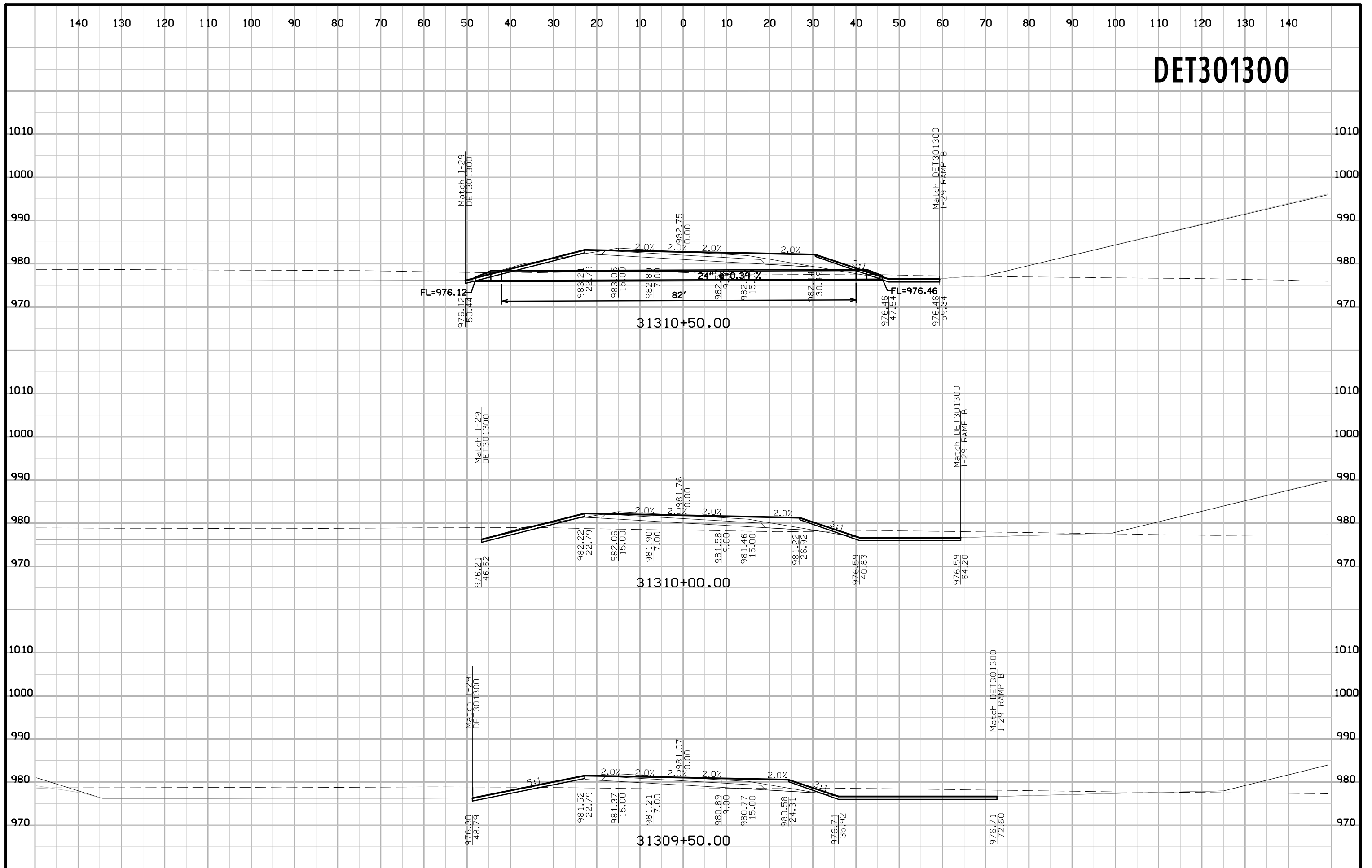

DET301300

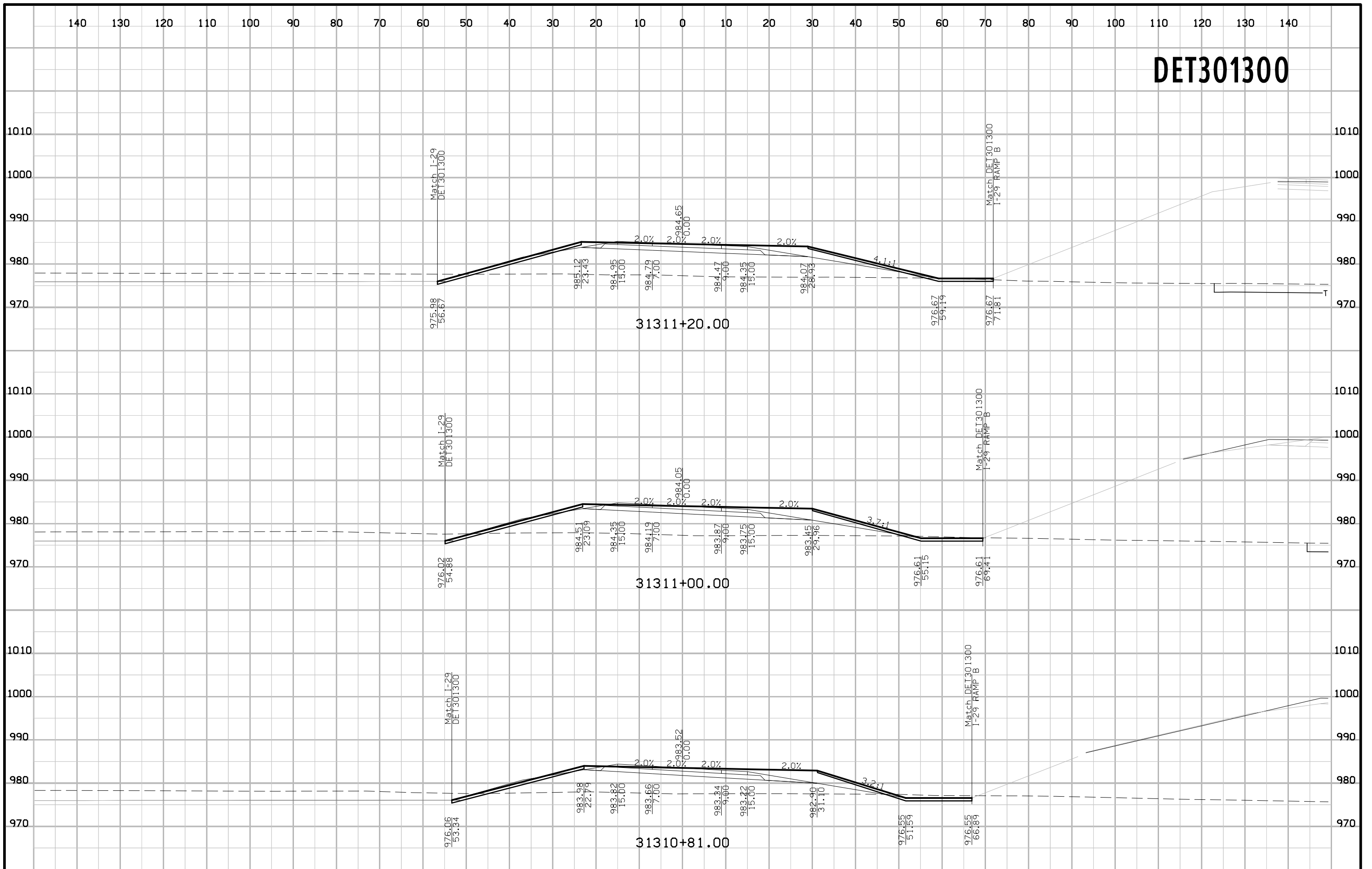

DET301300

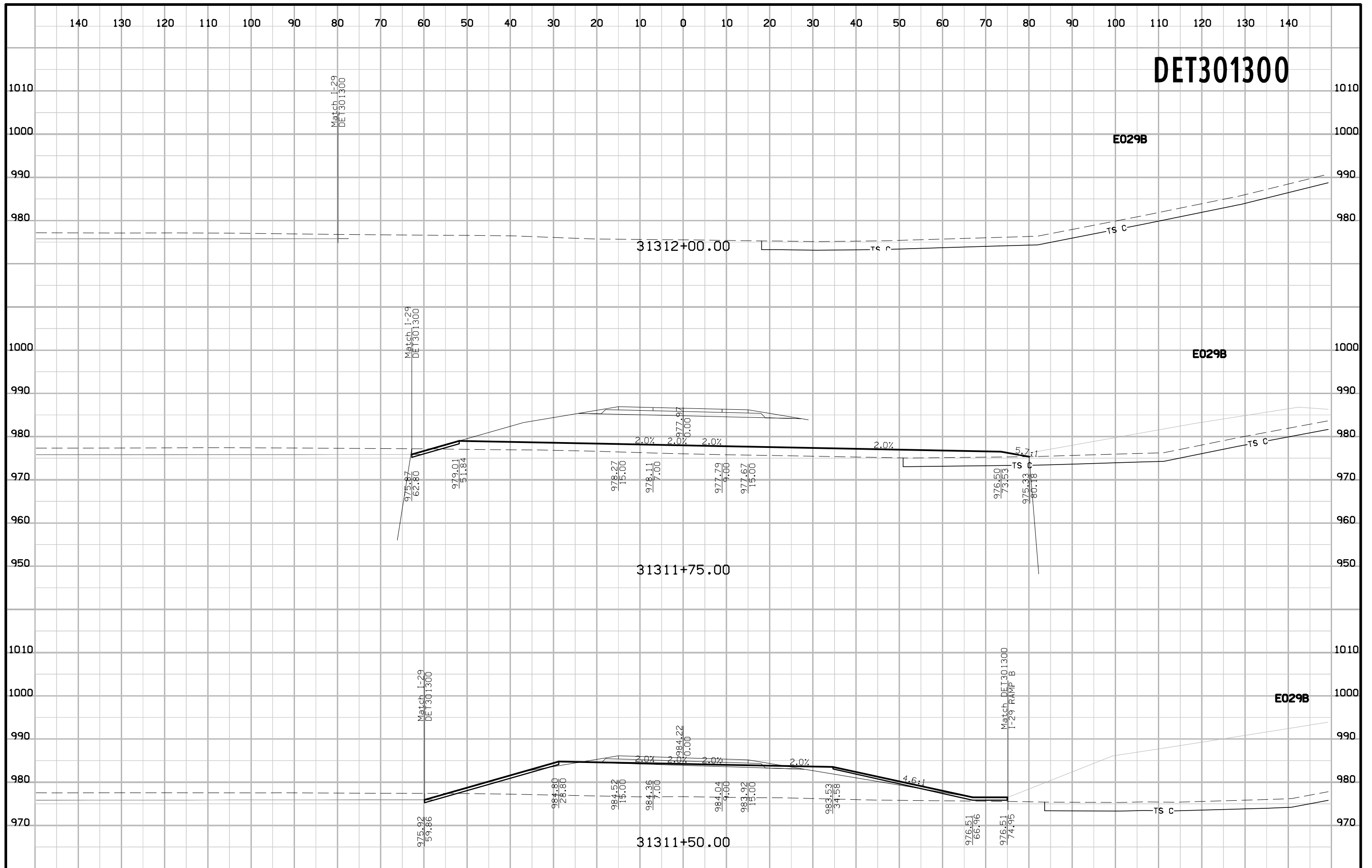

DET301300

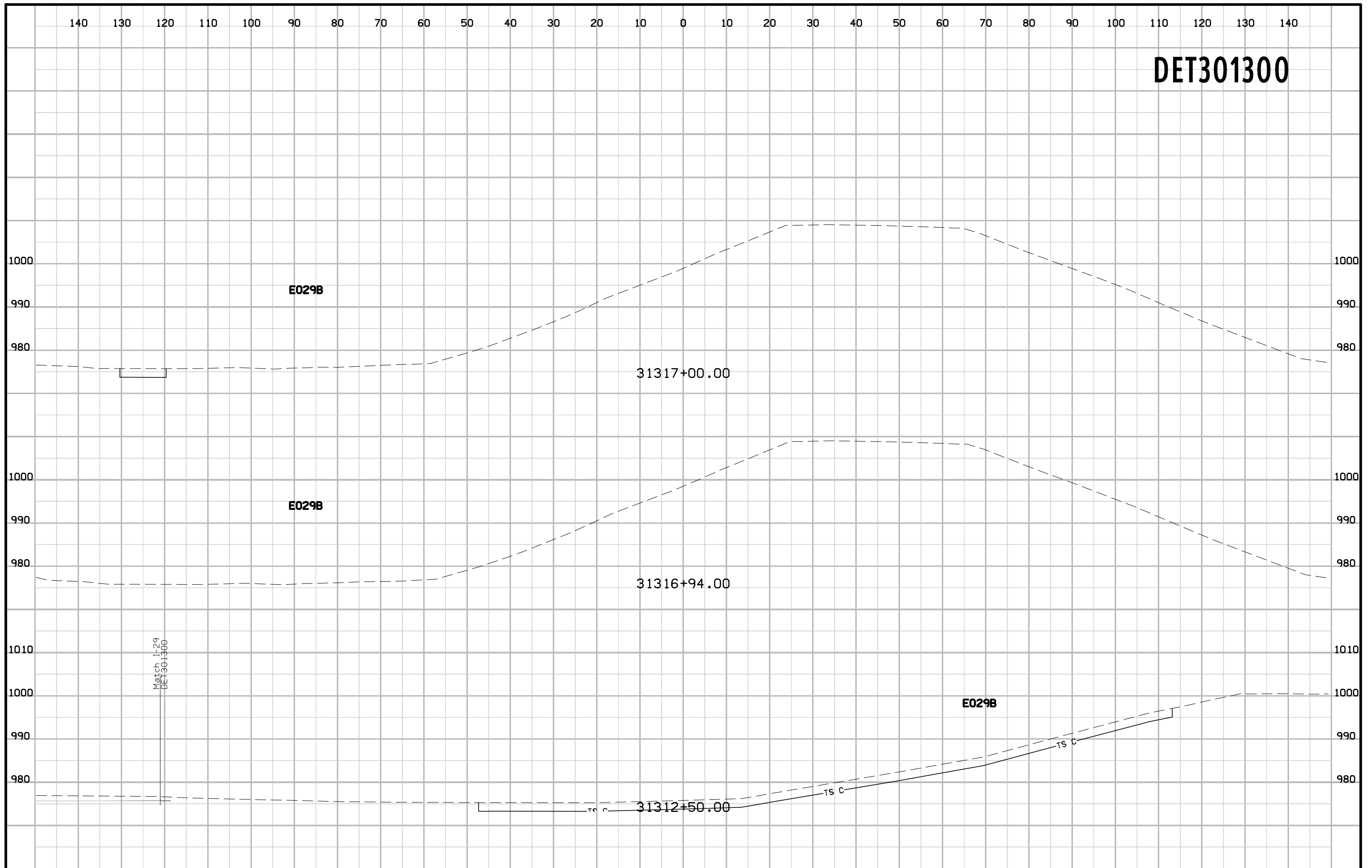

DET301300

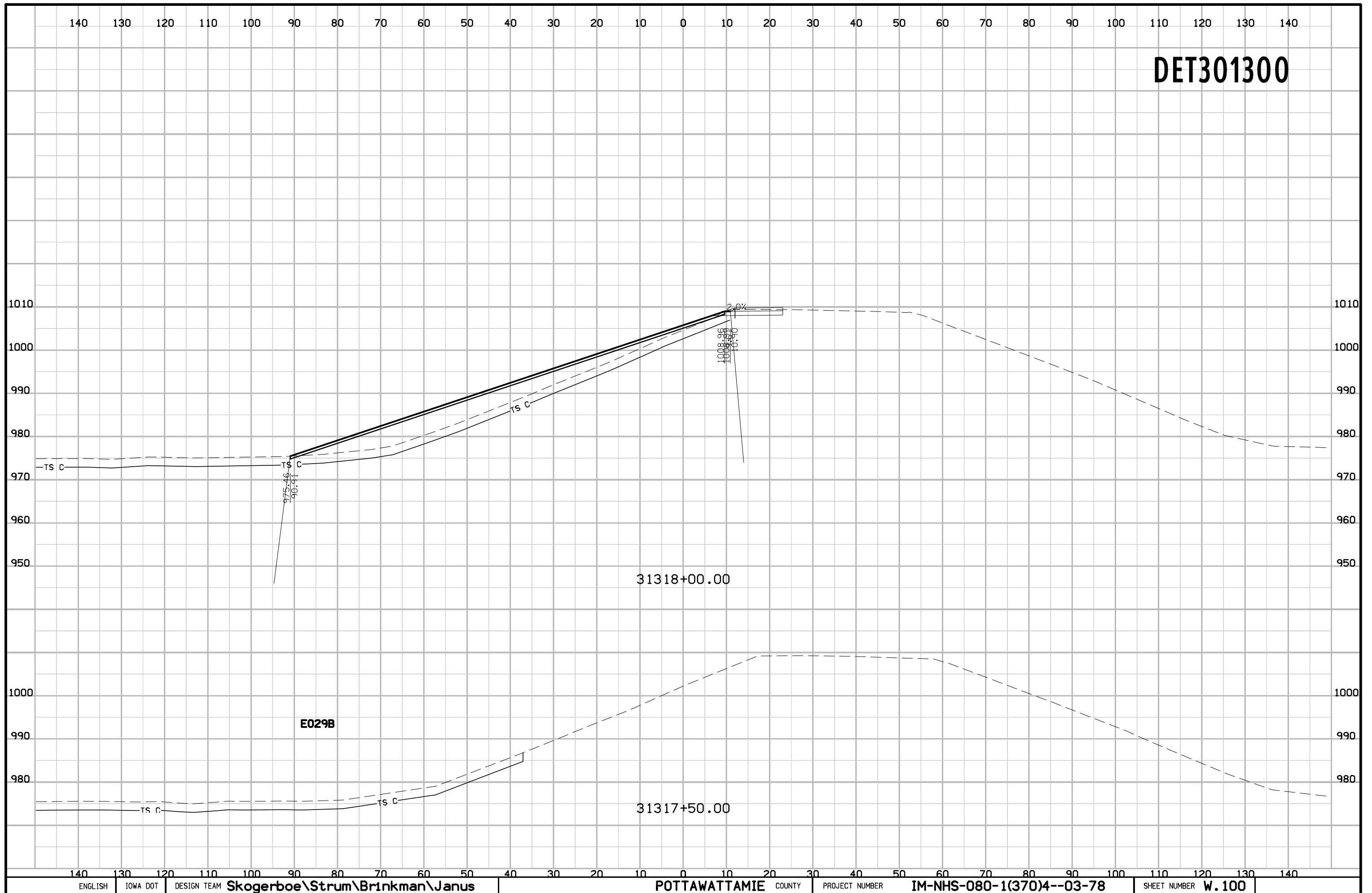

DET301300

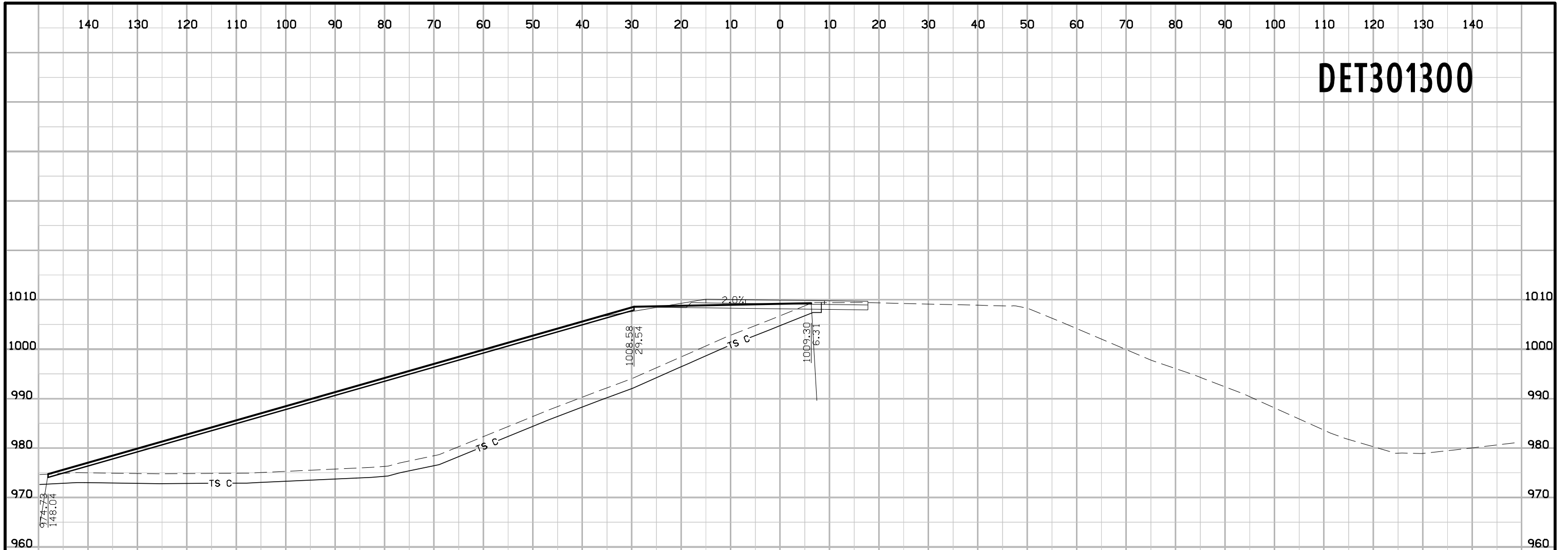

31318+50.00



31318+22.00

DET301300

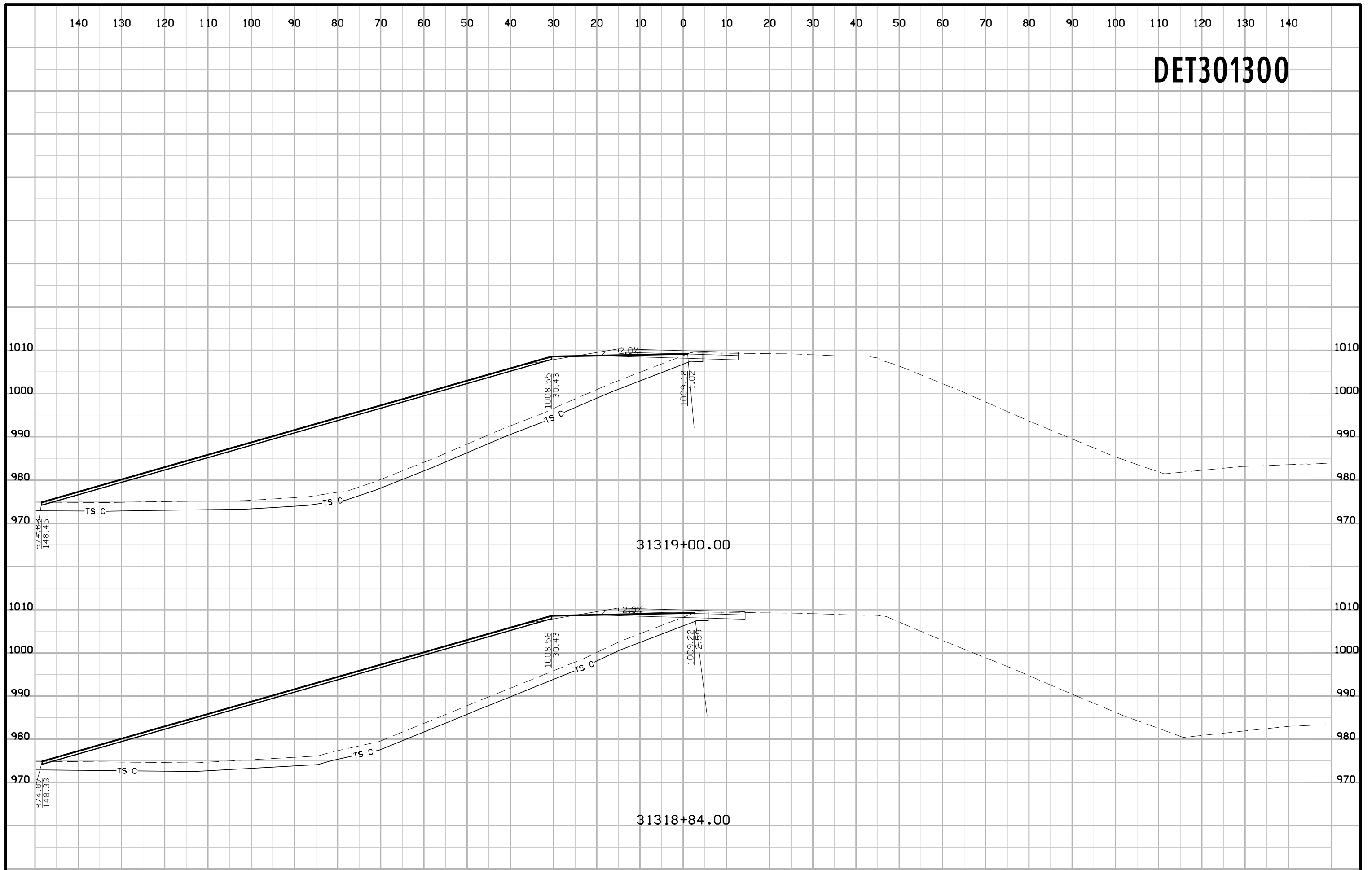

DET301300

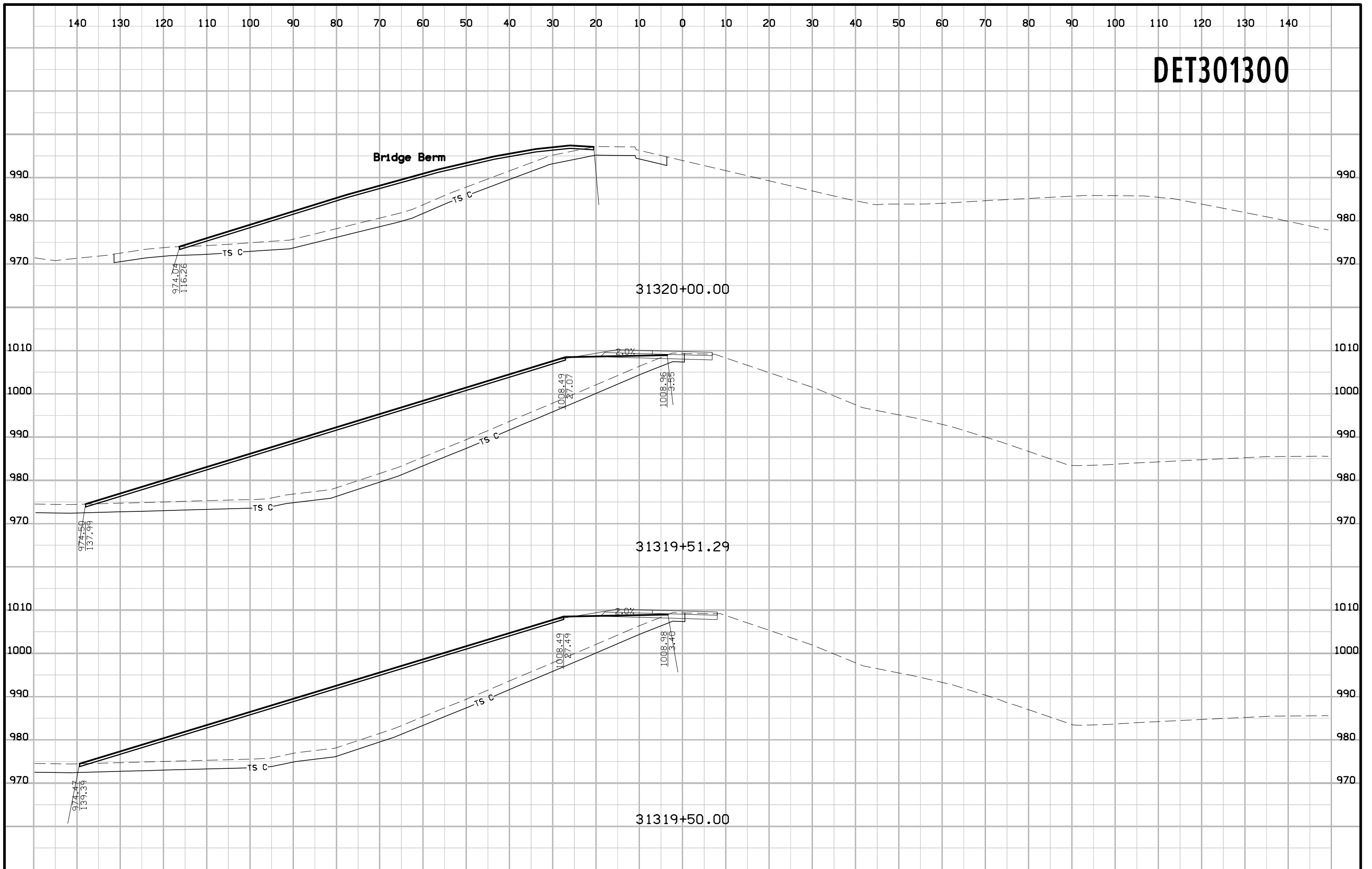

140 130 120 110 100 90 80 70 60 50 40 30 20 10 0 10 20 30 40 50 60 70 80 90 100 110 120 130 140

DET301300



140 130 120 110 100 90 80 70 60 50 40 30 20 10 0 10 20 30 40 50 60 70 80 90 100 110 120 130 140

ENGLISH

IOWA DOT

DESIGN TEAM

Skogerboe\Strum\Brinkman\Janus

POTTAWATTAMIE COUNTY

PROJECT NUMBER

IM-NHS-080-1(370)4--03-78

SHEET NUMBER

W.104

POTTAWATTAMIE COUNTY

GRADING

I-29/80 In Council Bluffs - I-80 WB Fr. WB Viaduct To Madison Ave.
and I-29 NB Fr Indian Cr. To Espressway

POTTAWATTAMIE CO. IM-NHS-080-1(370)4--03-78
GRADING

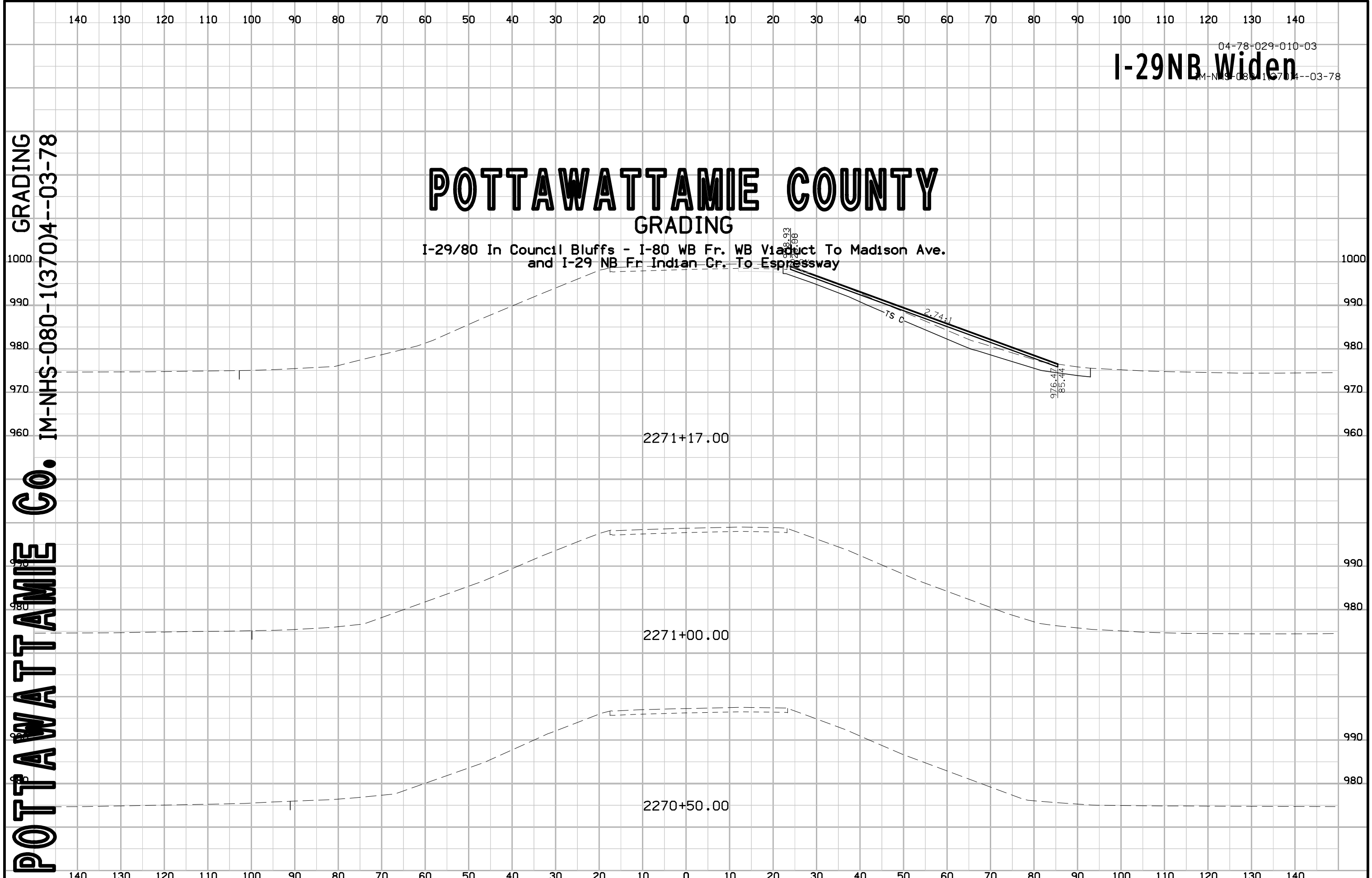

I-29NB Widen

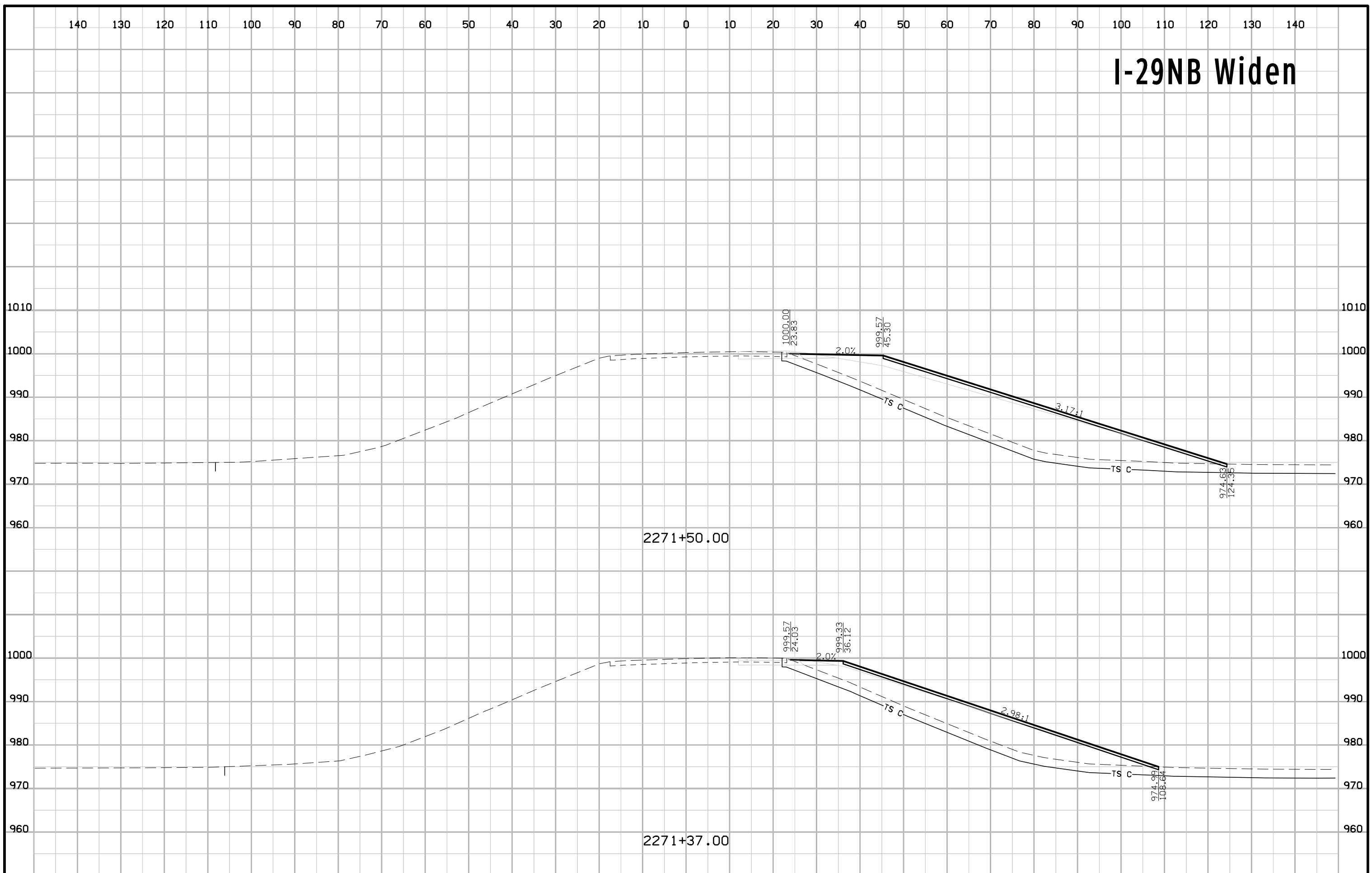

I-29NB Widen

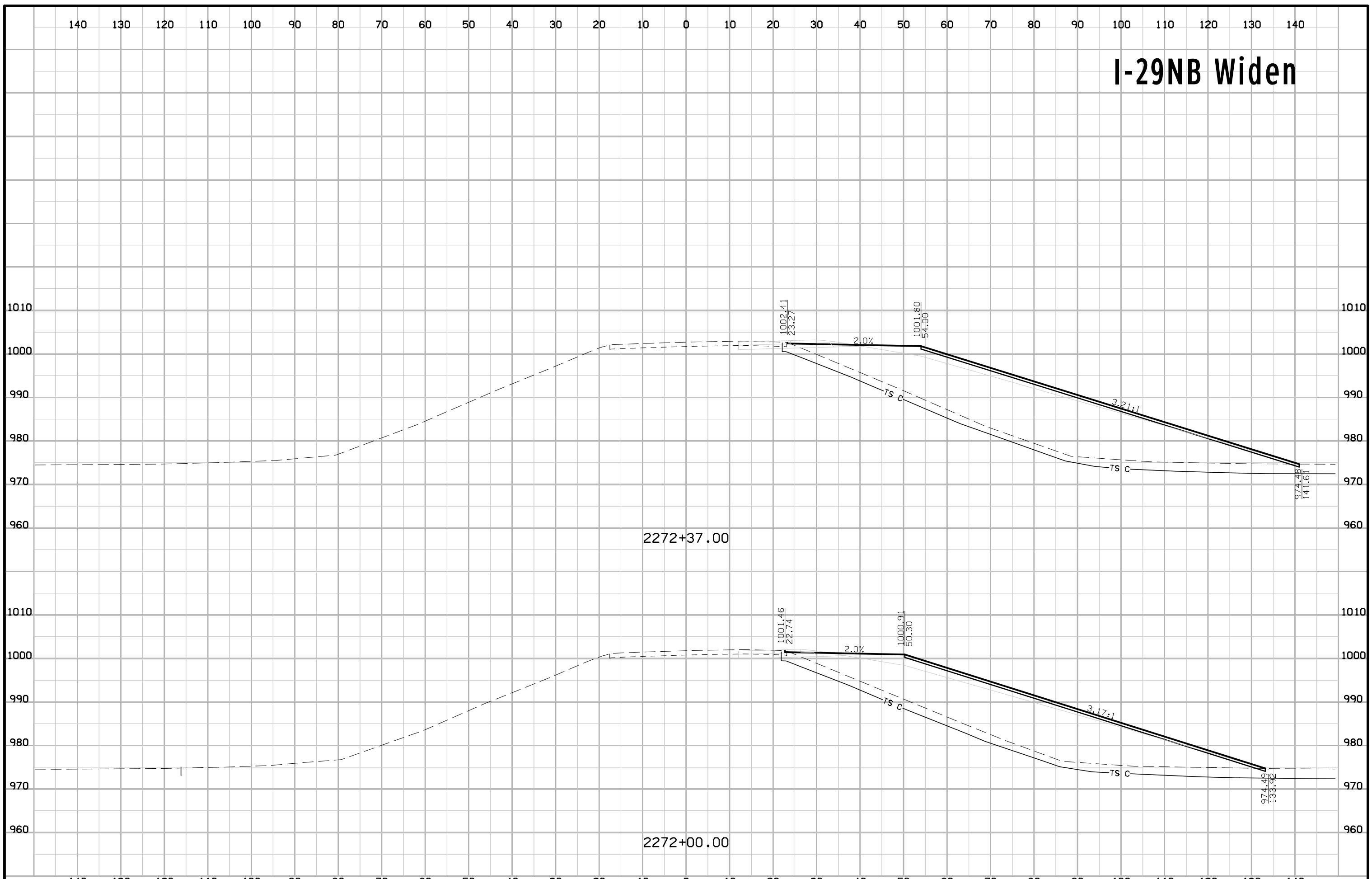

I-29NB Widen

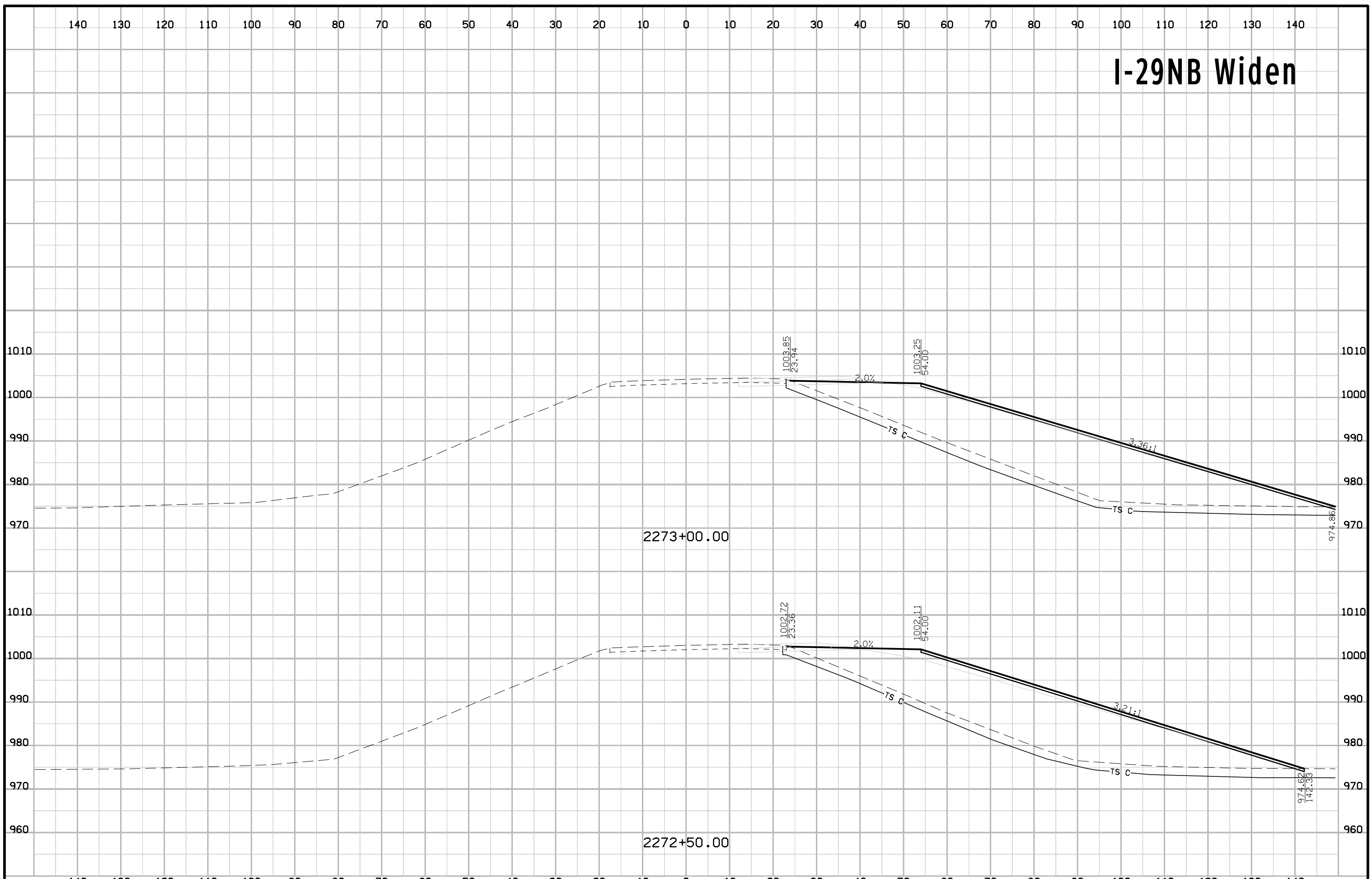

I-29NB Widen

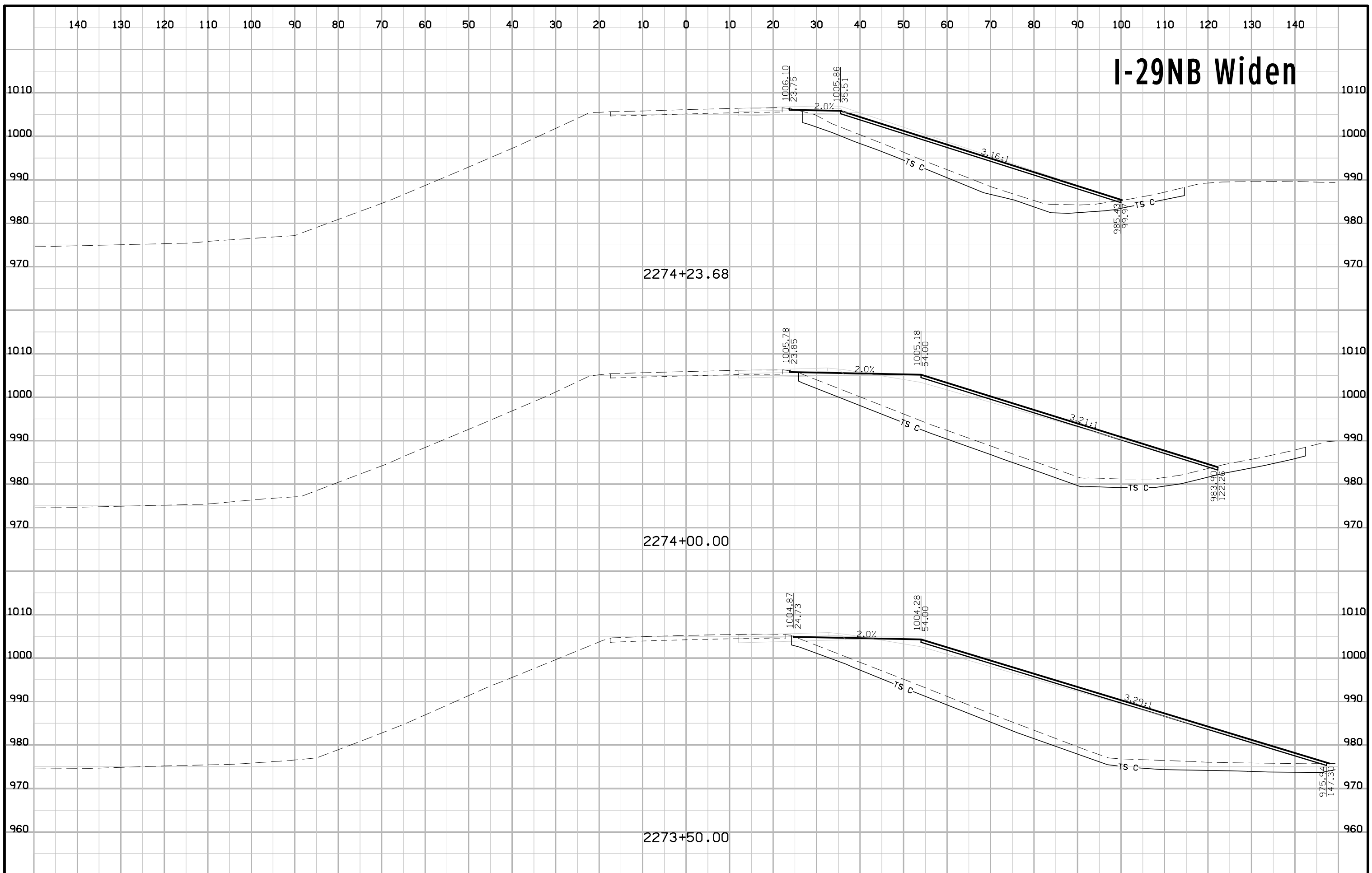

I-29NB Widen

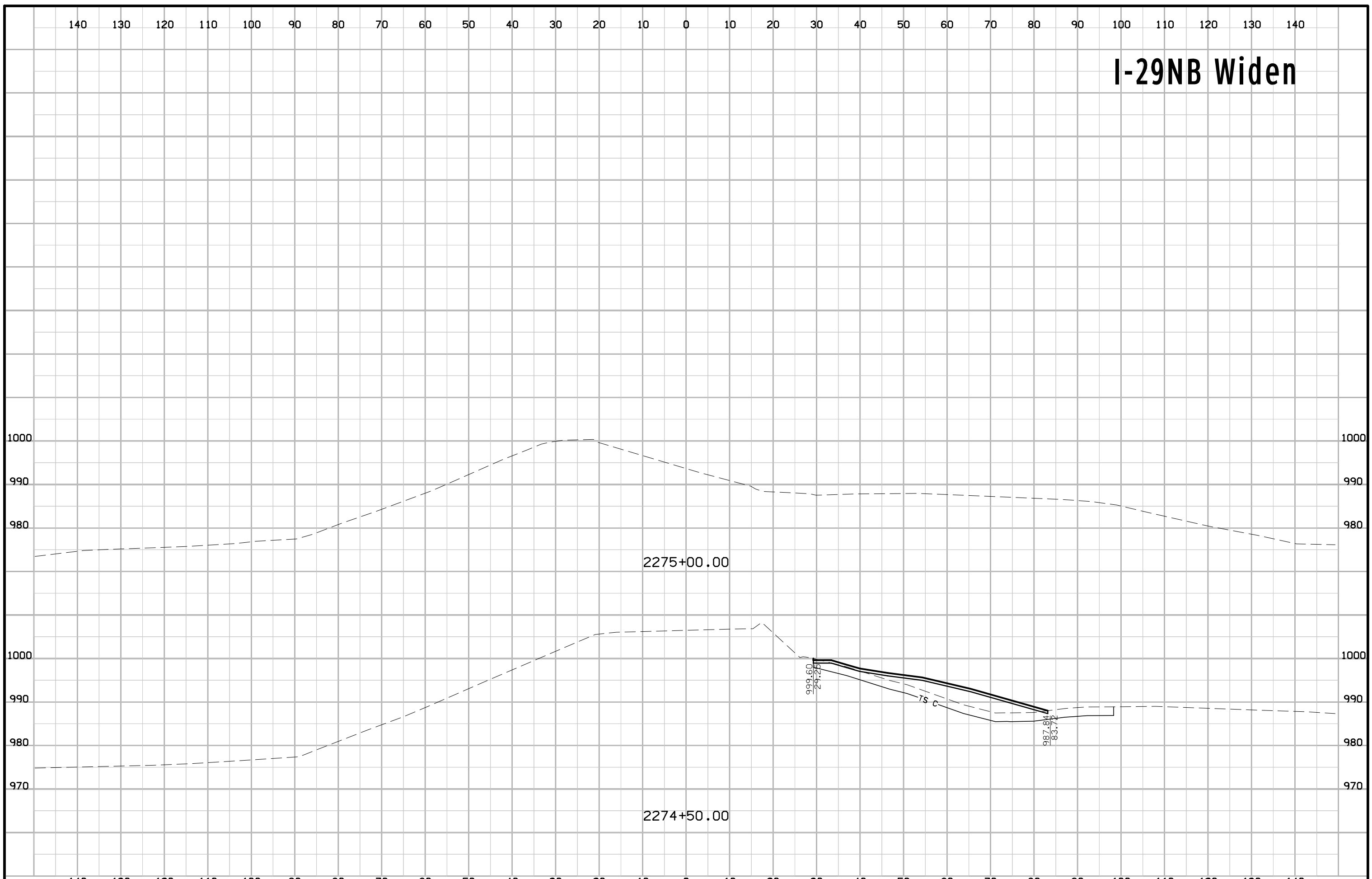

23RD AVE

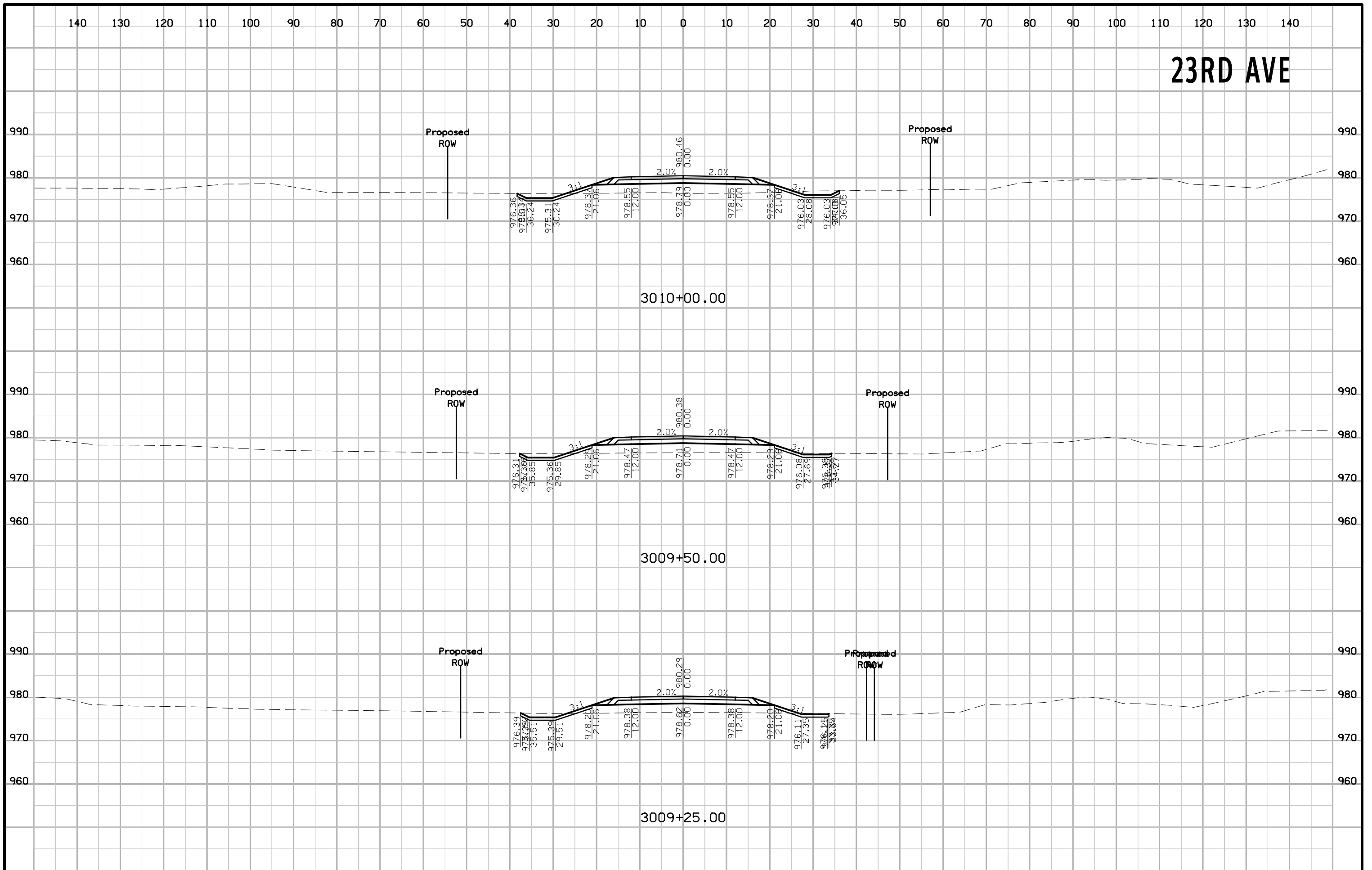

23RD AVE

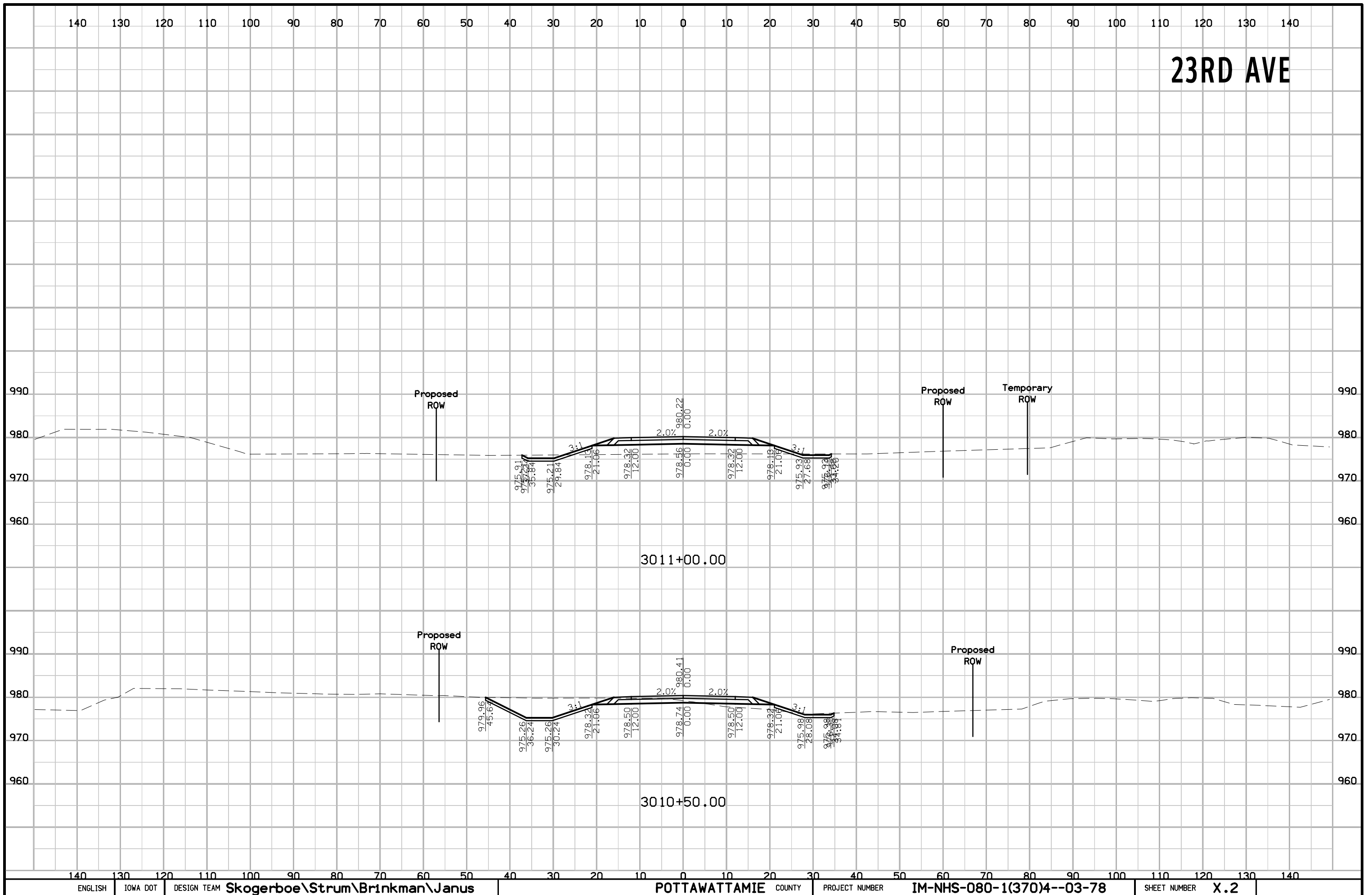

23RD AVE

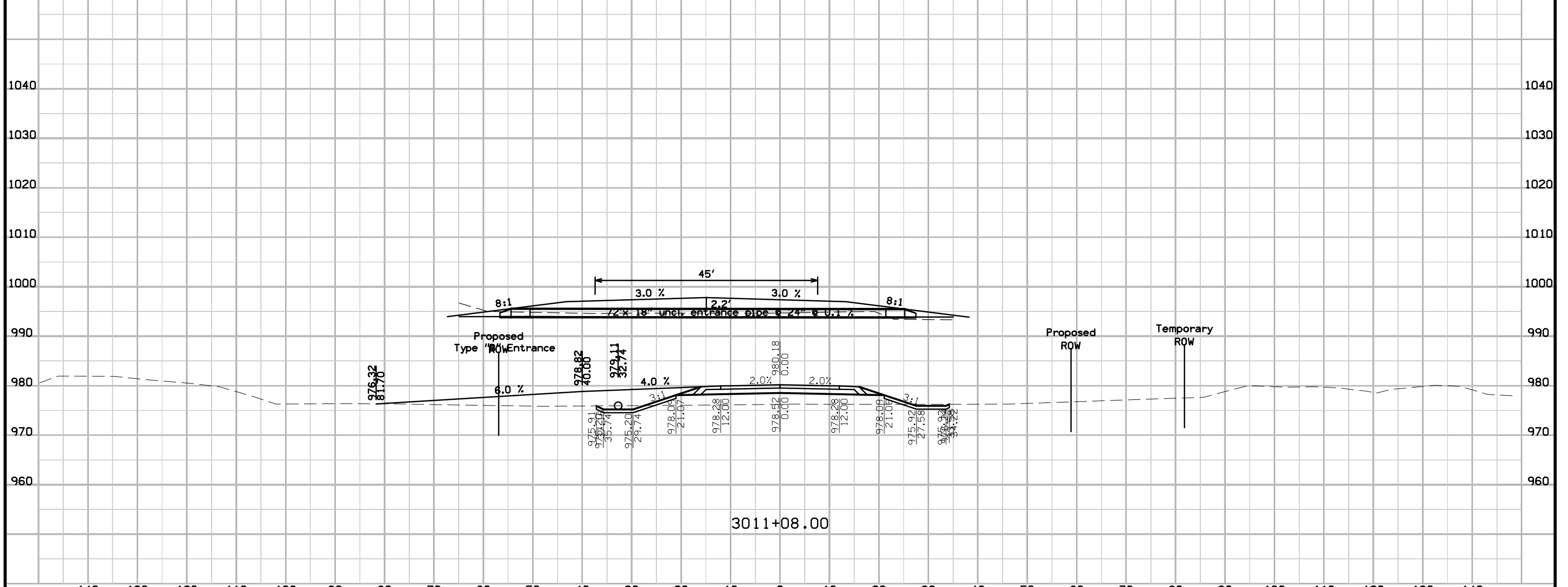
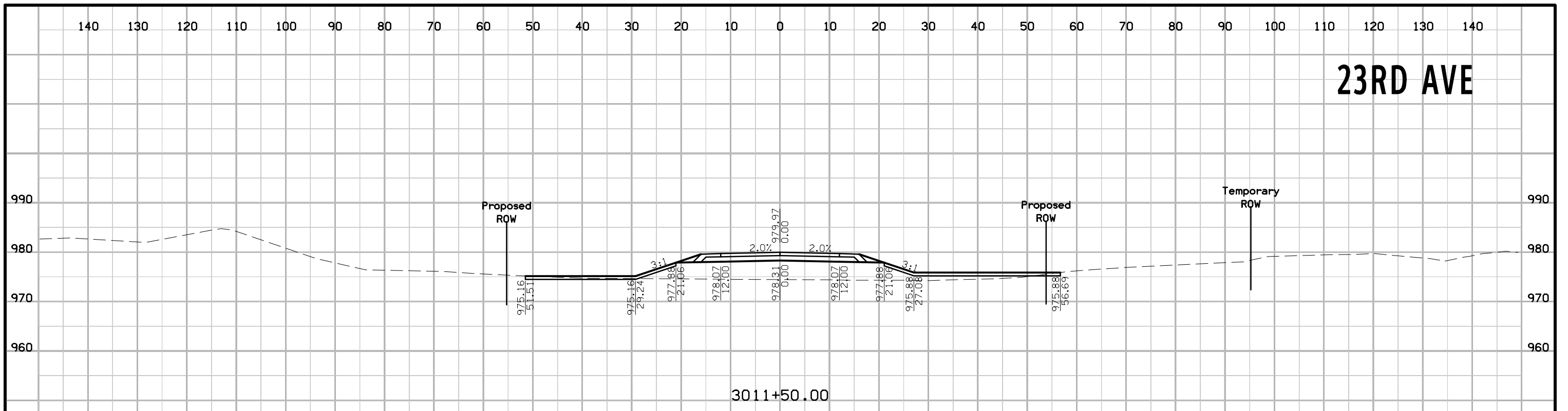

23RD AVE

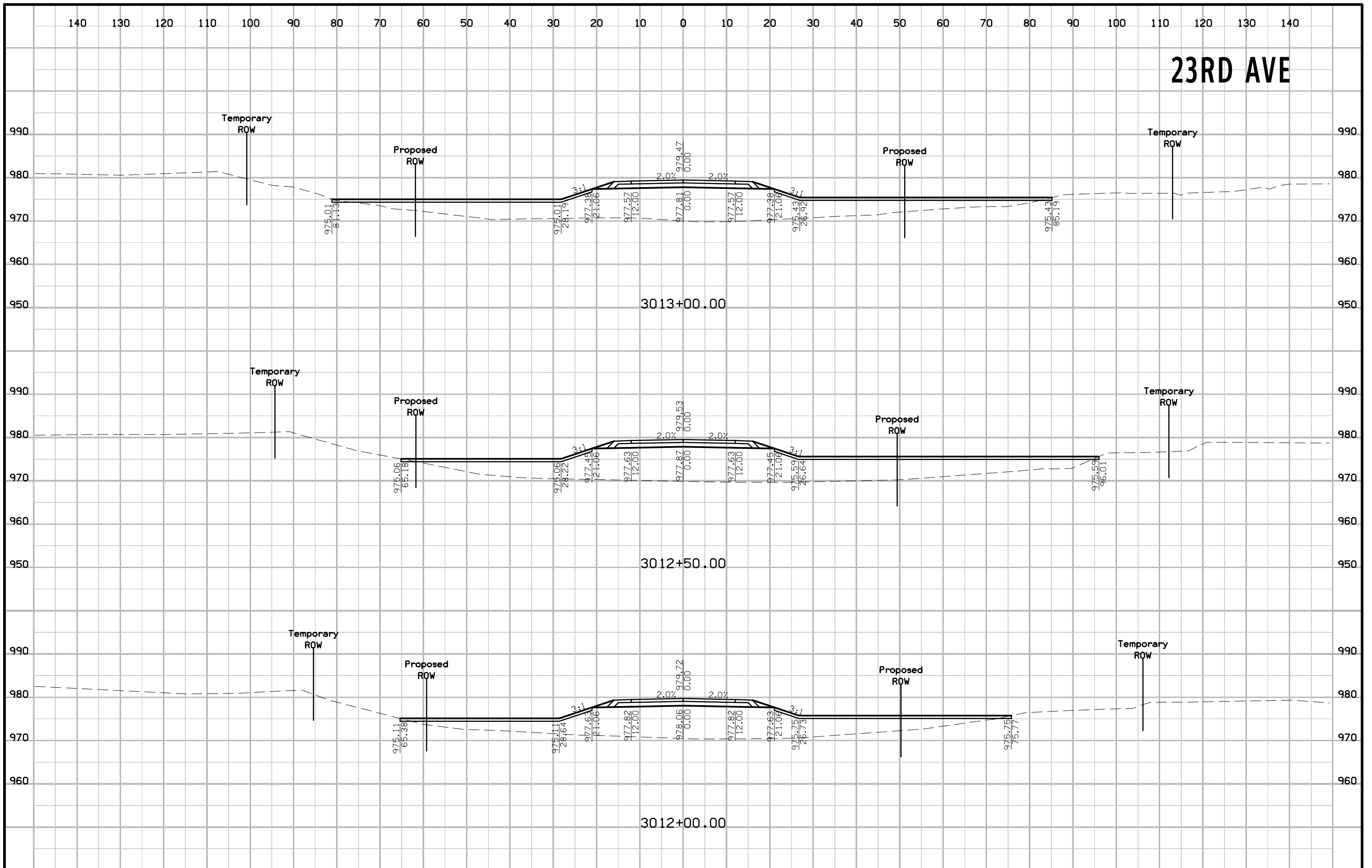

23RD AVE

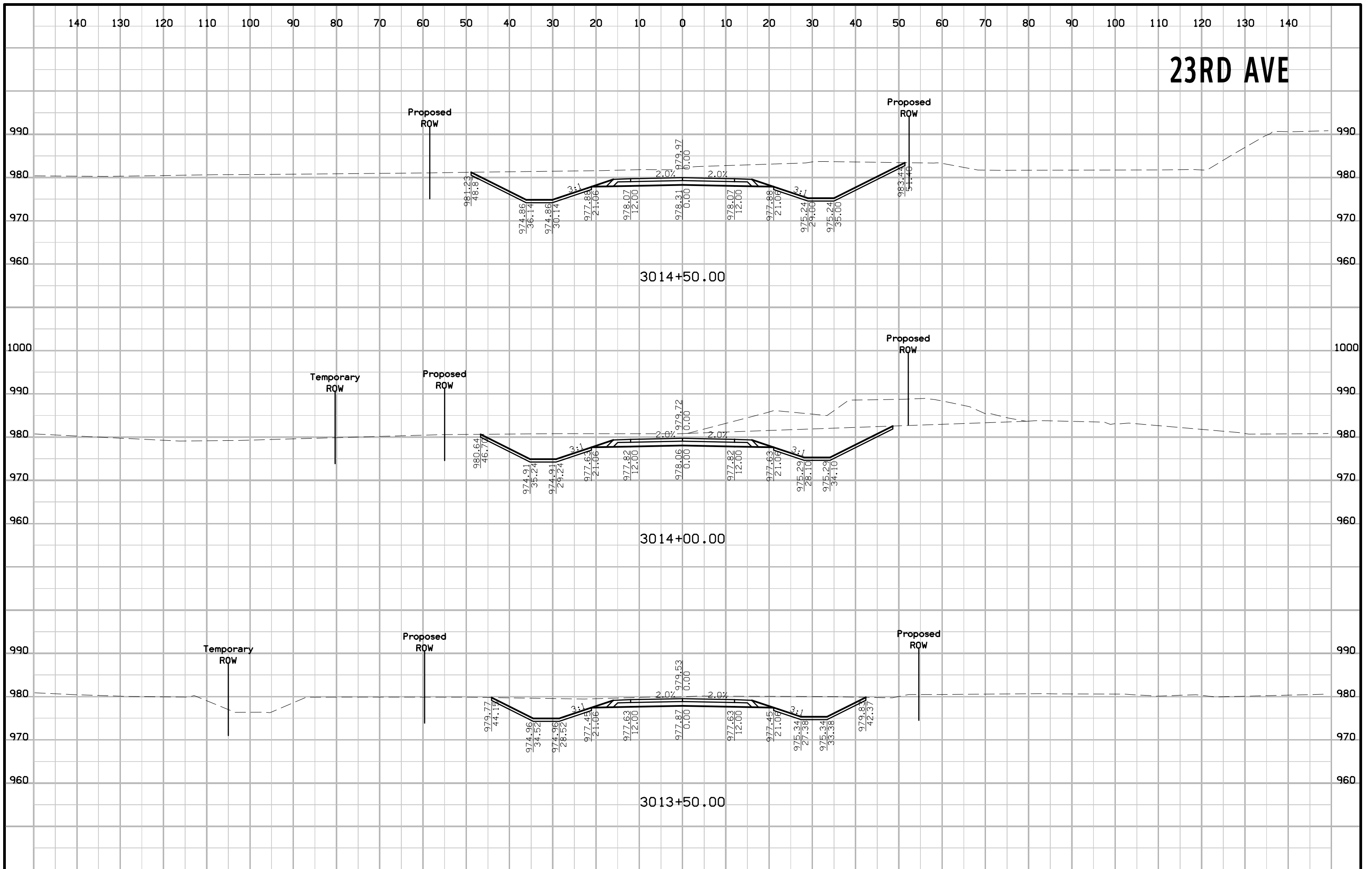

23RD AVE

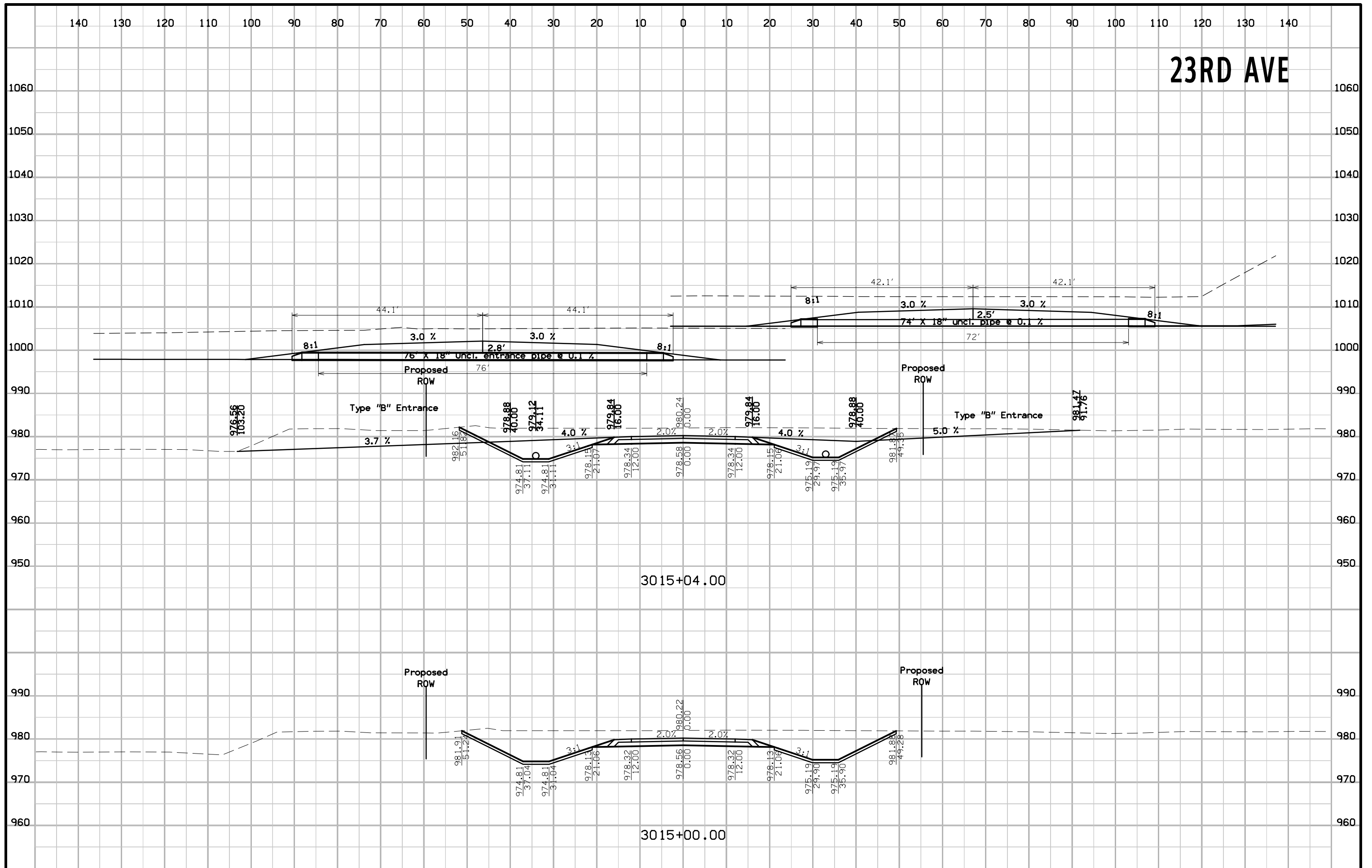

23RD AVE

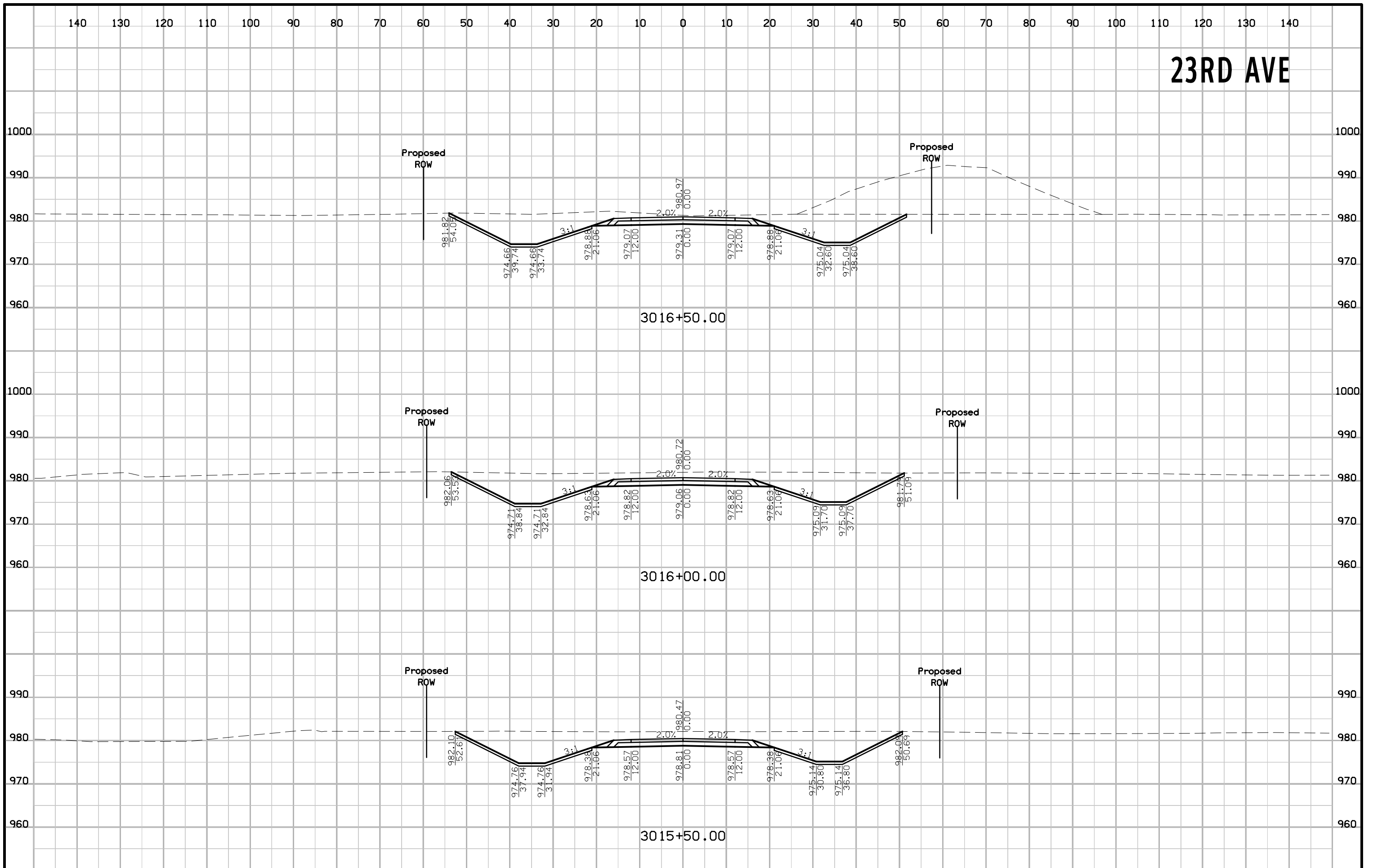

23RD AVE

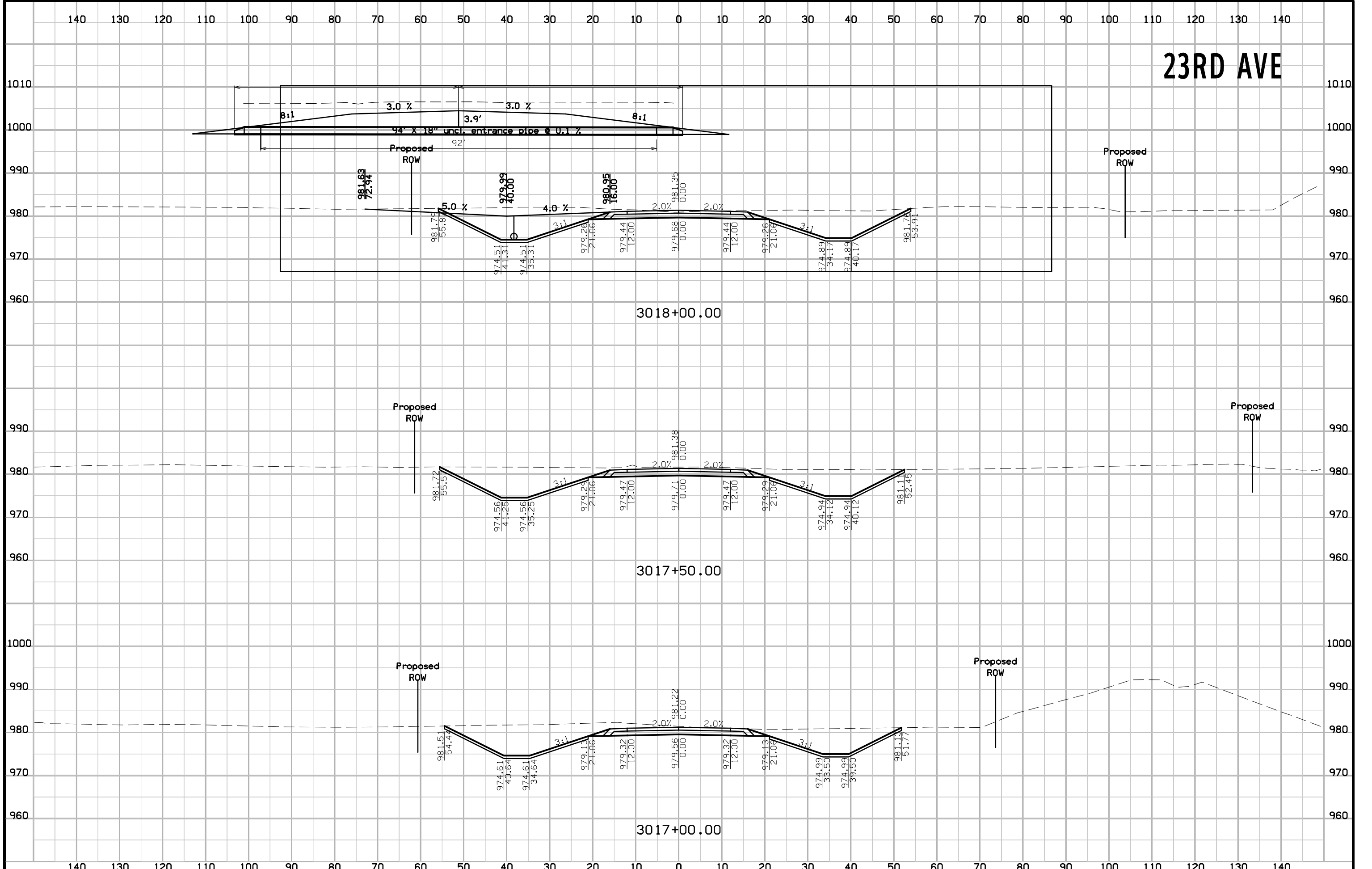

23RD AVE

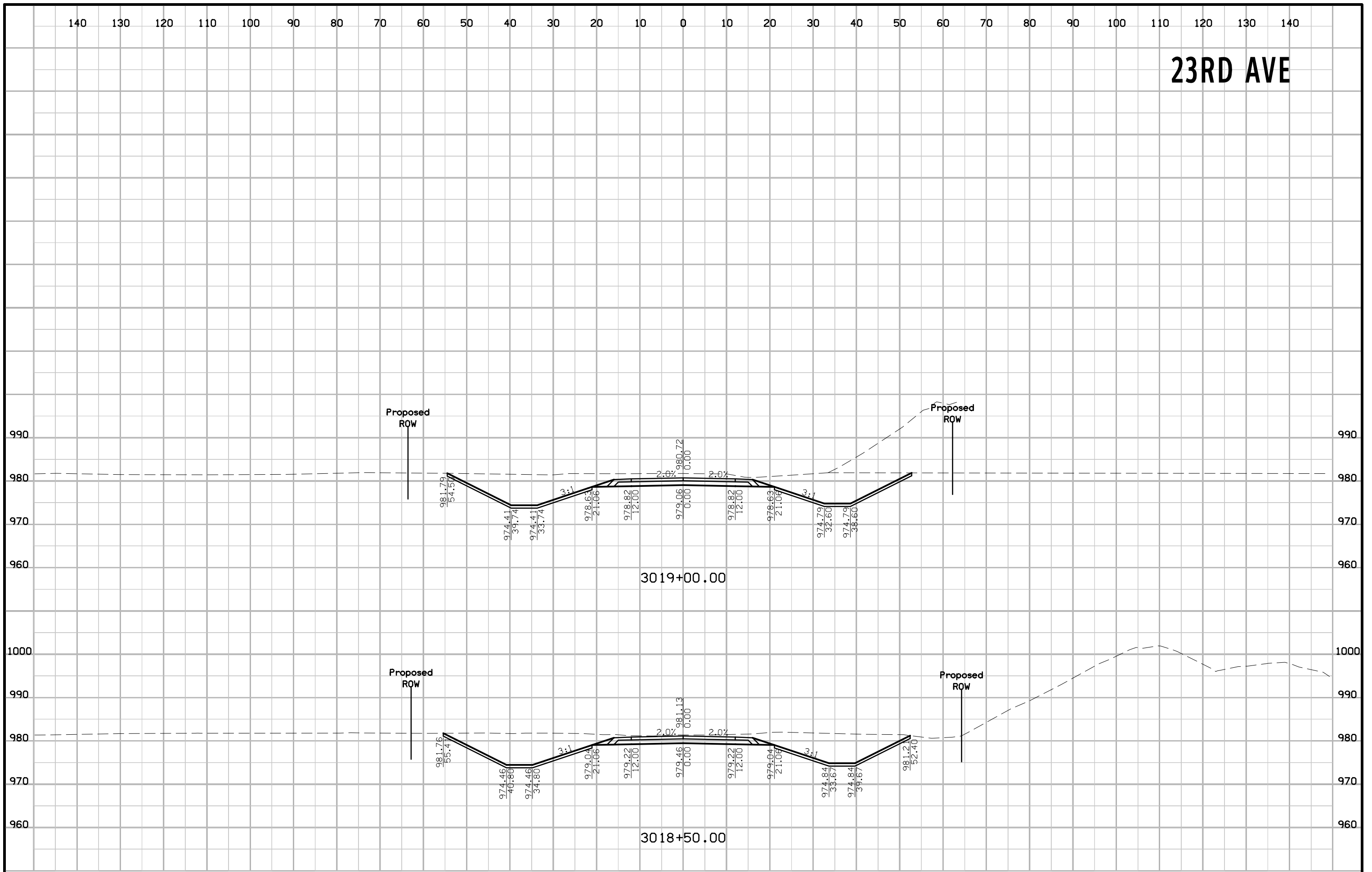

23RD AVE

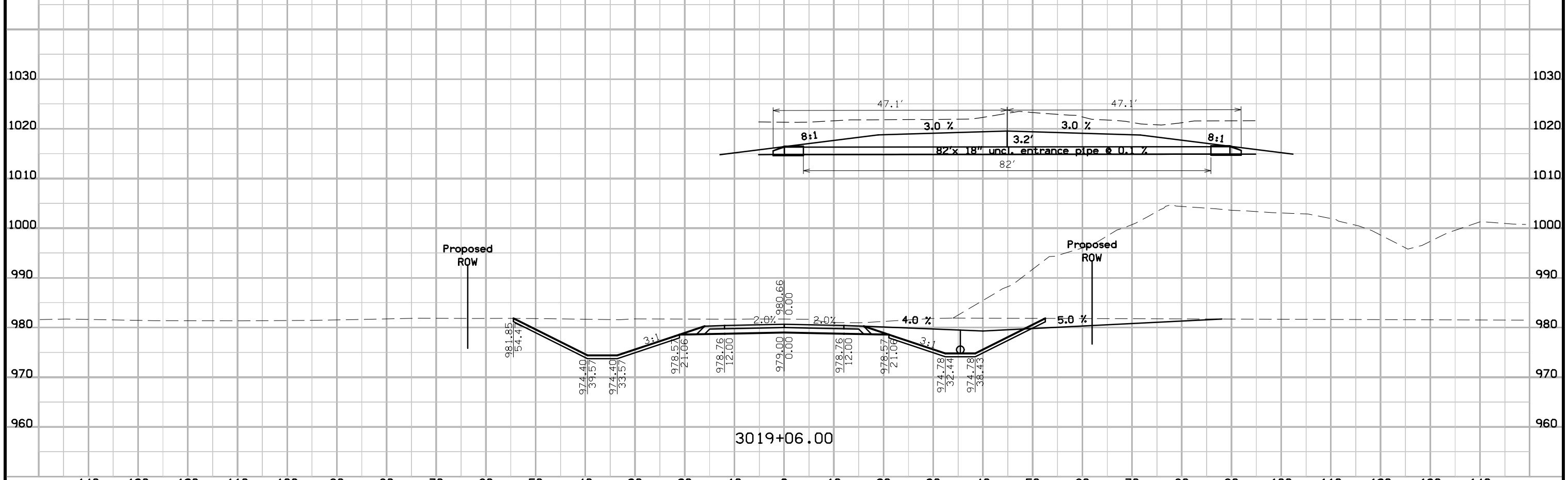
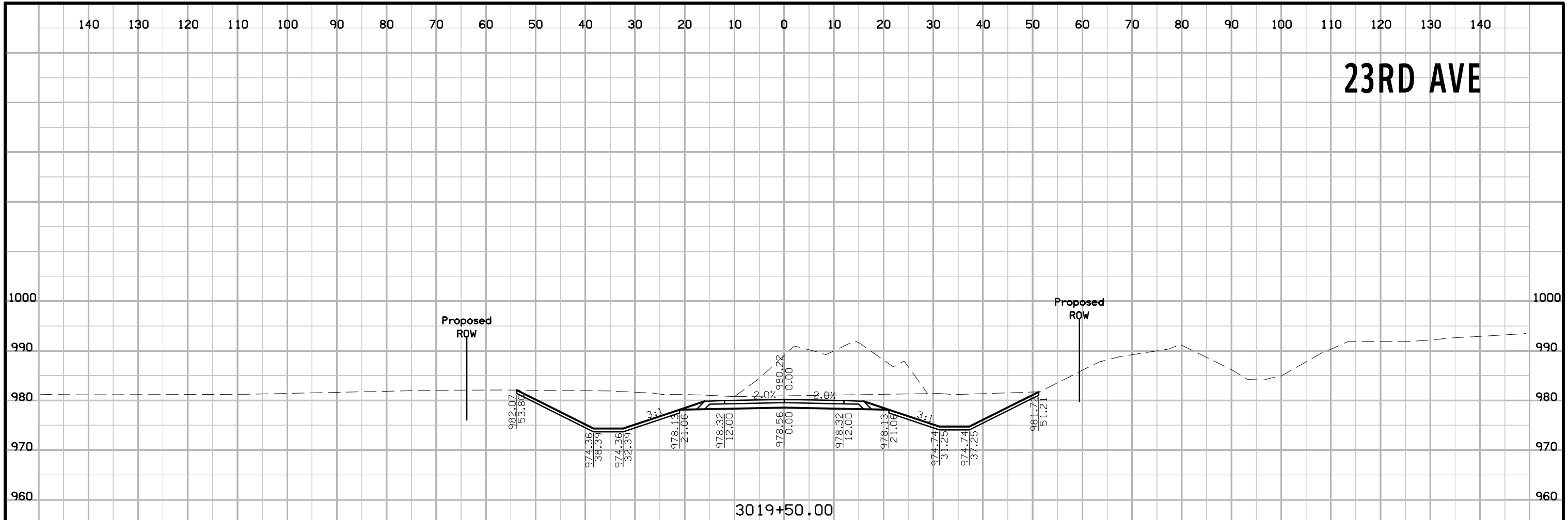

23RD AVE

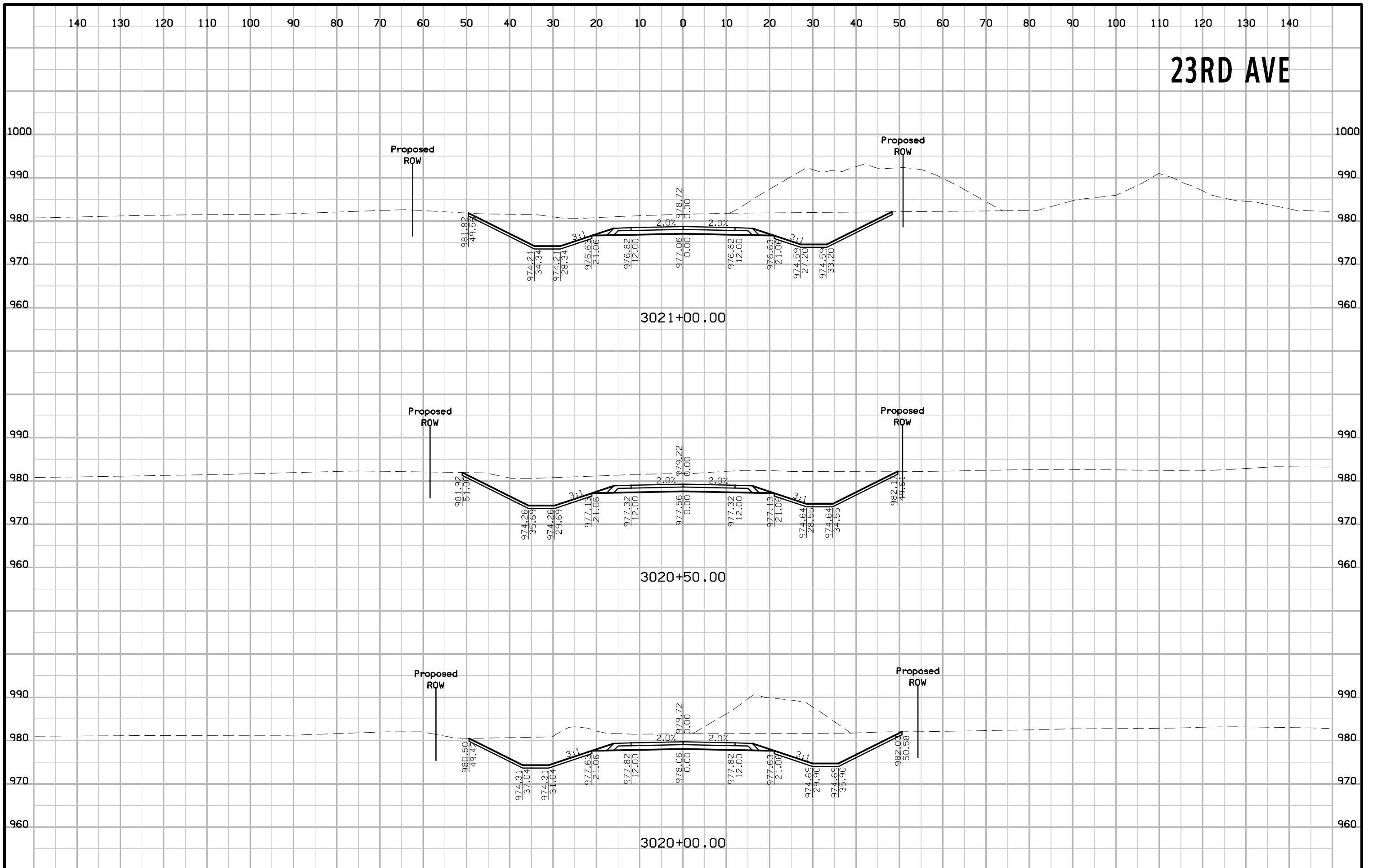

23RD AVE

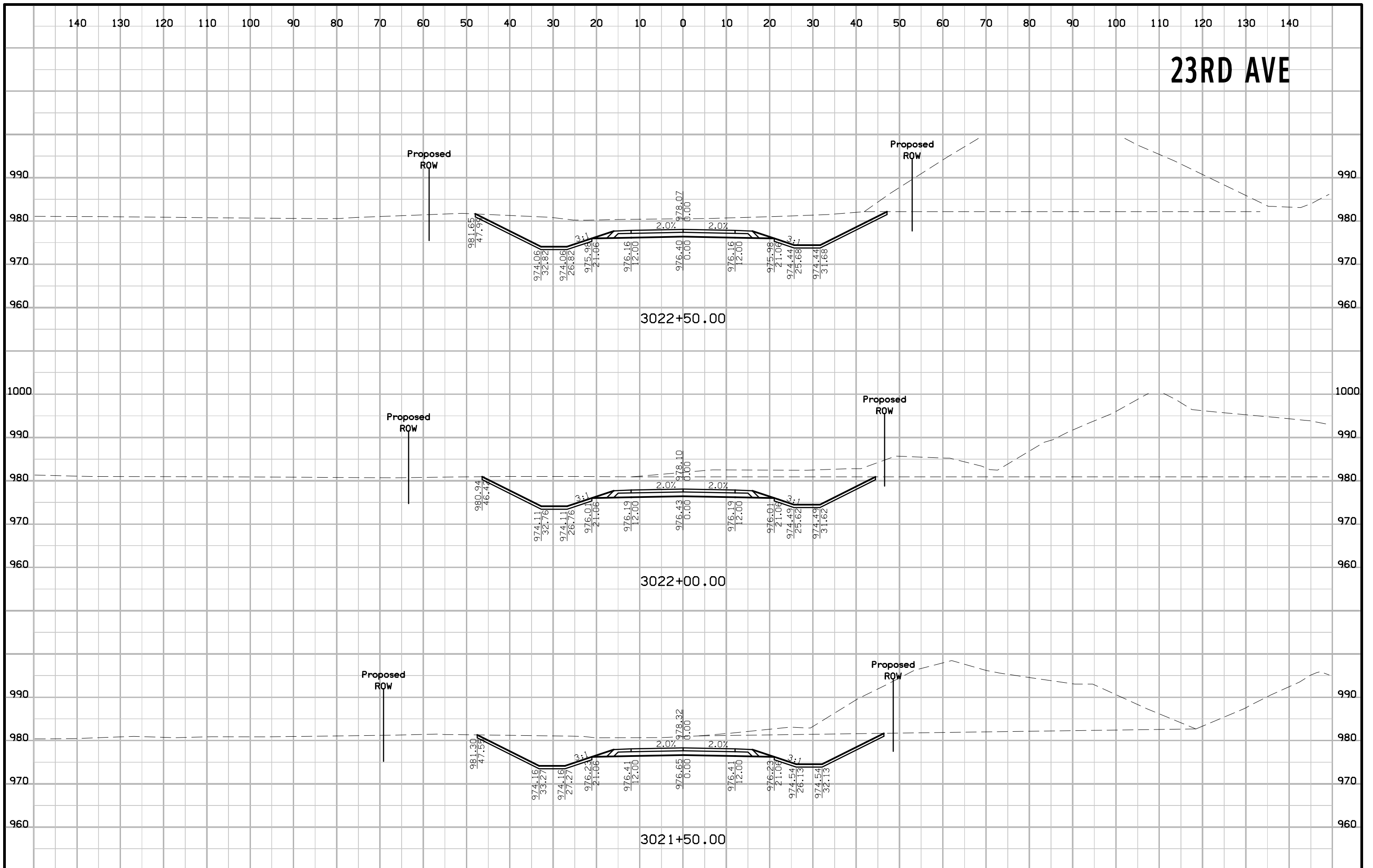

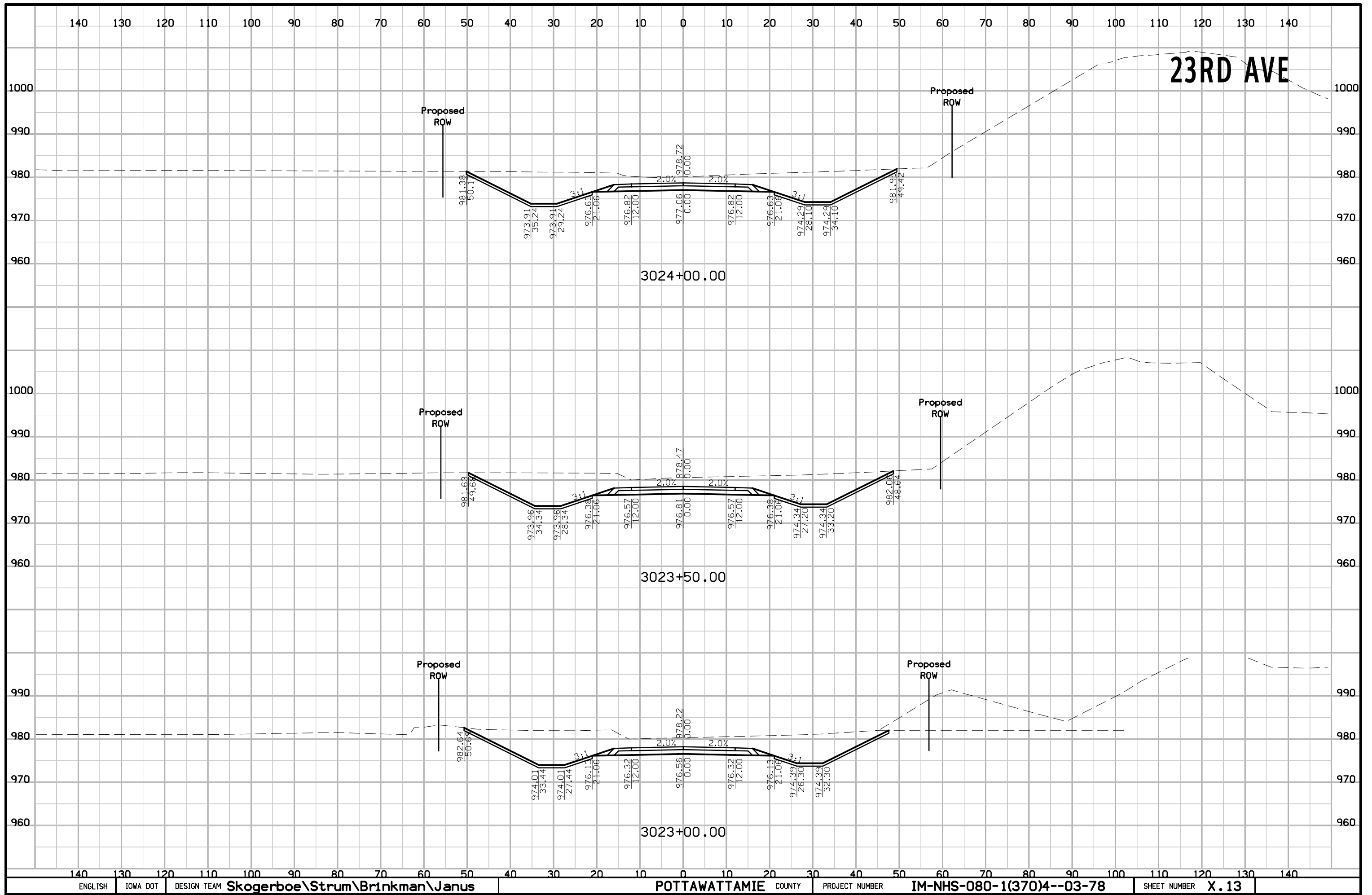

23RD AVE

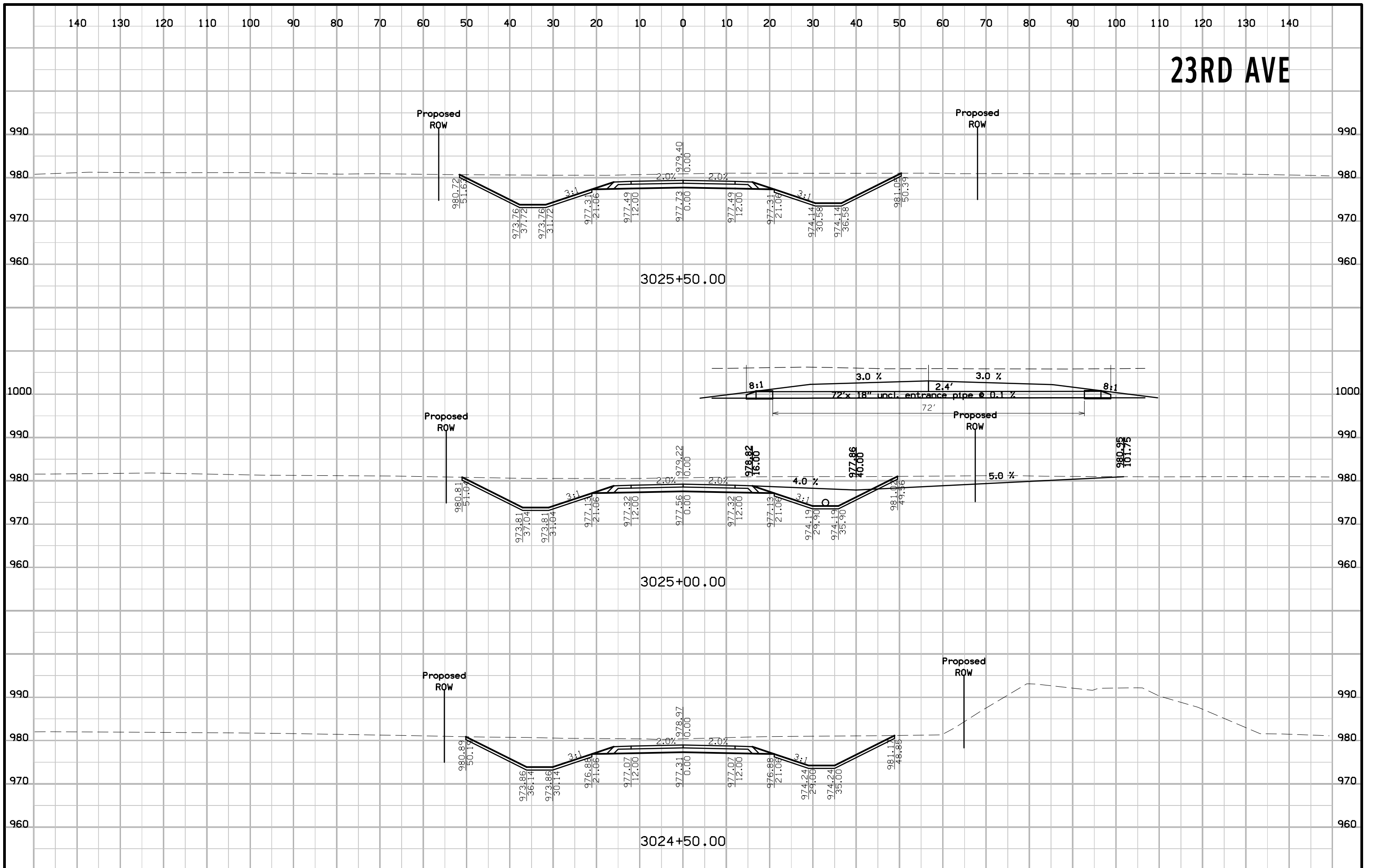

23RD AVE

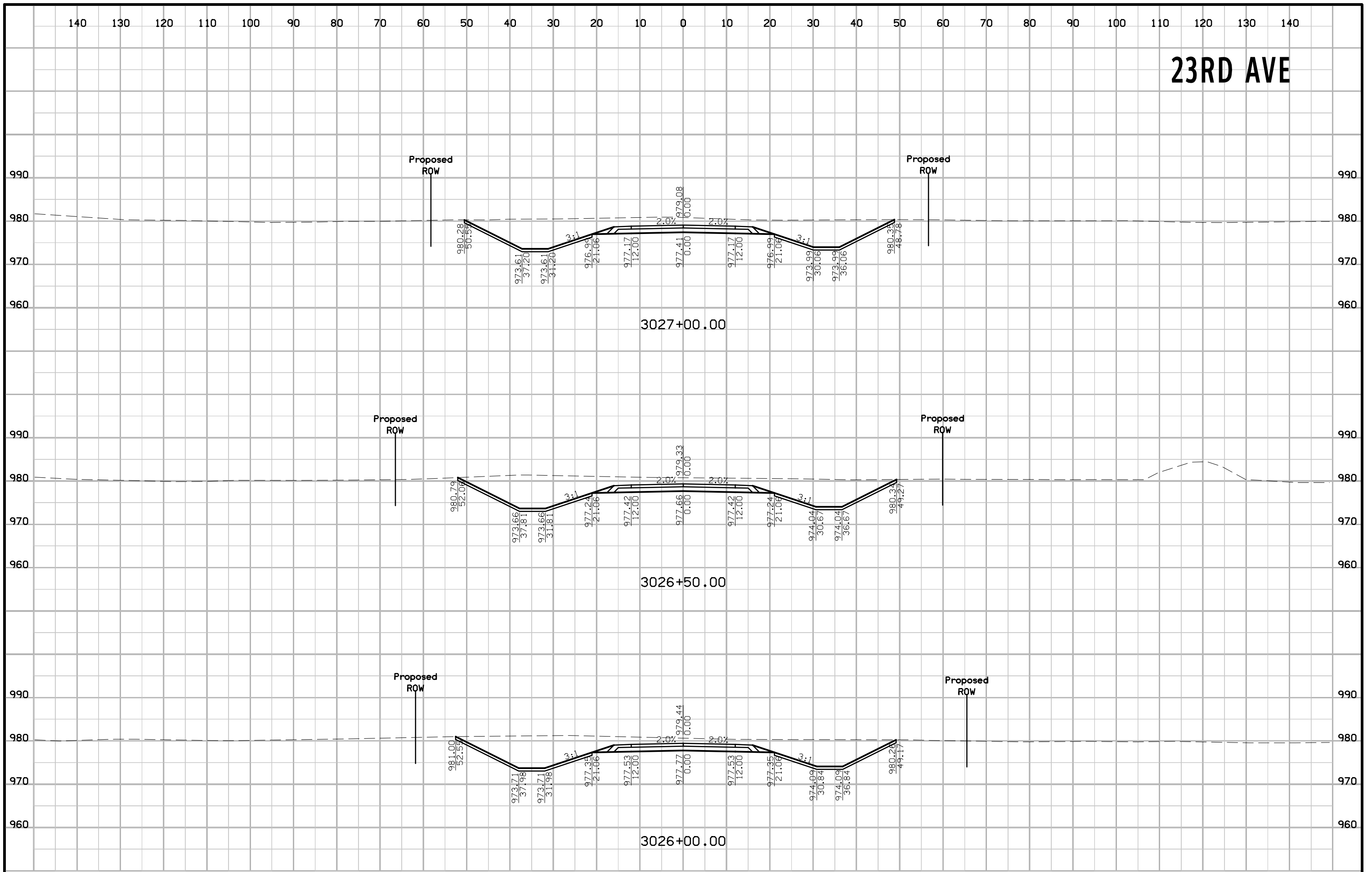

23RD AVE

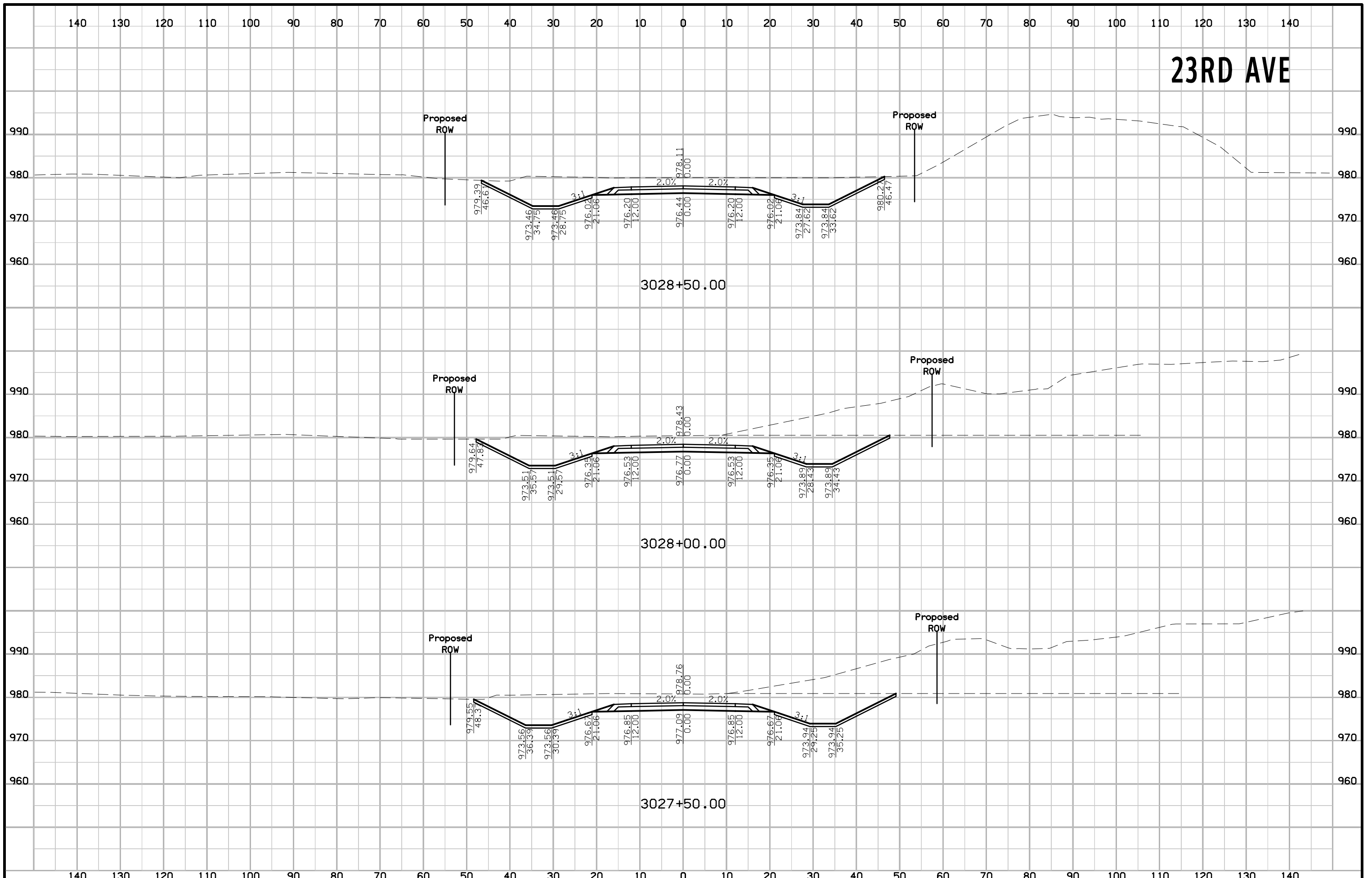

23RD AVE

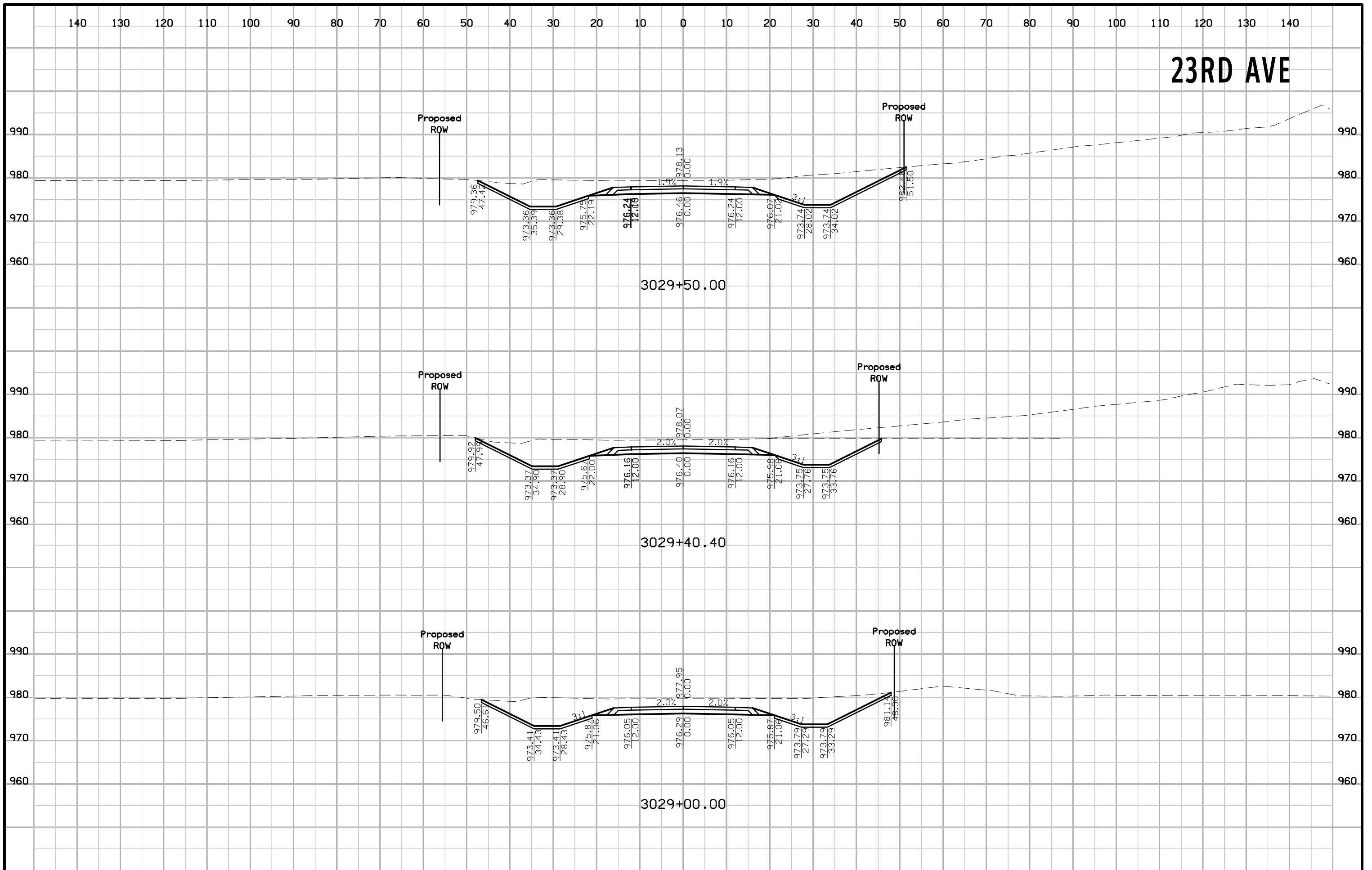

23RD AVE

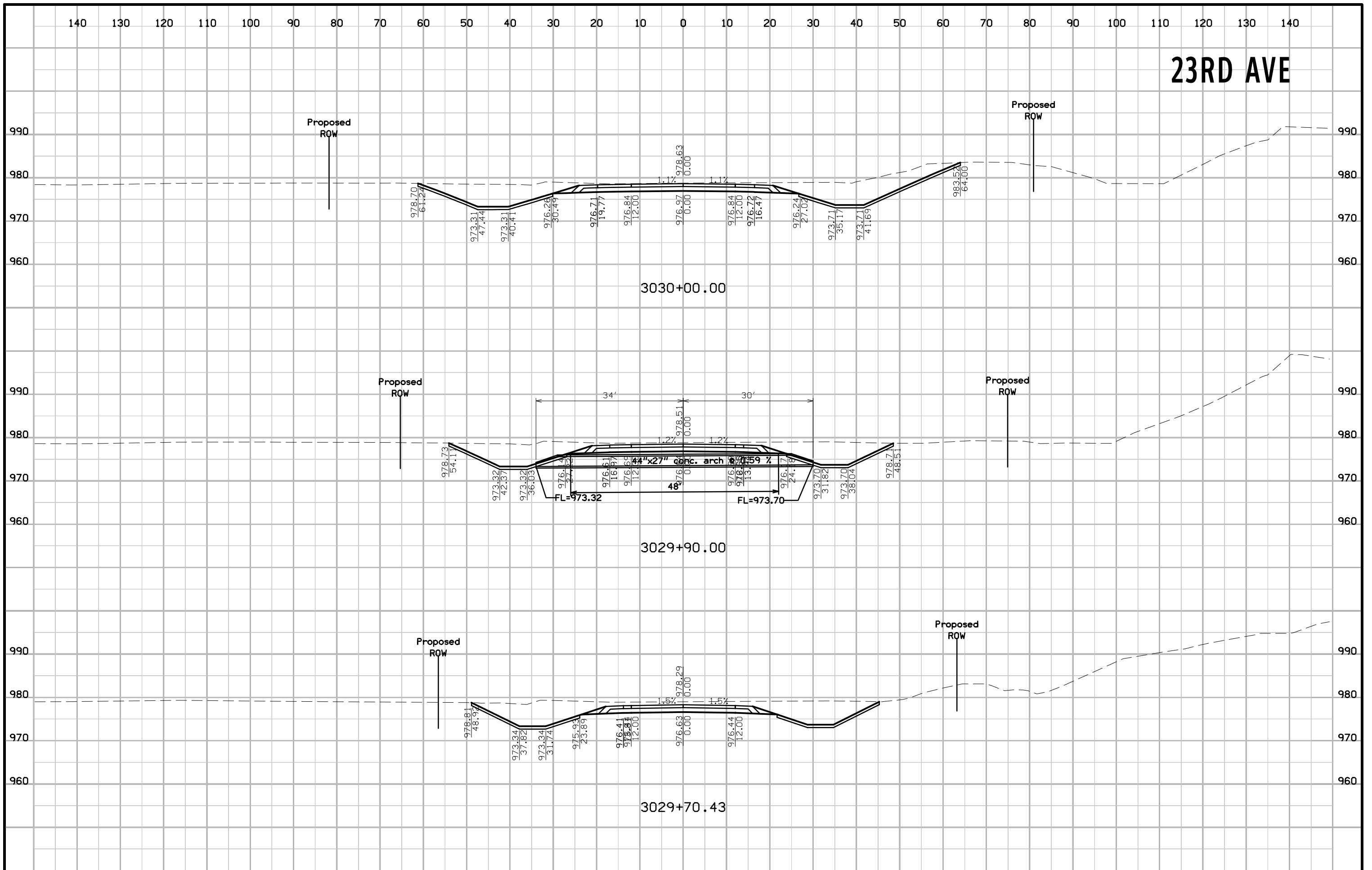

140 130 120 110 100 90 80 70 60 50 40 30 20 10 0 10 20 30 40 50 60 70 80 90 100 110 120 130 140

23RD AVE

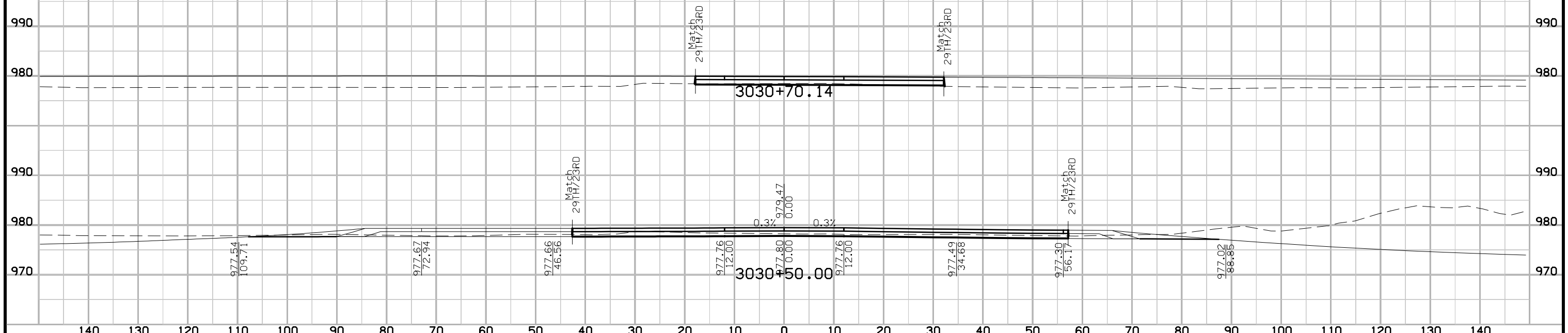

29TH AVE

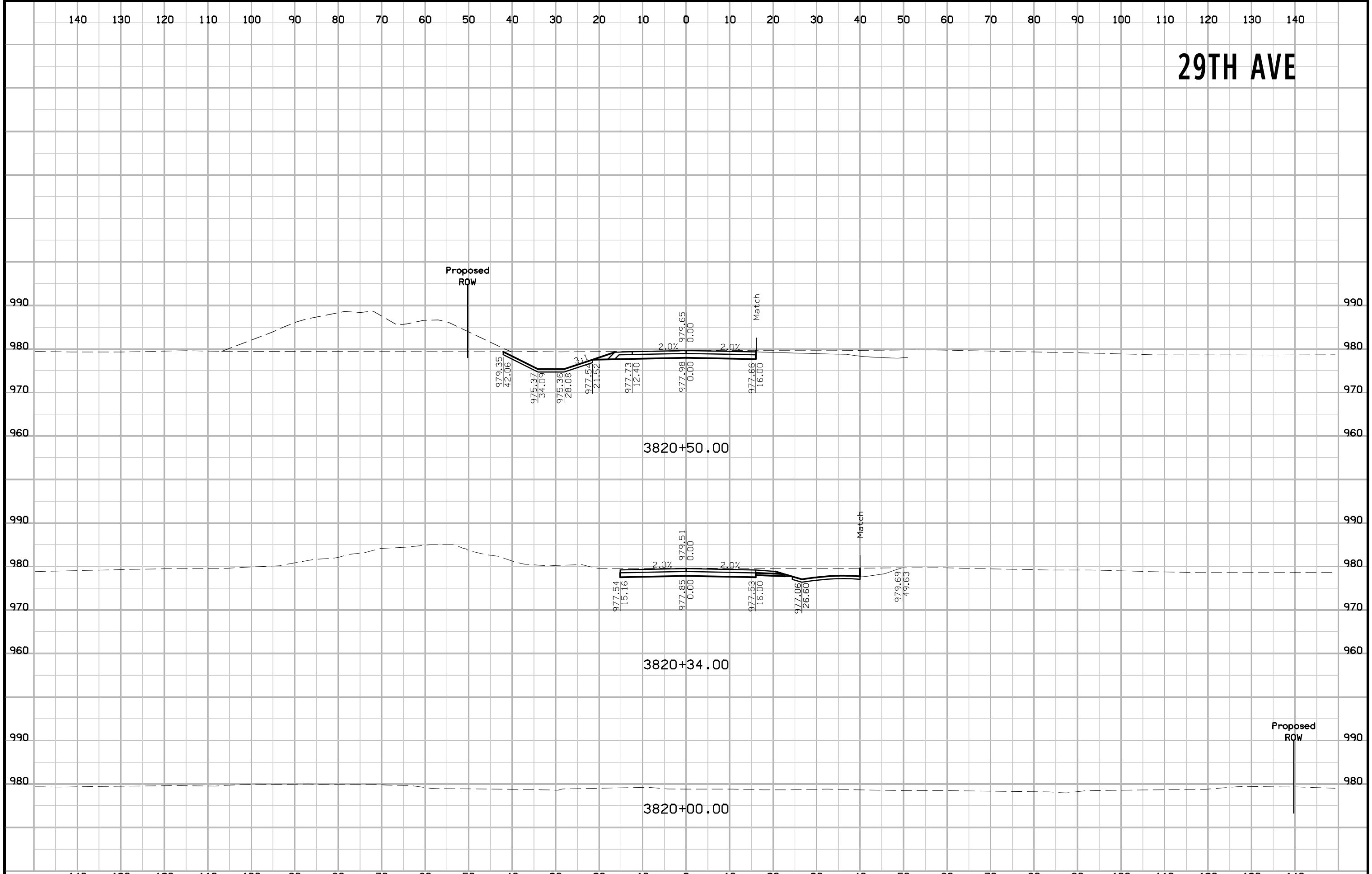

29TH AVE

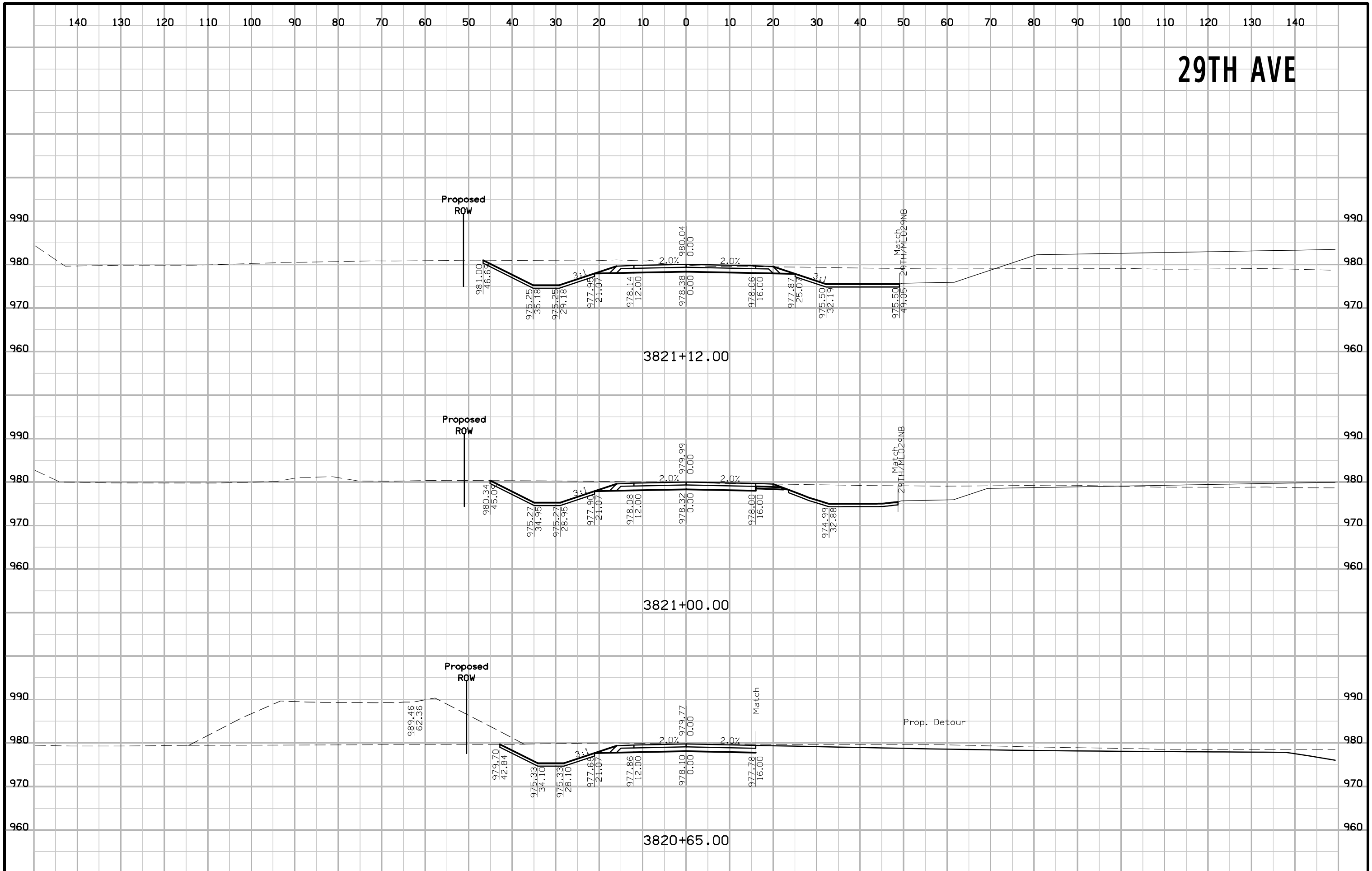

29TH AVE

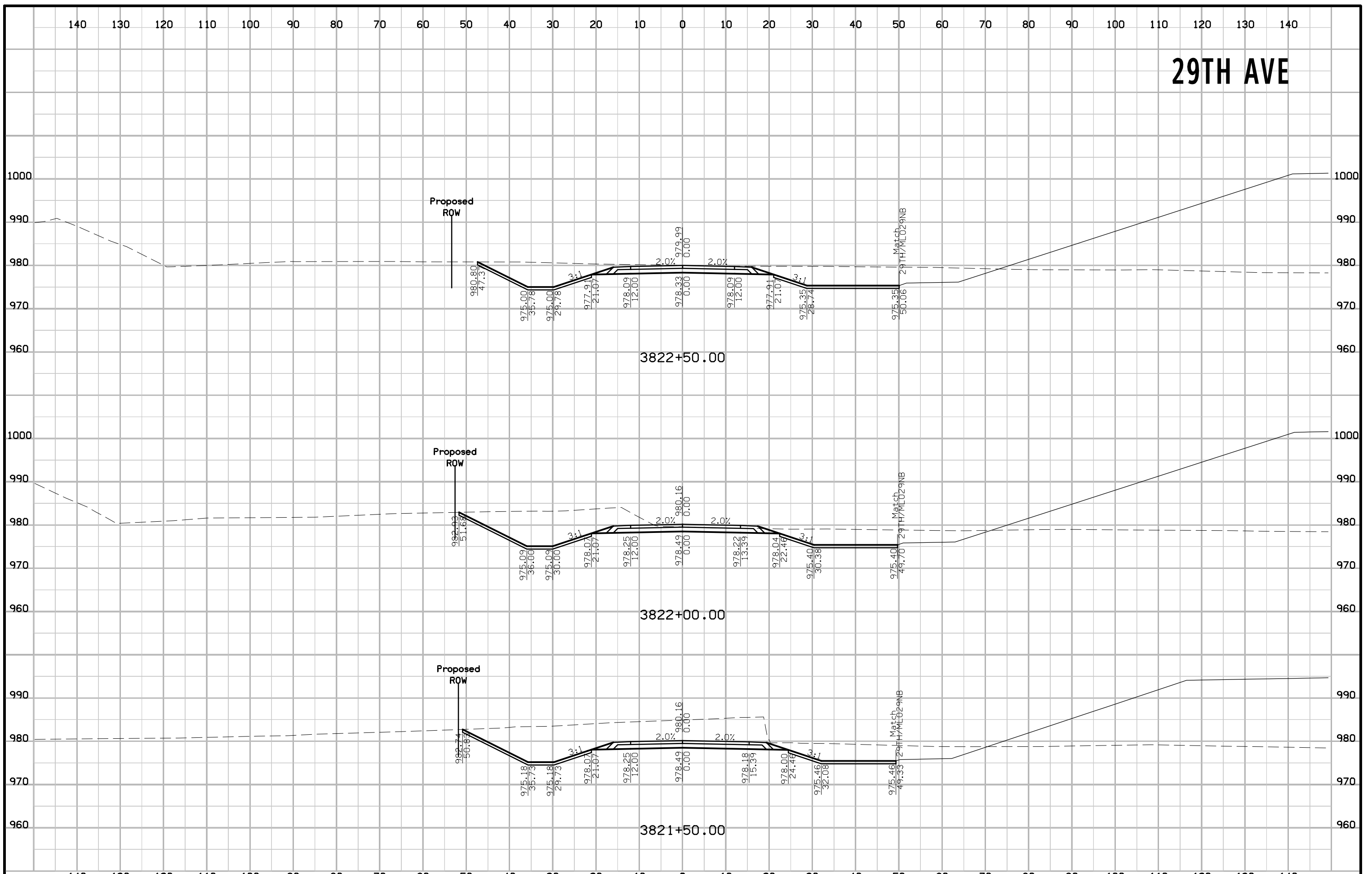

29TH AVE

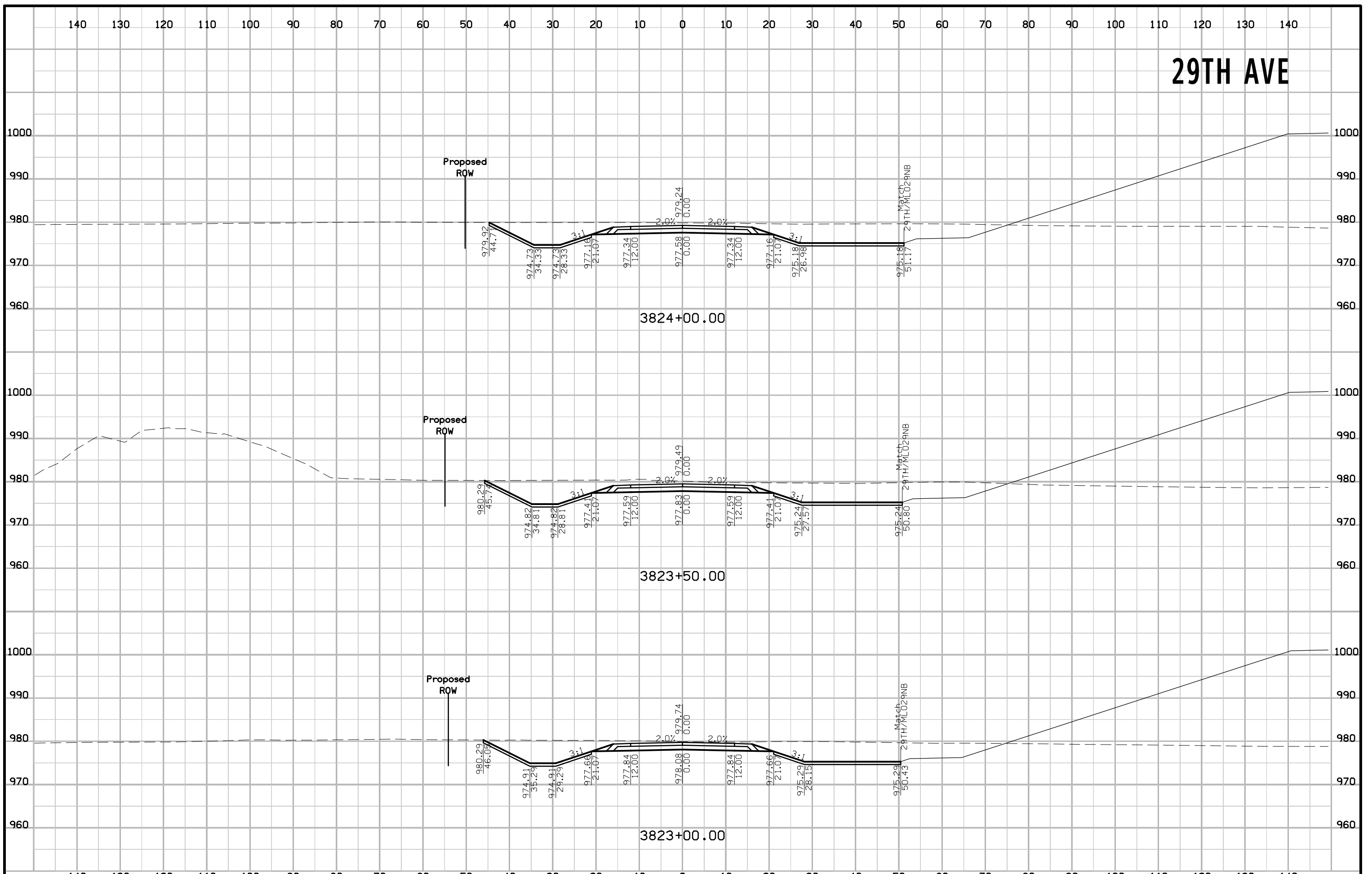

29TH AVE

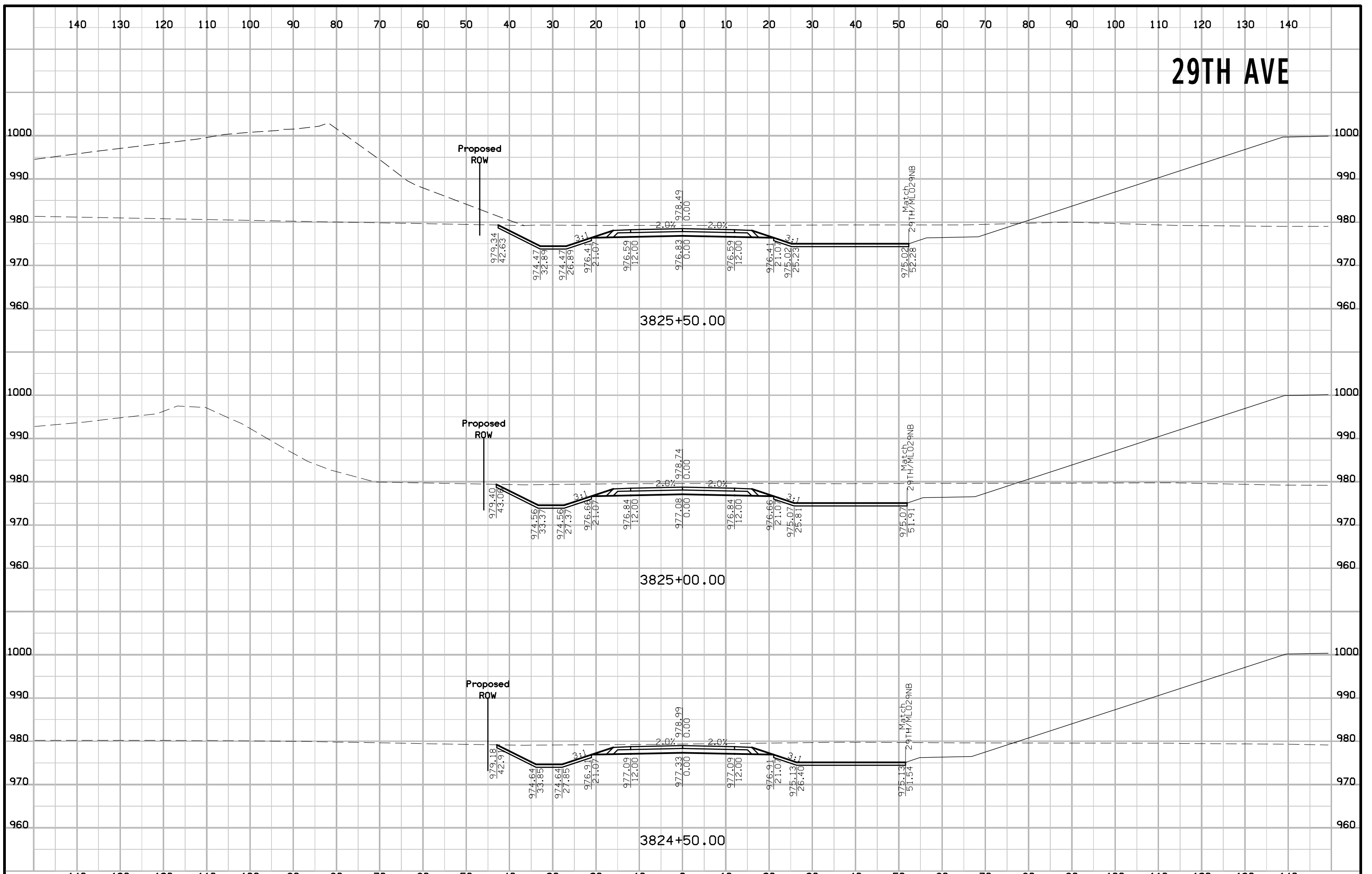

29TH AVE

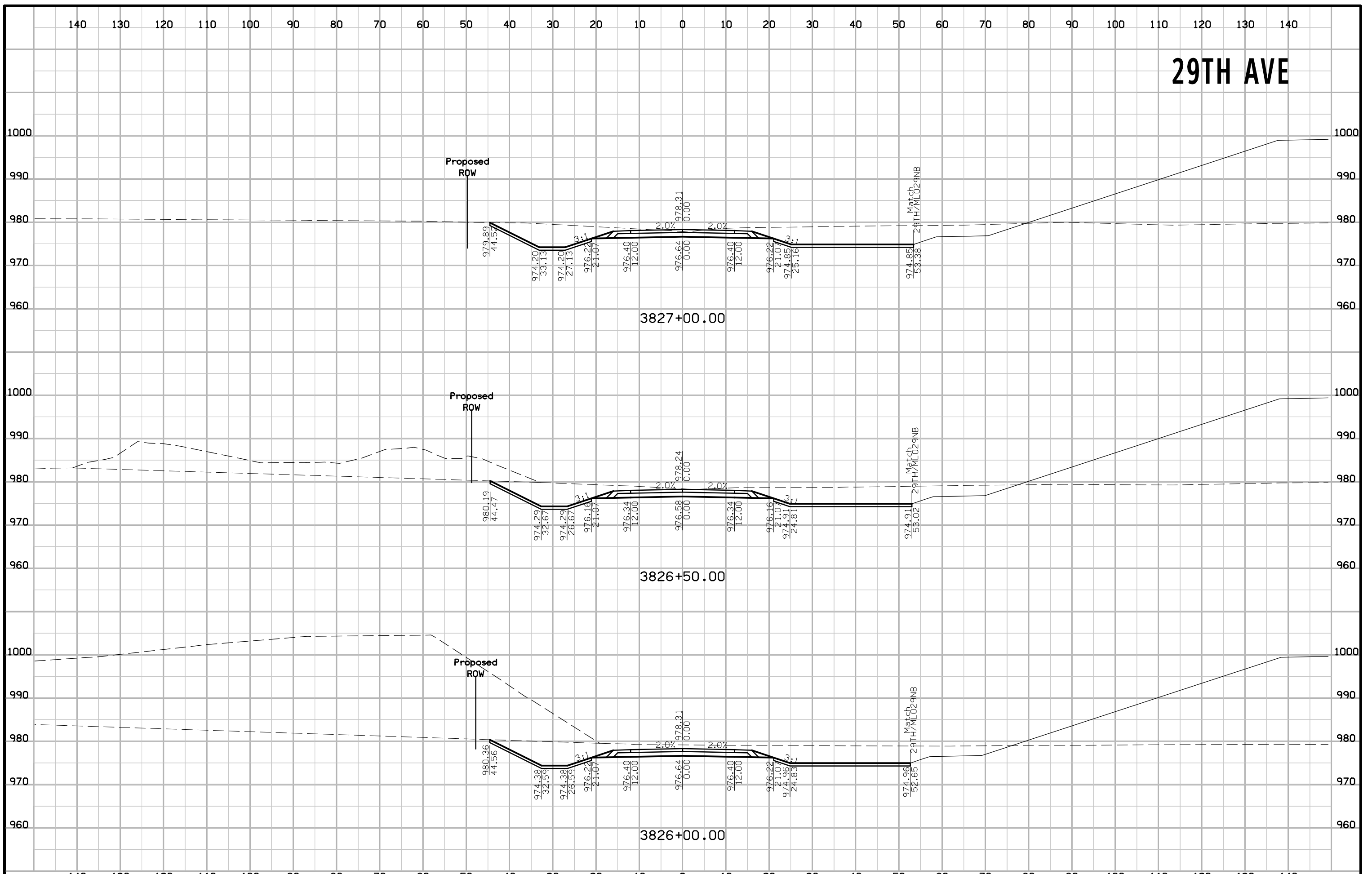

29TH AVE

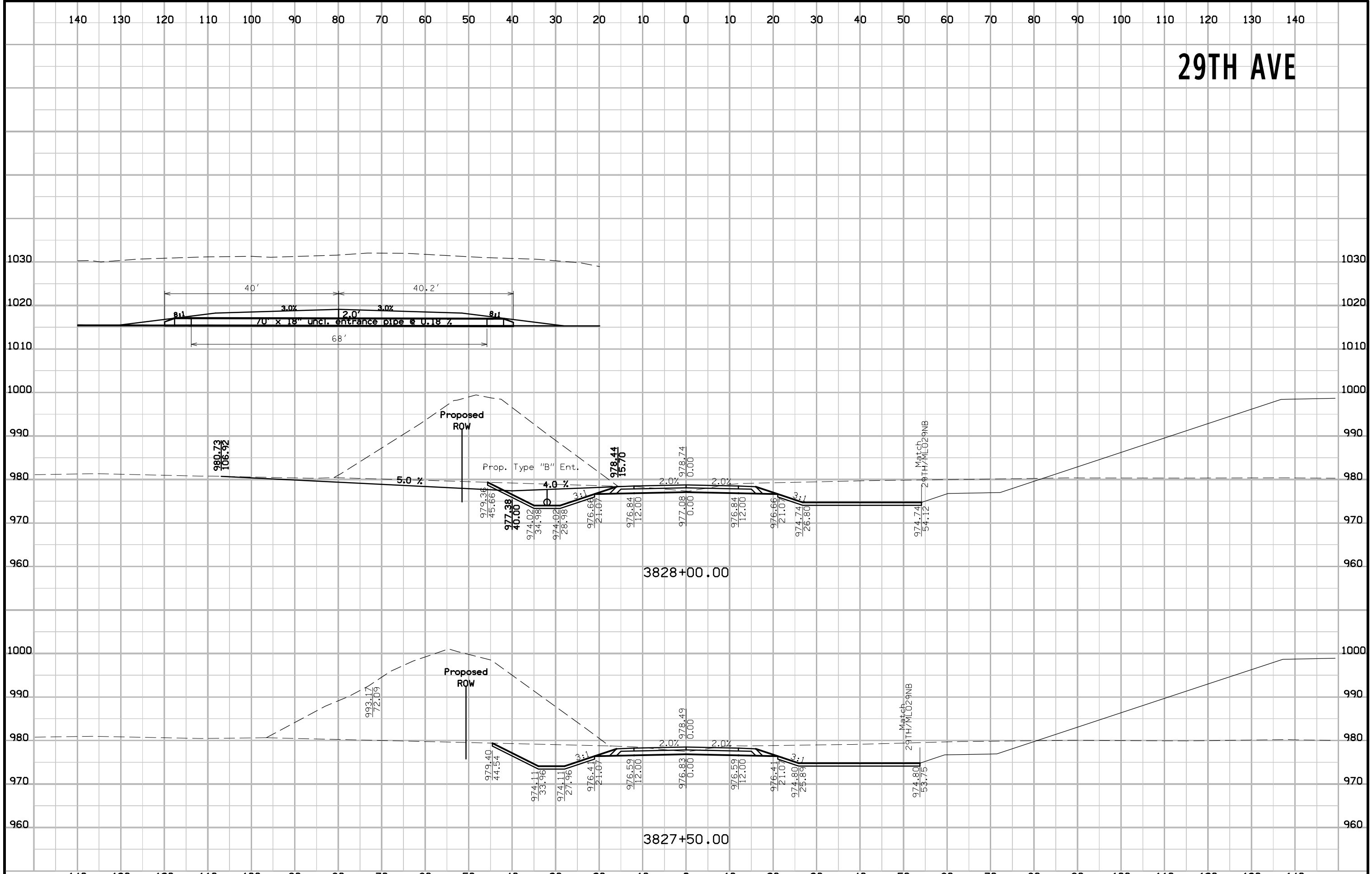

29TH AVE

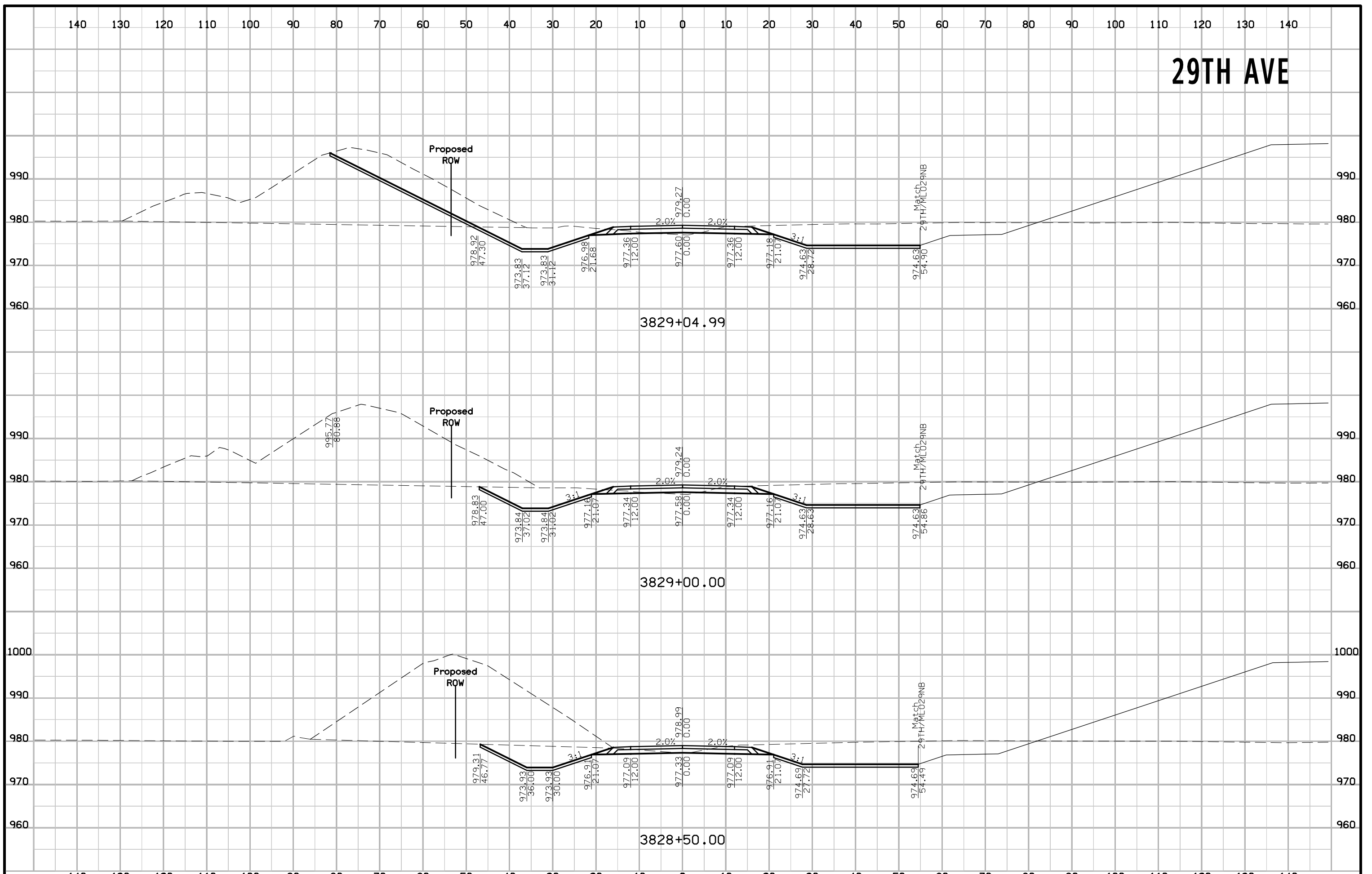

29TH AVE

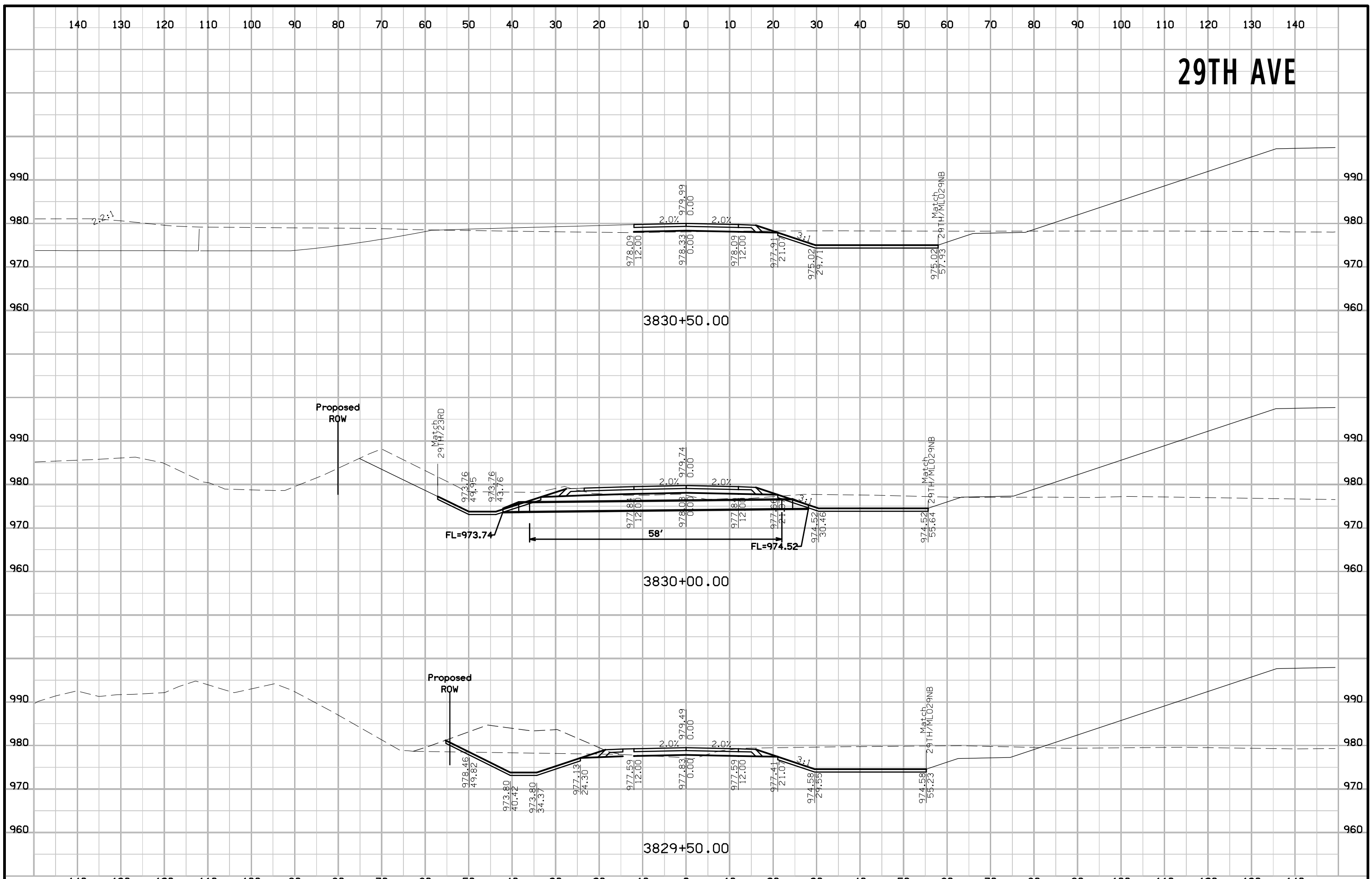

29TH AVE

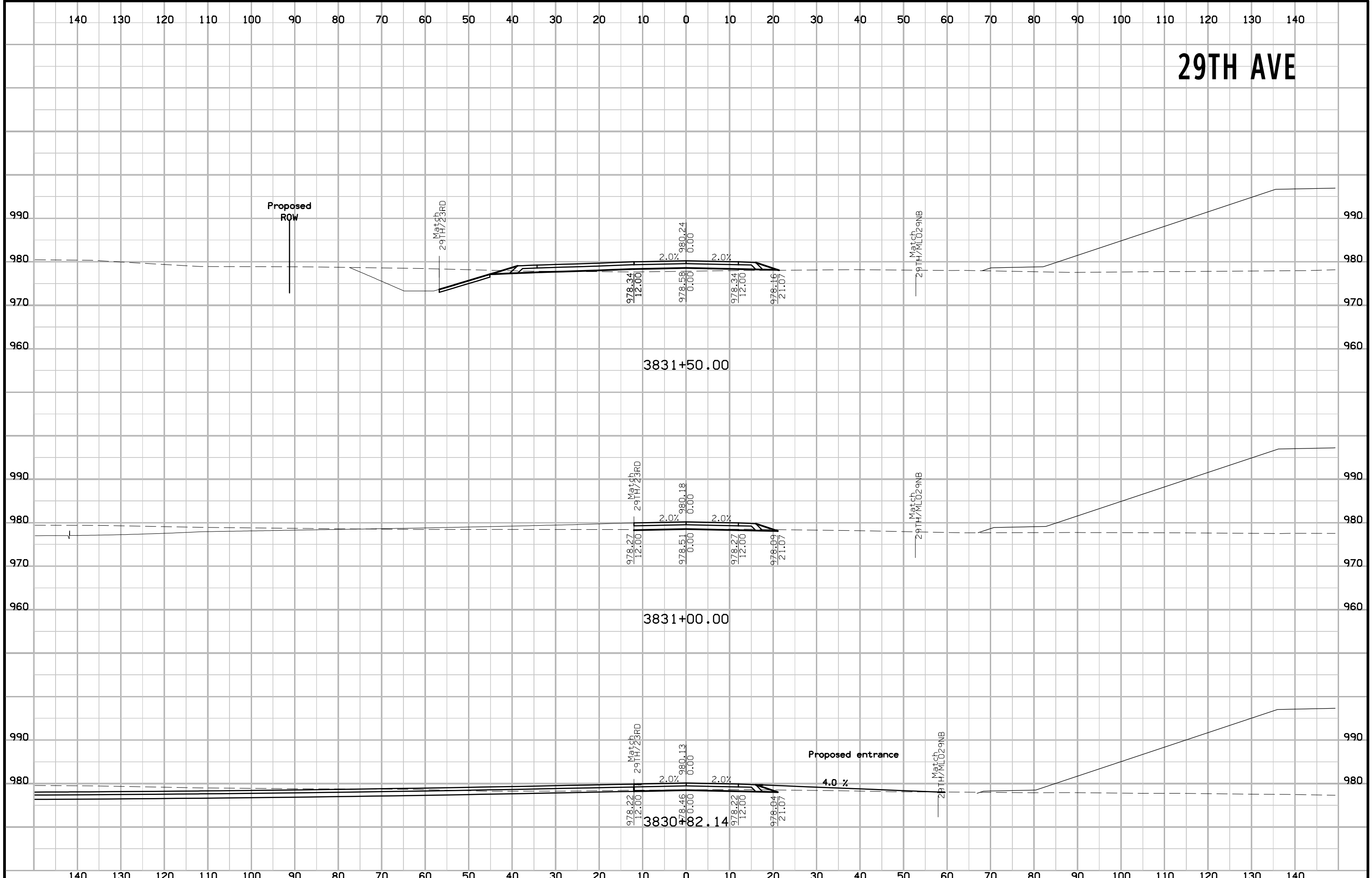

29TH AVE

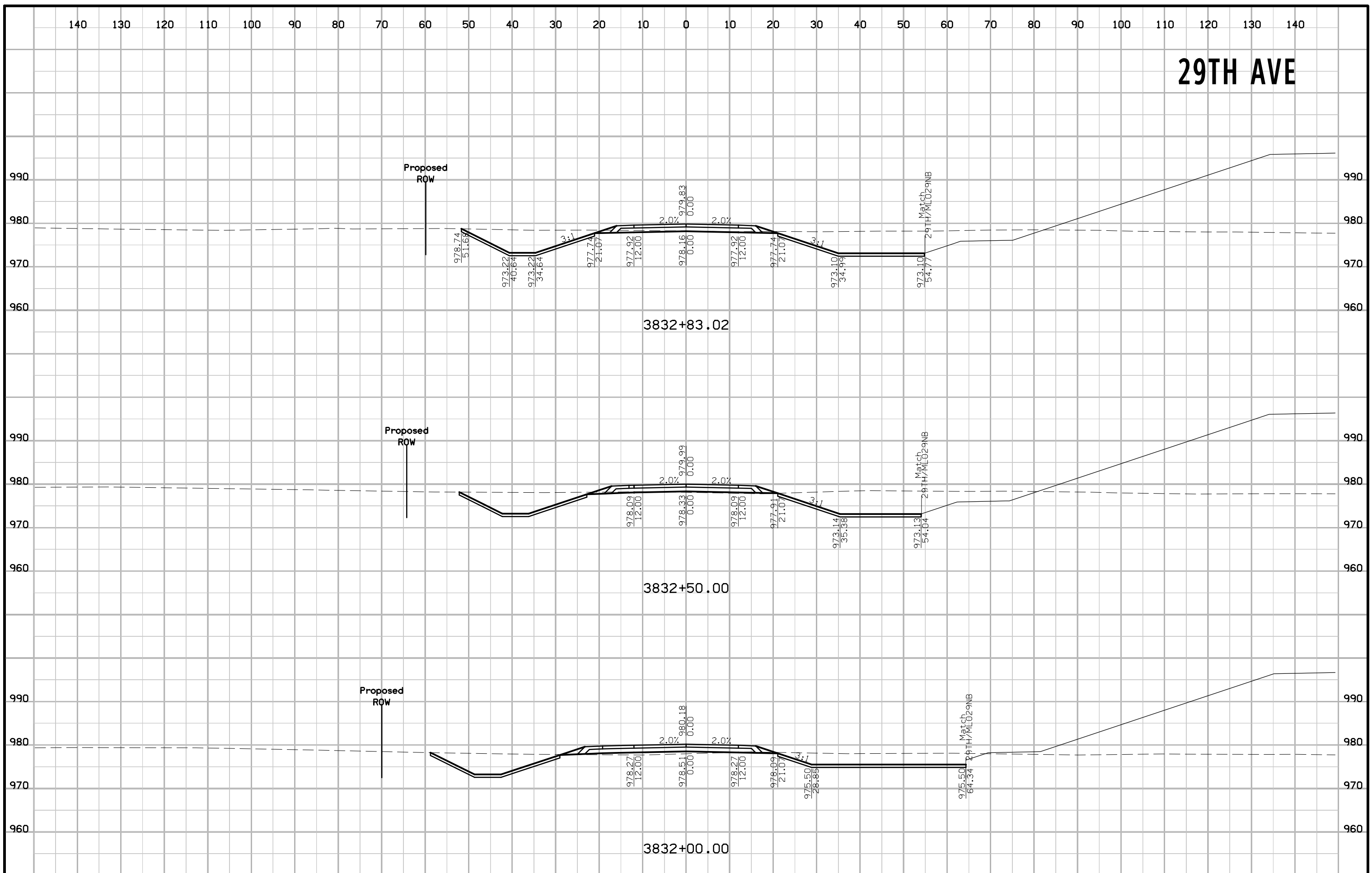

29TH AVE

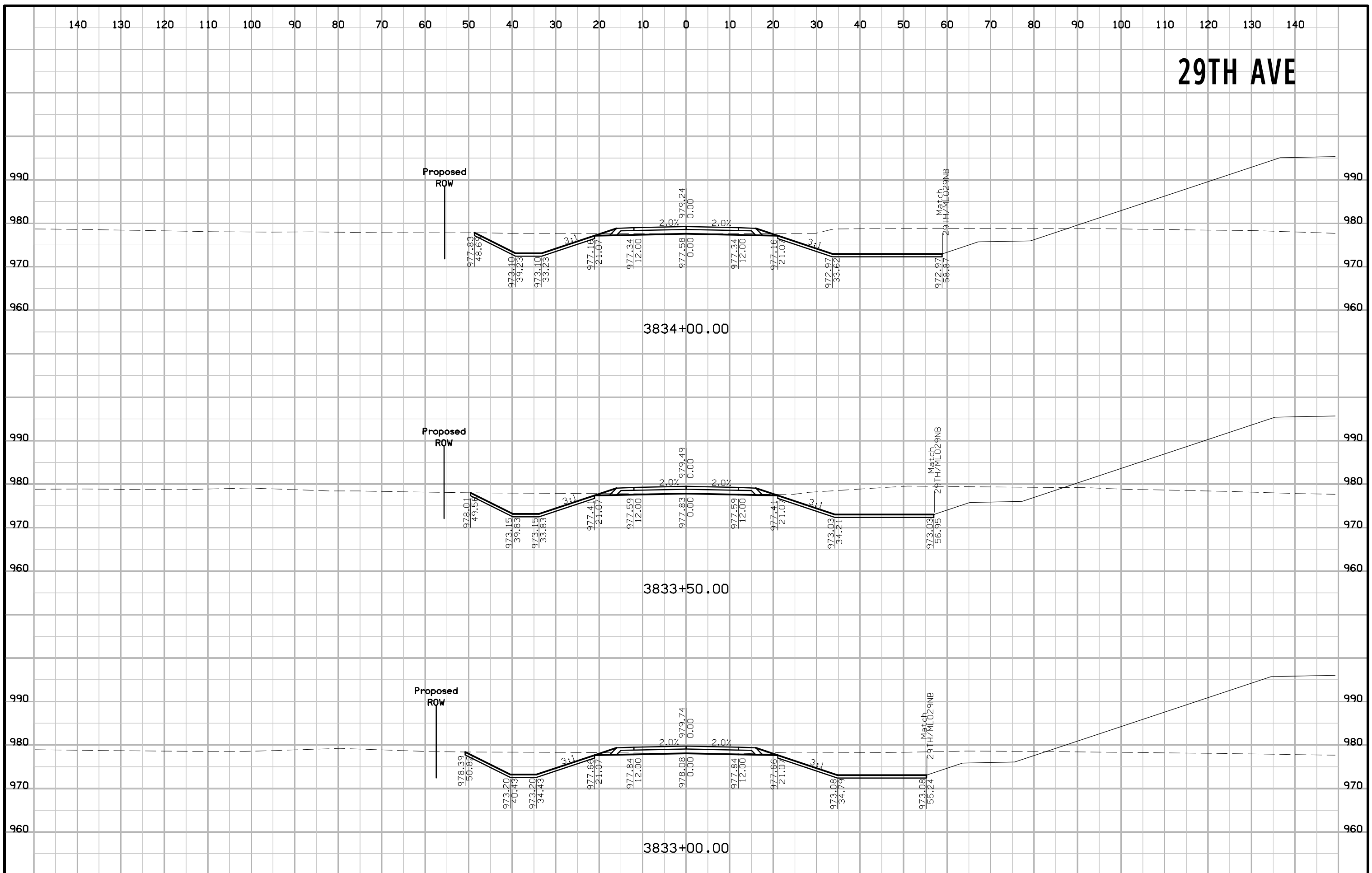

29TH AVE

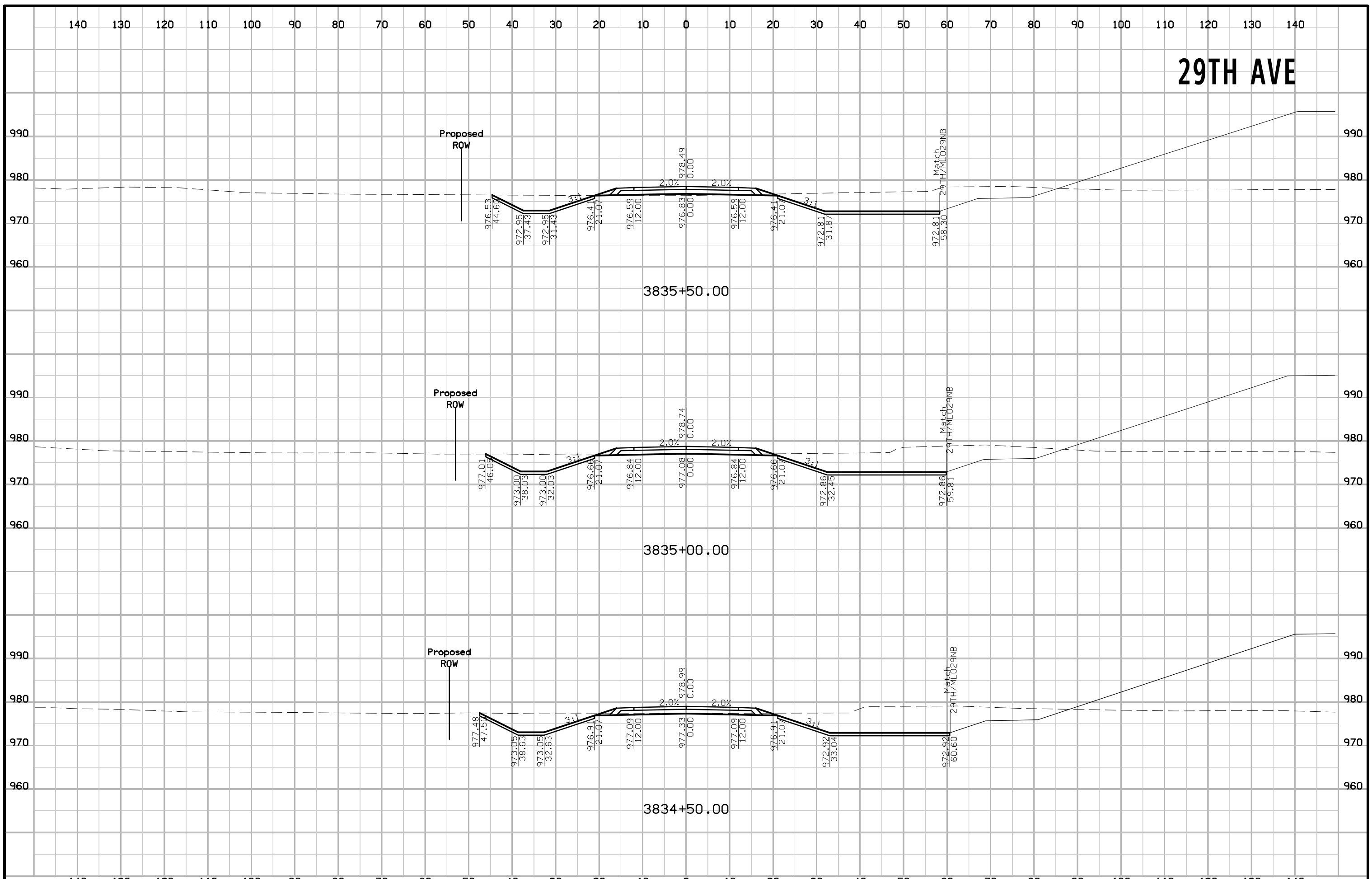

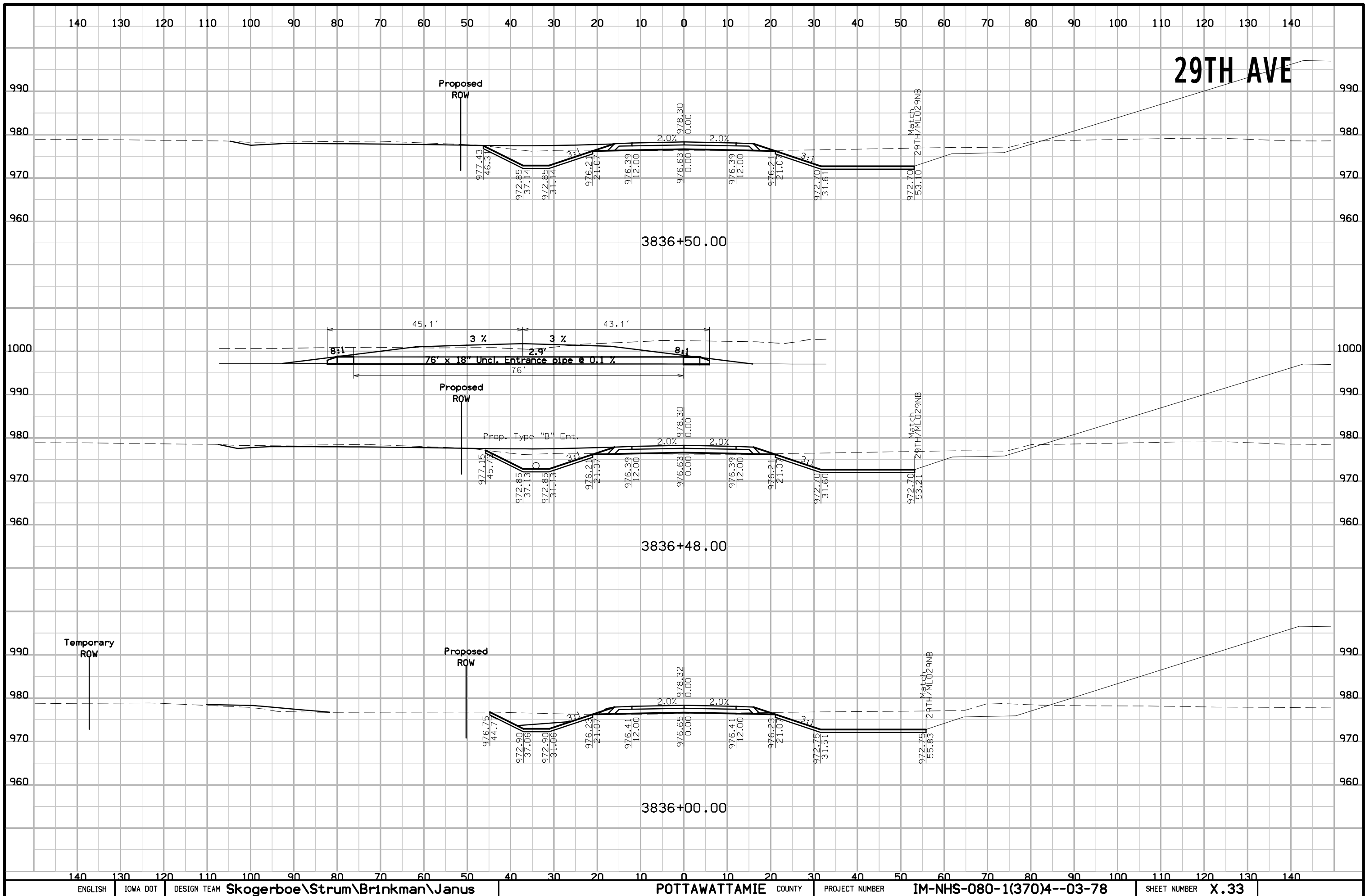

29TH AVE

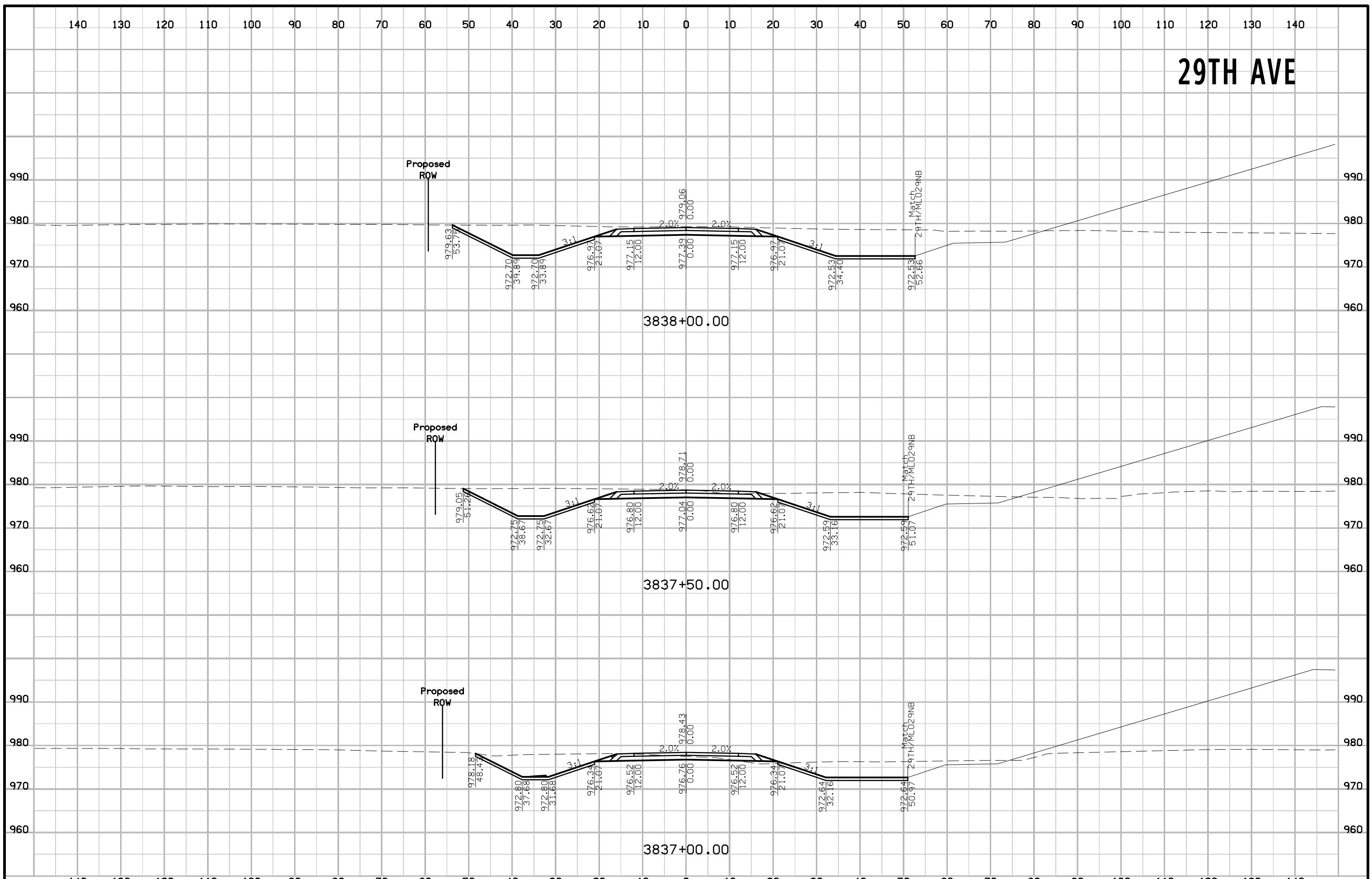

29TH AVE

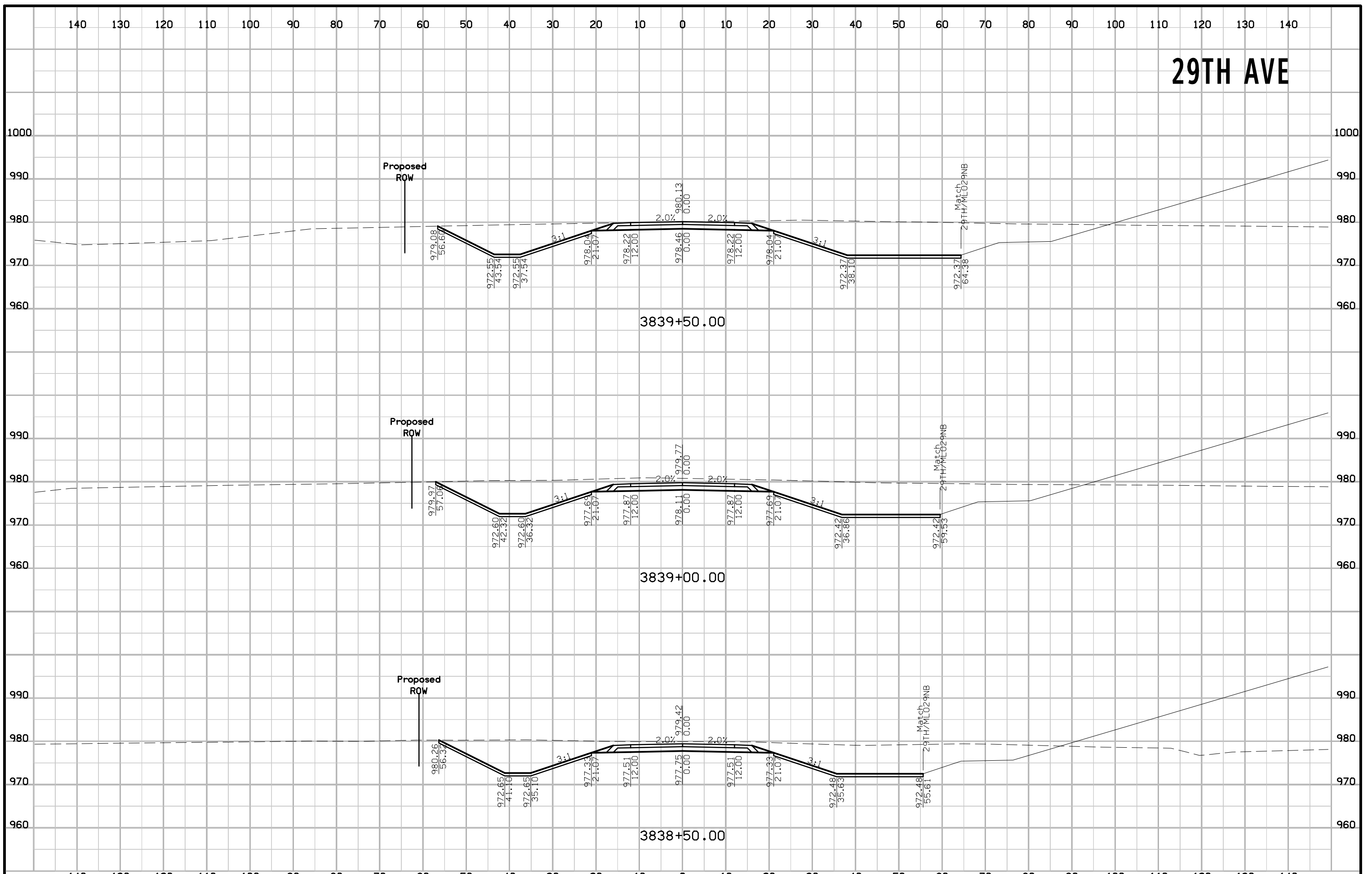

29TH AVE

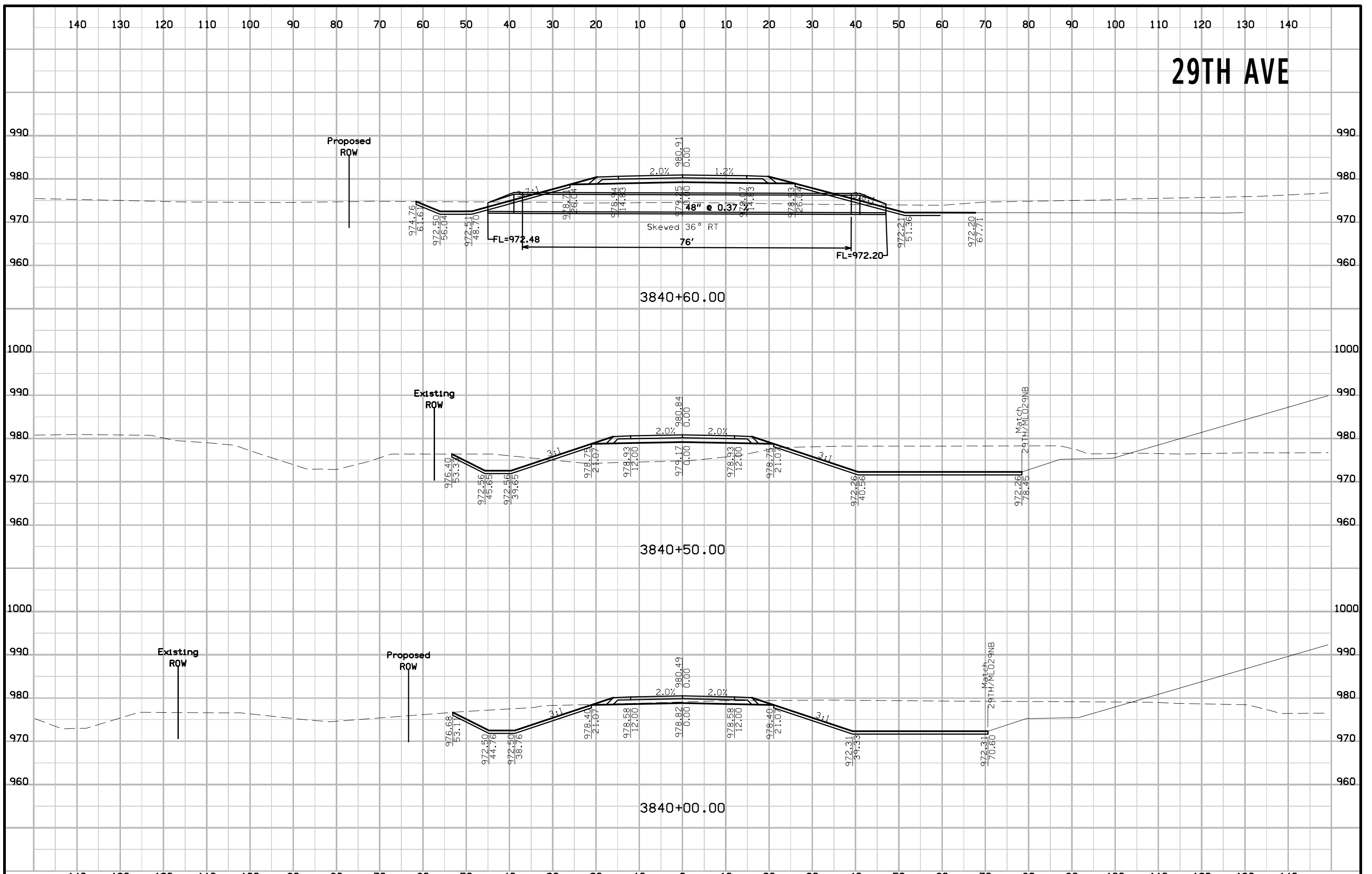

29TH AVE

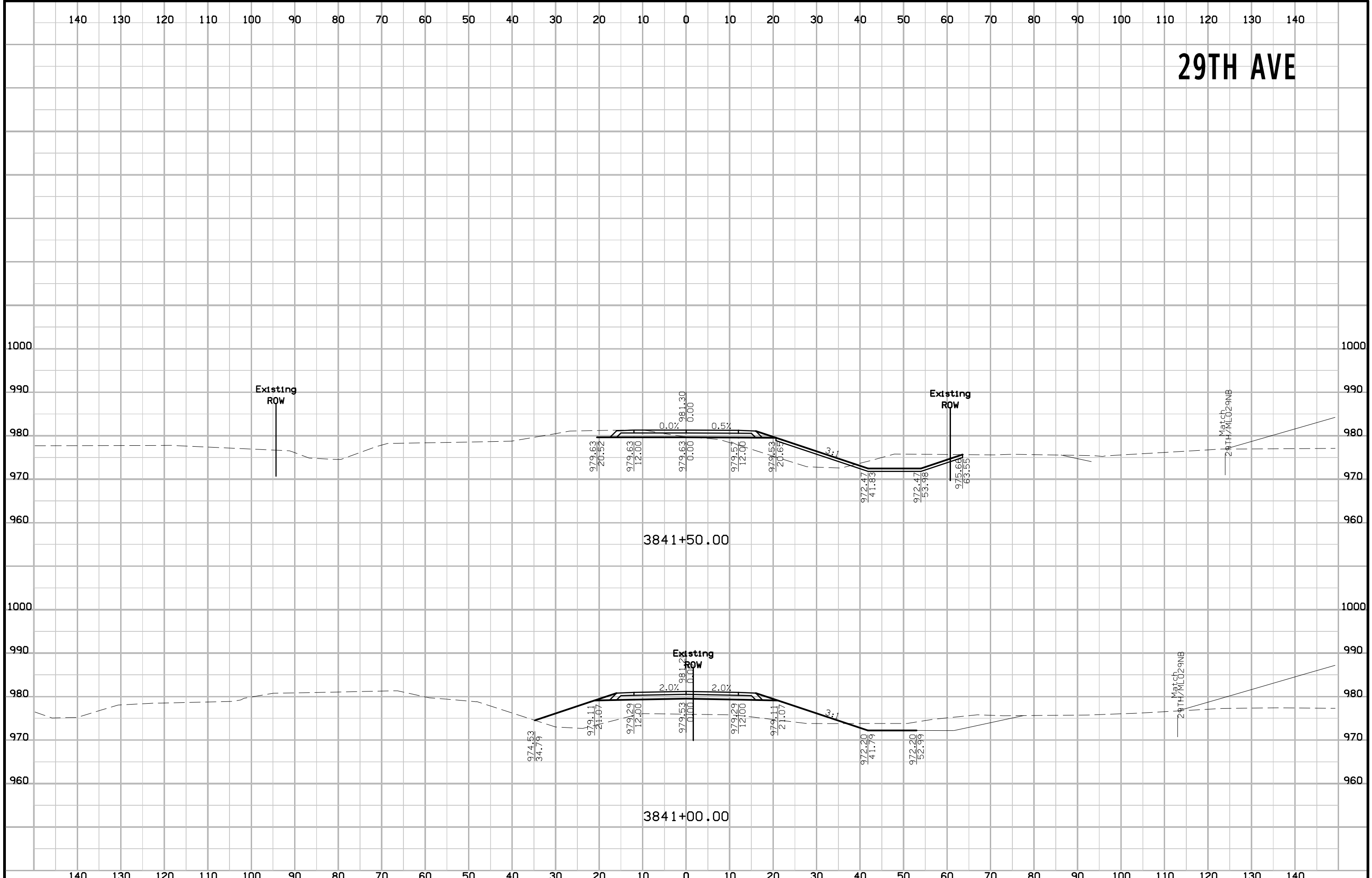

29TH AVE

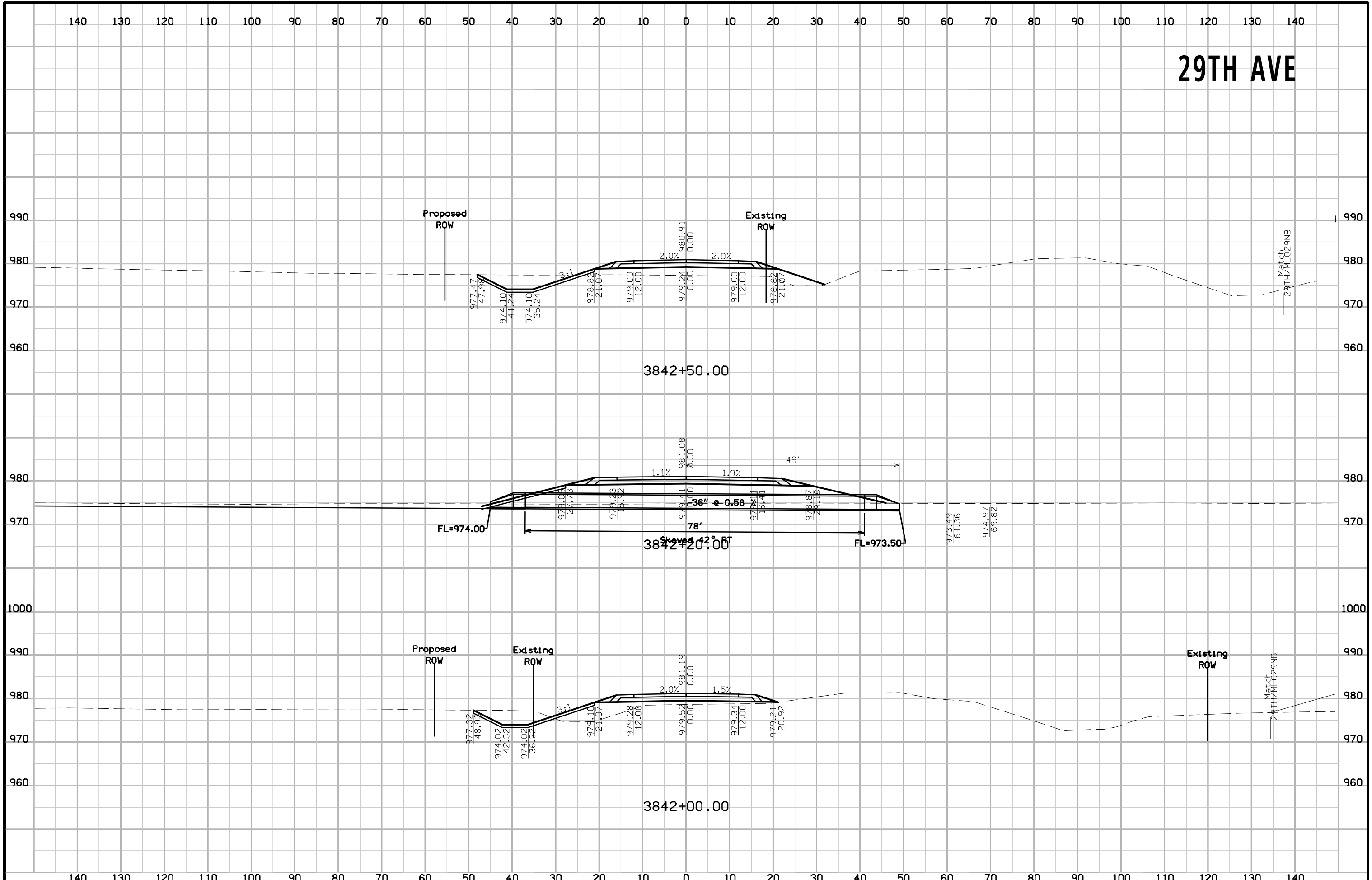

29TH AVE

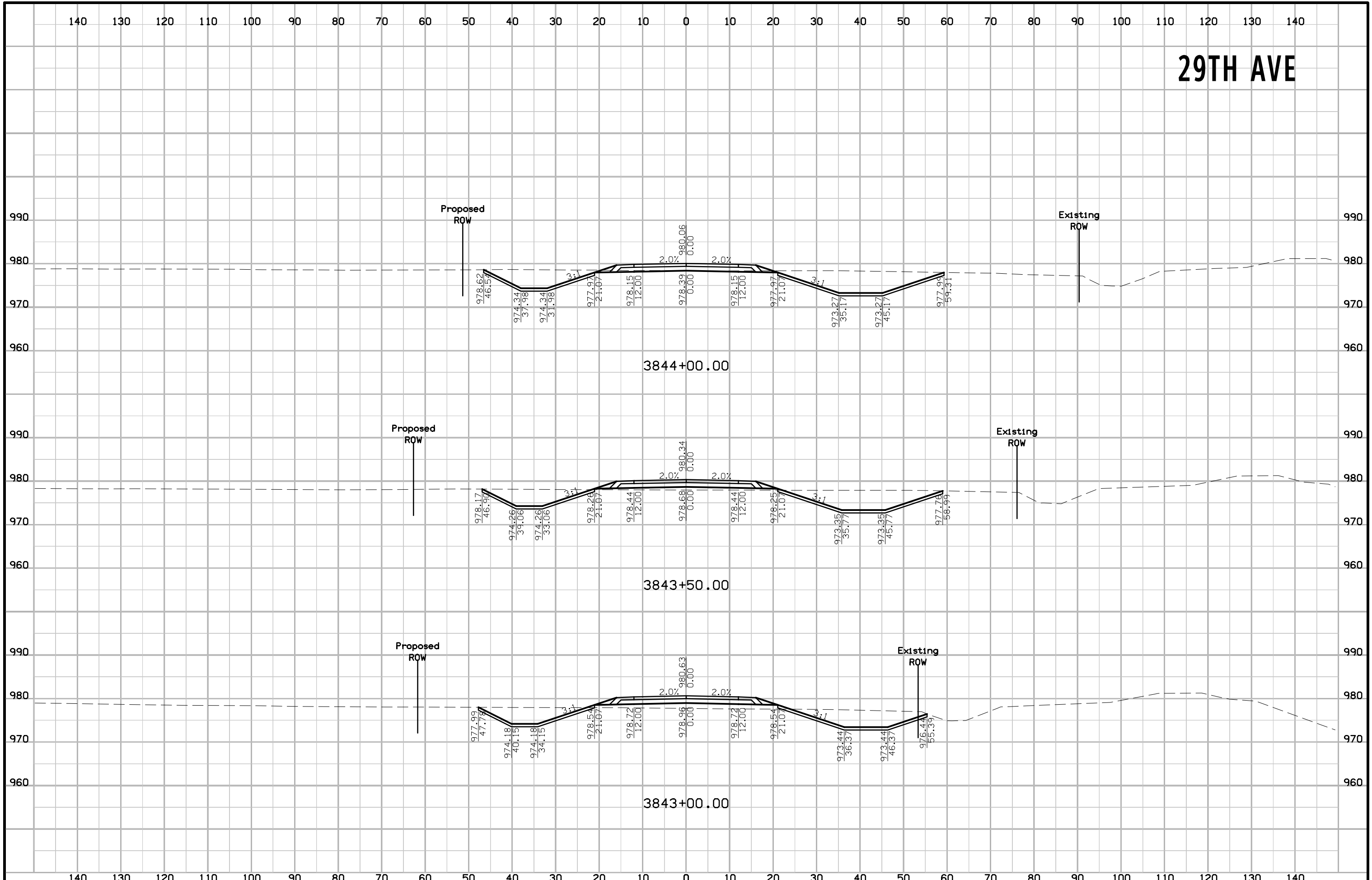

29TH AVE

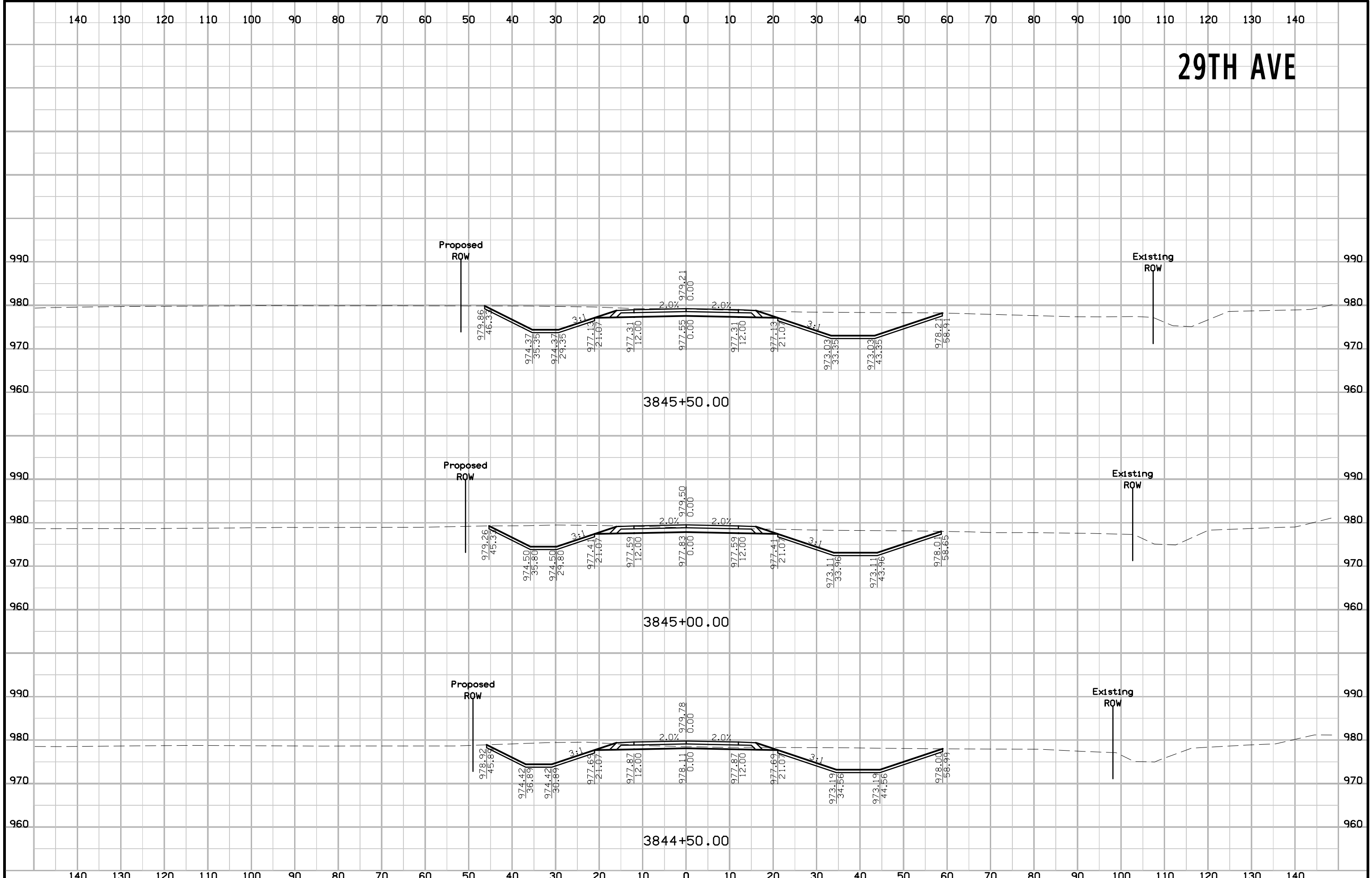

29TH AVE

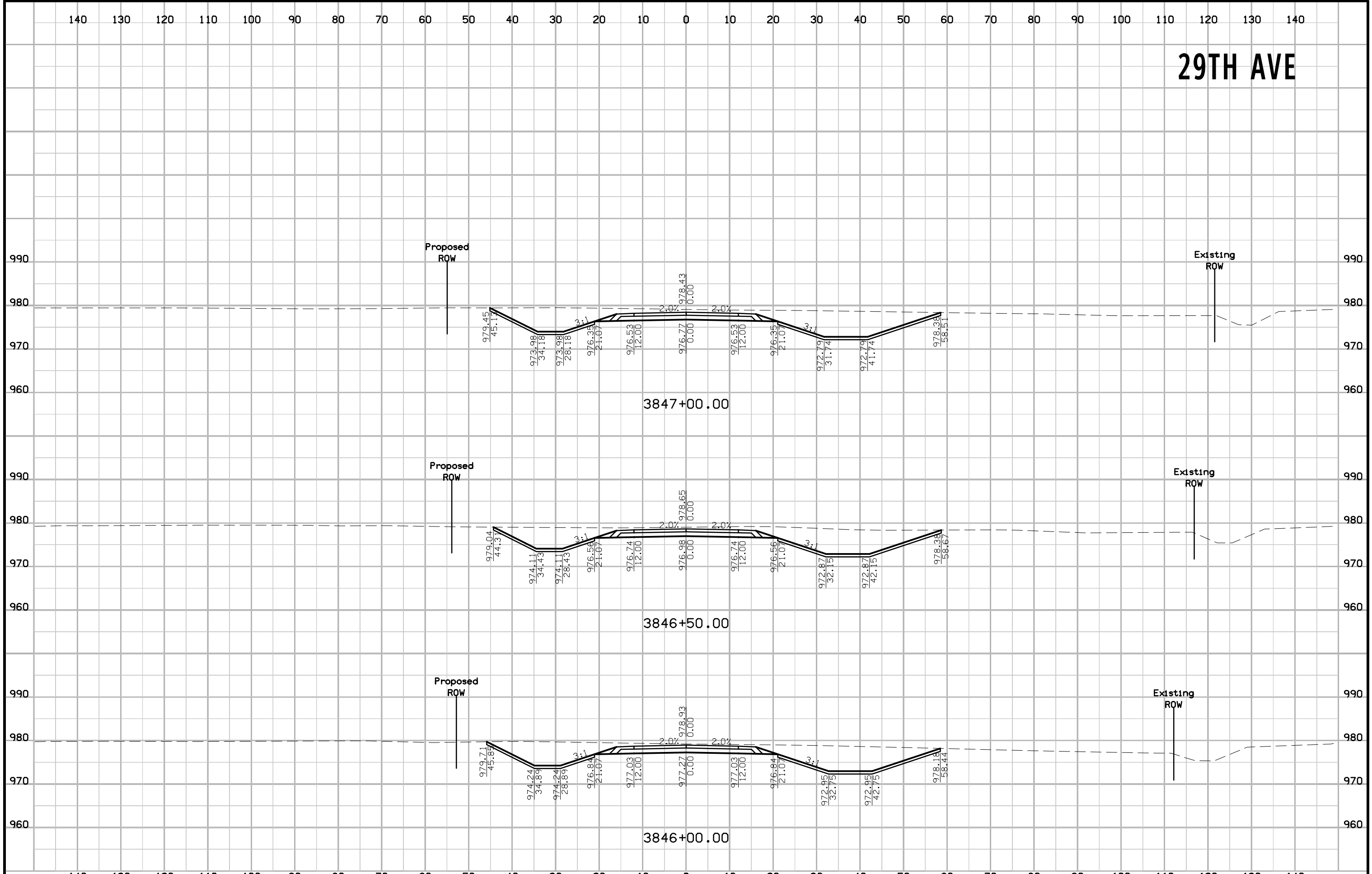

29TH AVE

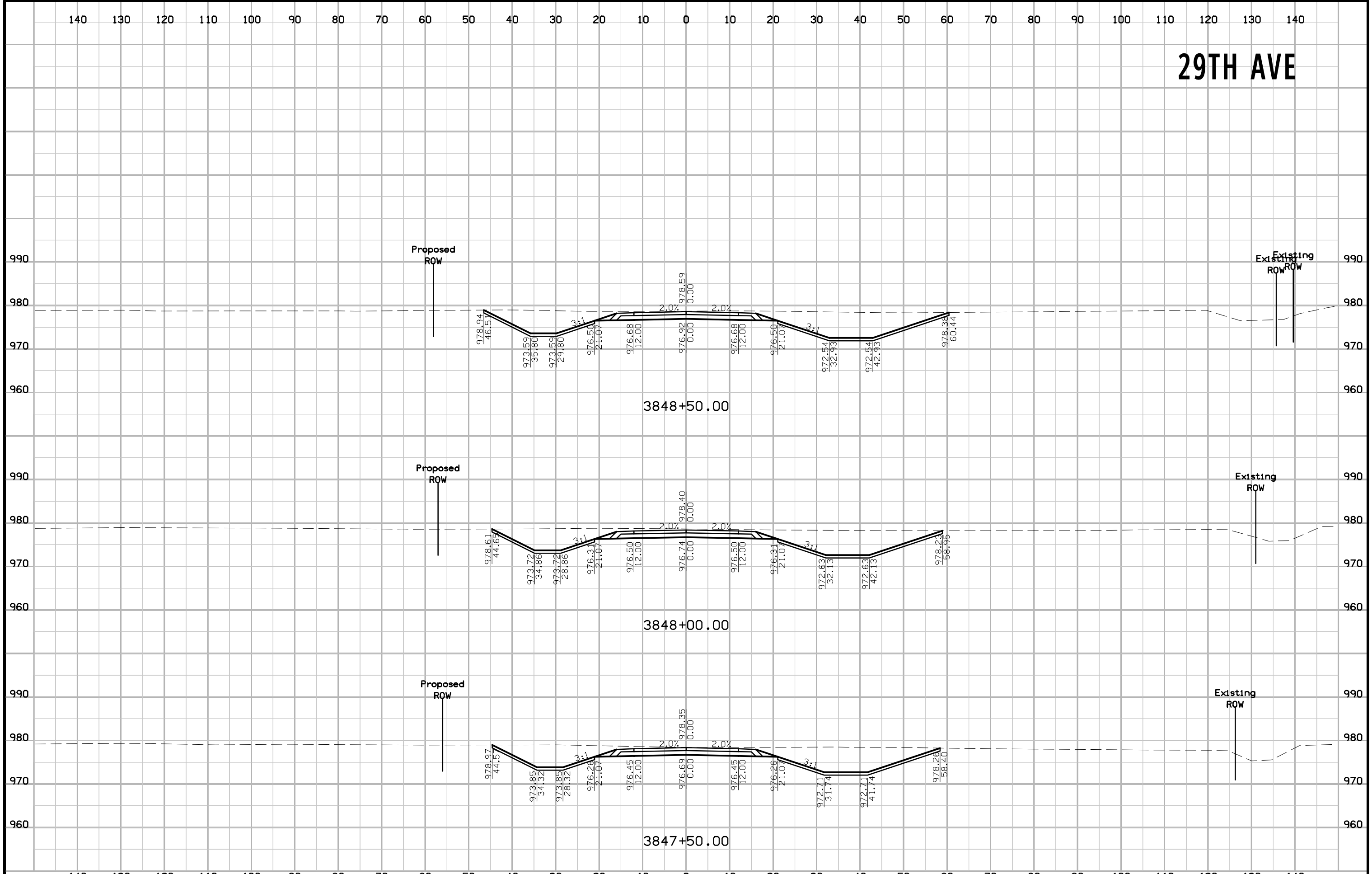

29TH AVE

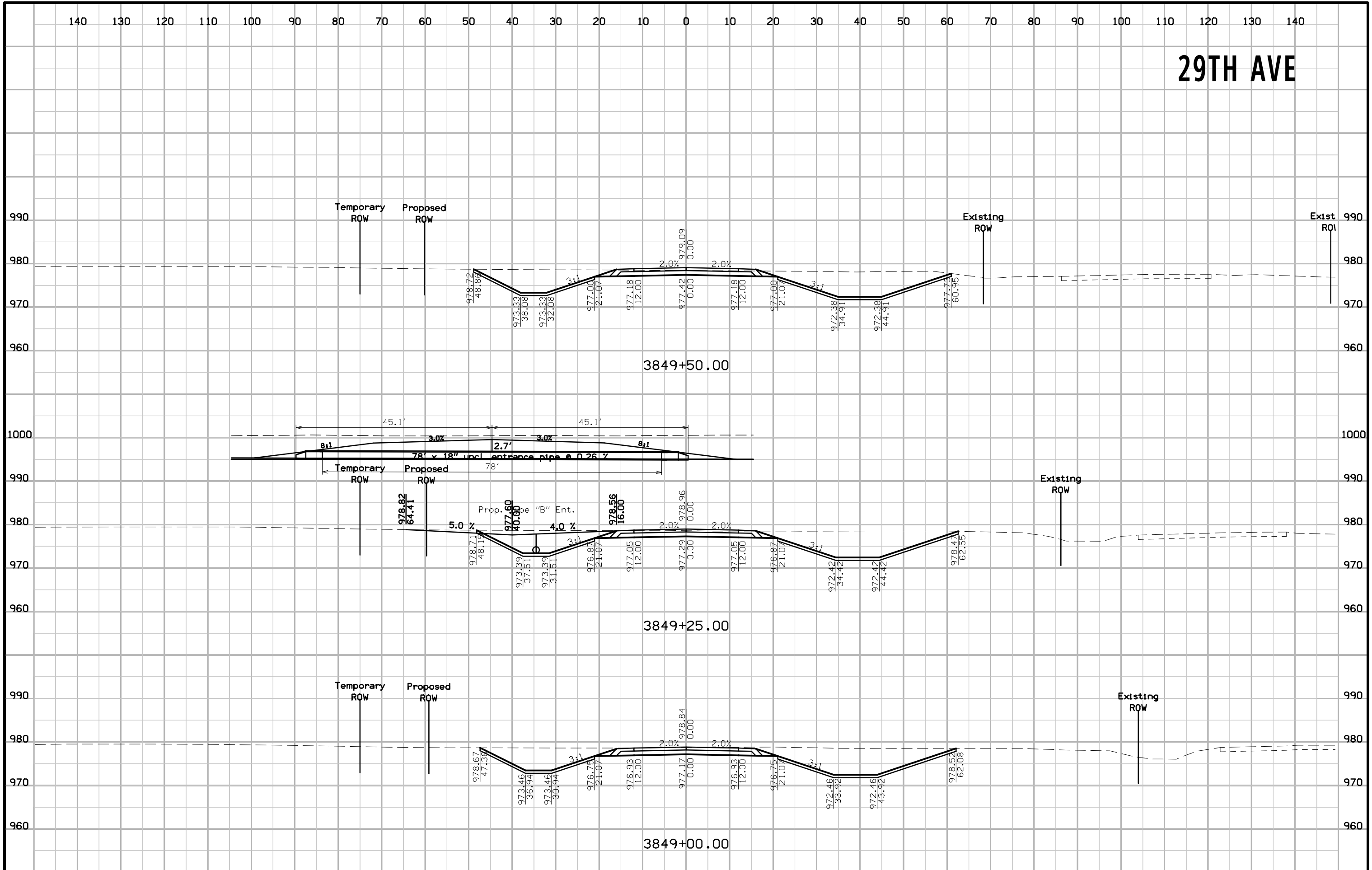

29TH AVE

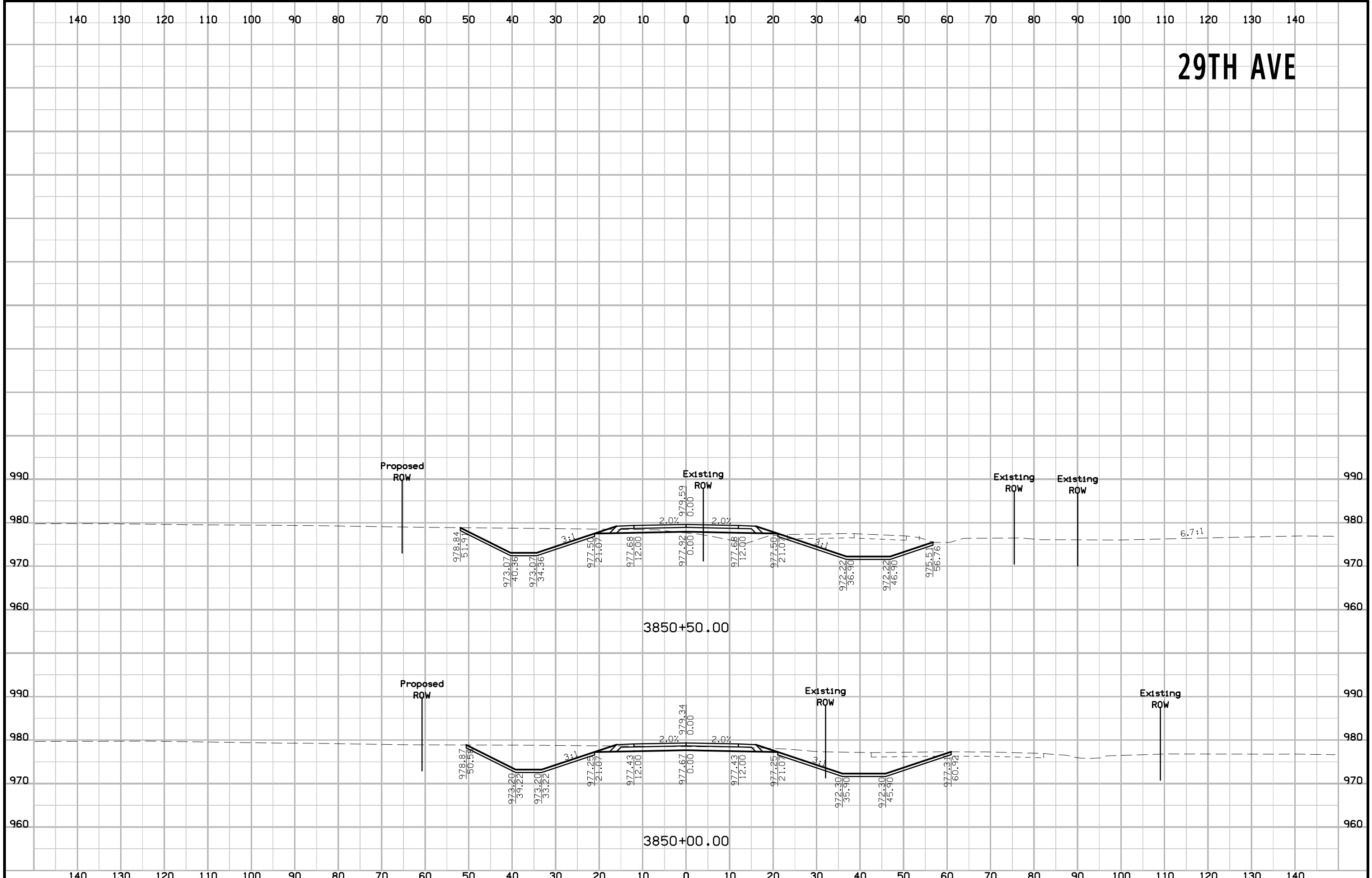

29TH AVE

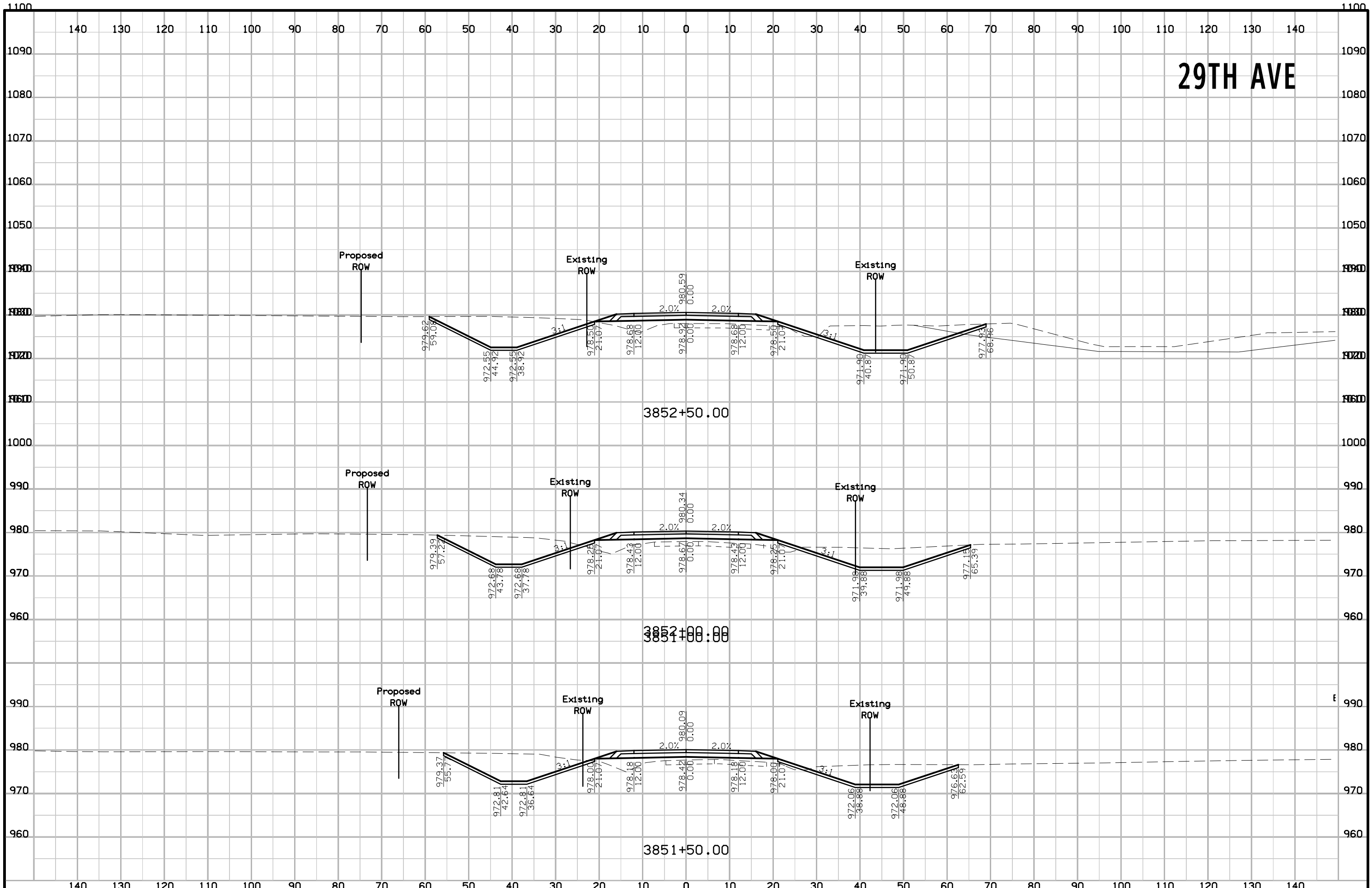

29TH AVE

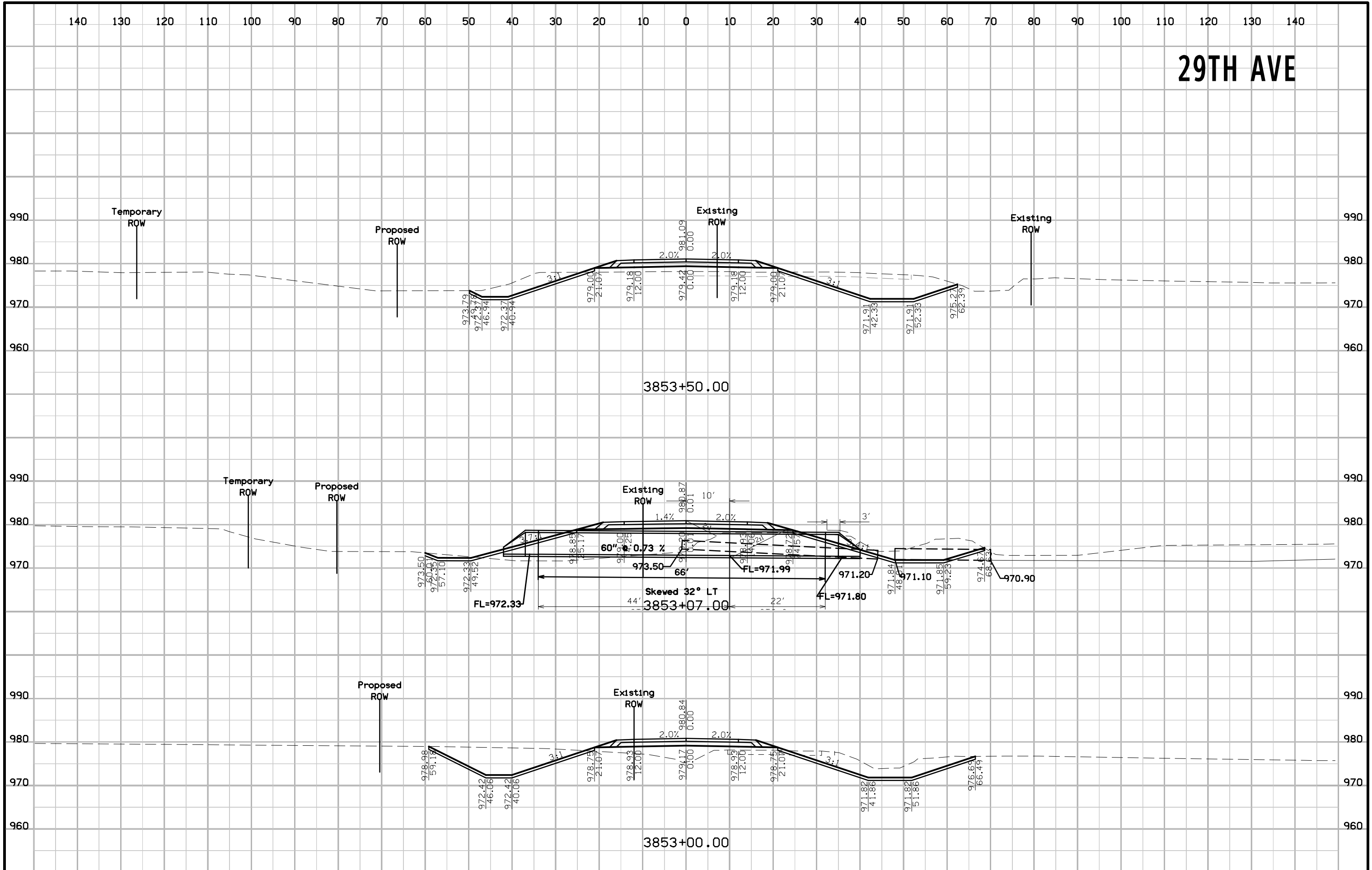

29TH AVE

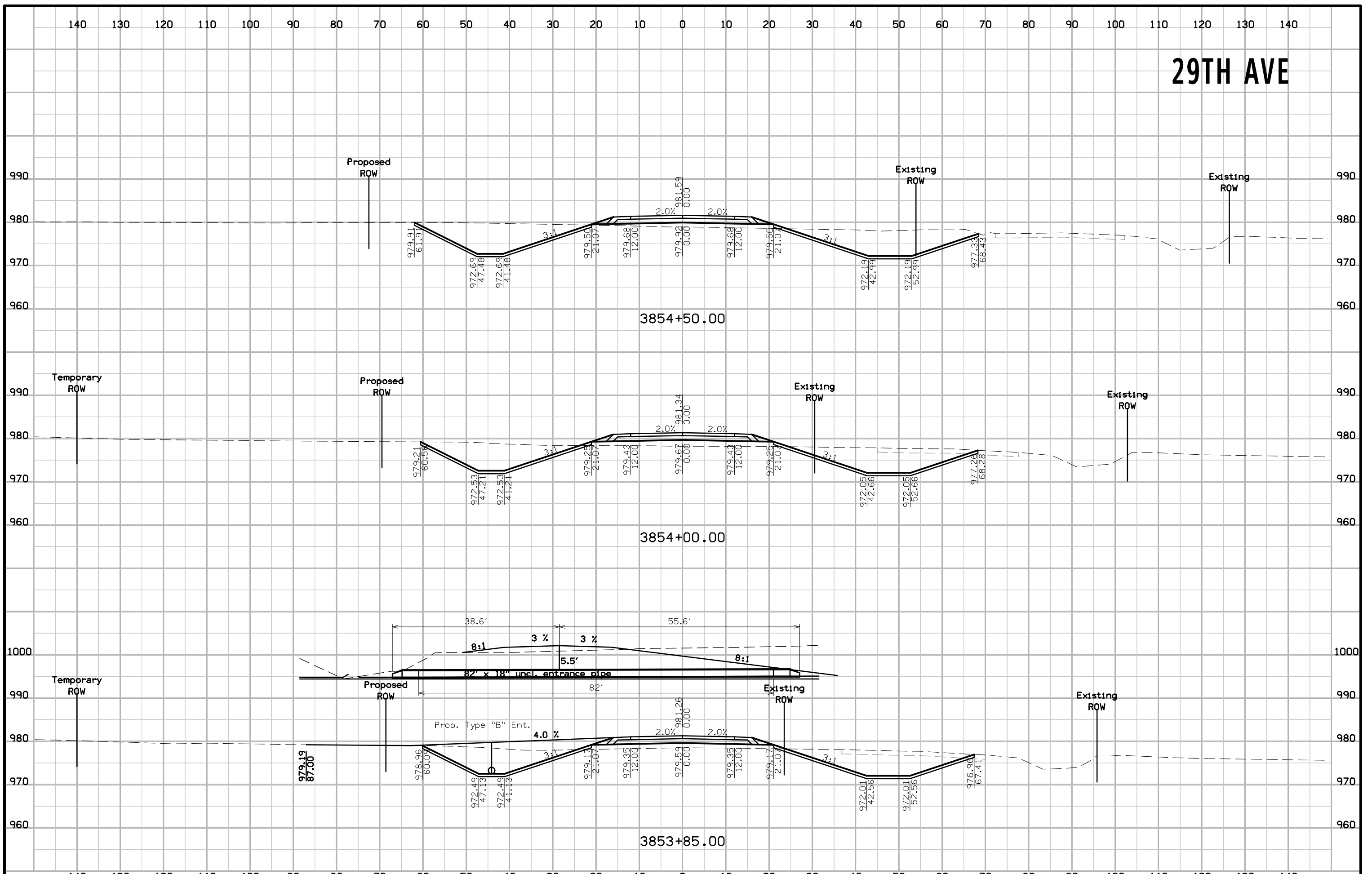

29TH AVE

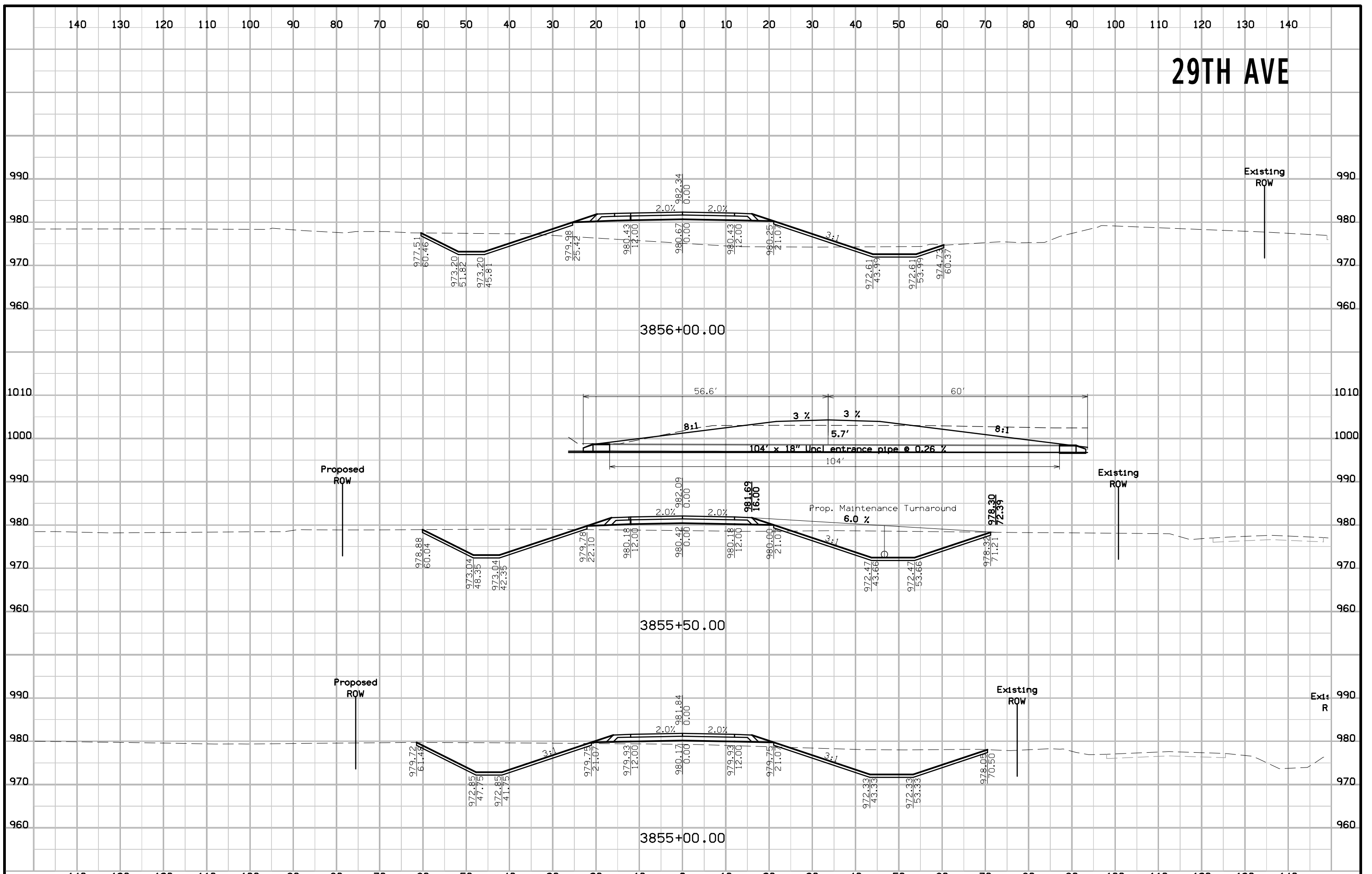

29TH AVE

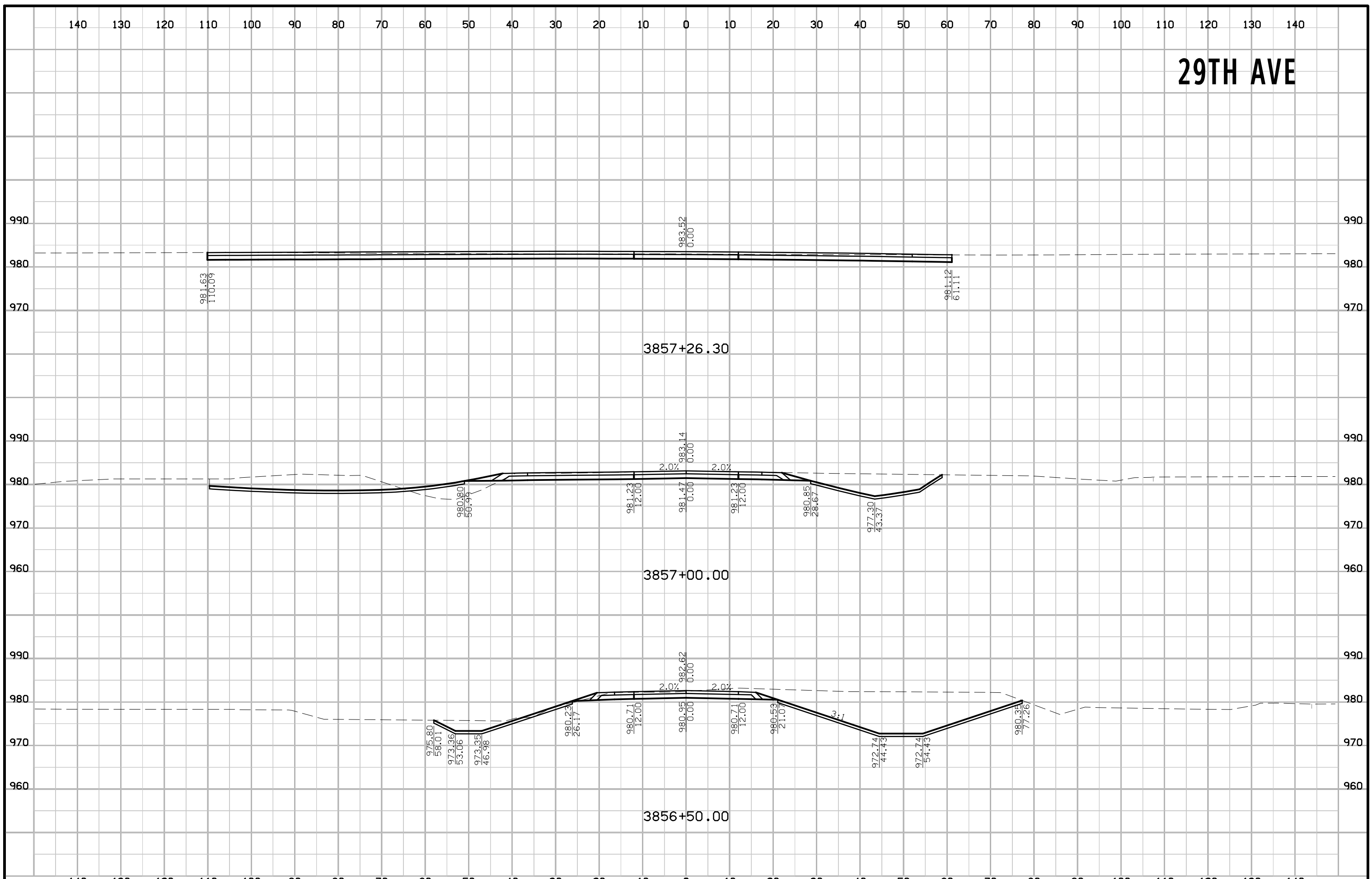

140 130 120 110 100 90 80 70 60 50 40 30 20 10 0 10 20 30 40 50 60 70 80 90 100 110 120 130 140

29TH AVE

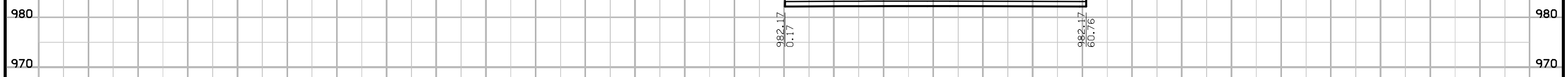

3857+46.30

980.17
0.17

980.17
60.76

140 130 120 110 100 90 80 70 60 50 40 30 20 10 0 10 20 30 40 50 60 70 80 90 100 110 120 130 140

29TH Ave DETOUR

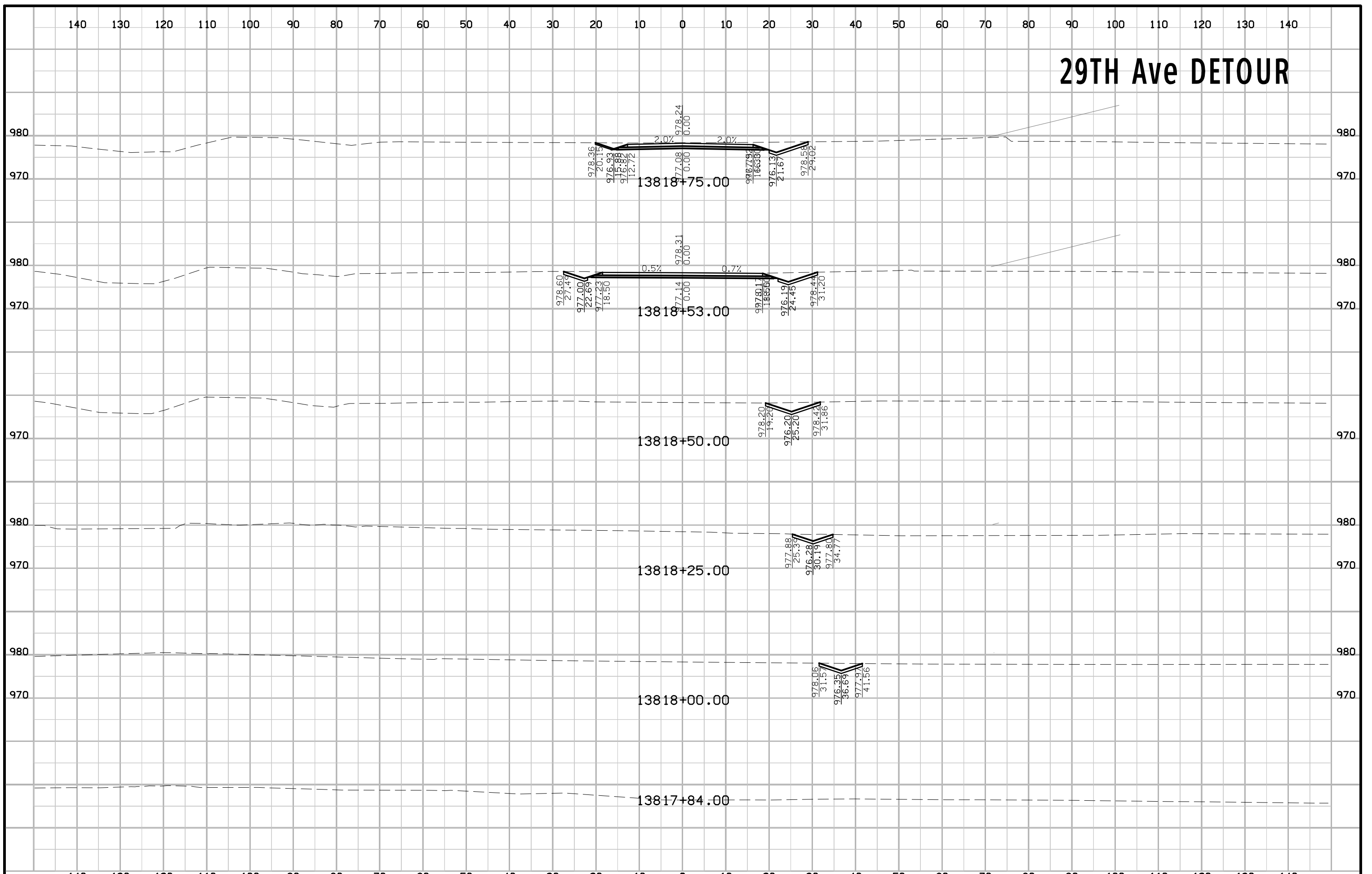

29TH Ave DETOUR

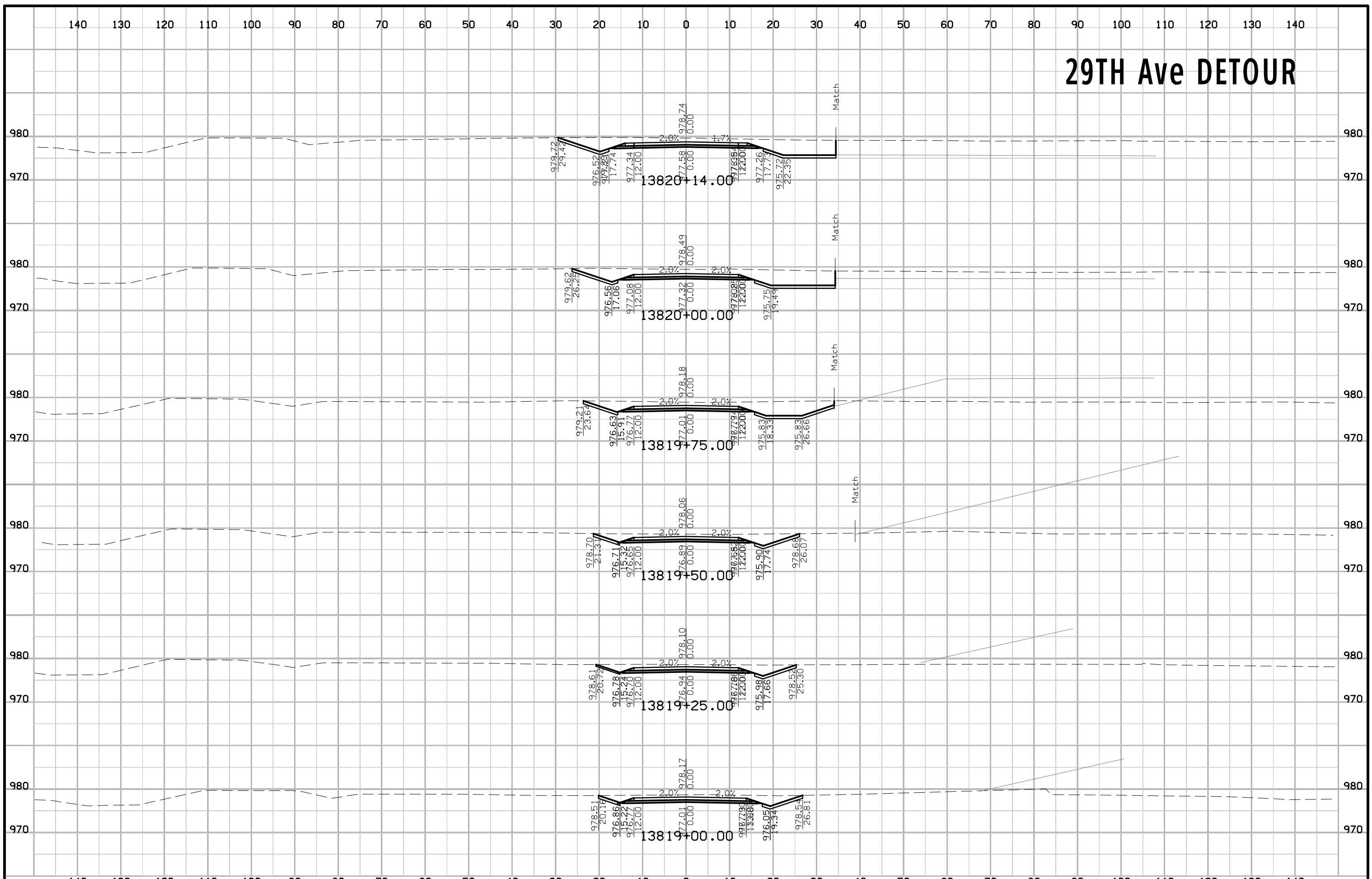

29TH Ave DETOUR

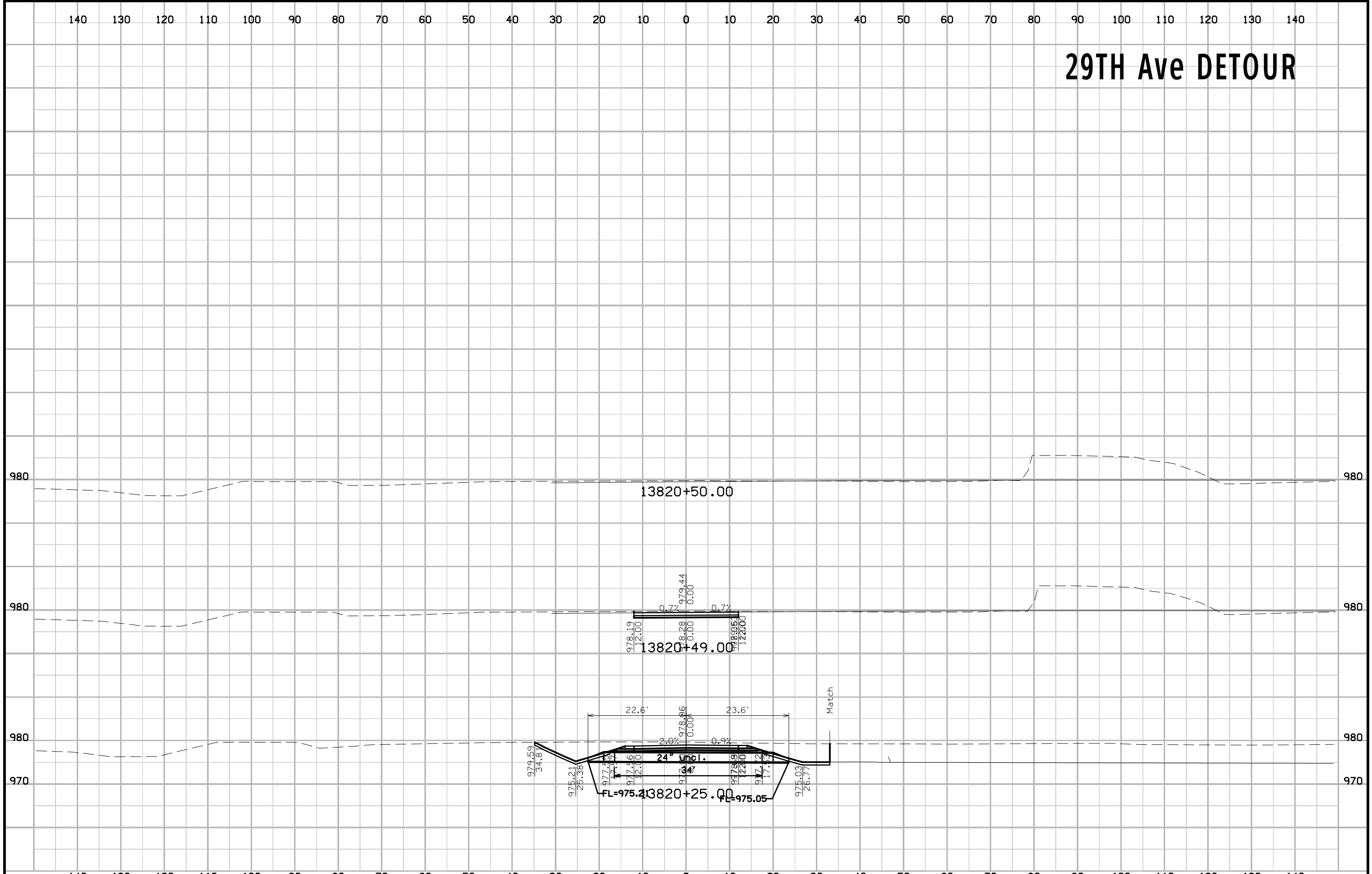

H.Langdon BLVD

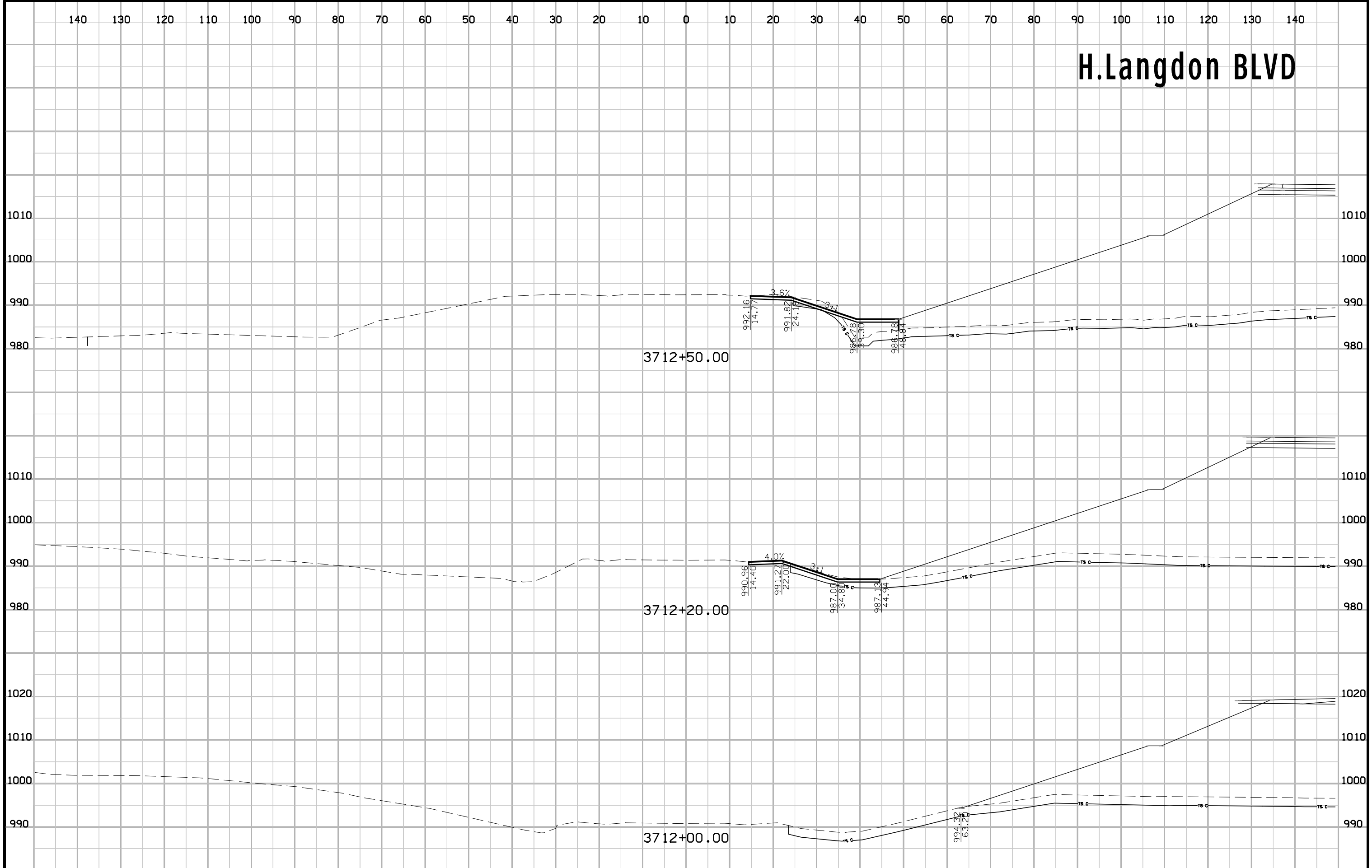

H.Langdon BLVD

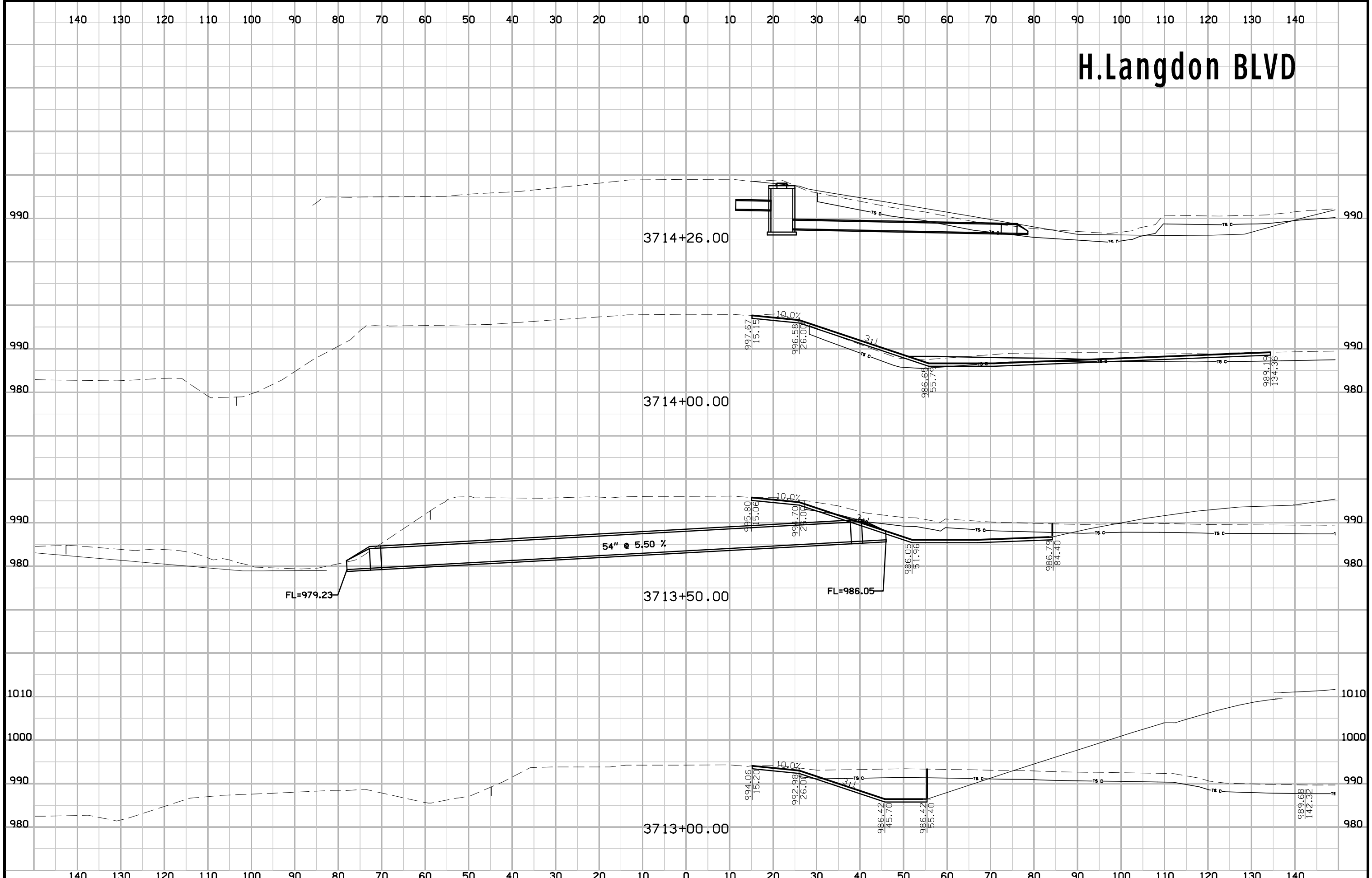

H.Langdon BLVD

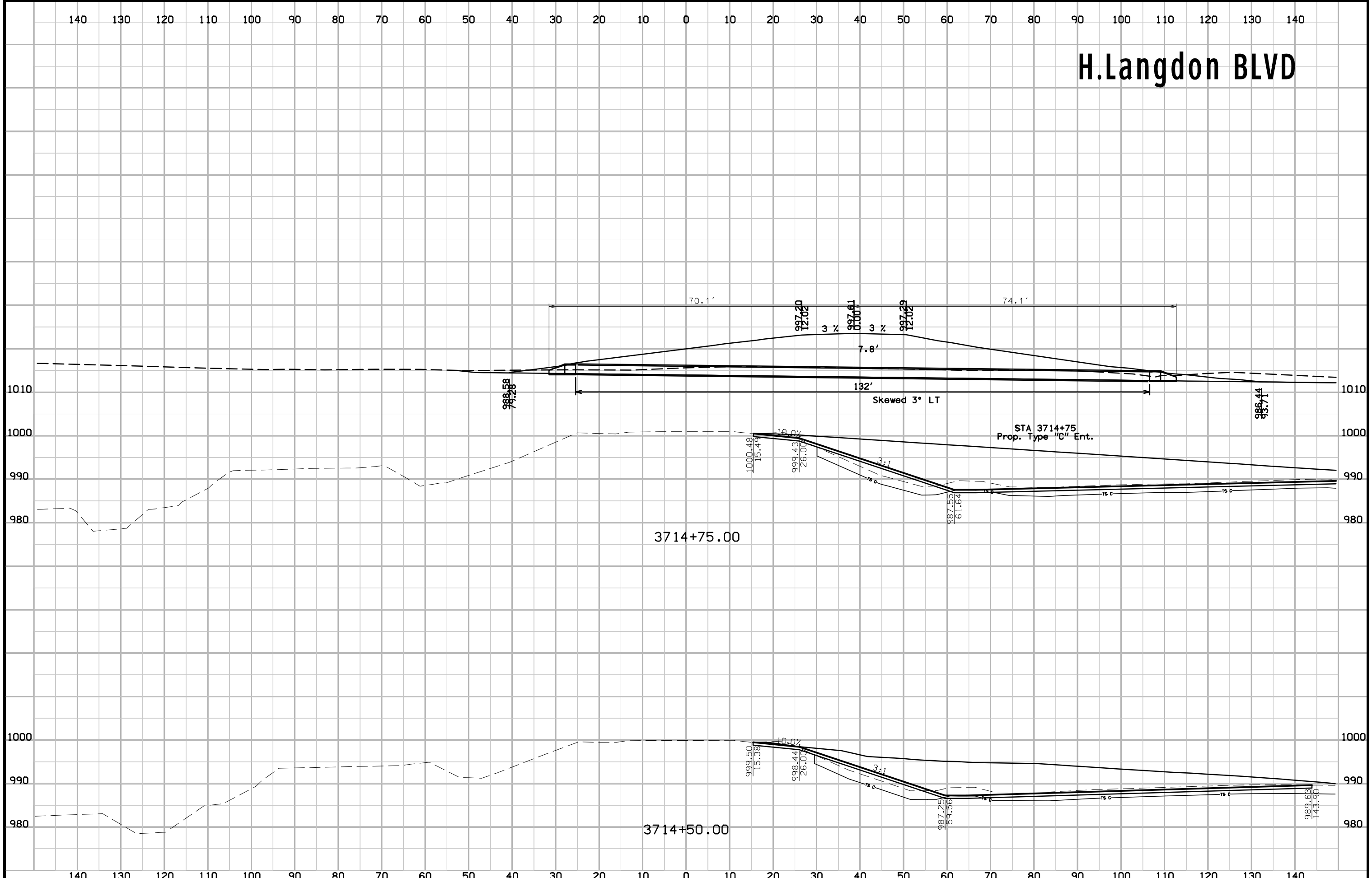

H.Langdon BLVD

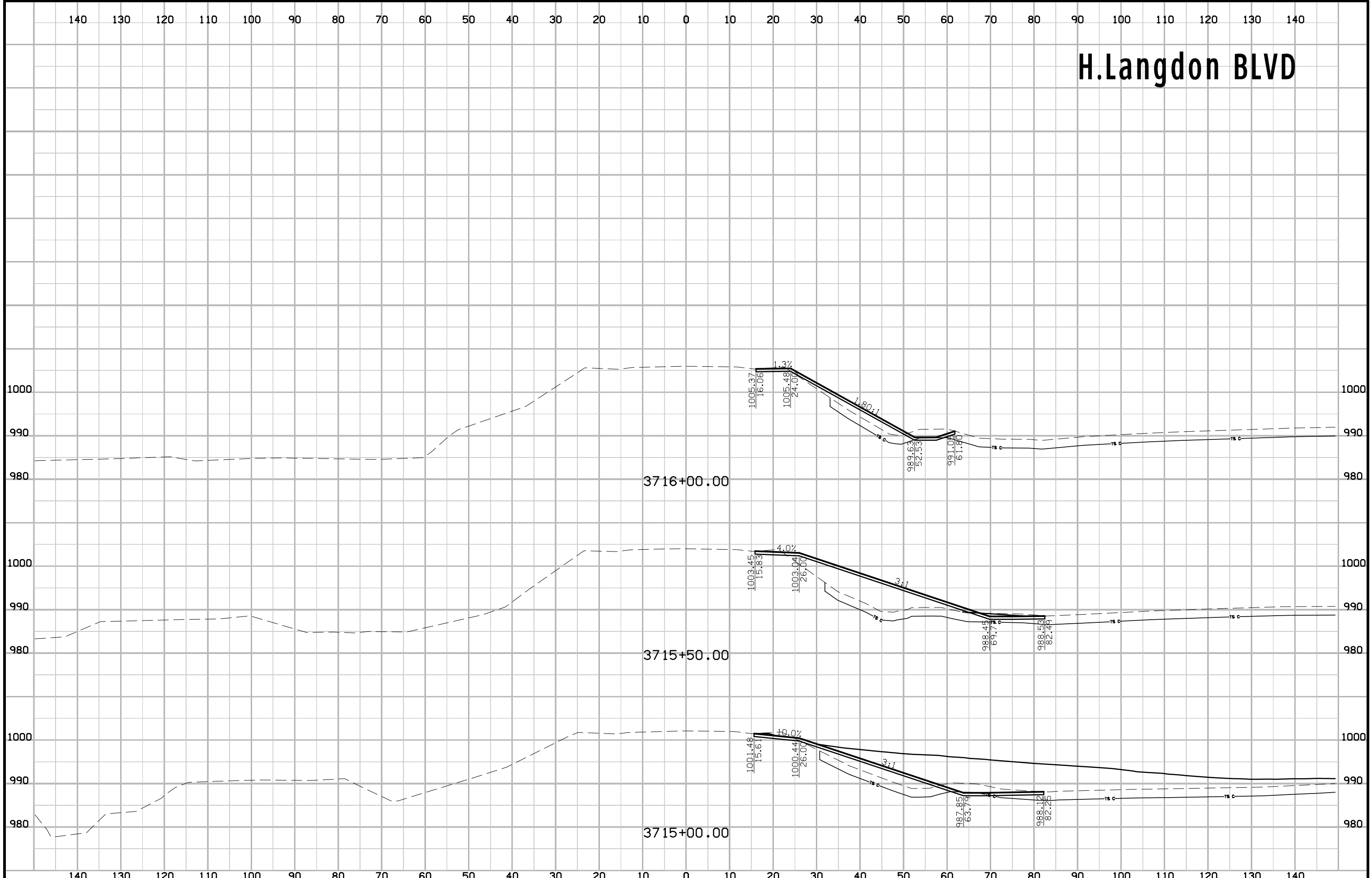

CHANNEL 3100

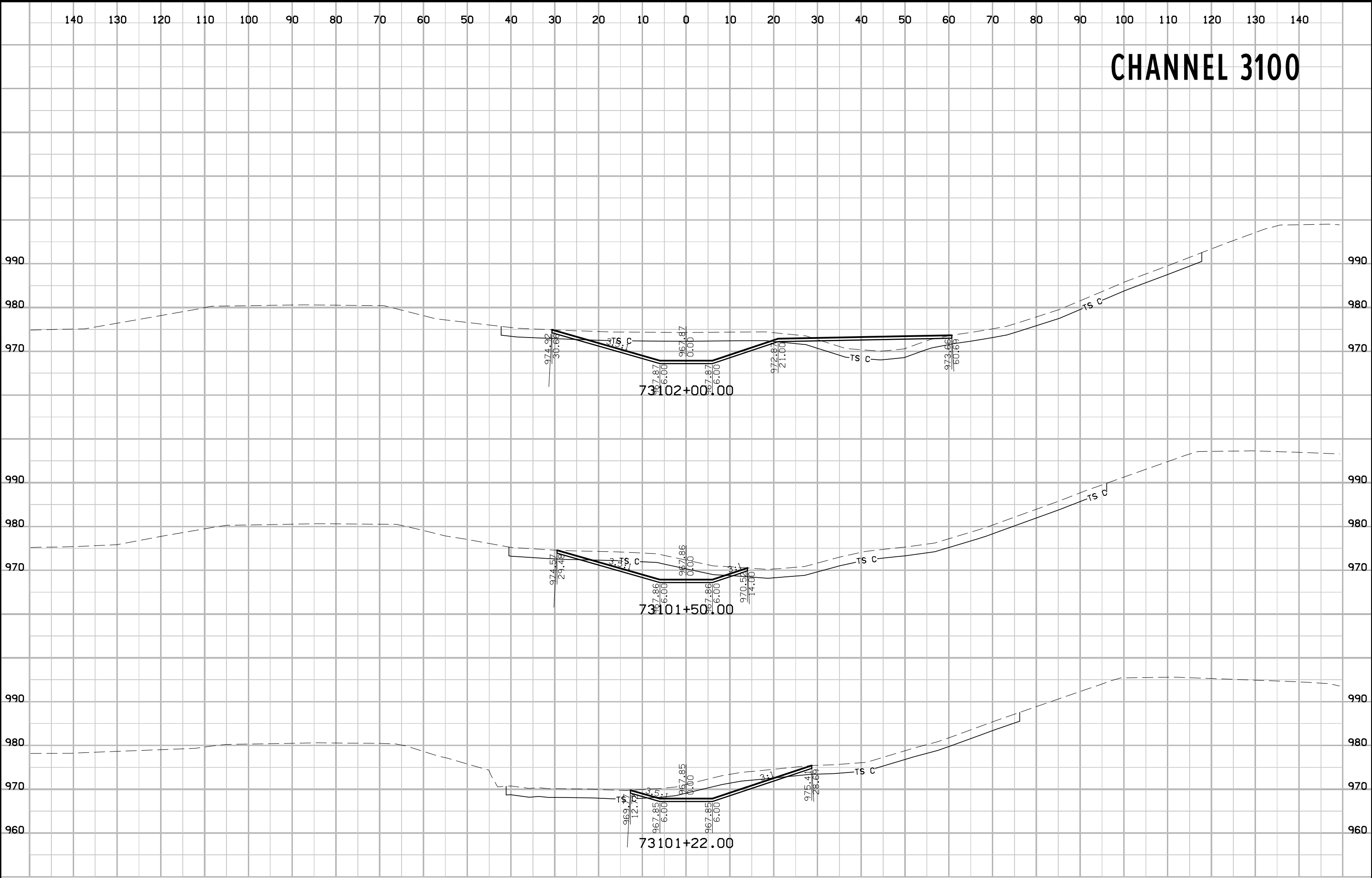

CHANNEL 3100

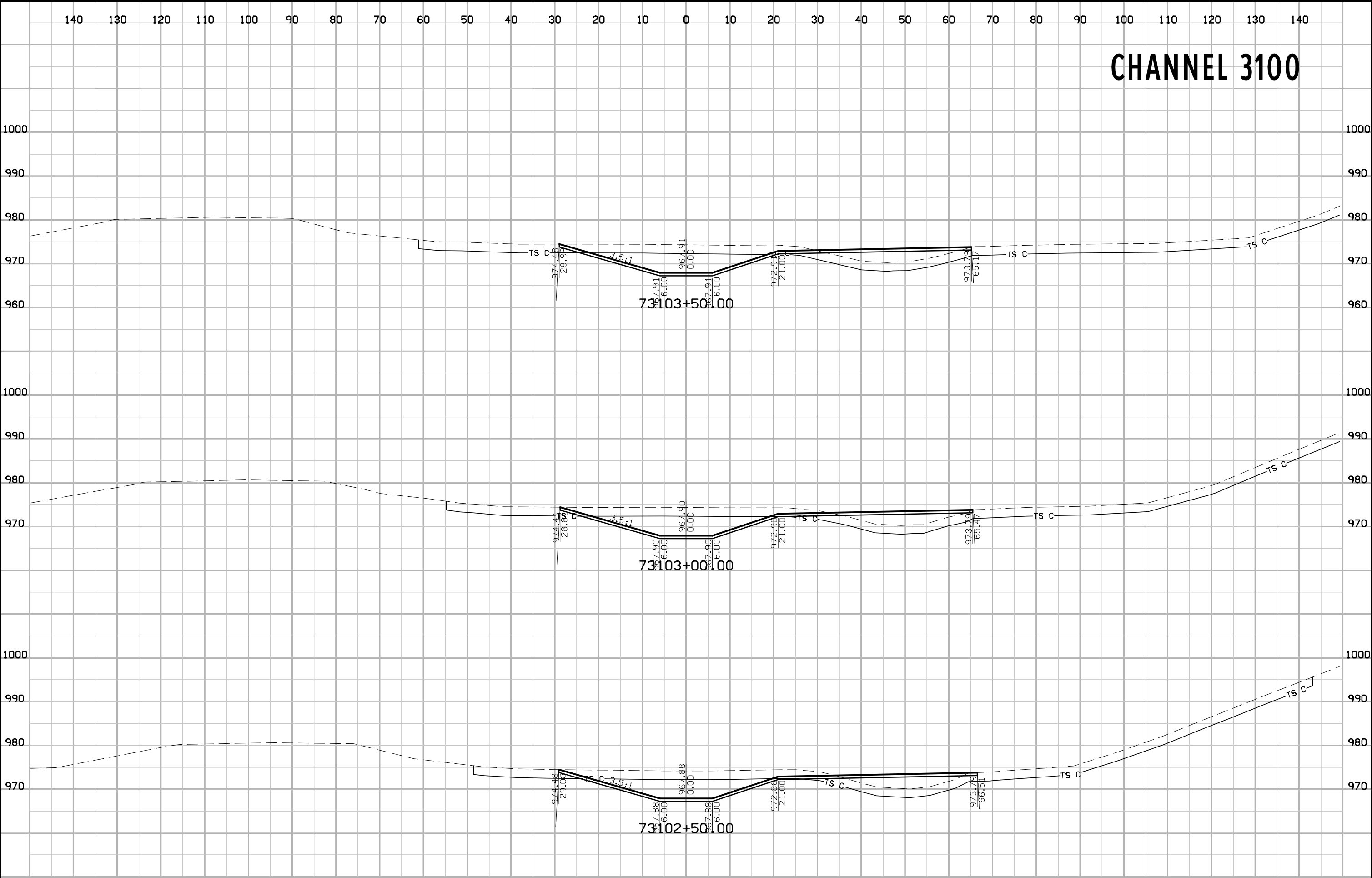

CHANNEL 3100

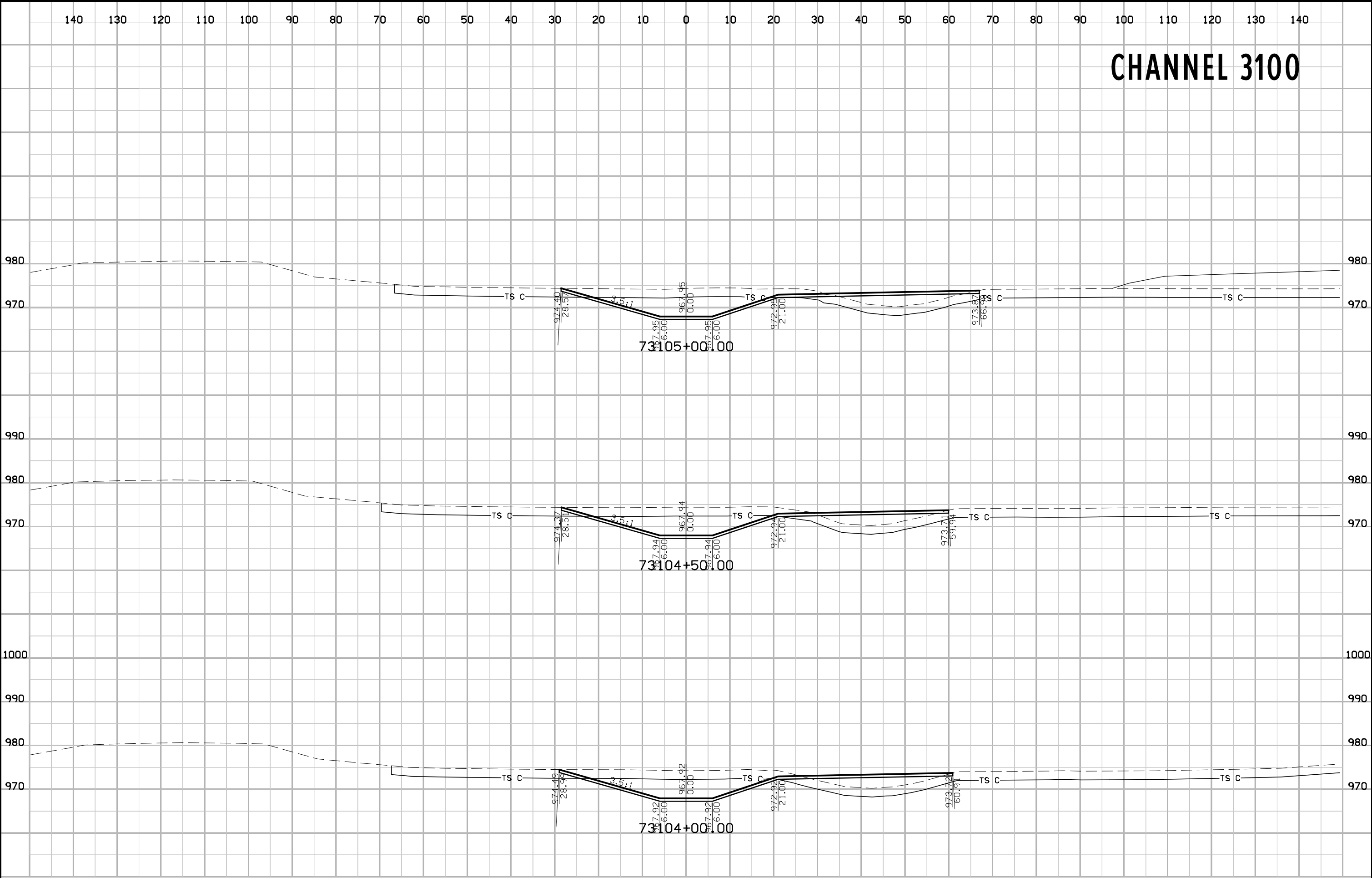

CHANNEL 3100

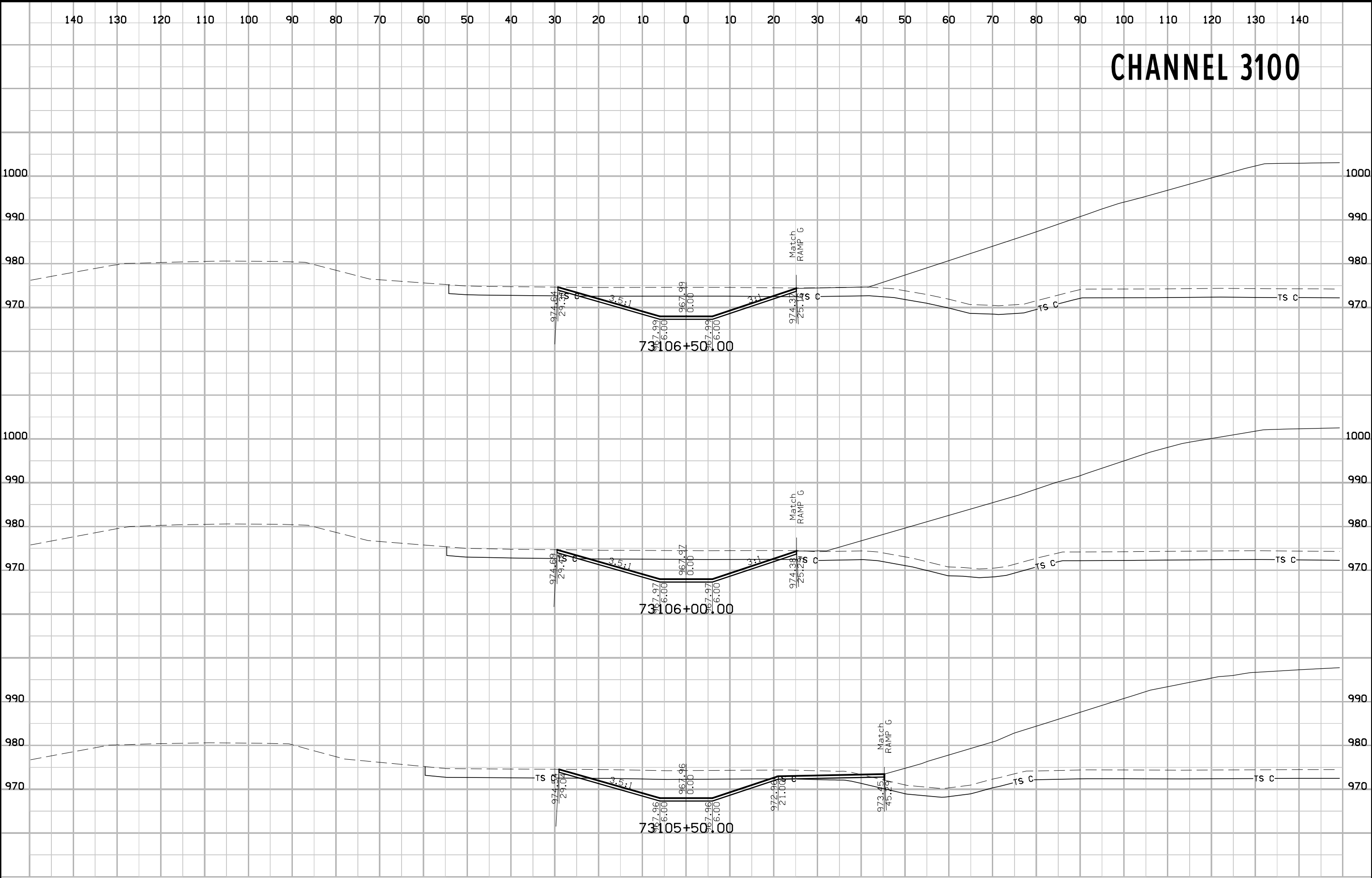

CHANNEL 3100

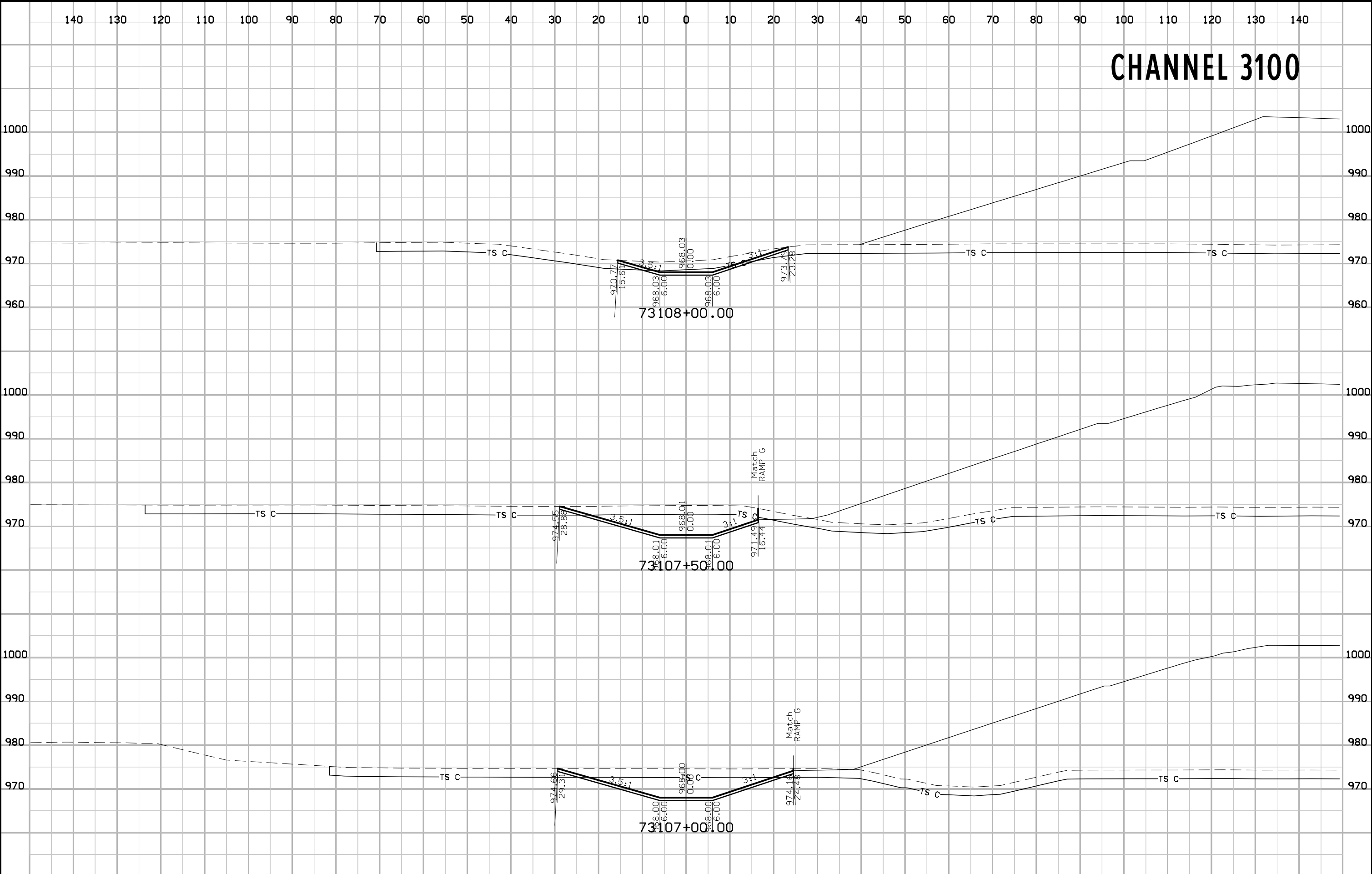

CHANNEL 3100

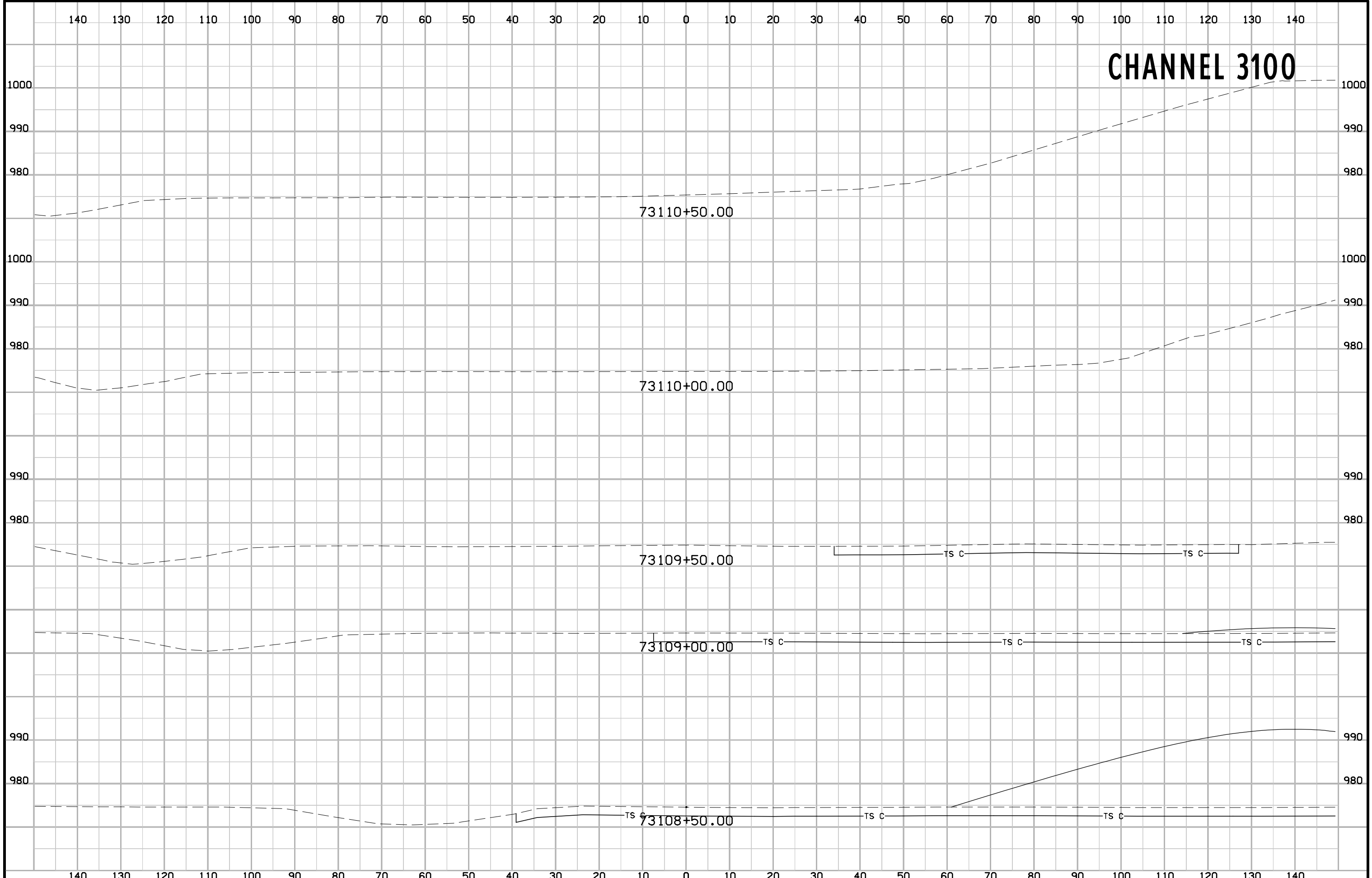

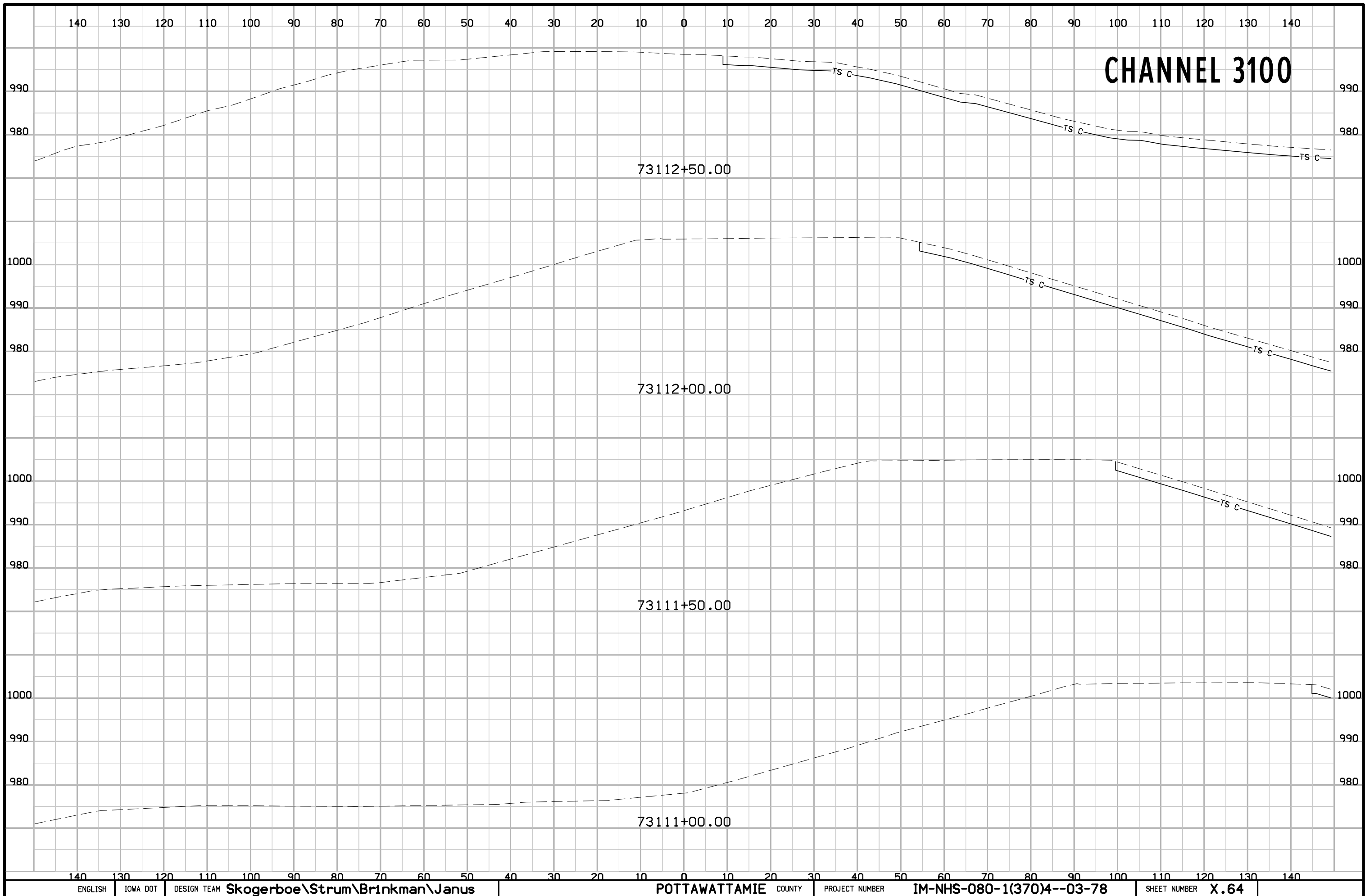

CHANNEL 3100

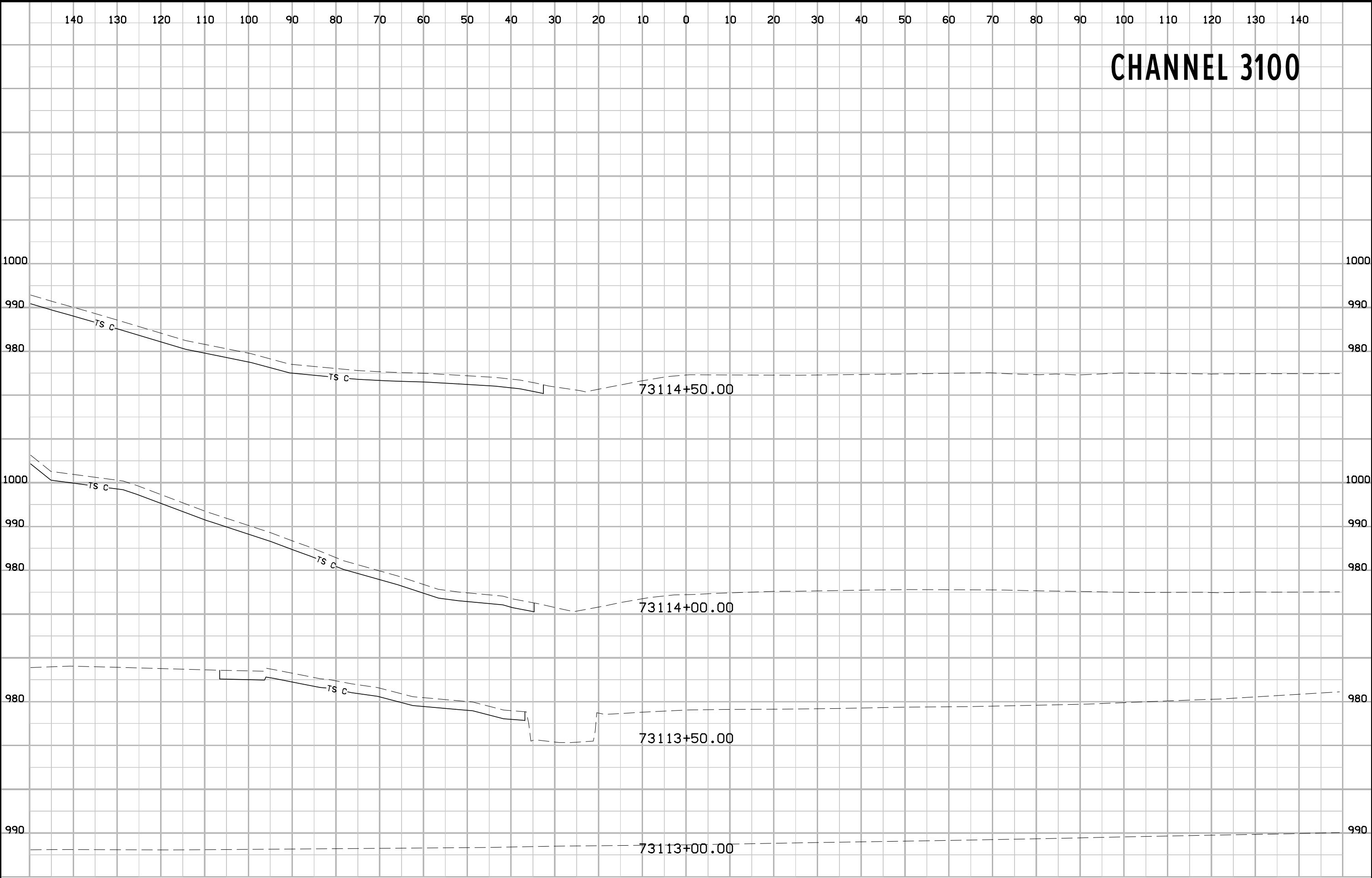

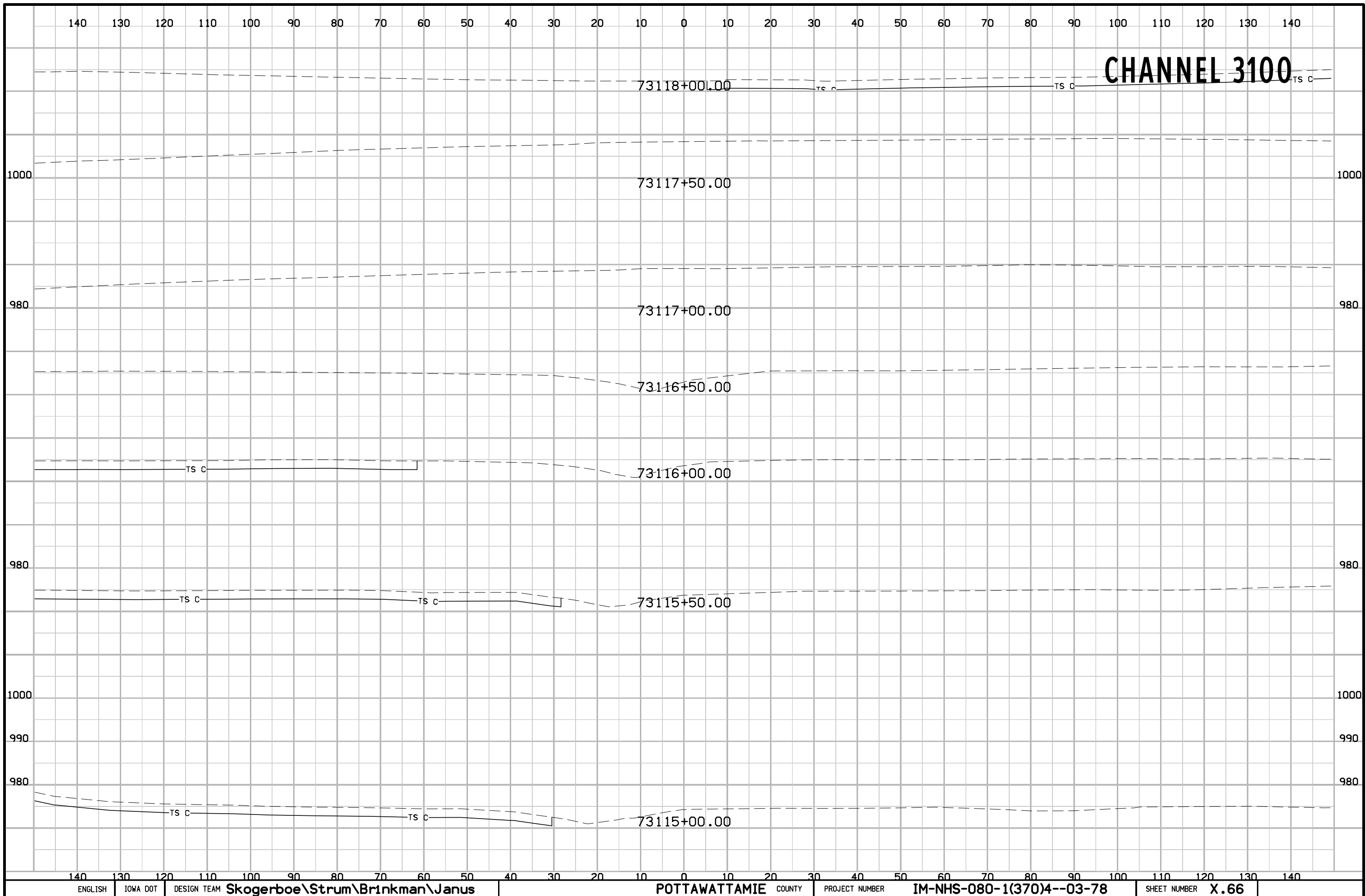

CHANNEL 3100

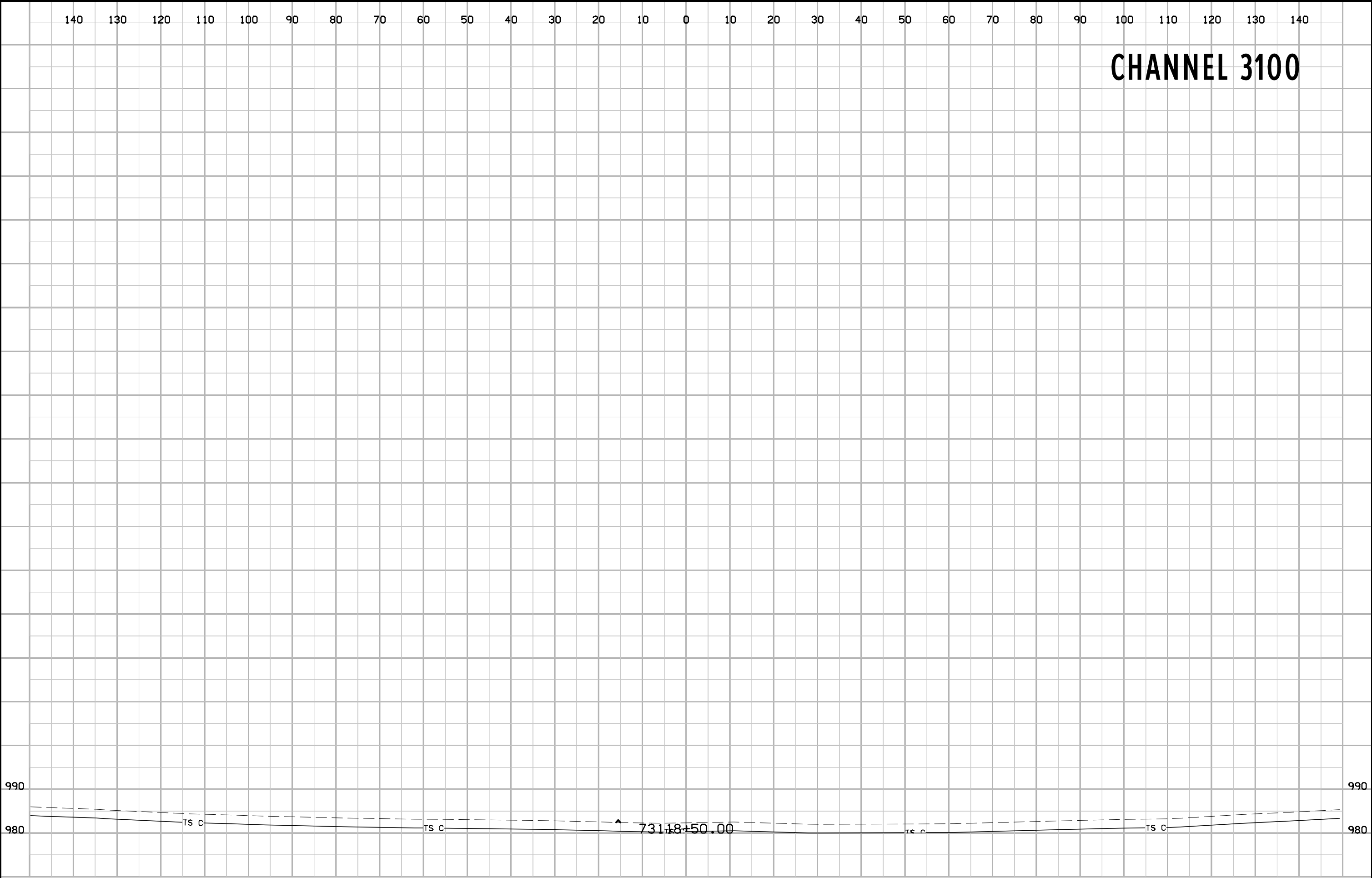

CHANNEL 3100

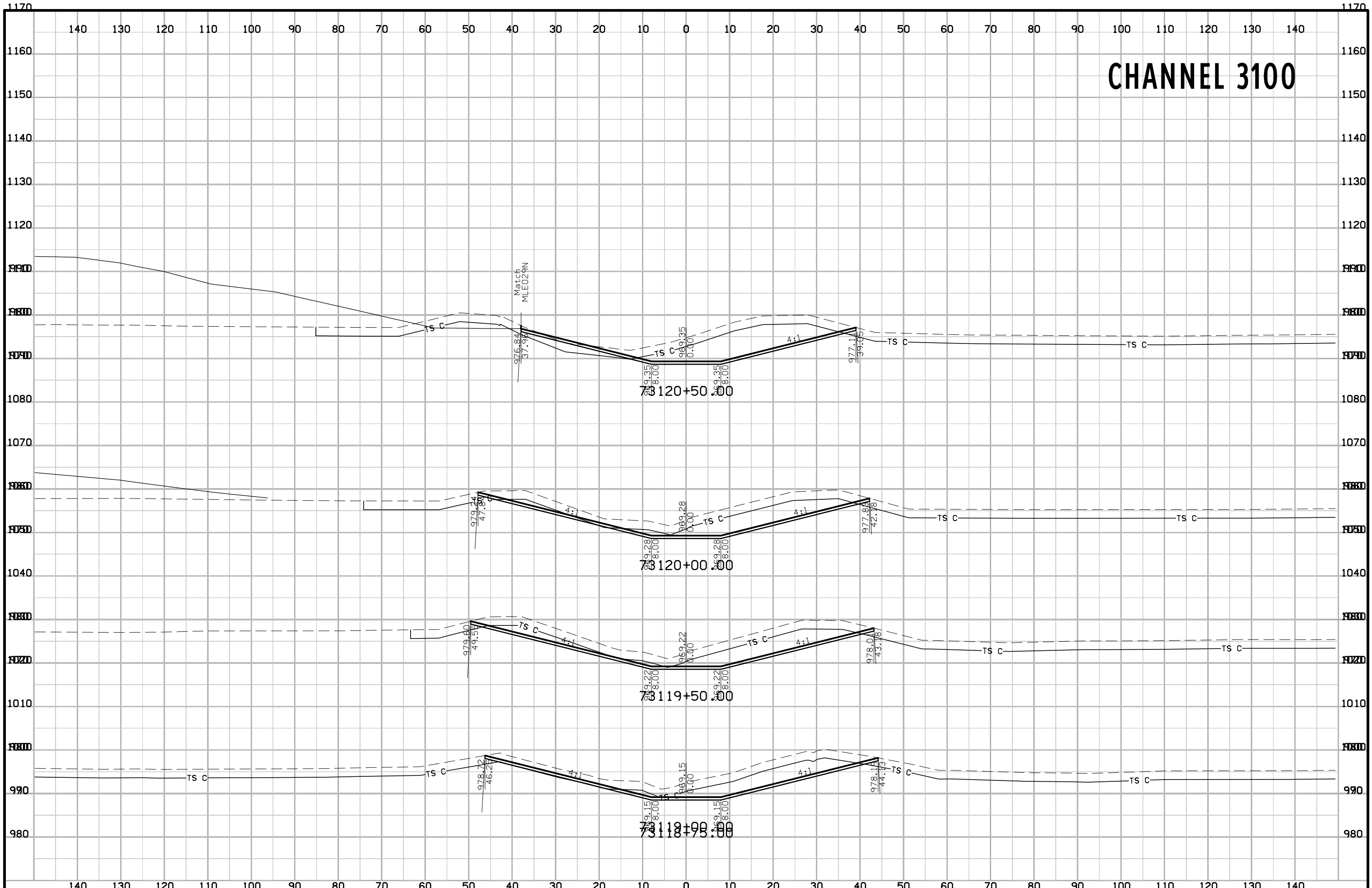

CHANNEL 3100

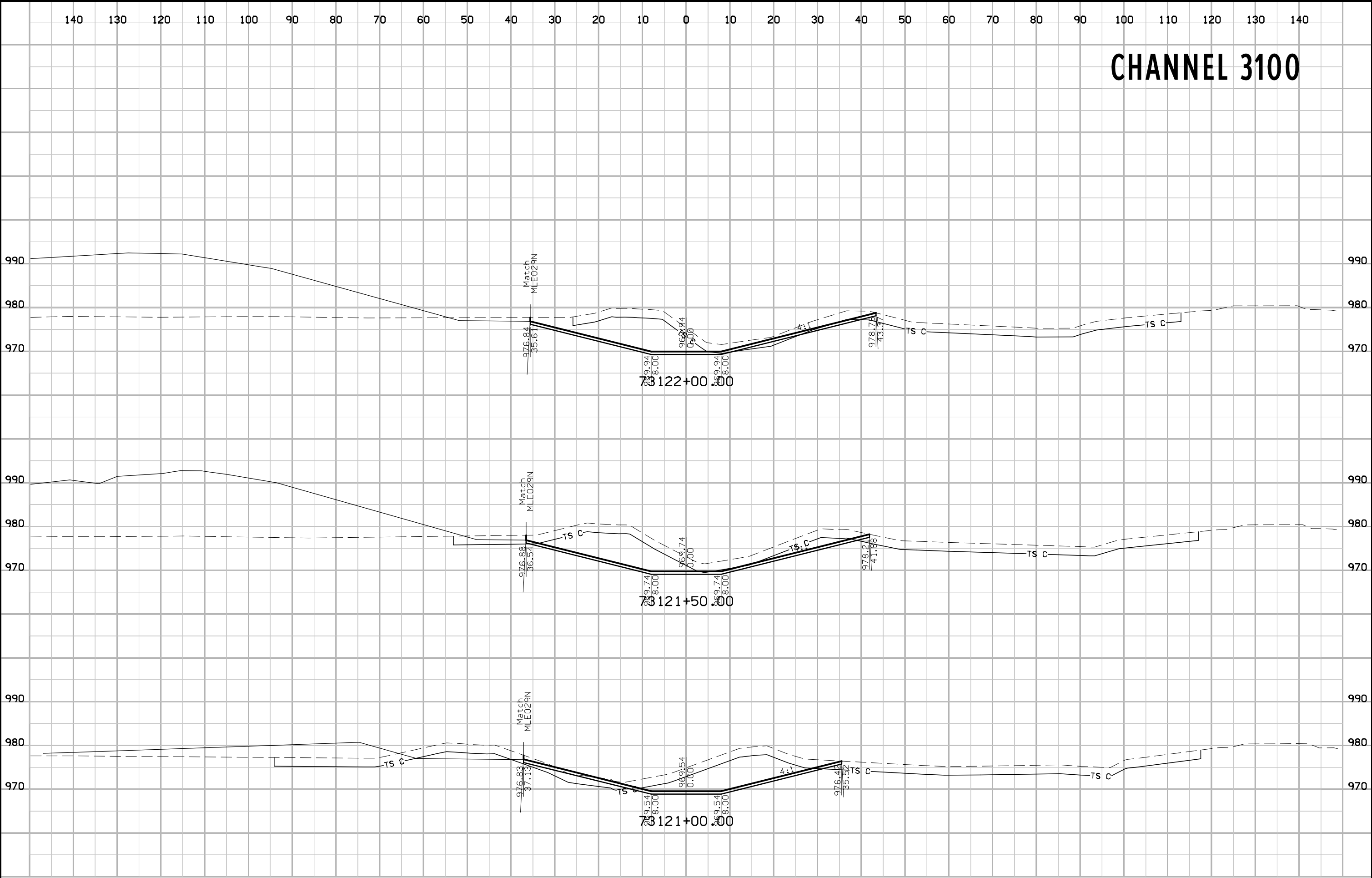

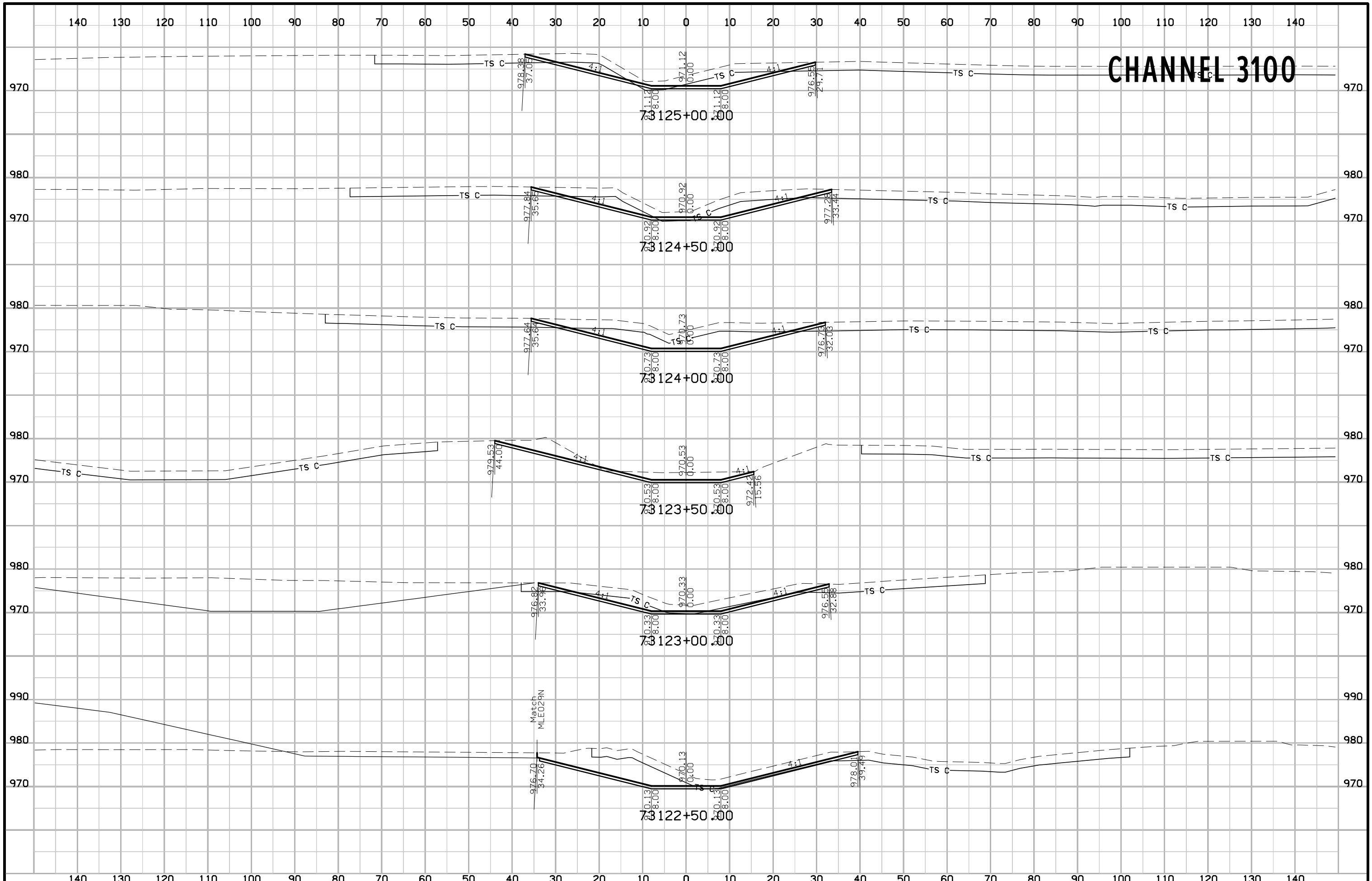

CHANNEL 3100

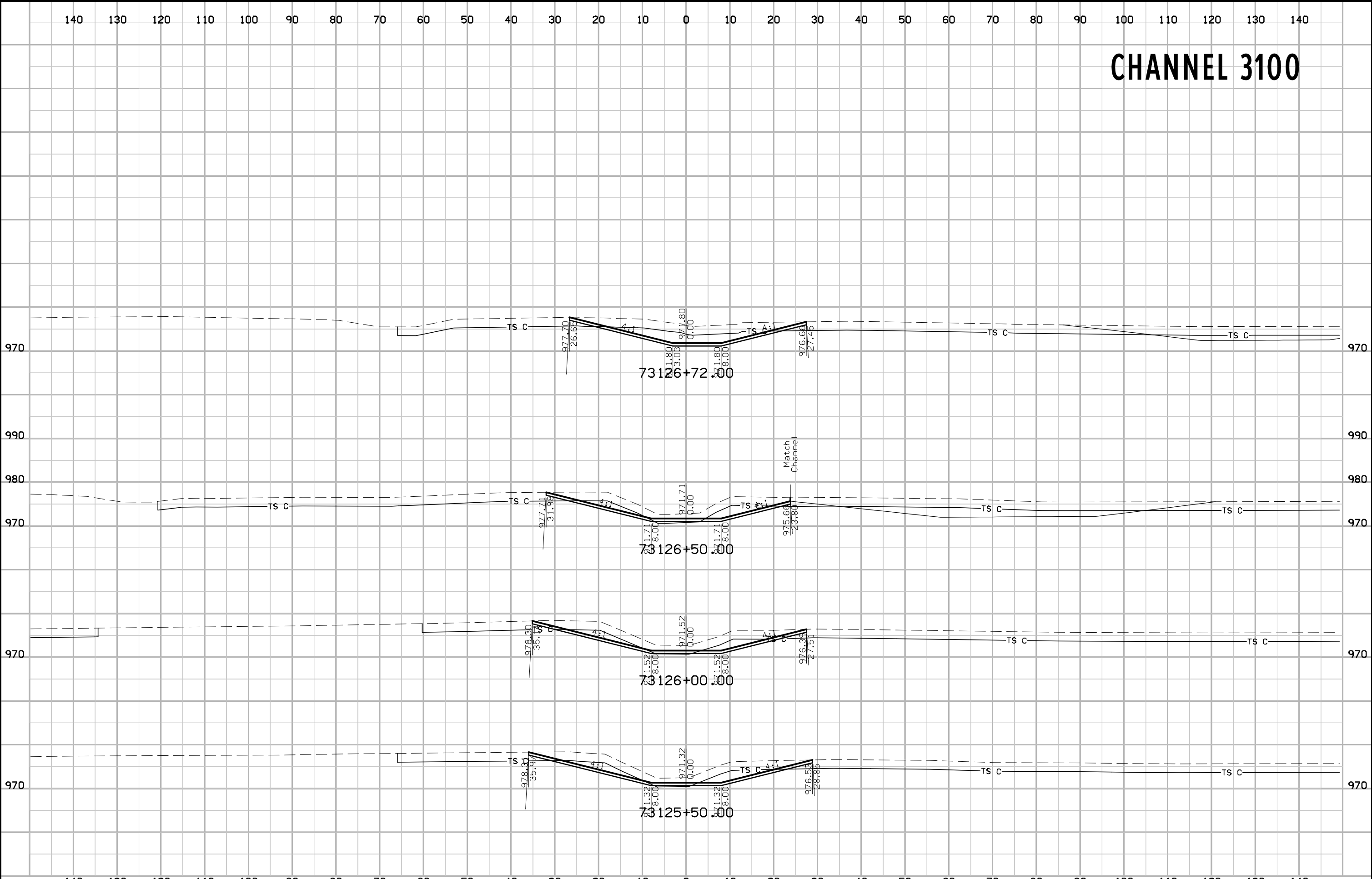

CHANNEL 3200

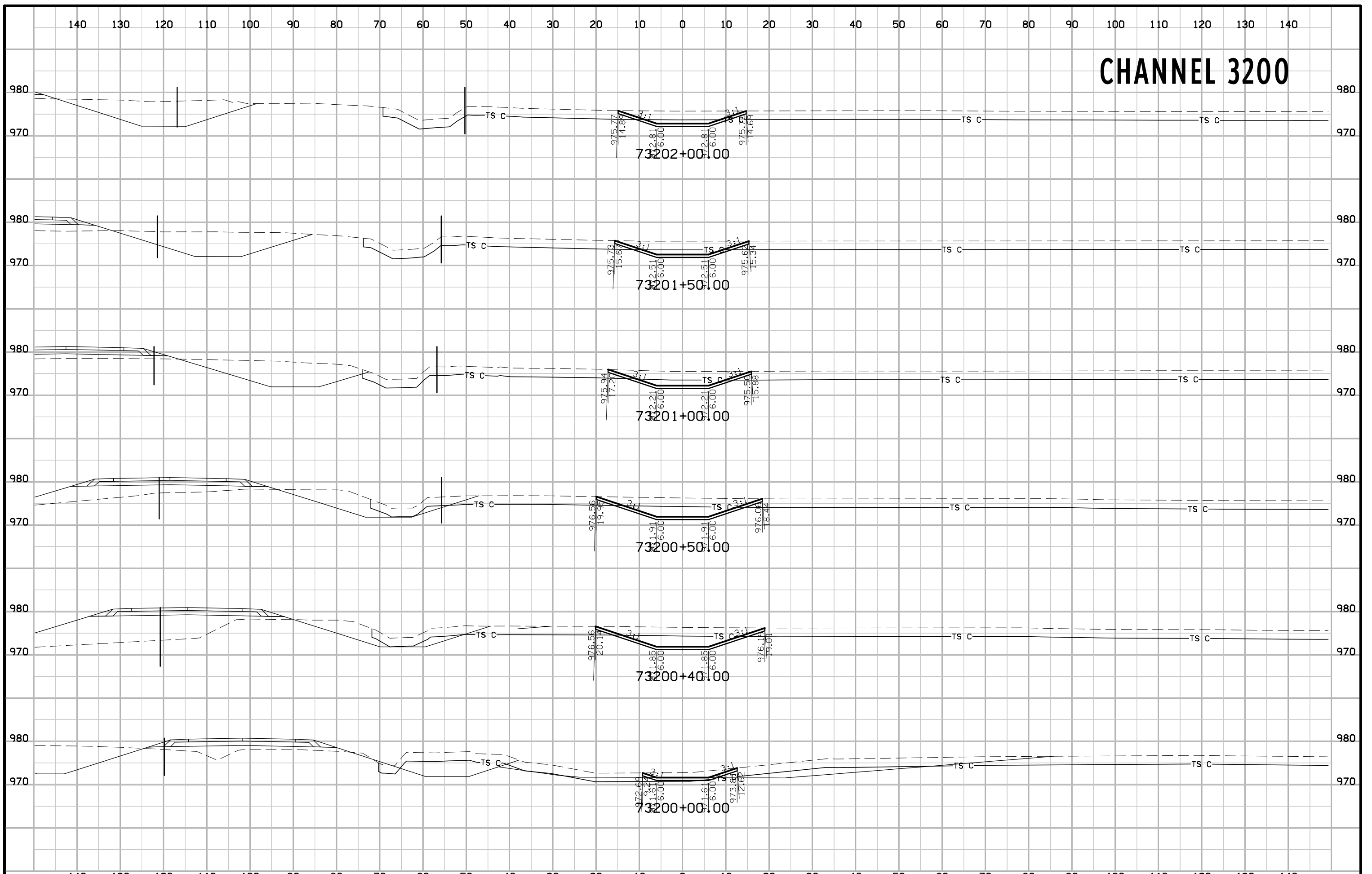

CHANNEL 3200

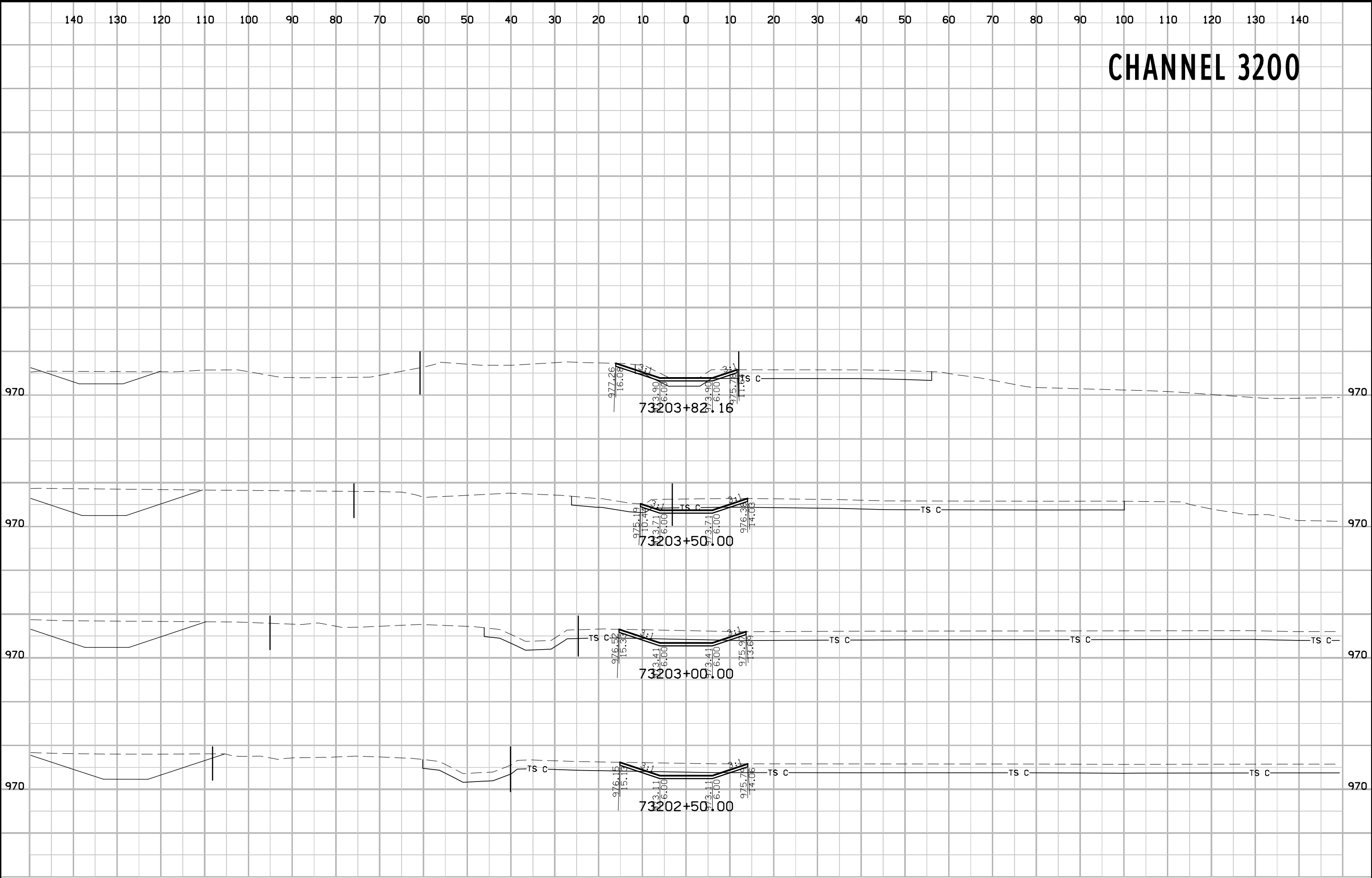

CHANNEL 3300

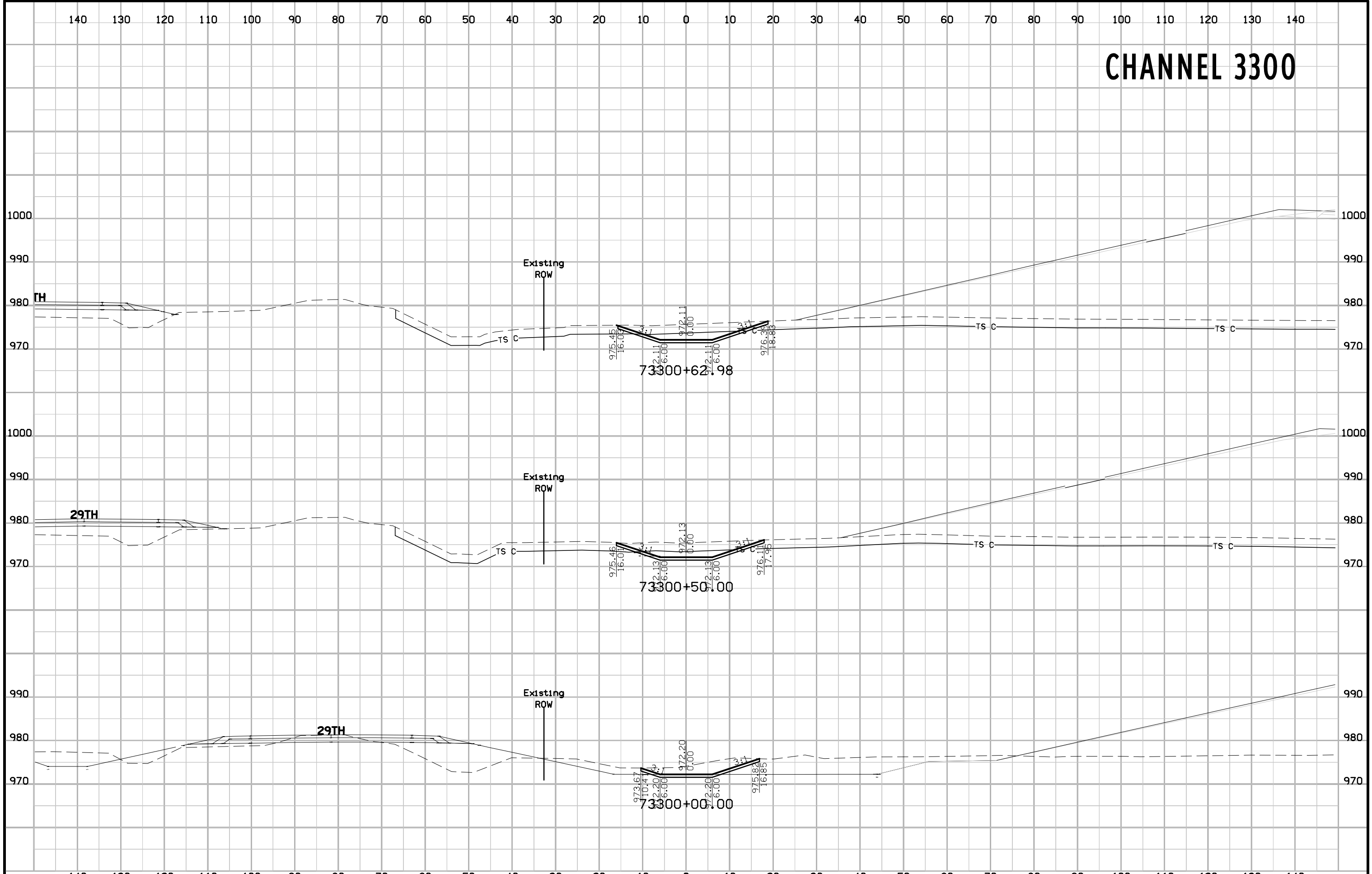

CHANNEL 3300

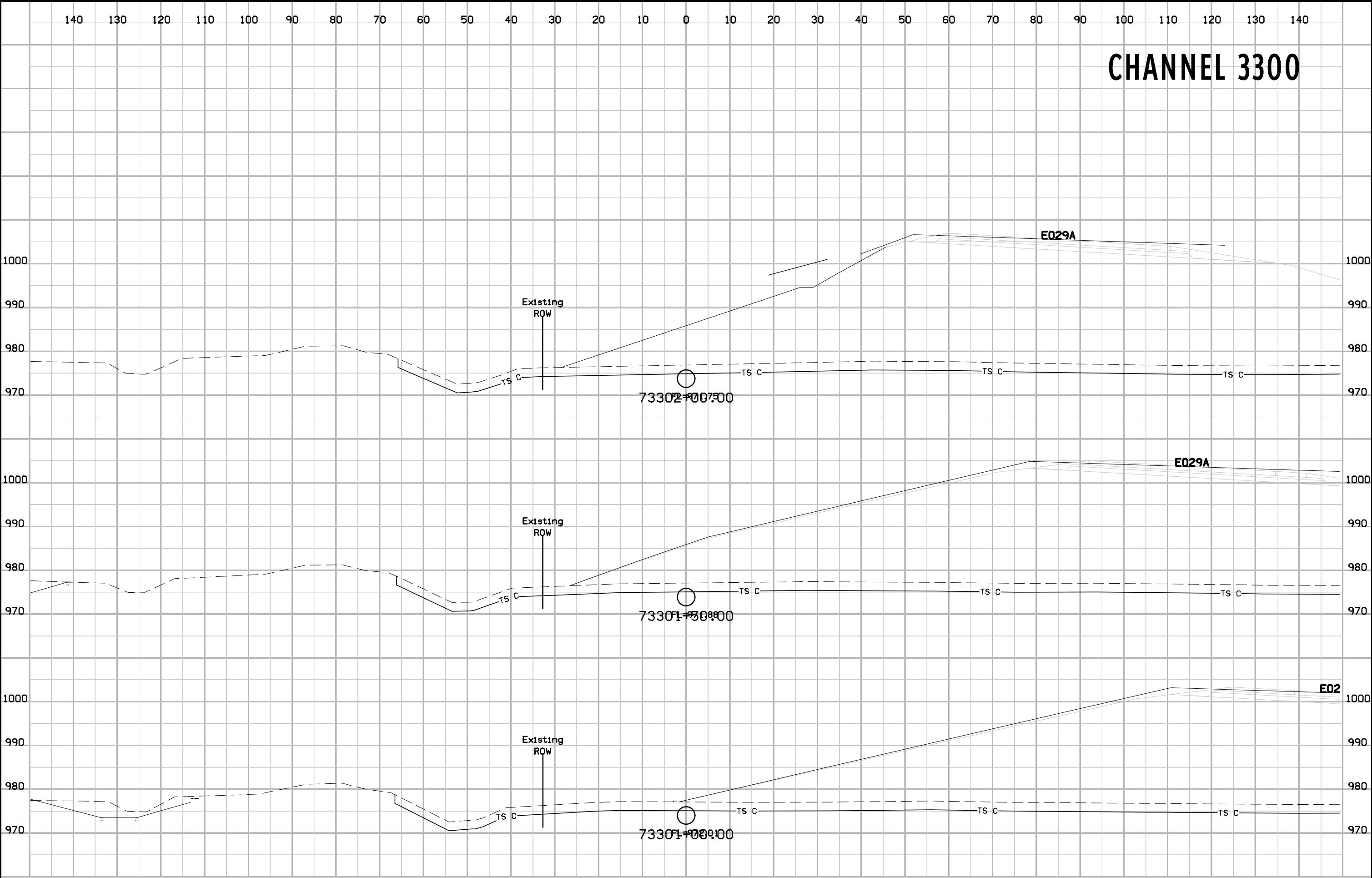

CHANNEL 3300

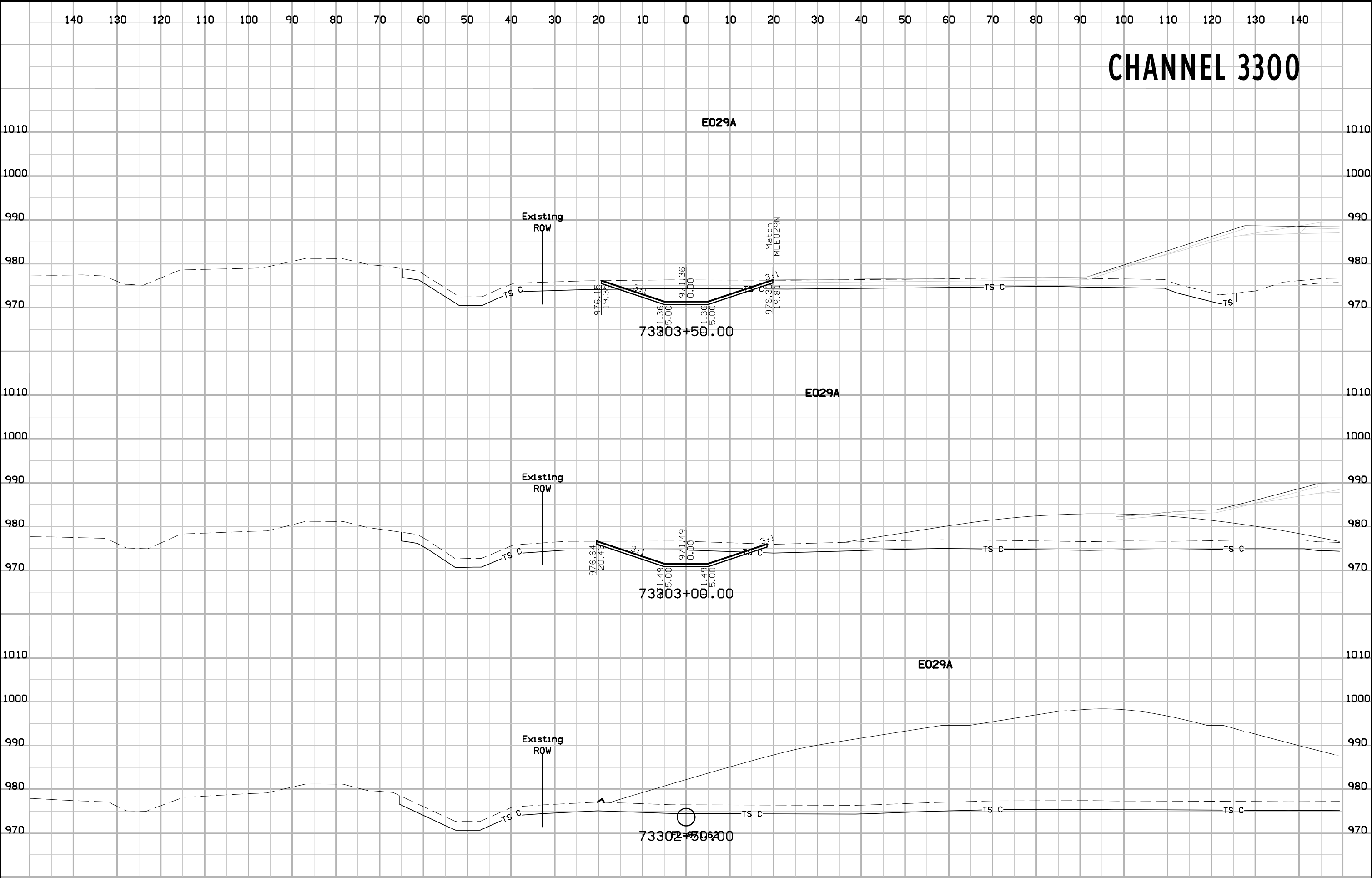

CHANNEL 3300

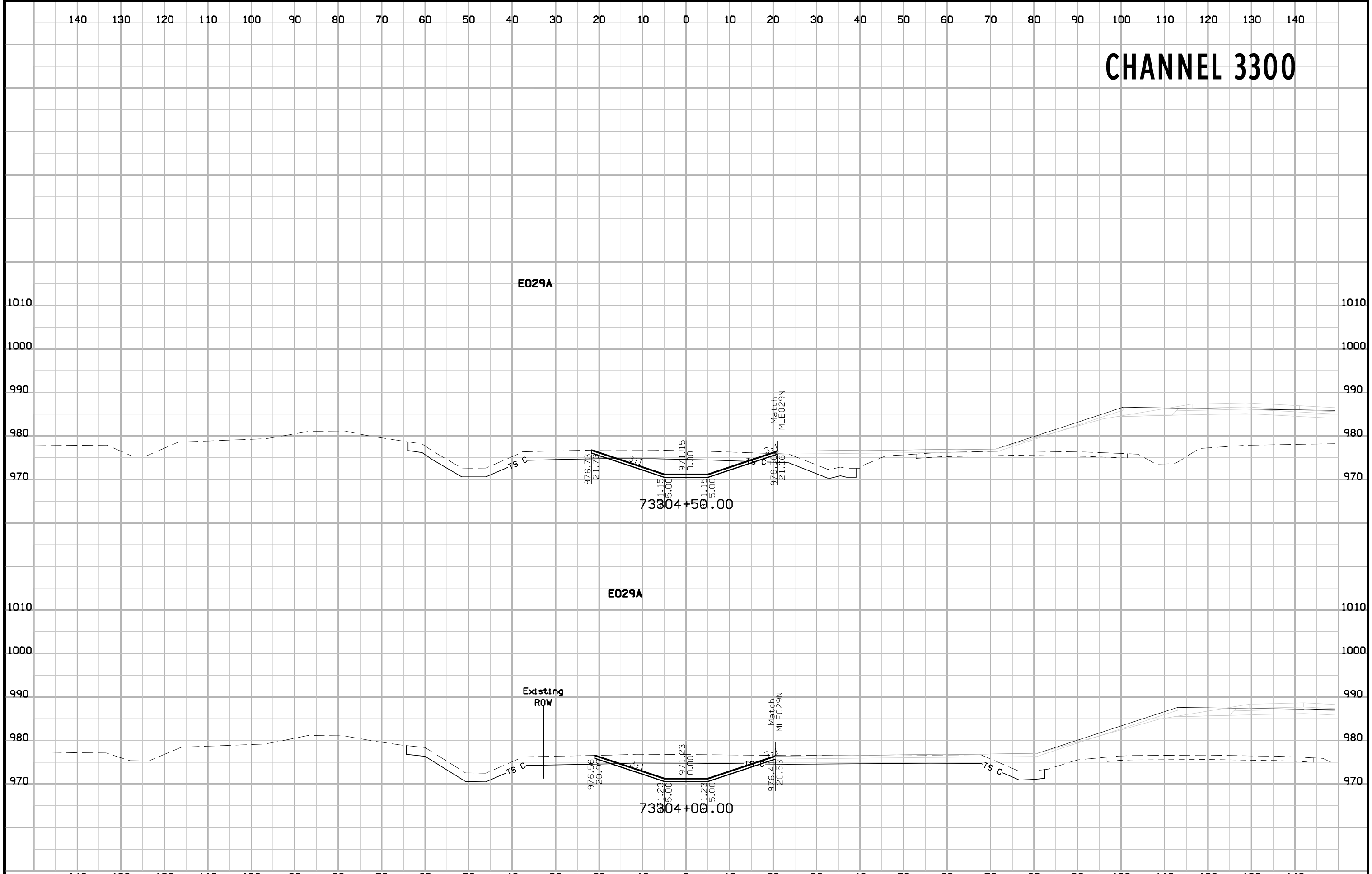

CHANNEL 3300

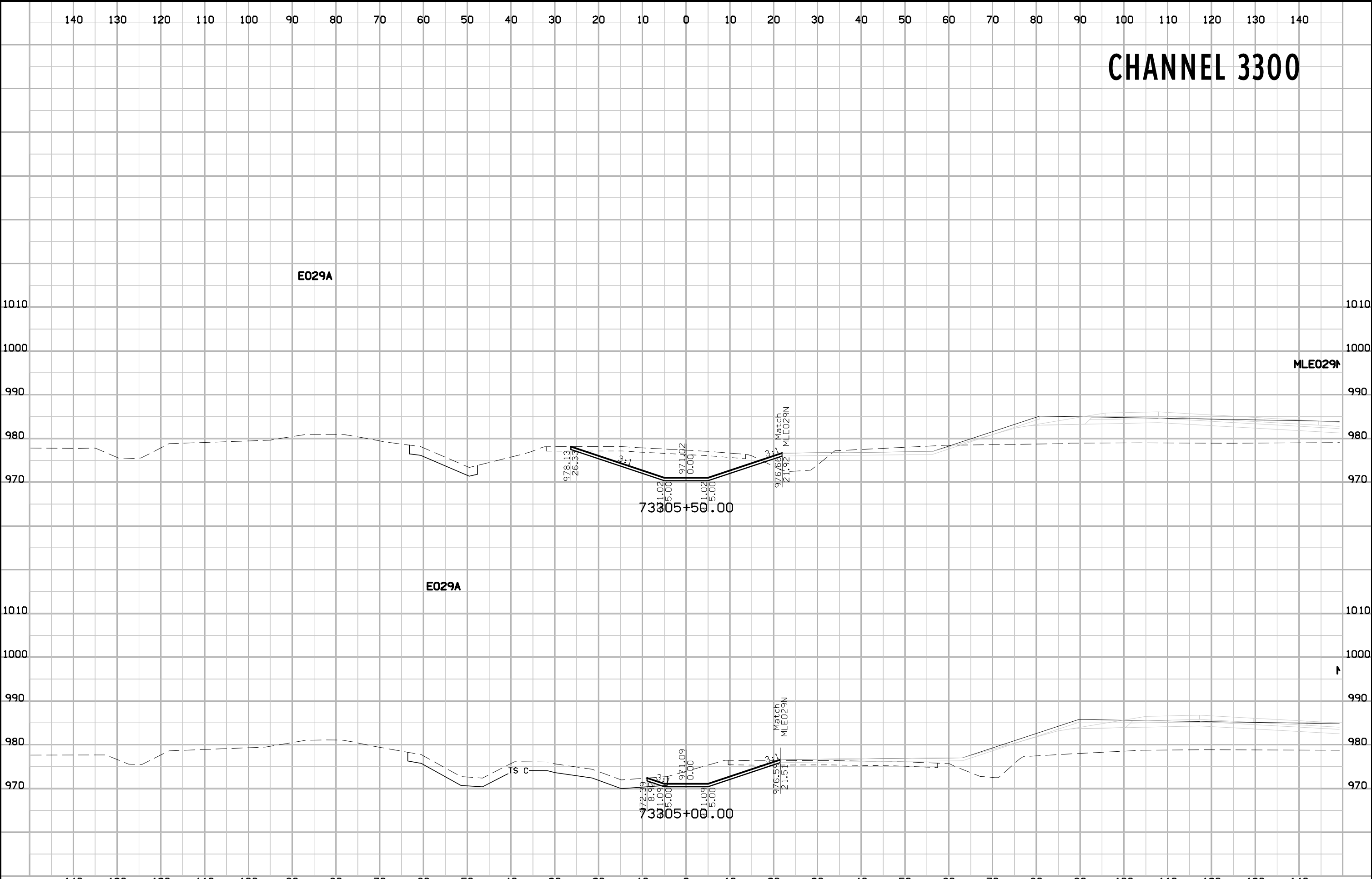

CHANNEL 3300

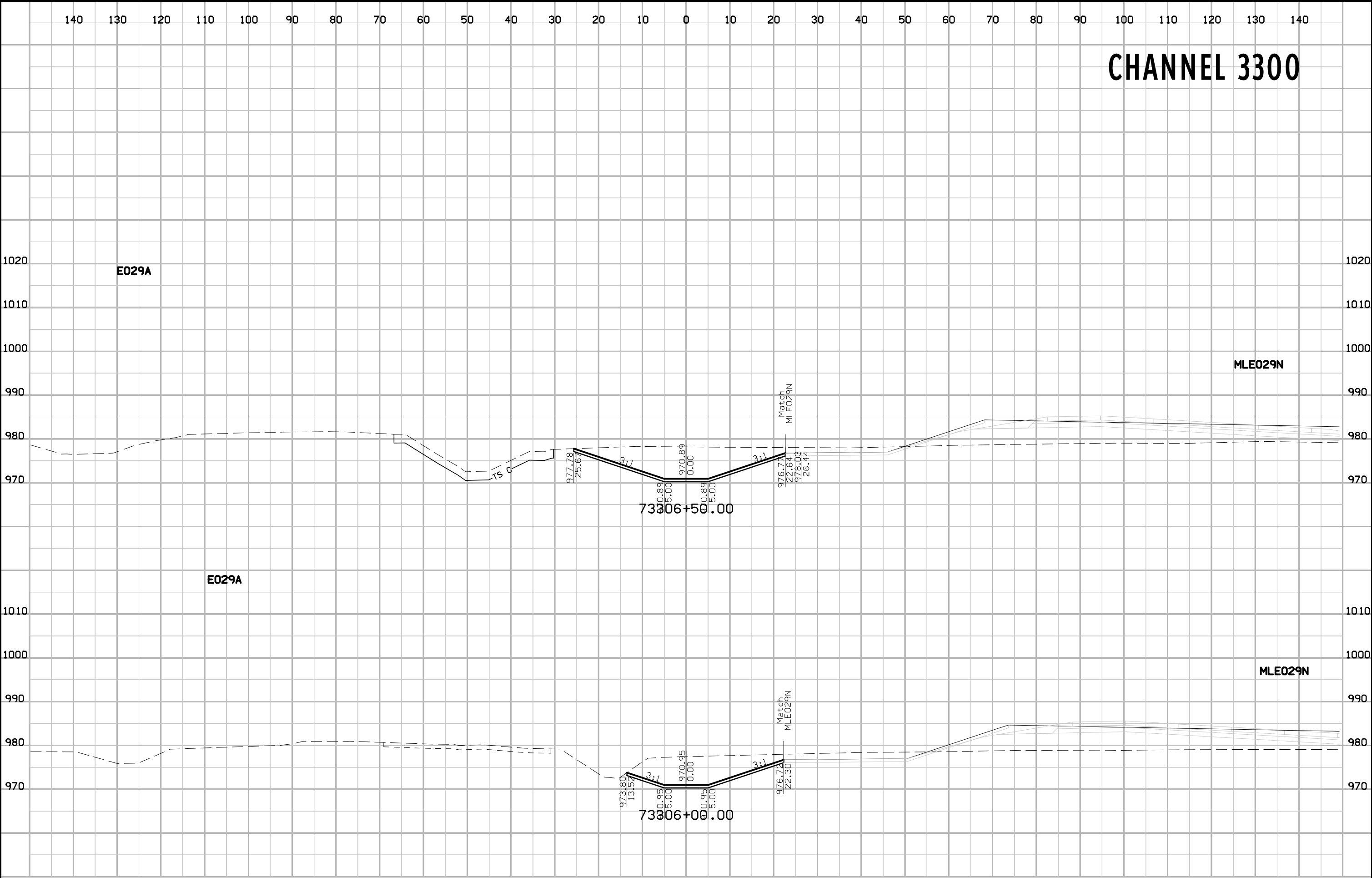

CHANNEL 3300

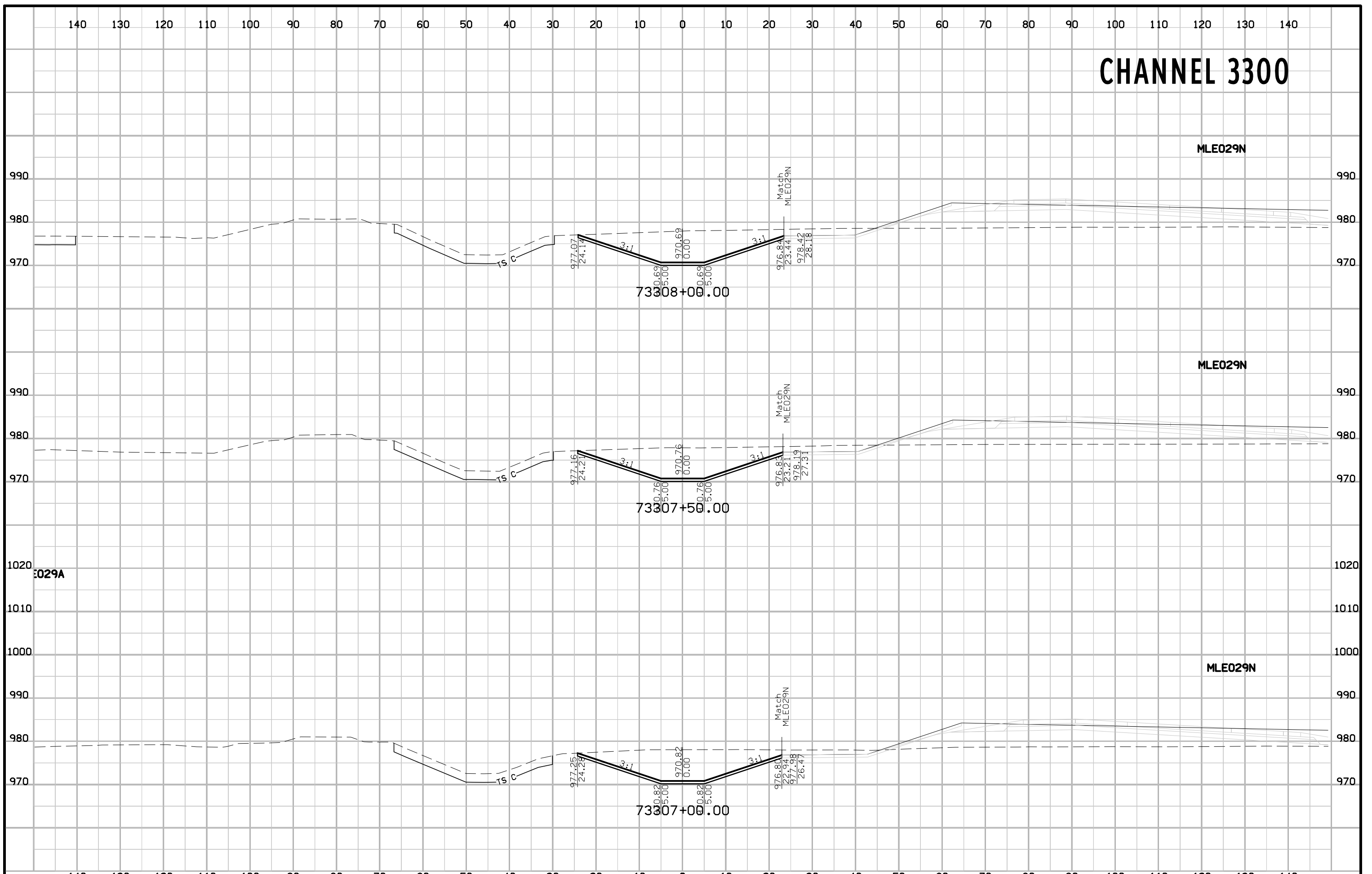

CHANNEL 3300

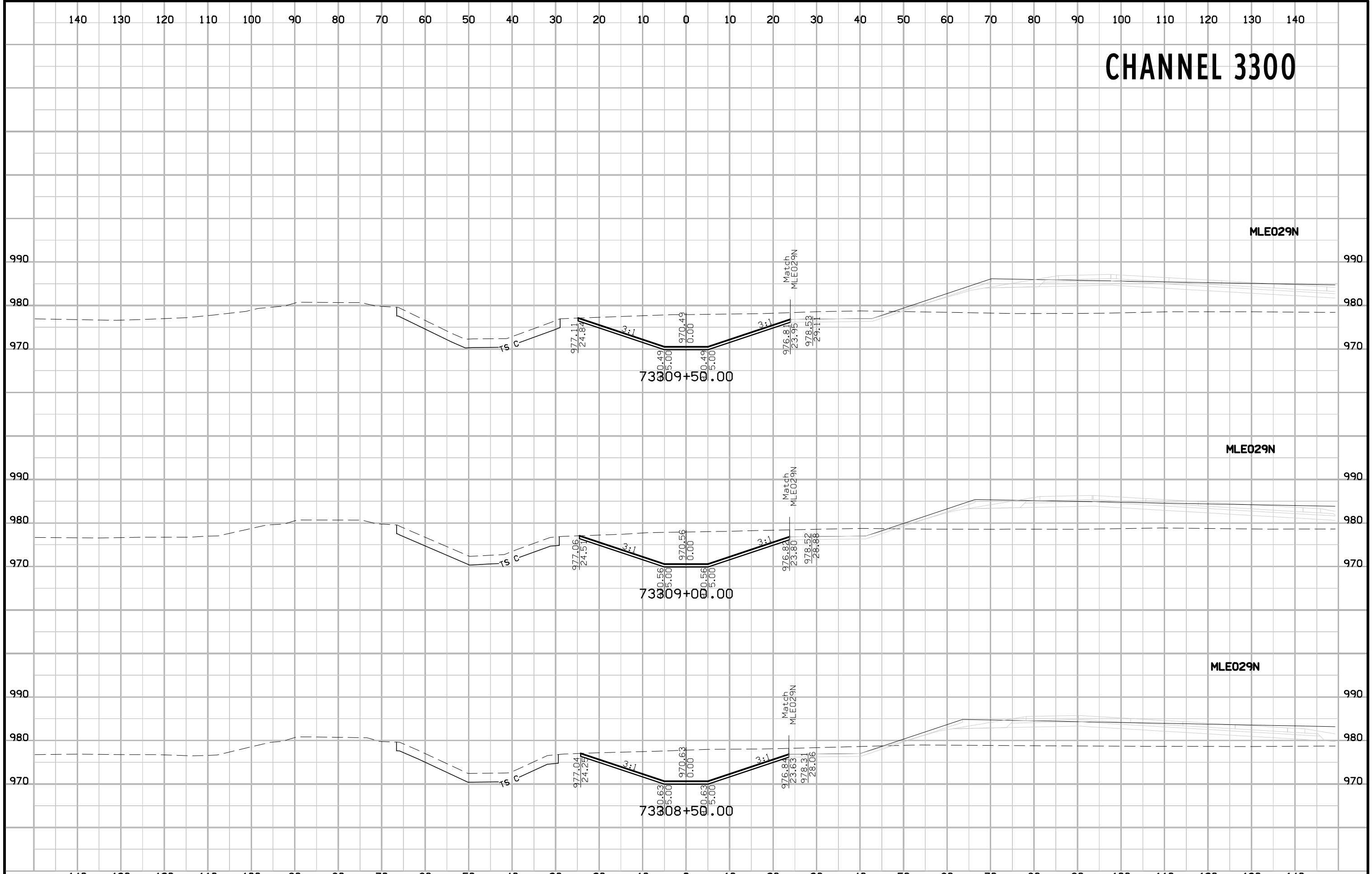

CHANNEL 3300

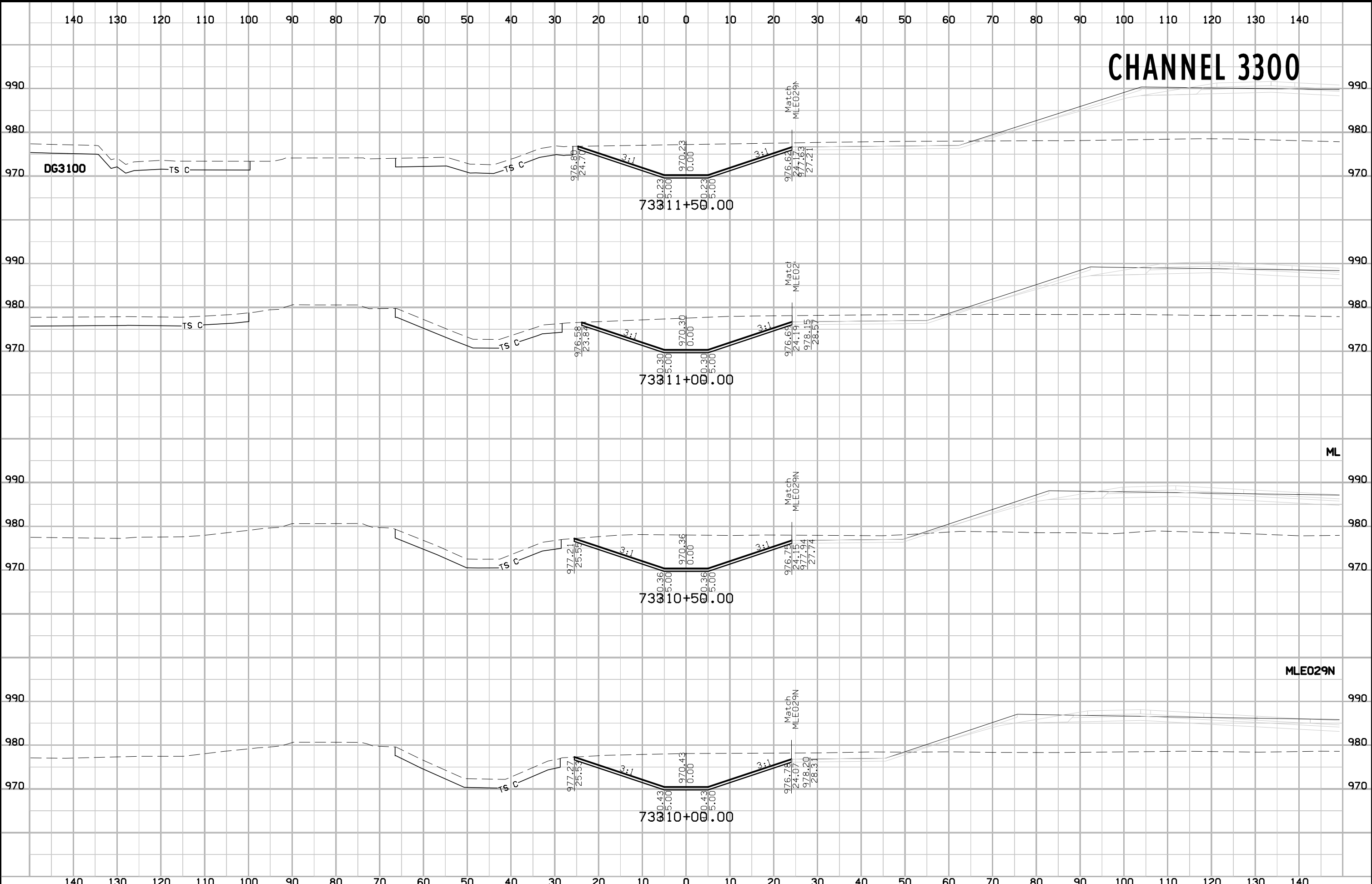

CHANNEL 3300

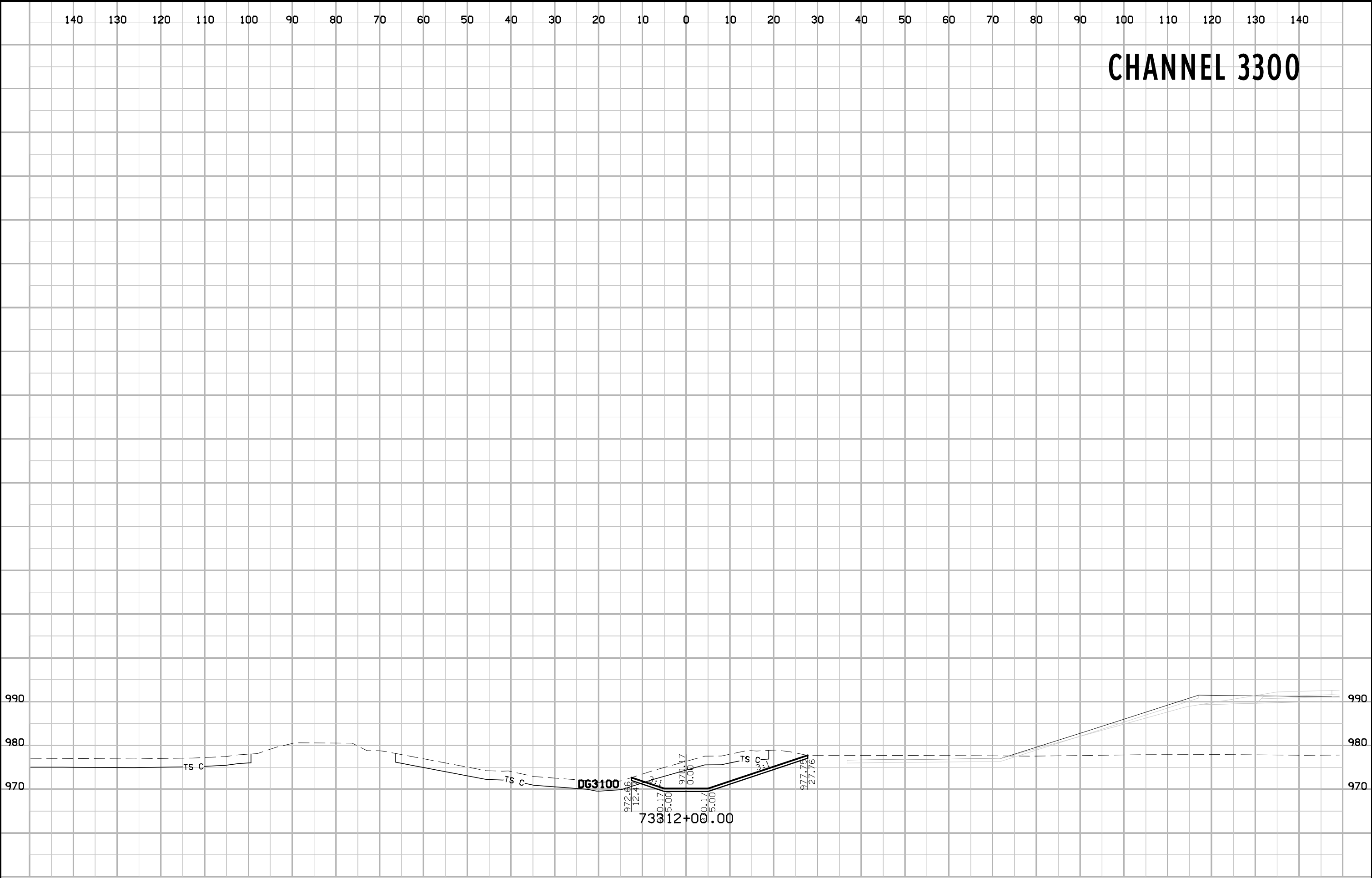

CHANNEL 3400

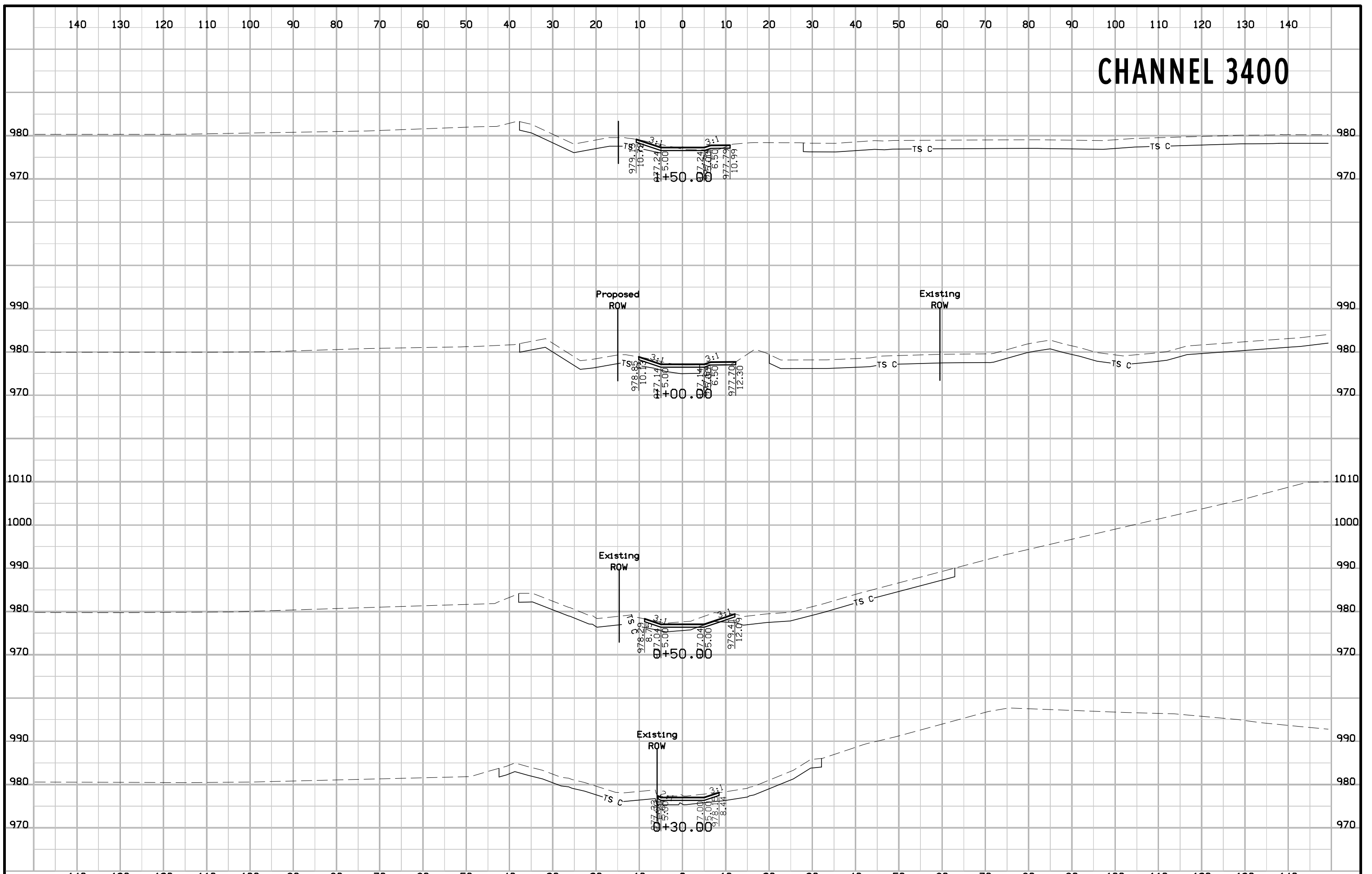

CHANNEL 3400

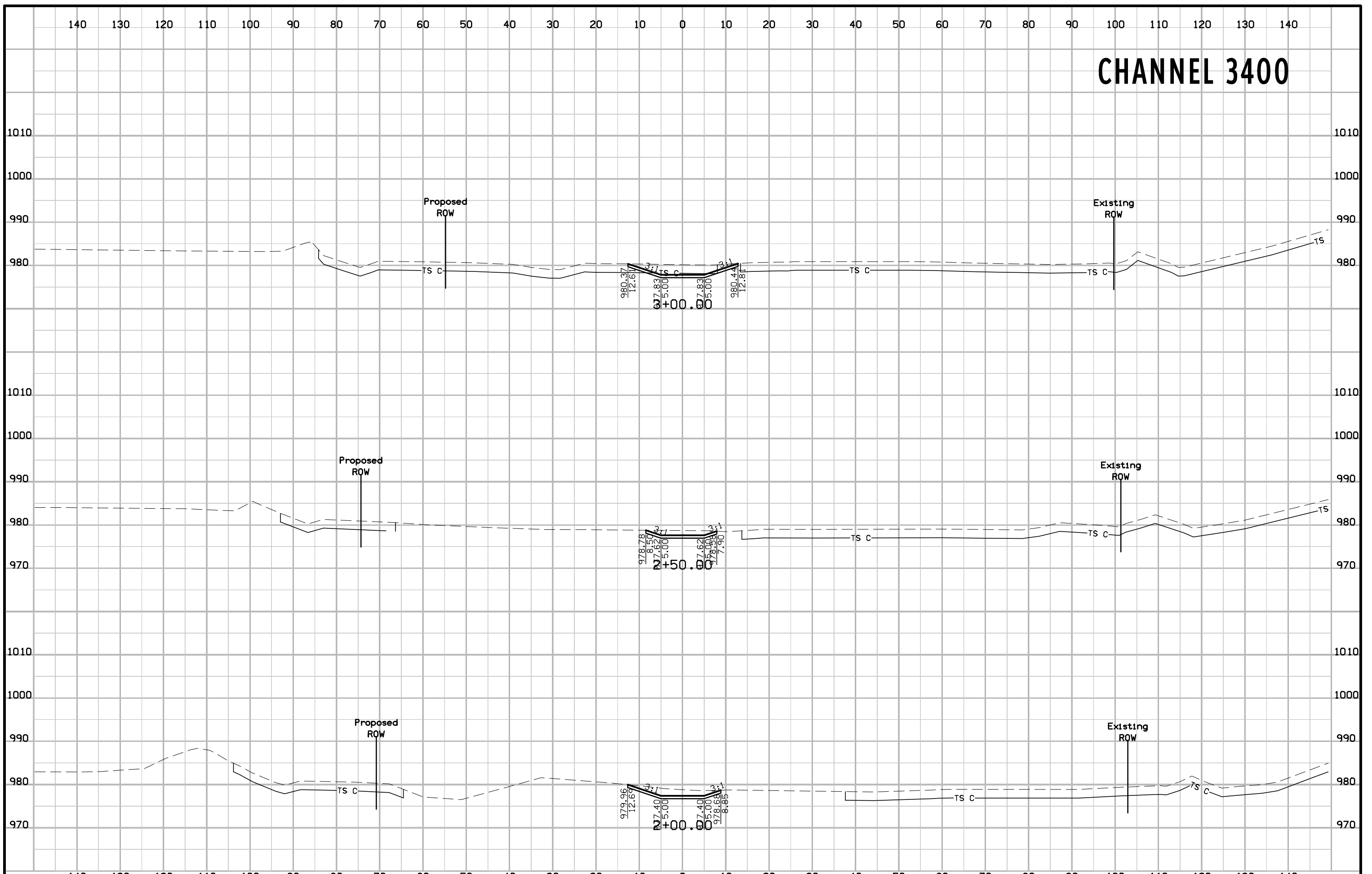

CHANNEL 3400

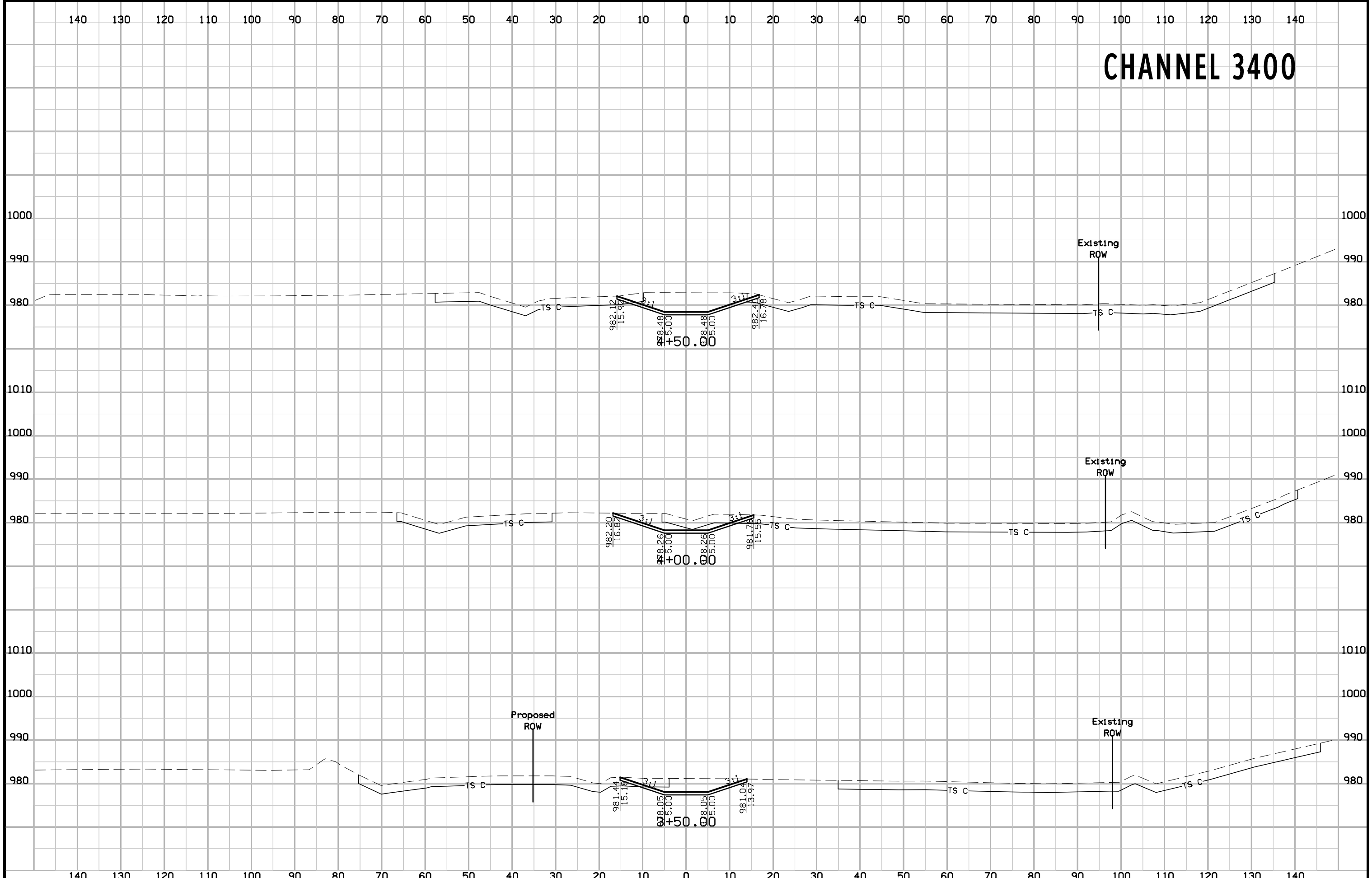

CHANNEL 3400

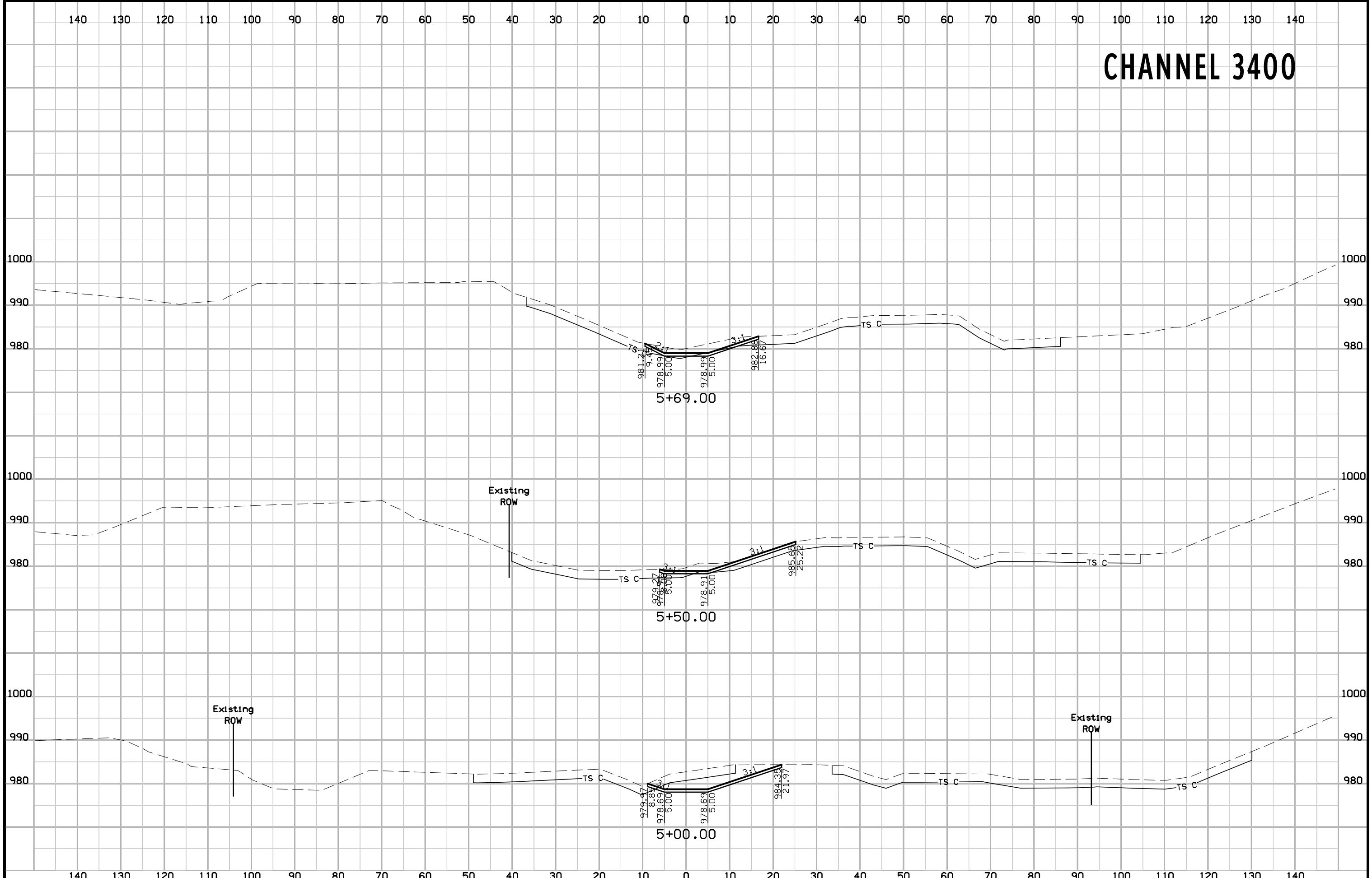

BNSF-S CULVERT

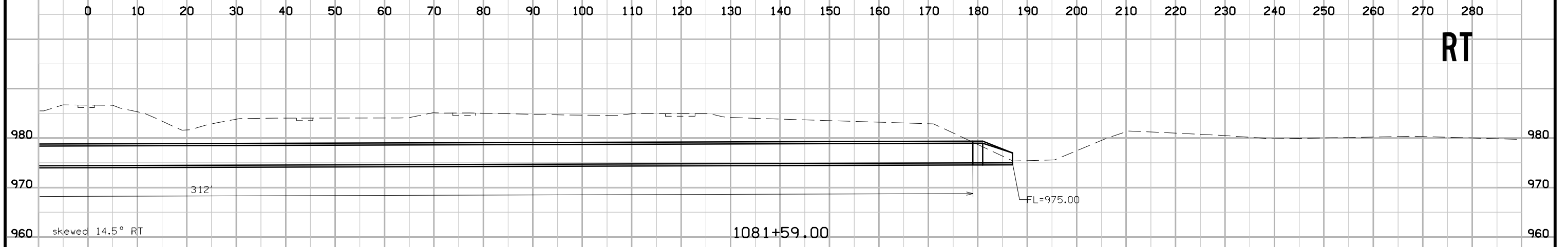

RT

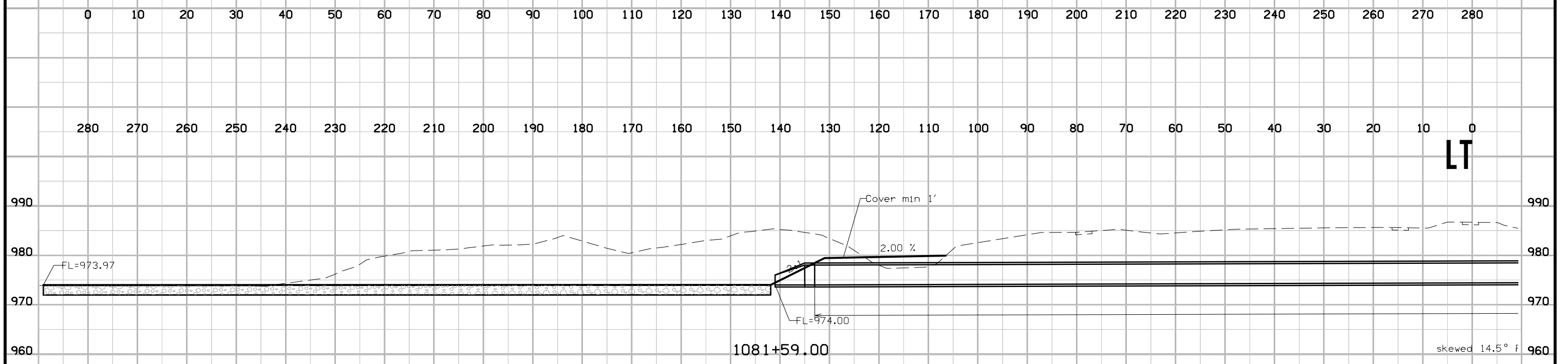

LT

I-29/I-80 RAMP A

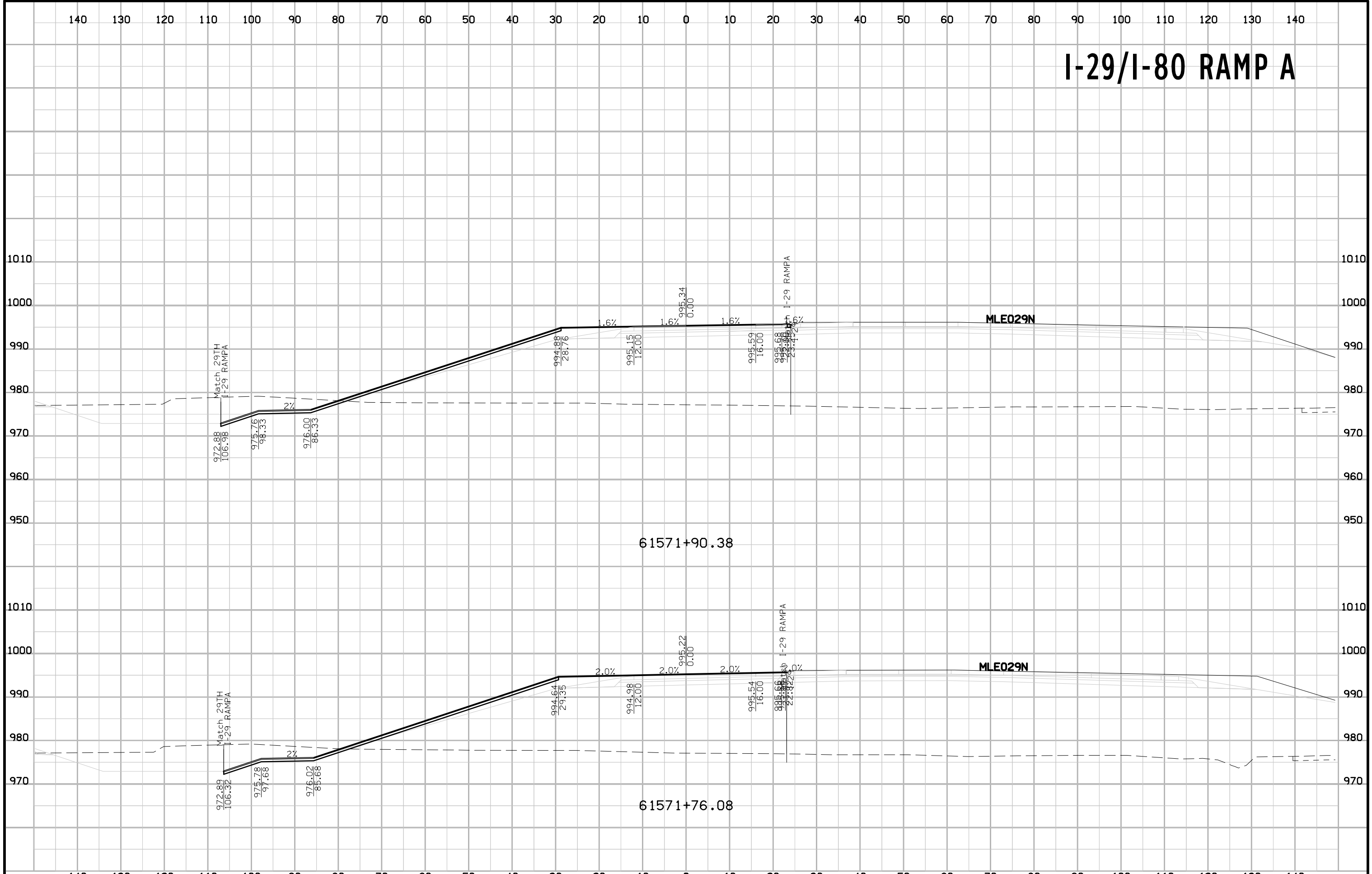

I-29/I-80 RAMP A

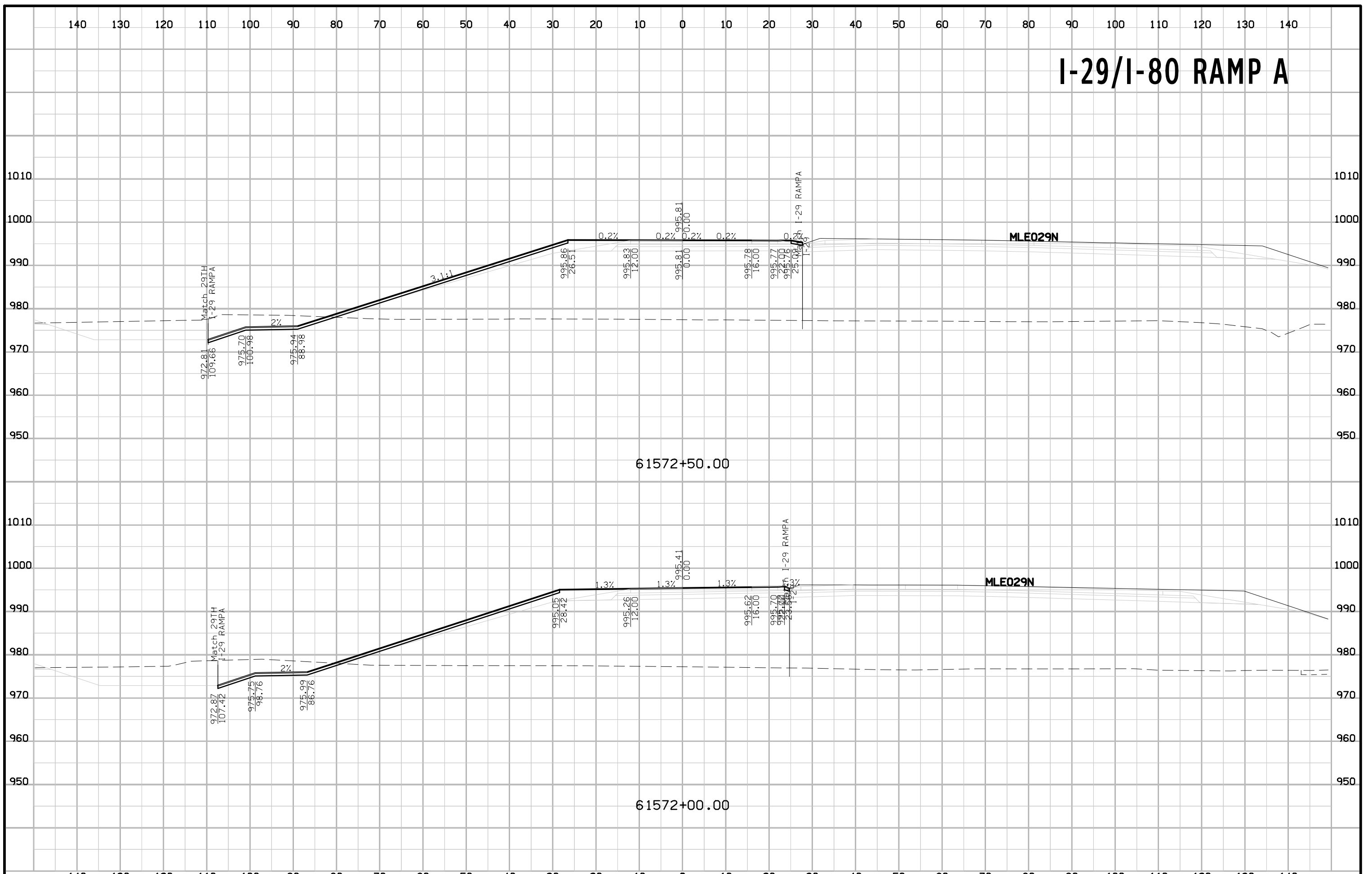

I-29/I-80 RAMP A

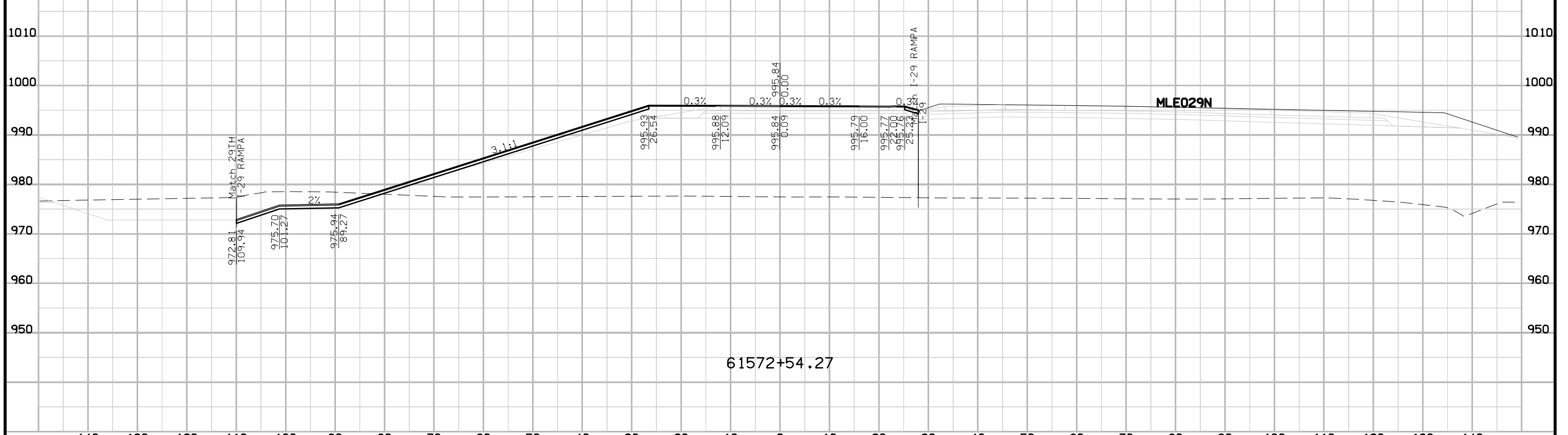
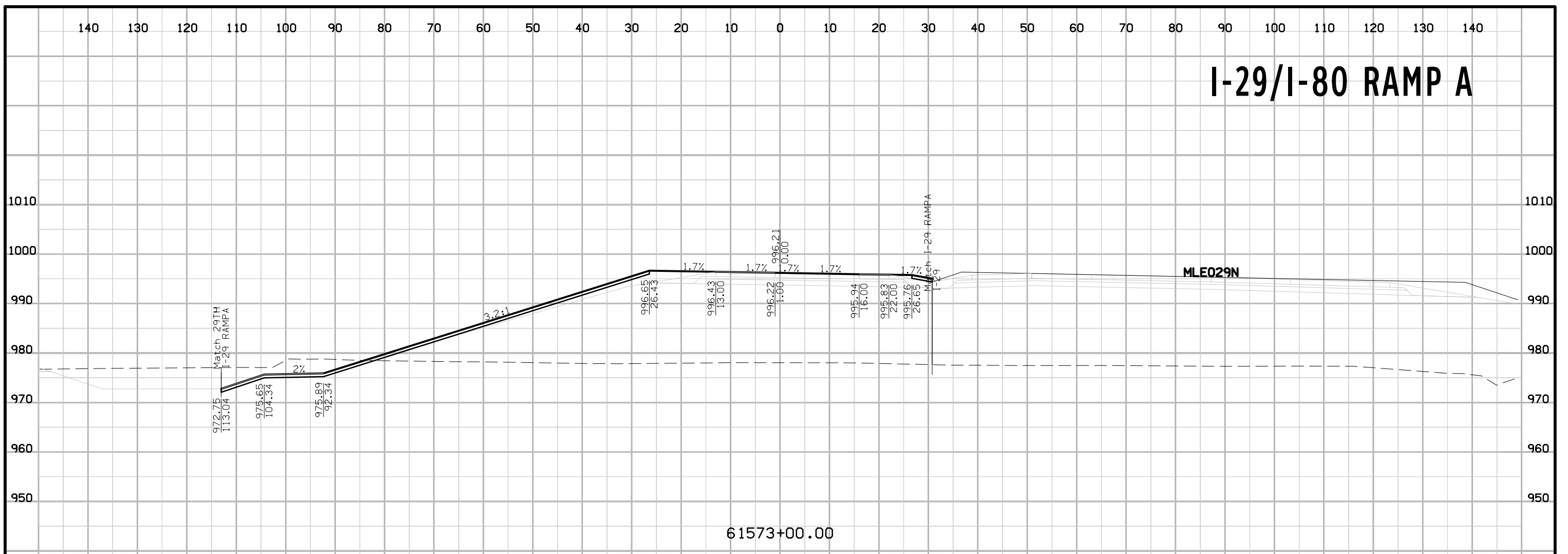

I-29/I-80 RAMP A

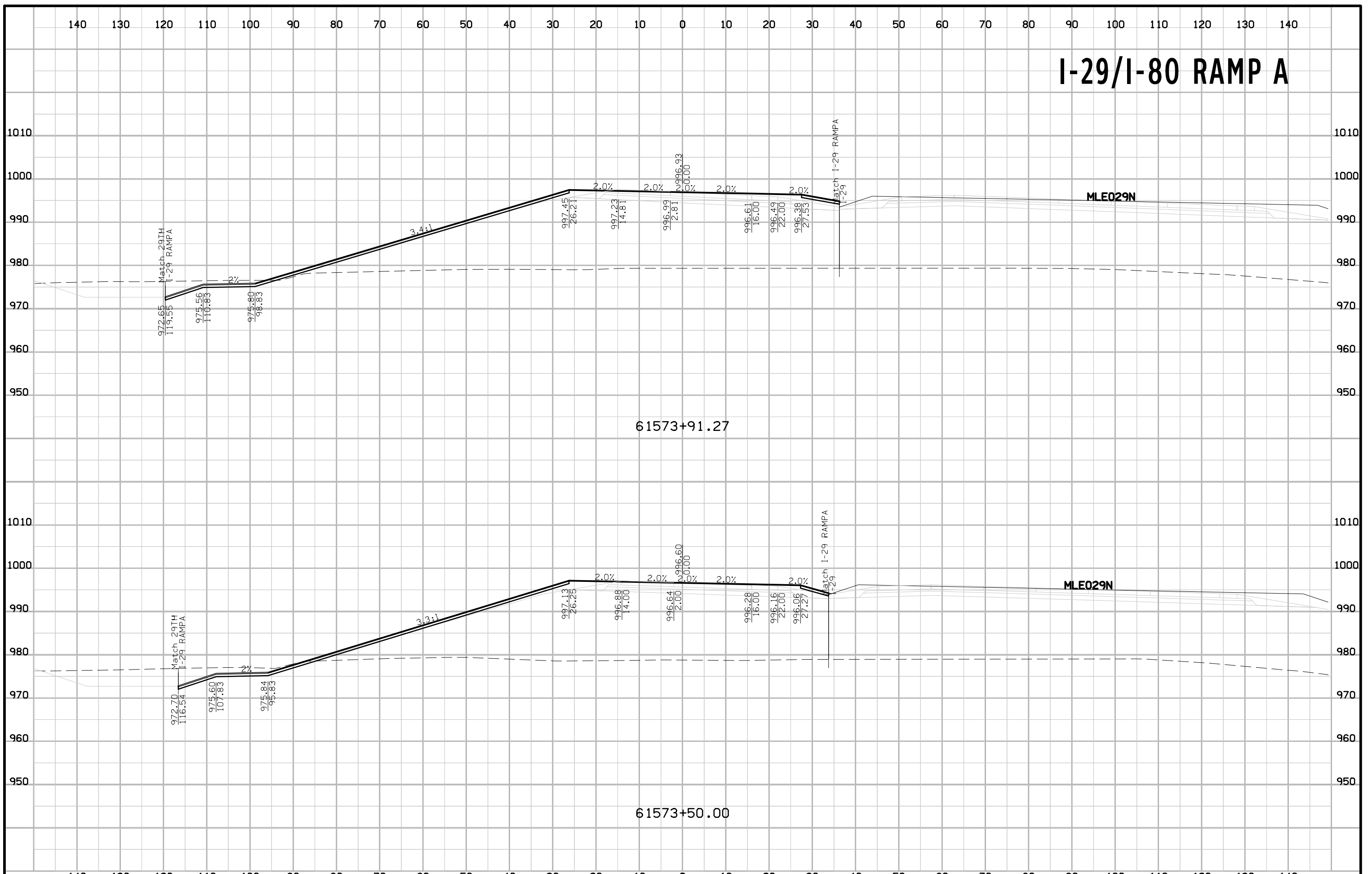

I-29/I-80 RAMP A

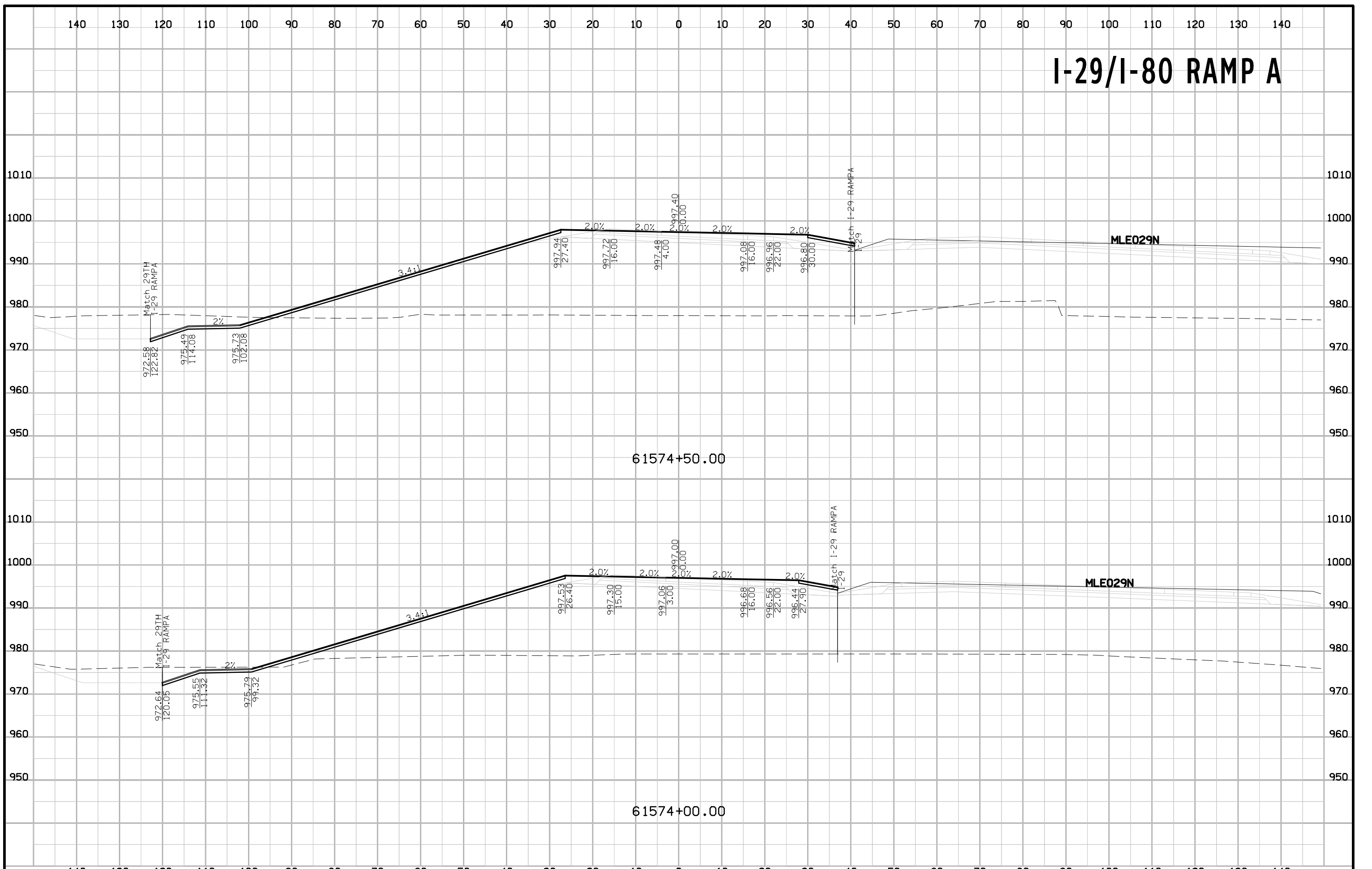

I-29/I-80 RAMP A

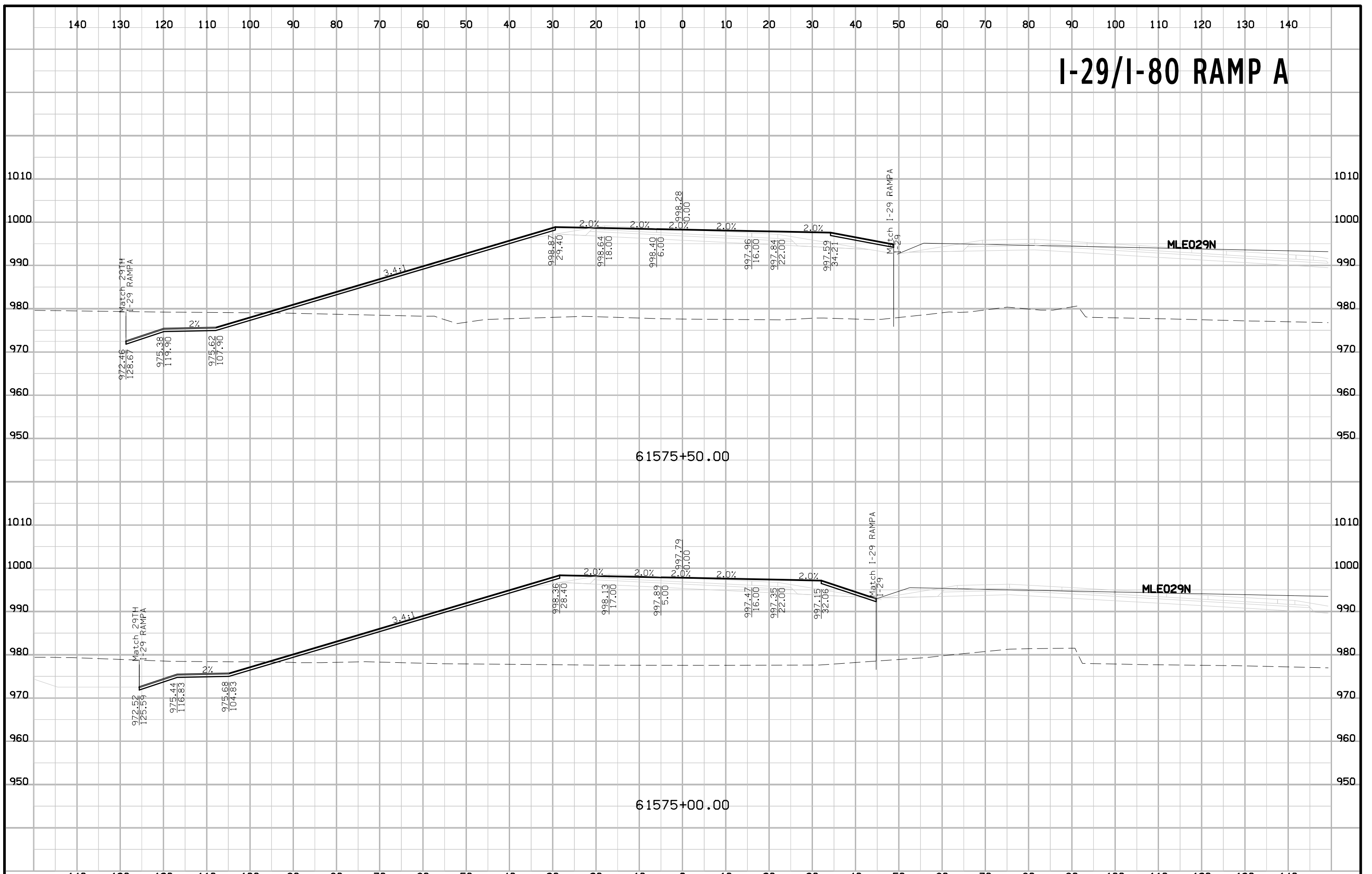

I-29/I-80 RAMP A

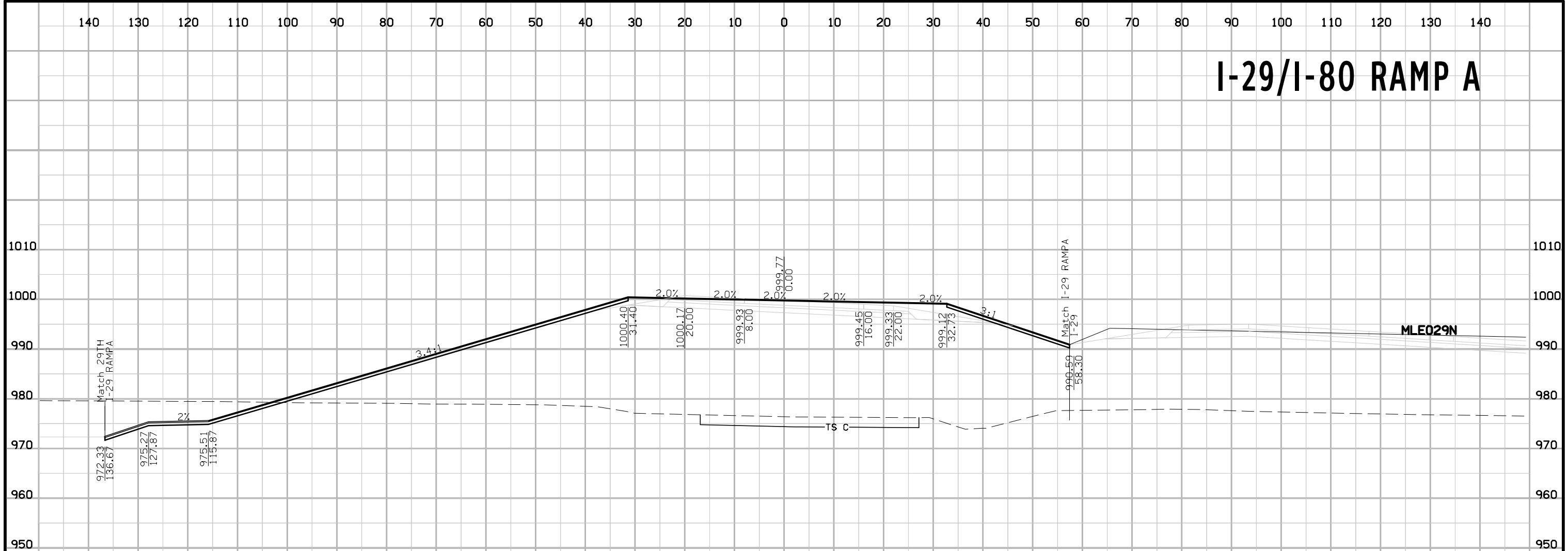

61576+50.00

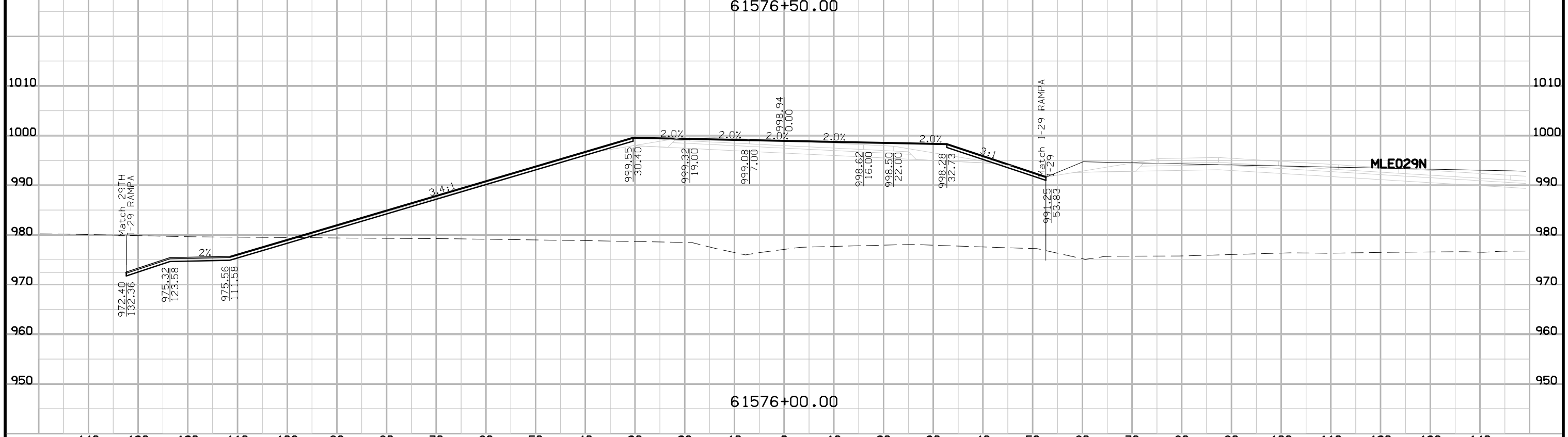

61576+00.00

I-29/I-80 RAMP A

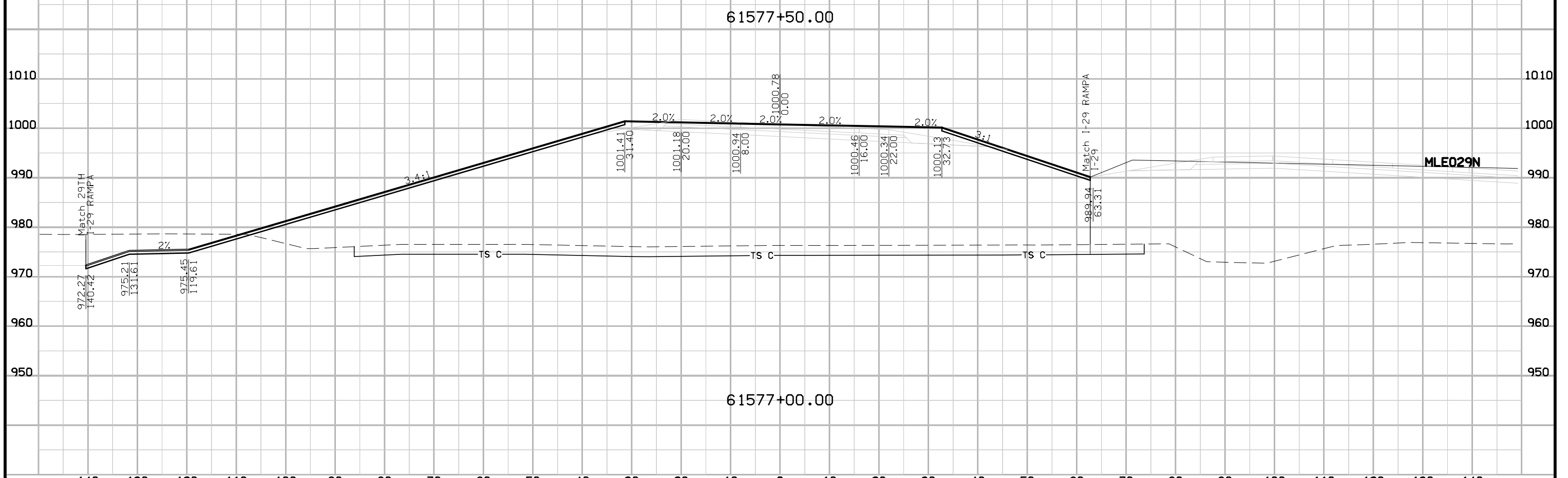
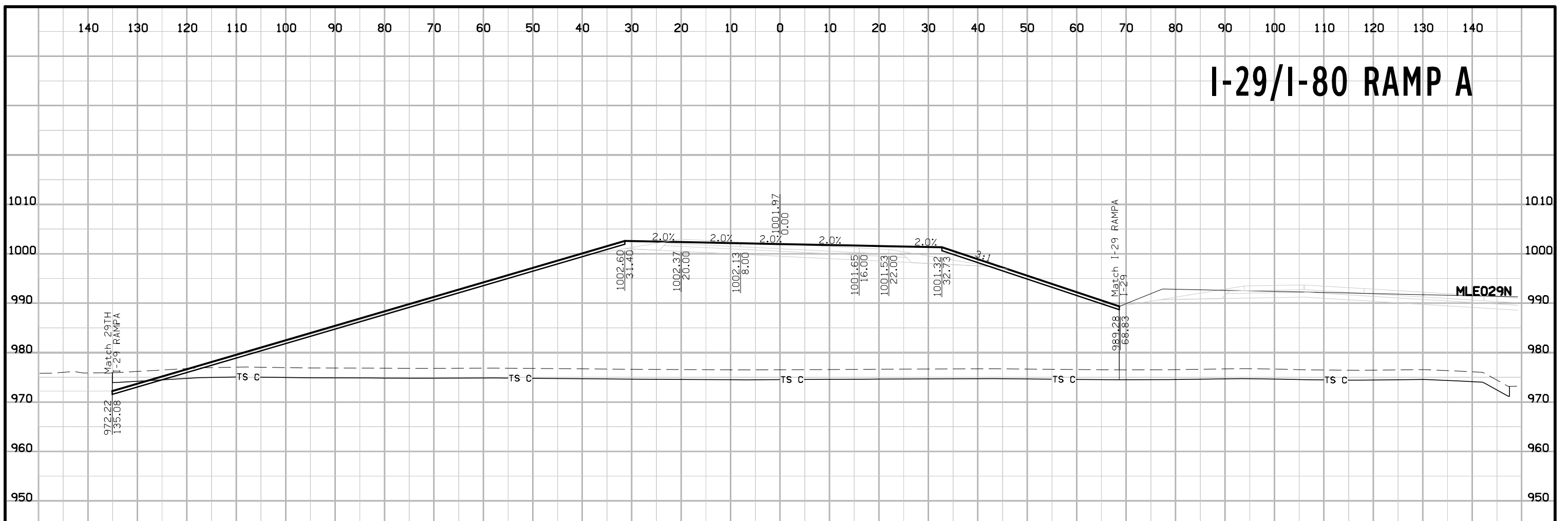

I-29/I-80 RAMP A

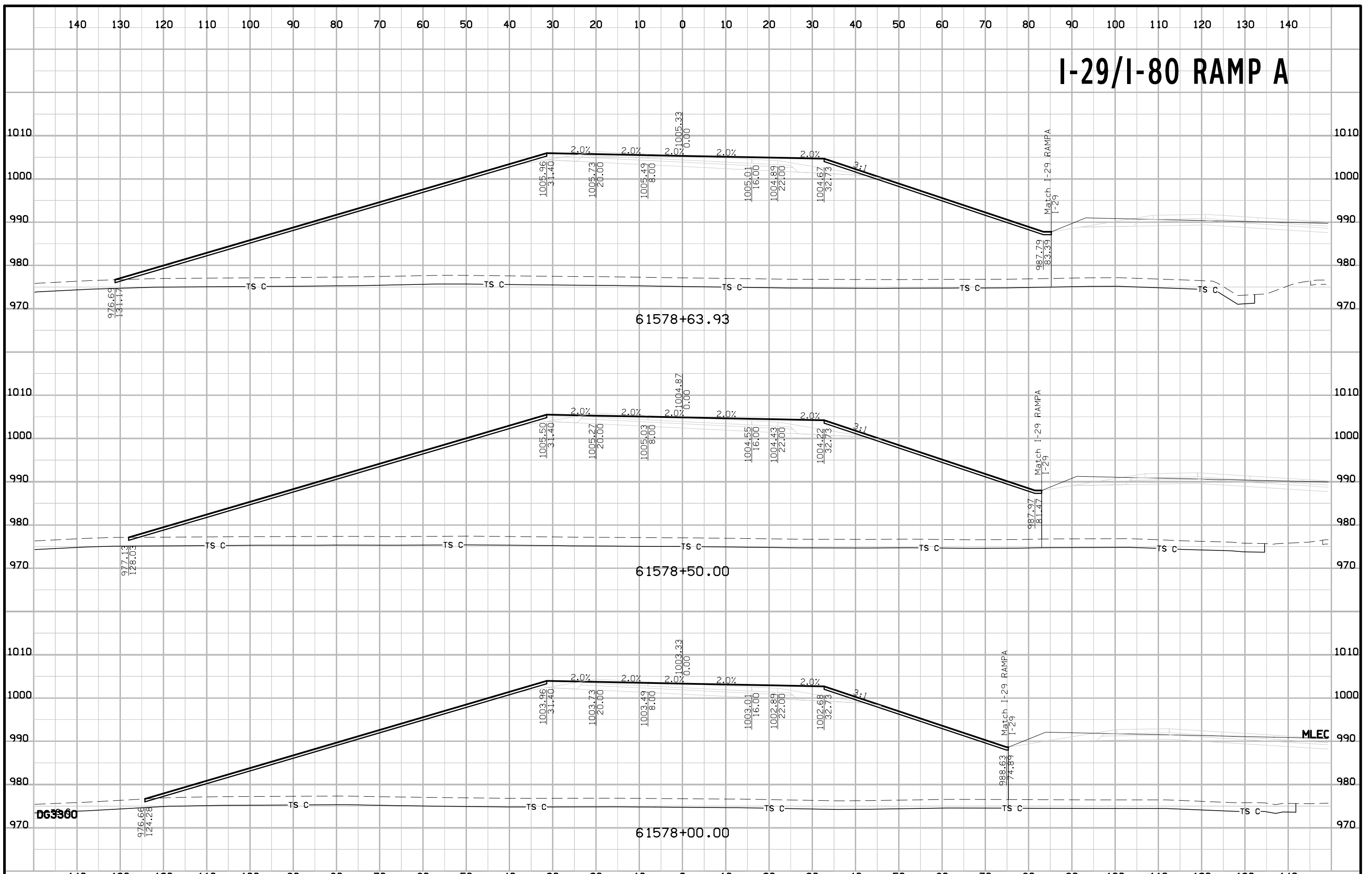

I-29/I-80 RAMP A

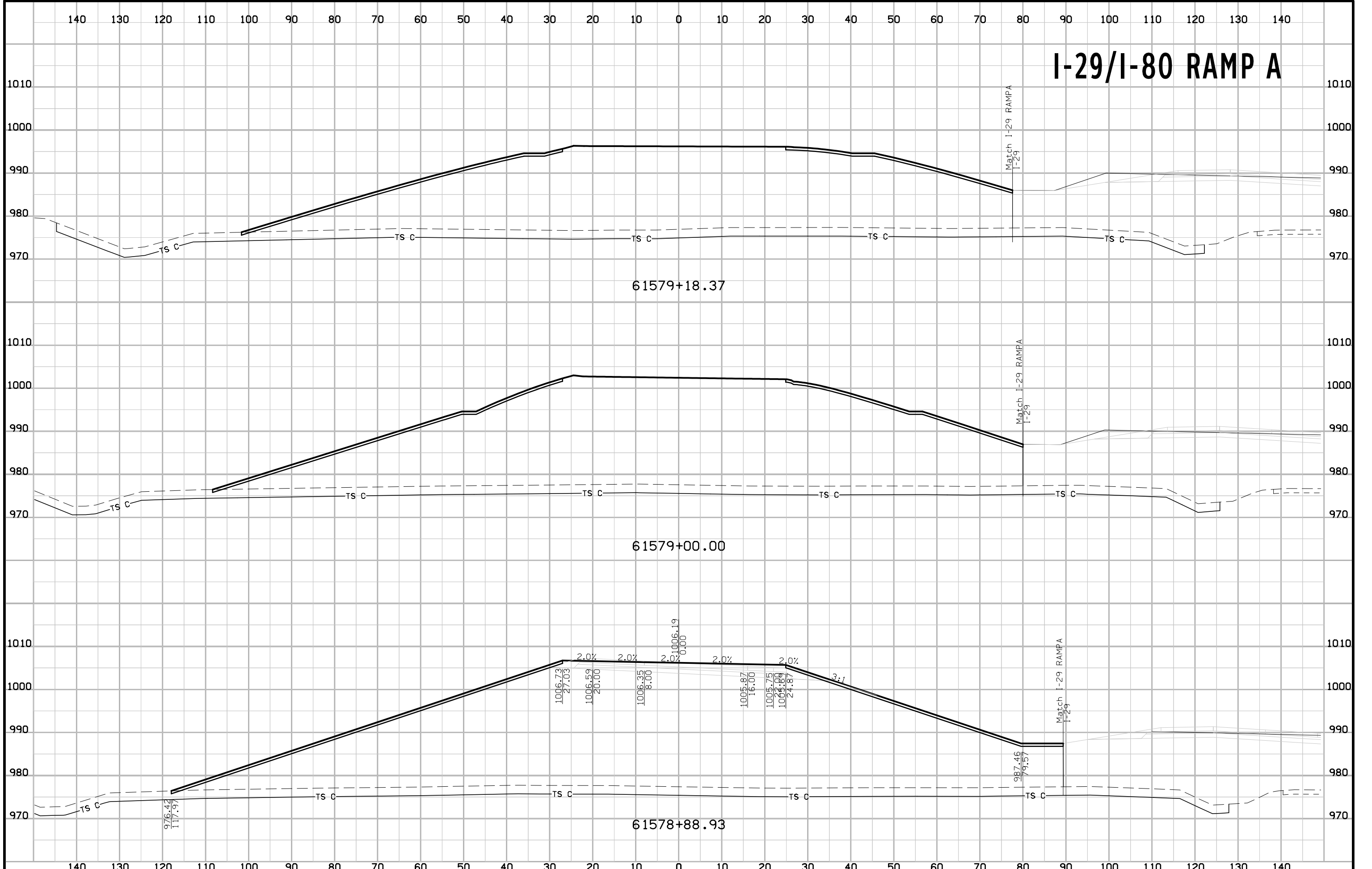

I-29/I-80 RAMP A

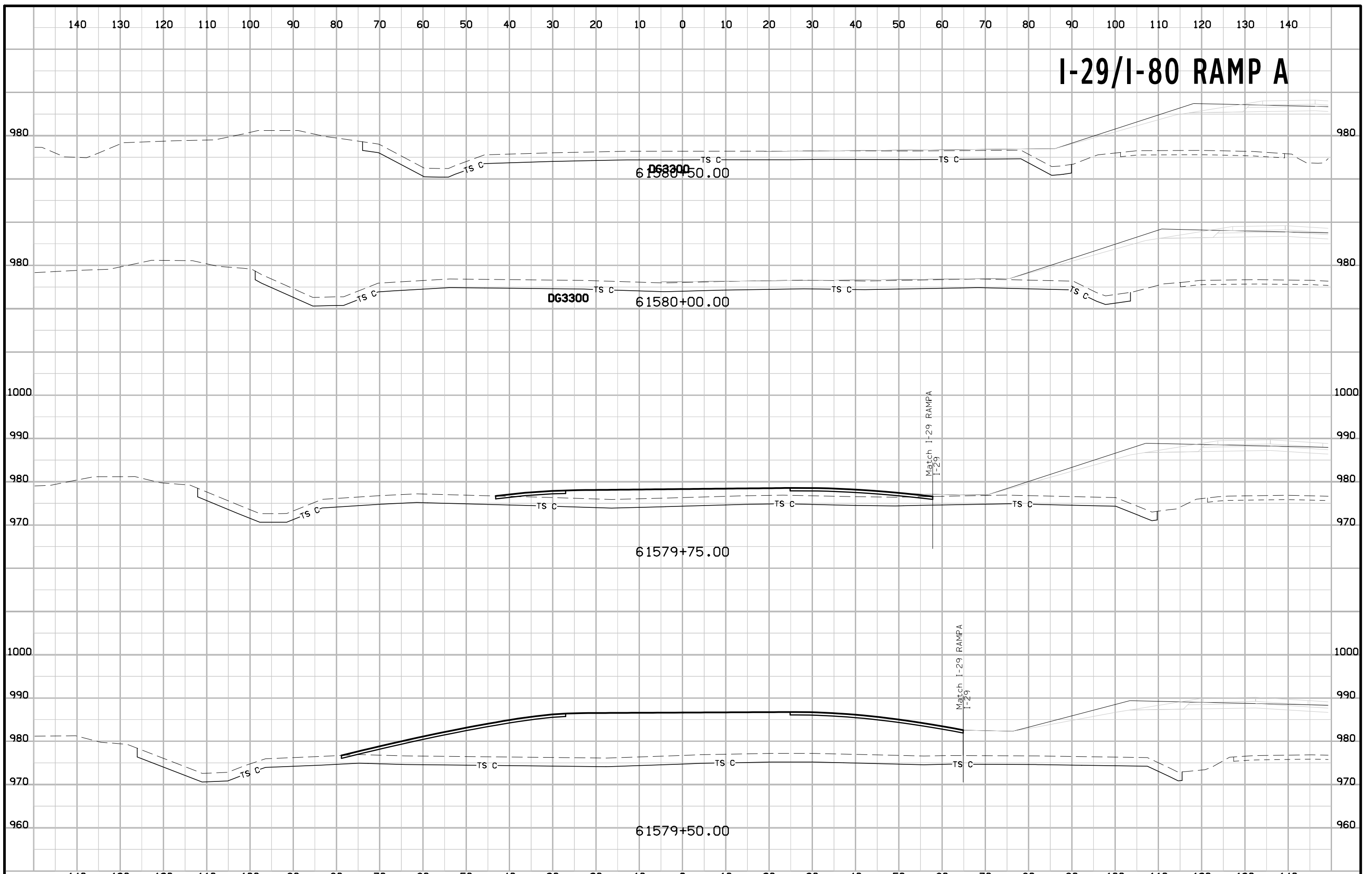

140 130 120 110 100 90 80 70 60 50 40 30 20 10 0 10 20 30 40 50 60 70 80 90 100 110 120 130 140

I-29/I-80 RAMP A

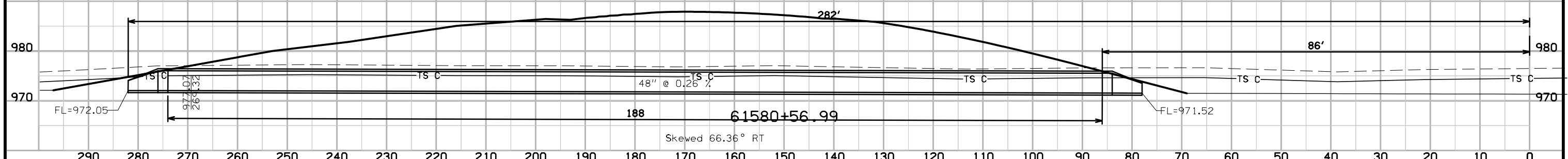

290 280 270 260 250 240 230 220 210 200 190 180 170 160 150 140 130 120 110 100 90 80 70 60 50 40 30 20 10 0
 ENGLISH IOWA DOT DESIGN TEAM **Skogerboe\Strum\Brinkman\Janus** **POTTAWATTAMIE** COUNTY PROJECT NUMBER **IM-NHS-080-1(370)4--03-78** SHEET NUMBER **Y.12**

I-29/I-80 RAMP B

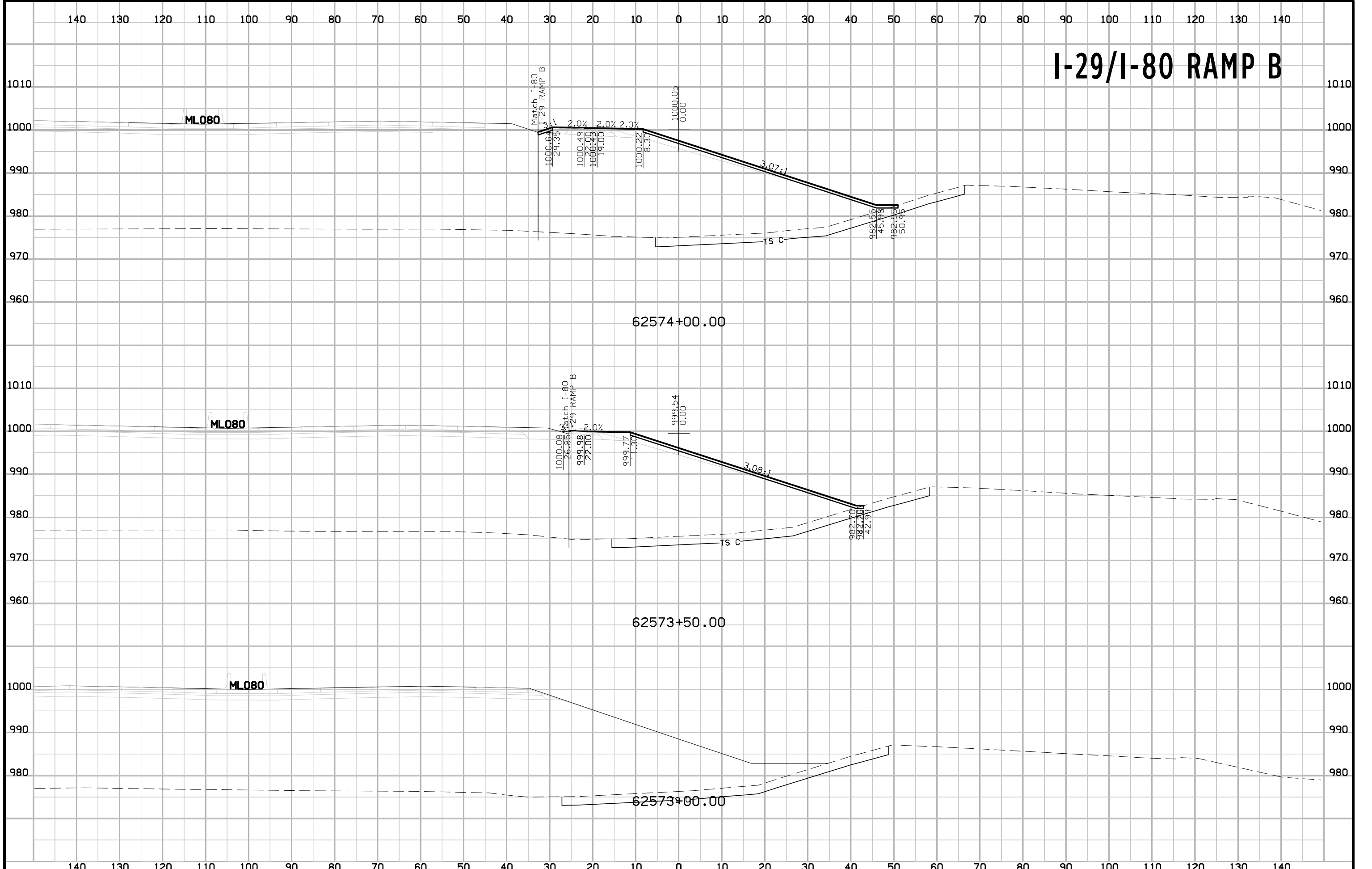

I-29/I-80 RAMP B

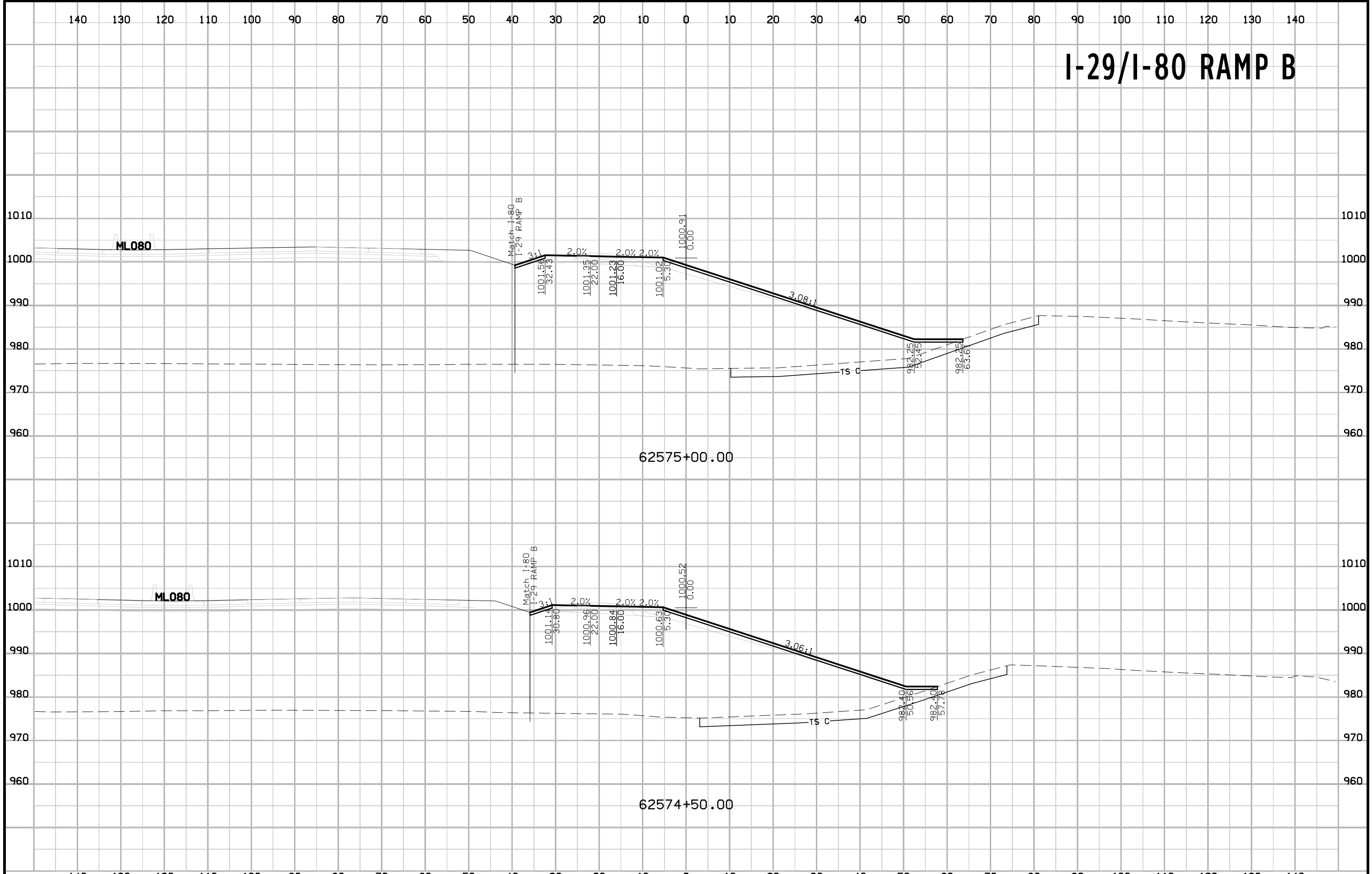

I-29/I-80 RAMP B

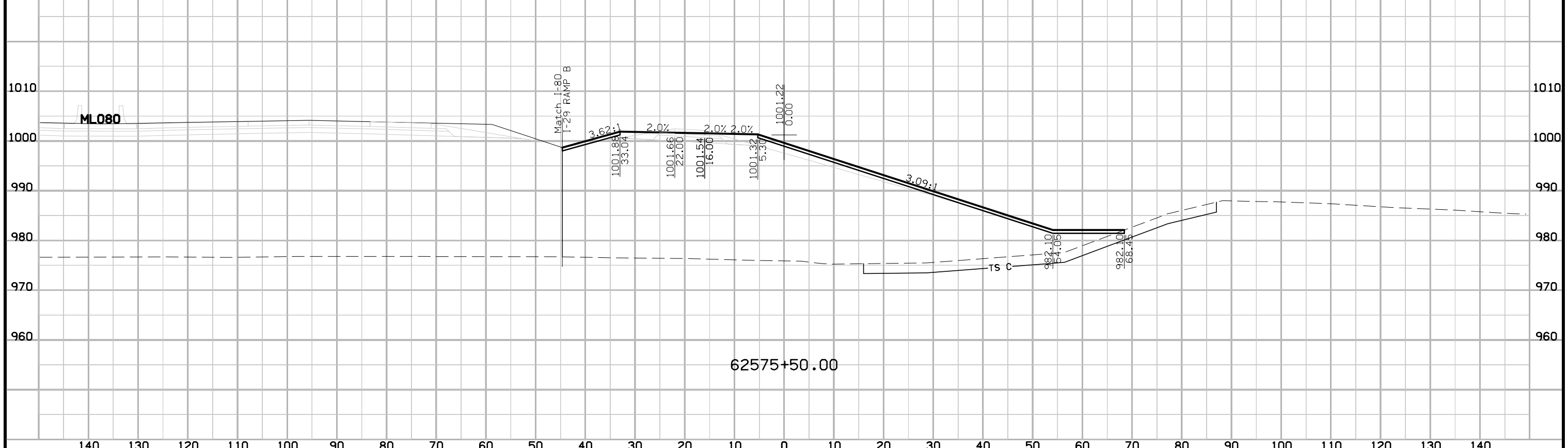
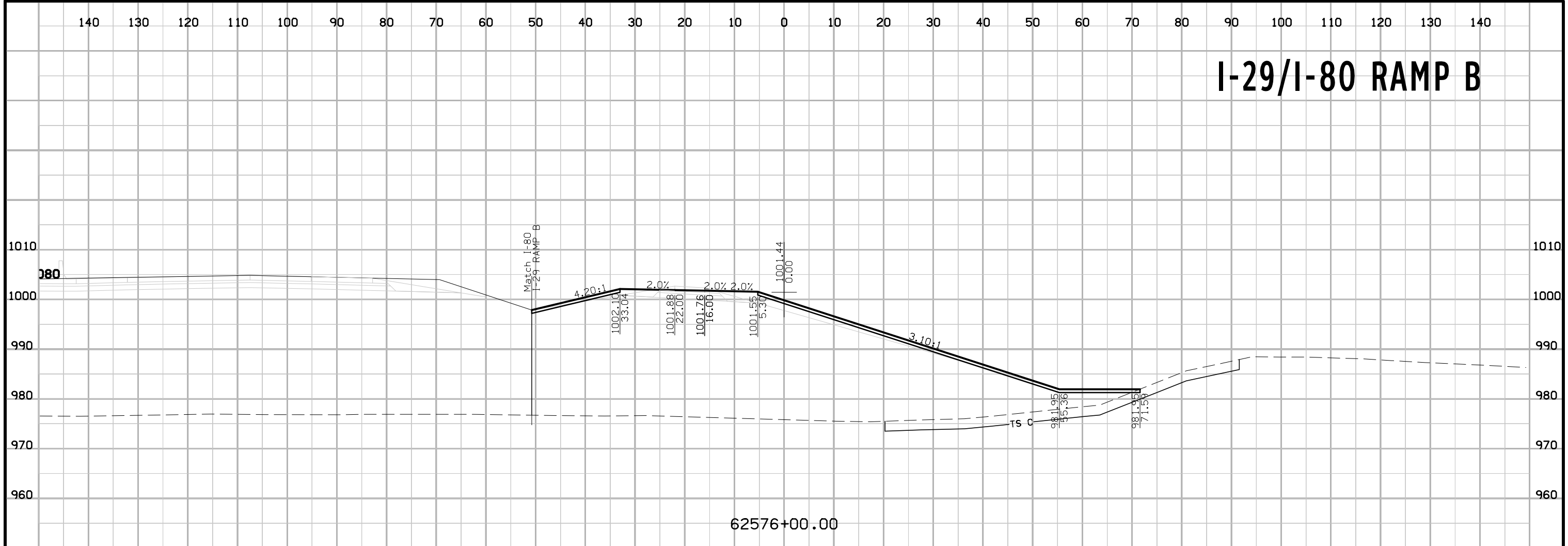

I-29/I-80 RAMP B

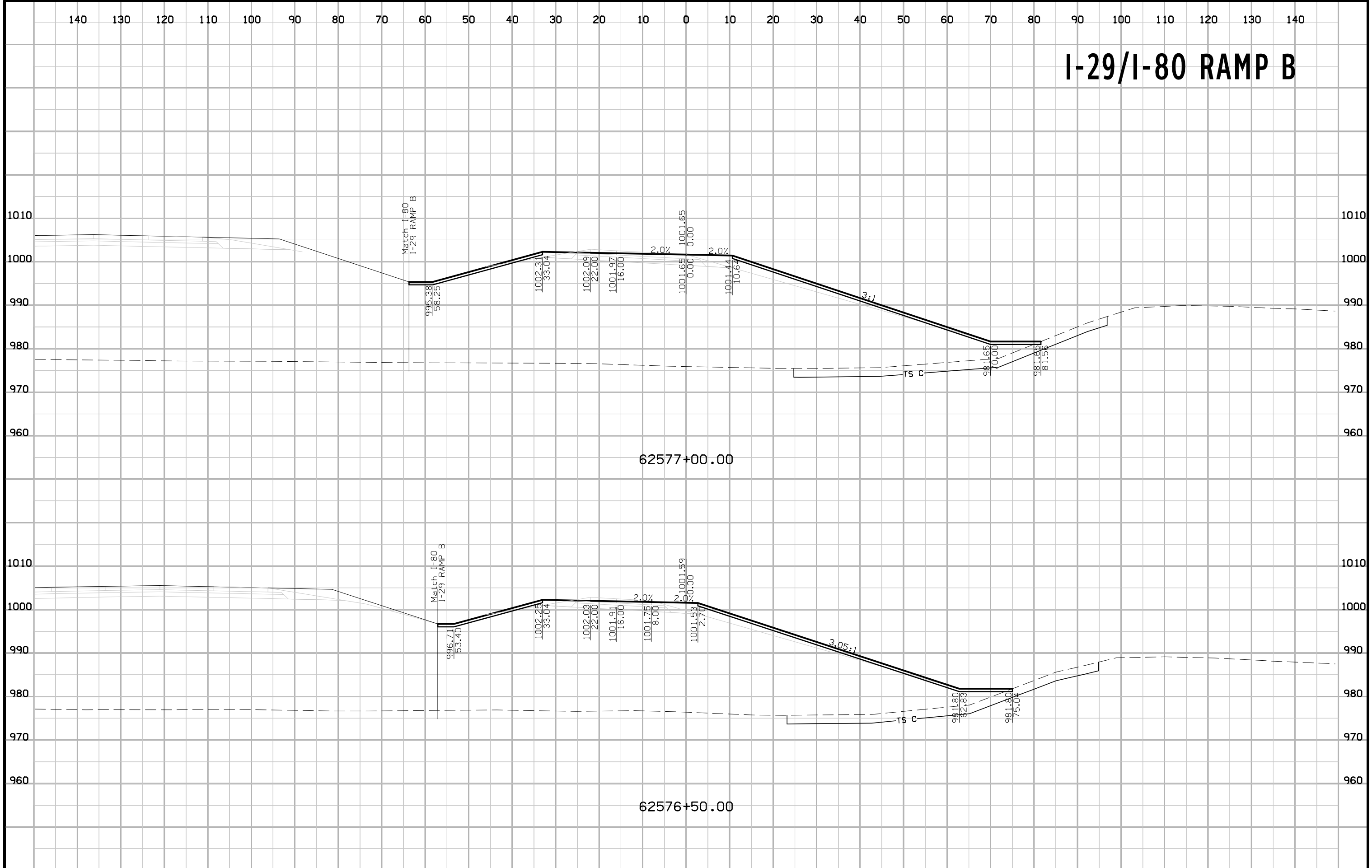

I-29/I-80 RAMP B

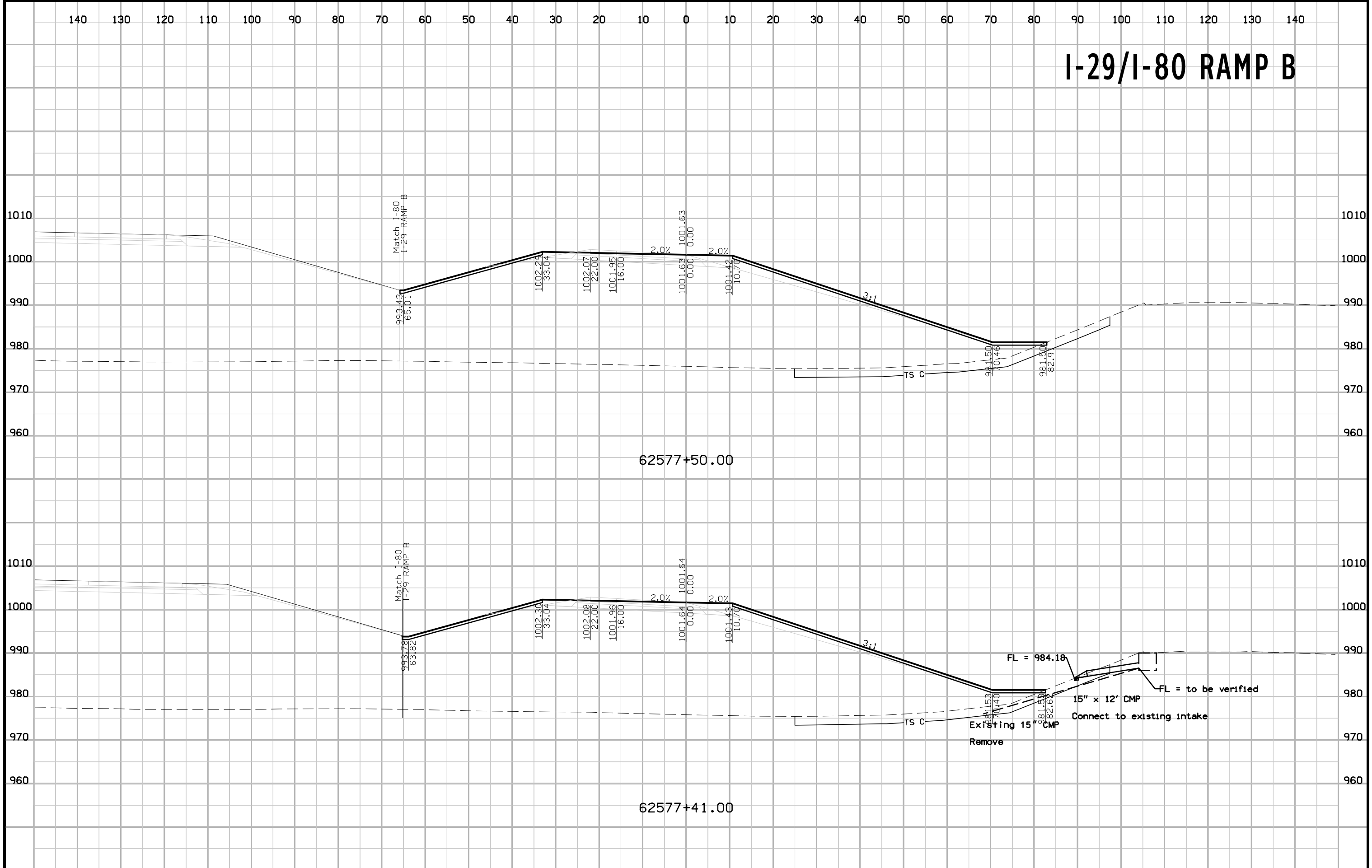

I-29/I-80 RAMP B

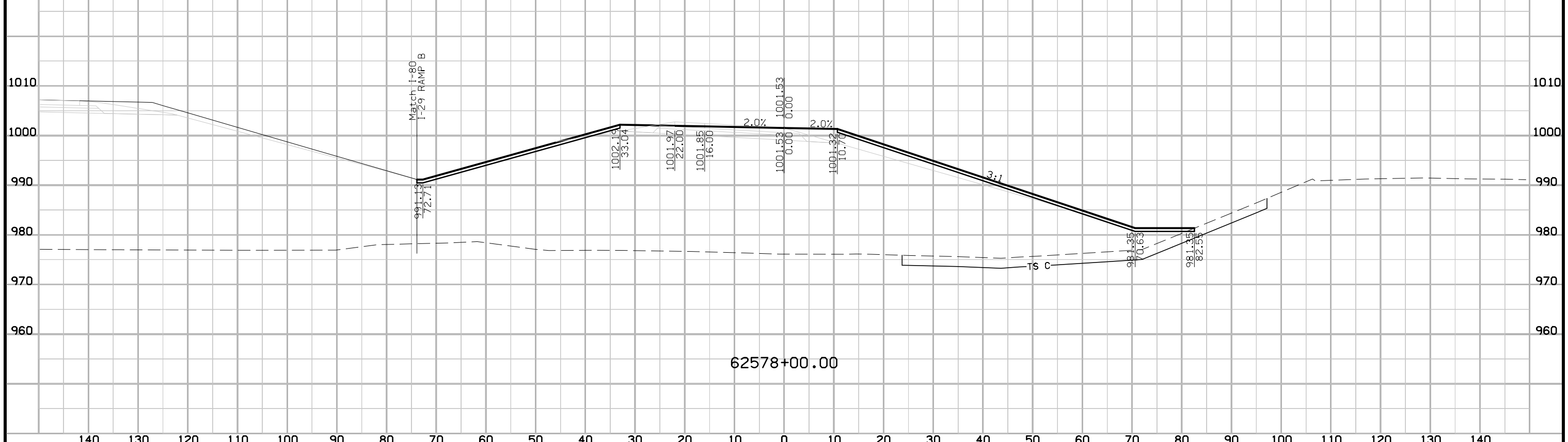
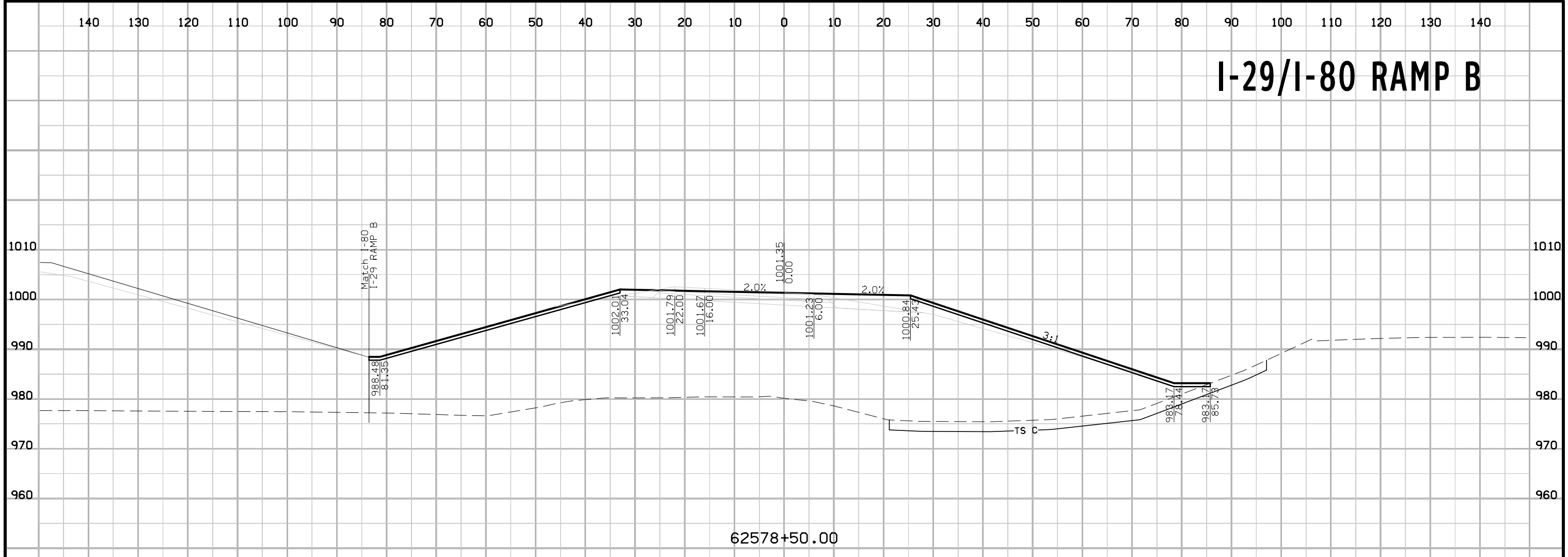

I-29/I-80 RAMP B

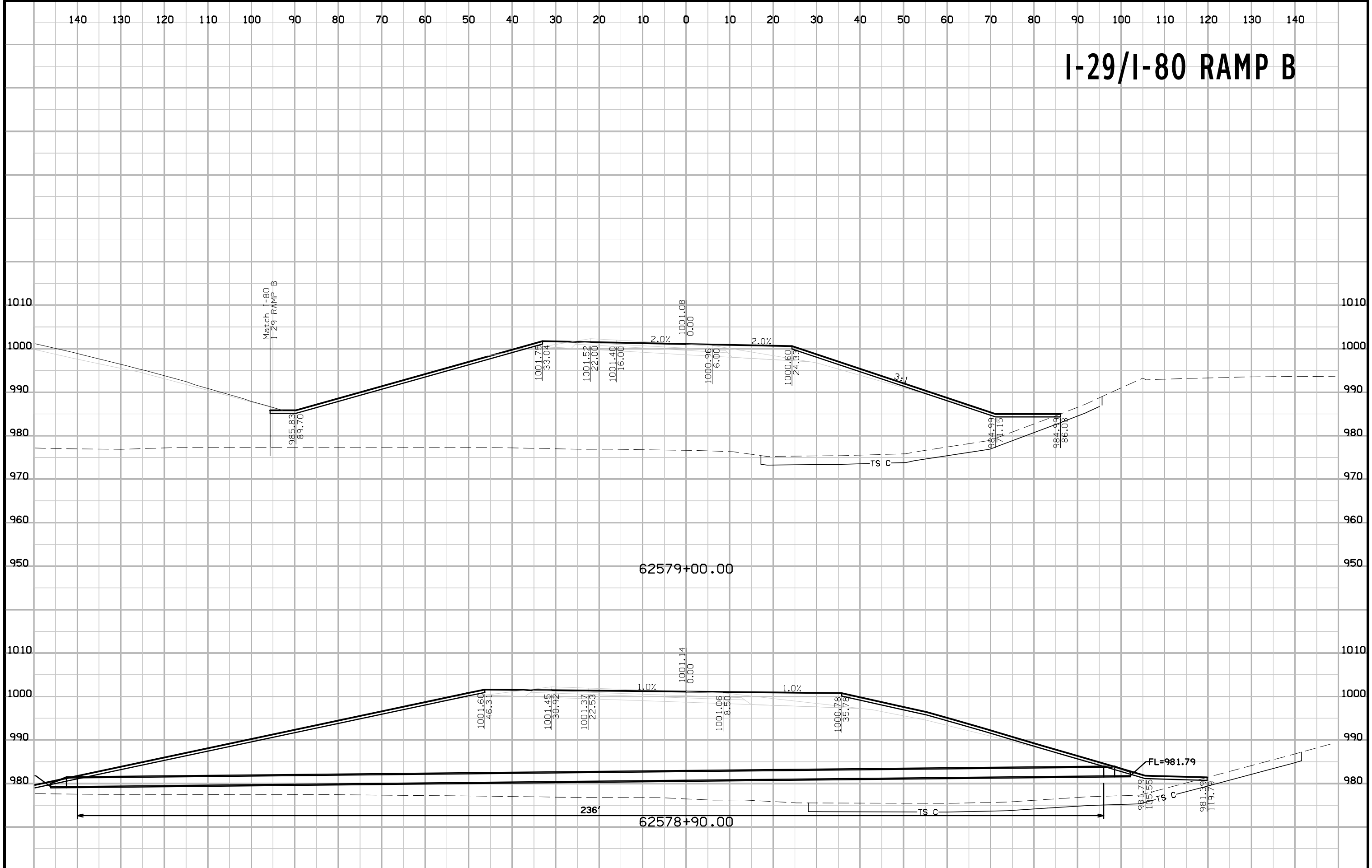

I-29/I-80 RAMP B

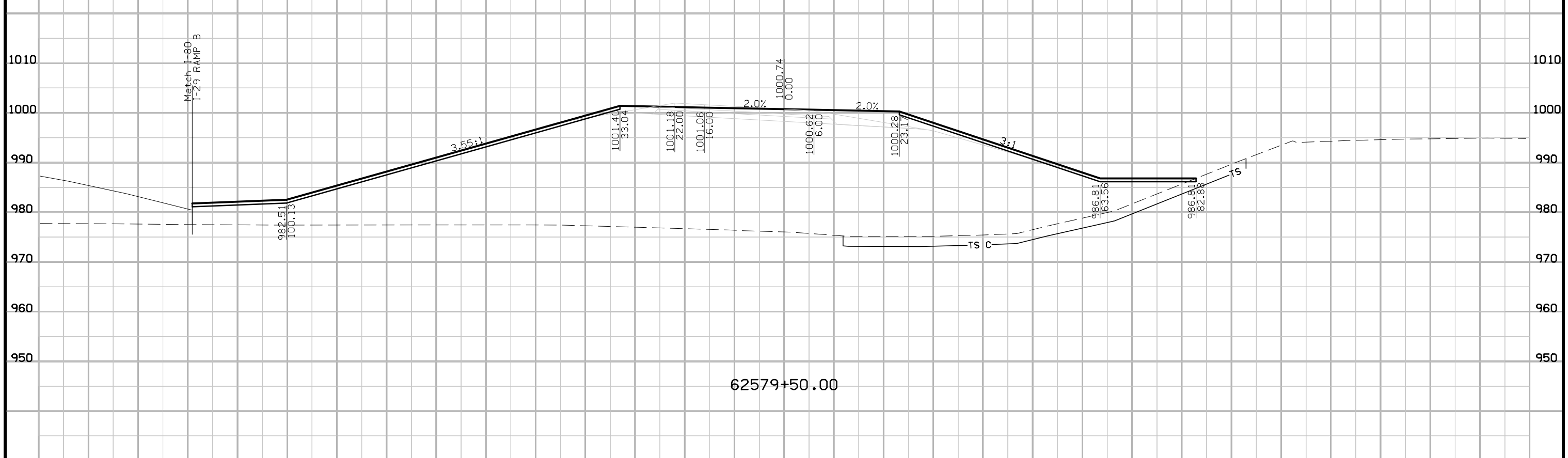
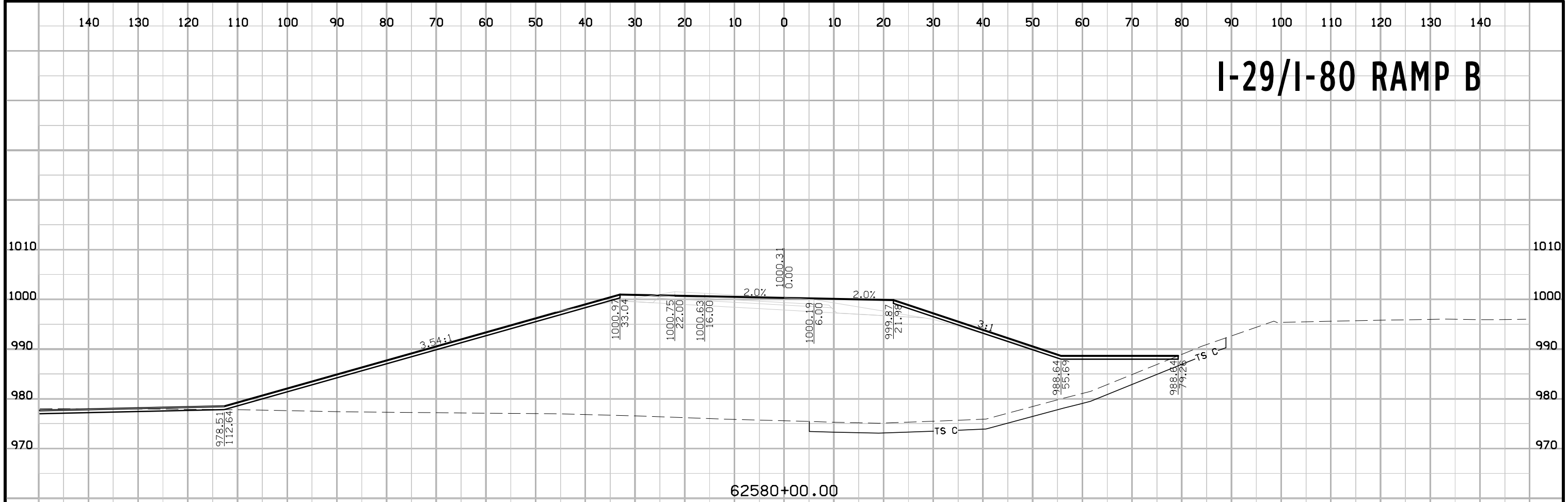

I-29/I-80 RAMP B

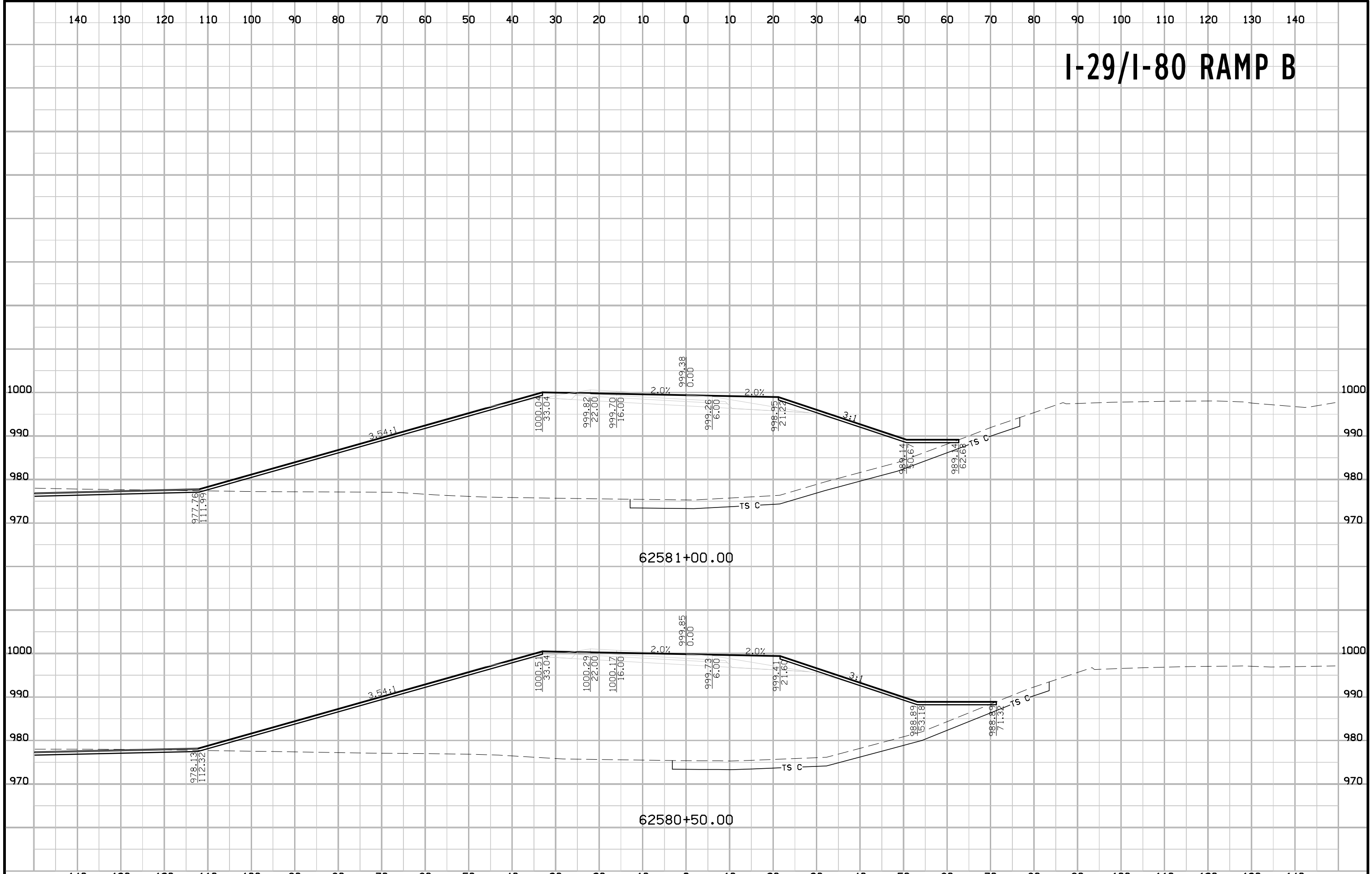

I-29/I-80 RAMP B

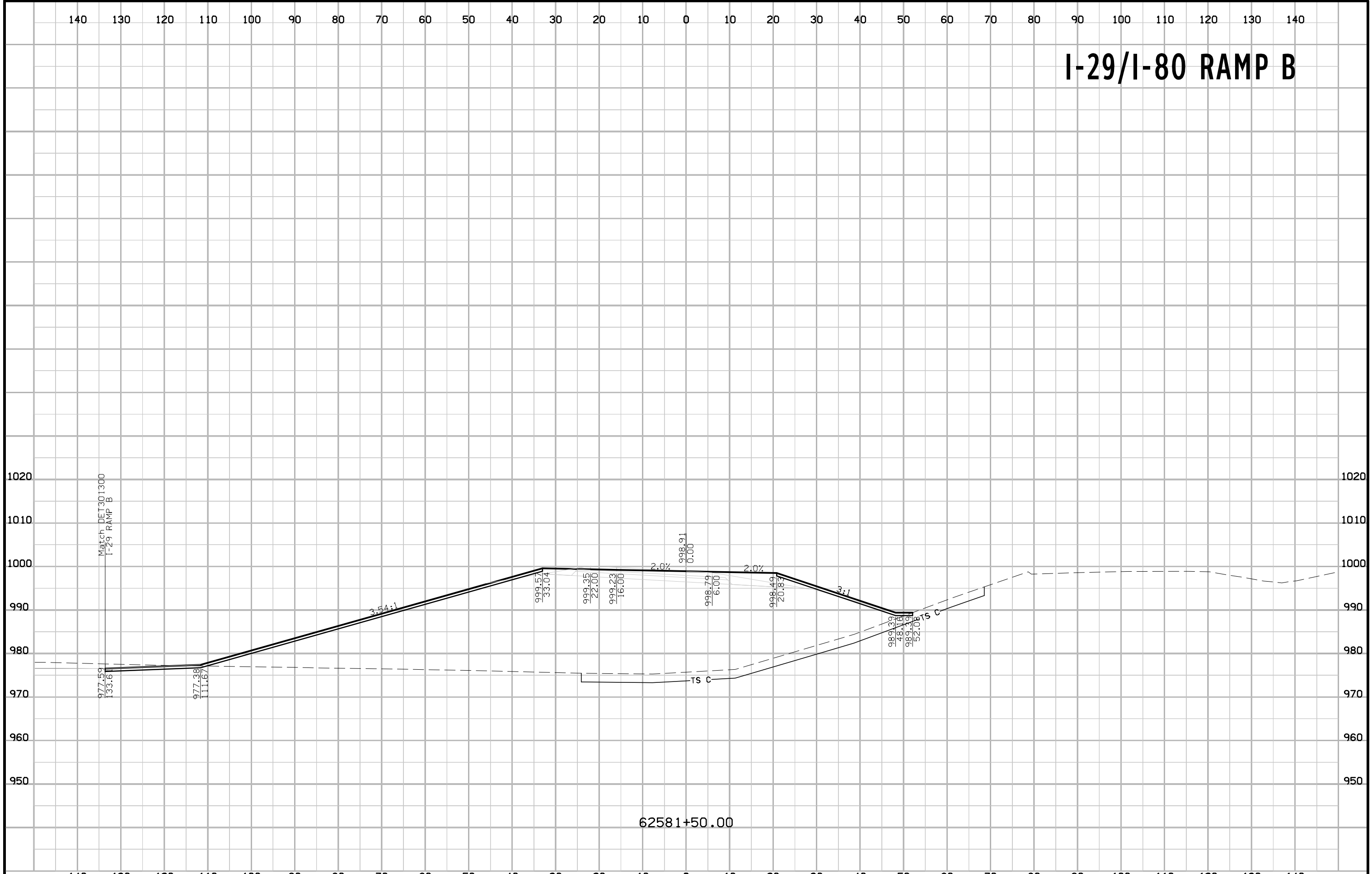

I-29/I-80 RAMP B

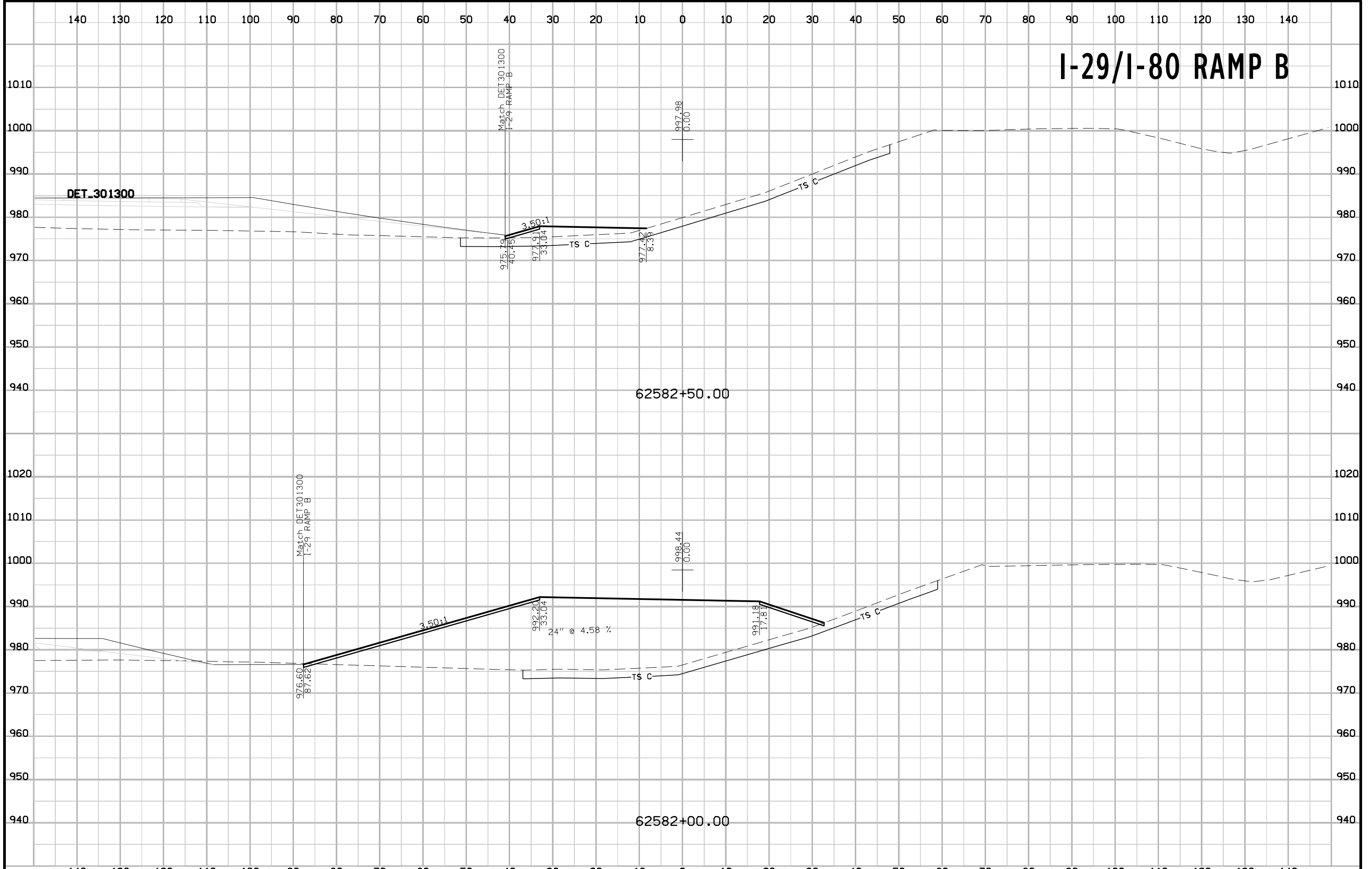

I-29/I-80 RAMP B

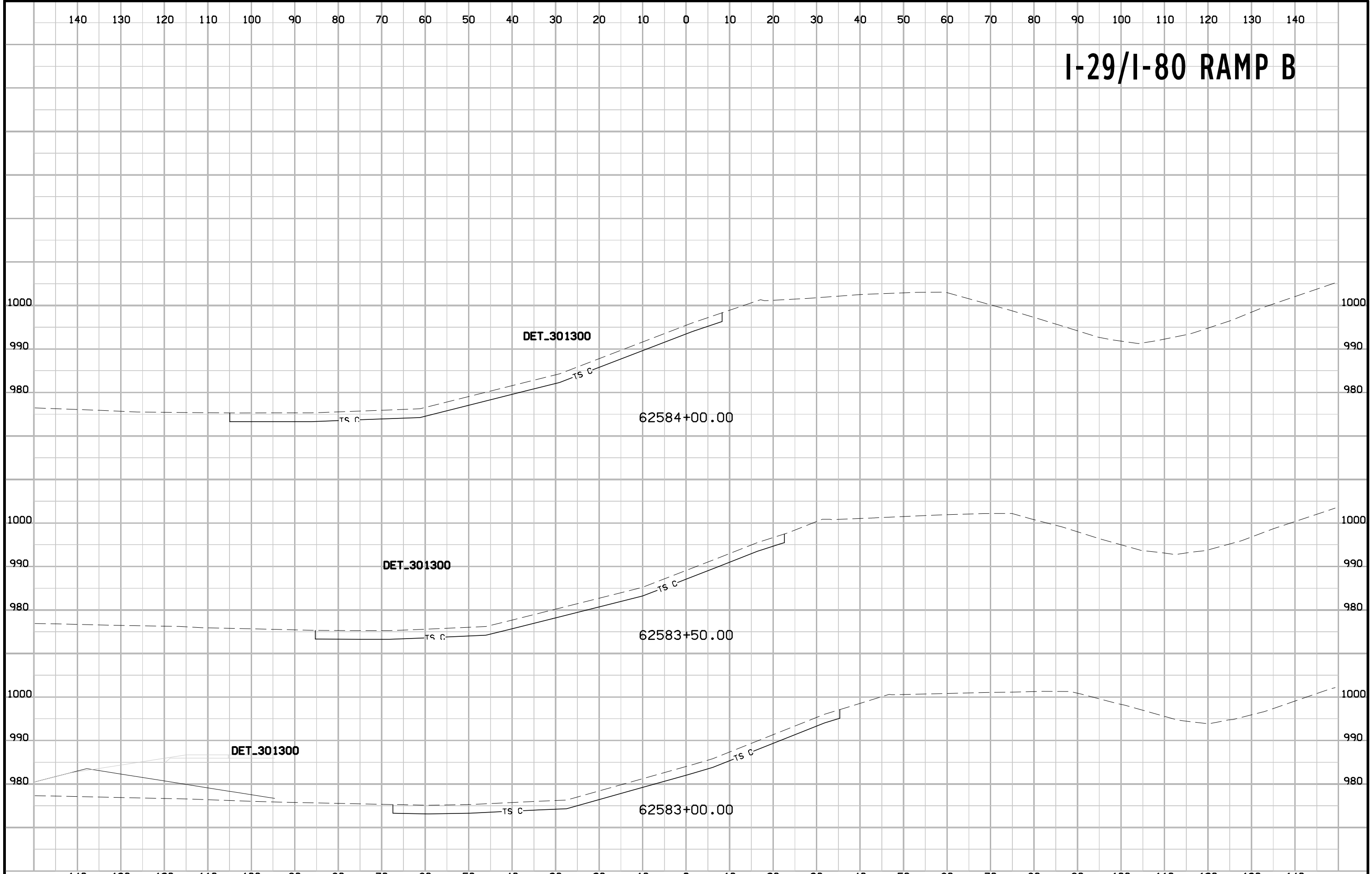

I-29/I-80 RAMP E

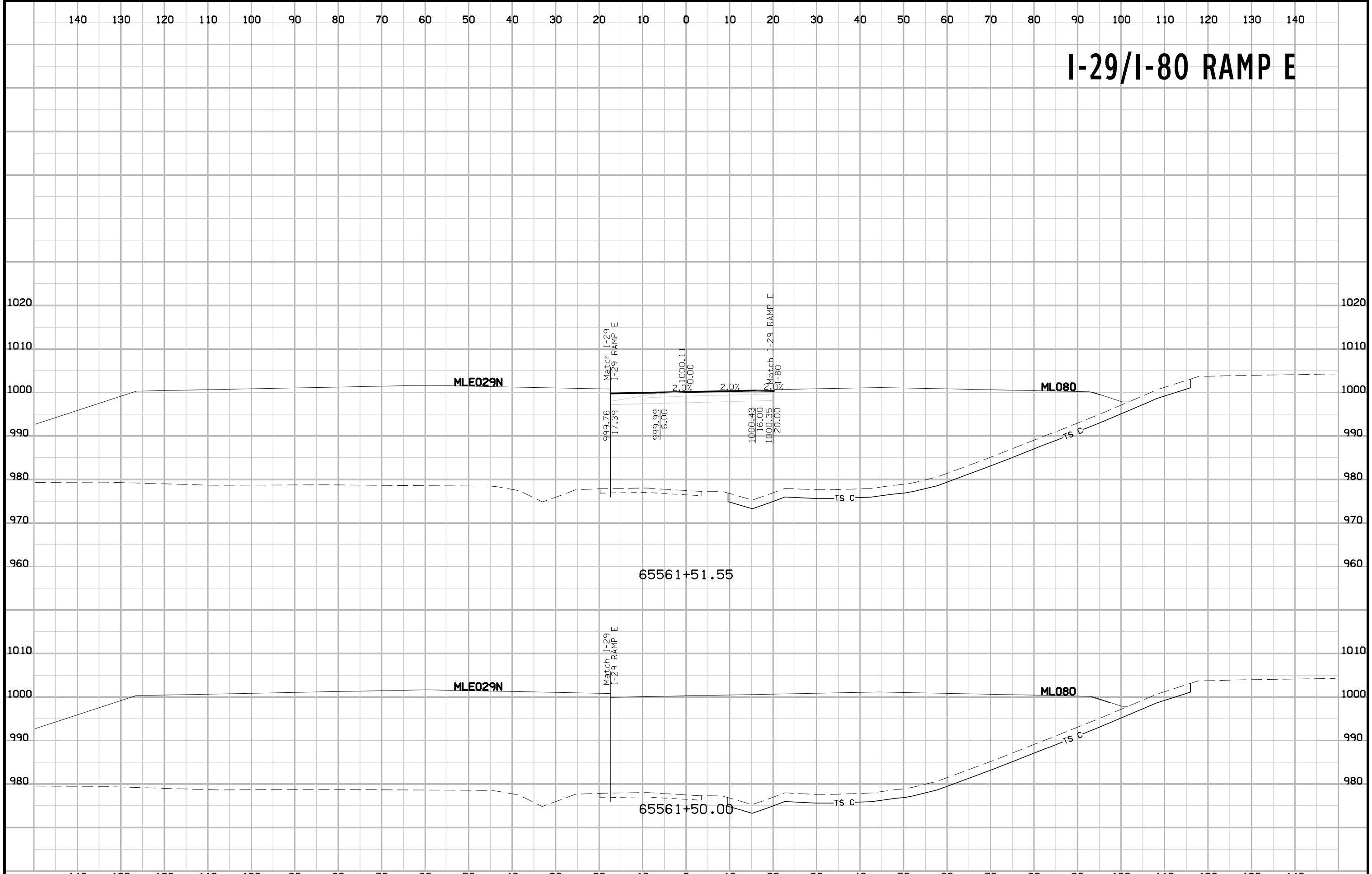

I-29/I-80 RAMP E

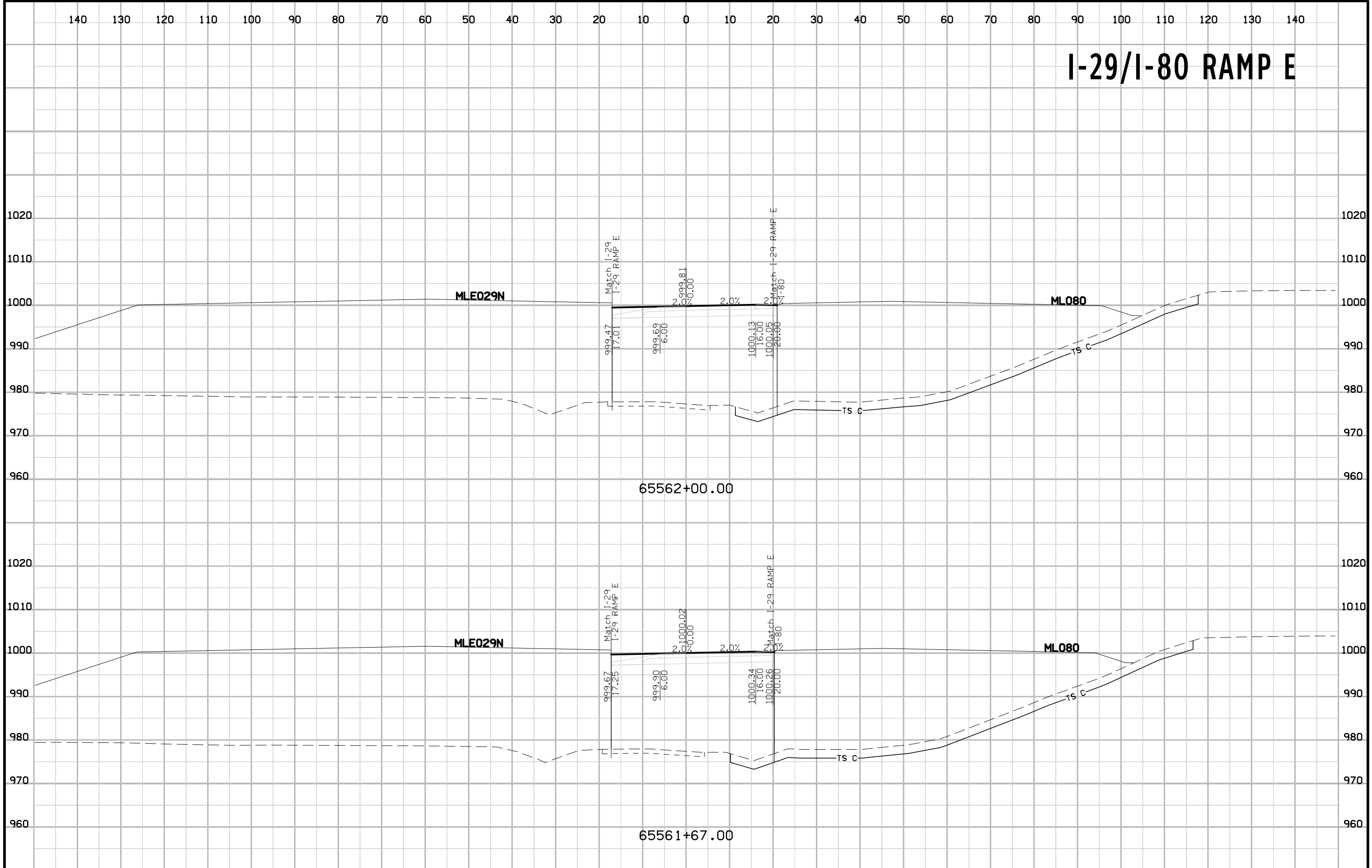

I-29/I-80 RAMP E

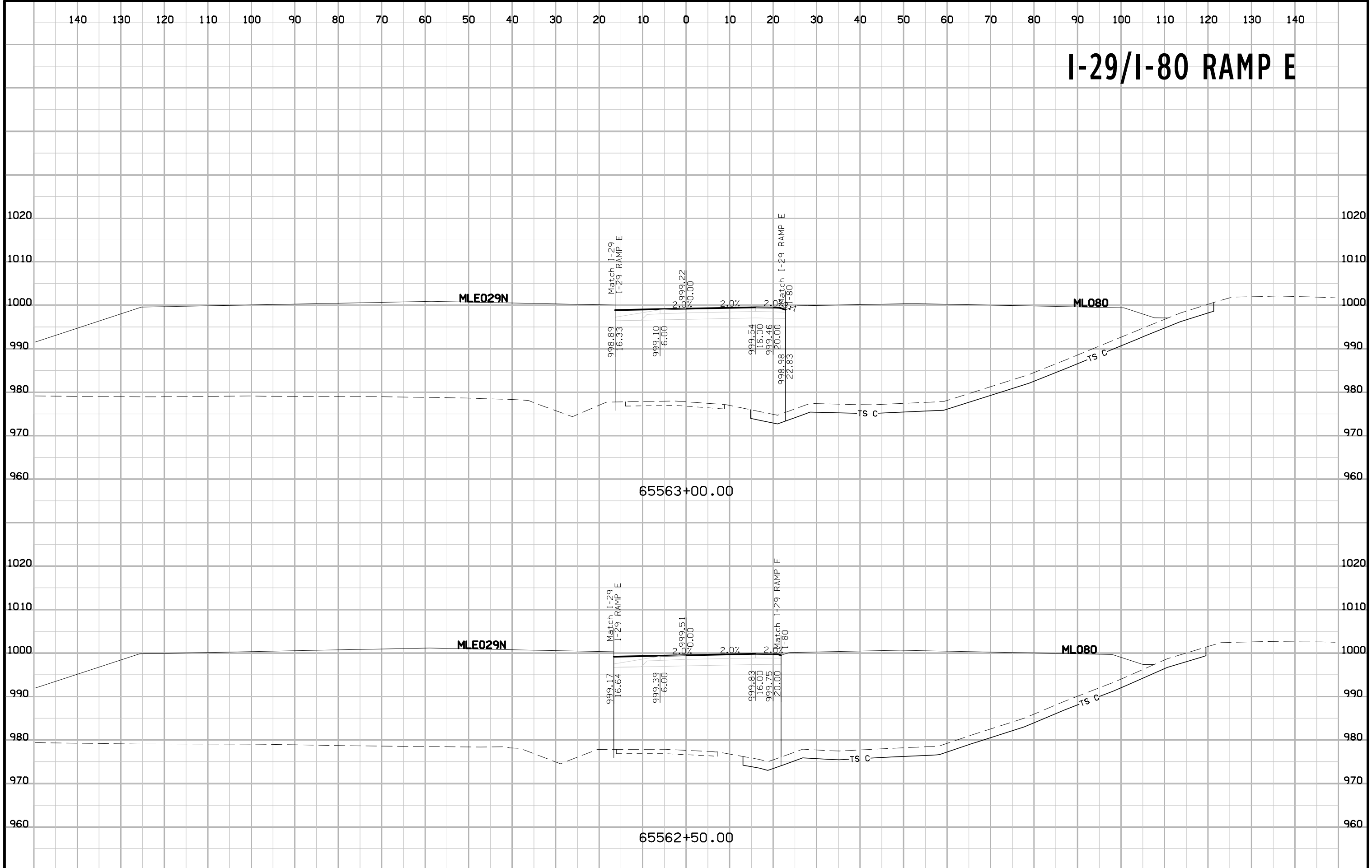

I-29/I-80 RAMP E

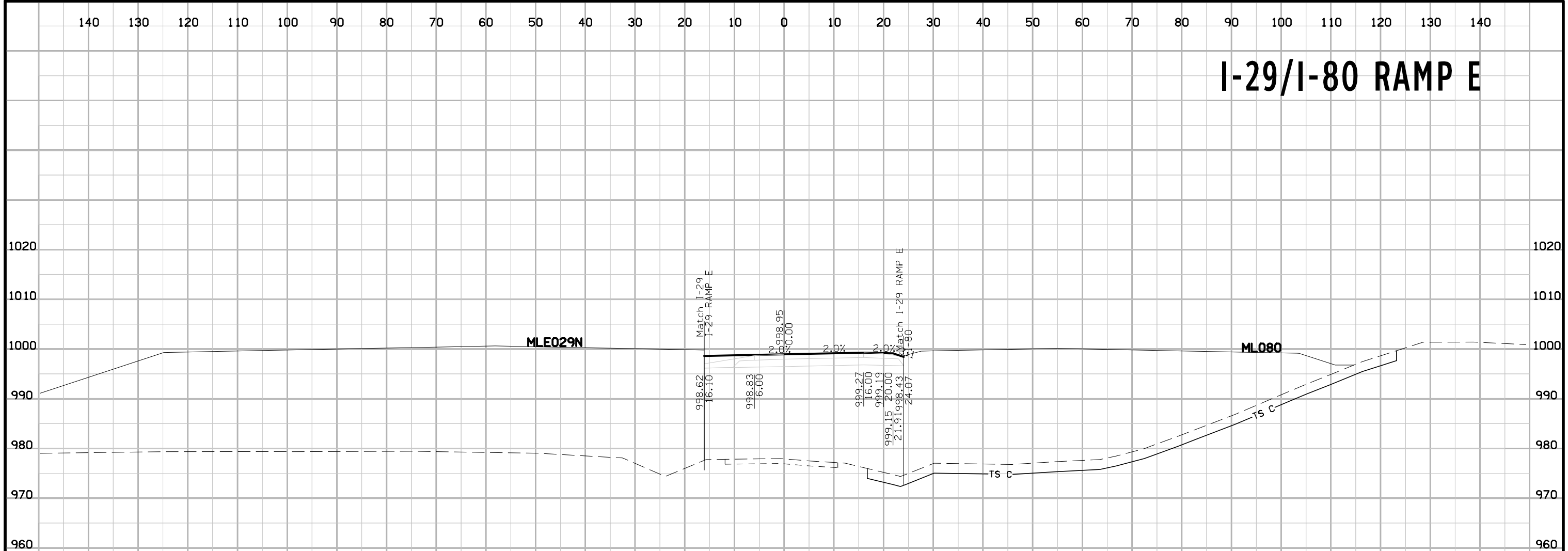

65563+53.05

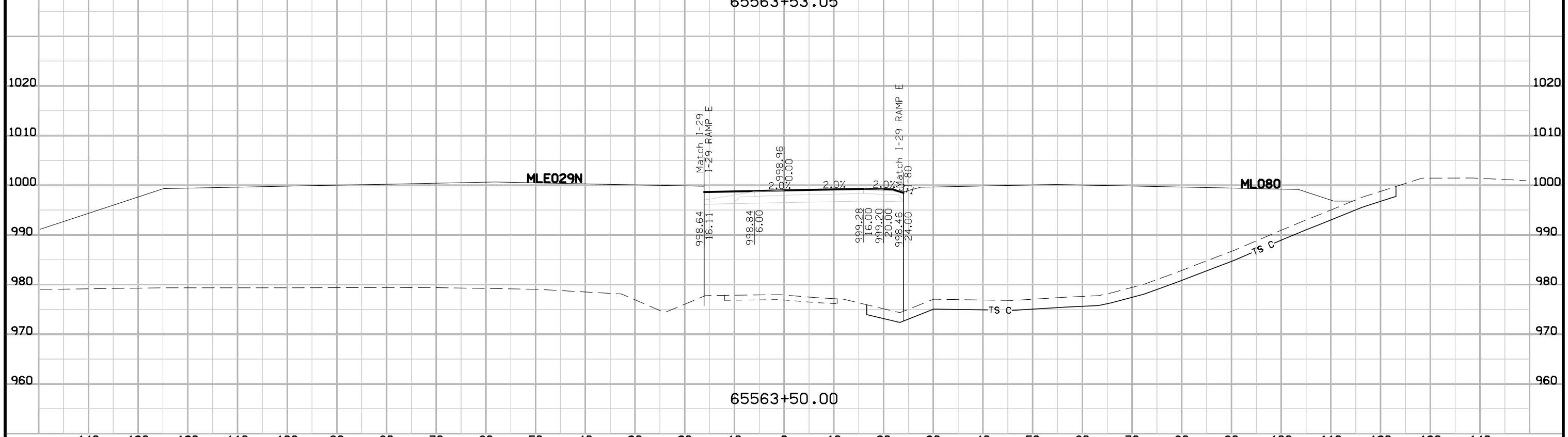

65563+50.00

I-29/I-80 RAMP E

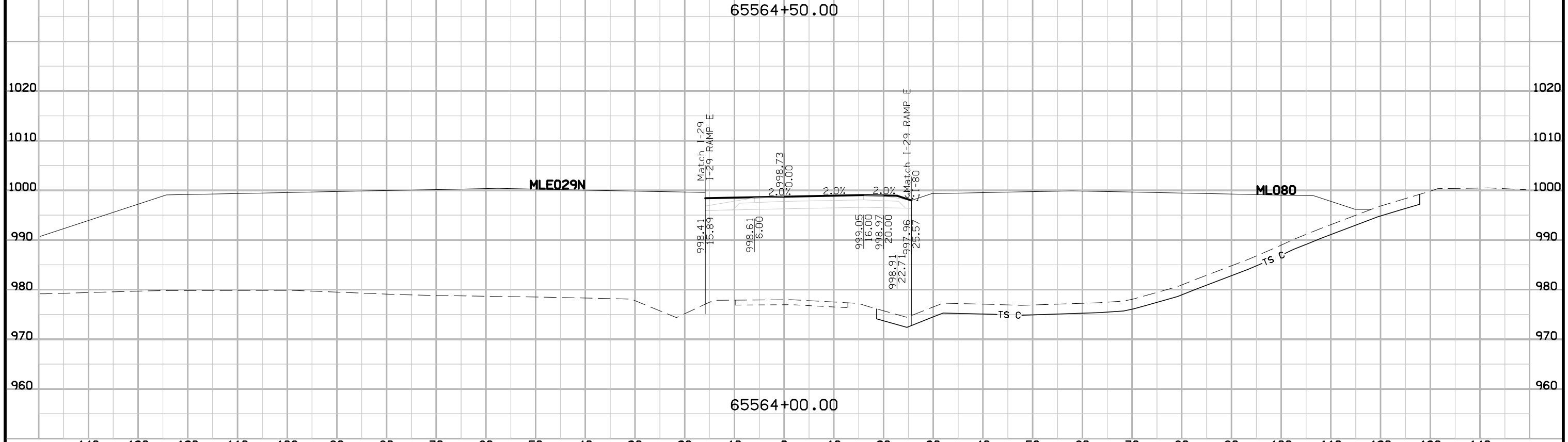
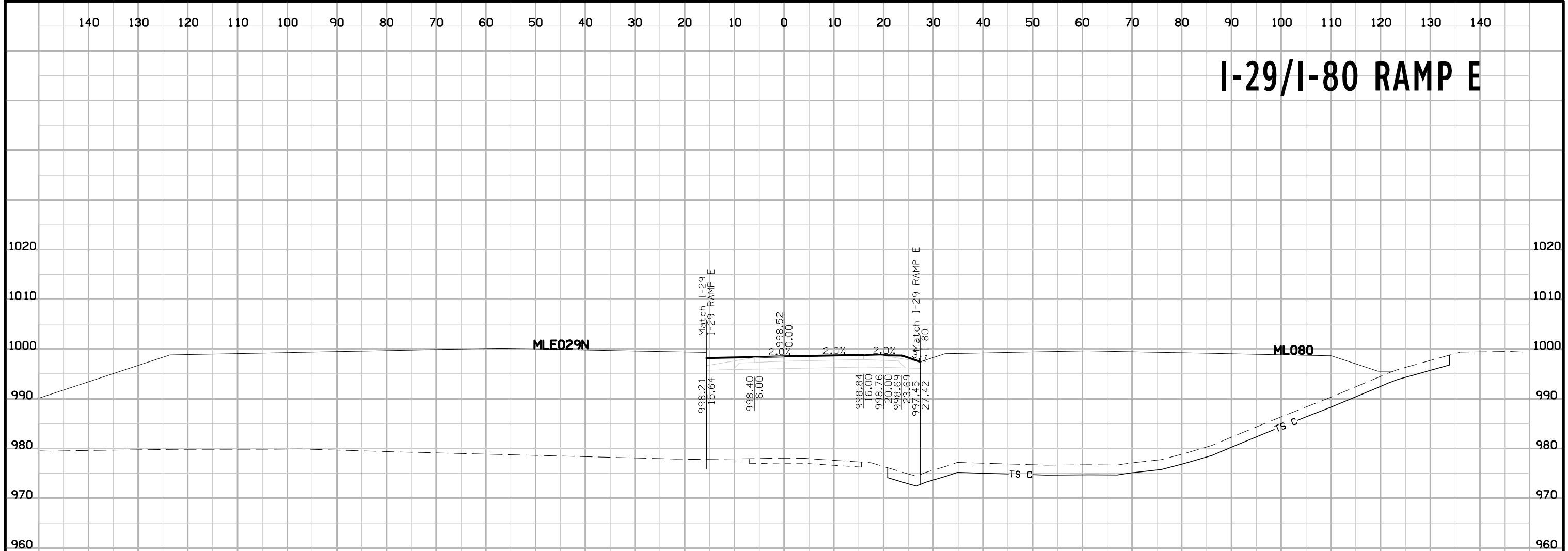

I-29/I-80 RAMP E

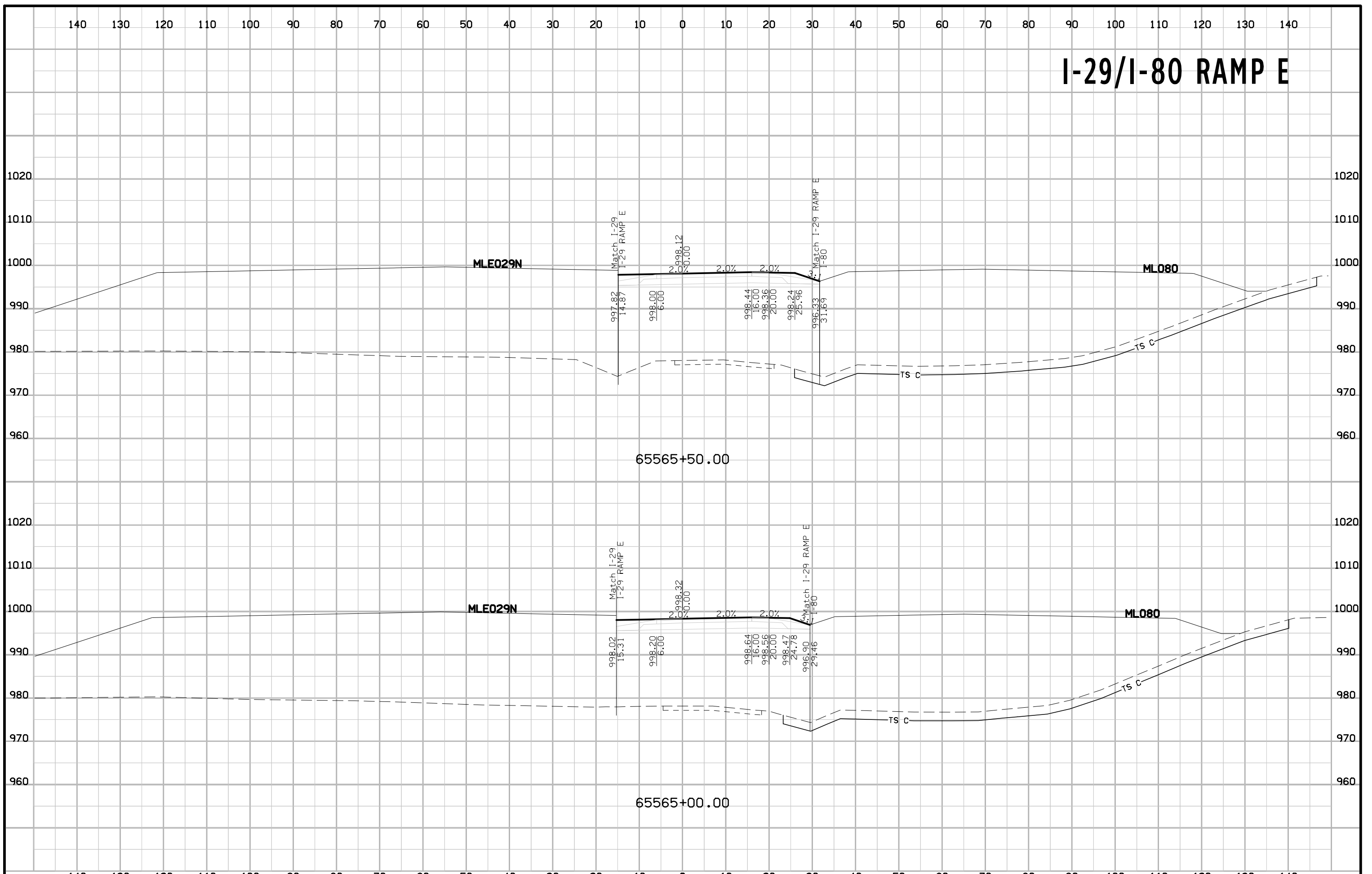

I-29/I-80 RAMP E

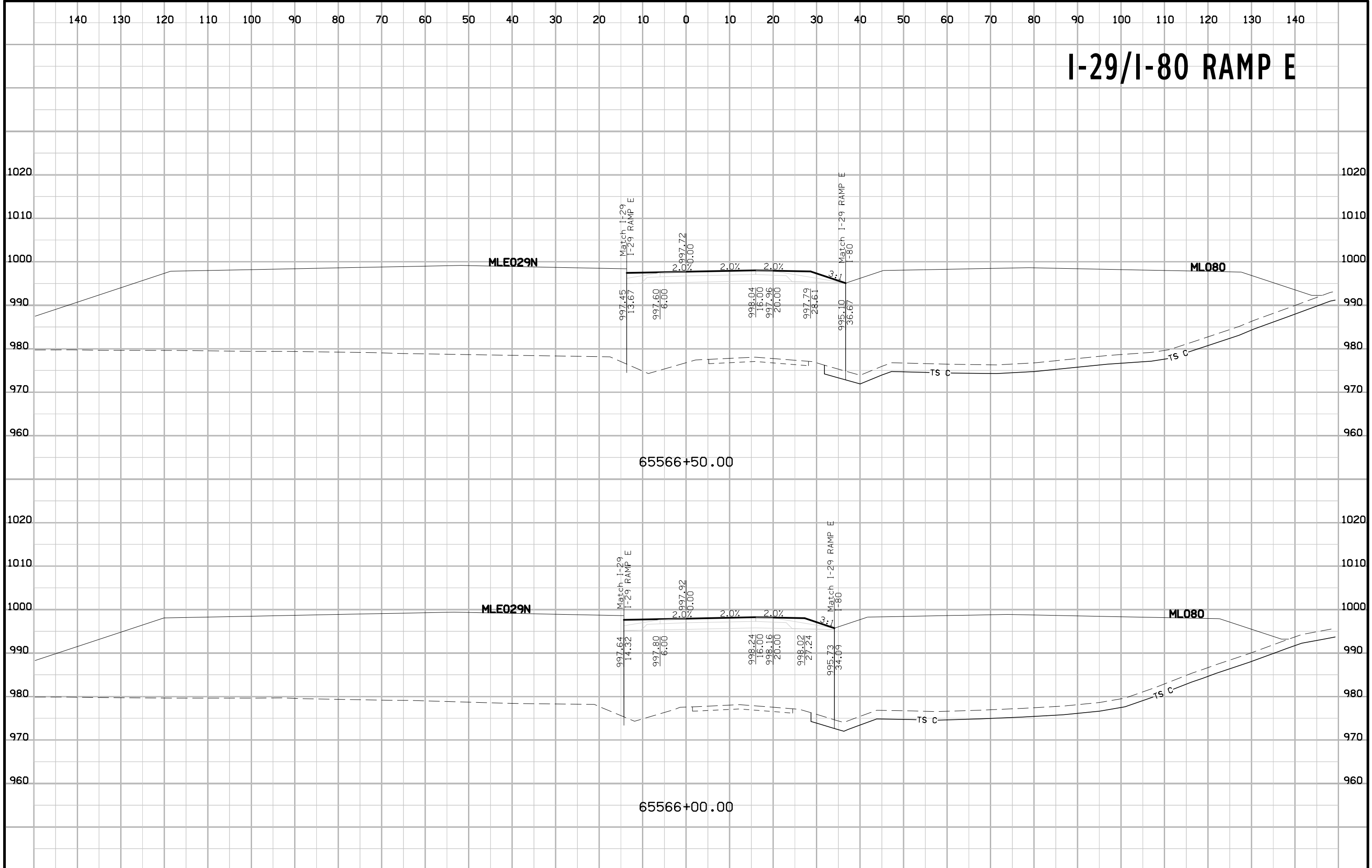

I-29/I-80 RAMP E

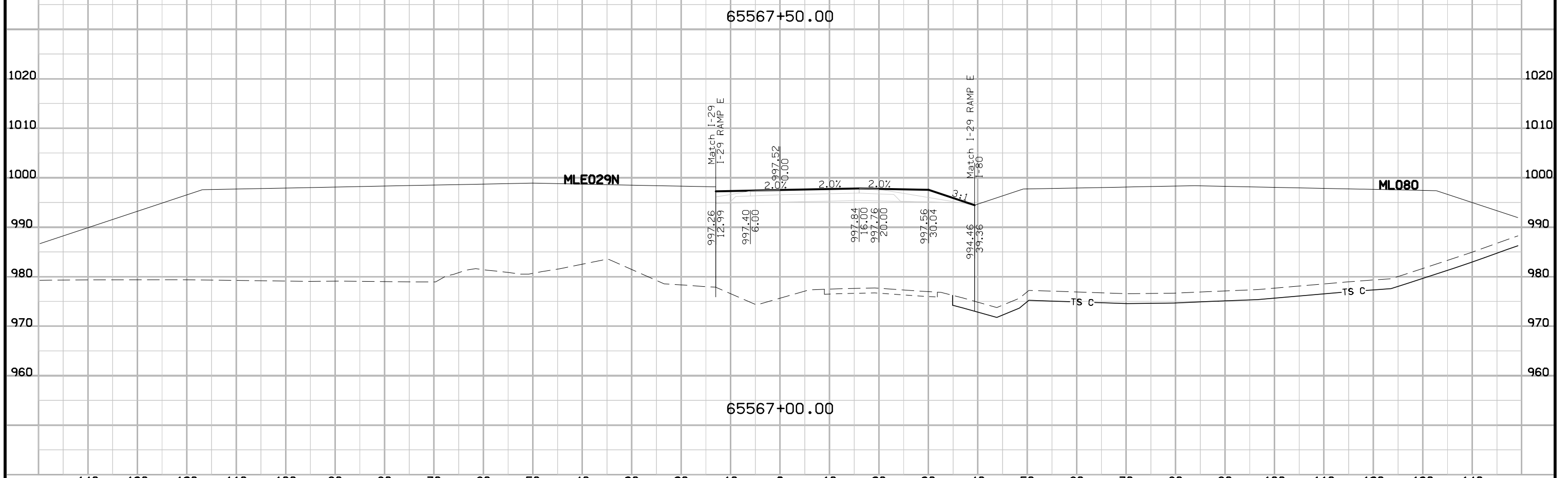
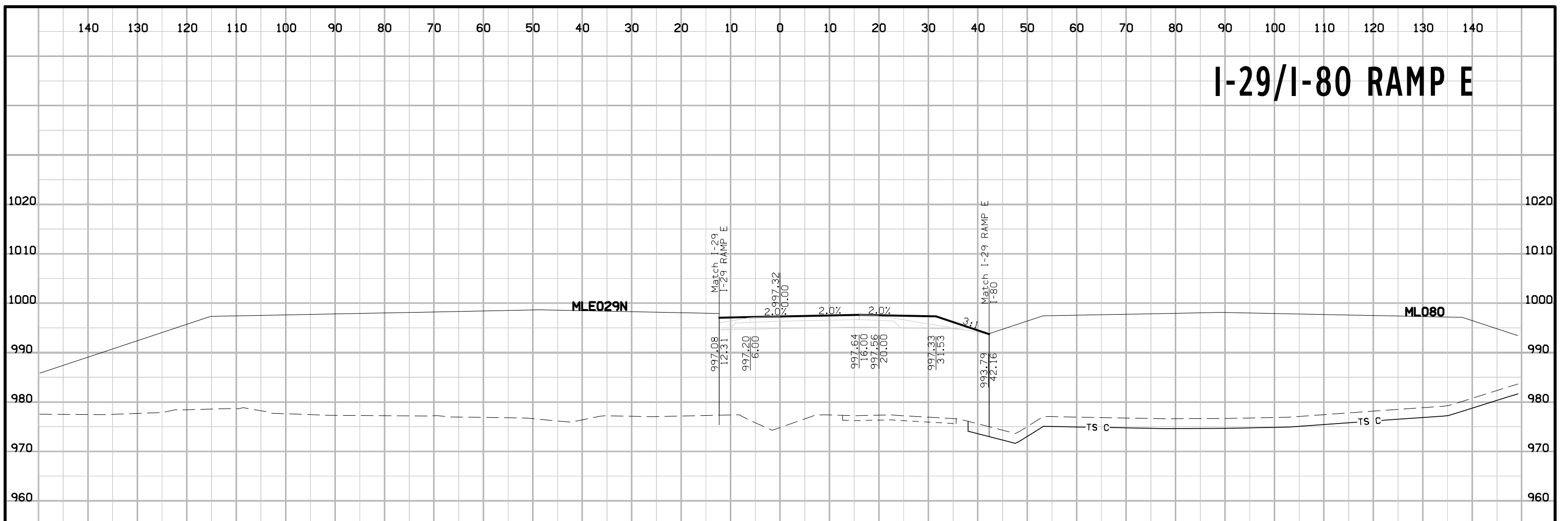

I-29/I-80 RAMP E

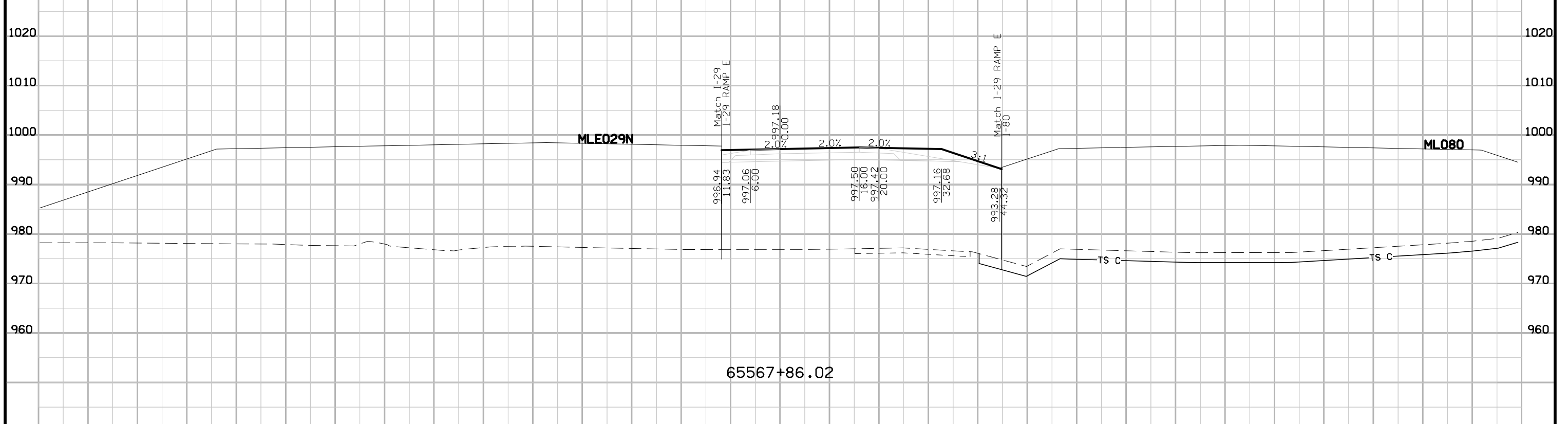
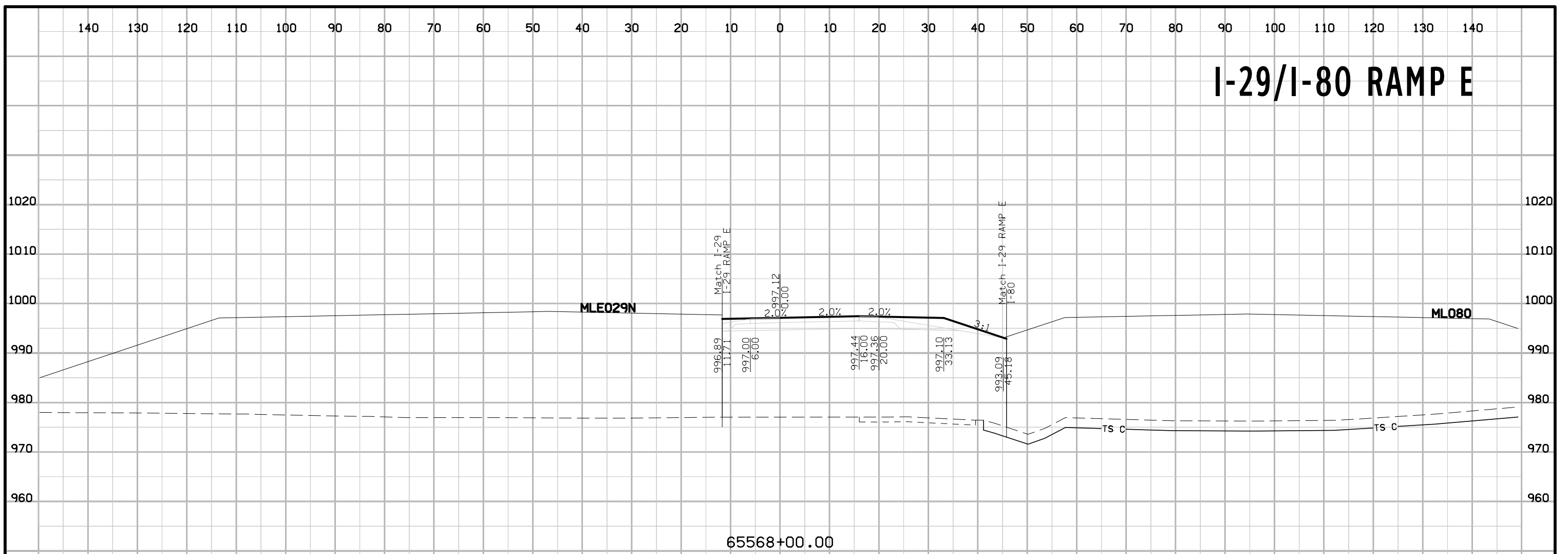

I-29/I-80 RAMP E

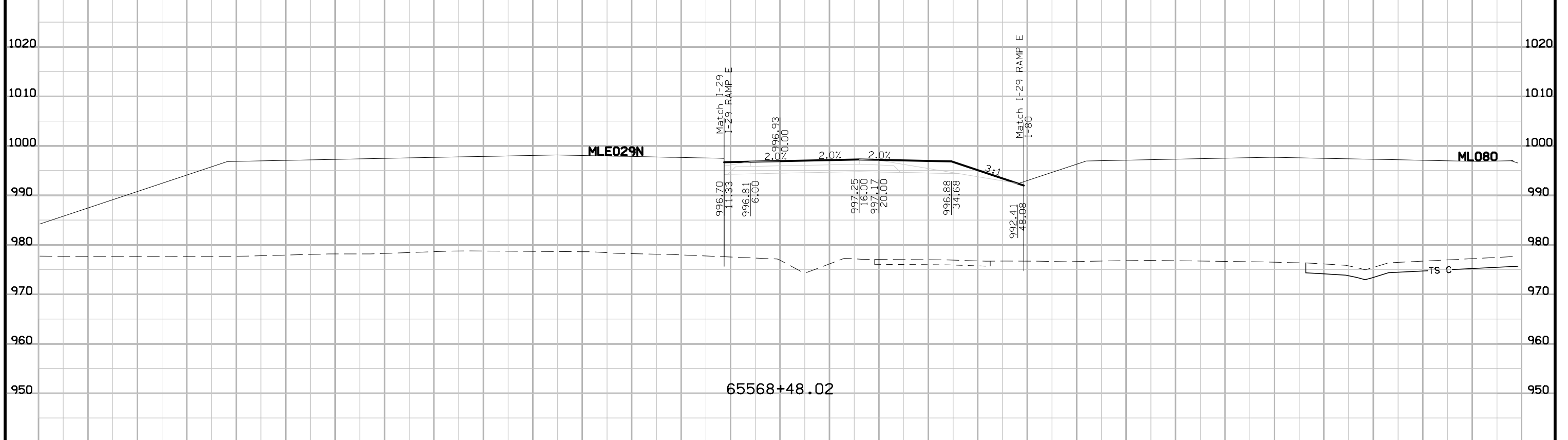
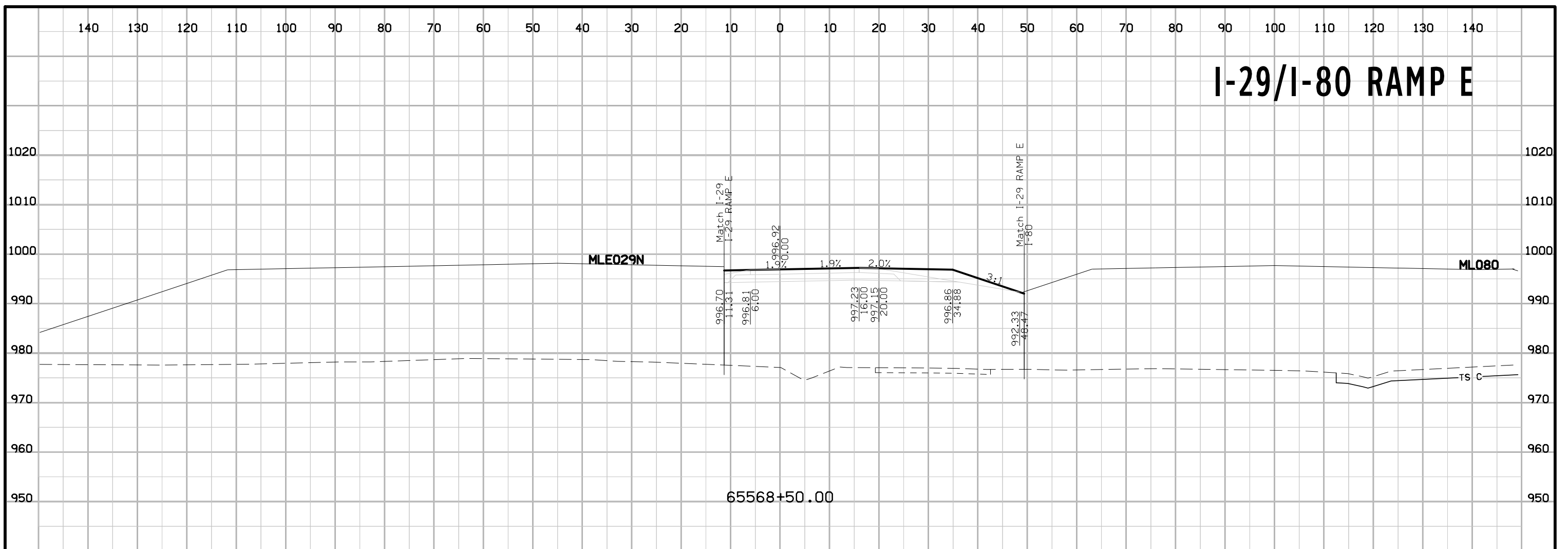

I-29/I-80 RAMP E

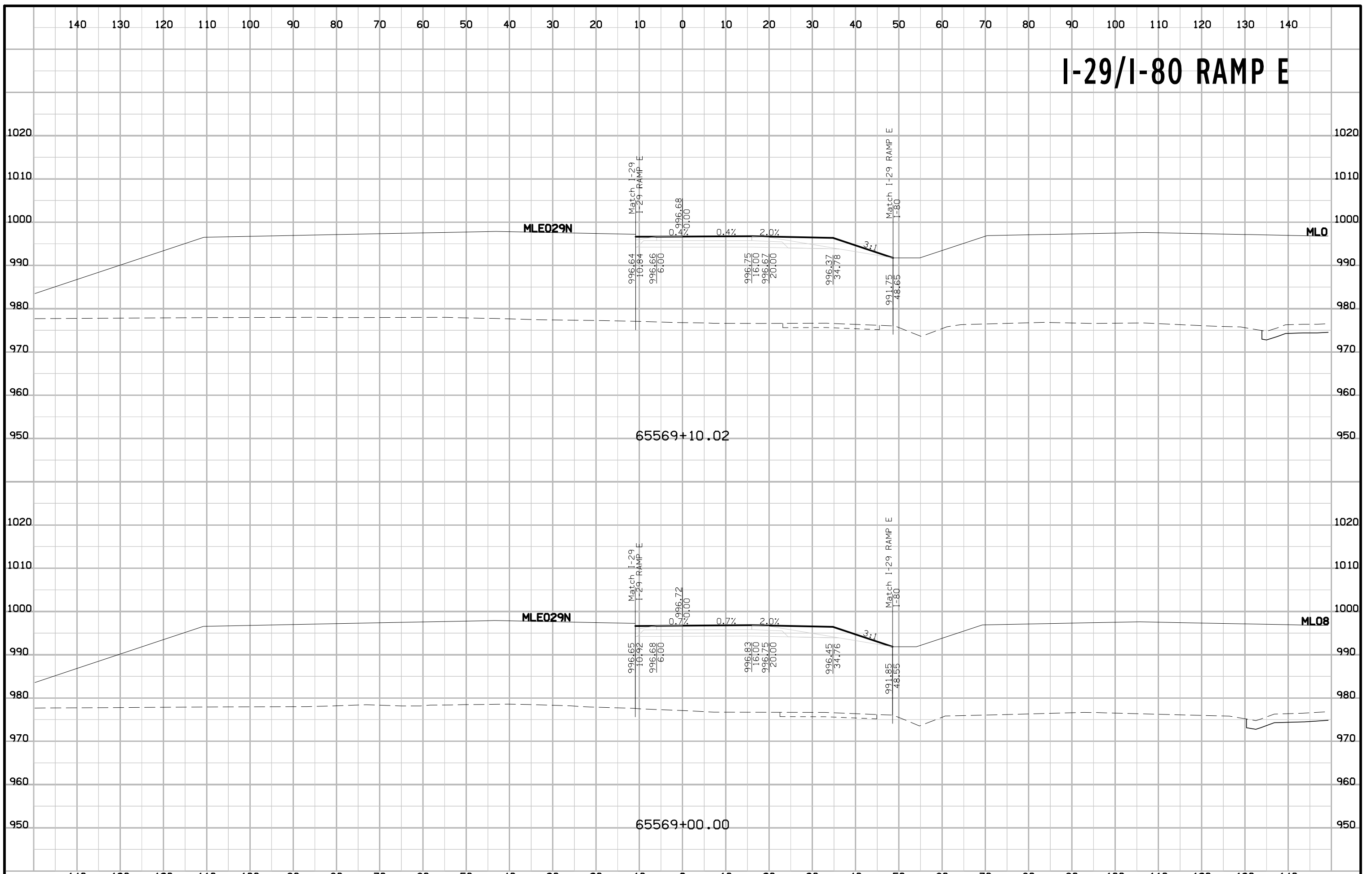

I-29/I-80 RAMP E

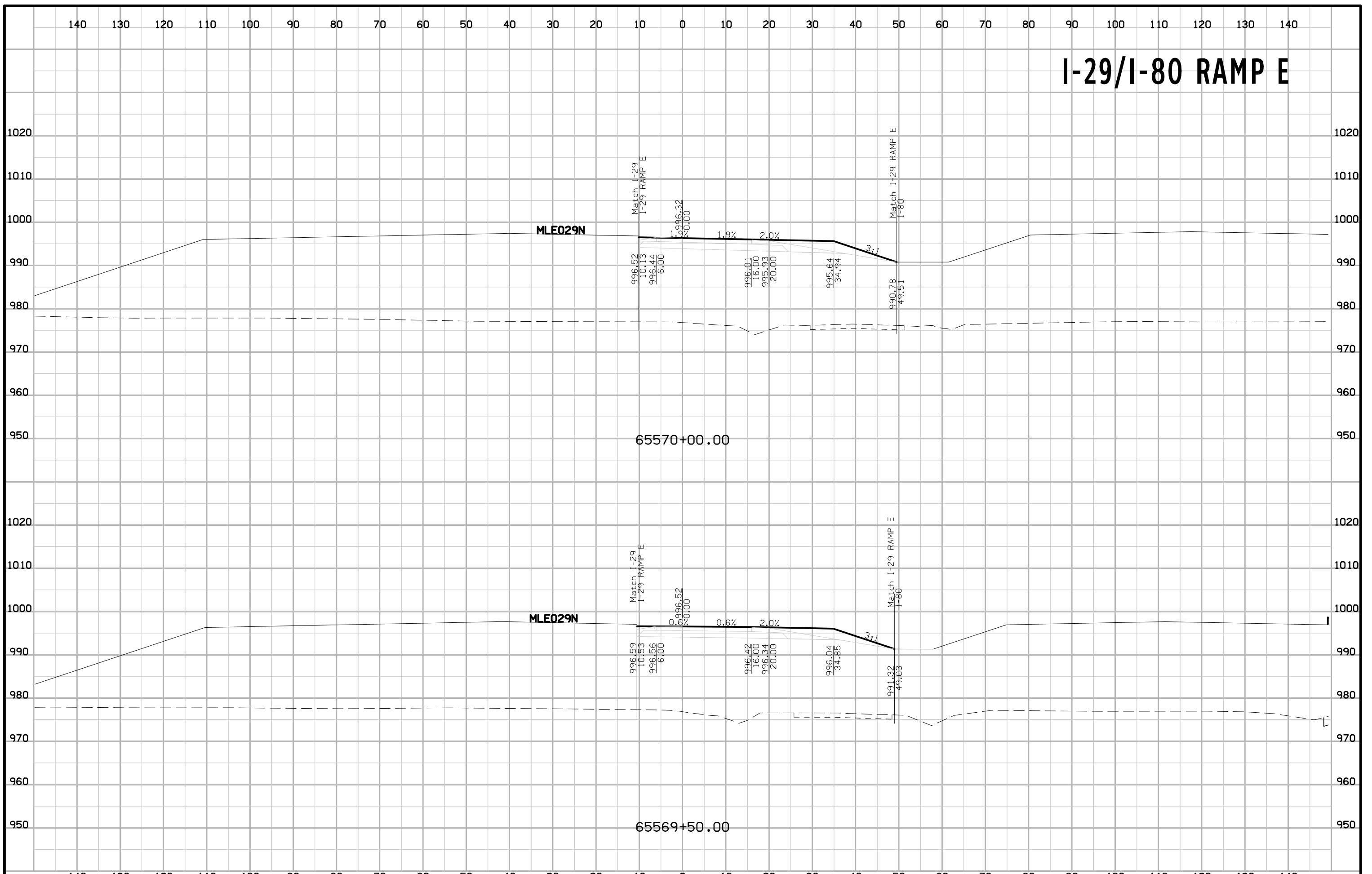

I-29/I-80 RAMP E

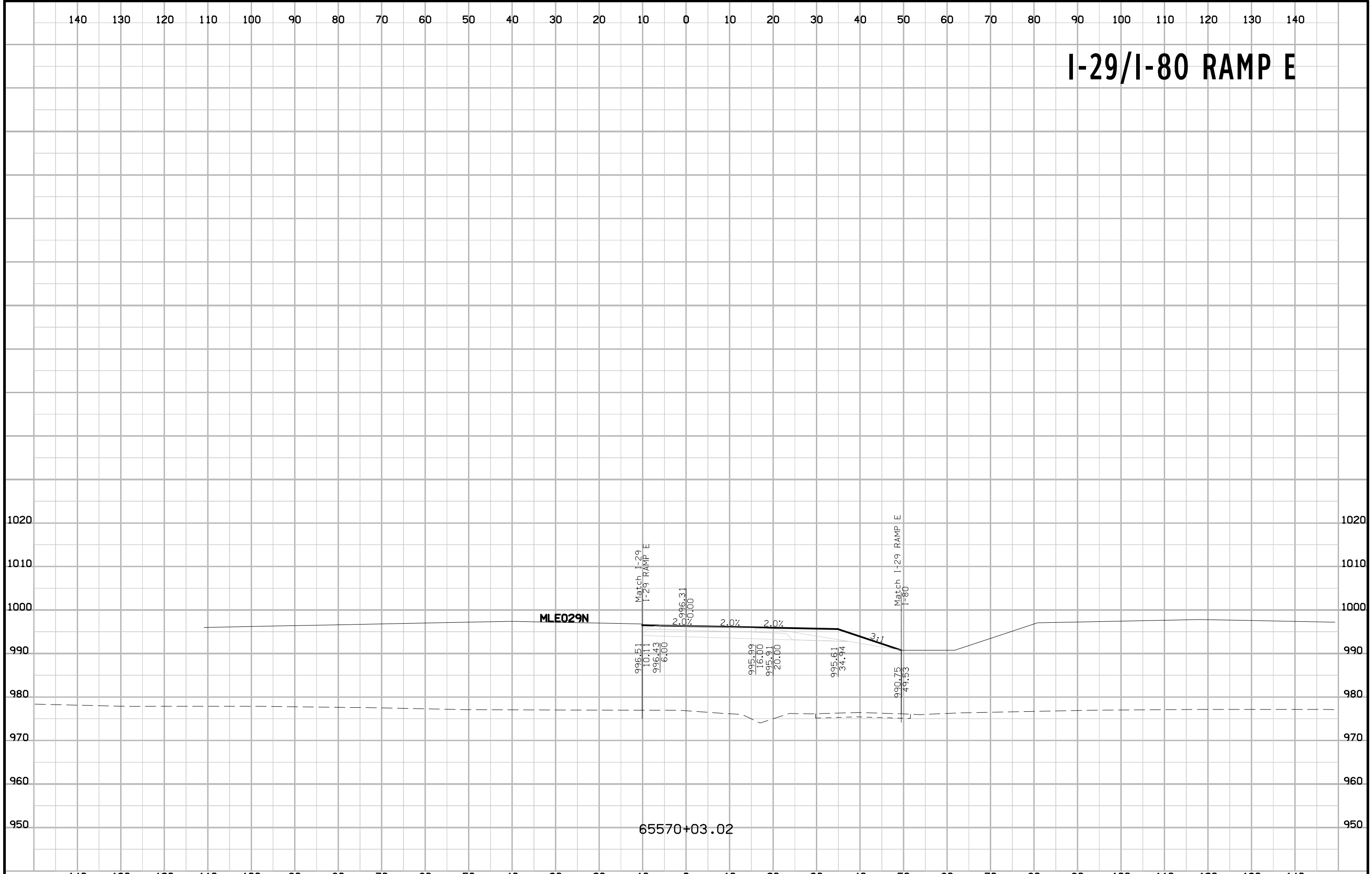

I-29/I-80 RAMP G

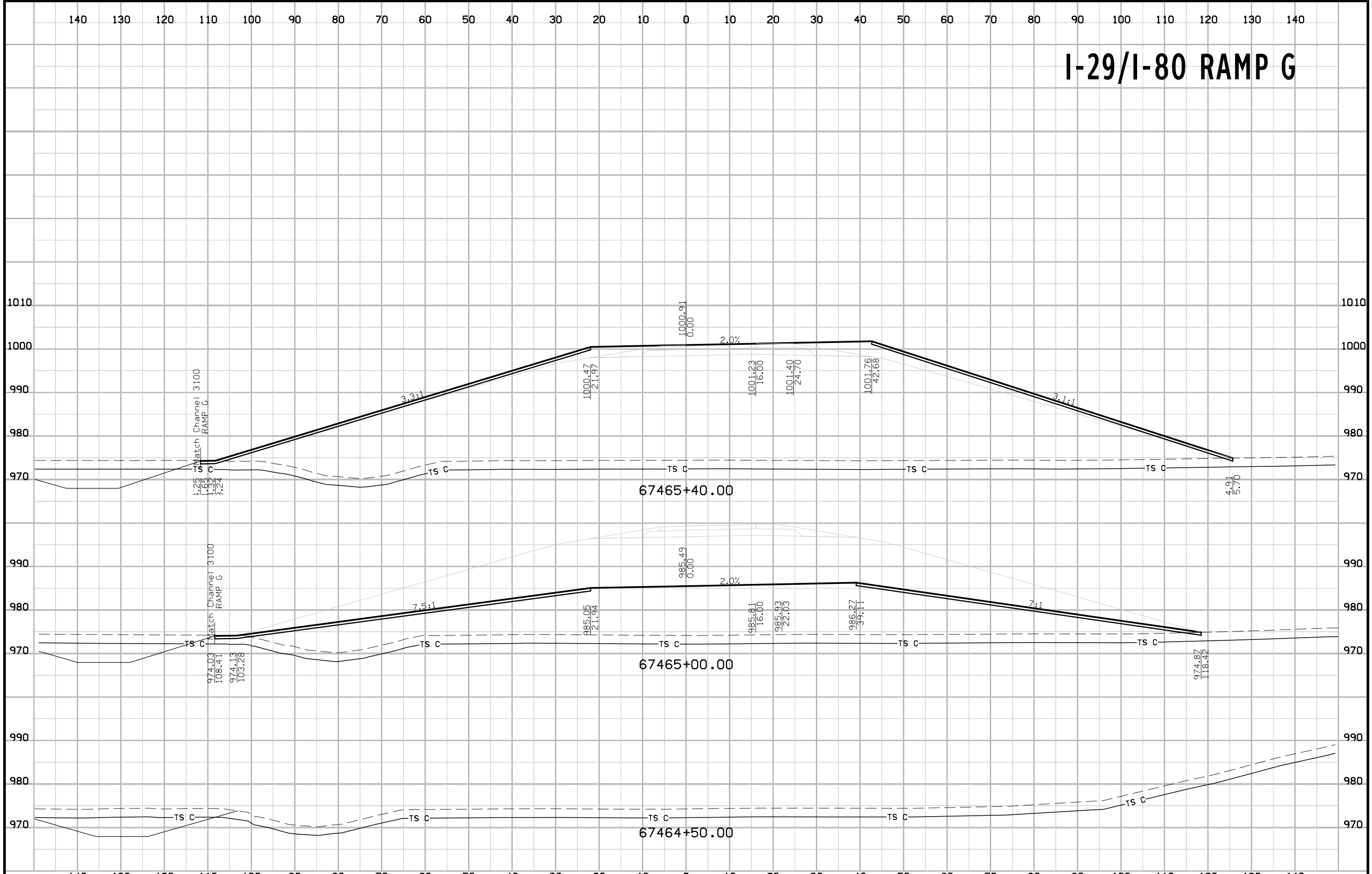

I-29/I-80 RAMP G

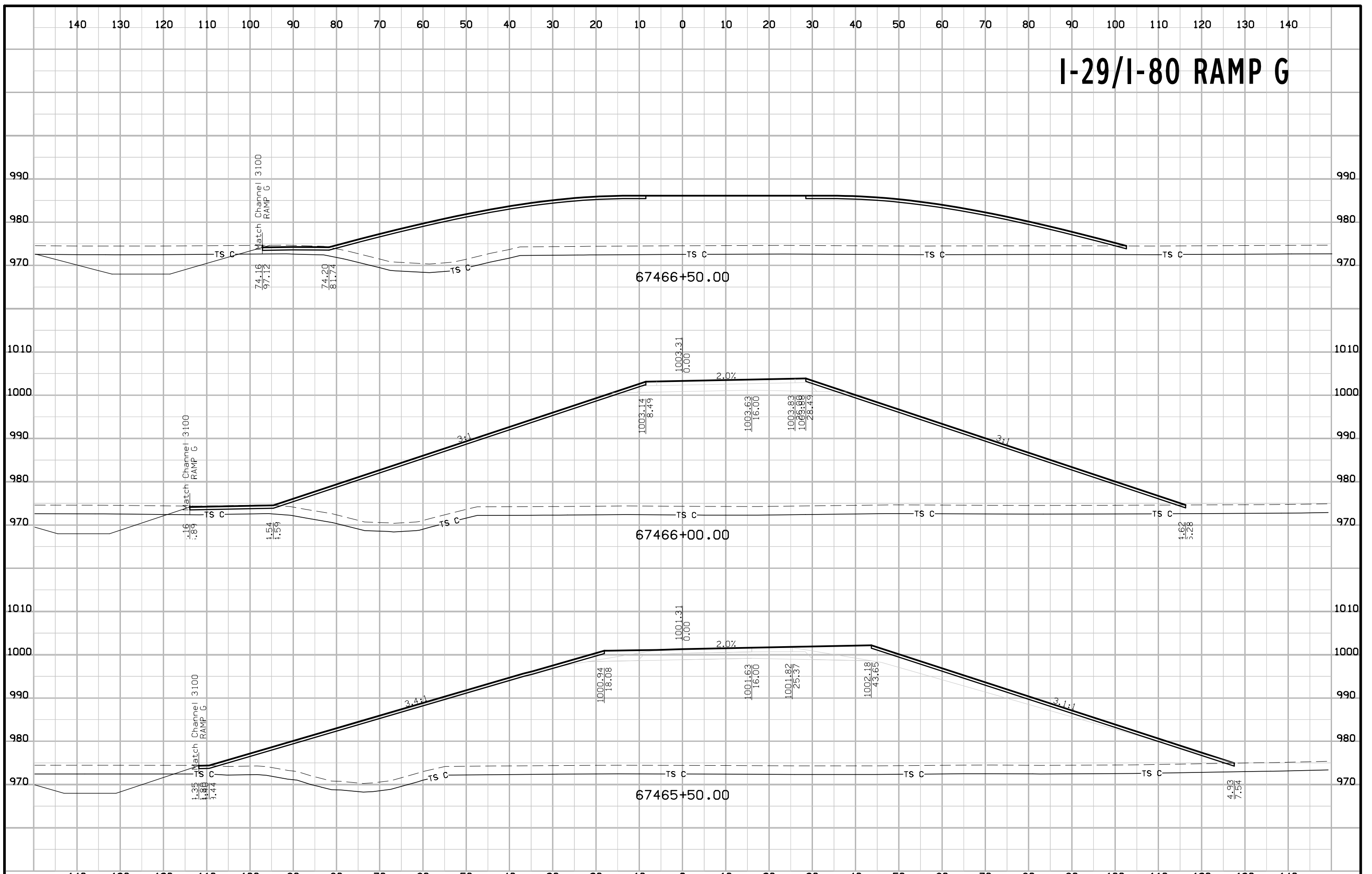

I-29/I-80 RAMP G

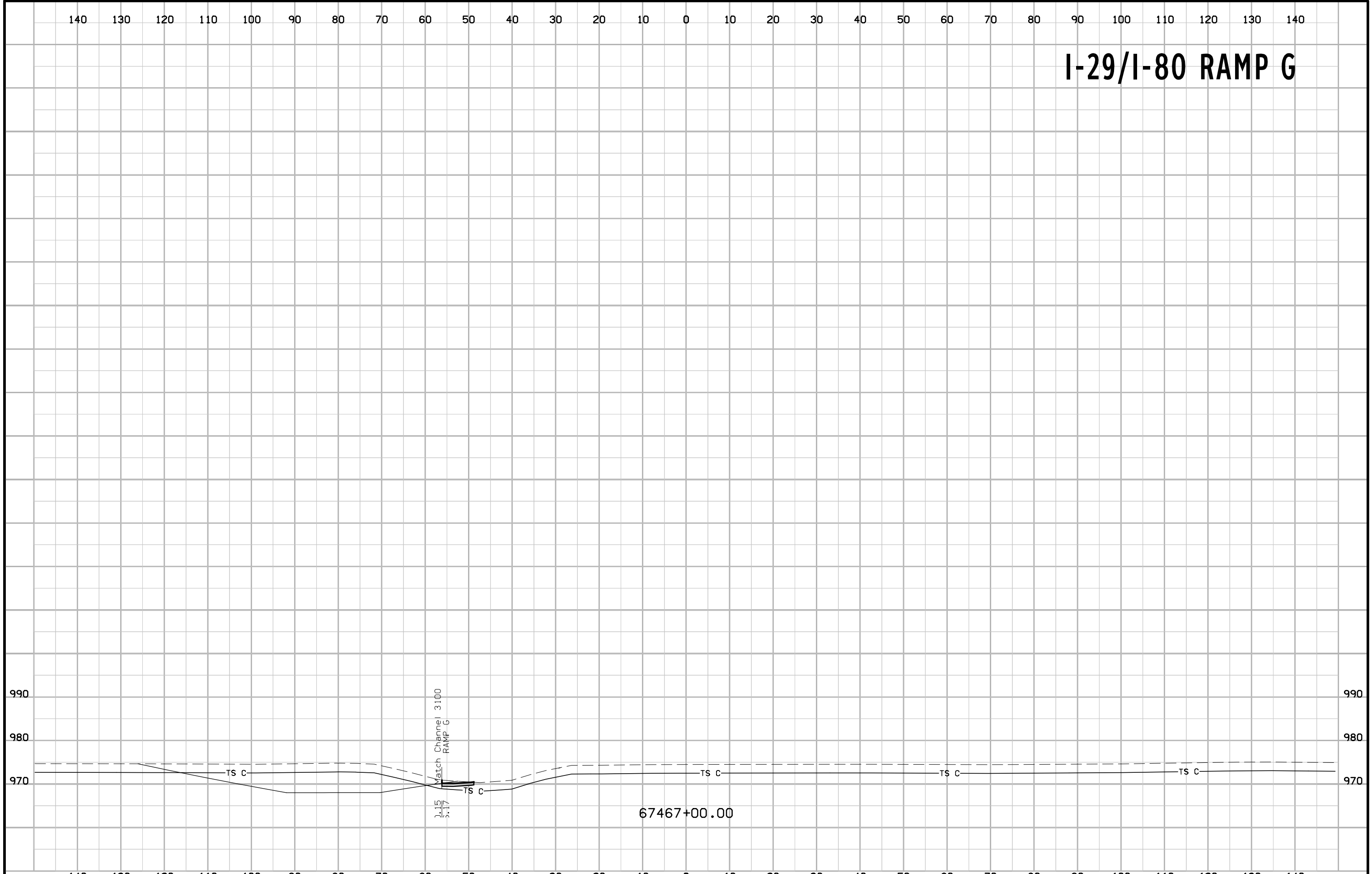

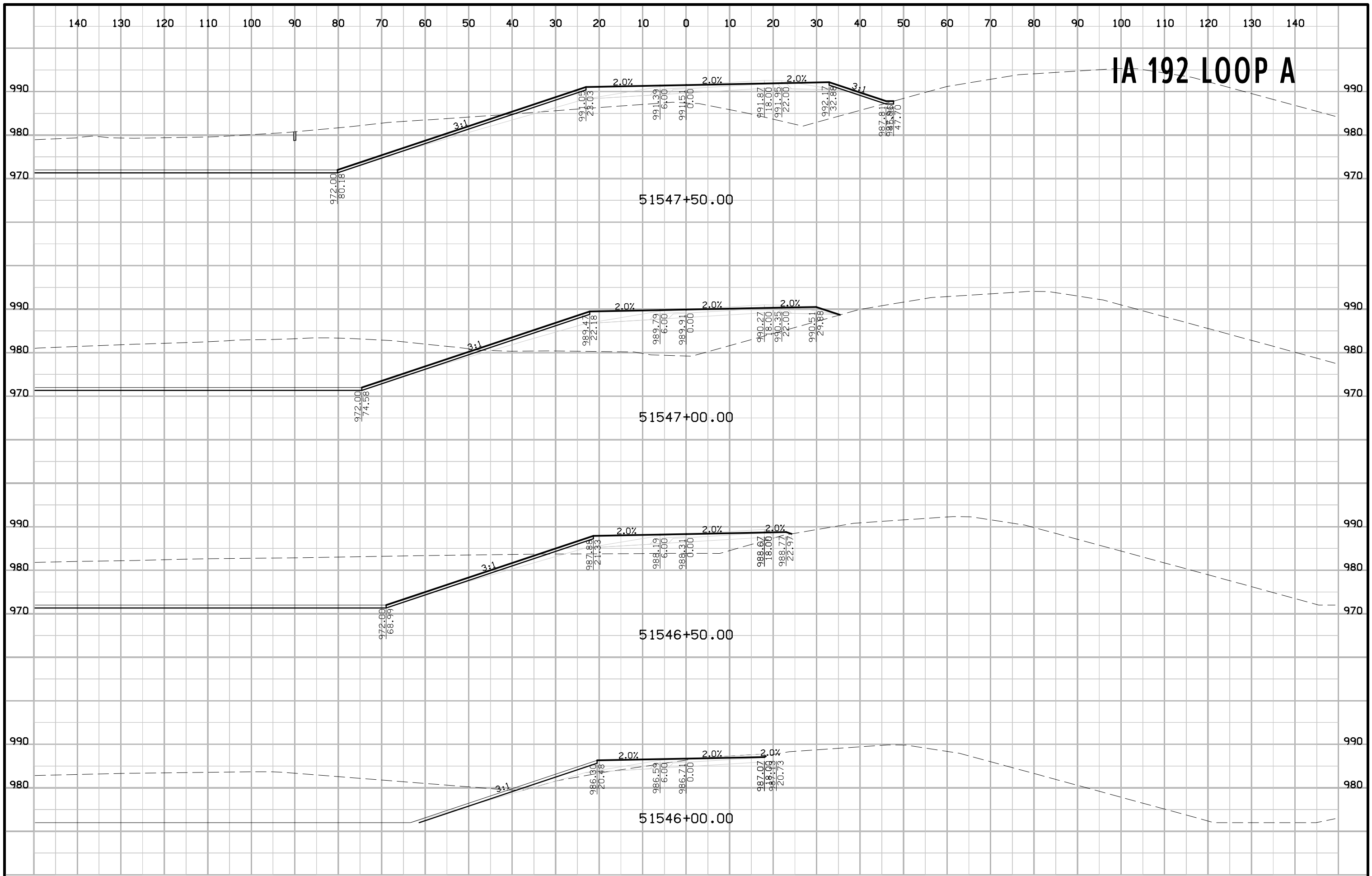

IA 192 LOOP A

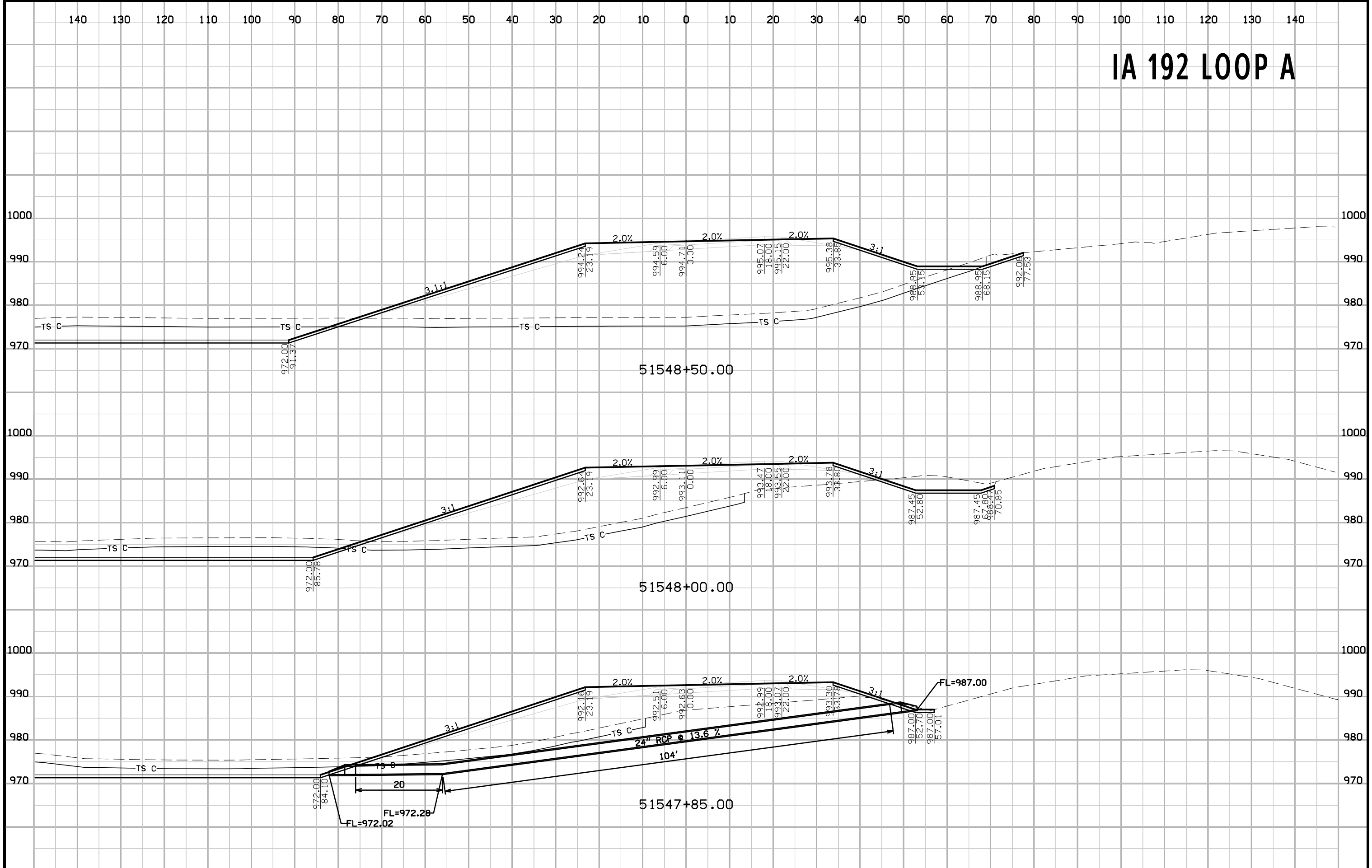

IA 192 LOOP A

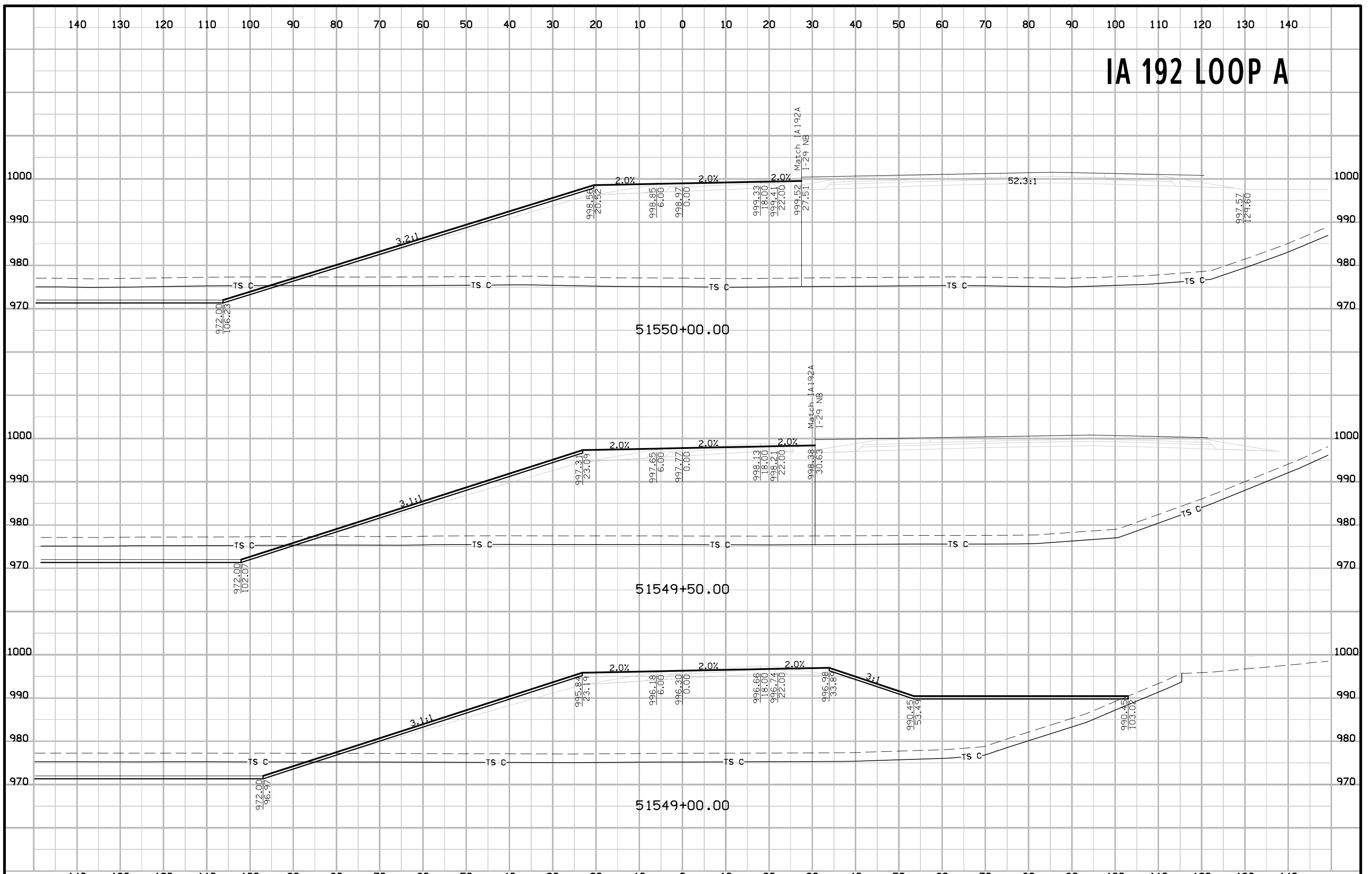

IA 192 LOOP A

