

On Friday, June 12th, 2020 at about 12:10 am, a truck traveling WB in the EB lanes of I-80 at MM 185 was stopped after damaging five cable barrier posts.

No WWD is seen on 80TV188. On 80TV186, a truck with a trailer can be seen crossing the median and driving WB in the EB lanes on the inside shoulder past the camera. This path is consistent with tire tracks and median damage found the next day.

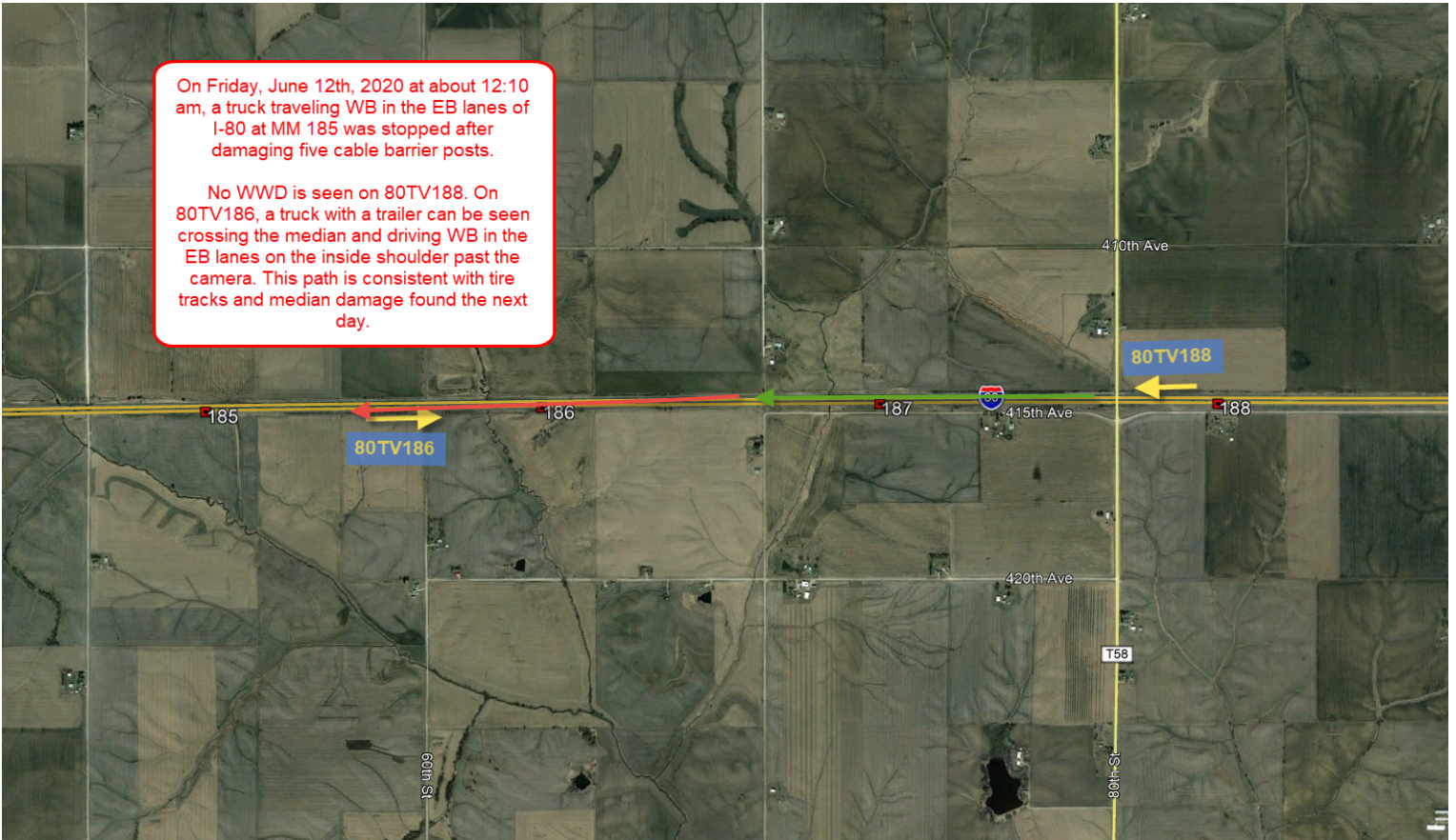

East I-80 @ MM 185.5 (80TV186) 06/12/2020 00:08:52



East I-80 @ MM 185.5 (80TV186) 06/12/2020 00:08:56



East I-80 @ MM 185.5 (80TV186) 06/12/2020 00:09:01



East I-80 @ MM 185.5 (80TV186) 06/12/2020 00:09:03



Tire tracks were visible several days later

East I-80 @ MM 185.5 (80TV186) 06/15/2020 08:02:44

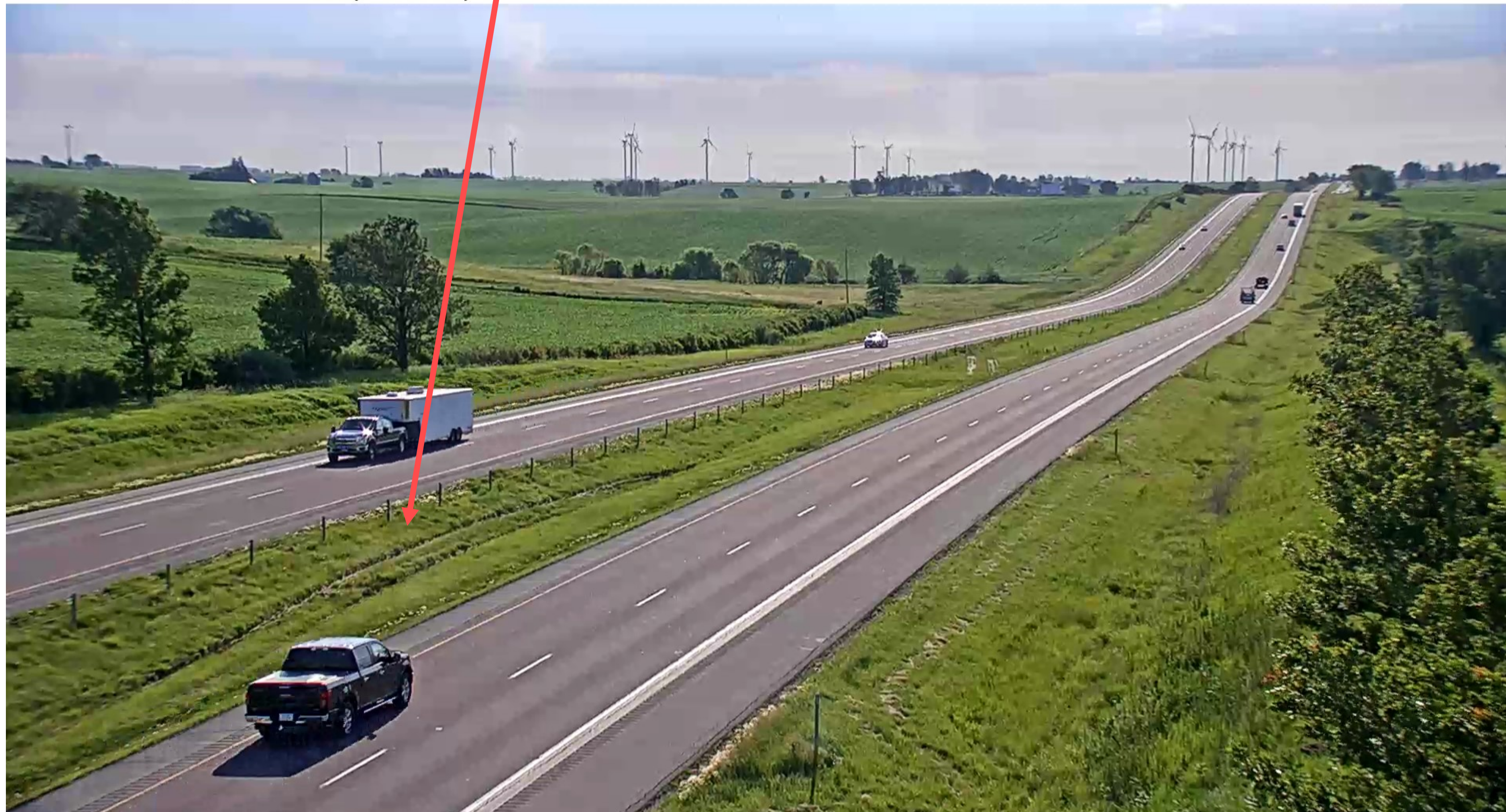

Median cable barrier damage and tracks were also visible consistent with a median cross-over

East I-80 @ MM 185.5 (80TV186) 06/15/2020 08:03:11

