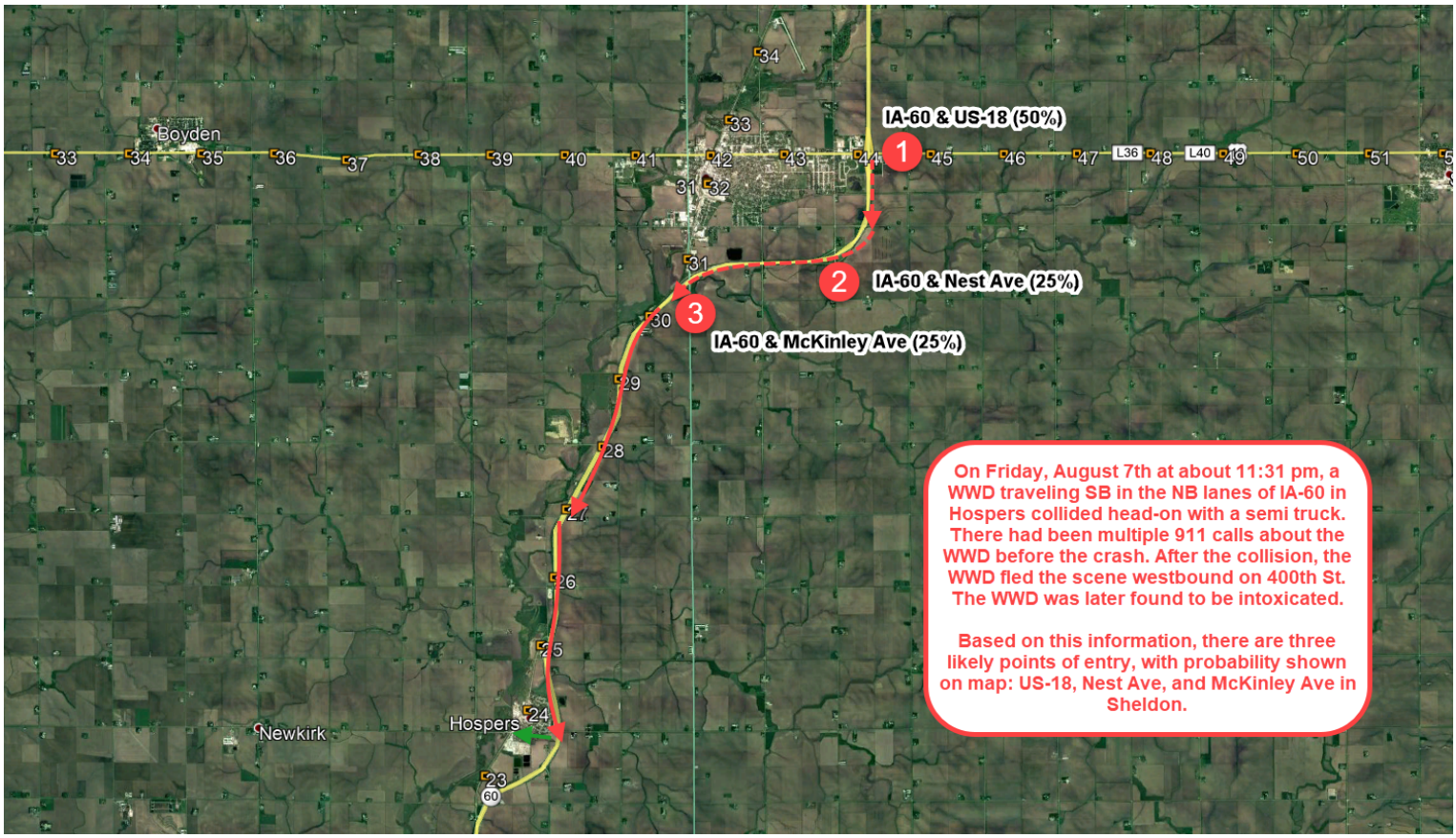
IA-60 & US-18 (50%)
1
IA-60 & Nest Ave (25%)
2
IA-60 & McKinley Ave (25%)
3
Boyden
Hospers
Newkirk
L36
L40
60
On Friday, August 7th at about 11:31 pm, a WWD traveling SB in the NB lanes of IA-60 in Hospers collided head-on with a semi truck. There had been multiple 911 calls about the WWD before the crash. After the collision, the WWD fled the scene westbound on 400th St. The WWD was later found to be intoxicated.
Based on this information, there are three likely points of entry, with probability shown on map: US-18, Nest Ave, and McKinley Ave in Sheldon.